



ADDENDUM

Date Issued:	January 11, 2022
Project:	Intermountain Healthcare IMC- Cath Lab #3 Remodel 5121 South Cottonwood Street Murray, Utah 84107
Addendum Number:	1

The Contractors submitting proposals on the above-captioned project shall be governed by the following addendum, changes and explanations to the drawings and specifications and shall submit their bids in accordance therewith.

Item Number	General Items Description
1	As discussed at the Pre-bid meeting dated December 30, 2021: Owner intends to complete work for Cath lab #1 first to be followed by Cath lab #3 work. Only one Cath lab shall be down for remodel at a time. Contractor shall plan accordingly in the bid.
2	Cath Lab #3 project requires above ceiling work in the adjacent Stereotaxis lab #4. Owner has required that ductwork noted above lab #4 to be completed before shutting down Cath lab #3 for construction. Provide separate dust partition and dust barrier door for lab #4 as shown in the plans. Contractor shall note that existing Stereotaxis equipment is very close to the construction area and would require temporary boxing up of the equipment with wood stud framing and plywood on all sides during construction to protect the equipment as discussed during pre-bid walk. Include cost in the bid.
3	Contractor to note that electrical isolation panel for each Cath Lab is required to be installed as shown in the drawings. Contractor shall include cost of dust partition and noise control measures in the hallway where applicable.
4	All permit fees shall be paid by the Owner. Do not include in the bid.
5	All Post installed floor anchors on this project are to be supplied and installed by the contractor per the structural drawings and the equipment supplier recommendations. Contractor shall remove existing epoxy through bolt at the patient table base plate and provide and install new bolts for the new base installation.
6	The building shall remain occupied during the construction and some work will need to be coordinated and scheduled with the Owner off-hours as required.
7	Coordinate all floor penetrations with Mechanical, Plumbing and Electrical drawings. Field verify existing conditions before proceeding with the work. Patch & repair all floor penetrations to match with adjacent existing after demolition.
8	All fire sprinkler heads throughout the project shall be concealed quick action heads. Heads are required to be placed centered on the ceiling tiles where occurs. Field verify all existing conditions before proceeding with the work.
9	Contractor shall coordinate with the Owner to access the occupied space at the floor below to remove portions of ceiling as required per the electrical, mechanical and plumbing drawings for demolition and installation. Patch repair and re-install ceiling to match with adjacent existing at the lower level 1 after all work is completed.



Item Number	General Items Description
10	Contractor shall re-install owner furnished equipment like glove dispenser, sharp disposal, etc. in the Cath Lab. Coordinate exact location with the Owner before proceeding with the work.
11	Provide in-wall backing for the new equipment in the computer room as required in the Siemens drawings and where new Owner provided Ergotron computer wall mount to be installed in the lab area. Remove and reinstall gypsum board as required on the room side. Finish and paint to match with adjacent existing. See project manual for physicist's report for lead shielded walls. All work at shielded walls is required to be patched and repaired to original condition to maintain lead shielding. Note that lead shielding exists up to the height of 7'-0" where noted in the physicist's report. Contractor shall field verify existing conditions.
12	Contractor shall follow the direction of Intermountain infection control Nurse to keep the construction area clean per ICRA guidelines. Contractor is required to maintain negative pressure during construction and dust partition shall only be removed after approval from the infection control Nurse.
13	Due to the ongoing Covid 19 pandemic construction crew will watch for any sign of infection and will promptly notify and keep sick crew members outside the construction area, coordinate all requirements with Hospital Infection control Nurse.
14	Owner has performed asbestos test that has come out negative. Test report shall be provided to the contractor by the Owner.
15	Contractor shall completely remove all above ceiling structural supports of the ceiling light boom, monitor boom etc. that are called out in the plans to be demolished, unless noted otherwise. Protect light and boom that are shown as existing to remain.
16	Coordinate with Siemens drawings for all acceptable tolerance of the ceiling height and floor levelness to meet requirements. Contact Siemens Rep to finalize Unistrut channel and gypsum ceiling coordination at ceiling.

Sheet Number	Drawings
Architectural	
A101	See attached revised sheet with revisions shown clouded.
A111	See attached revised sheet with revisions shown clouded.
A131	See attached revised sheet with revisions shown clouded.
A151	See attached revised sheet with revisions shown clouded.
A502	Detail added to the sheet A502. See attached sheet with revisions shown clouded.

Attachments:

Revised Sheet A101, A111, A131, A151 & A502.

12/22/2021 7:45:55 AM - "I:\200\HC\20230.00\HC - INC CATH LAB #3\02.BIM - REVIT & AUTOCAD\02 AUTOCAD DWGS\A101 DEMOLITION FLOOR & CEILING PLAN- LEVEL 1.DWG

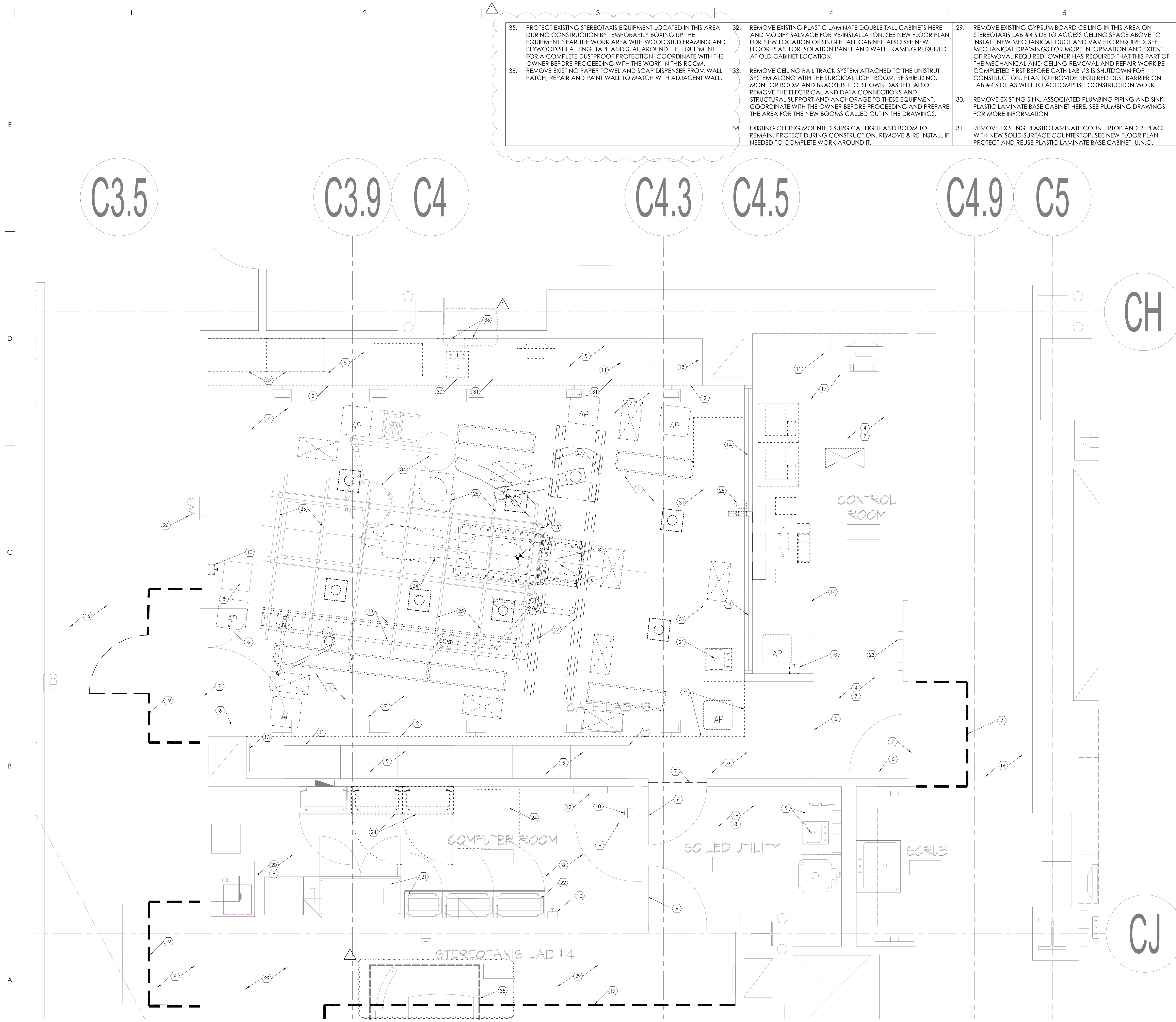

KEY NOTES - FLOOR PLAN

- REMOVE EXISTING GYPSUM BOARD CEILING. CAREFULLY REMOVE AND STORE HVAC DIFFUSERS AND LIGHTS SHOWN DASHED FOR REINSTALLATION. SEE NEW FLOOR PLANS, STRUCTURAL MECHANICAL, ELECTRICAL DRAWINGS FOR MORE INFORMATION.
- DASHED LINE INDICATES EXTENT OF DEMOLITION OF THE EXISTING GYPSUM BOARD CEILING. SEE REFLECTED CEILING PLAN A131 FOR NEW CEILING TO BE INSTALLED AFTER STRUCTURAL, MECHANICAL AND ELECTRICAL WORK IS COMPLETED ABOVE CEILING.
- EXISTING MEDGAS COLUMN TO REMAIN ALONG WITH ASSOCIATED STRUCTURAL SUPPORTS ABOVE. SEE MECHANICAL AND PLUMBING DRAWINGS FOR EXISTING GAS.
- PATCH, REPAIR AND PAINT CEILING FOR ABOVE CEILING WORK IN THIS AREA AFTER ALL WORK IS COMPLETE. REMOVE AND REINSTALL MECHANICAL DIFFUSERS AND LIGHTS IF REQUIRED. SEE ELECTRICAL AND MECHANICAL DRAWINGS FOR MORE INFORMATION.
- EXISTING GYPSUM BOARD SOFFIT AND WALL SCONCES AT SOFFIT TO REMAIN. PROTECT DURING CONSTRUCTION. REPLACE TO MATCH EXISTING IF DAMAGED DURING CONSTRUCTION. REPAIR ENTIRE SOFFIT. SEE ELECTRICAL DRAWINGS FOR MORE INFORMATION.
- EXISTING LEAD LINED DOORS & HARDWARE TO REMAIN. PROTECT DURING CONSTRUCTION.
- REMOVE EXISTING SHEET VINYL FLOORING & COVED BASE. DASHED LINE INDICATES EXTENT OF REMOVAL. SEE FINISH FLOOR PLAN A151 FOR MORE INFORMATION ON NEW FINISHES.
- REMOVE EXISTING ACOUSTICAL CEILING TILES, GRID SYSTEM, LIGHTS, DIFFUSERS ETC. AS REQUIRED FOR ALL ABOVE CEILING M/E/P WORK. SEE ELECTRICAL AND MECHANICAL DRAWINGS FOR MORE INFORMATION. CLEAN AND RE-INSTALL CEILING TILES, LIGHTS & DIFFUSERS BACK AFTER WORK IS COMPLETED. SEE REFLECTED CEILING PLAN ON SHEET A131 AND ELECTRICAL DRAWINGS.
- CAREFULLY REMOVE EXISTING MED GAS PEDESTAL FOR RE-INSTALLATION. CLEAN ALL ERRORS AND RE-INSTALL AFTER ALL FLOORING WORK IS COMPLETE. SEE ELECTRICAL AND MECHANICAL DRAWINGS FOR MORE INFORMATION.
- EPO (EMERGENCY POWER OFF) SWITCH. SEE ELECTRICAL DRAWINGS FOR MORE INFO.
- EXISTING CABINET, COUNTERTOP, PLUMBING FIXTURE, ETC. TO REMAIN. PROTECT DURING CONSTRUCTION.
- ELECTRICAL PANELS. SEE ELECTRICAL DRAWINGS FOR MORE INFORMATION.
- EXISTING WALL MOUNTED MECHANICAL GRILL TO REMAIN. PROTECT DURING CONSTRUCTION.
- EXISTING LEAD SHIELDED GLASS TO REMAIN. PROTECT DURING CONSTRUCTION.
- EXISTING 4" DIA. HOLE ON FLOOR TO REMAIN AND RE-USED FOR THE NEW CATH LAB EQUIPMENT BY SIEMENS. THIS IS IDENTIFIED AS THE ORIENTATION POINT FOR THE PATIENT TABLE. FIELD VERIFY TO ESTABLISH ACTUAL LOCATION AND EXISTING CONDITIONS. EXISTING TABLE BASE PLATE TO BE REMOVED TO INSTALL NEW FLOORING. NEW PLATE TO BE THROUGH-BOLTED THROUGH CONCRETE FLOOR. SEE SHEET A100 FOR LOWER LEVEL CONDITION AND ALSO SEE STRUCTURAL DRAWINGS FOR THROUGH BOLTING. REMOVE EXISTING BOLTS FROM THE FLOOR.
- EXISTING SHEET VINYL FLOORING AND COVED BASE TO REMAIN. PROTECT DURING CONSTRUCTION. SEE FINISH FLOOR PLAN.
- REMOVE EXISTING PLASTIC LAMINATE COUNTERTOP. REPLACE WITH NEW COUNTERTOP AS INDICATED IN THE NEW FLOOR PLAN. SUPPORTS AND BRACKETS SHALL BE RE-USED. PROVIDE TWO ADDITIONAL METAL SUPPORT LEGS UNDER THE COUNTERTOP. BASIS OF DESIGN: COUNTER 34- BRUSHED STEEL SET-NO-CUT.
- EXISTING 4" DIA. HOLE AND CONDUIT ON FLOOR TO REMAIN AND RE-USED FOR THE NEW CATH LAB EQUIPMENT. THIS IS IDENTIFIED AS HOLE "B10" ON SIEMENS PLANS. FIELD VERIFY TO ESTABLISH ACTUAL LOCATION AND EXISTING CONDITIONS.
- DASHED LINE INDICATES FLOOR TO CEILING TEMPORARY DUST PROOF CONSTRUCTION BARRIER TO PREVENT DUST & DIRT MIGRATION AND TO SEPARATE AREAS OCCUPIED BY OWNER FROM FUMES AND NOISE. CONSTRUCTION BARRIER TO BE ERRECTED WITH 1 5/8" 20 GA. MTL. STUDS @16" O.C. FRAMING WITH 5/8" TYPE 'X' ABUSE RESISTANT GYPSUM BOARD ON BOTH SIDES. TAPE AND SEAL ALL JOINTS AND OPENINGS. SEAL JOINTS AT PERIMETER. PARTITION TO BE EQUIPPED WITH 4'-0" LOCKABLE MAN DOOR WITH STICKY MATS ON BOTH SIDES OF DOOR. COORDINATE WITH OWNER AND FIELD VERIFY FOR EXACT LOCATION OF CONSTRUCTION BARRIER.
- EXISTING VCT FLOORING AND WALL BASE TO REMAIN. PROTECT DURING CONSTRUCTION. PATCH AND REPAIR FLOORING AS REQUIRED IN ORDER TO ACCOMPLISH THE WORK OUTLINED IN THE CONSTRUCTION DOCUMENTS.
- REMOVE EXISTING SINK AND REPLACE WITH NEW SOLID SURFACE INTEGRAL SINK. RE-USE ALL PLUMBING CONNECTIONS. SEE PLUMBING DRAWINGS AND FLOOR PLAN.
- EXISTING SIEMENS EQUIPMENT & CABINET FOR ADJACENT STEREOAXIS LAB #4 SHALL REMAIN. PROTECT DURING CONSTRUCTION.
- REMOVE UPPER APRON RACK AS REQUIRED AND PREP WALL FOR NEW LOCATION OF SKYTRON LIGHTING CONTROL PANEL. PATCH AND REPAIR LEAD SHIELDED WALL TO MAINTAIN SHIELDING.
- EXISTING SIEMENS CATH LAB EQUIPMENT AND PATIENT TABLE TO BE REMOVED BY OWNERS VENDOR SIEMENS. SCHEDULE WORK WITH OWNER'S VENDOR SIEMENS.
- EXISTING CEILING MOUNTED UNISTRUTS TO REMAIN. PROTECT DURING CONSTRUCTION. NOTIFY STRUCTURAL ENGINEER FOR EXAMINATION AFTER REMOVAL OF GYP. BD. CEILING BEFORE PROCEEDING WITH NEW WORK.
- EXISTING MED GAS SHUT OFF VALVE TO REMAIN. SEE MECHANICAL DRAWINGS FOR MORE INFO.
- REMOVE UNISTRUTS SHOWN DASHED AND ASSOCIATED STRUCTURAL SUPPORT FROM CEILING. MAINTAIN STRUCTURAL INTEGRITY OF THE UNISTRUT PORTION THAT IS STAYING. CONTACT STRUCTURAL ENGINEER FOR EVALUATION BEFORE PROCEEDING WITH THE WORK. REPLACE REPAIR GYPSUM CEILING AS REQUIRED TO MATCH ADJACENT AFTER DEMOLITION WORK IS COMPLETED.
- CAREFULLY REMOVE EXISTING CEILING MOUNTED CAMERA FOR REINSTALLATION AT THE SAME LOCATION AFTER ALL CEILING WORK IS COMPLETE.



NJRA Architects, Inc.
5272 S. College Drive, Suite104
Murray, Utah 84123
801.364.9259
www.njraarchitects.com

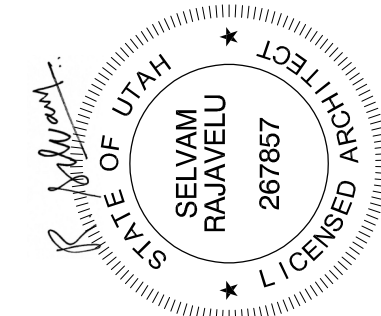

Intermountain Healthcare IMC- Cath Lab 3 Remodel Project

5121 South Cottonwood Street
Murray, UT 84107

NJRA Project # 20230
Construction Documents December 15, 2021
ADDENDUM 1 JAN 11, 2022

Demolition Floor and Ceiling Plan - Level 1

A101

1/11/2022 3:57:18 PM - Z:\200 IHC\20230.00 IHC - IMC Cath Lab #3\02 BIM - REVIT & AUTOCAD\02 AUTOCAD DWGS\A111 NEW FLOOR PLAN- LEVEL 1.DWG

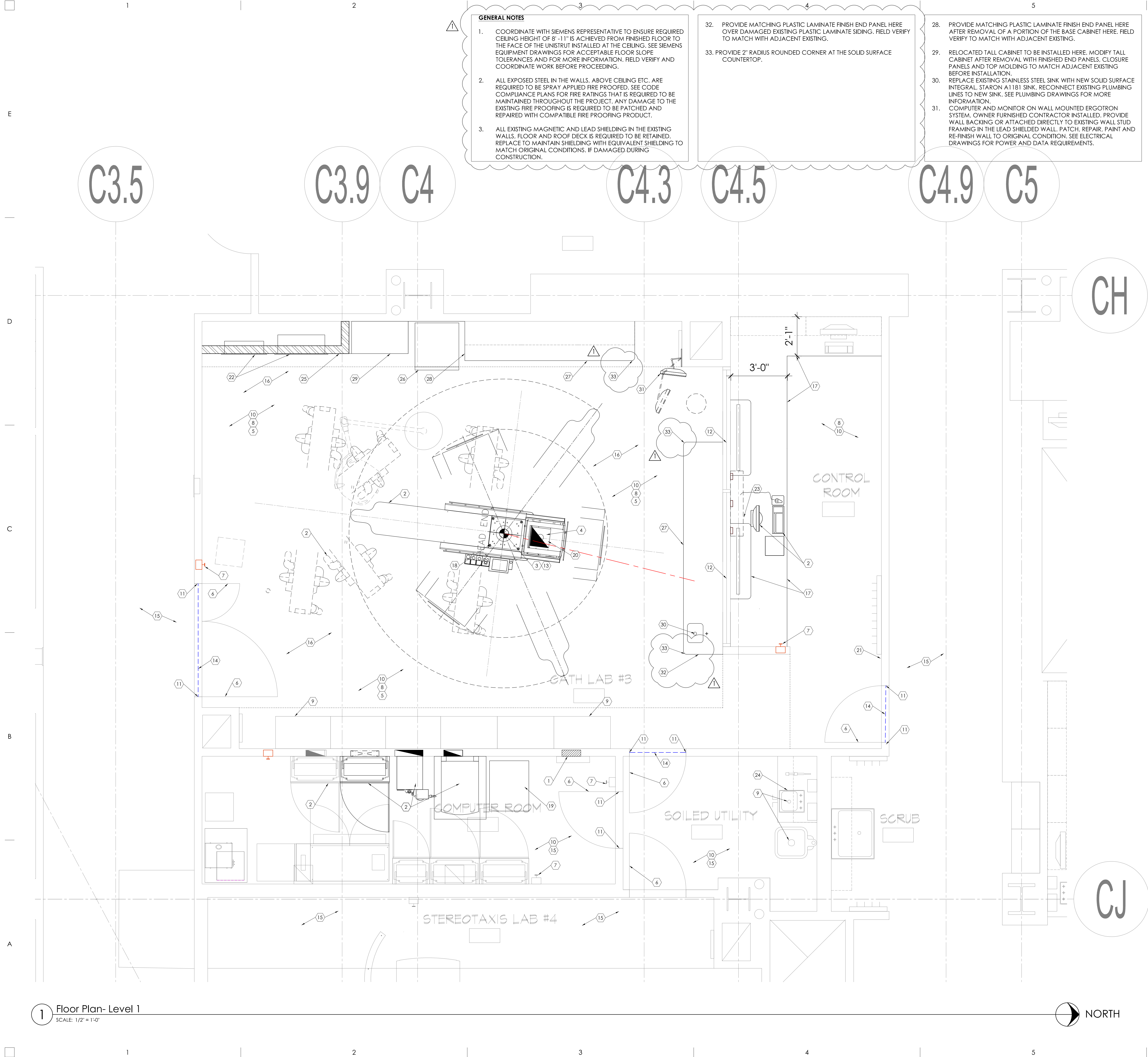

GENERAL NOTES

- COORDINATE WITH SIEMENS REPRESENTATIVE TO ENSURE REQUIRED CEILING HEIGHT OF 8'-11" IS ACHIEVED FROM FINISHED FLOOR TO THE FACE OF THE UNISTRUT INSTALLED AT THE CEILING. SEE SIEMENS EQUIPMENT DRAWINGS FOR ACCEPTABLE FLOOR SLOPE TOLERANCES AND FOR MORE INFORMATION. FIELD VERIFY AND COORDINATE WORK BEFORE PROCEEDING.
- ALL EXPOSED STEEL IN THE WALLS, ABOVE CEILING ETC. ARE REQUIRED TO BE SPRAY APPLIED FIRE PROOFED. SEE CODE COMPLIANCE PLANS FOR FIRE RATINGS THAT IS REQUIRED TO BE MAINTAINED THROUGHOUT THE PROJECT. ANY DAMAGE TO THE EXISTING FIRE PROOFING IS REQUIRED TO BE PATCHED AND REPAIRED WITH COMPATIBLE FIRE PROOFING PRODUCT.
- ALL EXISTING MAGNETIC AND LEAD SHIELDING IN THE EXISTING WALLS, FLOOR AND ROOF DECK IS REQUIRED TO BE RETAINED. REPLACE TO MAINTAIN SHIELDING WITH EQUIVALENT SHIELDING TO MATCH ORIGINAL CONDITIONS. IF DAMAGED DURING CONSTRUCTION.

- PROVIDE MATCHING PLASTIC LAMINATE FINISH END PANEL HERE AFTER REMOVAL OF A PORTION OF THE BASE CABINET HERE. FIELD VERIFY TO MATCH WITH ADJACENT EXISTING.
- PROVIDE 2" RADIUS ROUNDED CORNER AT THE SOLID SURFACE COUNTERTOP.

- PROVIDE MATCHING PLASTIC LAMINATE FINISH END PANEL HERE AFTER REMOVAL OF A PORTION OF THE BASE CABINET HERE. FIELD VERIFY TO MATCH WITH ADJACENT EXISTING.
- RELOCATED TALL CABINET TO BE INSTALLED HERE. MODIFY TALL CABINET AFTER REMOVAL WITH FINISHED END PANELS, CLOSURE PANELS AND TOP MOLDING TO MATCH ADJACENT EXISTING BEFORE INSTALLATION.
- REPLACE EXISTING STAINLESS STEEL SINK WITH NEW SOLID SURFACE INTEGRAL, STARON A1181 SINK. RECONNECT EXISTING PLUMBING LINES TO NEW SINK. SEE PLUMBING DRAWINGS FOR MORE INFORMATION.
- COMPUTER AND MONITOR ON WALL MOUNTED ERGOTRON SYSTEM. OWNER FURNISHED CONTRACTOR INSTALLED. PROVIDE WALL BACKING OR ATTACHED DIRECTLY TO EXISTING WALL STUD FRAMING IN THE LEAD SHIELDED WALL. PATCH, REPAIR, PAINT AND RE-FINISH WALL TO ORIGINAL CONDITION. SEE ELECTRICAL DRAWINGS FOR POWER AND DATA REQUIREMENTS.

KEY NOTES - FLOOR PLAN

- ELECTRICAL PANEL. SEE ELECTRICAL DRAWINGS FOR MORE INFORMATION.
- NEW CATHLAB EQUIPMENT & PATIENT TABLE. PROVIDED & INSTALLED BY OWNERS VENDOR SIEMENS. SEE VENDOR DRAWINGS FOR MORE INFORMATION.
- ISO-CENTER LOCATION OF THE CATH-LAB EQUIPMENT. FIELD VERIFY AND COORDINATE WITH OWNER'S VENDOR (SIEMENS) FOR MORE INFORMATION.
- CAREFULLY REMOVE EXISTING STAINLESS STEEL MED GAS PEDESTAL FOR REINSTALLATION AFTER FLOORING IS COMPLETE. SEE ELECTRICAL AND MECHANICAL DRAWINGS FOR MORE INFORMATION.
- REPLACE ALL EXISTING DUPLEX EMERGENCY POWER OUTLETS TO FOUR PLEX ON THE WALLS. SEE ELECTRICAL DRAWINGS FOR MORE INFORMATION. NOTE THAT ALL EXISTING WALLS HAVE 4 LB LEAD SHIELDING UP TO 7'-0" HIGH. INTEGRATION OF ALL SHIELDING SHALL NEED TO BE RETAINED AND REPAIRED TO ORIGINAL CONDITION AFTER ALL WORK IS COMPLETED, TYPICAL THROUGHOUT THE PROJECT.
- EXISTING LEAD LINED DOORS, FRAME & HARDWARE TO REMAIN. PROTECT DURING CONSTRUCTION.
- EMERGENCY POWER OFF SWITCH. SEE ELECTRICAL DRAWINGS FOR MORE INFORMATION.
- NEW SHEET VINYL FLOORING WITH 4" COVED BASE. COORDINATE WITH OWNERS VENDOR SIEMENS REGARDING ACCEPTABLE SLOPE TOLERANCES ON THE FLOOR BEFORE PROCEEDING WITH THE WORK. SEE FINISH FLOOR PLANS AND SIEMENS DRAWINGS FOR MORE INFORMATION. COVED BASE SHALL FULLY ADHERE TO WALL.
- EXISTING CABINETS, COUNTERTOP, PLUMBING FIXTURES, ETC., TO REMAIN. PROTECT DURING CONSTRUCTION.
- REFINISH AND PAINT EXISTING GYPSUM BOARD WALL. SEE FINISH FLOOR PLAN FOR MORE INFORMATION.
- REPAINT EXISTING H.M. DOOR FRAME, TYP. SEE FINISH FLOOR PLAN.
- EXISTING LEAD SHIELDED WINDOW & GLAZING TO REMAIN. PROTECT DURING CONSTRUCTION.
- ORIENTATION POINT OF THE PATIENT TABLE SHALL ALIGN WITH THE EXISTING 4" DIA. HOLE ON THE FLOOR AT THIS LOCATION. FIELD VERIFY EXACT LOCATION AND COORDINATE WITH OWNERS VENDOR (SIEMENS) FOR MORE INFORMATION.
- DASHED LINE SHOWS EXTENT OF NEW FLOORING. SEE FINISH FLOOR PLAN FOR MORE INFORMATION.
- EXISTING FLOOR FINISH TO REMAIN AT THIS LOCATION. PROTECT DURING CONSTRUCTION.
- VERIFY FLOOR LEVELNESS. FLOOR SHOULD BE $\pm 1/8"$ IN 10'-0" THROUGH THE ROOM. IF FLOOR IS UNEVEN, POUR SELF LEVELING EPOXY COMPOUND (ARDEX OR EQUAL) TO ACHIEVE THE REQUIRED FLOOR LEVELNESS. UNISTRUTS FOR SIEMENS EQUIPMENT RAILS SHALL BE INSTALLED AFTER FLOOR IS LEVELED. MEASURE HEIGHT TO THE BOTTOM OF THE UNISTRUTS ABOVE FINISHED FLOOR PER SIEMENS DRAWINGS. PREP FLOOR FOR NEW FINISHES. SEE SIEMENS DRAWINGS FOR ACCEPTABLE TOLERANCE LEVEL.
- NEW PLASTIC LAMINATE COUNTERTOP WITH BULL-NOSED EDGE. SEE DETAIL A6/A-501 AND FINISH FLOOR PLAN FOR LAMINATE COLOR REQUIRED TO MATCH ADJACENT EXISTING & MORE INFORMATION. HEIGHT OF COUNTERTOP SHALL MATCH WITH THE ADJACENT EXISTING. PROVIDE 4'-0" W X 1'-1" D OPENING IN COUNTERTOP FOR INSTALLATION OF LARGE DISPLAY MONITOR BY OWNER. PROVIDE 2" RADIUS AT ALL INSIDE CORNERS. EXISTING SUPPORTS AND METAL BRACKETS MAY BE RE-USED. THE MONITOR OPENINGS ON THE COUNTERTOP MAY REQUIRE EXISTING BRACKETS TO BE MOVED OR ADJUSTED. PROVIDE BACKING IN THE WALL FOR INSTALLATION OF THE OWNER PROVIDED MONITOR. FIELD VERIFY EXISTING CONDITIONS BEFORE PROCEEDING WITH THE WORK. INSTALL TWO ADJUSTABLE HEIGHT STEEL LEGS FOR SUPPORT OF DEEP COUNTERTOP. DO NOT ANCHOR TO FLOOR. BASIS OF DESIGN: COUNTER 34- BRUSHED STEEL SET-NO-CUT.
- SIEMENS EQUIPMENT BASE PLATES TO BE ANCHORED TO THE EXISTING CONCRETE FLOOR. SEE SHEET A100 FOR REMOVAL OF CEILING AT LOWER LEVEL FOR INSTALLATION OF THE METAL PLATES. SEE STRUCTURAL & SIEMENS DRAWINGS FOR MORE INFORMATION.
- NEW DATA RACK PROVIDED AND INSTALLED BY OWNERS VENDOR. PROVIDE REQUIRED ELECTRICAL & DATA CONNECTION AS SHOWN IN THE ELECTRICAL DRAWINGS. COORDINATE WORK & EXACT LOCATION WITH THE OWNER AND ALL VENDORS INVOLVED BEFORE PROCEEDING.
- RE-USE EXISTING 4" DIA. HOLE AND CONDUIT AS REQUIRED. THIS IS IDENTIFIED AS HOLE 'B10' IN SIEMENS DRAWINGS.
- SKYTRON LIGHTING CONTROL PANEL. SEE DRAWINGS FROM SKYTRON AND ALSO SEE ELECTRICAL DRAWINGS. CONTROL PANEL TO BE WRAPPED IN LEAD TO MAINTAIN INTEGRITY OF SHIELDING.
- NEW ISOLATION PANEL INSTALLED IN THE BOXED STUD FRAMED WALL. SEE ELECTRICAL DRAWINGS FOR MORE INFORMATION.
- SIEMENS CATH LAB EQUIPMENT INSTALLED UNDER COUNTER. ADJUST LOCATION OF THE COUNTERTOP BRACKET AS REQUIRED TO MAKE ROOM FOR THE EQUIPMENT. COORDINATE WORK WITH LARGE DISPLAY PROVIDED BY OWNER.
- EXISTING PLUMBING FIXTURE, SINK TO REMAIN. PROTECT DURING CONSTRUCTION. PROVIDE LOCK AT THE CABINETS UNDER THE SINK.
- 3/8" THICK METAL STUD FRAMED WALL WITH 5/8" THICK TYPE-X PAINTED GYPSUM SHEATHING ON ONE SIDE FROM FLOOR TO CEILING ABOVE TO HOUSE NEW ISOLATION PANELS. COORDINATE DEPTH OF BOXED WALL WITH PANELS. PAINT AND FINISH WALL TO MATCH WITH ADJACENT EXISTING.
- NEW ACCUSODE EQUIPMENT, OWNER FURNISHED AND INSTALLED. SEE ELECTRICAL DRAWINGS FOR MORE INFORMATION.
- REPLACE EXISTING PLASTIC LAMINATED COUNTERTOP WITH NEW SOLID SURFACE COUNTERTOP. PROTECT EXISTING PLASTIC LAMINATE BASE CABINET UNLESS NOTED OTHERWISE. SEE DETAILS ON SHEET A501 & A502. FIELD VERIFY ALL DIMENSIONS AND EXISTING CONDITIONS.

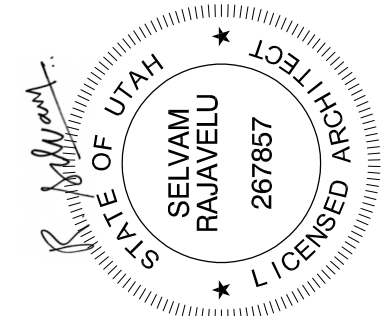

KEY NOTES - FLOOR PLAN

1. LOCATION OF THE CATH LAB EQUIPMENT ISO-CENTER, COORDINATE WITH THE OWNER'S VENDOR SIEMENS FOR MORE INFORMATION.
2. EXISTING MEDAS COLUMN AND GAS, POWER CONNECTIONS ETC. AT THIS LOCATION TO REMAIN. PROTECT DURING CONSTRUCTION.
3. NEW SKYTRON BOOM FOR RADIATION SHIELD. SEE STRUCTURAL & ELECTRICAL DRAWINGS FOR ALL REQUIREMENTS.
4. NOT USED.
5. NEW SKYTRON DISPLAY MONITOR AND EQUIPMENT TANDEM BOOM. SEE STRUCTURAL ELECTRICAL AND SKYTRON DRAWINGS FOR ALL REQUIREMENTS. COORDINATE WITH SKYTRON FOR MORE INFORMATION.
6. EXISTING UNISTRUT SUPPORT FOR SIEMENS CATHLAB EQUIPMENT AT THE CEILING ANCHORED TO THE STRUCTURE ABOVE TO REMAIN U.N.O. TYP. REMOVE PORTION OF UNISTRUT WHERE INDICATED ON DEMOLITION PLAN A-101. SEE SIEMENS DRAWINGS & STRUCTURAL DRAWINGS FOR DETAILS AND REQUIREMENTS. ALSO REFER TO DETAIL **C5/A-501**.
7. NEW PAINTED GYPSUM BOARD CEILING. INSTALL AFTER ALL STRUCTURAL MECHANICAL ELECTRICAL SKYTRON BOOMS AND SIEMENS EQUIPMENT WORK IS COMPLETE. SEE FINISH FLOOR PLAN FOR PAINT COLOR. ALSO REFER TO CEILING DETAIL **E3/A-501**. CEILING HEIGHT FROM FLOOR TO THE FACE OF THE CEILING MOUNTED UNISTRUT SUPPORT IS REQUIRED TO BE 8'-11". FIELD VERIFY EXISTING AND SEE SIEMENS DRAWINGS FOR ACCEPTABLE TOLERANCES.
8. NEW OR RE-USED MECHANICAL DIFFUSER. SEE MECHANICAL DRAWINGS FOR MORE INFORMATION, TYPICAL.
9. NEW OR RE-USED CEILING LIGHTS. SEE ELECTRICAL DRAWINGS FOR MORE INFORMATION, TYPICAL.
10. REMOVE & RE-INSTALL EXISTING ACOUSTICAL PANEL CEILING, GRID SYSTEM, CEILING DIFFUSER & LIGHTS AS REQUIRED FOR ANY ABOVE CEILING M/E/P WORK. SEE ELECTRICAL, MECHANICAL AND PLUMBING DRAWINGS FOR MORE INFORMATION.
11. PATCH/REPAIR EXISTING GYPSUM BOARD CEILING AFTER ALL ABOVE CEILING WORK IS COMPLETE. CLEAN AND RE-INSTALL LIGHTS AND DIFFUSERS. RE-PAINT ENTIRE CEILING. SEE FINISH FLOOR PLANS.
12. EXISTING GYPSUM BOARD SOFFIT TO REMAIN. PROTECT DURING CONSTRUCTION. REMOVE & RE-INSTALL LIGHT, DIFFUSER ETC. AS REQUIRED. RE-PAINT SOFFIT AND CEILING AFTER WORK IS COMPLETED. SEE FINISH FLOOR PLANS.
13. 18" x 18" GASKETTED CEILING MOUNTED FINISHED & PAINTED GFRG ACCESS PANELS TO MATCH HOSPITAL STANDARD. COORDINATE WITH VENDORS. MECHANICAL DRAWINGS FOR EXACT LOCATION & QUANTITY AS REQUIRED BEFORE INSTALLATION. ACCESS PANEL TO SIT FLUSH WITH THE ADJACENT CEILING.
14. NOT USED.
15. EXISTING SURGICAL LIGHT AND BOOM TO REMAIN. PROTECT DURING CONSTRUCTION. REMOVE AND RE-INSTALL IF REQUIRED TO ACCOMPLISH CEILING AND OTHER WORK ABOVE. COORDINATE AND FIELD VERIFY EXACT LOCATION.
16. REMOVE & RE-INSTALL EXISTING SKYTRON SURGICAL LIGHTS AS REQUIRED. SEE ELECTRICAL DRAWINGS AND MANUFACTURERS MANUAL FOR MORE INFORMATION.
17. EXISTING WALL SCONCE TO REMAIN. PROTECT DURING CONSTRUCTION.
18. CABLE OUTLET FOR C-ARM AND ASSOCIATED STRUCTURE ABOVE TO REMAIN. PROTECT DURING CONSTRUCTION. COORDINATE WITH SIEMENS.

GENERAL NOTES

1. COORDINATE WITH SIEMENS REPRESENTATIVE TO ENSURE REQUIRED CEILING HEIGHT OF 8'-11" IS ACHIEVED FROM FINISHED FLOOR TO THE FACE OF THE UNISTRUT INSTALLED AT THE CEILING. SEE SIEMENS EQUIPMENT DRAWINGS FOR ACCEPTABLE FLOOR SLOPE TOLERANCES AND FOR MORE INFORMATION. FIELD VERIFY AND COORDINATE WORK BEFORE PROCEEDING.
2. ALL EXPOSED STEEL IN THE WALLS, ABOVE CEILING ETC. ARE REQUIRED TO BE SPRAY APPLIED FIRE PROOFED. SEE CODE COMPLIANCE PLANS FOR FIRE RATINGS THAT IS REQUIRED TO BE MAINTAINED THROUGHOUT THE PROJECT. ANY DAMAGE TO THE EXISTING FIRE PROOFING IS REQUIRED TO BE PATCHED AND REPAIRED WITH COMPATIBLE FIRE PROOFING PRODUCT.
3. ALL EXISTING MAGNETIC AND LEAD SHIELDING IN THE EXISTING WALLS, FLOOR AND ROOF DECK IS REQUIRED TO BE RETAINED. REPLACE TO MAINTAIN SHIELDING WITH EQUIVALENT SHIELDING TO MATCH ORIGINAL CONDITIONS. IF DAMAGED DURING CONSTRUCTION.

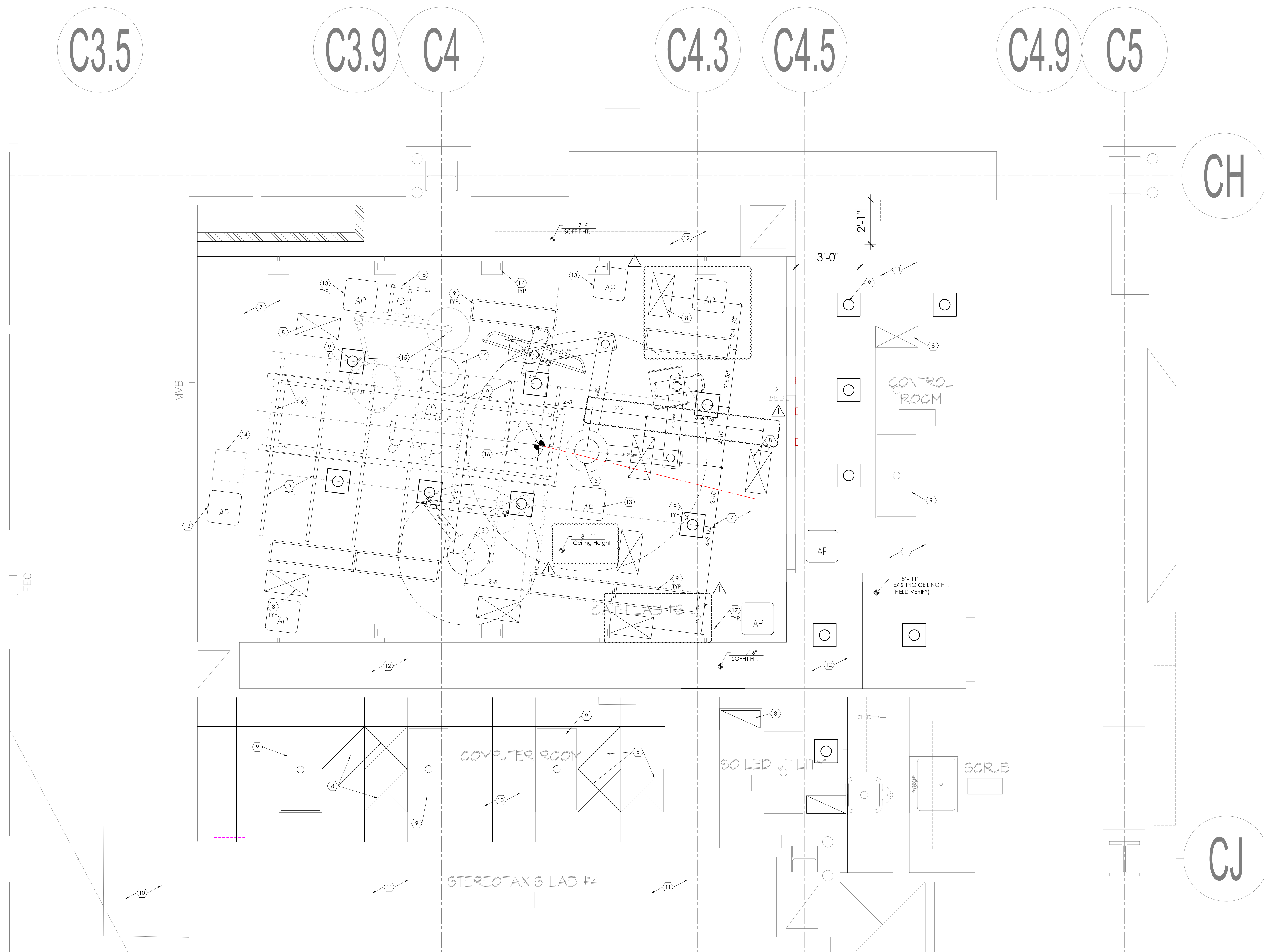

1 Reflected Ceiling Plan
SCALE: 1/2" = 1'-0"



1/11/2022 4:28:48 PM - Z:\200 IHC\20230.00 IHC - IMC CATH LAB #3\02 BIM - REVIT & AUTOCAD\02 AUTOCAD DWGS\A.151 FINISH FLOOR PLAN-LEVEL 1.DWG

FINISH LEGEND						
LEGEND	DESCRIPTION	MANUFACTURER	STYLE	MODEL #	COLOR	REMARKS
F1 - FLOOR FINISH	SHEET VINYL - FIELD	MANNINGTON	BIOPEC MD	15361	FLAX	
F2 - FLOOR FINISH	SHEET VINYL - ACCENT BORDER	MANNINGTON	BIOPEC MD	15369	BEDROCK	
F3 - FLOOR FINISH	SHEET VINYL - RED LINE	MANNINGTON	BIOPEC MD	15392	HOT SAUCE	
B1 - WALL BASE	SHEET VINYL - COVED BASE	MANNINGTON	BIOPEC MD	15361	FLAX	PROVIDE ALUMINUM TOP TRIM
B2 - WALL BASE	SHEET VINYL - COVED BASE	MANNINGTON	BIOPEC MD	15369	BEDROCK	PROVIDE ALUMINUM TOP TRIM
P1 - PAINT	WALL PAINT	SHERWIN WILLIAMS	EGGSHELL	SW 7043	WORLDLY GRAY	
P2 - PAINT	DOOR FRAME PAINT	SHERWIN WILLIAMS	SEMI-GLOSS	SW 6115	TOTALLY TAN	TYPICAL AT ALL HM DOOR, FRAMES & WINDOWS- FIELD VERIFY TO MATCH EXISTING
P3 - PAINT	GYPSUM CEILING PAINT	SHERWIN WILLIAMS	EGGSHELL	SW 7005	PURE WHITE	
CG - CORNER GUARD	CORNER GUARD 2' X 2' X 4'-0"	C/S ACROVYN	4000	SSM-20AN	262 DRIFTWOOD	WITH CONTINUOUS ALUMINUM RETAINER
WP - WALL PROTECTION	4'-0" FV TO MATCH EXISTING	C/S ACROVYN	4000	SSM-20AN	FIELD VERIFY TO MATCH	MATCH WITH ADJACENT EXISTING AT THE HALLWAY.
PL1 - PLASTIC LAMINATE	PLASTIC LAMINATE COUNTERTOP	FORMICA	MATTE FINISH	303-58	ANTIQUE WHITE OXIDE	FIELD VERIFY LAMINATE STYLE AND COLOR - MATCH ADJACENT EXISTING
PL2 - PLASTIC LAMINATE	PLASTIC LAMINATE - VERTICAL FACE	FORMICA	FIELD VERIFY TO MATCH		FIELD VERIFY TO MATCH	FIELD VERIFY LAMINATE STYLE AND COLOR - MATCH ADJACENT EXISTING
SS1 - SOLID SURFACE	SOLID SURFACE COUNTERTOP	CORIAN			WHITE JASMINE	
SS2 - SOLID SURFACE	SOLID SURFACE INTEGRAL SINK	STARON			BRIGHT WHITE BW010	

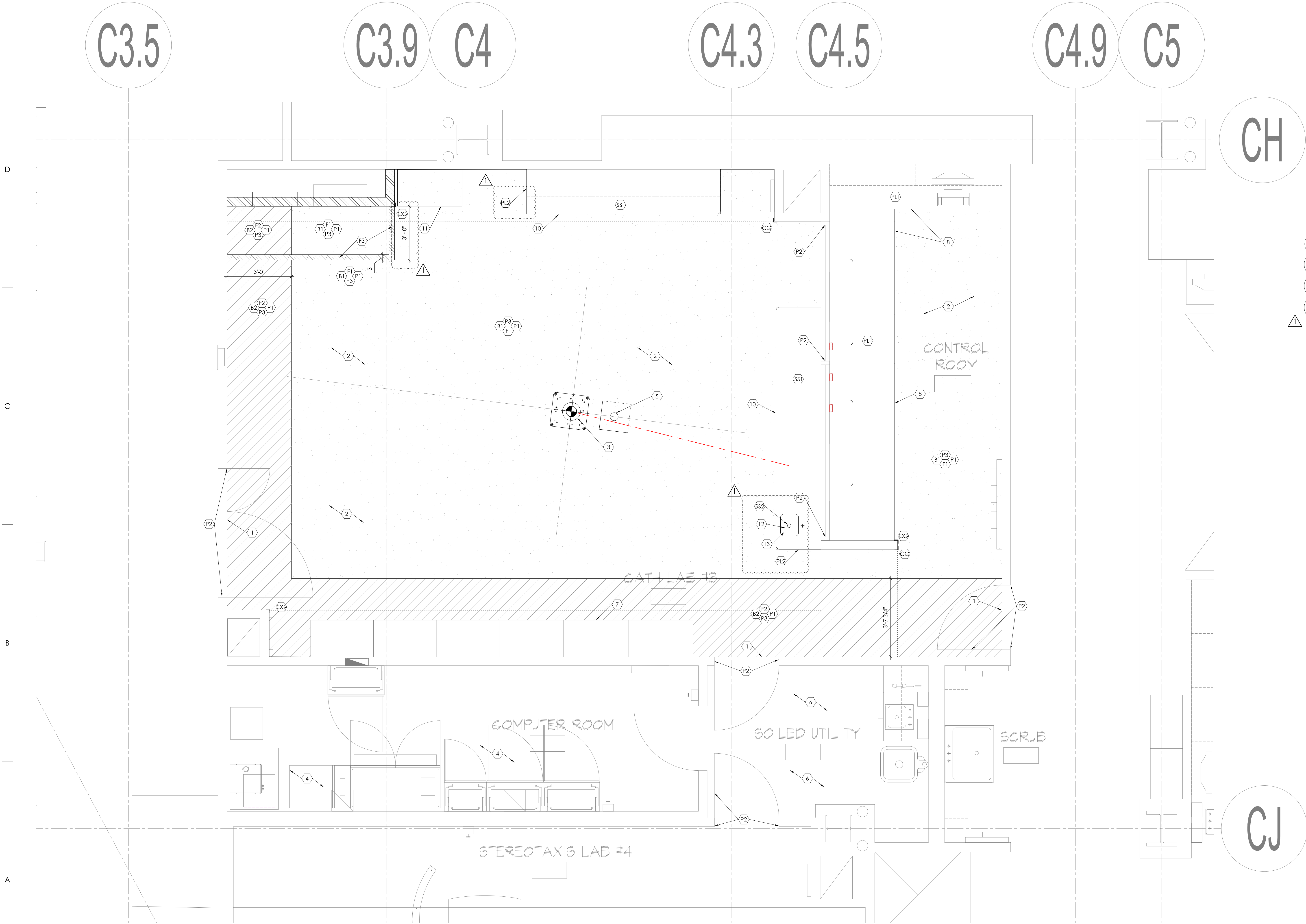

KEY NOTES - FLOOR PLAN

- LINE OF TRANSITION BETWEEN NEW AND EXISTING FLOOR FINISHES.
- EXISTING SHEET VINYL FLOORING TO BE REPLACED WITH NEW SHEET VINYL FLOORING. SEE NEW FLOOR PLAN, DEMOLITION PLAN AND FINISH LEGEND FOR MORE INFORMATION. EXISTING MAGNETIC SHIELDING IF ANY ON THE FLOOR IS REQUIRED TO BE PROTECTED DURING INSTALLATION. SEE FLOOR PLANS AND SIEMENS DRAWINGS FOR ACCEPTABLE FLOOR SLOPE TOLERANCES. FLOOR MAY NEED TO BE PREPARED TO MEET THE REQUIREMENTS OF THE NEW CATH LAB EQUIPMENT. FIELD VERIFY EXISTING CONDITIONS.
- NEW CATH LAB EQUIPMENT BASE PLATE THROUGH BOLTED THROUGH EXISTING CONCRETE FLOOR. SEE SIEMENS AND STRUCTURAL DRAWINGS FOR MORE INFORMATION. INSTALL PLATE AFTER ALL FLOORING UNDER PLATE IS COMPLETE.
- EXISTING VCT FLOORING & RESILIENT WALL BASE TO REMAIN IN THIS AREA. PROTECT DURING CONSTRUCTION.
- CAREFULLY REMOVE AND CLEAN EXISTING MEDGAS PEDESTAL. RE-INSTALL IN THE SAME LOCATION AFTER ALL FLOORING WORK IS COMPLETE. FLOORING TO BE TUCKED INSIDE THE MED GAS PEDESTAL.
- EXISTING SHEET VINYL FLOORING AND COVED WALL BASE TO REMAIN. PROTECT DURING CONSTRUCTION.
- EXISTING CABINET COUNTERTOP MILLWORK & PLASTIC LAMINATE FINISHES TO REMAIN. PROTECT DURING CONSTRUCTION.
- NEW PLASTIC LAMINATE COUNTERTOP TO REPLACE EXISTING IN THIS AREA. SEE FINISH LEGEND FOR THE PLASTIC LAMINATE AT THE COUNTERTOP TO MATCH ADJACENT EXISTING.
- NOT USED.
- PROVIDE NEW SOLID SURFACE COUNTERTOP ON EXISTING BASE CABINET. FIELD VERIFY EXISTING CONDITIONS. SEE DETAILS ON SHEET A501 & A502 AND REFER TO DEMOLITION FLOOR PLAN NOTES.
- RELOCATED PLASTIC LAMINATE TALL CABINET AT THIS LOCATION. MODIFY CABINET AND PROVIDE FINISHED END PANELS AND TOP MOLDING AS REQUIRED TO MATCH ADJACENT EXISTING. ANCHOR CABINET TO LEAD SHIELDED WALL AS PER DETAILS ON SHEET A501 & A502.
- PROVIDE AND INSTALL NEW SOLID SURFACE INTEGRAL SINK. BASIS OF DESIGN: STARON SINK g1181. COLOR WHITE. RE-USE PLUMBING CONNECTIONS AND FAUCET AT THE NEW SINK. SEE PLUMBING DRAWINGS FOR MORE INFORMATION.
- PROVIDE NEW SOLID SURFACE REMOVABLE COVER WITH HANDLE FOR THE INTEGRAL SINK. COORDINATE COVER SIZE WITH THE SINK DIMENSIONS FOR PROPER FITTING.

LEGEND - FLOOR PATTERN

	(F1) - SHEET VINYL - FIELD COLOR
	(F2) - SHEET VINYL - ACCENT BORDER
	(F3) - SHEET VINYL - RED LINE

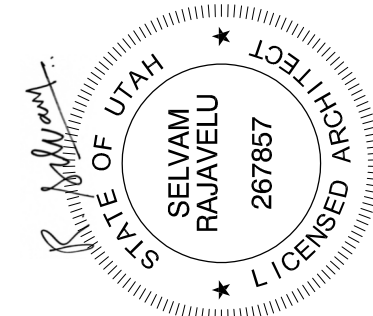

5/26/2021 11:10:56 AM - 21,200 IHC, 20230.00 IHC - IHC CATH LAB #3 U2 BIN - REVIT & AUTOCAD DWGS A502 INTERIOR ELEVATIONS.DWG

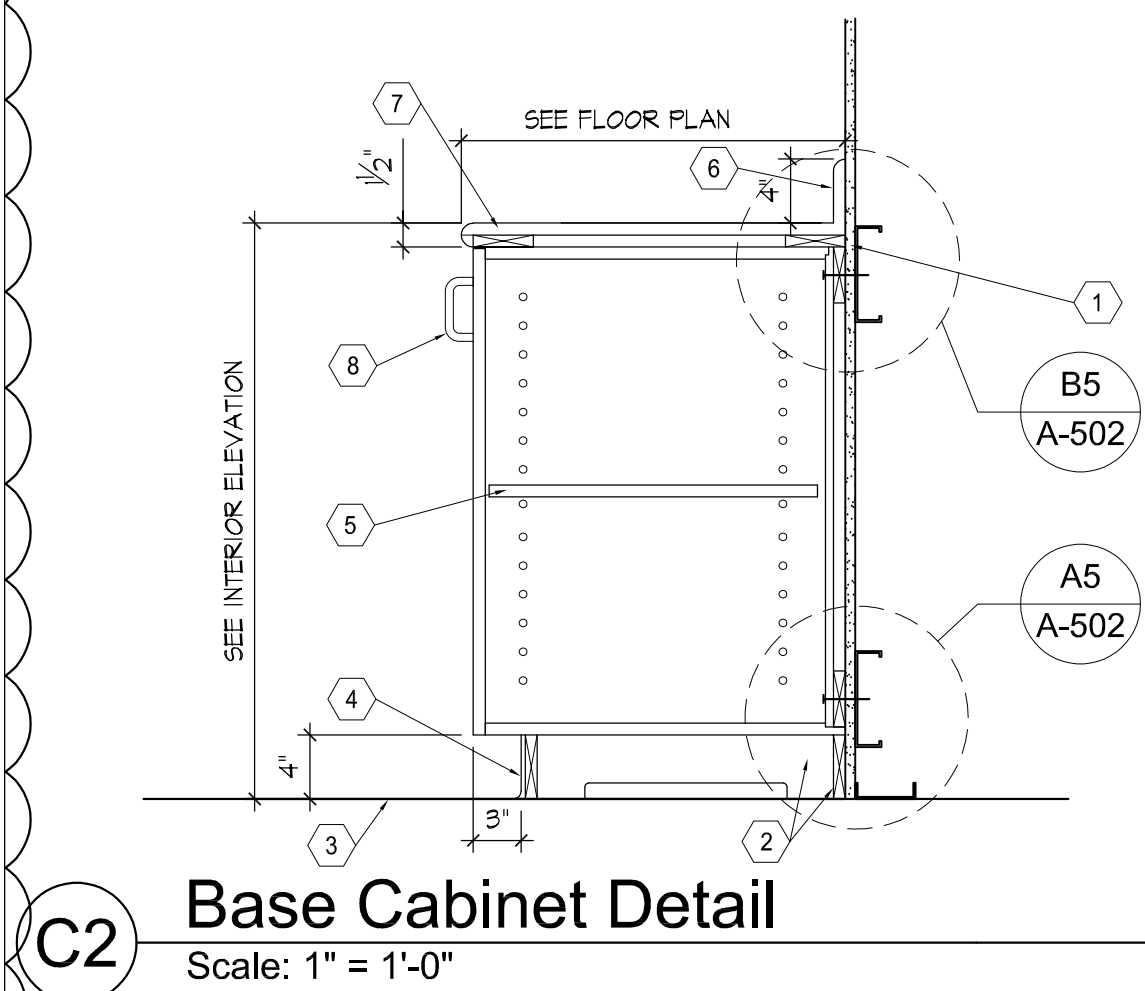
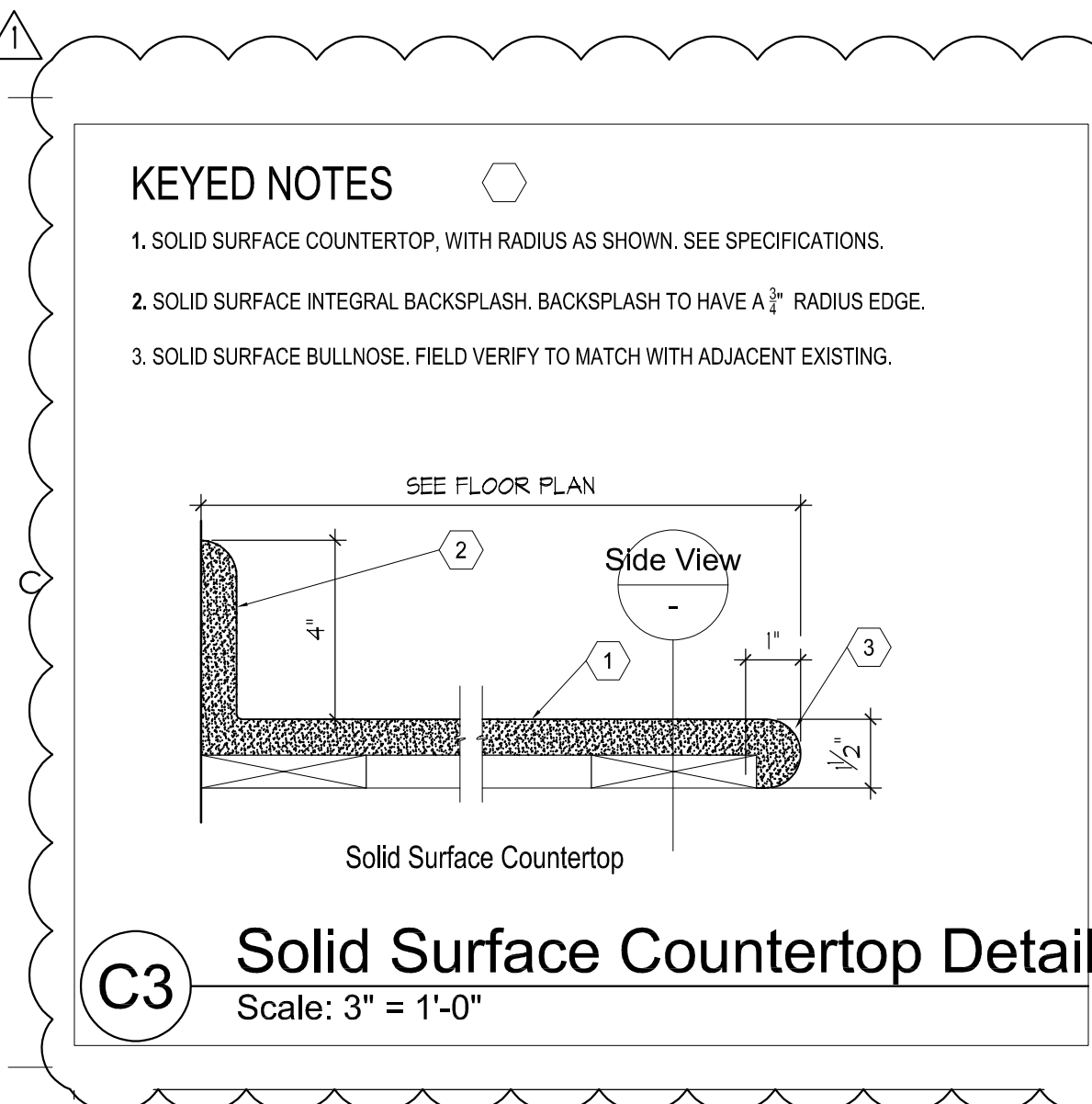

- KEYED NOTES**
- 5/8" THK PAINTED GYPSUM BOARD SHEATHING ON 3-5/8" MTL STUD FRAMING, WHERE OCCURS.
 - CABINET BASE. COORDINATE WITH ELECTRICAL DRAWINGS TO RUN POWER, DATA THROUGH THE BACK WALL.
 - LINE OF FLOOR.
 - WALL BASE. SEE FLOOR PLAN.
 - MULTI-CORE, 1" THICK, PREMIUM GRADE - PANEL CORE PRODUCT USED FOR LAMINATED CASEWORK. SEE ELEVATIONS FOR NUMBER OF ADJUSTABLE SHELVES REQUIRED. NOTCH SHELF 1/8" AT SUPPORTS TO PREVENT SLIDE OUT.
 - BACKSPLASH WITH 3/4" RADIUS EDGE.
 - PLASTIC LAMINATE FACED COUNTERTOP WITH BULLNOSE EDGE. PROVIDE SOLID SURFACE END CAP AT ALL EXPOSED ENDS. SEE B5/A-502. FIELD VERIFY PLASTIC LAMINATE TO MATCH EXISTING.
 - DOOR PULL, 4" WIRE PULL. BRUSHED NICKEL FINISH. SEE SPECIFICATIONS IN PROJECT MANUAL.

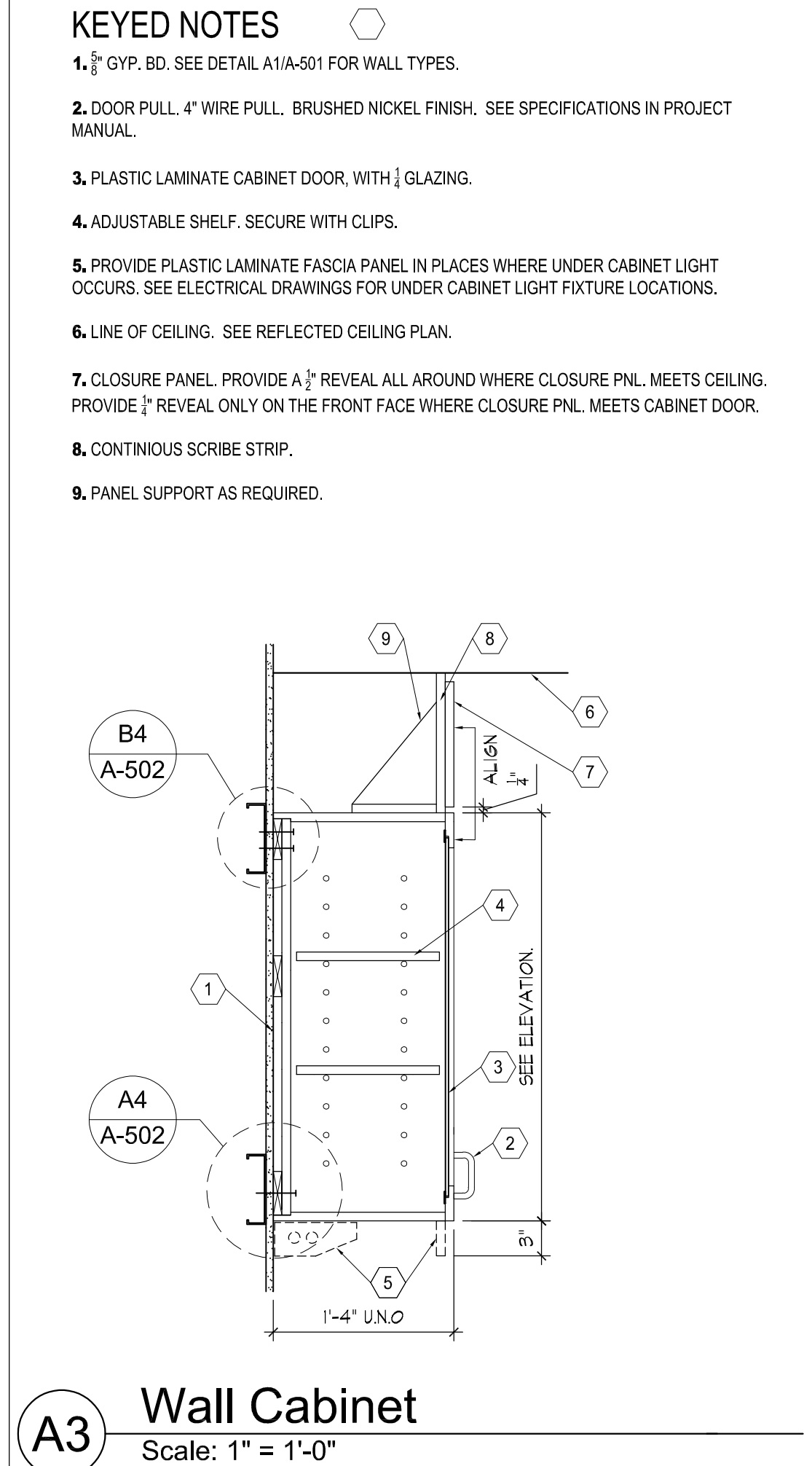

- KEYED NOTES**
- 1/2" GYP. BD. SEE DETAIL A1/A-501 FOR WALL TYPES.
 - DOOR PULL, 4" WIRE PULL. BRUSHED NICKEL FINISH. SEE SPECIFICATIONS IN PROJECT MANUAL.
 - PLASTIC LAMINATE CABINET DOOR, WITH $\frac{1}{2}$ " GLAZING.
 - ADJUSTABLE SHELF. SECURE WITH CLIPS.
 - PROVIDE PLASTIC LAMINATE FASCIA PANEL IN PLACES WHERE UNDER CABINET LIGHT OCCURS. SEE ELECTRICAL DRAWINGS FOR UNDER CABINET LIGHT FIXTURE LOCATIONS.
 - LINE OF CEILING. SEE REFLECTED CEILING PLAN.
 - CLOSURE PANEL. PROVIDE A 1/2" REVEAL ALL AROUND WHERE CLOSURE PNL. MEETS CEILING. PROVIDE 1/2" REVEAL ONLY ON THE FRONT FACE WHERE CLOSURE PNL. MEETS CABINET DOOR.
 - CONTINUOUS SCRIBE STRIP.
 - PANEL SUPPORT AS REQUIRED.

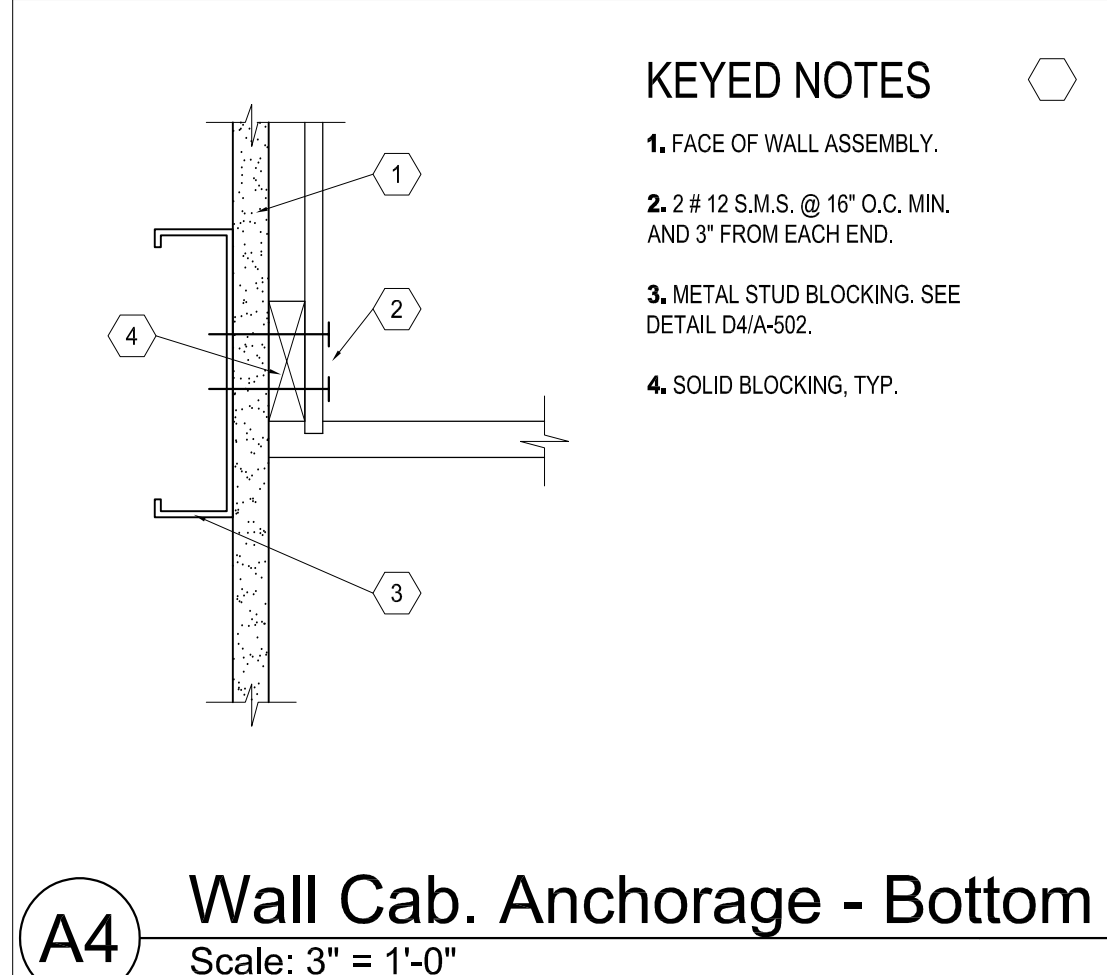
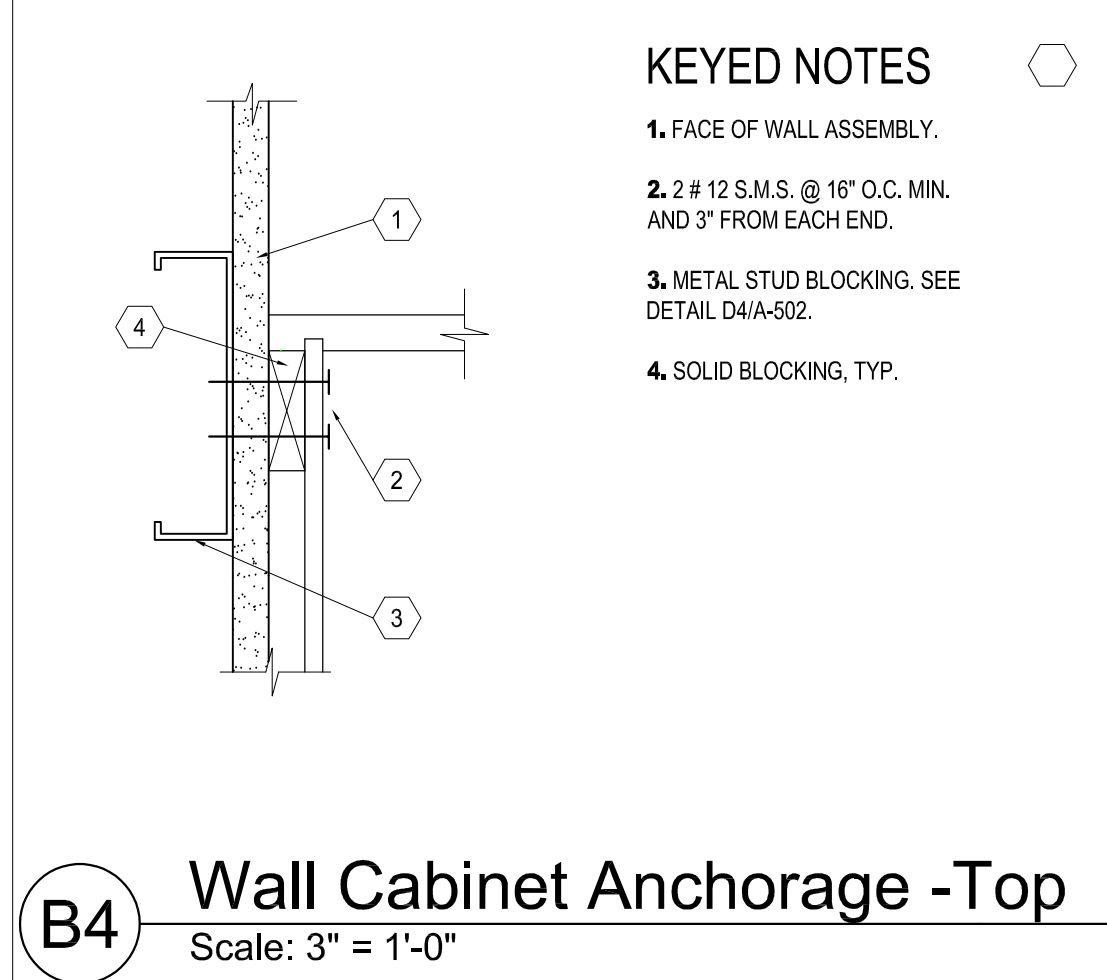

- KEYED NOTES**
- FACE OF WALL ASSEMBLY.
 - 2 # 12 S.M.S. @ 16" O.C. MIN. AND 3" FROM EACH END.
 - METAL STUD BLOCKING. SEE DETAIL D4/A-502.
 - SOLID BLOCKING, TYP.

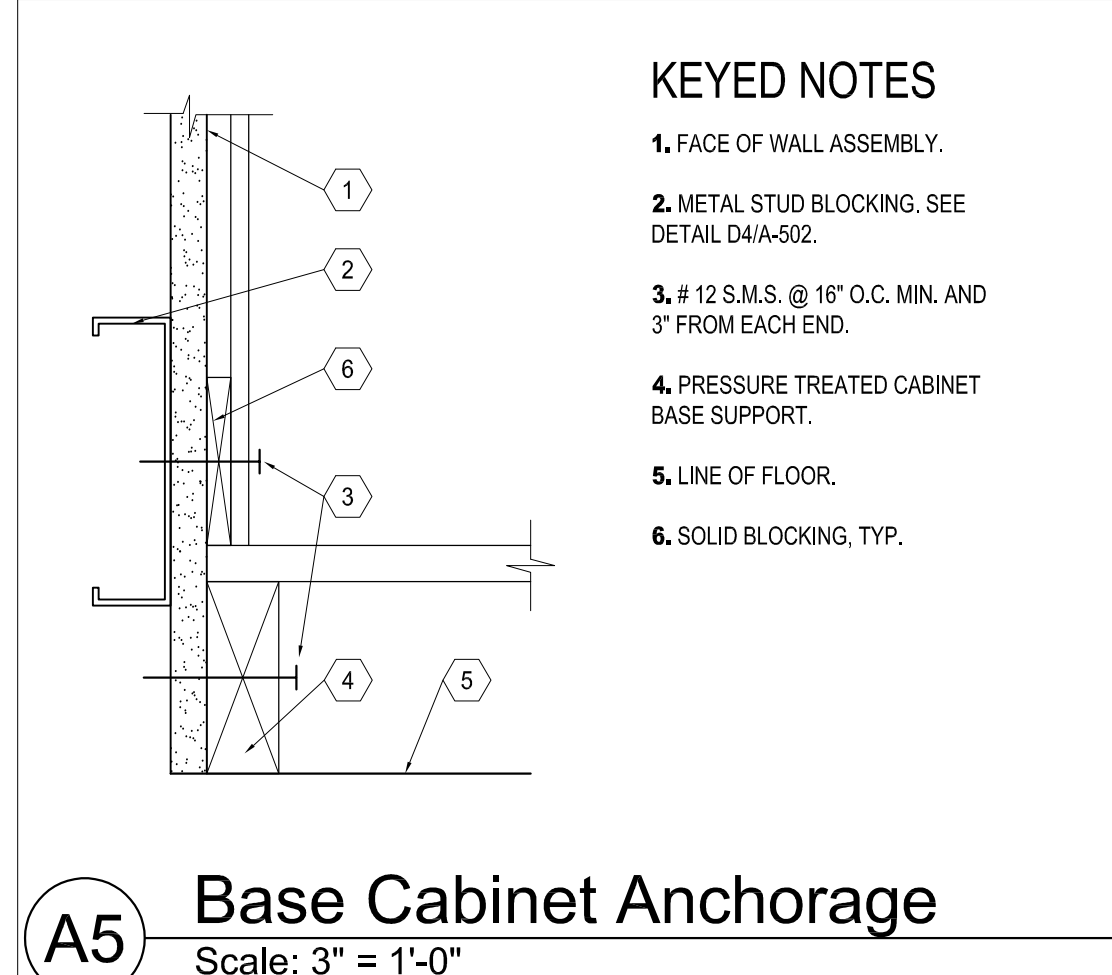
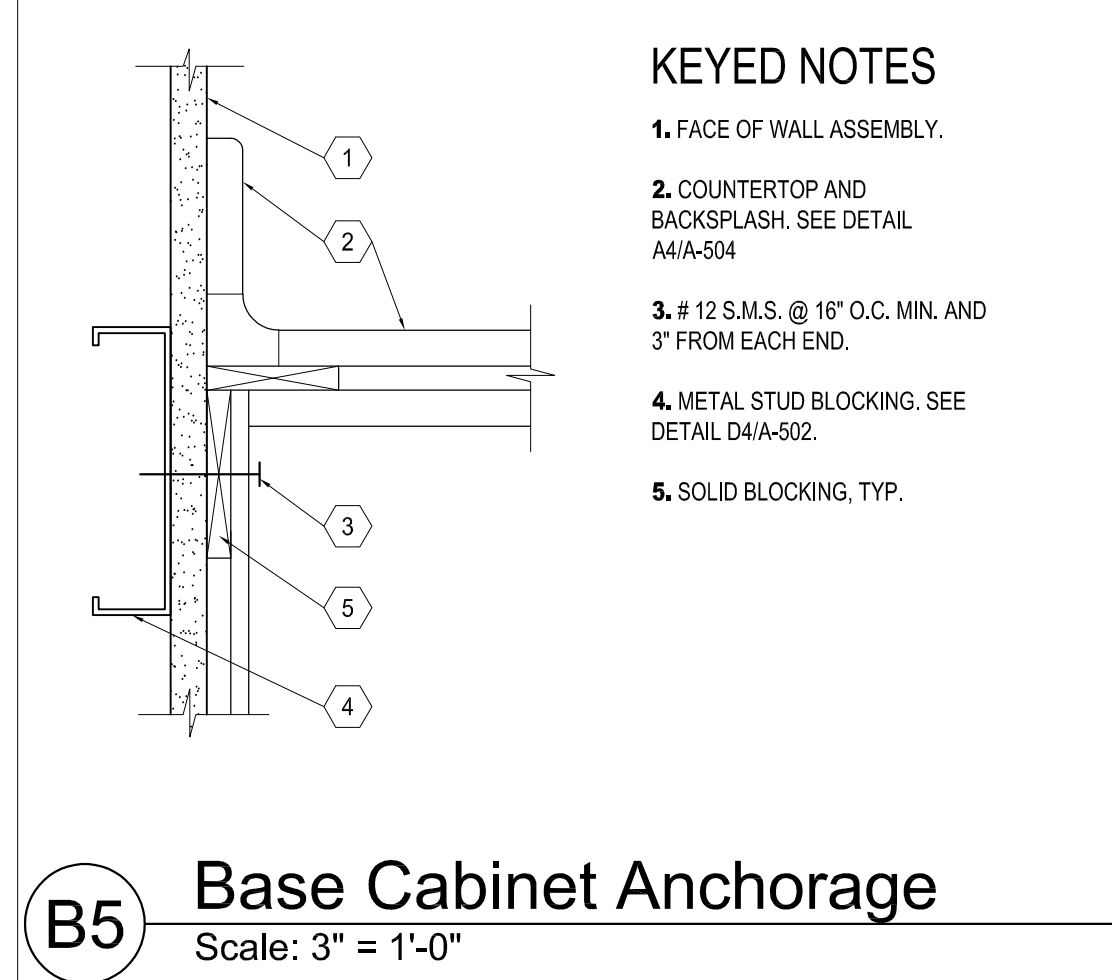

- KEYED NOTES**
- FACE OF WALL ASSEMBLY.
 - COUNTERTOP AND BACKSPLASH. SEE DETAIL A4/A-504.
 - 12 S.M.S. @ 16" O.C. MIN. AND 3" FROM EACH END.
 - METAL STUD BLOCKING. SEE DETAIL D4/A-502.
 - SOLID BLOCKING, TYP.

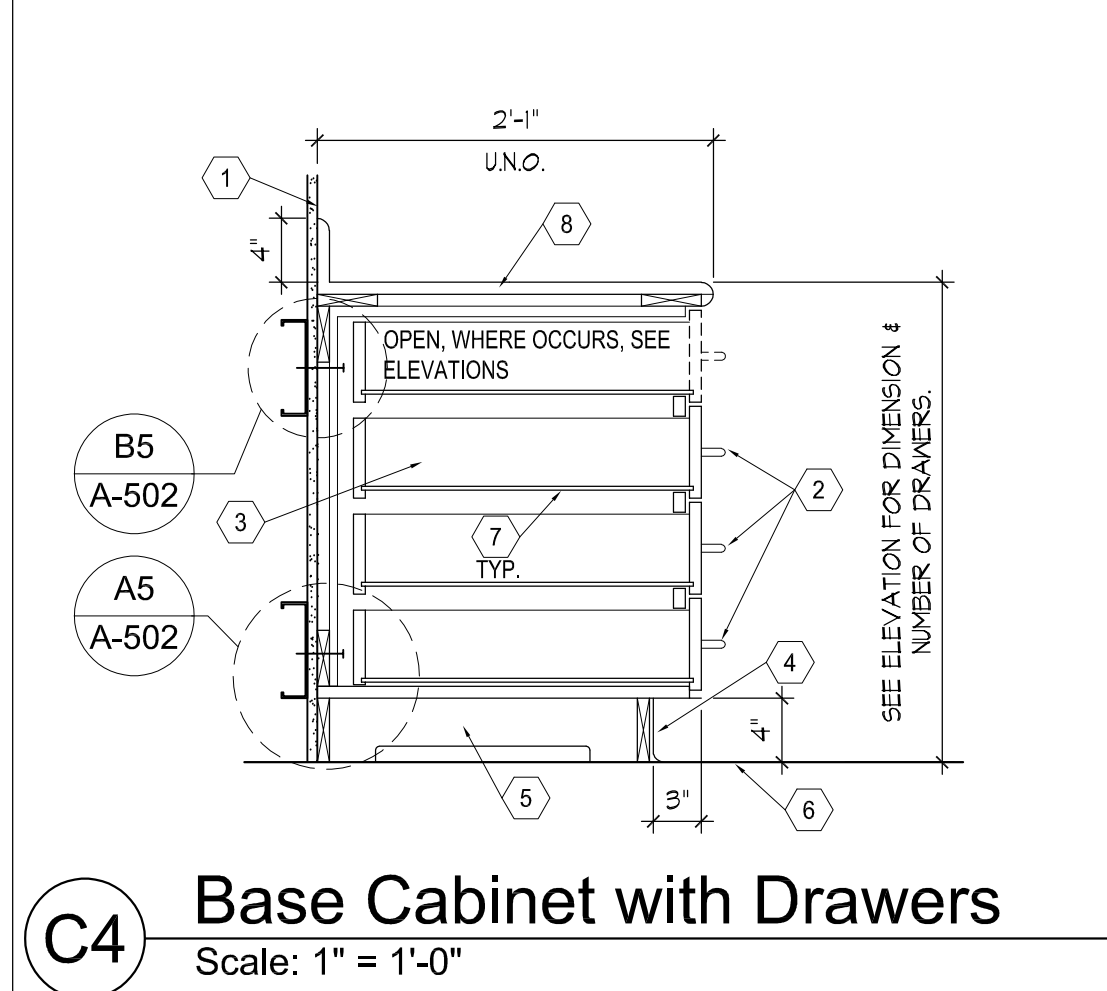

- KEYED NOTES**
- EXISTING WALL TO REMAIN. PATCH AND REPAIR AFTER INSTALLATION OF WALL BACKING AS REQUIRED.
 - DOOR OR DRAWER PULL, 4" WIRE PULL. BRUSHED NICKEL FINISH. SEE SPECIFICATIONS IN PROJECT MANUAL.
 - DRAWER. SEE SPECIFICATIONS IN PROJECT MANUAL FOR TYPICAL DRAWER CONSTRUCTION.
 - WALL BASE. SEE FINISH SCHEDULE.
 - CABINET BASE. COORDINATE WITH ELECTRICAL DRAWINGS FOR POWER, DATA OUTLETS THAT ARE LOCATED HERE.
 - LINE OF FLOOR.
 - DRAWER BOTTOM PANEL. SEE SPECIFICATIONS IN PROJECT MANUAL FOR TYPICAL DRAWER CONSTRUCTION.
 - PLASTIC LAMINATE FACED COUNTERTOP WITH BULLNOSE EDGE. PROVIDE SOLID SURFACE END CAP AT ALL EXPOSED ENDS. SEE B5/A-502. FIELD VERIFY PLASTIC LAMINATE TO MATCH EXISTING.

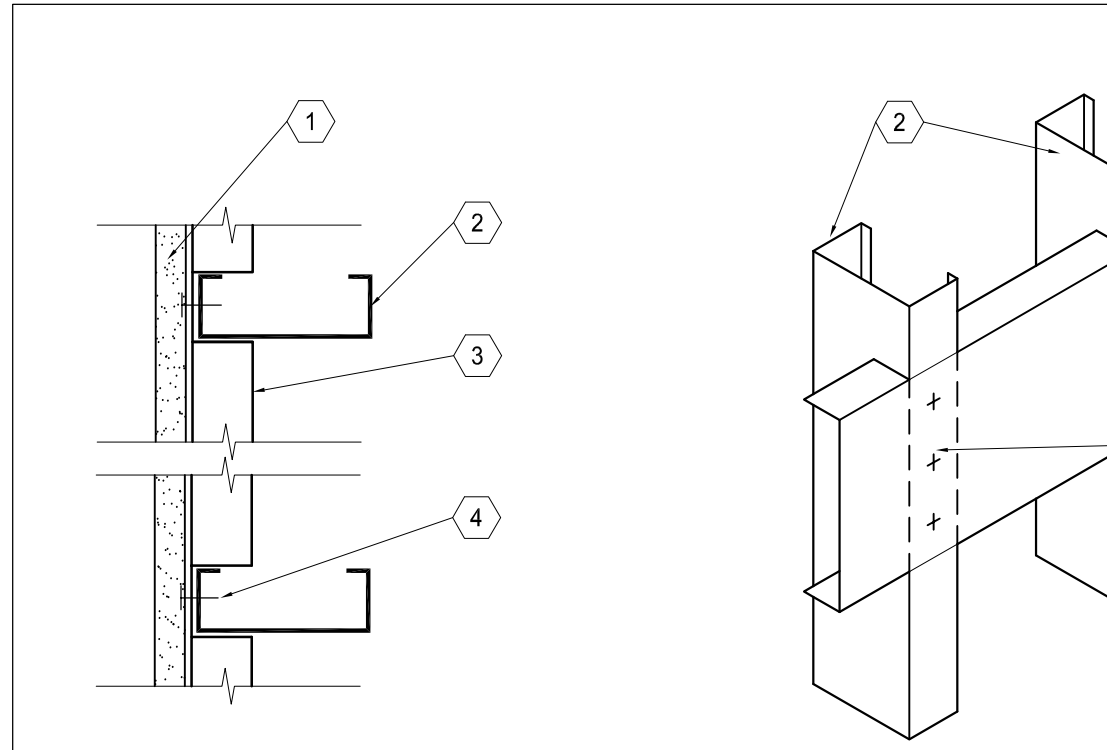

- KEYED NOTES**
- 1/2" TYPE 'X' GYPSUM BOARD.
 - EXISTING OR NEW 3/4" METAL STUDS @ 16" O.C.
 - 6" X 16 GA METAL STUD BLOCKING. EXTEND BLOCKING TO NEXT STUD BEYOND EQUIPMENT - TYPICAL BOTH SIDES
 - 3 # 10 SHEET METAL SCREWS AT EA. STUD.

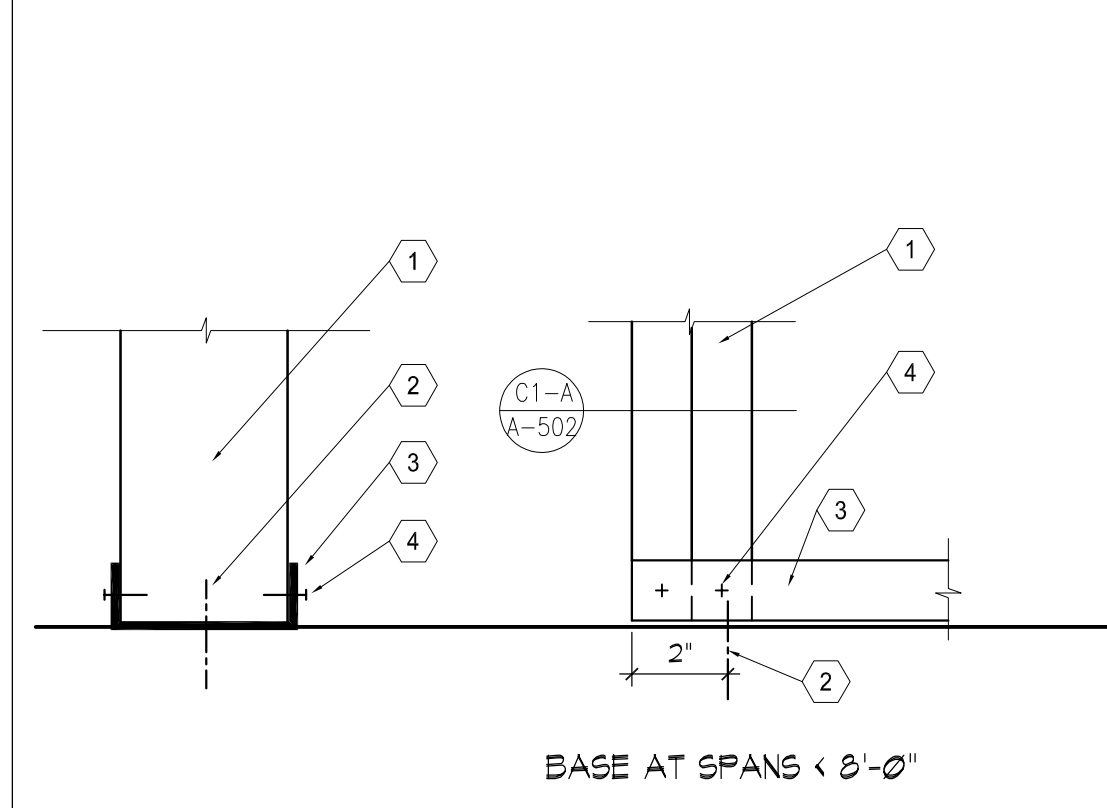

- KEYED NOTES**
- METAL STUDS.
 - 8/16" DIA. POWDER DRIVEN PINS W/ 1-3/4" MIN. EMBED @ 2" FROM THE ENDS.
 - MTL. TRACK- 18 GA MIN.
 - # 10 SHEET METAL SCREWS EA. SIDE.
 - BENT TRACK- 18 GA MIN.

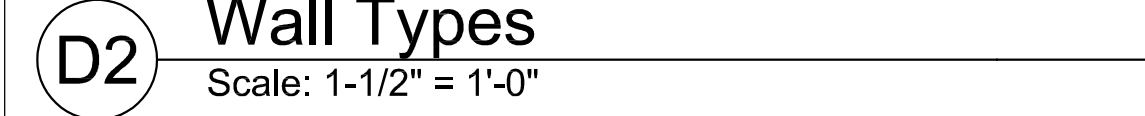

- GENERAL NOTES**
- PARTITION TYPE / FURRED WALLS ARE TYPE 'A' THROUGHOUT UNLESS NOTED OTHERWISE.
 - CONTRACTOR SHALL VERIFY ITEMS LIKE SEM OR FULLY RECESSED MISCELLANEOUS BOXES, PANELS, PLUMBING LINES, CONDUITS, PIPES, ETC. THAT ARE CONCEALED IN THE WALL. IF 3-5/8" METAL STUD ARE INADEQUATE, CONTRACTOR SHALL NOTIFY THE ARCHITECT AND USE 6" STUDS. COORDINATE WITH ALL THE CONSULTANT DRAWINGS PRIOR TO WALL CONSTRUCTION AND USE 6" OR 8", 20 GAUGE, METAL STUDS FOR FRAMING IN LIEU OF 3-5/8" METAL STUDS.

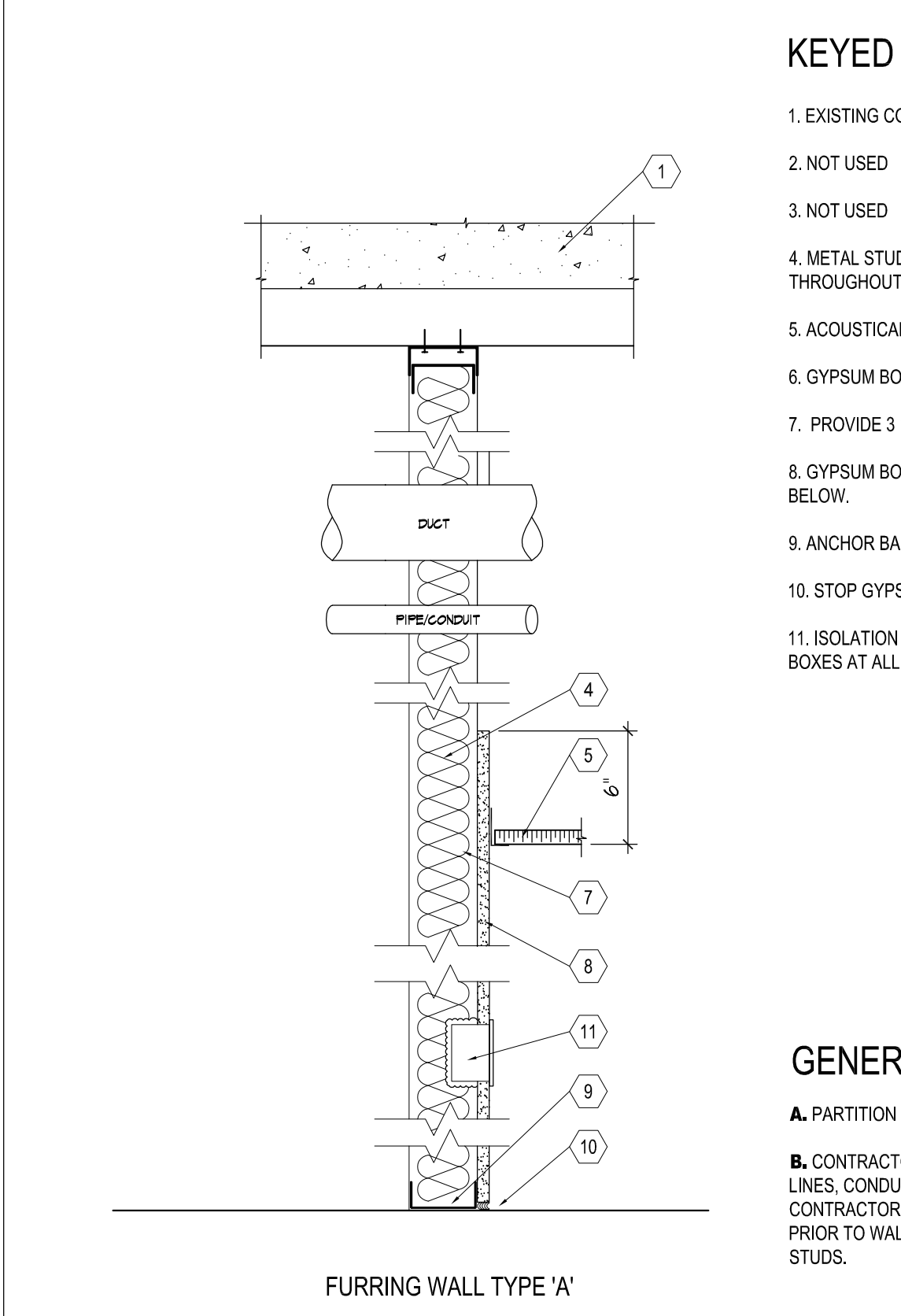

- KEYED NOTES**
- EXISTING CONCRETE SLAB OVER EXISTING METAL DECK.
 - NOT USED
 - NOT USED
 - METAL STUDS AS SCHEDULED. UNLESS OTHERWISE NOTED, PROVIDE 20 GA GALVANIZED METAL STUDS AT 1'-4" O.C. THROUGHOUT. STUD DESIGNATION TO BE 362S 162-33 (33 MIL. MIN.)
 - ACOUSTICAL TILE CEILING WHERE OCCURS. SEE REFLECTED CEILING PLAN.
 - GYPSUM BOARD CEILING WHERE OCCURS. SEE REFLECTED CEILING PLAN.
 - PROVIDE 3 1/2" BATT INSULATION (R-13 MIN) THROUGHOUT UNLESS OTHERWISE NOTED.
 - GYPSUM BOARD, 5/8" THICK, TYPE 'X' TYPICAL. U.N.O. ATTACHED TO METAL STUD FRAMING. SEE GENERAL NOTE # 11" BELOW.
 - ANCHOR BASE TRACK TO CONCRETE FLOOR BELOW. SEE DETAIL B3/A502.
 - STOP GYPSUM BOARD 1/4" ABOVE THE FLOOR TYP. PROVIDE ACOUSTIC SEALANT AT SOUND WALLS.
 - ISOLATION BOX AS OCCURS, PROVIDE FIRE MOLDABLE PUTTY PADS AND FIRESTOP SEALANT AROUND ELECTRICAL BOXES AT ALL RATED WALLS. TYP.

- KEY NOTES - ELEVATION**
- EXISTING LEAD LINED DOORS, FRAME & HARDWARE TO REMAIN. PROTECT DURING CONSTRUCTION.
 - EXISTING BASE CABINET AND UPPER WALL CABINET. TO REMAIN. PROTECT DURING CONSTRUCTION.
 - REPAINT EXISTING H.M. DOOR FRAME, TYP. SEE FINISH FLOOR PLAN.
 - LINE OF EXISTING SOFFIT, FIELD VERIFY.
 - NEW PLASTIC LAMINATE COUNTERTOP AND BACKSPLASH. SEE DETAIL B5/A501 AND FINISH FLOOR PLAN FOR LAMINATE COLOR REQUIRED TO MATCH ADJACENT EXISTING & MORE INFORMATION. HEIGHT OF COUNTERTOP SHALL MATCH WITH THE ADJACENT EXISTING.
 - NEW PLASTIC LAMINATE WALL MOUNTED CABINET. SEE DETAIL A3/A502 FOR MORE INFORMATION. FIELD VERIFY TO MATCH FINISH AND SIZE OF ADJACENT EXISTING.
 - NEW PLASTIC LAMINATE BASE CABINET WITH DOOR AND SHELVING. SEE DETAIL C2/A502 FOR MORE INFORMATION. FIELD VERIFY TO MATCH EXISTING.
 - NEW PLASTIC LAMINATE BASE CABINET WITH DRAWERS. SEE DETAIL C4/A502 FOR MORE INFORMATION. FIELD VERIFY TO MATCH EXISTING.
 - PROVIDE FINISHED PLASTIC LAMINATE END PANEL AFTER REMOVAL OF EXISTING SINK AND CABINET AT THIS LOCATION. FIELD VERIFY TO MATCH EXISTING FINISH.
 - PATCH, REPAIR AND REFINISH GYPSUM WALL AFTER REMOVAL OF CABINET HERE.
 - PROVIDE PLASTIC LAMINATE CLOSER PANEL.
 - LINE OF CEILING ABOVE.

- GENERAL NOTES**
- COORDINATE WITH SIEMENS REPRESENTATIVE TO ENSURE REQUIRED CEILING HEIGHT OF 8'-11" IS ACHIEVED FROM FINISHED FLOOR TO THE FACE OF THE UNISTRUT INSTALLED AT THE CEILING. SEE SIEMENS EQUIPMENT DRAWINGS FOR ACCEPTABLE FLOOR SLOPE TOLERANCES AND FOR MORE INFORMATION. FIELD VERIFY AND COORDINATE WORK BEFORE PROCEEDING.
 - ALL EXPOSED STEEL IN THE WALLS, ABOVE CEILING ETC. ARE REQUIRED TO BE SPRAY APPLIED FIRE PROOFED. SEE CODE COMPLIANCE PLANS FOR FIRE RATINGS THAT IS REQUIRED TO BE MAINTAINED THROUGHOUT THE PROJECT. ANY DAMAGE TO THE EXISTING FIRE PROOFING IS REQUIRED TO BE PATCHED AND REPAIRED WITH COMPATIBLE FIRE PROOFING PRODUCT.
 - ALL EXISTING MAGNETIC AND LEAD SHIELDING IN THE EXISTING WALLS, FLOOR AND ROOF DECK IS REQUIRED TO BE RETAINED. REPLACE TO MAINTAIN SHIELDING WITH EQUIVALENT SHIELDING TO MATCH ORIGINAL CONDITIONS, IF DAMAGED DURING CONSTRUCTION.

