

# UL-WL-1168

Classified by Underwriters Laboratories, Inc. to ANSI/UL 1479 (ASTM E814) and CAN/ULC S115 **System No. W-L-1168**

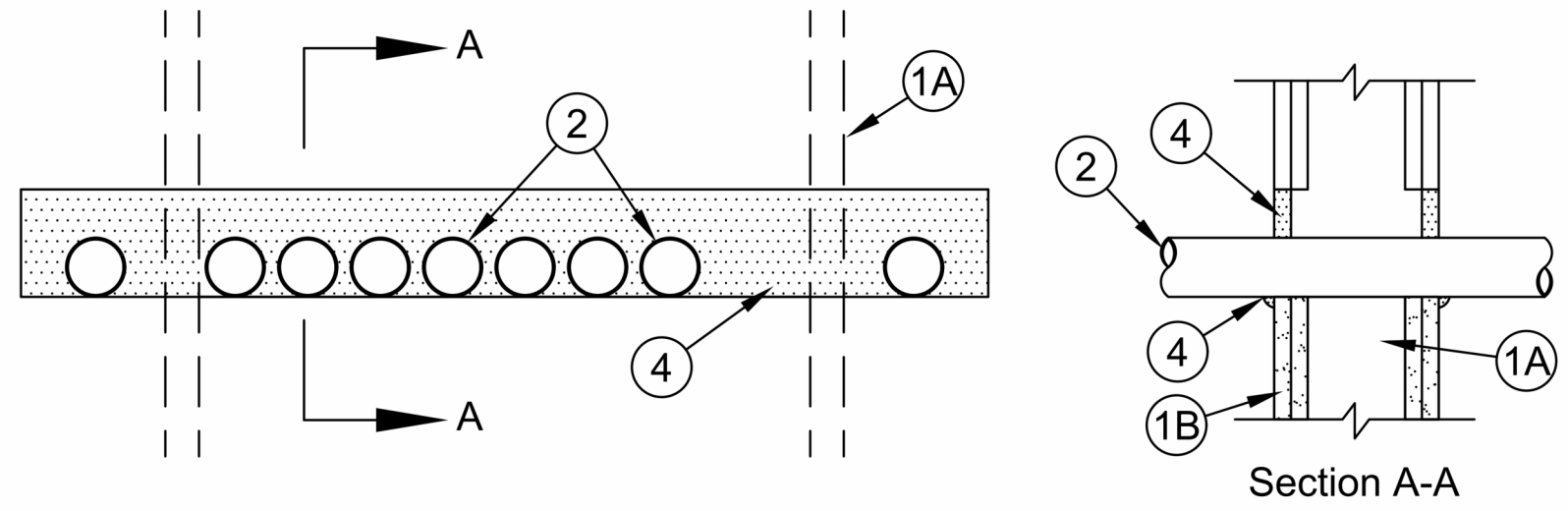

ANSI/UL1479 (ASTM E814)	CAN/ULC S115
F Ratings - 1 and 2 Hr (See Item 1)	F Ratings - 1 and 2 Hr (See Item 1)
T Ratings - 1/4, 3/4 and 1 Hr (See Items 2 and 4)	FT Ratings - 1/4, 3/4 and 1 Hr (See Items 2 and 4)
L Rating At Ambient - Less Than 1 CFM/sq ft	FH Ratings - 1 and 2 Hr (See Item 1)
L Rating At 400 F - Less Than 1 CFM/sq ft	FTH Ratings - 1/4, 3/4 and 1 Hr (See Items 2 and 4)
	L Rating At Ambient - Less Than 1 CFM/sq ft
	L Rating At 400 F - Less Than 1 CFM/sq ft



- Wall Assembly** - The 1 or 2 hr fire-rated gypsum wallboard/stud wall assembly shall be constructed of the materials and in the manner described in the individual U400, V400 or W400 Series Wall or Partition Designs in the UL Fire Resistance Directory and shall include the following construction features:
    - Studs** - Wall framing shall consist of min 3-5/8 in. (92 mm) wide steel studs spaced max 24 in. (610 mm) OC.
    - Gypsum Board\*** - Thickness, type, number of layers and fasteners, as specified in the individual U400, V400 or W400 Series design. Max height of opening is 6 in. (152 mm). Max width of opening is 36 in. (914 mm).

The hourly F and FH Ratings of the firestop system are equal to the hourly fire rating of the wall assembly in which it is installed.
  - Through Penetrants** - Multiple pipes or conduits installed in single layer array within the firestop system. The annular space between the pipes and conduits and the edges of the opening shall be min 0 in. (point contact) to max 3 in. (76 mm). The separation between pipes and conduits to be min 1/4 in. (6 mm) to max 3 in. (76 mm). Pipes and conduits to be rigidly supported on both sides of wall assembly. The following types and sizes of metallic pipe or conduit may be used:
    - Steel Pipe** - Nom 4 in. (102 mm) diam (or smaller) Schedule 5 (or heavier) steel pipe.
    - Conduit** - Nom 4 in. (102 mm) diam (or smaller) rigid steel conduit or steel electrical metallic tubing (EMT).

When diam of pipe or conduit is greater than 2 in. (51 mm), T, FT and FTH Ratings are 1/4 hr. Otherwise, T, FT and FTH Ratings are 3/4 hr as detailed in Item 4.
  - Forming Material** - (Optional, Not Shown) - Foam backer rod, mineral wool batt insulation or glass fiber insulation packed into opening and recessed min 5/8 in. (16 mm) from each surface of wall.
  - Fill Void or Cavity Materials\* - Sealant** - Min 5/8 in. (16 mm) thickness of fill material installed to completely fill annular space between pipes, conduits and gypsum wallboard flush with each surface of wall. Min 1/4 in. (6 mm) diam bead of fill material applied to the pipe/wall interface at the point contact locations on both sides of the wall.
- SPECIFIED TECHNOLOGIES INC** - SpecSeal LC150 Sealant, SpecSeal Series SSS Sealant or SpecSeal LCI Sealant. **When SpecSeal LC150 Sealant is used with max 2 in. (51 mm) diam pipe or conduit, T, FT and FTH Ratings are 3/4 hr. Otherwise, when SpecSeal LCI or SpecSeal Series SSS Sealant is used with max 2 in. (51 mm) diam pipe or conduit, T, FT and FTH Ratings are 1 hr.**
- \* Indicates such products shall bear the UL or cUL Certification Mark for jurisdictions employing the UL or cUL Certification (such as Canada), respectively.

**Specified Technologies Inc. 210 Evans Way Somerville, NJ 08876**  
 Reproduced courtesy of Underwriters Laboratories, Inc.  
 Created or Revised: January 23, 2014  
 (800)992-1180 • (908)526-8000 • FAX (908)231-8415 • E-Mail:techserv@stifirestop.com • Website:www.stifirestop.com

W-L-1168  
PAGE 1 OF 1

# UL-WL-7009

Classified by Underwriters Laboratories, Inc. to ASTM/UL1479 (ASTM E814)



**System No. W-L-7009**  
 F Ratings - 1 and 2 Hr (See Item 1)  
 T Rating - 0 Hr

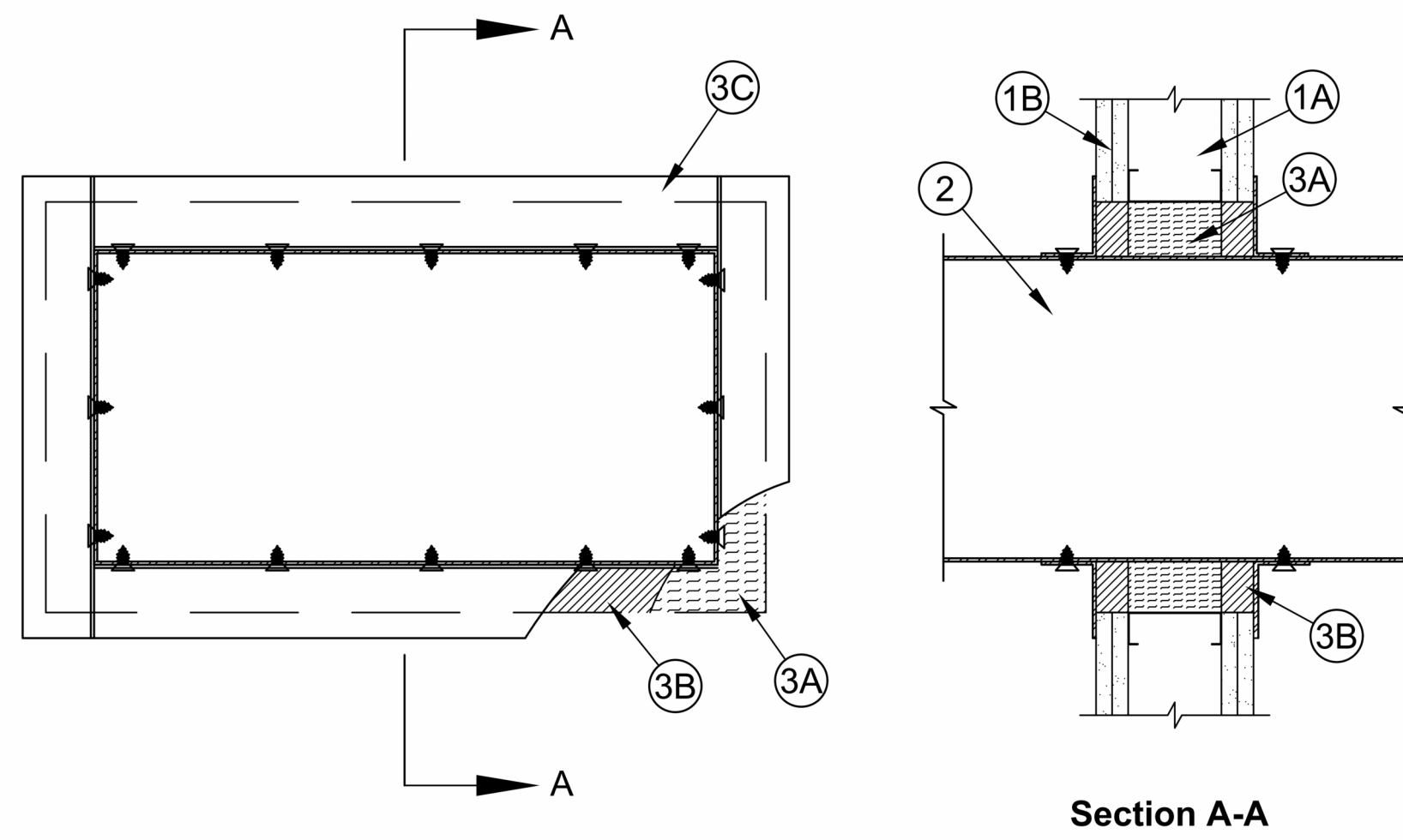

- Wall Assembly** - The 1 or 2 hr fire-rated gypsum board/stud wall assembly shall be constructed of the materials and in the manner described in the individual U300, U400 or V400 Series Wall and Partition Design in the UL Fire Resistance Directory and shall include the following construction features:
  - Studs** - Wall framing may consist of either wood studs or steel channel studs. Wood studs to consist of nom 2 by 4 in. (51 by 102 mm) lumber spaced 16 in. (406 mm) OC. Steel studs to be min 2-1/2 in. (64 mm) wide and spaced max 24 in. (610 mm) OC. The opening in the wall to accommodate the steel duct (Item 2) shall be framed on all sides using lengths of studs installed between the vertical studs and attached to the studs at each end. The framed opening in the wall shall be min 1-1/4 in. (32 mm) to max 3 in. (76 mm) wider and higher than the width and height of the steel duct. When steel studs are used and the width of opening exceeds the width of stud cavity, the opening shall be framed on all sides using lengths of steel stud installed between the vertical studs and screw-attached to the steel studs at each end. The framed opening in the wall shall be 4 in. (102 mm) wider and 4 in. (102 mm) higher than the dimensions of the steel duct such that, when the penetrating item is installed in the opening, a max 2 in. (51 mm) clearance is present between the steel duct and the framing on all four sides.
  - Gypsum Board\*** - 5/8 in. (16 mm) thick, 4 ft (1.2 m) wide with square or tapered edges. The gypsum board type, thickness, number of layers, fastener type and sheet orientation shall be as specified in the individual U300, U400 or V400 Series Design in the UL Fire Resistance Directory. Max area of opening is 188 sq in. (0.12 m<sup>2</sup>) with max dimensions of 14-1/2 in. (368 mm) for wood studs. Max area of opening is 325 sq in. (0.21 m<sup>2</sup>) with max dimensions of 25 in. (635 mm) for steel studs.

The hourly F Rating of the firestop system is equal to the hourly fire rating of the wall assembly in which it is installed.

**Specified Technologies Inc. 210 Evans Way Somerville, NJ 08876**  
 Reproduced courtesy of Underwriters Laboratories, Inc.  
 Created or Revised: November 26, 2008  
 (800)992-1180 • (908)526-8000 • FAX (908)231-8415 • E-Mail:techserv@stifirestop.com • Website:www.stifirestop.com

W-L-7009  
PAGE 1 OF 2

- Steel Duct** - Max 24 by 12 in. (610 by 305 mm) No. 24 gauge (or heavier) steel duct to be installed vertically or horizontally within the firestop system. The annular space between the steel duct and the periphery of the framed opening shall be min 1/4 in. (6 mm) to max 2 in. (51 mm). Steel duct to be rigidly supported on both sides of wall assembly. The max dimensions of the steel duct is dependent upon the hourly rating of the wall and type of stud used as tabulated below.
 

Fire Rating of Wall Hr	Type of Stud	Max Dimension Of Steel Duct
1	Steel	24 in. by 12 in. (610 by 305 mm)
2	Steel	12 in. by 12 in. (305 by 305 mm)
1	Wood	12 in. by 12 in. (305 by 305 mm)
2	Wood	12 in. by 12 in. (305 by 305 mm)
- Firestop System** - The firestop system shall consist of the following:
  - Packing Material** - Min 2-1/2 in. (64 mm) thickness of min 4 pcf (64 kg/m<sup>3</sup>) mineral wool batt insulation firmly packed between framed opening and steel duct as a permanent form. Packing material to be recessed from both surfaces of wall as required to accommodate the required thickness of fill material.
  - Fill, Void or Cavity Material\* - Sealant** - In 2 hr fire rated assemblies, min 1-1/4 in. (32 mm) thickness of fill material applied within the annulus, flush with both surfaces of wall. In 1 hr fire rated assemblies, min 5/8 in. (16 mm) thickness of fill material applied within the annulus on both surfaces of wall.

**SPECIFIED TECHNOLOGIES INC** - SpecSeal 100, 101, 102 or 155 Sealant, SpecSeal LC 150 Sealant, SpecSeal LE600 Sealant, Pensil 300 Sealant or SpecSeal Series SIL300 Sealant

  - Steel Retaining Angles** - Min 2 by 2 by 0.030 in. (51 by 51 by 0.76 mm) steel angles cut to fit the contour of the steel duct with a 1 in. (25 mm) lap on both surfaces of wall. Angles secured to steel duct with min No. 8 by 3/4 in. (19 mm) long steel sheet metal screws spaced max 4 in. (102 mm) OC.

\* Indicates such products shall bear the UL or cUL Certification Mark for jurisdictions employing the UL or cUL Certification (such as Canada), respectively.

**Specified Technologies Inc. 210 Evans Way Somerville, NJ 08876**  
 Reproduced courtesy of Underwriters Laboratories, Inc.  
 Created or Revised: November 26, 2008  
 (800)992-1180 • (908)526-8000 • FAX (908)231-8415 • E-Mail:techserv@stifirestop.com • Website:www.stifirestop.com

W-L-7009  
PAGE 2 OF 2

# UL-WL-7019

Classified by Underwriters Laboratories, Inc. to ASTM/UL1479 (ASTM E814)



**System No. W-L-7019**  
 F Ratings - 1 & 2 Hr (See Item 1)  
 T Rating - 0 Hr  
 L Rating At Ambient - Less Than 1 CFM/sq ft  
 L Rating At 400 F - Less Than 1 CFM/sq ft

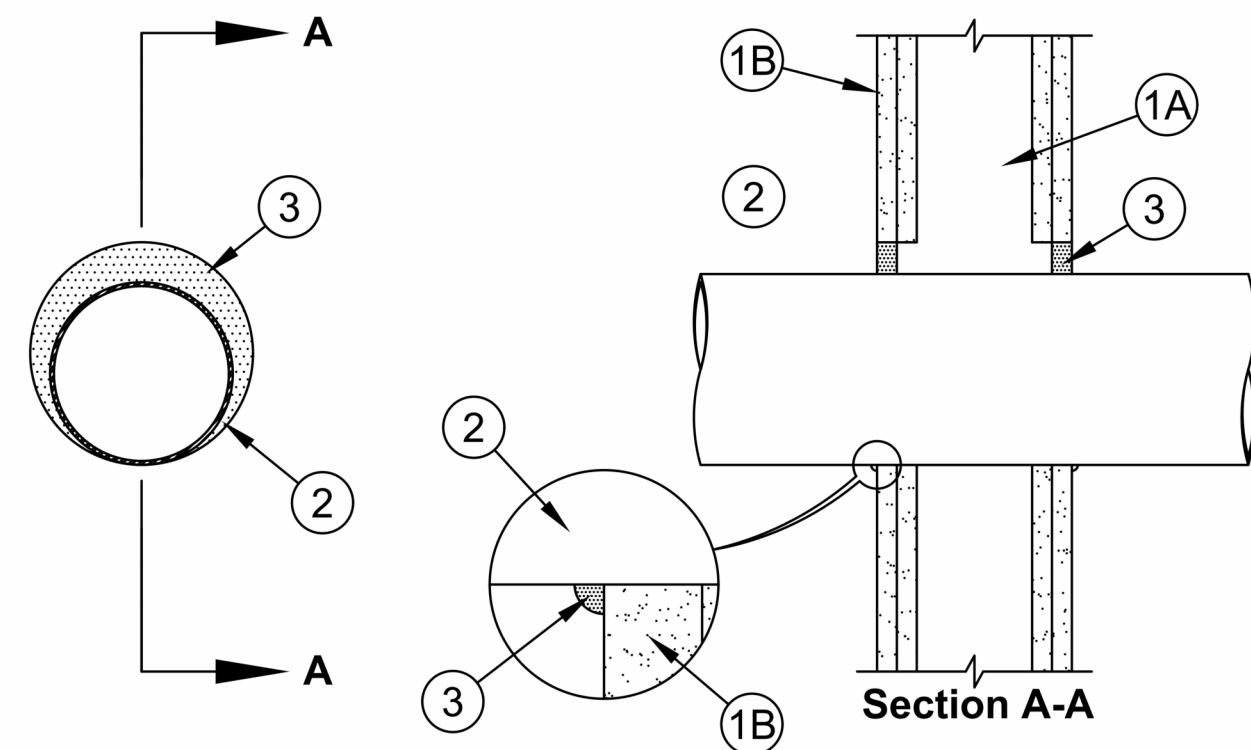

- Wall Assembly** - The 1 or 2 hr fire-rated gypsum wallboard/stud wall assembly shall be constructed of the materials and in the manner described in the individual U300, U400 or V400 Series Wall and Partition Design in the UL Fire Resistance Directory and shall include the following construction features:
    - Studs** - Wall framing may consist of either wood studs or steel channel studs. Wood studs to consist of nom 2 by 4 in. (51 by 102 mm) lumber spaced 16 in. (406 mm) OC with nom 2 by 4 in. (51 by 102 mm) lumber end plates and cross braces. Steel studs to be min 3-1/2 in. (89 mm) wide and spaced max 24 in. (610 mm) OC.
    - Gypsum Board\*** - The gypsum board type, thickness, number of layers, fastener type and sheet orientation shall be as specified in the individual U300, U400 or V400 Series Design in the UL Fire Resistance Directory. Max diam of opening is 11 in. (279 mm).

The hourly F Rating of the firestop system is equal to the hourly fire rating of the wall assembly in which it is installed.
  - Through Penetrant** - One nom 10 in. (254 mm) diam (or smaller) No. 28 MSG (or heavier) steel vent pipe to be installed either concentrically or eccentrically within the firestop system. The annular space between pipe and periphery of opening shall be min 0 in. (point contact) to max 1 in. (25 mm). Pipe to be rigidly supported on both sides of wall assembly.
  - Fill, Void or Cavity Material\* - Sealant** - Min 5/8 in. (16 mm) thickness of fill material applied within annulus, flush with both surfaces of wall. At the point contact location between through penetrant and gypsum board, a min 3/8 in. (10 mm) diam bead of fill material shall be applied at the gypsum board/through penetrant interface on both surfaces of wall.
- SPECIFIED TECHNOLOGIES INC** - SpecSeal Series SSS Sealant, SpecSeal LCI Sealant or Type WF300 Firestop Caulk (wood stud walls only).
- \* Indicates such products shall bear the UL or cUL Certification Mark for jurisdictions employing the UL or cUL Certification (such as Canada), respectively.

**Specified Technologies Inc. 210 Evans Way Somerville, NJ 08876**  
 Reproduced courtesy of Underwriters Laboratories, Inc.  
 Created or Revised: October 28, 2009  
 (800)992-1180 • (908)526-8000 • FAX (908)231-8415 • E-Mail:techserv@stifirestop.com • Website:www.stifirestop.com

W-L-7019  
PAGE 1 OF 1

## RATED ASSEMBLY GENERAL NOTES

- REFER TO SPECIFICATION SECTION 01 4000 - QUALITY REQUIREMENTS FOR SPECIFIC PROJECT REQUIREMENTS.
- PARTIAL LISTINGS PROVIDED FOR ATTACHMENT REFERENCE ONLY. REFER TO FULL UL LISTING FOR COMPLETE ASSEMBLY REQUIREMENTS.
- DETAILS SHOWN ARE TYPICAL DETAILS. FIELD CONDITIONS MAY VARY AND MAY REQUIRE APPROVAL OF AN ALTERNATE DETAIL. FIELD CONDITIONS AND DIMENSIONS NEED TO BE VERIFIED FOR COMPLIANCE WITH THE DETAILS, INCLUDING BUT NOT LIMITED TO THE FOLLOWING: MINIMUM AND MAXIMUM WIDTH OF JOINTS, TYPE AND THICKNESS OF FIRE-RATED CONSTRUCTION.
- MINIMUM RATING OF THE FIRE STOP ASSEMBLY SHALL MEET OR EXCEED THE HIGHEST RATING OF THE ADJACENT CONSTRUCTION.
- MANUFACTURER'S ENGINEERING JUDGMENT DRAWING SHALL BE ISSUED IF ALTERNATE DETAILS MATCHING THE FIELD CONDITIONS ARE NOT AVAILABLE. DRAWINGS SHALL FOLLOW THE INTERNATIONAL FIRESTOP COUNCIL (IFCI) GUIDELINES FOR EVALUATION OF FIRESTOP SYSTEM ENGINEERING JUDGMENTS.
- REFERENCES: 2013 UNDERWRITER'S LABORATORIES FIRE RESISTANCE DIRECTORY VOL 1 & 2, NFPA 101 LIFE SAFETY CODE, NFPA 70 - NATIONAL ELECTRIC CODE, AND ALL GOVERNING LOCAL AND REGIONAL BUILDING CODES.
- FIRESTOP SYSTEM INSTALLATION MUST MEET REQUIREMENTS OF ASTM E 834 (UL 1479) TESTED ASSEMBLIES THAT PROVIDE A FIRE RATING EQUAL TO THAT OF CONSTRUCTION BEING PENETRATED.
- ALL RATED THROUGH-PENETRATION ASSEMBLIES SHALL BE PROMINENTLY LABELED WITH THE FOLLOWING INFORMATION: "ATTENTION: FIRE RATED ASSEMBLY"; "UL SYSTEM#"; "HOURLY RATING/F-RATING AND INSTALLATION DATE (DAY-MONTH-YEAR)"; EXAMPLE: 01 JAN, 2024L FOR OUTLET BOXES REQUIRING PROTECTION, USE ONLY WALL OPENING PROTECTIVE MATERIALS, CATEGORY "CLIV" AS CLASSIFIED BY UNDERWRITER'S LABORATORIES, FIRE RESISTANT DIRECTORY-VOLUME 1.



**INCLINE ARCHITECTS**  
 747 SOUTH TEMPLE ST, STE #105  
 SALT LAKE CITY, UTAH 84102

## STAMP

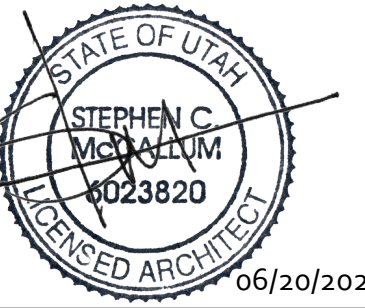

**OWNER**  
 INTERMOUNTAIN HEALTH  
 36 SOUTH STATE STREET, 21ST FLOOR  
 SALT LAKE CITY, UTAH 84111

**ARCHITECT**  
 INCLINE ARCHITECTS  
 STRUCTURAL DESIGN STUDIO  
 225 E MURRAY HOLLADAY RD, #110  
 SALT LAKE CITY, UTAH 84117

**CIVIL ENGINEER**  
 GREAT BASIN ENGINEERING  
 5746 S 1475 E #200  
 OGDEN, UTAH 84403

**STRUCTURAL ENGINEER**  
 STRUCTURAL DESIGN STUDIO  
 225 E MURRAY HOLLADAY RD, #110  
 SALT LAKE CITY, UTAH 84117

**MECHANICAL/PLUMBING ENGINEER**  
 VBFA  
 181 S 5000 S #200  
 MURRAY, UTAH 84107

**ELECTRICAL ENGINEER**  
 RNA CONSULTING  
 4225 LAKE PARK BLVD, SUITE 275  
 WEST VALLEY CITY, UTAH 84120

**INTERMOUNTAIN HEALTH**  
**UTAH DIALYSIS CENTER**  
 2511 S WEST TEMPLE  
 SOUTH SALT LAKE, UTAH 84115



NO.	DESCRIPTION	DATE

INCLINE: 23-028  
 OWNER: 10017411

20 JUN 2024

BID SET

**RATED ASSEMBLIES**

**A0.44**

**MATERIAL TRANSITION DETAILS**

**RESILIENT FLOORING TRANSITIONS**

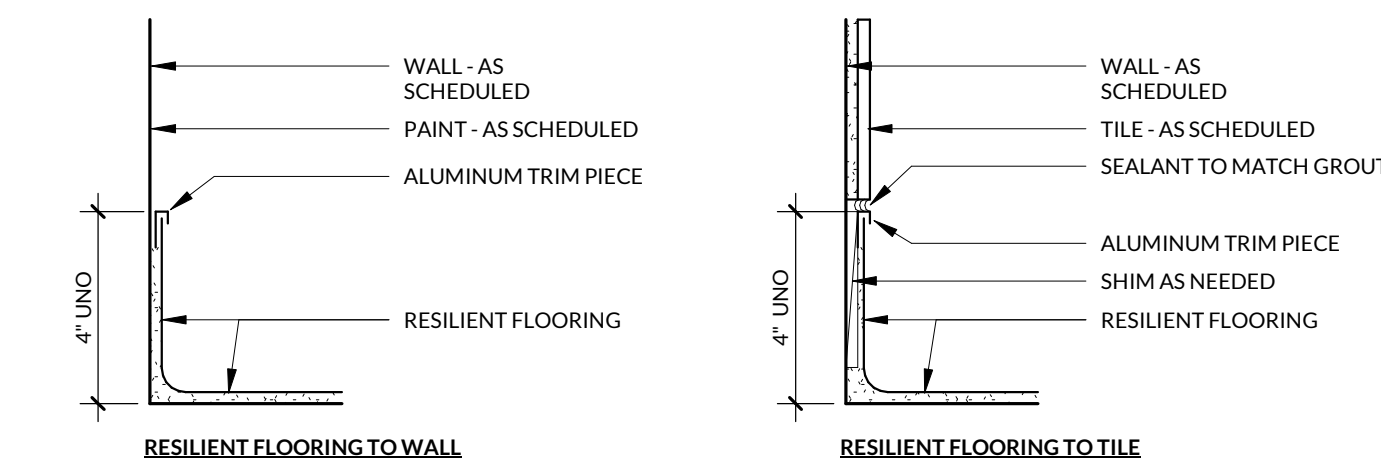

**WALL TILE TRANSITIONS**

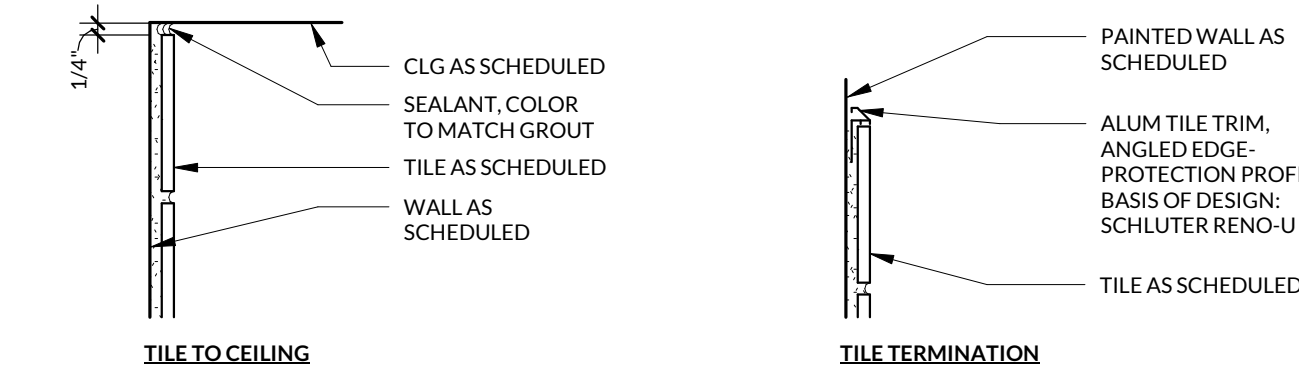

**FLOORING FINISH TRANSITION DETAILS**

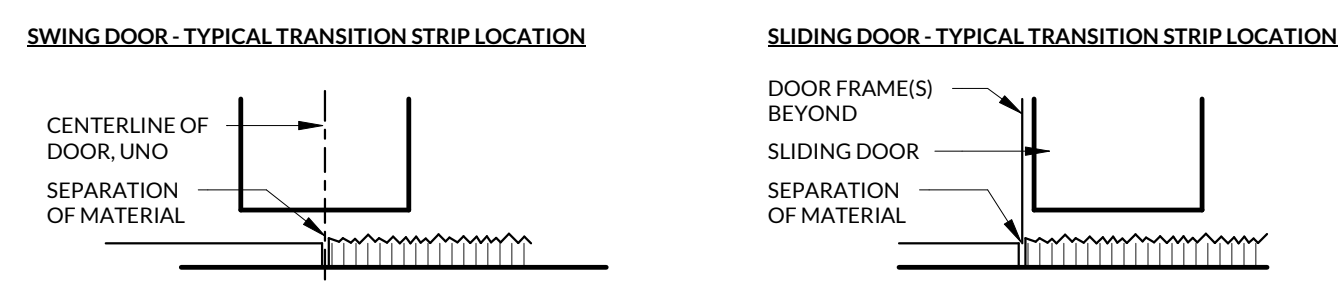

**METAL TRANSITION STRIPS**

SHV TO CPT  
SHV TO LVT  
MANUFACTURER: KUBERT TRANSITIONS  
TYPE: KT-D, 2.5mm  
STYLE: KT-D-025-A1 C  
FINISH: ANODIZED ALUMINUM, SILVER

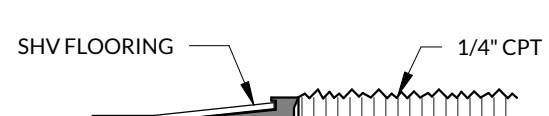

**RESILIENT VINYL MOLDINGS TRANSITION STRIPS**

SDC TO SHV  
MANUFACTURER: TARBETT JOHNSONITE  
TYPE: SLIM LINE TRANSITION  
STYLE: SLT-20-J  
COLOR: CHARCOAL W/G



**RUBBER TRANSITION STRIPS**

LVT TO CPT  
MANUFACTURER: MANNINGTON COMMERCIAL  
TYPE: 2.5mm TRANSITION FUSION 750  
COLOR: BLACKBROWN 523

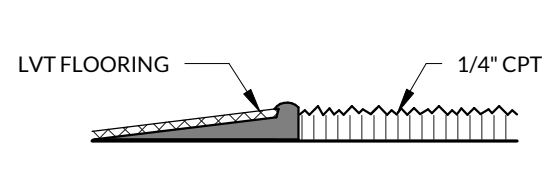

**SOLID MARBLE THRESHOLDS**

SHV TO SHV (TOILET ROOMS ONLY)  
COPE THRESHOLD TO FIT AROUND DOOR STOP AT FRAME

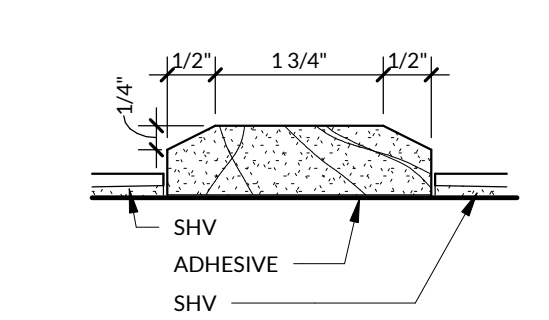

**FINISH MATERIALS LEGEND**

ETR EXISTING FINISH TO REMAIN. CONTRACTOR TO PROTECT IN PLACE. ETR FINISHES DAMAGED DURING DEMOLITION OR CONSTRUCTION SHALL BE REPAIRED TO MATCH EXISTING FINISH.

FLOOR FINISHES	PRODUCT DESCRIPTION	DOOR FINISHES	PRODUCT DESCRIPTION
CPT-01	DESCRIPTION: CARPET TILE MANUFACTURER: SHAWCONTRACT GROUP COLLECTION: HAND DRAWN STYLE: CARPET TILE COLOR: 13585 SLATE SIZE: 18"X18" INSTALLATION: ASHLAR	ALM-01	DESCRIPTION: ANODIZED ALUMINUM VARNISH BY DOOR TYPE CLEAR ANODIZED, AAMA CLASS II
CPT-02	DESCRIPTION: ENTRYWAY CARPET TILE MANUFACTURER: SHAWCONTRACT GROUP COLLECTION: STEPPIN' OUT STYLE: WELCOME II TILE ST031 COLOR: 31551 STERLING SIZE: 24"X24" INSTALLATION: ASHLAR PATTERN	FLM-01	DESCRIPTION: GLASS FINISH FILM MANUFACTURER: 3M SERIES: FASARA GRADATION CLDUD PATTERN NAME: PROTECT COOL WIDTH: 60" INSTALLATION: TOP OF FILM 72" AFF
LVT-01	DESCRIPTION: LUXURY VINYL TILE MANUFACTURER: MANNINGTON COMMERCIAL COLLECTION: MANNINGTON SELECT-LVT STYLE: FERRA PIRITE, MSC222 COLOR: 18"X18" INSTALLATION: ASHLAR PATTERN	FFT-01	DESCRIPTION: LOW VOC INT ACRYLIC LATEX PAINT MANUFACTURER: SHERWIN WILLIAMS COLOR: SEMI-GLOSS GENERAL LOCATION: HOLLOW MTL FRAMES AND TRIM
LVT-02	DESCRIPTION: LUXURY VINYL TILE MANUFACTURER: MANNINGTON COMMERCIAL COLLECTION: MANNINGTON SELECT-LVT STYLE: FERRA PIRITE, MSC224 COLOR: 18"X18" INSTALLATION: ASHLAR PATTERN	GLZ-01	DESCRIPTION: EXTERIOR GLAZING INSULATED TEMPERED SAFETY GLASS TYPE: 1" GLAZING, MIN 1/2" AIR SPACE FINISH: CLEAR GENERAL LOCATION: EXTERIOR ENTRY STOREFRONT AND WINDOWS
SDC-01	DESCRIPTION: SEALED CONCRETE SCOFIELD SELECT SEAL PLUS MATCH SWISS-ROVER TANKARD	GLZ-02	DESCRIPTION: INTERIOR GLAZING TEMPERED SAFETY GLASS TYPE: 1/4" FINISH: CLEAR GENERAL LOCATION: INTERIOR STOREFRONT ENTRY AND NONRATED DOOR LITES
SHV-01	DESCRIPTION: SLIP-RESISTANT SHEET VINYL MANUFACTURER: MANNINGTON COMMERCIAL COLLECTION: BIOSPEC CHOICES STYLE: BIOSPEC SR (SLIP-RESISTANT) COLOR: BEDROCK 67369	GLZ-03	DESCRIPTION: FIRE RATED SAFETY GLAZING TYPE: 5/16" FINISH: CLEAR GENERAL LOCATION: RATED DOOR LITES
SHV-02	DESCRIPTION: SLIP-RESISTANT SHEET VINYL MANUFACTURER: MANNINGTON COMMERCIAL COLLECTION: BIOSPEC CHOICES STYLE: BIOSPEC SR (SLIP-RESISTANT) COLOR: HAYSTACK 15939	GLZ-04	DESCRIPTION: INTERIOR GLAZING VISION CONTROL INSULATED GLASS UNIT TYPE: 2 1/2" FINISH: CLEAR LOUVER FINISH: LOWE OPERATOR GENERAL LOCATION: ISOL RM VIEW WINDOWS
WALL BASE FINISHES	DESCRIPTION: COVERED SHEET VINYL BASE MANUFACTURER: MANNINGTON COMMERCIAL COLLECTION: BIOSPEC CHOICES STYLE: BIOSPEC SR (SLIP-RESISTANT) INSTALLATION: FOLLOW SHEET VINYL COLOR AND PATTERN ON FLOOR SURFACE 4" HIGH WITH ALUM TRIM PIECE	WV-01	DESCRIPTION: WOOD VENEER MANUFACTURER: OSHKOSH DOOR COMPANY SPECIES: CLEAR COAT TO MATCH (E) FINISH FINAL APPROVAL BY ARCHITECT GENERAL LOCATION: FLUSH & SLIDING DOOR PANELS
RBB-01	DESCRIPTION: SCULPTURED RUBBER WALL BASE MANUFACTURER: MANNINGTON COMMERCIAL COLLECTION: EDGE EFFECTS STYLE: SIMPLY (EESM) COLOR: BLACKBROWN 523 INSTALLATION: 4" HIGH, 3/8" ROLL	PLM-01	DESCRIPTION: DECORATIVE PLASTIC LAMINATE MANUFACTURER: WILSONART STYLE: 8218-28 PHANTOM COCOA COLOR: 28 GLOSS LINE LOCATIONS: CARE TEAM AREAS 038 AND 044, LAB 122, MED RM 115, SCHEDULED WORK 127, BIOMED RM 152
WALL PROTECTION	DESCRIPTION: 90° SURFACE-MTD CORNER GUARD CONSTRUCTION SPECIALTIES MANUFACTURER: STAINLESS STEEL CORNER GUARD COL-8 COLOR: 304 ALLOY, #4 SATIN FINISH SIZE: 2" LEG x 9/8" HIGH INSTALLATION: ABOVE WALL BASE, ADHESIVE MOUNT	PLM-02	DESCRIPTION: DECORATIVE PLASTIC LAMINATE MANUFACTURER: WILSONART STYLE: 8213K-60 PHANTOM COCOA COLOR: 60 FINISH LOCATIONS: PATIENT TREATMENT BAYS, ISOL RM 85, AND STORAGE RM 123
CGD-01	DESCRIPTION: 90° SURFACE-MTD CORNER GUARD CONSTRUCTION SPECIALTIES MANUFACTURER: STAINLESS STEEL CORNER GUARD COL-8 COLOR: 304 ALLOY, #4 SATIN FINISH SIZE: 2" LEG x 9/8" HIGH INSTALLATION: ABOVE WALL BASE, ADHESIVE MOUNT	PLM-03	DESCRIPTION: DECORATIVE PLASTIC LAMINATE MANUFACTURER: WILSONART STYLE: 7979K-18 HIGH LINE COLOR: LINEARITY FINISH LOCATIONS: NOUR ALCOVE 151, BREAK+CONF 162
CGD-02	DESCRIPTION: 90° SURFACE-MTD CORNER GUARD CONSTRUCTION SPECIALTIES MANUFACTURER: STAINLESS STEEL CORNER GUARD COL-8 COLOR: 304 ALLOY, #4 SATIN FINISH SIZE: 2" LEG x 9/8" HIGH INSTALLATION: ABOVE WALL BASE, ADHESIVE MOUNT	SSF-01	DESCRIPTION: SOLID SURFACE MANUFACTURER: DUPONT CORIAN COLOR: WHITE JASMINE LOCATION: COUNTERTOPS AND WALL CAPS
CGD-03	DESCRIPTION: 90° SURFACE-MTD CORNER GUARD CONSTRUCTION SPECIALTIES MANUFACTURER: STAINLESS STEEL CORNER GUARD COL-8 COLOR: 304 ALLOY, #4 SATIN FINISH SIZE: 2" LEG x 9/8" HIGH INSTALLATION: ABOVE WALL BASE, ADHESIVE MOUNT	CEILING FINISHES	DESCRIPTION: ACOUSTIC CEILING TILE MANUFACTURER: ARMSTRONG STYLE: ULTIMA HEALTH ZONE HIGH NRC PROFILE: 1.9x1.9 DIRECT APPLY PANEL COLOR: WHITE PANEL SIZE: 24"X24" SUSPENSION: PRELUDE XL 15/16" GRID
CGD-04	DESCRIPTION: 90° SURFACE-MTD CORNER GUARD CONSTRUCTION SPECIALTIES MANUFACTURER: STAINLESS STEEL CORNER GUARD COL-8 COLOR: 304 ALLOY, #4 SATIN FINISH SIZE: 2" LEG x 9/8" HIGH INSTALLATION: ABOVE WALL BASE, ADHESIVE MOUNT	ACT-02	DESCRIPTION: ACOUSTIC CEILING TILE MANUFACTURER: ARMSTRONG STYLE: 1.9x1.9 DIRECT APPLY PROFILE: SQUARE PANEL COLOR: CONCRETE EEL PANEL SIZE: MAKE TO ORDER 16"x60" SUSPENSION: TITEBOND GREENCHOICE ACT ADHESIVE, "ARMOUNTING"
CGD-05	DESCRIPTION: 135° SURFACE-MTD CORNER GUARD CONSTRUCTION SPECIALTIES MANUFACTURER: ACROVYN CORNER GUARD COL-8 COLOR: 304 ALLOY, #4 SATIN FINISH SIZE: 2" LEG x 9/8" HIGH INSTALLATION: ABOVE WALL BASE	ALC-01	DESCRIPTION: LINEAR WOOD-LOOK ALUMINUM CEILING CERTAINEED MANUFACTURER: DEEP BOX SERIES 4 FINISH TYPE: DECORATED POWDER COAT WOOD-LOOK MATCH WDC-01 IN COLOR AND GRAIN PATTERN PANEL SIZE: 4"X CUSTOM FIT TO SPACE (MAX LENGTH 16'-0") SUSPENSION: CERTAINEED UNIVERSAL CARRIER SYSTEM WITH 12GA HANGER WIRE
DFP-01	DESCRIPTION: DOOR FRAME PROTECTION CONSTRUCTION SPECIALTIES MANUFACTURER: ACROVYN DOOR PROTECTION COL-8 STYLE: DRIFTWOOD #262 COLOR: 304 ALLOY, #4 SATIN FINISH SIZE: CUSTOM FIT TO FRAME x 48" HIGH ALIGN W/ ADJACENT WPN-01	GBC-01	DESCRIPTION: PAINTED GYPSUM BOARD CEILING MANUFACTURER: SHERWIN WILLIAMS COLOR: PURE WHITE, SW 7005 FINISH: EG-SHEL SUSPENSION: METAL FRAMING SYSTEM
WPN-01	DESCRIPTION: SURFACE-MTD WALL PROTECTION CONSTRUCTION SPECIALTIES MANUFACTURER: ACROVYN WALL COVERING COL-8 STYLE: DRIFTWOOD #262 COLOR: 304 ALLOY, #4 SATIN FINISH SIZE: 48" HIGH INSTALLATION: ABOVE WALL BASE, MINIMIZING PANEL JOINT QTY. CENTER ALL JOINT LAYOUTS ALONG LENGTH OF WALL. FINISH ALL PANEL EDGES AND JOINTS W/ MATCHING ACROVYN TRIM PIECE.	ISM-01	DESCRIPTION: MANUAL ROLLER SHADE MECHOSHADE MANUFACTURER: MECHOSH7 SYSTEM: 3% OPEN, SOHO ELAVATE 1680 SERIES SHADE CLOTH: SHADE CLOTH SHADE COLOR: POKET CLOSURE GREY POCKET CLOSURE COLOR: WHITE
WPN-02	DESCRIPTION: SURFACE-MTD WALL PROTECTION CONSTRUCTION SPECIALTIES MANUFACTURER: ACROVYN WALL COVERING COL-8 STYLE: DRIFTWOOD #262 COLOR: 304 ALLOY, #4 SATIN FINISH SIZE: 96" HIGH INSTALLATION: ABOVE WALL BASE, MINIMIZING PANEL JOINT QTY. CENTER ALL JOINT LAYOUTS ALONG LENGTH OF WALL. FINISH ALL PANEL EDGES AND JOINTS W/ MATCHING ACROVYN TRIM PIECE.	WDC-01	DESCRIPTION: WOOD VENEER PANEL CEILING MANUFACTURER: PWOOD COLLECTION: 5000 PERF TILES STYLE: 5300 DIAMOND PERF PATTERN, 32MM SPACING #5352, 10" SPECIES: NATURAL MAPLE, MIXED GRAIN FINISH: CLEAR, MATT SHEEN PANEL SIZE: 24"X48", 5224-48 SUSPENSION SYSTEM: PWOOD TENSION SPRING YOKE & HOLSTER INSTALLATION: 3/8" REVEALS, ACOUSTIC SCRIM
WALL FINISHES	DESCRIPTION: DRYWALL REVEAL TRIM-TEX DRYWALL SOLUTIONS TYPE: 1/2" x 1/2" REVEAL, #A55110	WDC-02	DESCRIPTION: WOOD VENEER PANEL CEILING MANUFACTURER: PWOOD COLLECTION: 4400 WOOD TILES STYLE: 4400 TENSION SPRING TILE SPECIES: NATURAL MAPLE, MIXED GRAIN FINISH: CLEAR, MATT SHEEN PANEL SIZE: 24"X48", 4424-48 SUSPENSION SYSTEM: PWOOD TENSION SPRING YOKE & HOLSTER INSTALLATION: 3/8" REVEALS, ACOUSTIC SCRIM
DRV-01	DESCRIPTION: DRYWALL REVEAL TRIM-TEX DRYWALL SOLUTIONS TYPE: 1/2" x 1/2" REVEAL, #A55110	WDP-01	DESCRIPTION: WOOD VENEER FASCIA MANUFACTURER: PWOOD SPECIES: NATURAL MAPLE, MIXED GRAIN FINISH: CLEAR, MATT SHEEN SIZE: 1"x4" NOMINAL
FTP-01	DESCRIPTION: PLYWOOD PANELING TYPE: FIRE TREATED SIZE: 3/4" SHEETS GENERAL LOCATION: WATER TREATMENT ROOM UP TO 8' AFF		
PNT-01	DESCRIPTION: LOW VOC INT ACRYLIC LATEX PAINT MANUFACTURER: SHERWIN WILLIAMS COLOR: WORLDLY GRAY, SW 7043 FINISH: EG-SHEL GENERAL LOCATION: TYPICAL WALLS		
PNT-02	DESCRIPTION: LOW VOC INT ACRYLIC LATEX PAINT MANUFACTURER: SHERWIN WILLIAMS COLOR: STUNNING SHADE, SW 7082 FINISH: EG-SHEL GENERAL LOCATION: ACCENT WALLS IN TREATMENT AREAS		
PNT-03	DESCRIPTION: LOW VOC INT ACRYLIC LATEX PAINT MANUFACTURER: SHERWIN WILLIAMS COLOR: DISTANCE, SW 7043 FINISH: SEMI-GLOSS GENERAL LOCATION: ACCENT WALLS IN TREATMENT AREAS		
PNT-04	DESCRIPTION: LOW VOC INT ACRYLIC LATEX PAINT MANUFACTURER: SHERWIN WILLIAMS COLOR: STUNNING SHADE, SW 7082 FINISH: EG-SHEL GENERAL LOCATION: ACCENT WALLS ADMIN SPACES		
PNT-05	DESCRIPTION: LOW VOC INT ACRYLIC LATEX PAINT MANUFACTURER: SHERWIN WILLIAMS COLOR: CUSTOM COLOR, MATCH H/D DARK BLUE FINISH: EG-SHEL GENERAL LOCATION: LOBBY ACCENT WALLS		
PWT-01	DESCRIPTION: PORCELAIN WALL TILE MANUFACTURER: UNITED TILE CROSSVILLE COLLECTION: NOTORIOUS COLOR: FEMME PATE, NTR01 SIZE: 3"x15" GROUT: MARLE ULTRACOLOR PLUS GROUT COLOR: 1/2" RUNNING BOND, VERTICAL		

**INTERIOR FINISHES GENERAL NOTES**

- PROVIDE FINISHES AS INDICATED IN THE FINISH LEGEND. REFER TO INTERIOR ELEVATIONS WHERE DIMENSIONS OR CLARIFICATION, DIMENSIONS, AND ADDITIONAL INFORMATION. THE ABSENCE OF AN INTERIOR ELEVATION DOES NOT OVERRIDE THE REQUIREMENT TO PROVIDE THE FINISH INDICATED IN THE FINISH LEGEND.
- ALL INTERIOR NON-ACCENT WALL PAINT SHALL BE PNT-01, UNO.
- WHERE NEW FINISHES ARE SCHEDULED, CONTRACTOR SHALL REMOVE AND REINSTALL ALL ELEMENTS, INCLUDING BUT NOT LIMITED TO MEP FIXTURES, EQUIPMENT, ACCESSORIES, AND COVER PLATES.
- UNFINISHED OR PRIME-FINISHED METALS TO BE PAINTED, COLOR SELECTED BY THE ARCHITECT.
- FINISHES INDICATED WITH ETR INDICATE EXISTING FINISHES TO REMAIN. CONTRACTOR SHALL PROTECT ALL ETR FINISHES IN PLACE AND REPAIR/REPLACE ANY DAMAGED DURING DEMOLITION OR CONSTRUCTION ACTIVITIES.
- ALL CIP BED SHALL BE LEVEL 5 FINISH, UNO.
- WELDING RODS AT WELDED SEAMS IN SHEET VINYL SHALL MATCH THE DARKER OF THE SHEET VINYL COLORS WHERE TWO COLORS INTERSECT, UNO.
- WHERE SHOWN, INSTALL INTEGRAL BASE TO A HEIGHT OF 4" UNO.
- REFER TO A0.91 FOR FLOORING AND FINISHES TRANSITION DETAILS.
- BULKHEADS, SOFFITS, AND FURF DOWN TO BE FINISHED WITH THE SAME MATERIAL OR PAINT TO MATCH ADJACENT FINISHES.
- ALL MATERIALS AND FINISHES SHALL BE INSTALLED ACCORDING TO THE MANUFACTURER'S SPECIFICATIONS, INCLUDING SUBSTRATE PREPARATION.
- WHERE ATYPICAL CONDITIONS OCCUR CONTRACTOR TO VERIFY FINISH WITH ARCHITECT PRIOR TO PROCEEDING.
- ALL FLOORING SHALL BE INSTALLED PERPENDICULAR TO WALLS, UNO.
- WHERE ATYPICAL CONDITIONS OCCUR CONTRACTOR TO VERIFY FINISH WITH ARCHITECT PRIOR TO PROCEEDING.
- CONTINUE ALL FLOORING MATERIALS BENEATH ALL CASEWORK, MILLWORK, AND FURNITURE, INCLUDING KNEE SPACES, UNO.
- FLOOR TILE TO BE CENTERED WITH INS SPACE. FLOOR TILE JOINTS SHALL ALIGN WITH ADJACENT BASE TILE JOINTS. CUT TILE SHALL NEVER BE LESS THAN 3".
- ALL EXPOSED OUTSIDE EDGES IN PORCELAIN TILE AND CERAMIC TILE SHALL RECEIVE METAL TRIM. REFER TO A0.91 FOR INFORMATION.
- ALL COUNTERTOPS TO BE SS-C1, REFER TO FINISH LEGEND ON A0.91 FOR TYPES AND LOCATIONS OF ALL PLASTIC LAMINATE PANELS.

**FINISH FLOOR PLAN SYMBOLS**

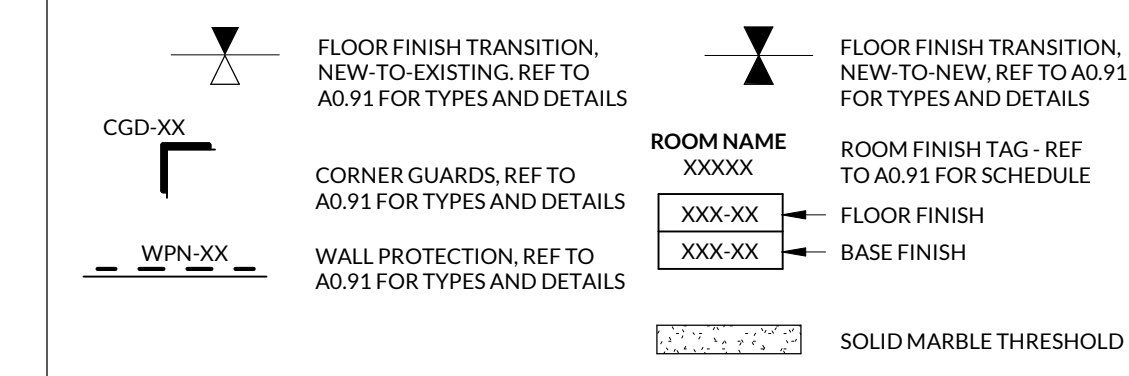

**FINISH WALL TRANSITION SYMBOLS**

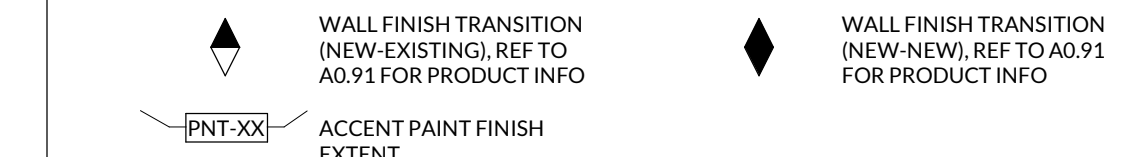

**INCLINE ARCHITECTS**  
747 SOUTH TEMPLE ST., STE #105  
SALT LAKE CITY, UTAH 84102

**STAMP**

06/20/2024

**OWNER**  
INTERMOUNTAIN HEALTH  
36 SOUTH STATE STREET, 21ST FLOOR  
SALT LAKE CITY, UTAH 84111

**ARCHITECT**  
INCLINE ARCHITECTS  
747 SOUTH TEMPLE ST., STE 105  
SALT LAKE CITY, UTAH 84102

**CIVIL ENGINEER**  
GREAT BASIN ENGINEERING  
5746 S 1475 E #200  
COURT UTAH 84143

**STRUCTURAL ENGINEER**  
STRUCTURAL DESIGN STUDIO  
225 E MURRAY HOLLADAY RD, #110  
SALT LAKE CITY, UTAH 84117

**MECHANICAL/PLUMBING ENGINEER**  
VBEA  
181 S 5600 S #200  
MURRAY, UTAH 84107

**ELECTRICAL ENGINEER**  
BNA CONSULTING  
4225 LAKE PARK BLVD, SUITE 275  
WEST VALLEY CITY, UTAH 84120

**INTERMOUNTAIN HEALTH  
UTAH DIALYSIS CENTER**  
2511 S WEST TEMPLE  
SOUTH SALT LAKE, UTAH 84115



REVISIONS	NO.	DESCRIPTION	DATE

INCLINE: 23-028  
OWNER: 10017411

20 JUN 2024

BID SET

**INTERIOR FINISHES LEGEND AND DETAILS**

**A0.91**

Legend

(Note: All items may not appear on drawings)

- San, Sewer Manhole
Water Manhole
Storm Drain Manhole
Cleanout
Electrical Manhole
Catch Basins
Exist. Fire Hydrant
Fire Hydrant
Fire Department Connection
Post Indicator Valve
Exist. Water Valve
Water Valve
Sanitary Sewer
Culinary Water
Gas Line
Irrigation Line
Storm Drain
Telephone Line
Secondary Waterline
Power Line
Fire Line
Land Drain
Power pole w/guy
Light Pole
Fence
Flowline of ditch
Overhead Power line
Corrugated Metal Pipe
Concrete Pipe
Reinforced Concrete Pipe
Ductile Iron
Polyvinyl Chloride
Top of Asphalt
Edge of Asphalt
Centerline
Flowline
Finish Floor
Top of Curb
Top of Wall
Top of Walk
Top of Concrete
Natural Ground
Finish Grade
Match Existing
Fire Department Connection
Exist. Contour
Exist. Grade
Ridge Line
Direction of Flow
Existing Asphalt
New Asphalt
Heavy Duty Asphalt
Existing Concrete
New Concrete
Demo'd Road Base
Spill Curb & Gutter
Demo Tree
Tree To Remain in Place

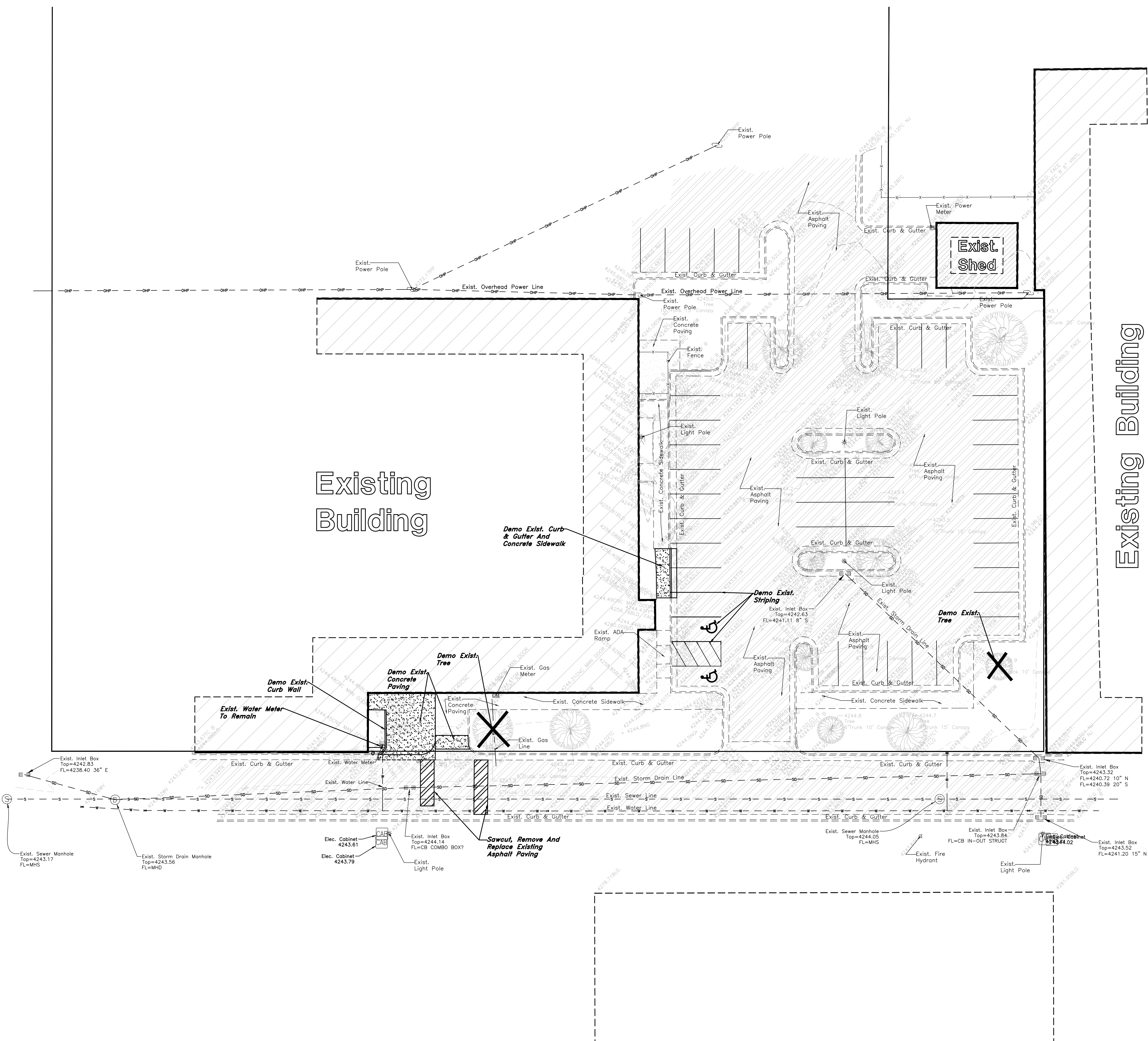
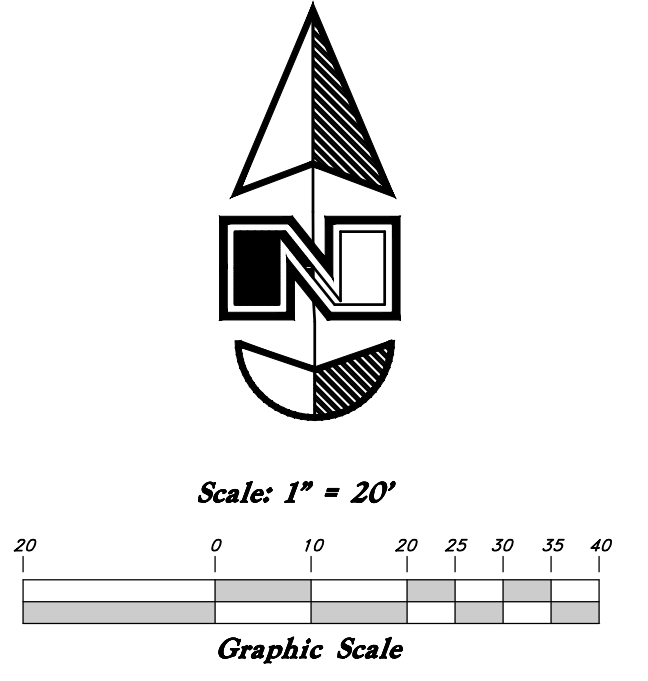

- GENERAL DEMOLITION NOTES:
1. Demolition and site clearing for this contract are to include all areas shown within demolition limits or by note.
2. Refer to site improvement plans for more details on limits of removal.
3. Demolish existing buildings and clear from site, including removal of all footings and foundations.
4. All curbs, gutters, walls, slabs, walls, fences, flatwork, asphalt, waterlines and meters, gas lines, sewer lines, light poles, buried cables, storm drain piping and structures to be cleared from site unless otherwise shown.
5. All utilities, sewer, water, gas, telephone and electrical services to be disconnected and capped according to city, county and utility company requirements, unless otherwise shown.
6. Basements and other excavated areas to be backfilled with clean granular material compacted to 95% of maximum lab density as determined by ASTM D 1557-78. (Test results to be given to owner).
7. Clear and grub trees, shrubs, and vegetation within construction limits, disposal to be off-site except where noted otherwise.
8. DO NOT interrupt any services or disrupt the operation of any businesses shown outside the demolition limits.
9. If ASBESTOS is found in existing structures, the Asbestos must be removed in a legal manner by a contractor licensed to handle asbestos materials. (Not a part of contract)
10. Remove debris, rubbish, and other materials resulting from the demolition and site clearing operations from the site and dispose of in a legal manner.
11. The location and/or elevation of existing utilities as shown on these plans is based on records of the various utility companies and, where possible, measurements taken in the field. The information is not to be relied upon as being exact or complete. Contractor shall contact authorities having jurisdiction for field locations. Contractor shall be responsible for protection of in place and relocated utilities during construction.
12. Stockpiles shall be graded to maintain slopes not greater than 3:1 horizontal to 1:1 vertical. Provide erosion control as needed to prevent sediment transport to adjacent drainage ways.
13. Contractor shall be responsible for disposal of all waste material. Disposal shall be at an approved site for such material. Burning onsite is not permitted.
14. Contractor shall verify with city any street removal, curb cuts, and any restoration required for utility line removal.
15. Install traffic warning devices as needed in accordance with local standards.
16. Contractor shall obtain all permits necessary for demolition from City, County, State or Federal Agencies as required.

CAUTION NOTICE TO CONTRACTOR
The contractor is specifically cautioned that the location and/or elevation of existing utilities as shown on these plans are based on records of the various utility companies and, where possible, measurements taken in the field. The information is not to be relied on as being exact or complete. The contractor must call the appropriate utility company at least 48 hours before any excavation to request exact field location of utilities. It shall be the responsibility of the contractor to relocate all existing utilities which conflict with the proposed improvements shown on the plans.

PRIVATE ENGINEER'S NOTICE TO CONTRACTORS
The Contractor agrees that he shall assume sole and complete responsibility for all site conditions during the course of construction of this project, including safety of all persons and property; that this requirement shall apply continuously and not be limited to normal working hours; and that the contractor shall defend, indemnify, and hold the owner and the engineer harmless from any and all liability, real or alleged, in connection with the performance of work on this project, including liability arising from the sole negligence of the owner or the engineer.

ALL CONSTRUCTION TO CONFORM TO CITY STANDARDS AND SPECIFICATIONS IN RIGHT OF WAY

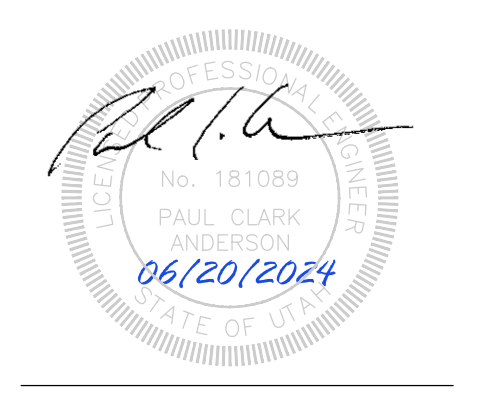

OWNER: INTERMOUNTAIN HEALTHCARE, MLT WHITE, PROJECT MANAGER, 36 SOUTH STATE STREET, 21ST FLOOR, SALT LAKE CITY, UTAH 84111

ARCHITECT: INCLINE ARCHITECTS, 747 E SOUTH TEMPLE ST, SALT LAKE CITY, UTAH 84102

CIVIL ENGINEER: GREAT BASIN ENGINEERING, 5746 S 1475 E, #200, CODEN, UTAH 84403

LANDSCAPE ARCHITECT: EA LYMAN LANDSCAPE, 8188 S HIGHLAND DR, #D7, SANDY, UTAH 84093

STRUCTURAL ENGINEER: VBFA, 181 E 5600 S, #200, MURRAY, UTAH 84107

MECHANICAL/PLUMBING ENGINEER: STRUCTURAL DESIGN STUDIO, 226 E MURRAY HOLLADAY RD, #110, SALT LAKE CITY, UTAH 84117

ELECTRICAL ENGINEER: BNA CONSULTING, 4225 LAKE PARK BLVD, SUITE 275, WEST VALLEY CITY, UTAH 84110

INTERMOUNTAIN HEALTH
UTAH DIALYSIS CENTER
2511 S WEST TEMPLE, SALT LAKE CITY, UTAH 84115

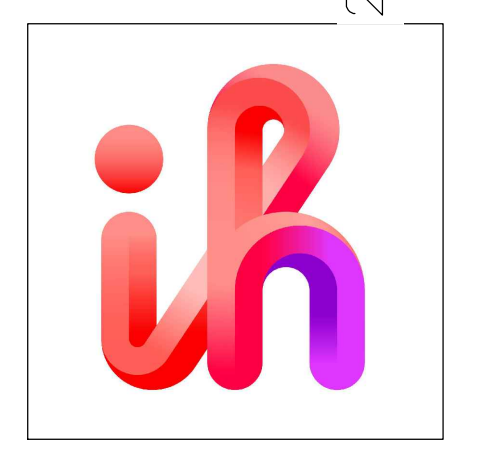

Table with 2 columns: NO, DESCRIPTION, DATE. It is currently empty.

INCLINE: 23-028
OWNER: 10017411

06/20/24

Bid Set

Demolition Plan

CO.00





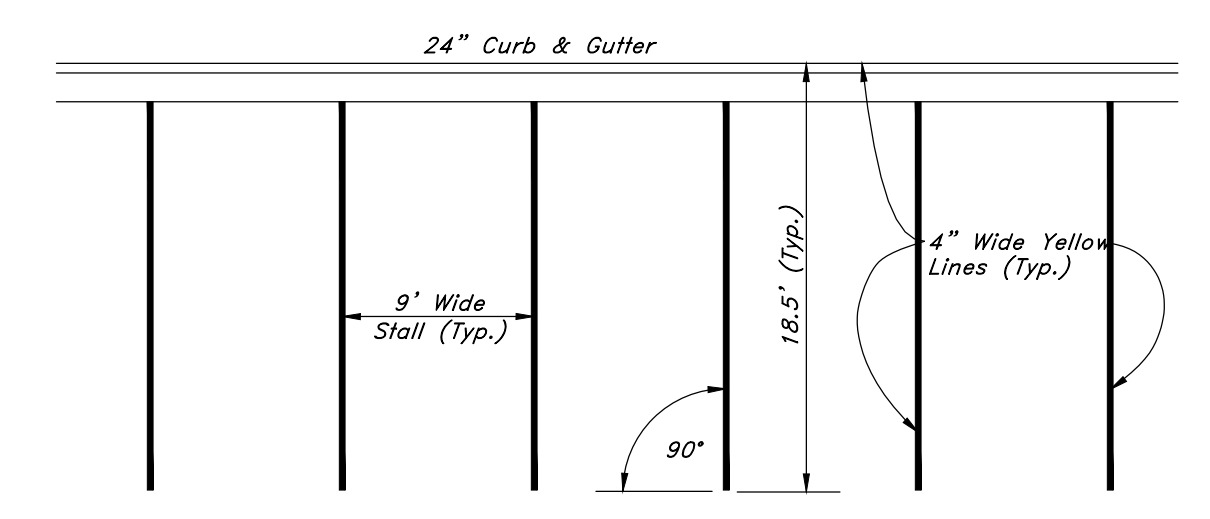

# **Typical Parking Lot Striping Plan**  
 Not to Scale

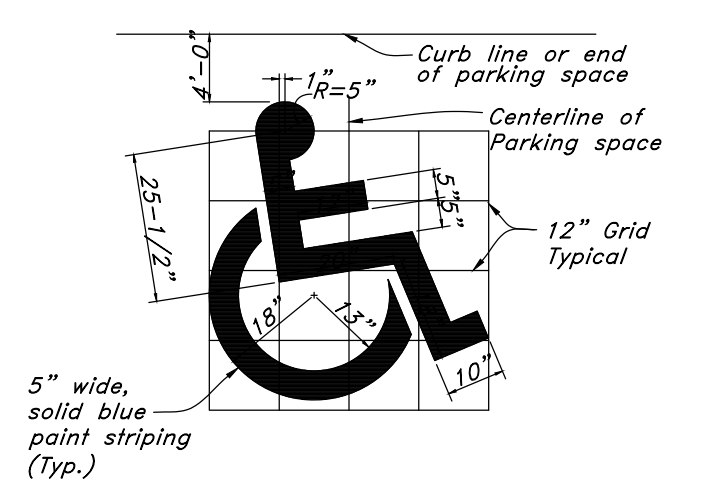

# **Accessibility Symbol**  
 Not to Scale

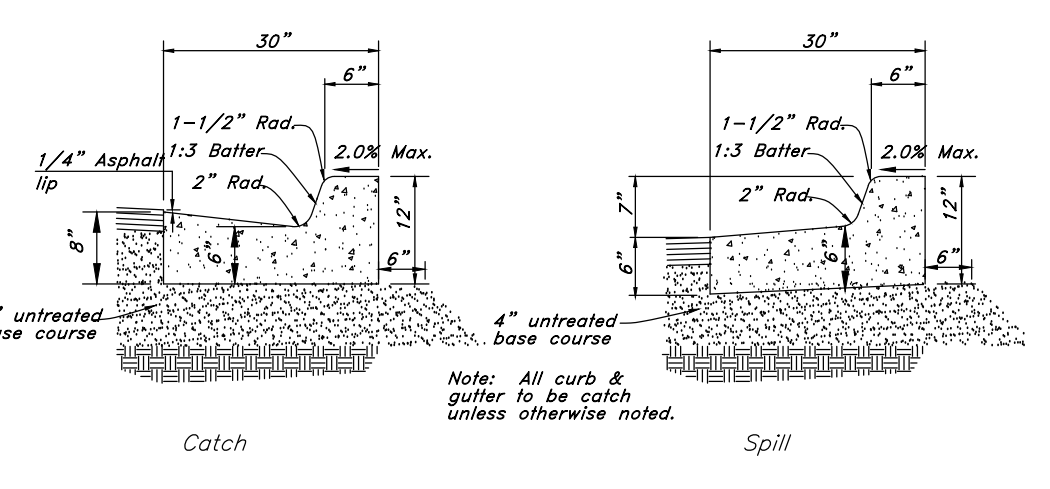

# **Typical Section - 30" Curb & Gutter**  
 Not to Scale

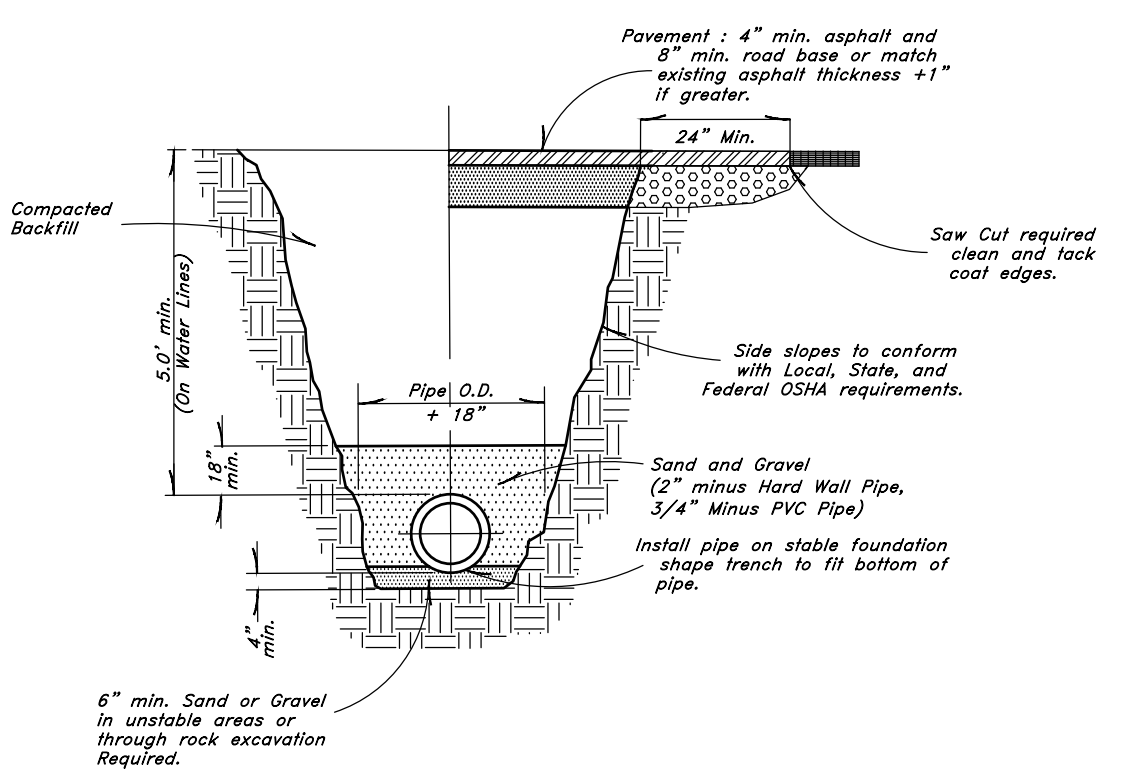

# **Typical Trench Detail**  
 Not to Scale

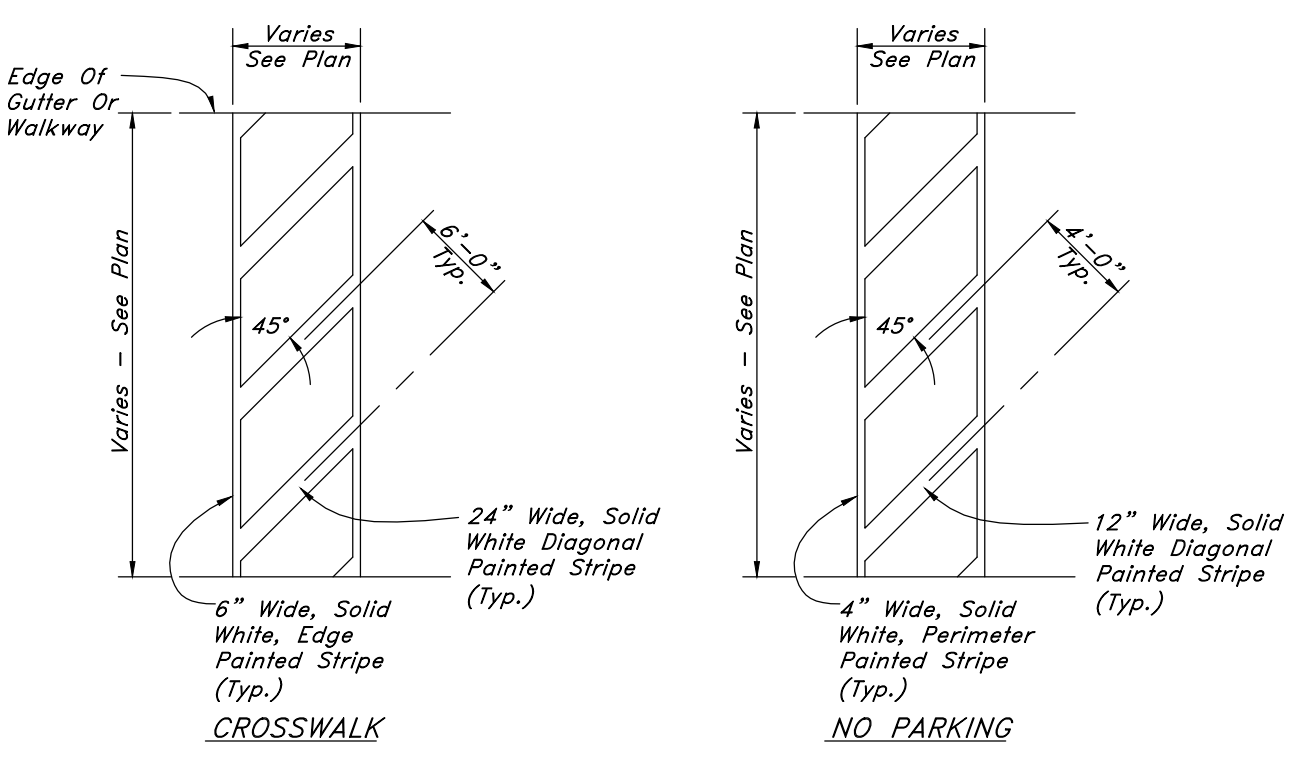

# **Striping**  
 Not to Scale

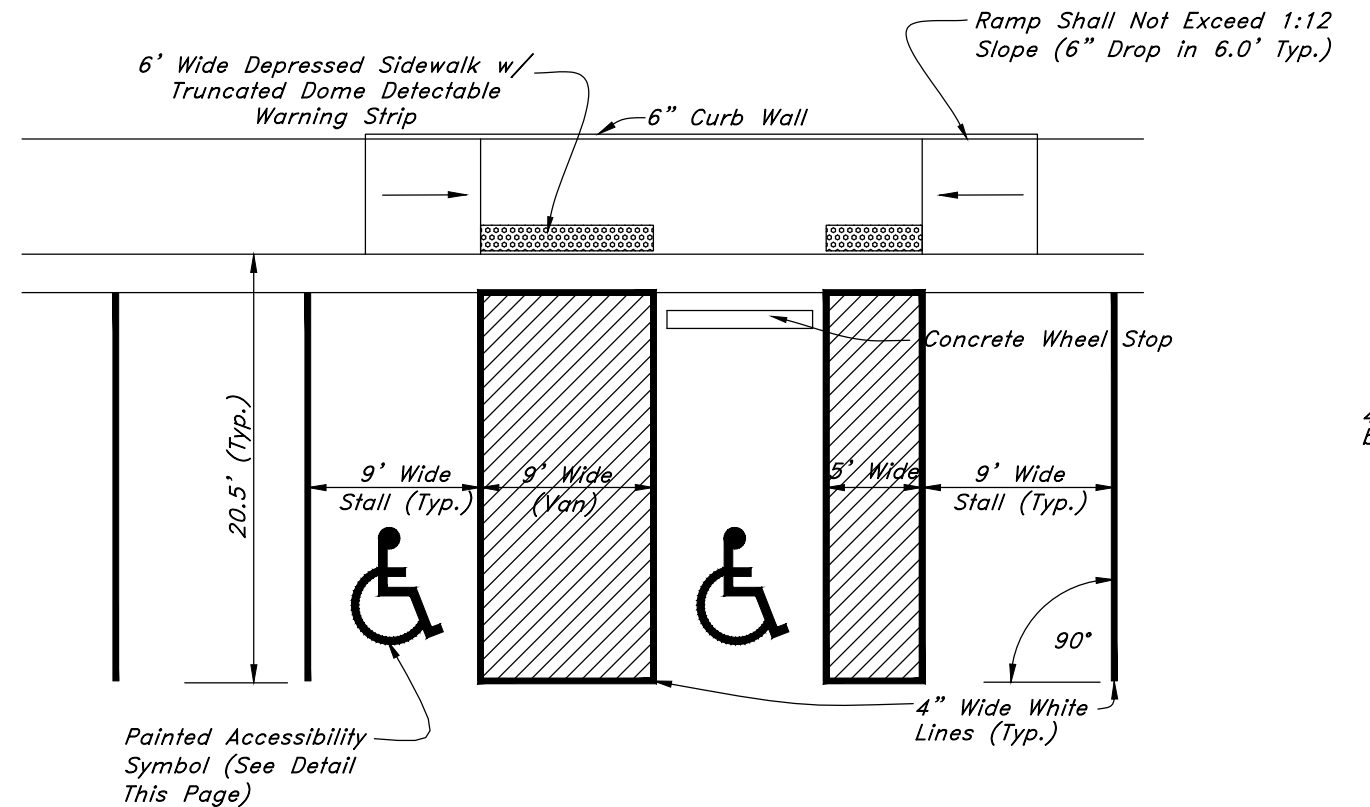

# **Typical Accessible Parking Striping Plan**  
 Not to Scale

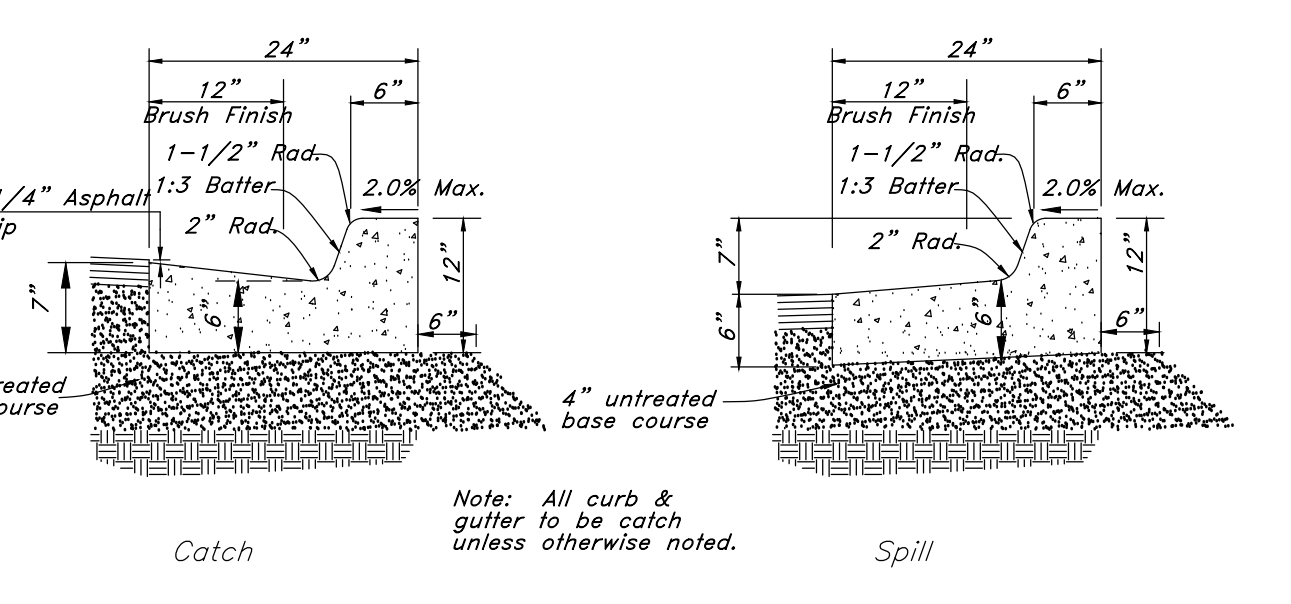

# **Typical Section - 24" Curb & Gutter**  
 Not to Scale

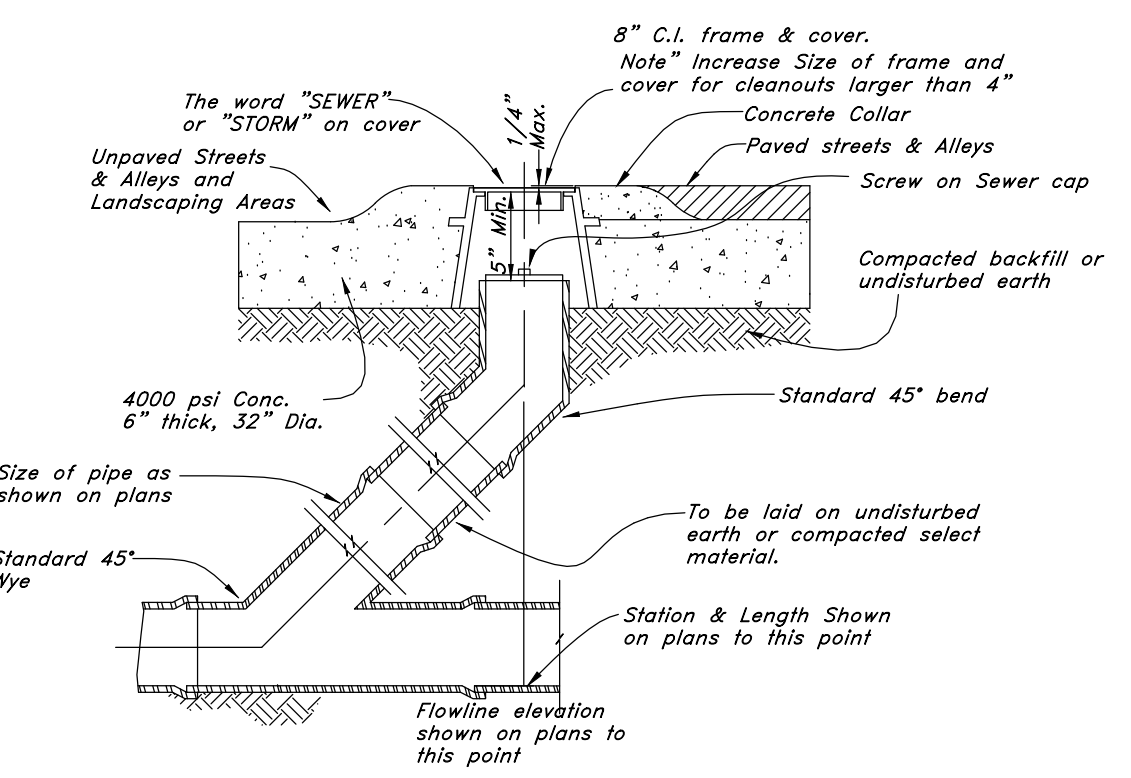

# **Sewer, Storm, and Roof Drain Cleanout Detail**  
 Not to Scale

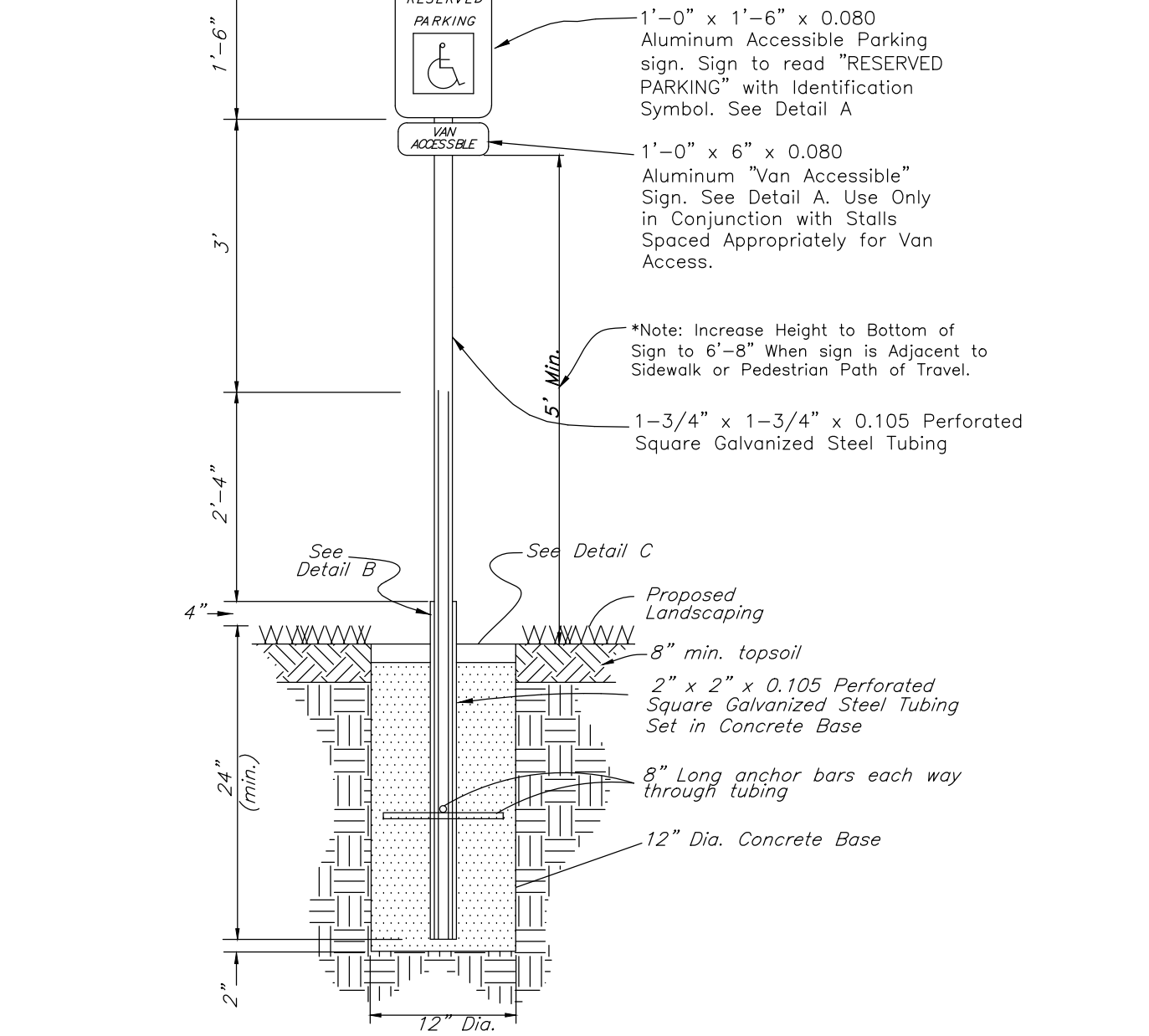
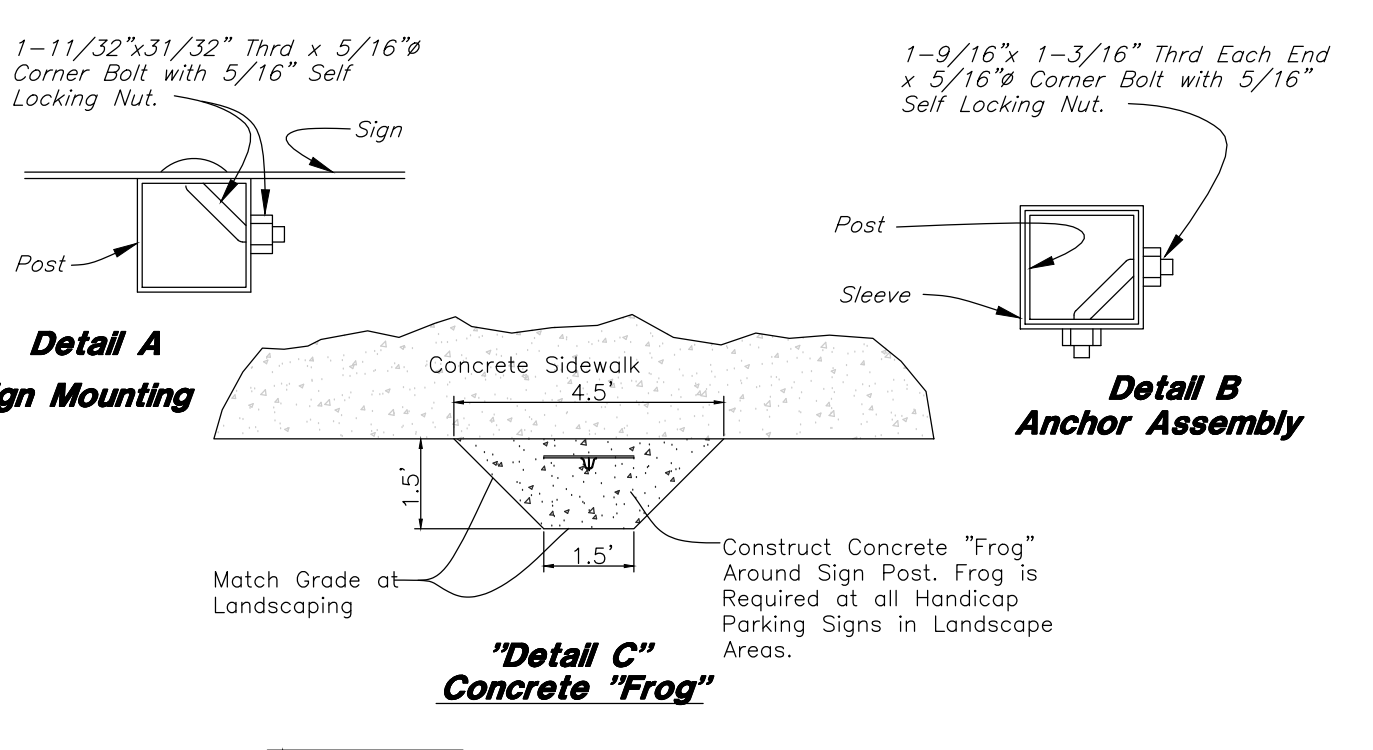

# **Accessible Parking Sign**  
 Not to Scale

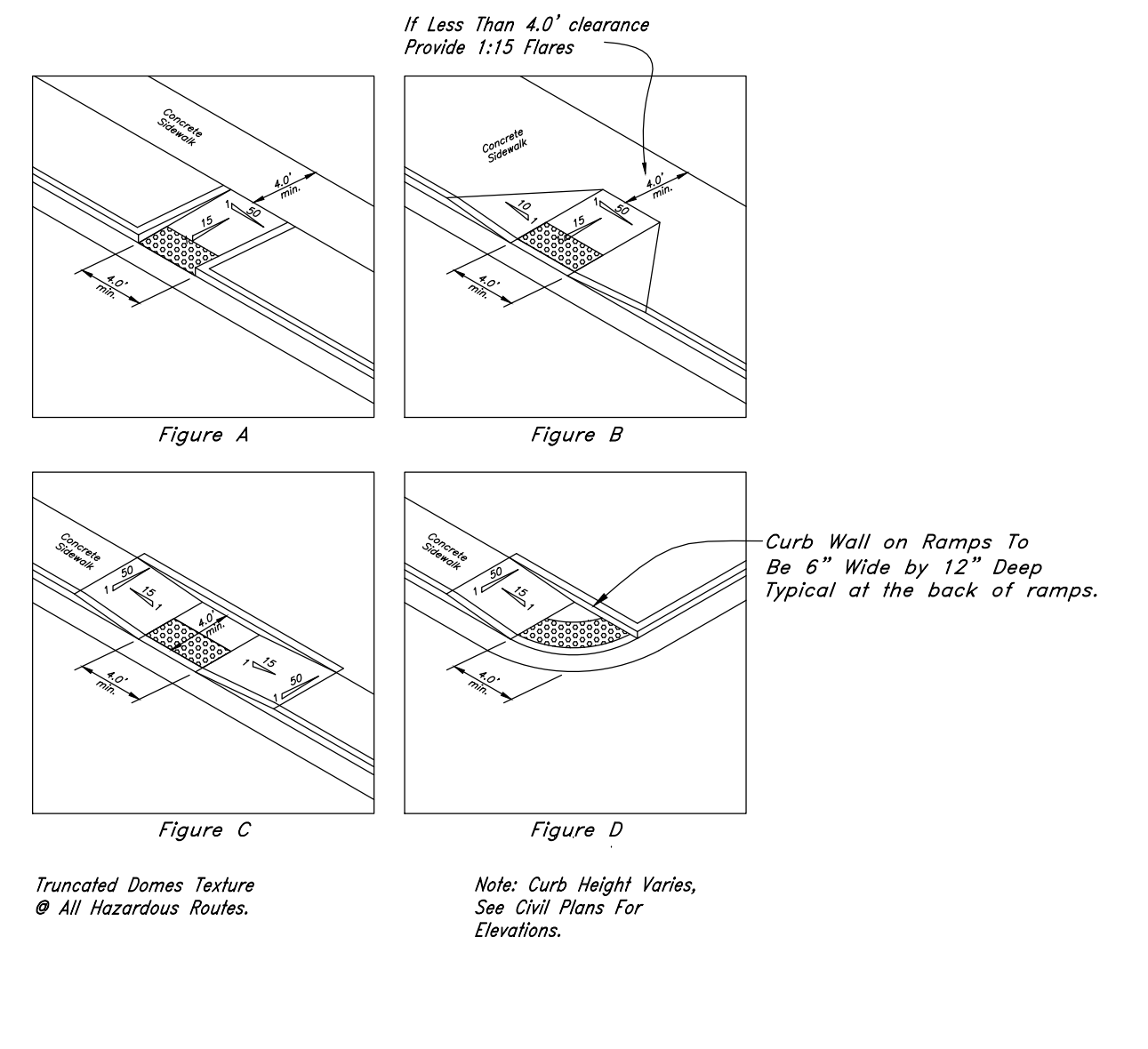
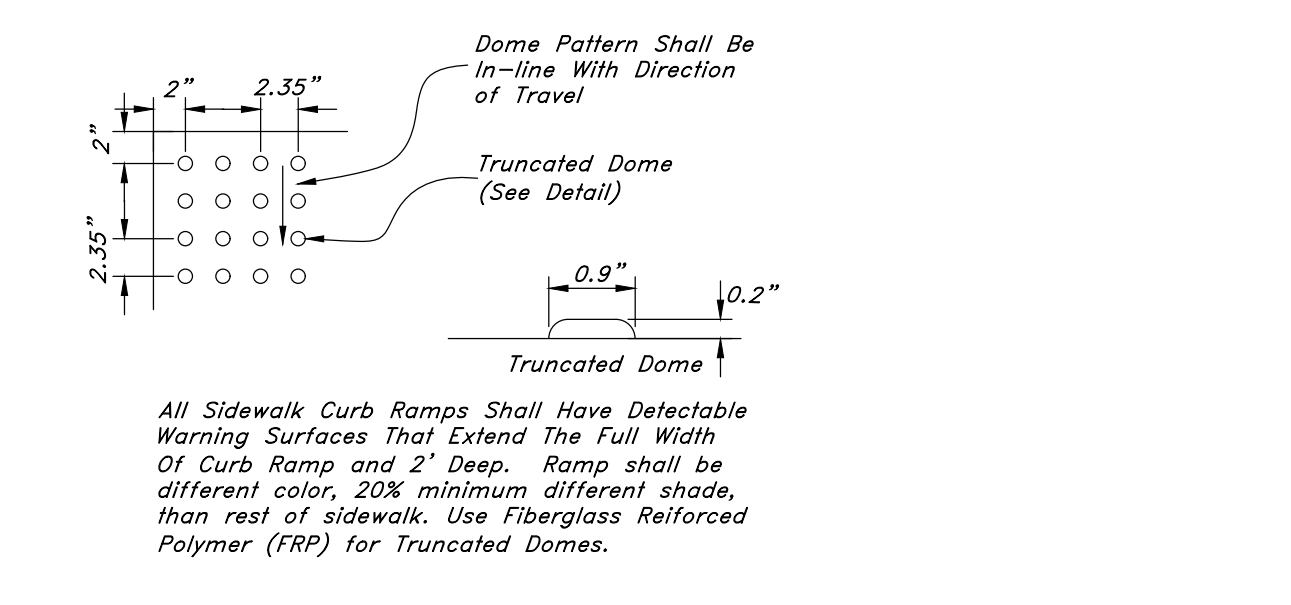

# **Typical Curb Ramp Detail**  
 Not to Scale

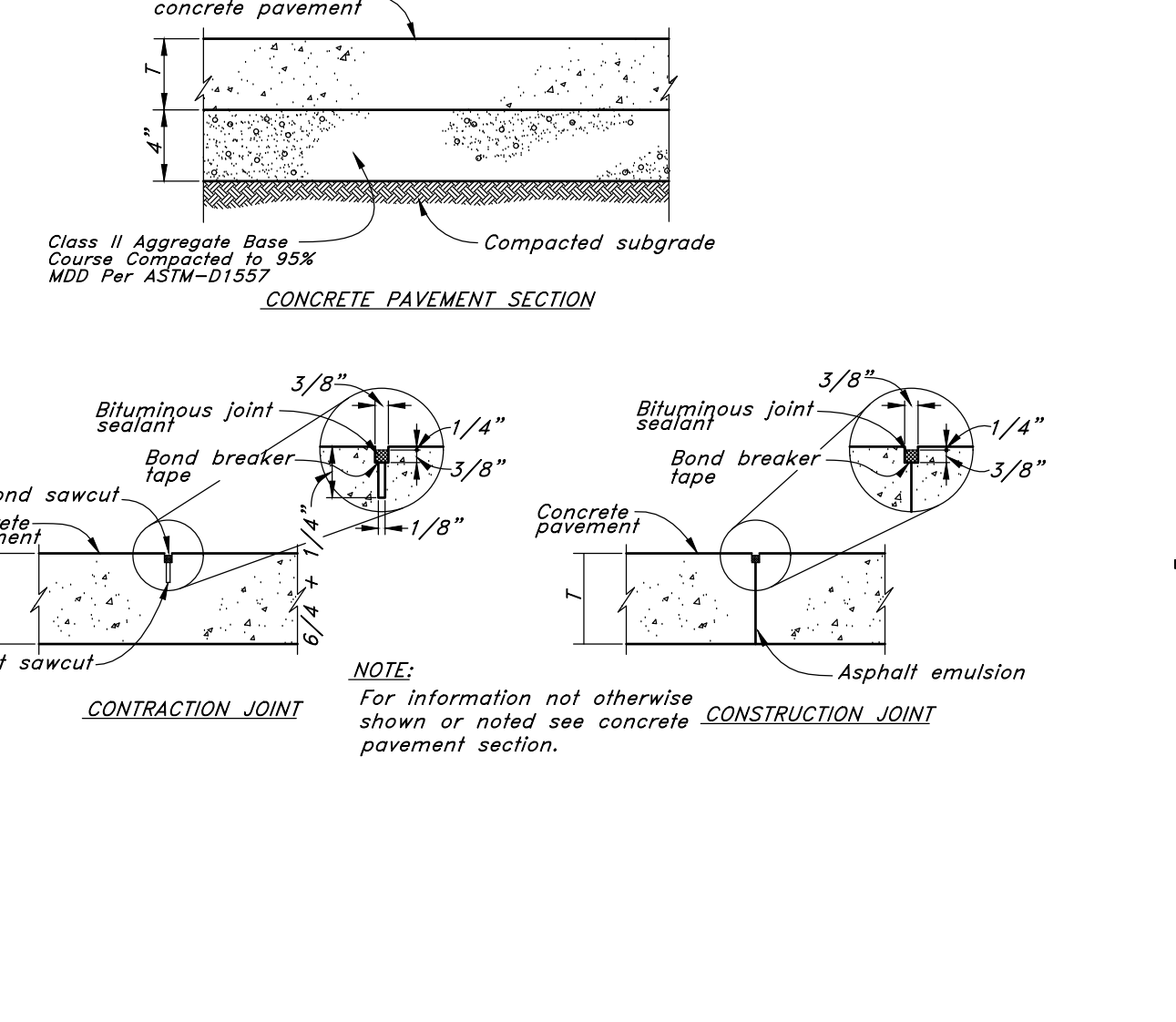
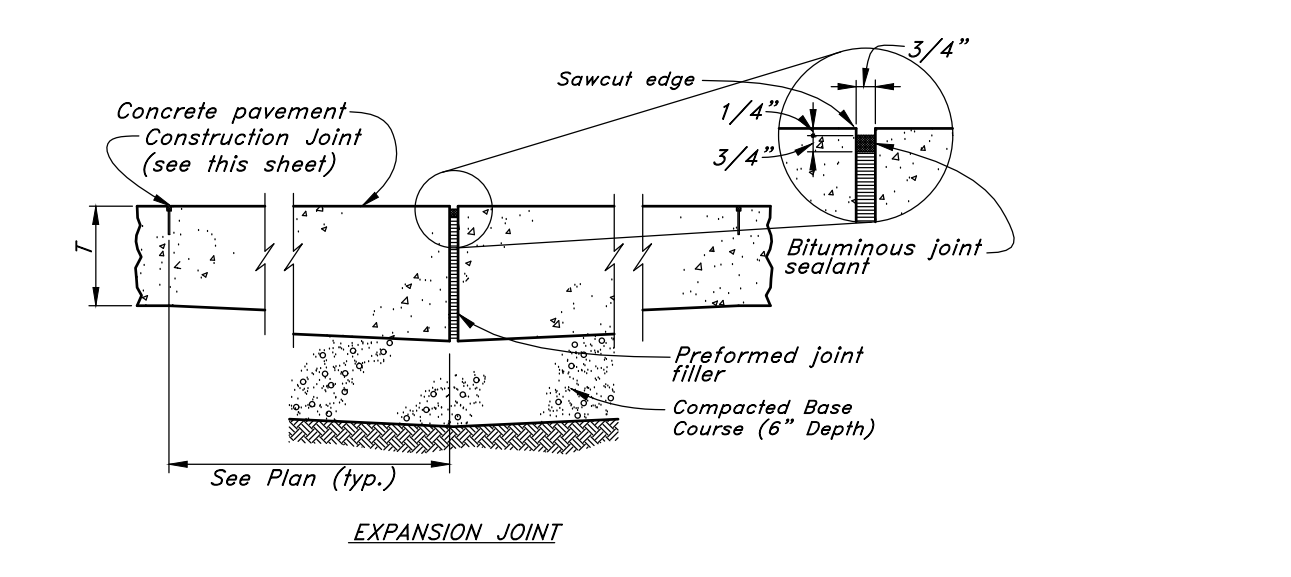

# **Portland Cement Concrete Pavement Drive & Parking Areas**  
 Not to Scale

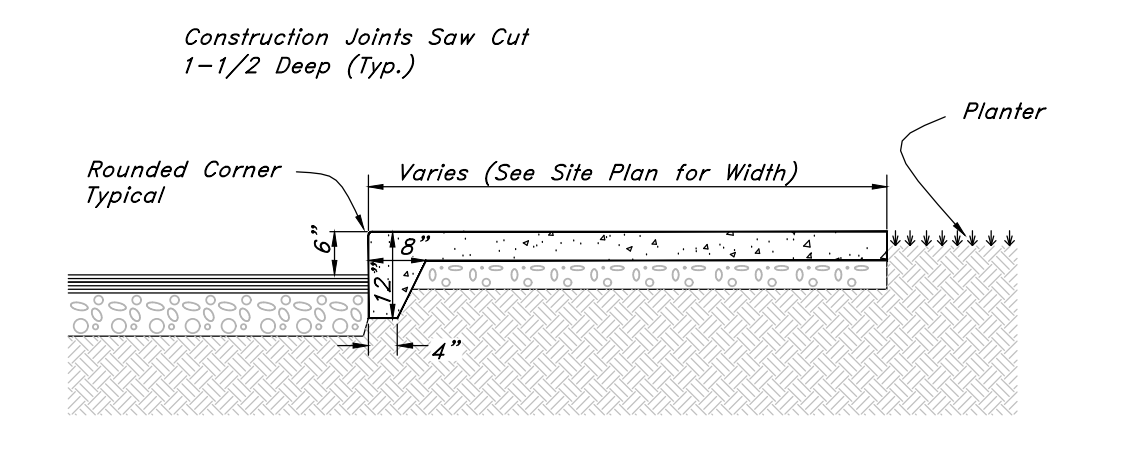

# **Thickened Edge Walk**  
 Not to Scale

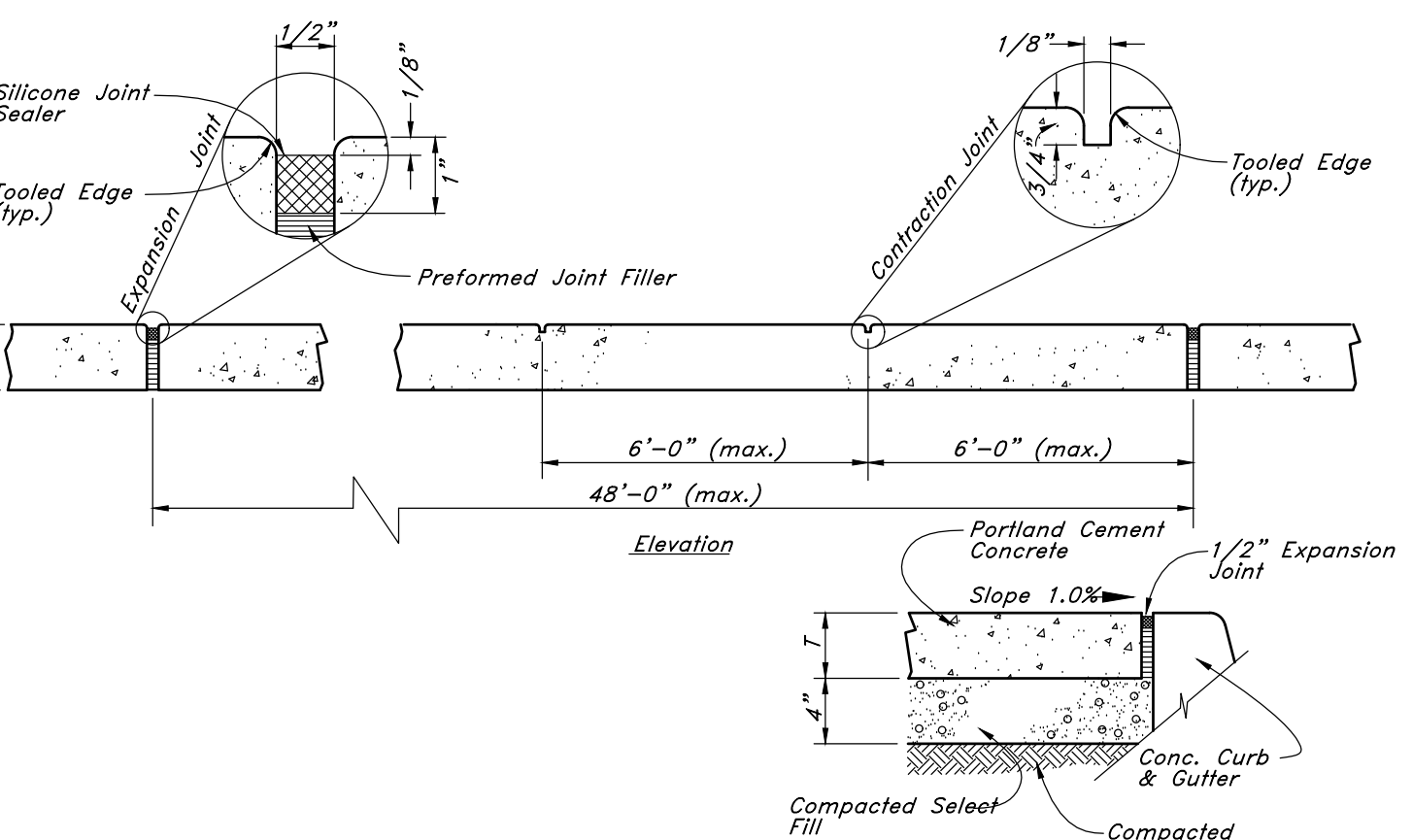

# **Concrete Sidewalk**  
 Not to Scale

INTERMOUNTAIN HEALTH  
 UTAH DIALYSIS CENTER  
 2511 S WEST TEMPLE, SALT LAKE CITY, UTAH 84115



NO.	DESCRIPTION	DATE

INCLINE: 23-028  
 OWNER: 10017411  
 06/20/24

Bid Set  
 Details

C3.00

NO.	DESCRIPTION	DATE

INCLINE: 23-028  
 OWNER: 10017411

20 JUN 2024

BID SET

**DEMOLITION  
 SITE PLAN**

**A1.01**

**SITE DEMO GENERAL NOTES**

- REFER TO SPECIFICATION SECTION 02-4100 DEMOLITION FOR SPECIFIC PROJECT REQUIREMENTS.
- REFER TO SITE DEMOLITION SYMBOL LEGEND ON DRAWINGS.
- CONTRACTOR TO COORDINATE DEMOLITION WORK SEQUENCE.
- DEMOLITION DRAWINGS REPRESENT EXISTING CONDITIONS BASED ON LIMITED EXISTING DRAWINGS AND SITE OBSERVATIONS. CONTRACTOR SHALL FIELD VERIFY ALL EXISTING BUILDINGS AND SITE CONDITIONS.
- DEMOLITIONS DRAWINGS GENERALLY INDICATE EXISTING SCOPE OF WORK TO BE DEMOLISHED AND ARE NOT INTENDED TO LIMIT OR FULLY DEFINE THE SCOPE OF WORK TO BE REMOVED IN ORDER TO ACCOMPLISH SCOPE OF NEW CONSTRUCTION. WHERE THESE CONDITIONS OCCUR OUTSIDE OF THE DEMOLITION LIMITS, AREAS SHALL BE RETURNED TO THEIR ORIGINAL CONDITION AS PART OF THE NEW CONSTRUCTION SCOPE OF WORK.
- CONTRACTOR SHALL NOTIFY ARCHITECT OF ANY CONFLICTS BETWEEN EXISTING CONSTRUCTION AND CONSTRUCTION DOCUMENTS.
- REFERENCE STRUCTURAL, CIVIL AND MEP DRAWINGS FOR OTHER DISCIPLINE DEMOLITION SCOPE OF WORK.
- WHERE EXISTING WALL MOUNTED DEVICES, FIXTURES OR OTHER WALL MOUNTED ITEMS ARE SCHEDULED TO BE SALVAGED, REFERENCE CONSTRUCTION DRAWINGS FOR NEW LOCATIONS OR COORDINATE WITH OWNER FOR STORAGE LOCATION.
- CONTRACTOR SHALL MAINTAIN ALL REQUIRED ROUTE TO PUBLIC WAY AND SITE CIRCULATION AND PROTECTED FROM CONSTRUCTION ACTIVITIES.
- CONTRACTOR TO REMOVE ALL PUBLIC WAY STREET SIGNAGE IN SCOPE OF WORK AREA, AND STORE FOR REUSE. CONTRACTOR PROVIDE TEMPORARY SIGNAGE FOR ALL PUBLIC WAY SIGNAGE THAT HAS BEEN REMOVED DURING CONSTRUCTION.
- CONTRACTOR TO CLEAN AREAS ADJACENT TO DEMOLITION AREA OF DUST, DIRT AND DEBRIS CAUSED BY DEMOLITIONS OPERATIONS.
- PROMPTLY DISPOSE OF DEMOLISHED MATERIALS. DO NOT ALLOW DEMOLISHED MATERIALS TO ACCUMULATE ON-SITE. TRANSPORT DEMOLISHED MATERIALS AND LEGALLY DISPOSE OF THEM.

**SITE DEMOLITION SYMBOL LEGEND**

- PROPERTY LINE
- EXISTING BUILDING
- AREA OF CONCRETE TO BE REMOVED
- AREA OF LANDSCAPING TO BE REMOVED
- (E) TREE TO REMAIN
- (E) LIGHT POST TO REMAIN



**02 (E) EXTERIOR CONDITIONS - PHOTO**  
 NTS

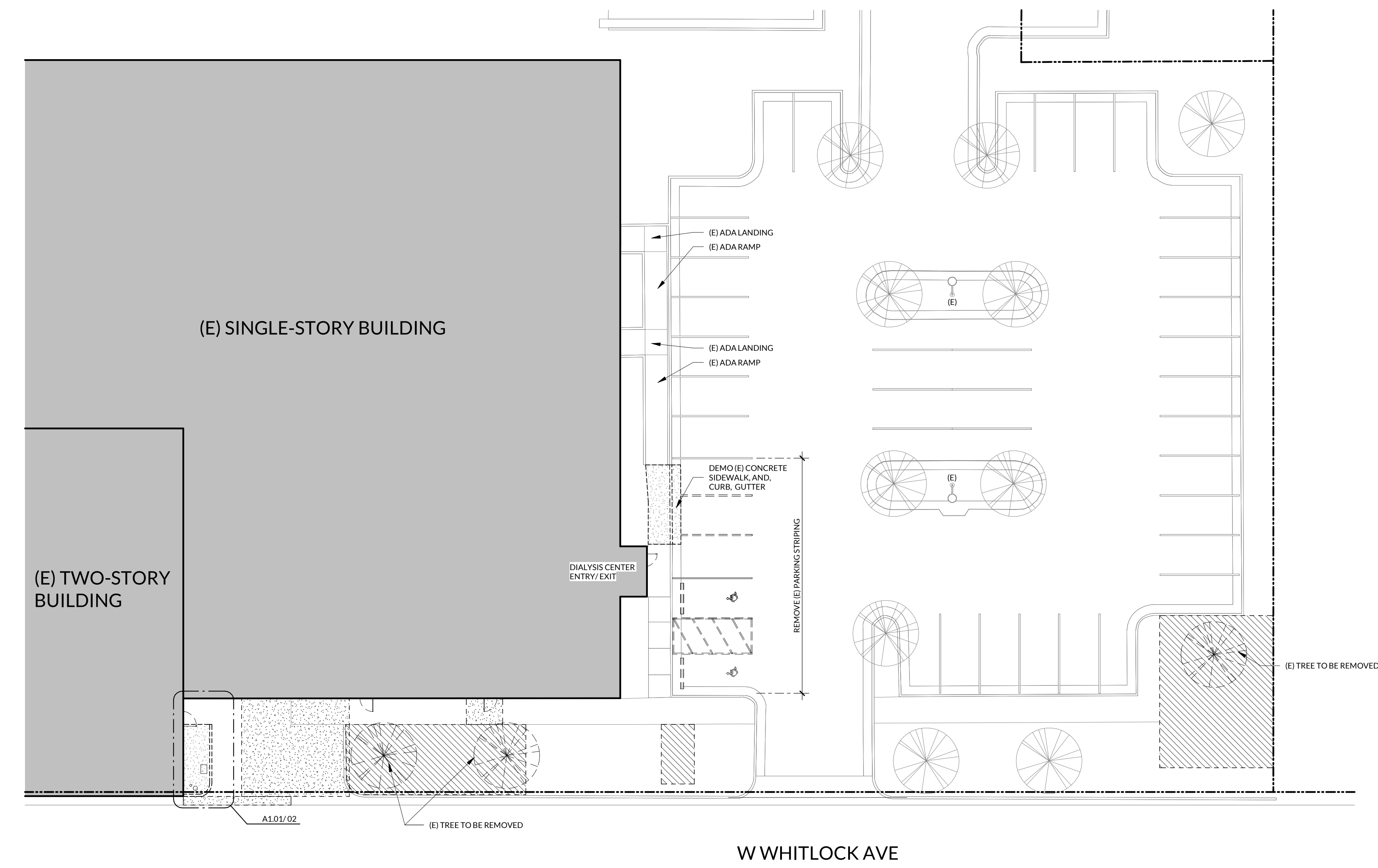

**01 LEVEL 01 - DEMO SITE PLAN**  
 1/16" = 1'-0"



**INCLINE ARCHITECTS**  
747 SOUTH TEMPLE ST., STE #105  
SALT LAKE CITY, UTAH 84102

**STAMP**

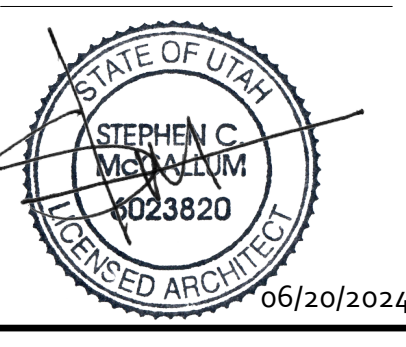

**OWNER**  
INTERMOUNTAIN HEALTH  
36 SOUTH STATE STREET, 21ST FLOOR  
SALT LAKE CITY, UTAH 84111

**ARCHITECT**  
INCLINE ARCHITECTS  
747 SOUTH TEMPLE ST., STE 105  
SALT LAKE CITY, UTAH 84102

**CIVIL ENGINEER**  
GREAT BASIN ENGINEERING  
5746 S 1475 E, #200  
OGDEN, UTAH 84403

**STRUCTURAL ENGINEER**  
STRUCTURAL DESIGN STUDIO  
225 E MURRAY HOLLADAY RD, #110  
SALT LAKE CITY, UTAH 84117

**MECHANICAL/PLUMBING ENGINEER**  
VBFA  
181 E 5600 S, #200  
MURRAY, UTAH 84107

**ELECTRICAL ENGINEER**  
BNA CONSULTING  
4225 LAKE PARK BLVD, SUITE 275  
WEST VALLEY CITY, UTAH 84120

**INTERMOUNTAIN HEALTH  
UTAH DIALYSIS CENTER**  
2511 S WEST TEMPLE  
SOUTH SALT LAKE, UTAH 84115



NO.	DESCRIPTION	DATE
1	BID SET COORDINATION	Date 1

INCLINE: 23-028  
OWNER: 10017411

20 JUN 2024

BID SET

**SITE PLAN**

**A1.21**

**SITE PLAN GENERAL NOTES**

- REFER TO CIVIL PLAN FOR GRADING, CURB & GUTTER, AND SITE UTILITIES.
- REFER TO CIVIL DETAILS FOR PARKING STALL, ADA STALL, ADA SIGNAGE, AND ACCESSIBLE STRIPING INFORMATION.
- LANDSCAPE TO BE COMPLETED BY BUILDING OWNER.
- REFER TO ELEC FOR SITE LIGHTING, UNDERGROUND CONDUIT LOCATION, AND GENERATOR INFORMATION.
- CONTRACTOR TO INSTALL PUBLIC WAY STREET SIGNAGE TO SOUTH SALT LAKE SIGNAGE ORDINANCE.

**PARKING COUNT SUMMARY**

STANDARD: 38  
ADA: 3  
ADA VAN: 1

**SITE SYMBOL LEGEND**

- PROPERTY LINE
- FENCE
- EXISTING BUILDING
- NEW CONCRETE
- CLEAR VIEW AREA - AREA TO BE OBSTRUCTION FREE
- ADA PARKING SIGN
- NEW LIGHT POLE. REF TO ELEC FOR INFO AND DETAILS
- SECURITY CAMERA. REF TO ELEC FOR INFO
- ACCESSIBLE SITE ROUTE

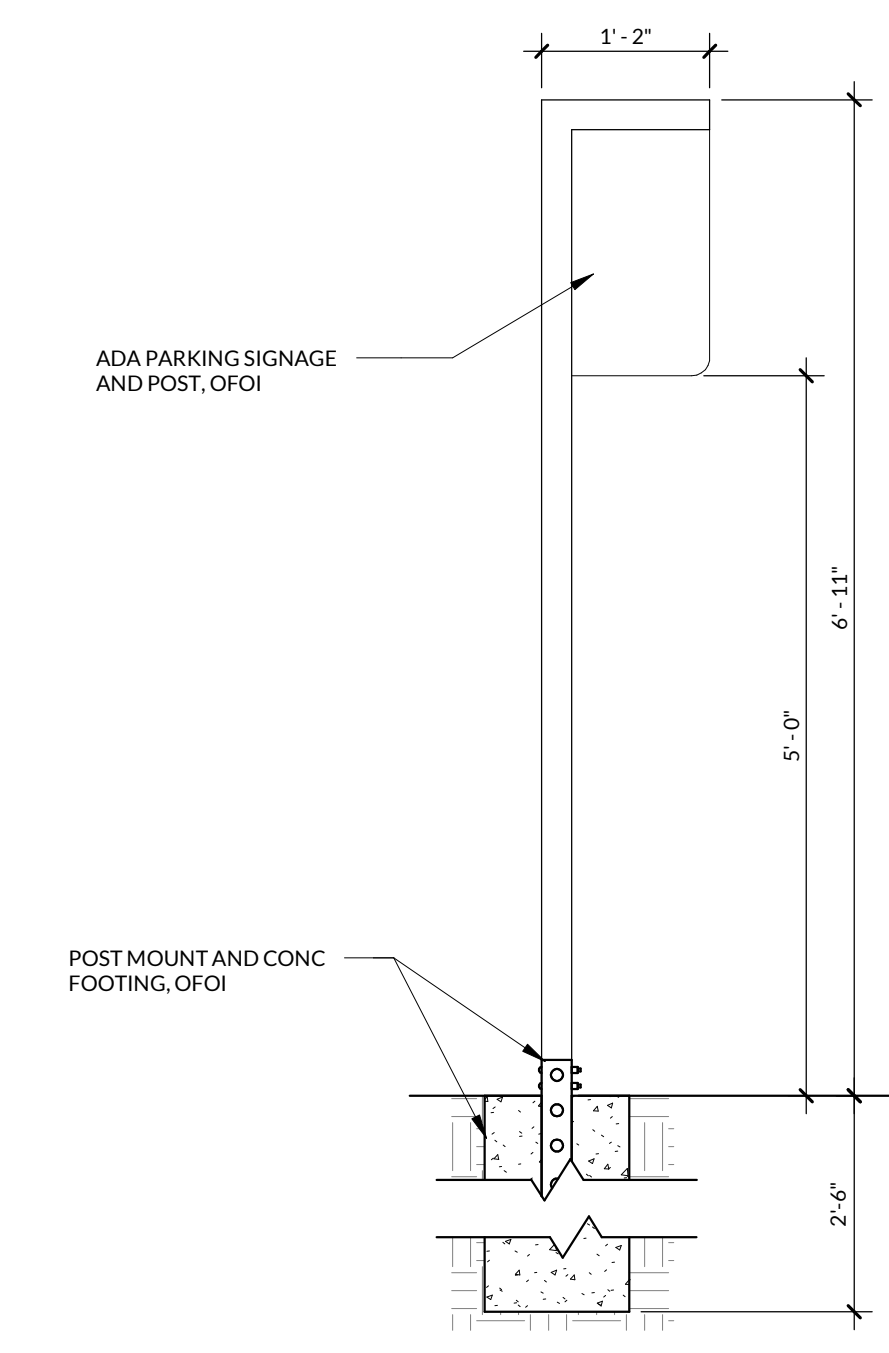

**03 ADA SIGNAGE AND POST - ELEVATION**  
3/4" = 1'-0"

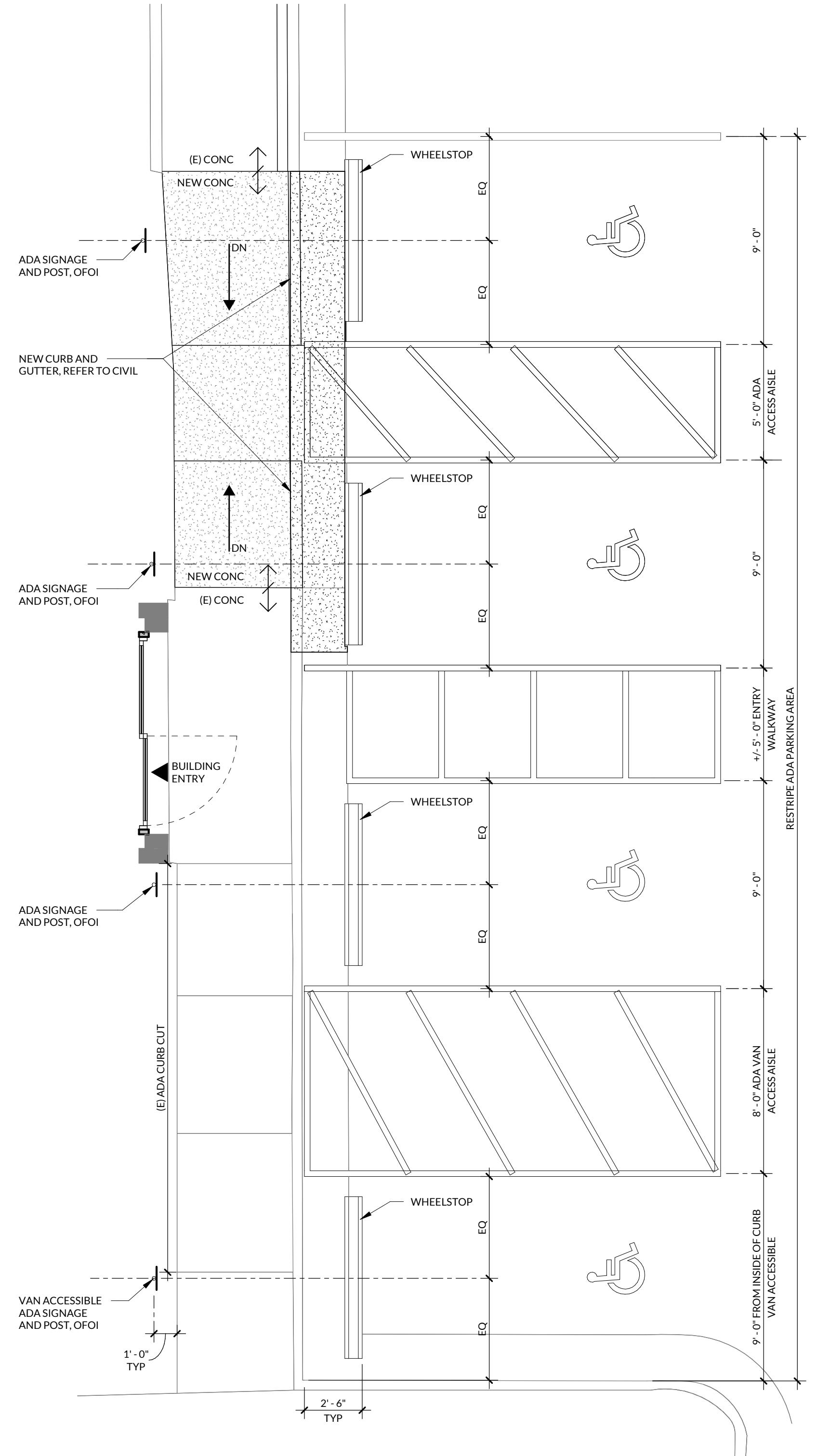

**02 ADA PARKING - ENLARGED PLAN**  
1/4" = 1'-0"

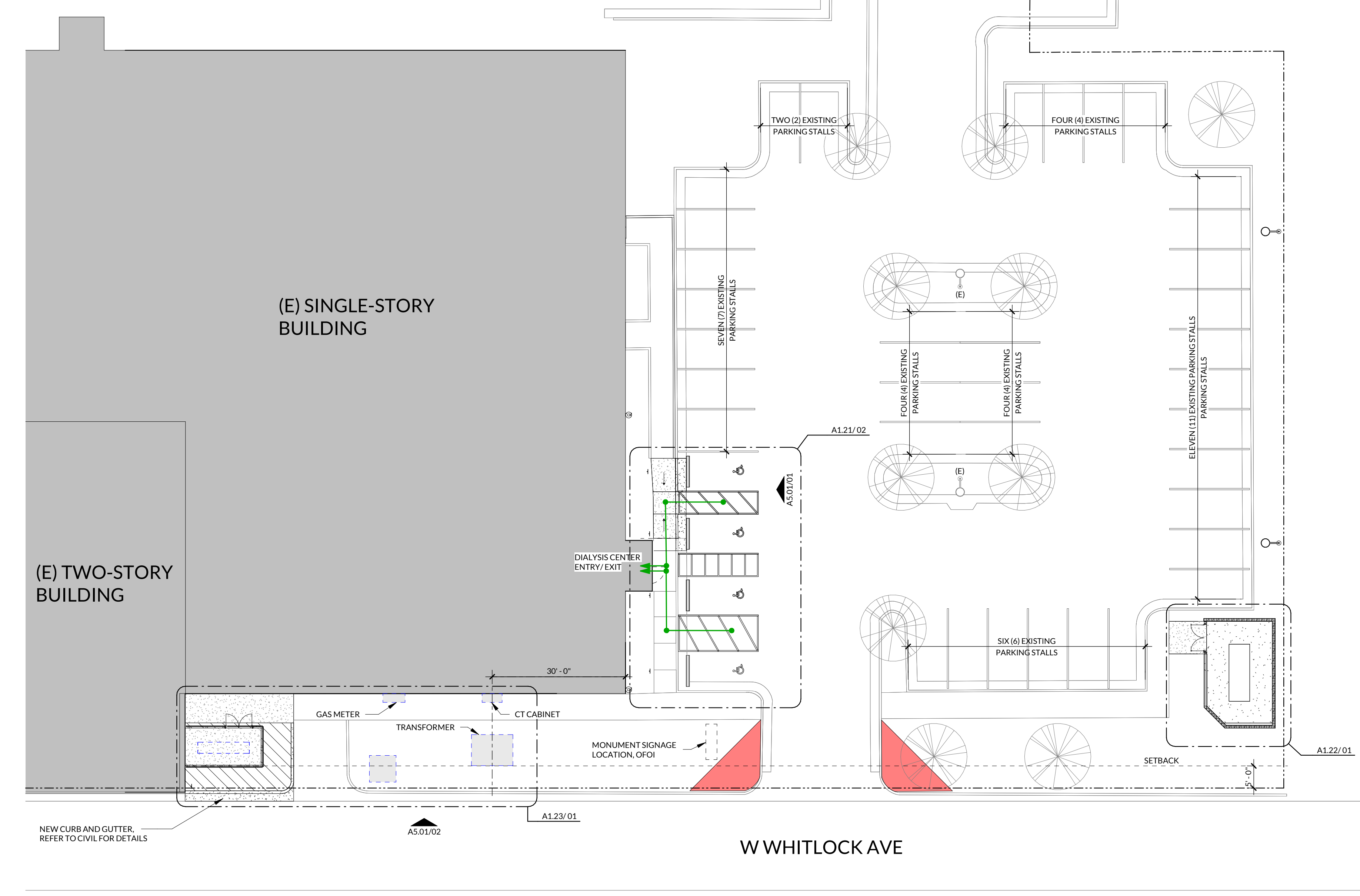

**01 LEVEL 01 - SITE PLAN**  
1/16" = 1'-0"

PLOT DATE: 6/20/2024 4:57:14 PM © 2024 INCLINE ARCHITECTS



NO.	DESCRIPTION	DATE
1	BID SET COORDINATION	Date 1

INCLINE: 23-028  
 OWNER: 10017411

20 JUN 2024

BID SET

**ENLARGED  
 VIEWS,  
 GENERATOR  
 ENCLOSURE**

**A1.22**

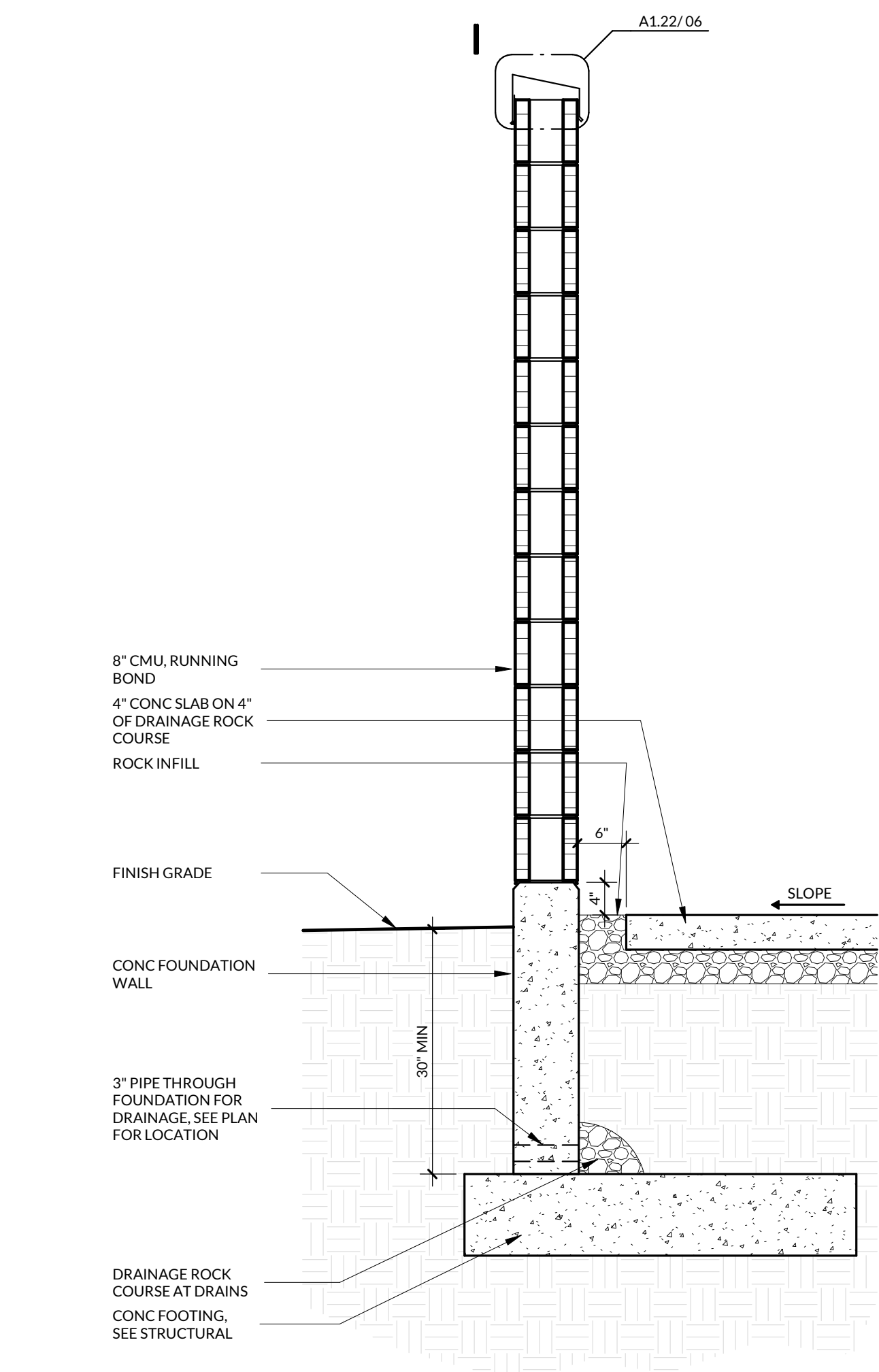

**05 GENERATOR WALL - SECTION**  
 3/4" = 1'-0"

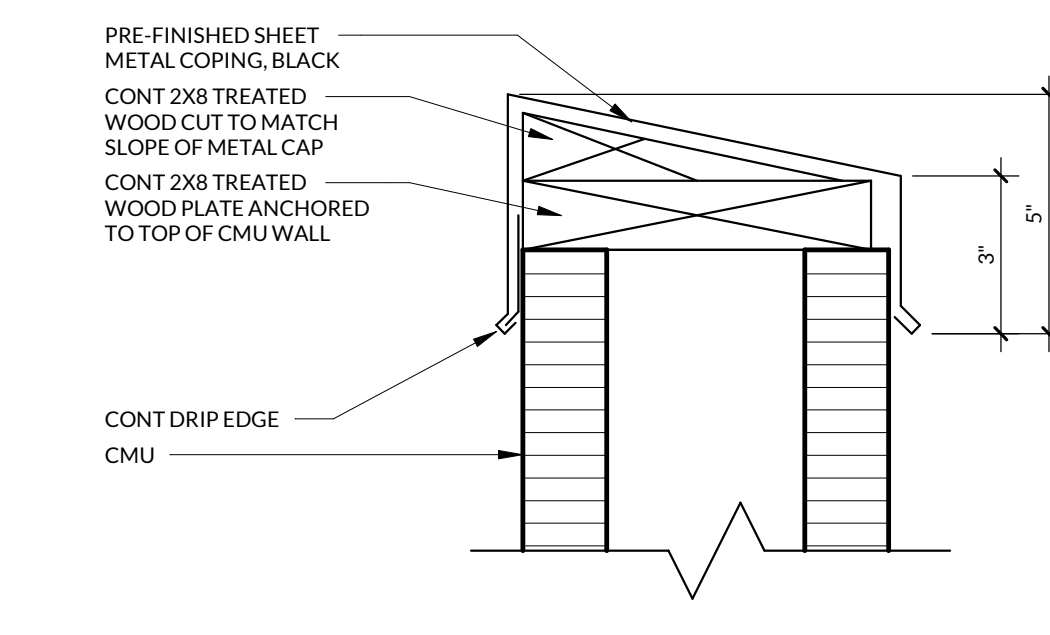

**06 GENERATOR WALL TOP - DETAIL**  
 3" = 1'-0"

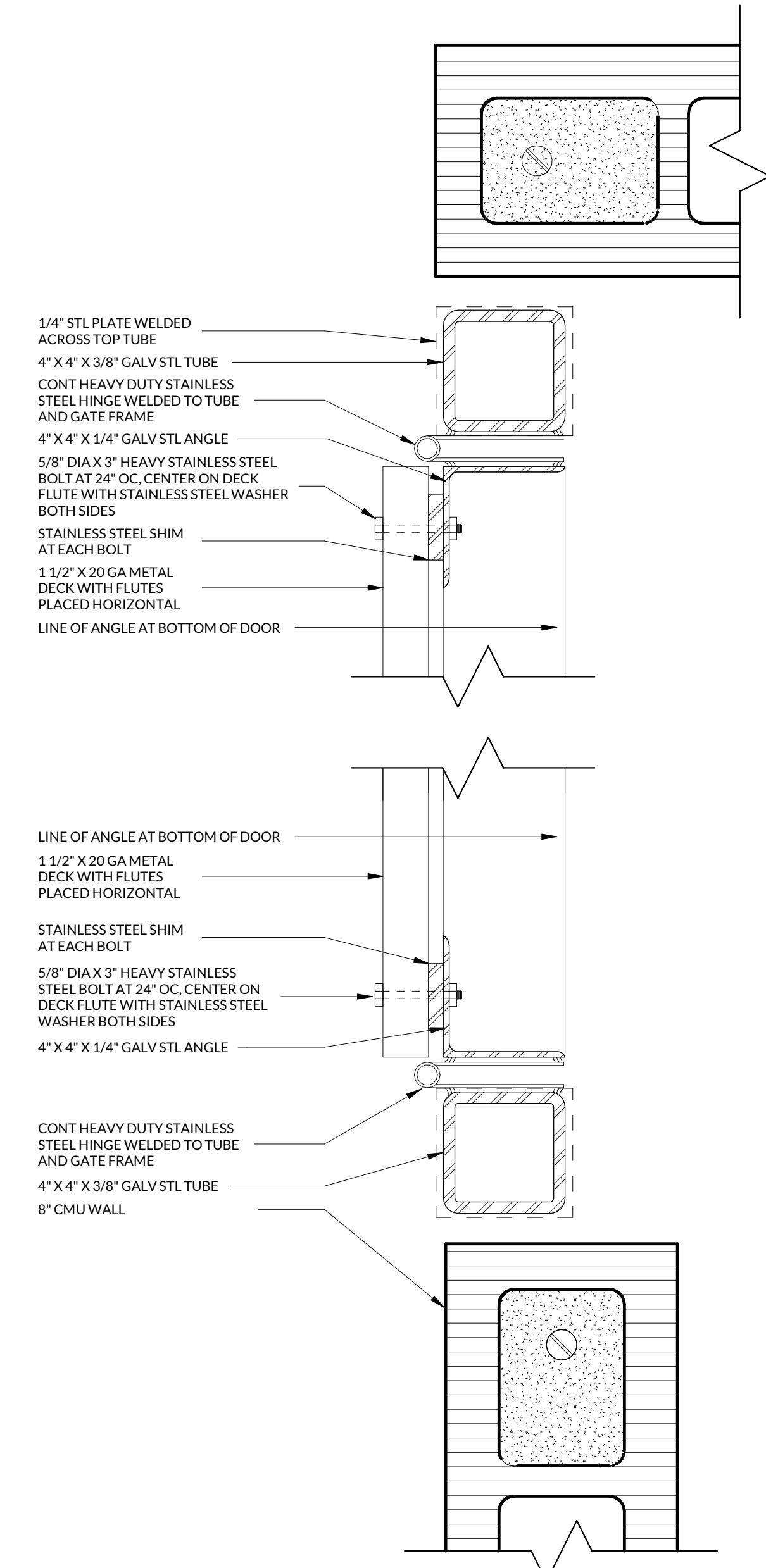

**07 GATE JAMB DETAIL**  
 3" = 1'-0"

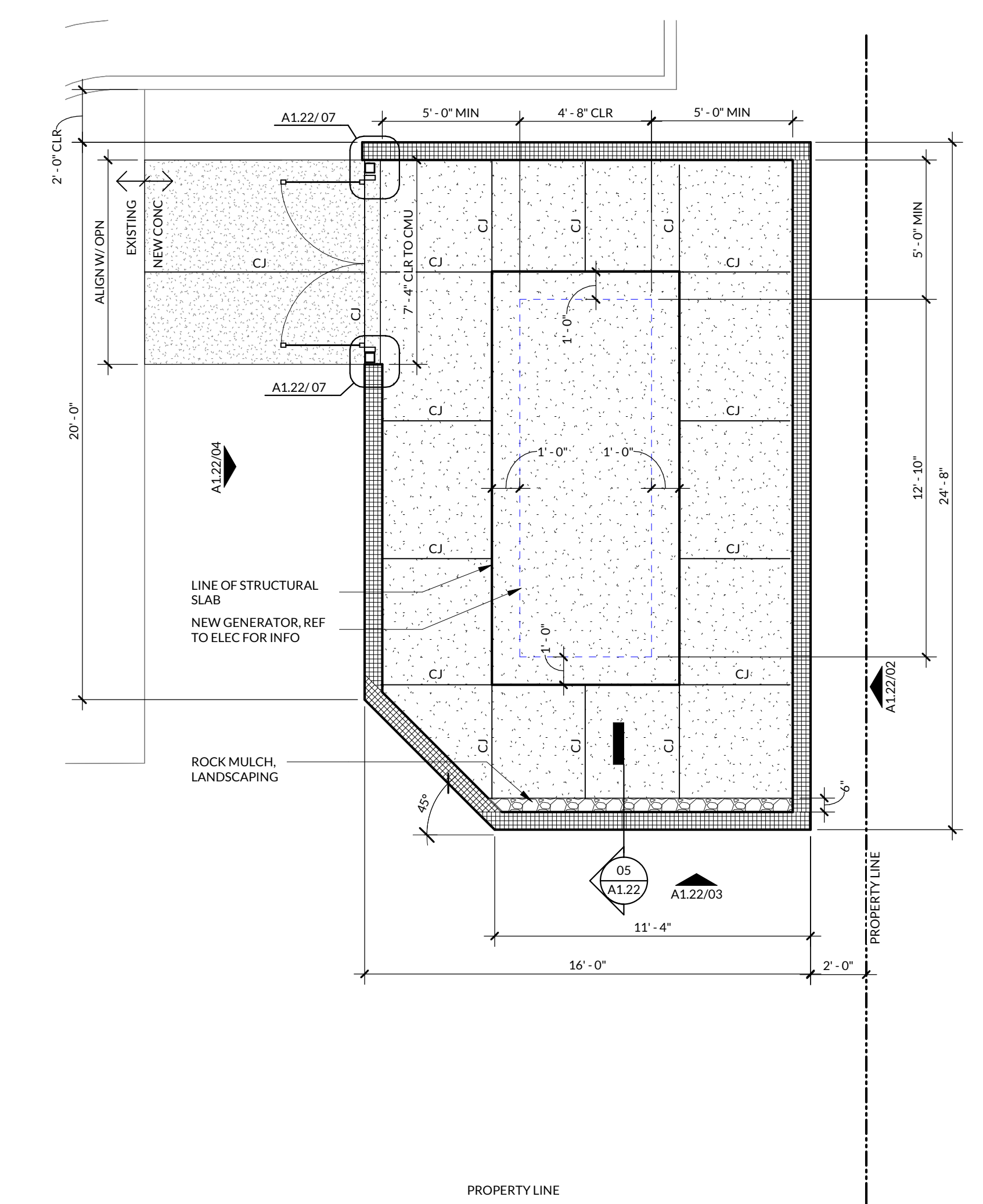

**01 GENERATOR ENCLOSURE - PLAN**  
 1/4" = 1'-0"

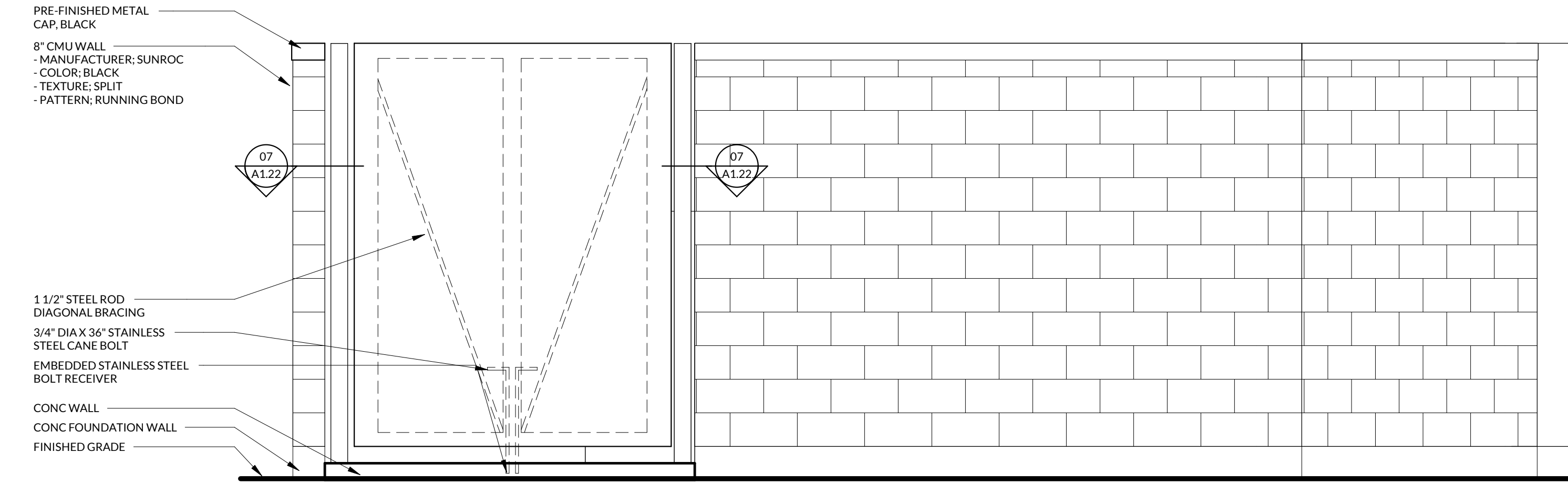

**04 GENERATOR ENCLOSURE - EAST**  
 1/2" = 1'-0"

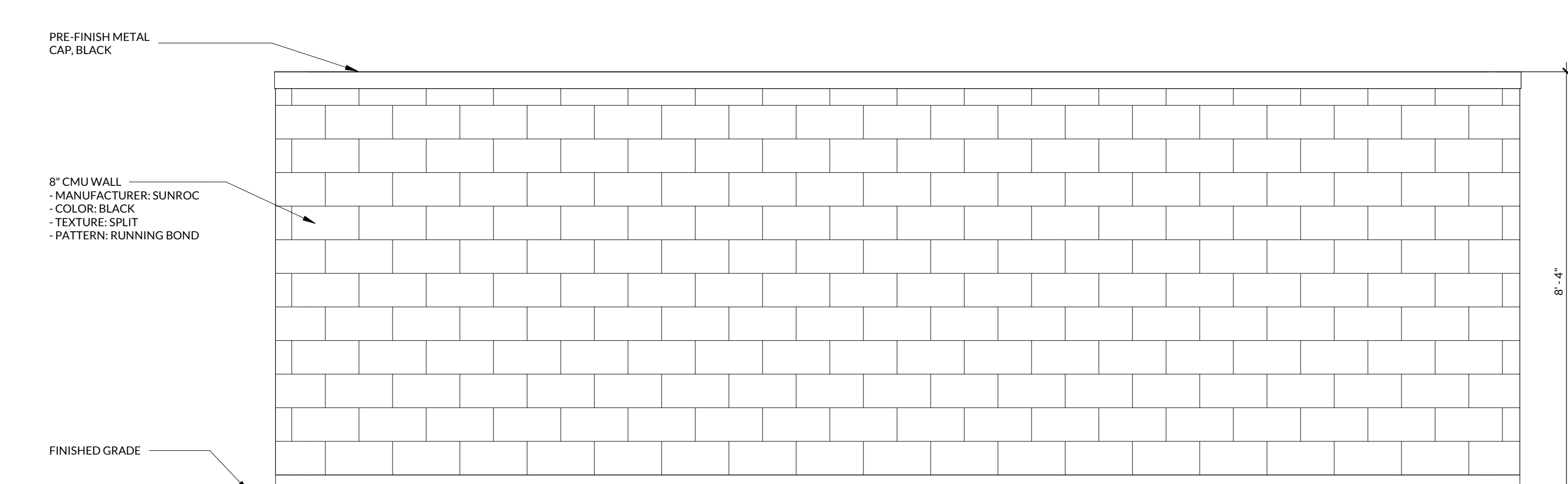

**02 GENERATOR ENCLOSURE - WEST**  
 1/2" = 1'-0"

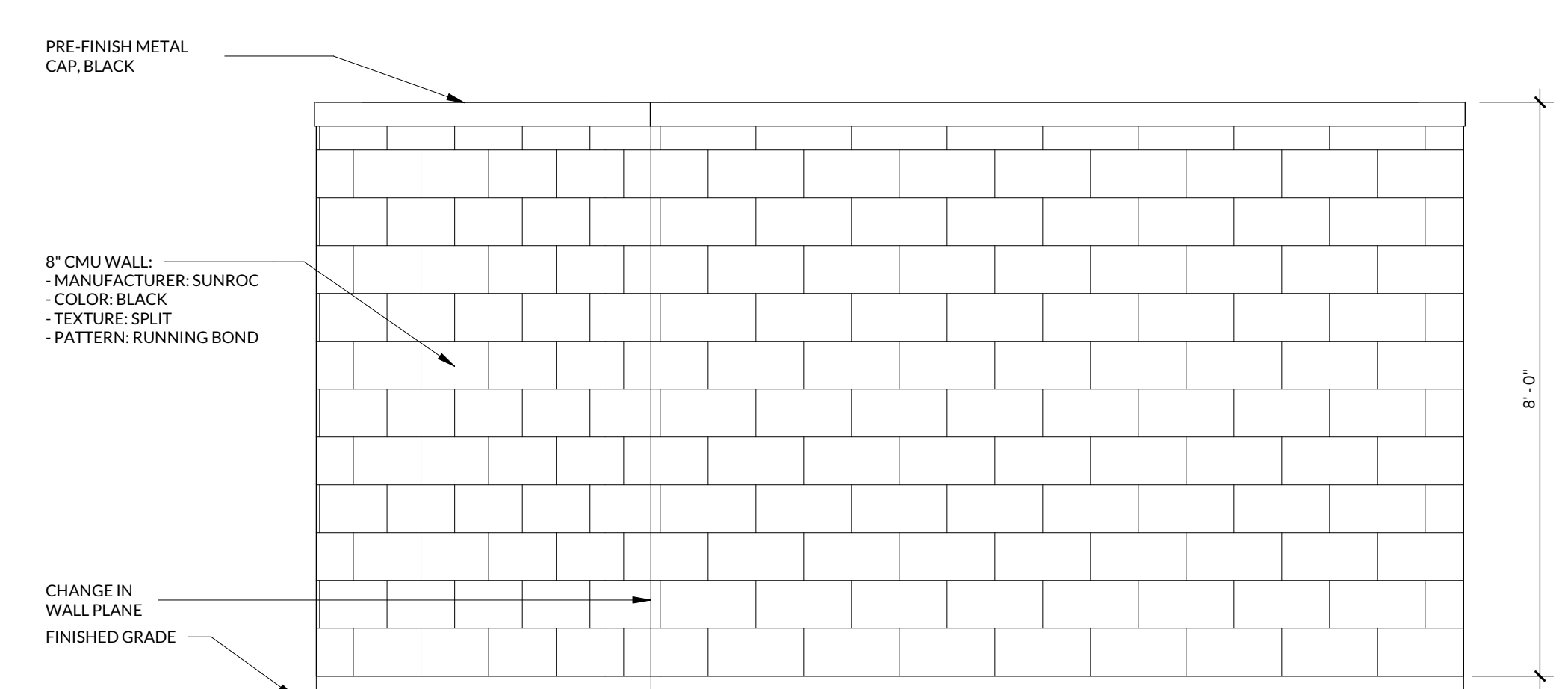

**03 GENERATOR ENCLOSURE - NORTH**  
 1/2" = 1'-0"



REVISIONS	NO.	DESCRIPTION	DATE

INCLINE: 23-028  
 OWNER: 10017411

20 JUN 2024

BID SET

**ENLARGED  
 VIEWS,  
 MECH  
 ENCLOSURE**

**A1.23**

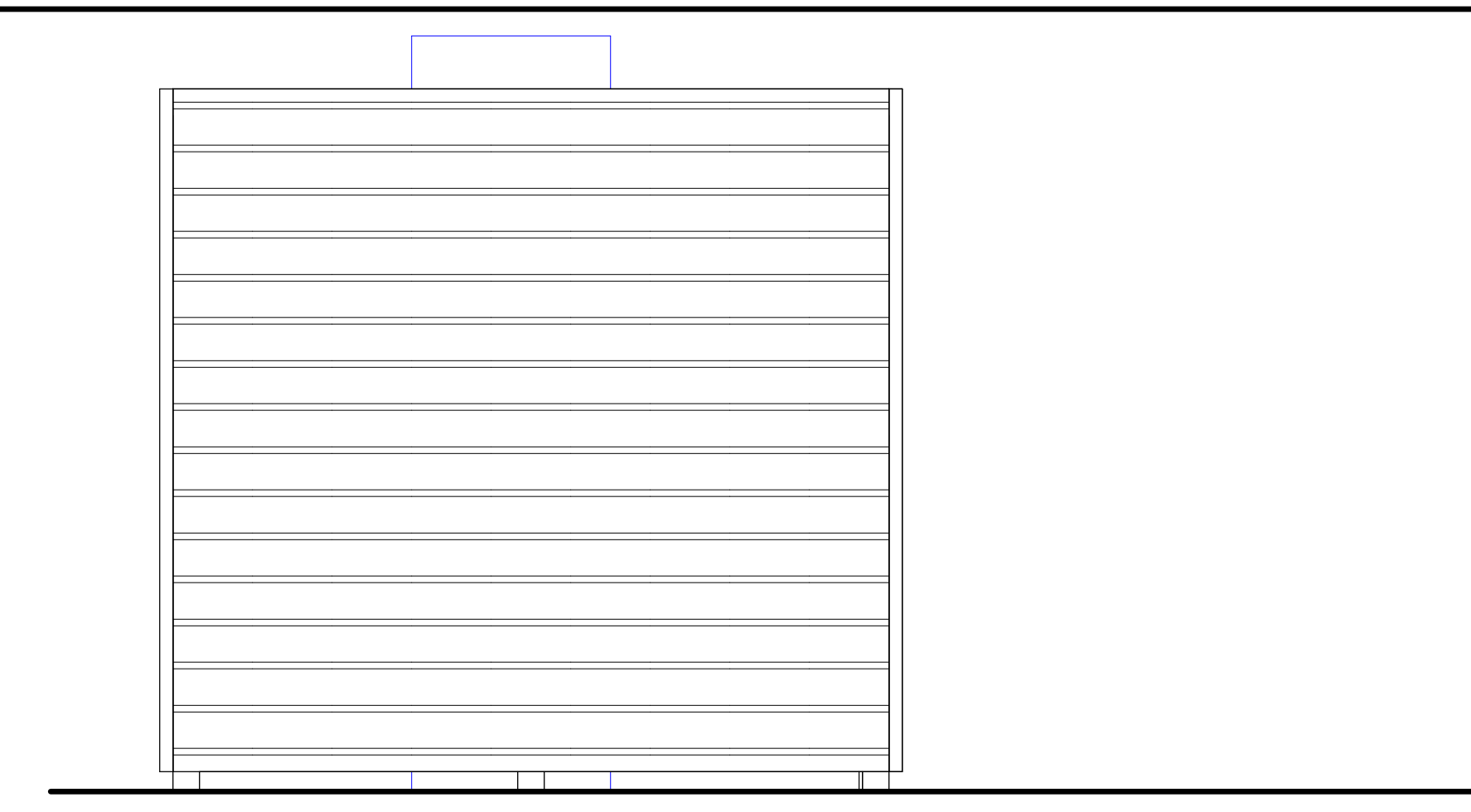

**04 MECH ENCLOSURE - EAST**  
 1/2" = 1'-0"

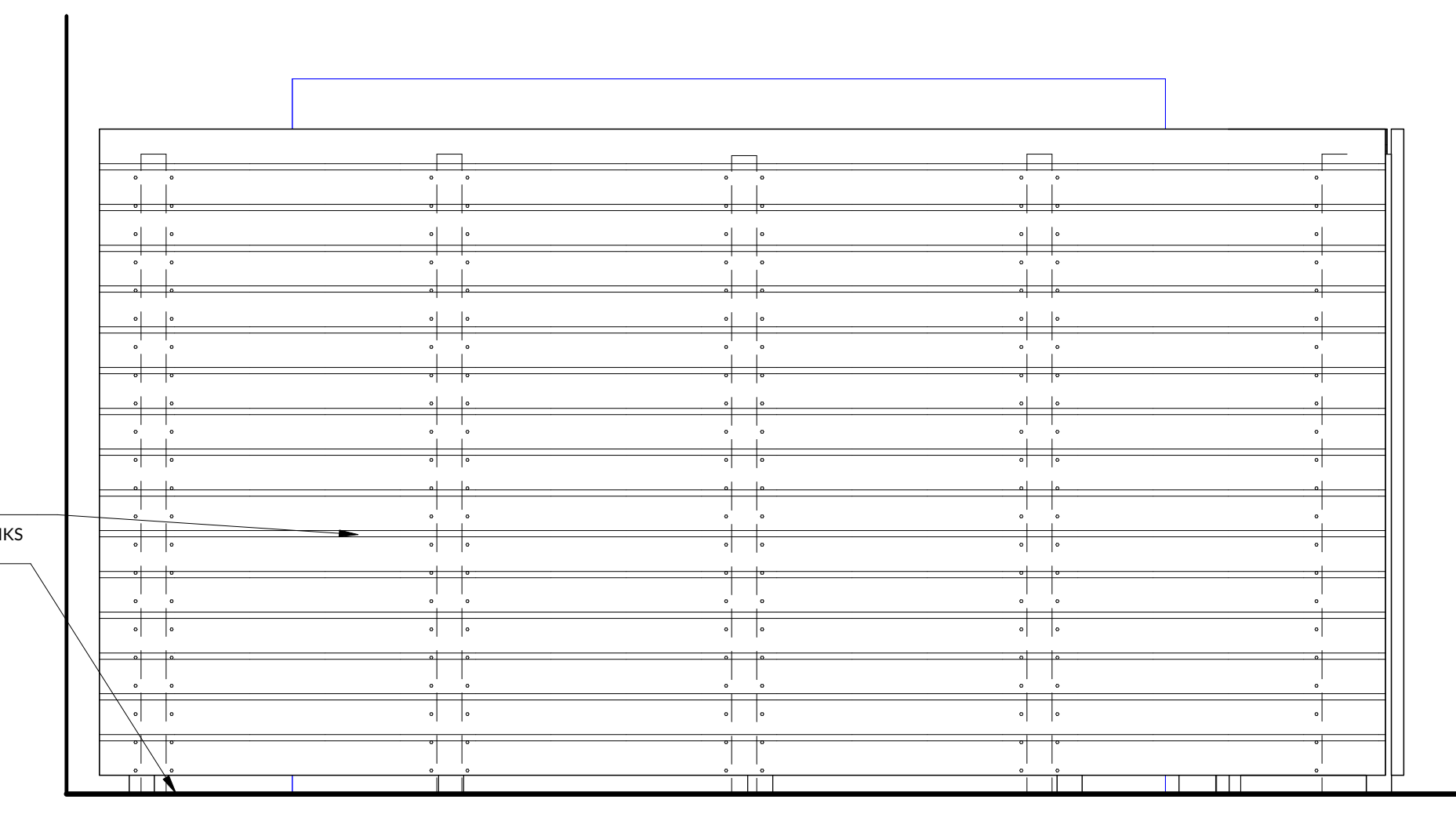

**03 MECH ENCLOSURE - NORTH**  
 1/2" = 1'-0"

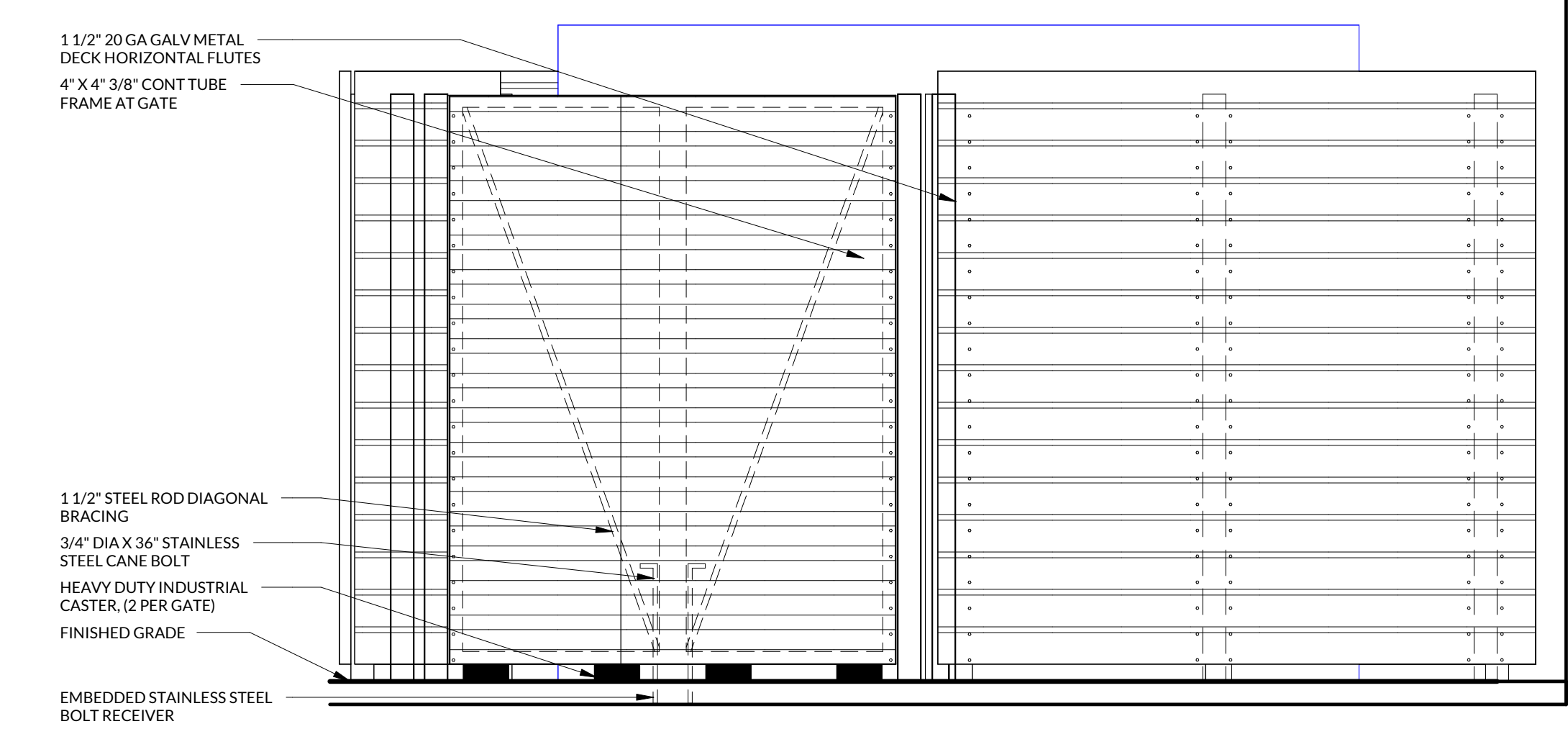

**02 MECH ENCLOSURE - SOUTH**  
 1/2" = 1'-0"

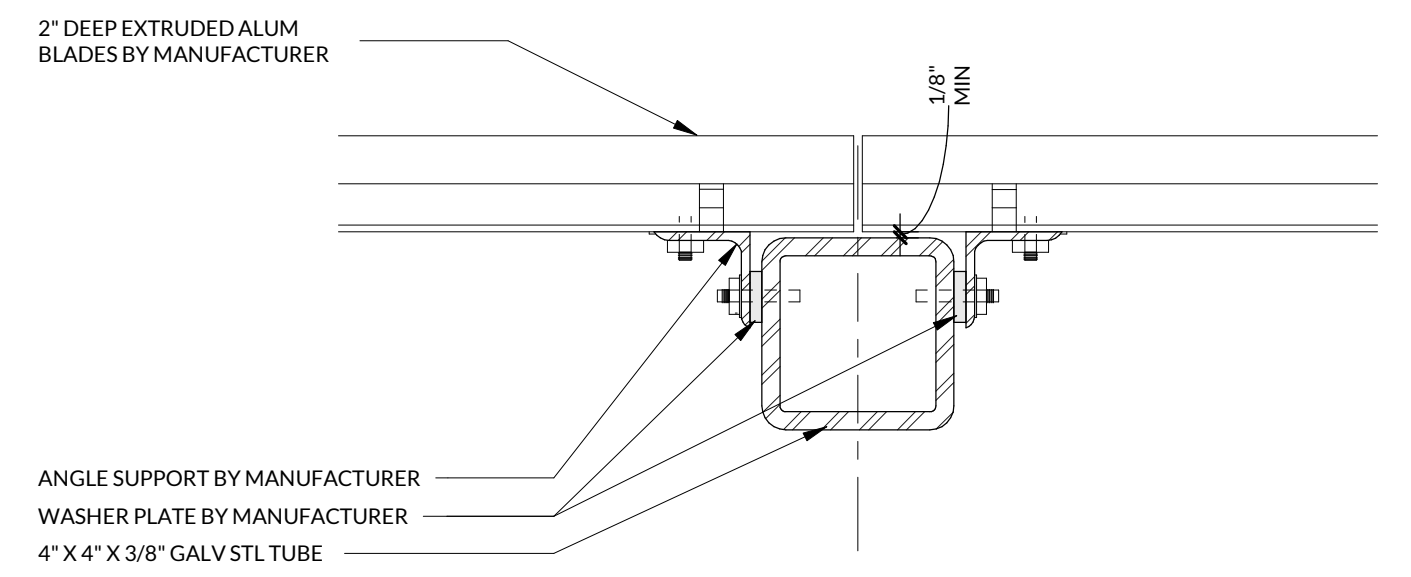

**08 INTERMEDIATE MECH ENCLOSURE - DETAIL**  
 3" = 1'-0"

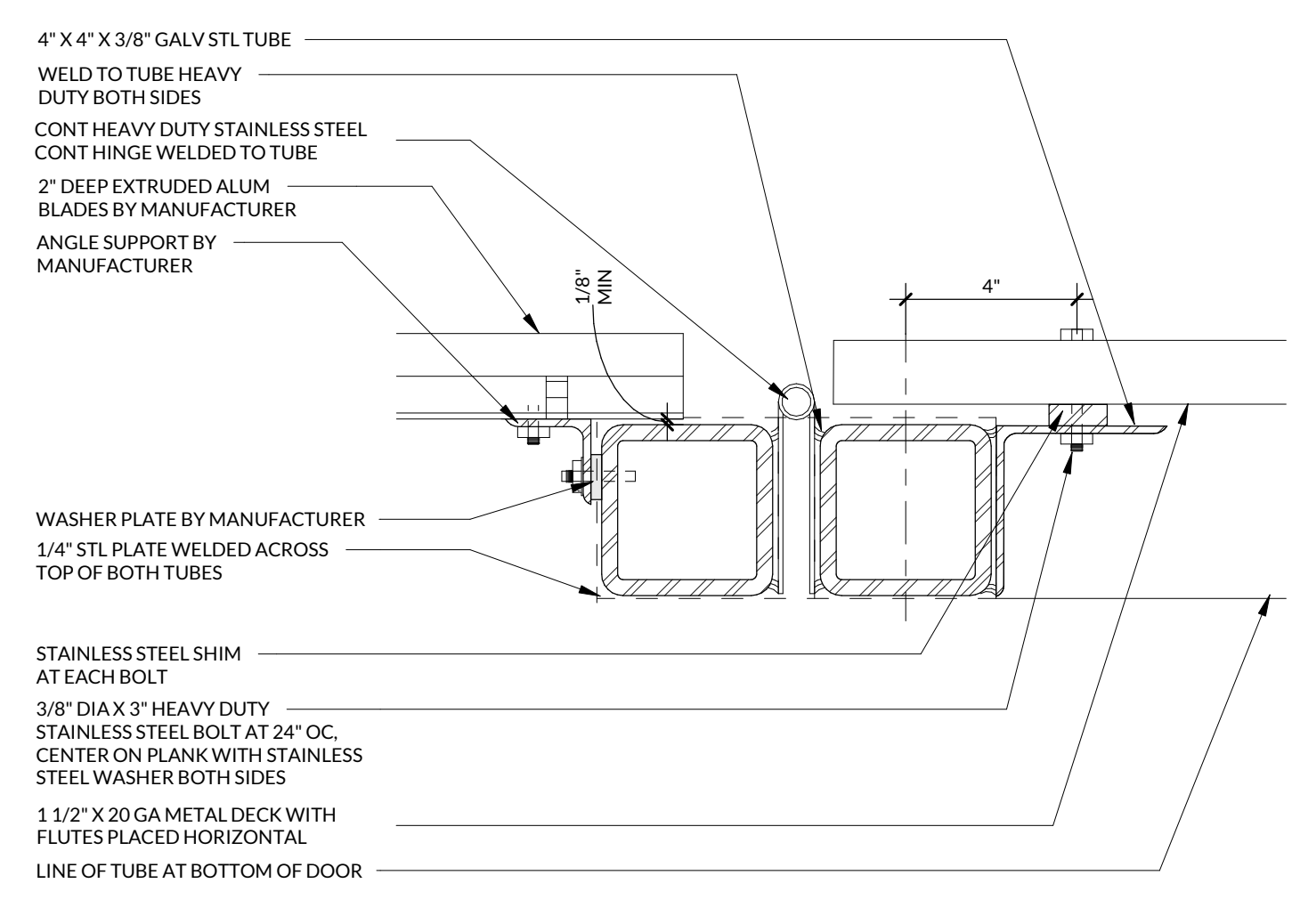

**07 GATE JAMB/HINGE - DETAIL**  
 3" = 1'-0"

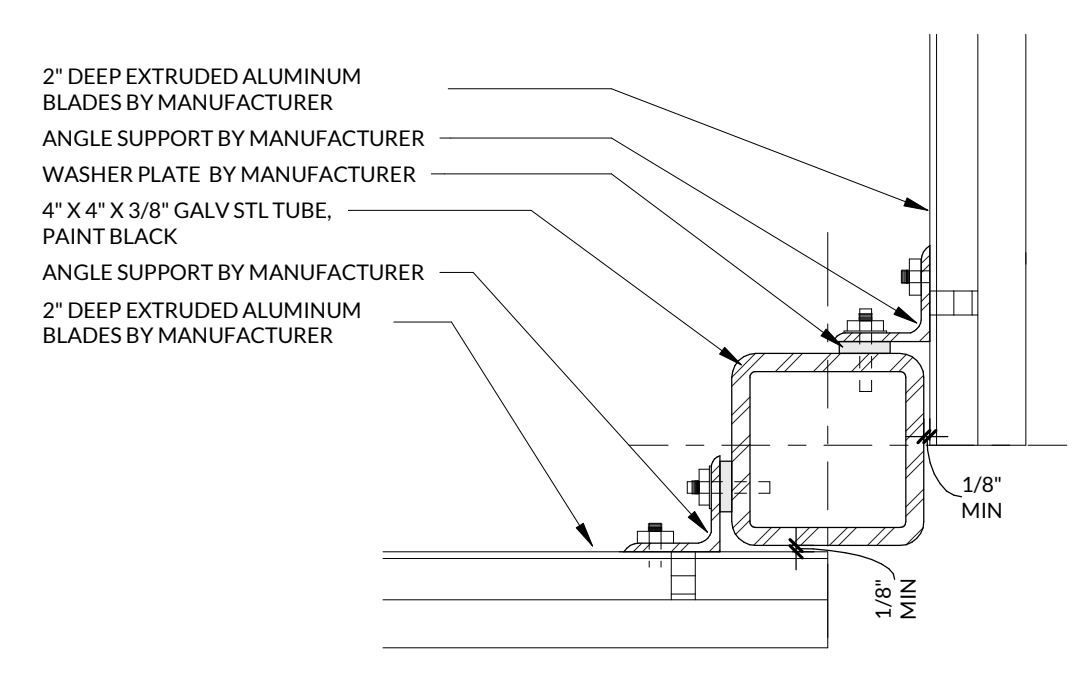

**06 CORNER MECH ENCLOSURE WALL - DETAIL**  
 3" = 1'-0"

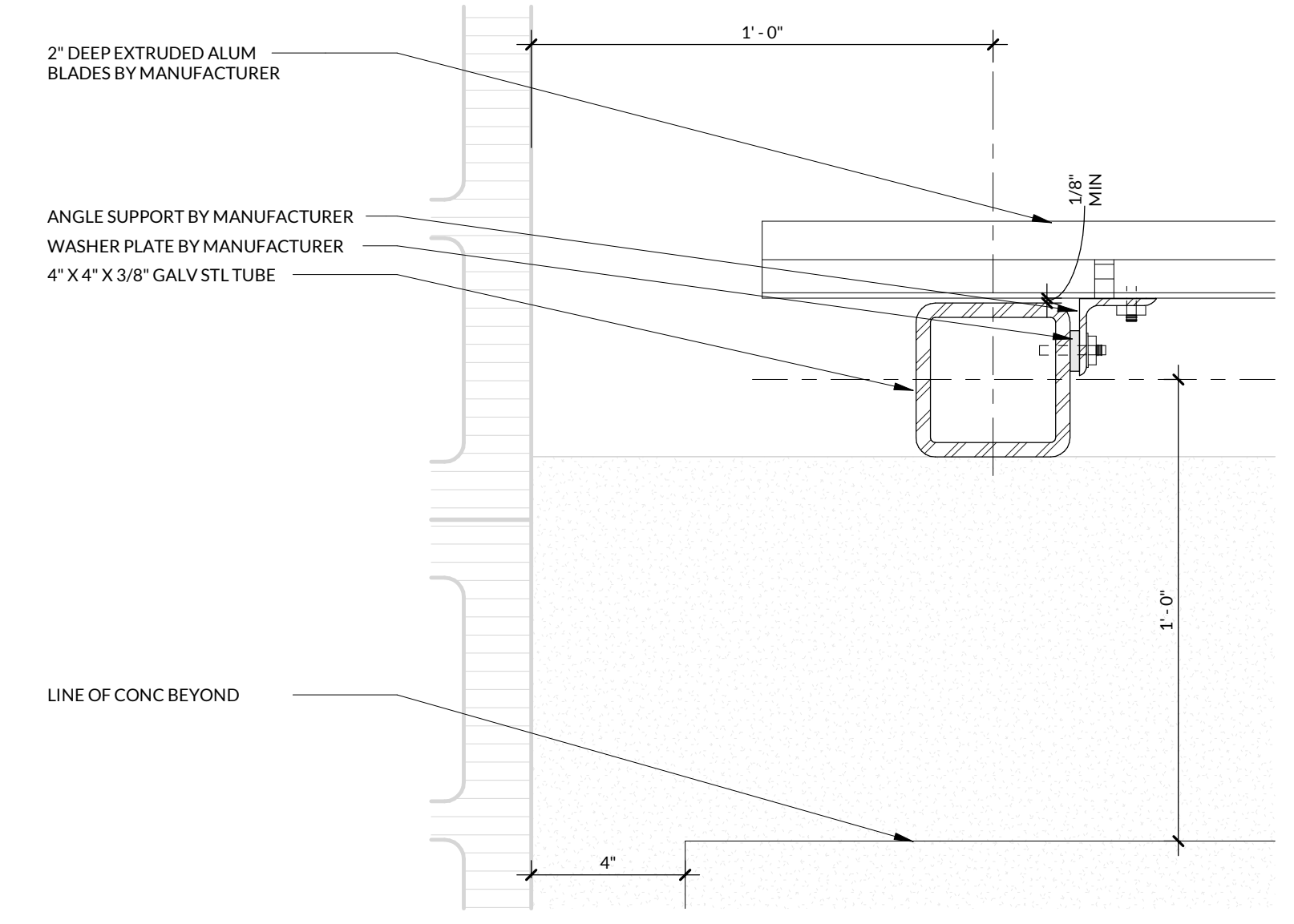

**09 MECH ENCLOSURE END WALL - DETAIL**  
 3" = 1'-0"

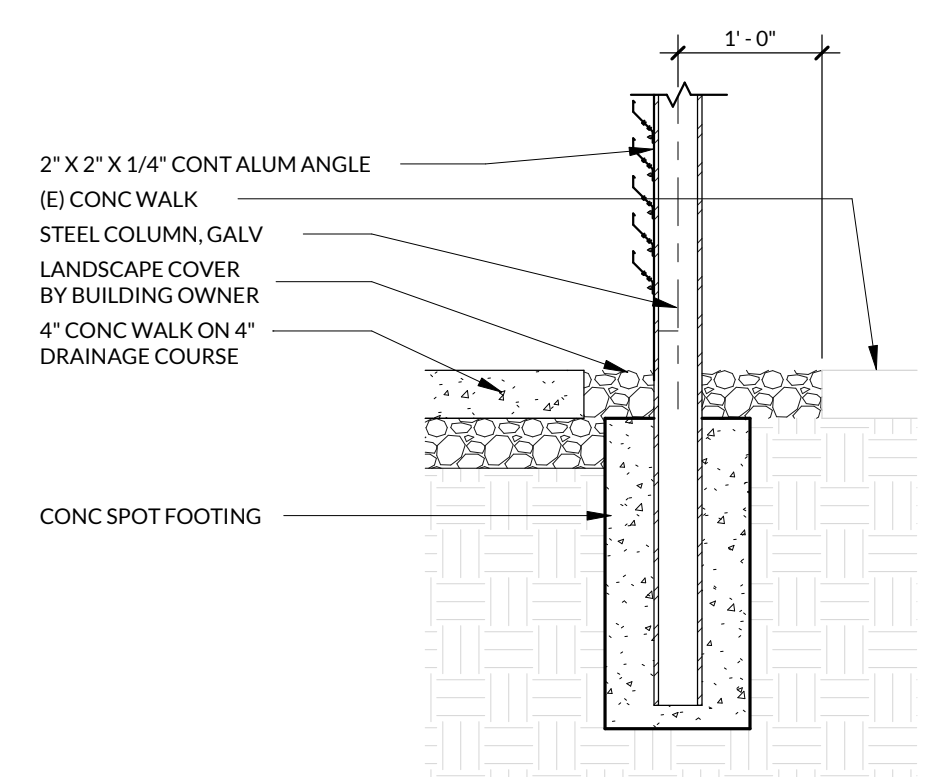

**05 MECH ENCLOSURE - SECTION**  
 3/4" = 1'-0"

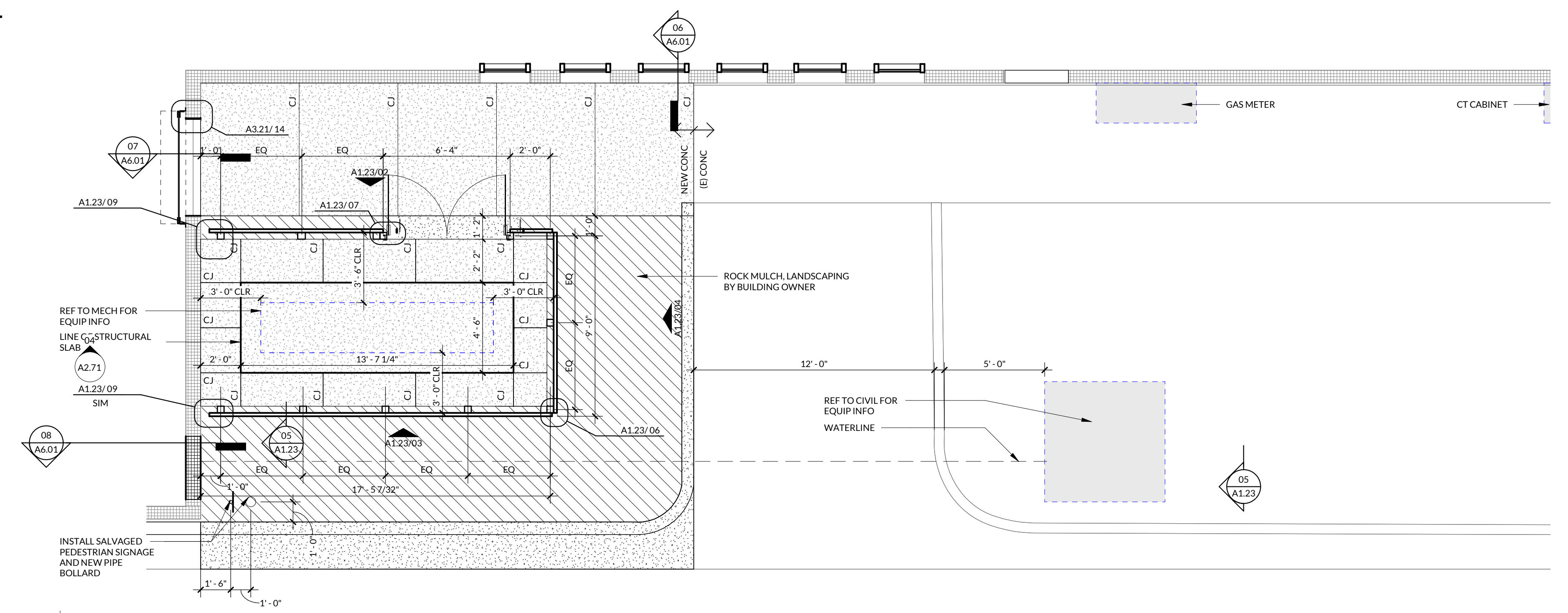

**01 MECH ENCLOSURE - PLAN**  
 1/4" = 1'-0"



**INCLINE ARCHITECTS**  
747 SOUTH TEMPLE ST., STE #105  
SALT LAKE CITY, UTAH 84102

**STAMP**

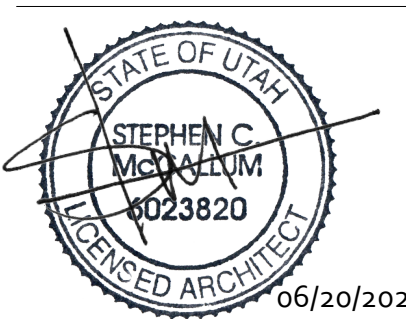

**OWNER**  
INTERMOUNTAIN HEALTH  
36 SOUTH STATE STREET, 21ST FLOOR  
SALT LAKE CITY, UTAH 84111

**ARCHITECT**  
INCLINE ARCHITECTS  
747 SOUTH TEMPLE ST., STE 105  
SALT LAKE CITY, UTAH 84102

**CIVIL ENGINEER**  
GREAT BASIN ENGINEERING  
5746 S 1475 E #200  
OGDEN, UTAH 84403

**STRUCTURAL ENGINEER**  
STRUCTURAL DESIGN STUDIO  
225 E MURRAY HOLLADAY RD, #110  
SALT LAKE CITY, UTAH 84117

**MECHANICAL/PLUMBING ENGINEER**  
VBFA  
181 E 5600 S #200  
MURRAY, UTAH 84107

**ELECTRICAL ENGINEER**  
BNA CONSULTING  
4225 LAKE PARK BLVD, SUITE 275  
WEST VALLEY CITY, UTAH 84120

**INTERMOUNTAIN HEALTH  
UTAH DIALYSIS CENTER**  
2511 S WEST TEMPLE  
SOUTH SALT LAKE, UTAH 84115



NO.	DESCRIPTION	DATE

INCLINE: 23-028  
OWNER: 10017411

20 JUN 2024

BID SET

**SLAB DEMO PLAN**

**A2.01**

**DEMOLITION GENERAL NOTES**

- REFER TO SPECIFICATION SECTION 024119--SELECTIVE DEMOLITION FOR SPECIFIC PROJECT REQUIREMENTS.
- REFER TO DEMOLITION SYMBOLS LEGEND ON DRAWINGS.
- DEMOLITION DRAWINGS REPRESENT EXISTING CONDITIONS BASED ON LIMITED EXISTING DRAWINGS AND SITE OBSERVATIONS. CONTRACTOR SHALL FIELD VERIFY ALL EXISTING BUILDING AND SITE CONDITIONS.
- DEMOLITION DRAWINGS GENERALLY INDICATE EXISTING SCOPE OF WORK TO BE DEMOLISHED AND ARE NOT INTENDED TO LIMIT OR FULLY DEFINE THE SCOPE OF WORK TO BE REMOVED IN ORDER TO ACCOMPLISH SCOPE OF NEW CONSTRUCTION. WHERE THESE CONDITIONS OCCUR OUTSIDE OF THE DEMOLITION LIMITS, AREAS SHALL BE RETURNED TO THEIR ORIGINAL CONDITION AS PART OF THE NEW CONSTRUCTION SCOPE OF WORK.
- CONTRACTOR SHALL NOTIFY ARCHITECT OF ANY CONFLICTS BETWEEN EXISTING CONSTRUCTION AND CONSTRUCTION DOCUMENTS.
- REFERENCE MEP DRAWINGS FOR CORRESPONDING DEMOLITION SCOPE OF WORK IN OTHER DISCIPLINES.
- PATCH AND REPAIR EXISTING WALLS AND SURROUNDING FINISHES WHERE WALL-MOUNTED DEVICES, FIXTURES, OR OTHER WALL-MOUNTED ITEMS ARE DEMOLISHED. ALL WALLS TO RECEIVE NEW PAINT SHALL BE PREPARED FOR A LEVEL 5 GYP BED FINISH.
- WHERE EXISTING WALL-MOUNTED DEVICES, FIXTURES, OR OTHER WALL-MOUNTED ITEMS ARE SCHEDULED TO BE SALVAGED, REFERENCE CONSTRUCTION DRAWINGS FOR NEW LOCATIONS OR COORDINATE WITH OWNER FOR STORAGE LOCATION.
- FOR WALLS THAT ARE SCHEDULED TO BE REMOVED, DEMOLITION SCOPE SHALL INCLUDE MISCELLANEOUS BRACING, TRUCK ETC. TO BOTTOM OF STRUCTURE ABOVE.
- CONTRACTOR SHALL MAINTAIN ALL REQUIRED EXITS UNOBSTRUCTED, ILLUMINATED, AND PROTECTED FROM CONSTRUCTION ACTIVITIES.
- CONTRACTOR SHALL CLEAN ALL AREAS ADJACENT TO DEMOLITION WORK OF DUST, DIRT, AND DEBRIS CAUSED BY DEMOLITION OPERATIONS.
- PROMPTLY DISPOSE OF DEMOLISHED MATERIALS. DO NOT ALLOW DEMOLISHED MATERIALS TO ACCUMULATE ON SITE. TRANSPORT DEMOLISHED MATERIALS AND LEGALLY DISPOSE OF THEM.
- CONTRACTOR TO REMOVE ALL EXISTING FURNITURE, MINOR EQUIPMENT, AND WALL-MOUNTED ACCESSORIES FROM DEMOLITION PROJECT AREA.
- CONTRACTOR TO REMOVE ALL EXISTING PLUMBING AND ELECTRICAL FIXTURES, EQUIPMENT, AND COVER PLATES WHERE NEW FINISHES ARE SCHEDULED.

**DEMOLITION LEGEND**

	(E) DOOR TO REMAIN		DEMO RECESSED DOWNLIGHT
	DEMO DOOR		DEMO 2x4 TROFFER LIGHT FIXTURE
	DEMO CLG AND GRID		DEMO 1x2 RETURN GRILLE
	SAWCUT (E) CONCRETE SLABS NEEDED. COORDINATE WITH NEW WORK AND ALL TRADES		DEMO 2x2 RETURN GRILLE
	DEMO (E) MECHANICAL UNIT, AT ROOF		DEMO 2x2 SUPPLY DIFFUSER
	AREA OF ROOF RE-ROOF OR PATCH		(E) WALL TO REMAIN
	CRITICAL AREA OF SHEAR WALL AT (E) OPEN. NO PENETRATION DEMO IN THESE AREAS		(E) WALL DEMO
			DEMO (E) GWB CLG
			VERIFY DEMO SCOPE AREA

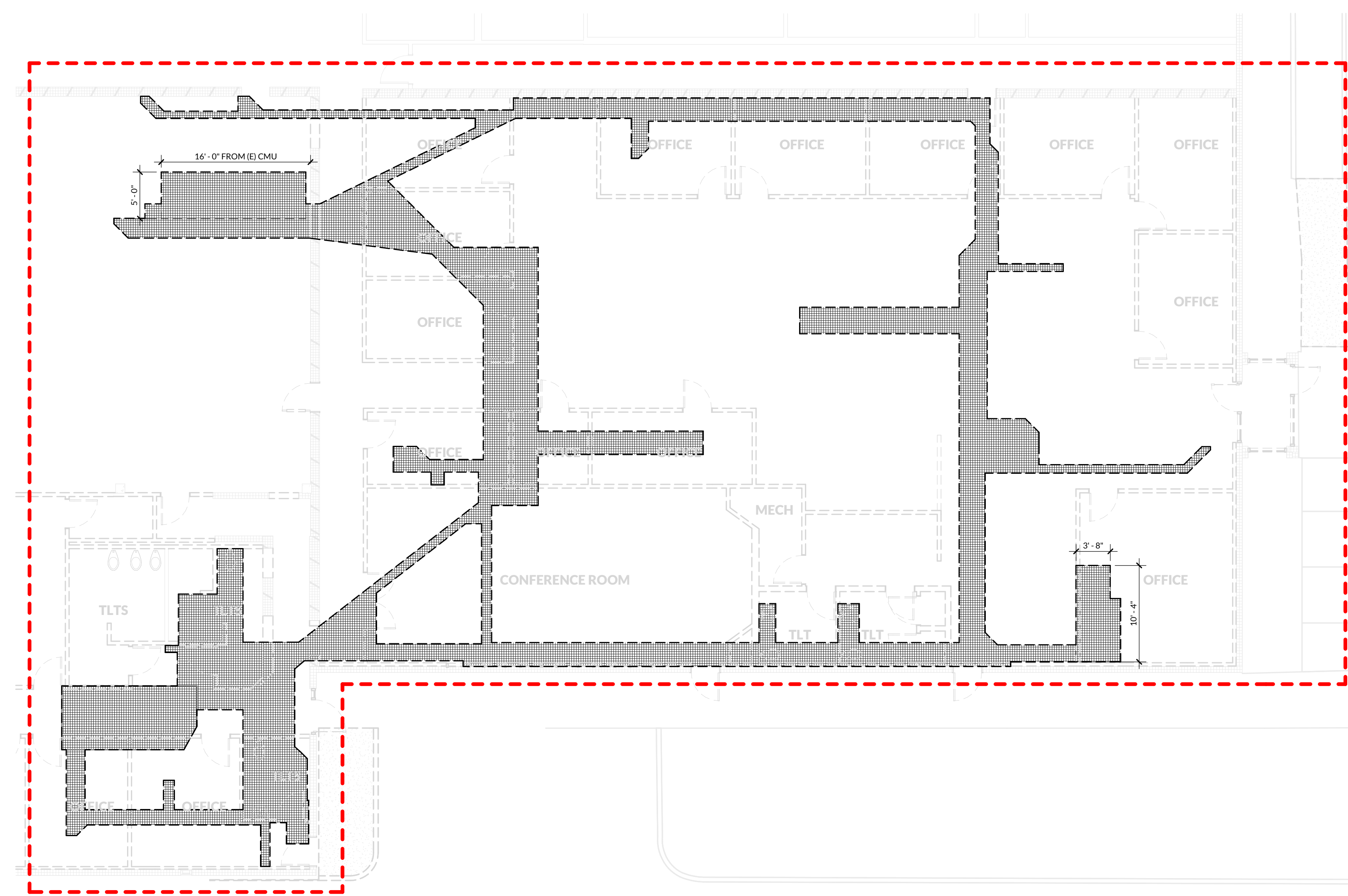

**01 LEVEL 01 - SLAB DEMO PLAN**  
1/8" = 1'-0"



**INCLINE ARCHITECTS**  
747 SOUTH TEMPLE ST. STE #105  
SALT LAKE CITY, UTAH 84102

**STAMP**

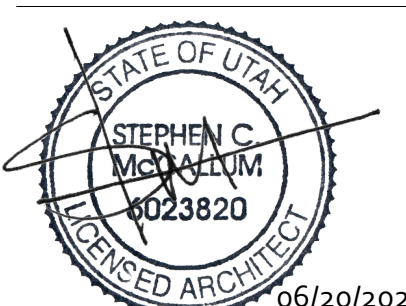

**OWNER**  
INTERMOUNTAIN HEALTH  
36 SOUTH STATE STREET, 21ST FLOOR  
SALT LAKE CITY, UTAH 84111

**ARCHITECT**  
INCLINE ARCHITECTS  
747 SOUTH TEMPLE ST., STE 105  
SALT LAKE CITY, UTAH 84102

**CIVIL ENGINEER**  
GREAT BASIN ENGINEERING  
5746 S 1475 E, #200  
CODY, UTAH 84003

**STRUCTURAL ENGINEER**  
STRUCTURAL DESIGN STUDIO  
225 E MURRAY HOLLADAY RD, #110  
SALT LAKE CITY, UTAH 84117

**MECHANICAL/PLUMBING ENGINEER**  
VBFA  
181 E 5600 S, #200  
MURRAY, UTAH 84107

**ELECTRICAL ENGINEER**  
BNA CONSULTING  
4225 LAKE PARK BLVD, SUITE 275  
WEST VALLEY CITY, UTAH 84120

**INTERMOUNTAIN HEALTH  
UTAH DIALYSIS CENTER**  
2511 S WEST TEMPLE  
SOUTH SALT LAKE, UTAH 84115



REVISIONS	NO.	DESCRIPTION	DATE
1	BID SET COORDINATION	Date 1	

INCLINE: 23-028  
OWNER: 10017411

20 JUN 2024

BID SET

**LEVEL 01  
DEMOLITION  
PLAN**

**A2.02**

**DEMOLITION GENERAL NOTES**

- REFER TO SPECIFICATION SECTION 024119--SELECTIVE DEMOLITION FOR SPECIFIC PROJECT REQUIREMENTS.
- REFER TO DEMOLITION SYMBOLS LEGEND ON DRAWINGS.
- DEMOLITION DRAWINGS REPRESENT EXISTING CONDITIONS BASED ON LIMITED EXISTING DRAWINGS AND SITE OBSERVATIONS. CONTRACTOR SHALL FIELD VERIFY ALL EXISTING BUILDING AND SITE CONDITIONS.
- DEMOLITION DRAWINGS GENERALLY INDICATE EXISTING SCOPE OF WORK TO BE DEMOLISHED AND ARE NOT INTENDED TO LIMIT OR FULLY DEFINE THE SCOPE OF WORK TO BE REMOVED IN ORDER TO ACCOMPLISH SCOPE OF NEW CONSTRUCTION, WHERE THESE CONDITIONS OCCUR OUTSIDE OF THE DEMOLITION LIMITS, AREAS SHALL BE RETURNED TO THEIR ORIGINAL CONDITION AS PART OF THE NEW CONSTRUCTION SCOPE OF WORK.
- CONTRACTOR SHALL NOTIFY ARCHITECT OF ANY CONFLICTS BETWEEN EXISTING CONSTRUCTION AND CONSTRUCTION DOCUMENTS.
- REFERENCE MEP DRAWINGS FOR CORRESPONDING DEMOLITION SCOPE OF WORK IN OTHER DISCIPLINES.
- PATCH AND REPAIR EXISTING WALLS AND SURROUNDING FINISHES WHERE WALL-MOUNTED DEVICES, FIXTURES, OR OTHER WALL-MOUNTED ITEMS ARE DEMOLISHED. ALL WALLS TO RECEIVE NEW PAINT SHALL BE PREPARED FOR A LEVEL 5 GYP RD FINISH.
- WHERE EXISTING WALL-MOUNTED DEVICES, FIXTURES, OR OTHER WALL-MOUNTED ITEMS ARE SCHEDULED TO BE SALVAGED, REFERENCE CONSTRUCTION DRAWINGS FOR NEW LOCATIONS OR COORDINATE WITH OWNER FOR STORAGE LOCATION.
- FOR WALLS THAT ARE SCHEDULED TO BE REMOVED, DEMOLITION SCOPE SHALL INCLUDE MISCELLANEOUS BRACING, TRUCK ETC. TO BOTTOM OF STRUCTURE ABOVE.
- CONTRACTOR SHALL MAINTAIN ALL REQUIRED EXITS UNOBSTRUCTED, ILLUMINATED, AND PROTECTED FROM CONSTRUCTION ACTIVITIES.
- CONTRACTOR SHALL CLEAN ALL AREAS ADJACENT TO DEMOLITION WORK OF DUST, DIRT, AND DEBRIS CAUSED BY DEMOLITION OPERATIONS.
- PROMPTLY DISPOSE OF DEMOLISHED MATERIALS. DO NOT ALLOW DEMOLISHED MATERIALS TO ACCUMULATE ON SITE. TRANSPORT DEMOLISHED MATERIALS AND LEGALLY DISPOSE OF THEM.
- CONTRACTOR TO REMOVE ALL EXISTING FURNITURE, MINOR EQUIPMENT, AND WALL-MOUNTED ACCESSORIES FROM DEMOLITION PROJECT AREA.
- CONTRACTOR TO REMOVE ALL EXISTING PLUMBING AND ELECTRICAL FIXTURES, EQUIPMENT, AND COVER PLATES WHERE NEW FINISHES ARE SCHEDULED.

**DEMOLITION LEGEND**

	(E) DOOR TO REMAIN		DEMO RECESSED DOWNLIGHT
	DEMO DOOR		DEMO 2x4 TROFFER LIGHT FIXTURE
	DEMO CLG AND GRID		DEMO 1x2 RETURN GRILLE
	SAWCUT (E) CONCRETE SLAB AS NEEDED. COORDINATE WITH NEW WORK AND ALL TRADES		DEMO 2x2 RETURN GRILLE
	DEMO (E) MECHANICAL UNIT AT ROOF		DEMO 2x2 SUPPLY DIFFUSER
	AREA OF ROOF RE-ROOF OR PATCH		(E) WALL TO REMAIN
	CRITICAL AREA OF SHEAR WALL AT (E) OPN; NO PENETRATION DEMO IN THESE AREAS		(E) WALL DEMO
			DEMO (E) GWB CLG
			VERIFY DEMO SCOPE AREA

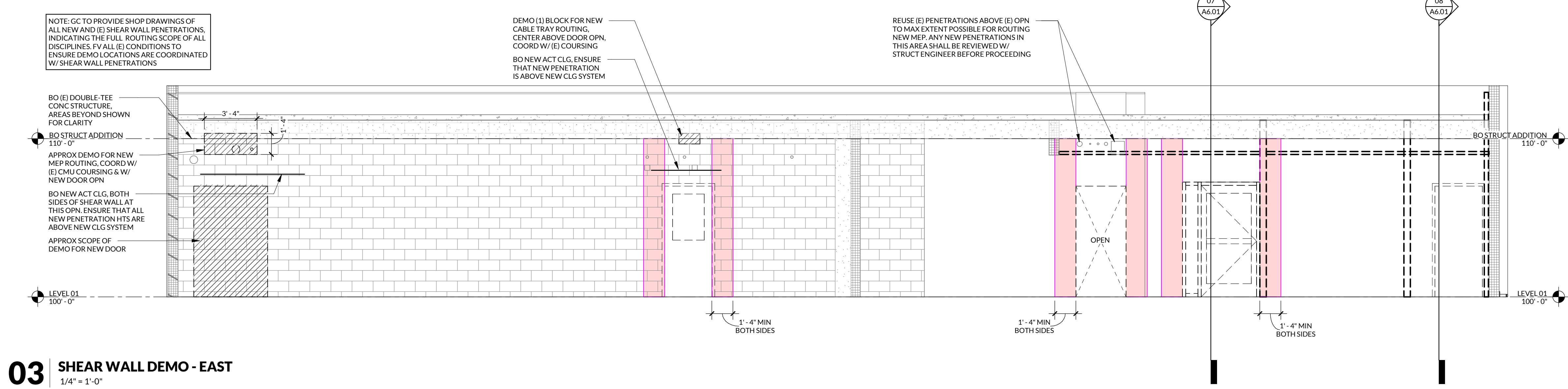

**03 SHEAR WALL DEMO - EAST**  
1/4" = 1'-0"

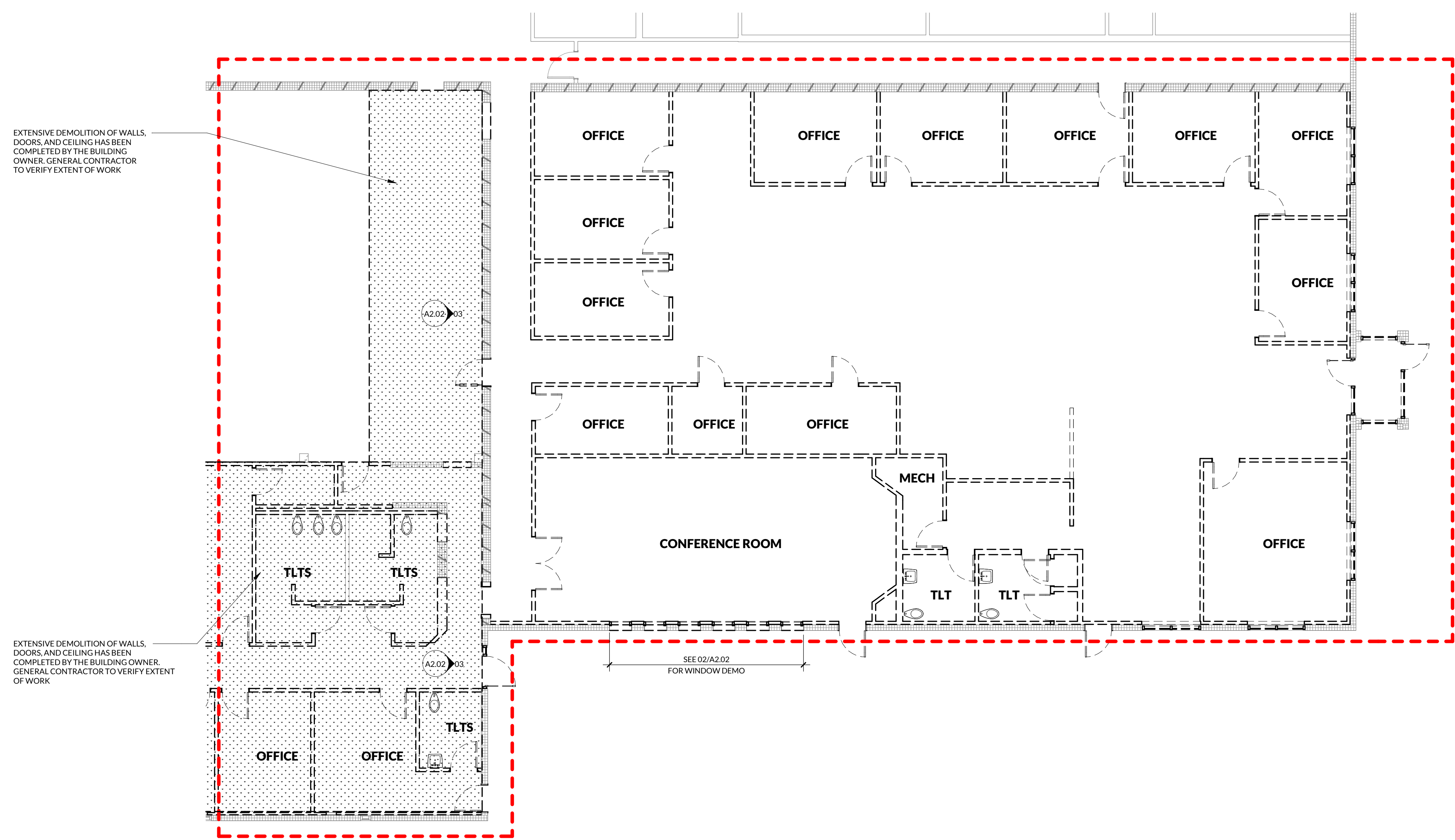

**01 LEVEL 01 - DEMO PLAN**  
1/8" = 1'-0"

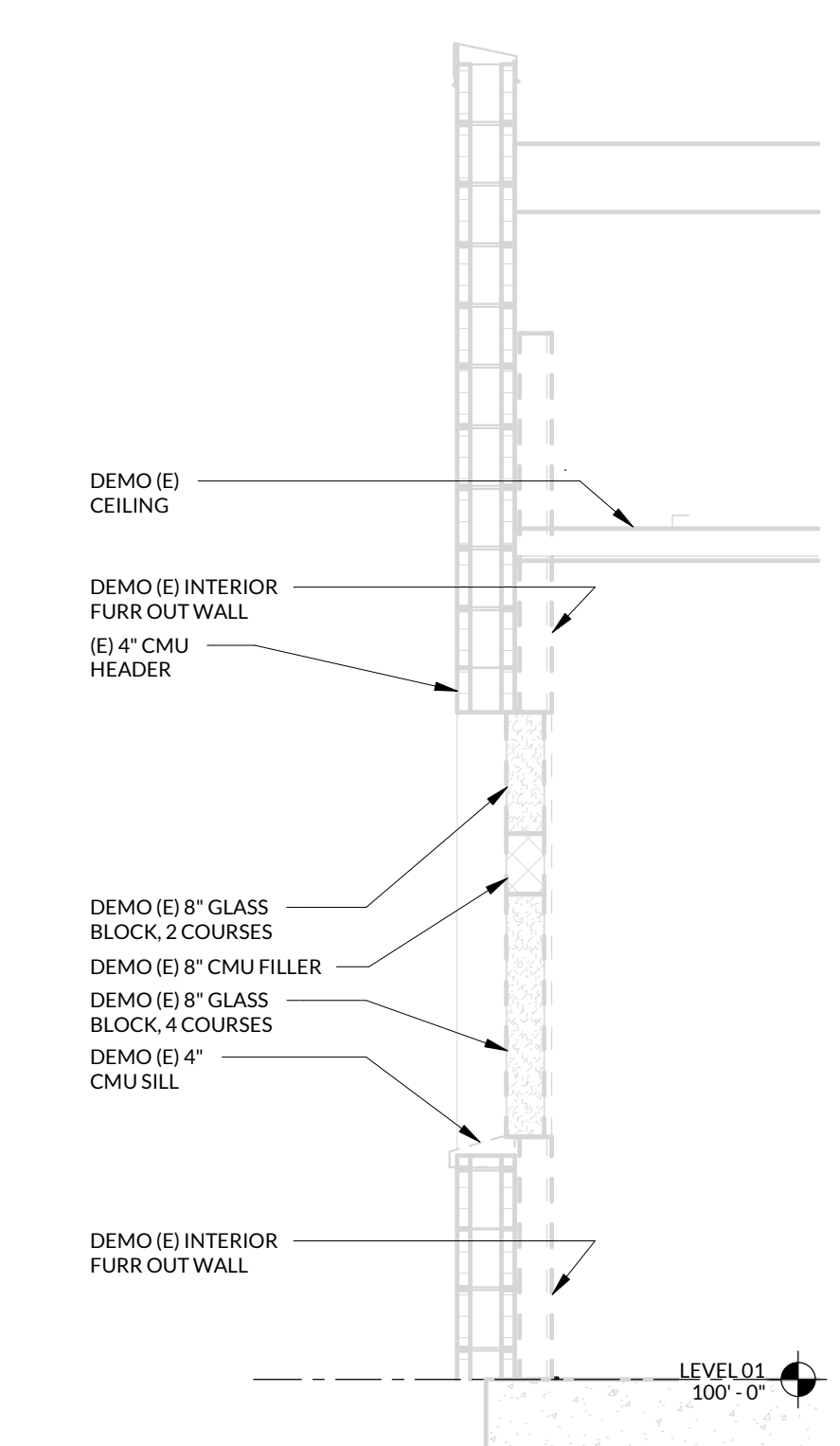

**02 SOUTH WINDOW DEMO - SECTION**  
1/2" = 1'-0"

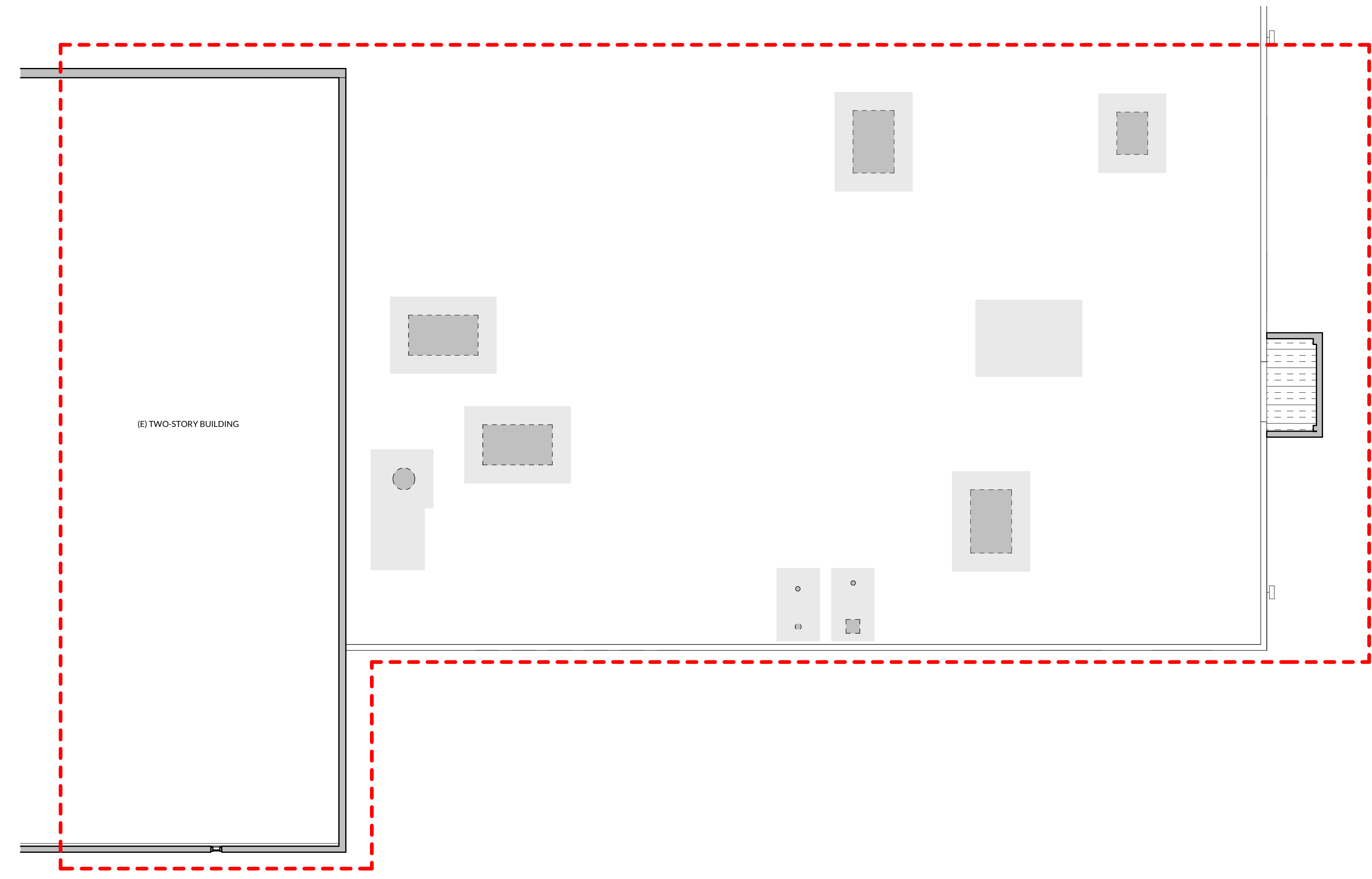

**02** ROOF PLAN - DEMO  
1/8" = 1'-0"

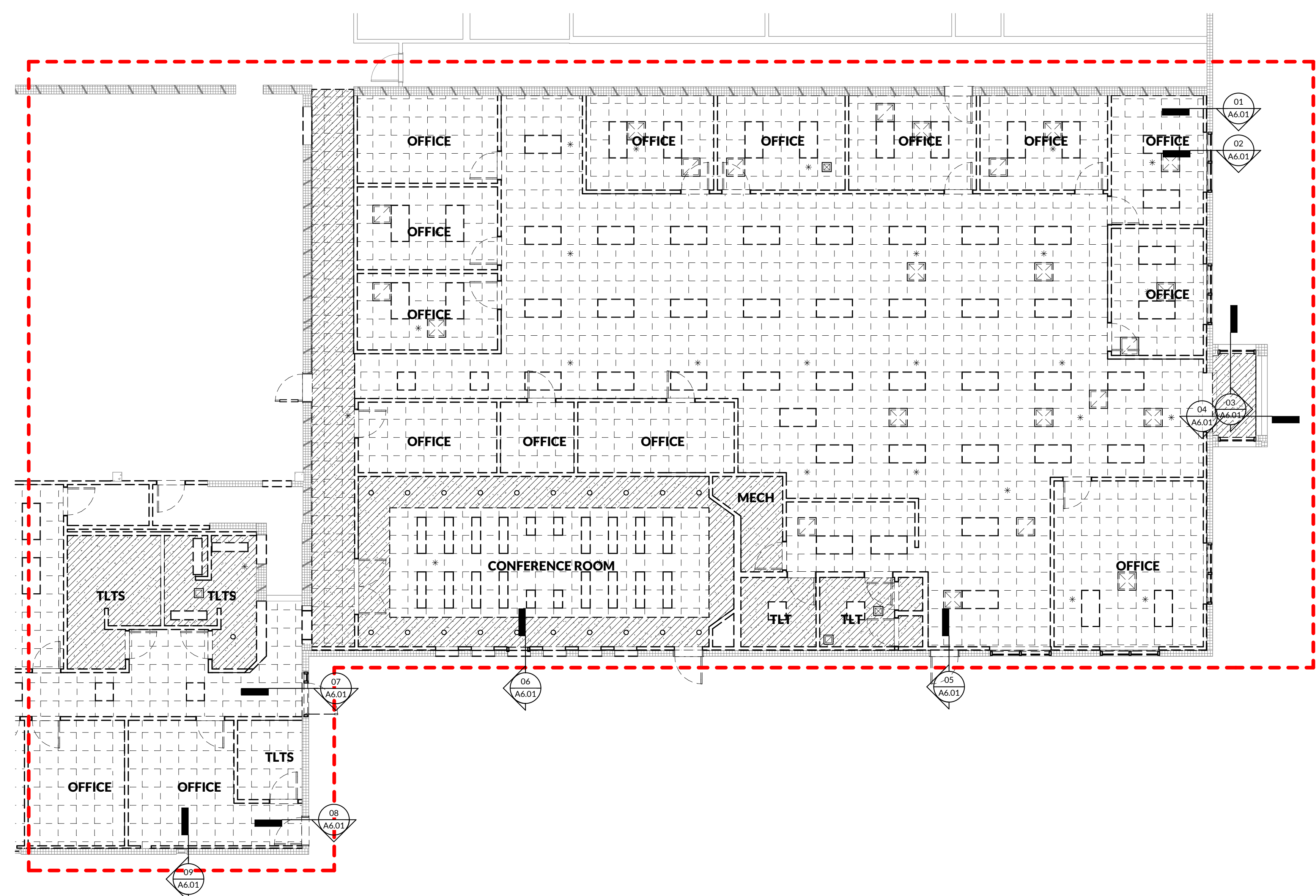

**01** LEVEL 01 - DEMO RCP  
1/8" = 1'-0"

**DEMOLITION GENERAL NOTES**

- REFER TO SPECIFICATION SECTION 024119--SELECTIVE DEMOLITION FOR SPECIFIC PROJECT REQUIREMENTS.
- REFER TO DEMOLITION SYMBOLS LEGEND ON DRAWINGS.
- DEMOLITION DRAWINGS REPRESENT EXISTING CONDITIONS BASED ON LIMITED EXISTING DRAWINGS AND SITE OBSERVATIONS. CONTRACTOR SHALL VERIFY ALL EXISTING BUILDING AND SITE CONDITIONS.
- DEMOLITION DRAWINGS GENERALLY INDICATE EXISTING SCOPE OF WORK TO BE DEMOLISHED AND ARE NOT INTENDED TO LIMIT OR FULLY DEFINE THE SCOPE OF WORK TO BE REMOVED IN ORDER TO ACCOMPLISH SCOPE OF NEW CONSTRUCTION. WHERE THESE CONDITIONS OCCUR OUTSIDE OF THE DEMOLITION LIMITS, AREAS SHALL BE RETURNED TO THEIR ORIGINAL CONDITION AS PART OF THE NEW CONSTRUCTION SCOPE OF WORK.
- CONTRACTOR SHALL NOTIFY ARCHITECT OF ANY CONFLICTS BETWEEN EXISTING CONSTRUCTION AND CONSTRUCTION DOCUMENTS.
- REFERENCE MEP DRAWINGS FOR CORRESPONDING DEMOLITION SCOPE OF WORK IN OTHER DISCIPLINES.
- PATCH AND REPAIR EXISTING WALLS AND SURROUNDING FINISHES WHERE WALL-MOUNTED DEVICES, FIXTURES, OR OTHER WALL-MOUNTED ITEMS ARE DEMOLISHED. ALL WALLS TO RECEIVE NEW PAINT SHALL BE PREPARED FOR A LEVEL 5 GYP BED FINISH.
- WHERE EXISTING WALL-MOUNTED DEVICES, FIXTURES, OR OTHER WALL-MOUNTED ITEMS ARE SCHEDULED TO BE SALVAGED, REFERENCE CONSTRUCTION DRAWINGS FOR NEW LOCATIONS OR COORDINATE WITH OWNER FOR STORAGE LOCATION.
- FOR WALLS THAT ARE SCHEDULED TO BE REMOVED, DEMOLITION SCOPE SHALL INCLUDE MISCELLANEOUS BRACING, TRACKS, ETC. TO BOTTOM OF STRUCTURE ABOVE.
- CONTRACTOR SHALL MAINTAIN ALL REQUIRED EXITS UNOBSTRUCTED, ILLUMINATED, AND PROTECTED FROM CONSTRUCTION ACTIVITIES.
- CONTRACTOR SHALL CLEAN ALL AREAS ADJACENT TO DEMOLITION WORK OF DUST, DIRT, AND DEBRIS CAUSED BY DEMOLITION OPERATIONS.
- PROMPTLY DISPOSE OF DEMOLISHED MATERIALS. DO NOT ALLOW DEMOLISHED MATERIALS TO ACCUMULATE ON SITE. TRANSPORT DEMOLISHED MATERIALS AND LEGALLY DISPOSE OF THEM.
- CONTRACTOR TO REMOVE ALL EXISTING FURNITURE, MINOR EQUIPMENT, AND WALL-MOUNTED ACCESSORIES FROM DEMOLITION PROJECT AREA.
- CONTRACTOR TO REMOVE ALL EXISTING PLUMBING AND ELECTRICAL FIXTURES, EQUIPMENT, AND COVER PLATES WHERE NEW FINISHES ARE SCHEDULED.

**DEMOLITION LEGEND**

	(E) DOOR TO REMAIN		DEMO RECESSED DOWNLIGHT
	DEMO DOOR		DEMO 2x4 TROFFER LIGHT FIXTURE
	DEMO CLG AND GRID		DEMO 1x2 RETURN GRILLE
	SAWCUT (E) CONCRETE SLAB AS NEEDED. COORDINATE WITH NEW WORK AND ALL TRADES		DEMO 2x2 RETURN GRILLE
	DEMO (E) MECHANICAL UNIT, AT ROOF		DEMO 2x2 SUPPLY DIFFUSER
	AREA OF ROOF RE-ROOF OR PATCH		(E) WALL TO REMAIN
	CRITICAL AREA OF SHEAR WALL AT (E) OPNS. NO PENETRATION DEMO IN THESE AREAS		(E) WALL DEMO
			DEMO (E) GWB CLG
			VERIFY DEMO SCOPE AREA

**INCLINE ARCHITECTS**  
747 SOUTH TEMPLE ST., STE #105  
SALT LAKE CITY, UTAH 84102

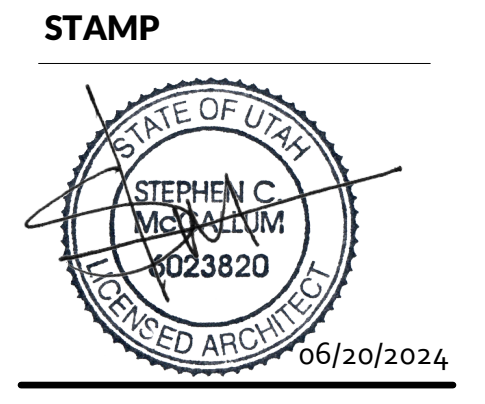

**OWNER**  
INTERMOUNTAIN HEALTH  
36 SOUTH STATE STREET, 21ST FLOOR  
SALT LAKE CITY, UTAH 84111

**ARCHITECT**  
INCLINE ARCHITECTS  
747 SOUTH TEMPLE ST., STE 105  
SALT LAKE CITY, UTAH 84102

**CIVIL ENGINEER**  
GREAT BASIN ENGINEERING  
5746 S 1475 E, #200  
OGDEN, UTAH 84403

**STRUCTURAL ENGINEER**  
STRUCTURAL DESIGN STUDIO  
225 E MURRAY HOLLADAY RD, #110  
SALT LAKE CITY, UTAH 84117

**MECHANICAL/PLUMBING ENGINEER**  
VBFA  
181 E 5600 S, #200  
MURRAY, UTAH 84107

**ELECTRICAL ENGINEER**  
BNA CONSULTING  
4225 LAKE PARK BLVD, SUITE 275  
WEST VALLEY CITY, UTAH 84120

**INTERMOUNTAIN HEALTH  
UTAH DIALYSIS CENTER**  
2511 S WEST TEMPLE  
SOUTH SALT LAKE, UTAH 84115



NO.	DESCRIPTION	DATE

INCLINE: 23-028  
OWNER: 10017411

20 JUN 2024

BID SET

**LEVEL 01  
DEMOLITION  
RCP AND  
ROOF PLAN**

**A2.03**

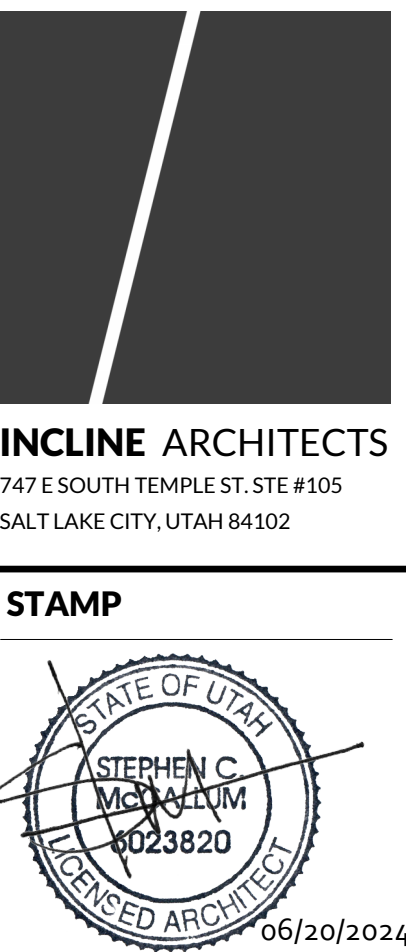

**INCLINE ARCHITECTS**  
 747 SOUTH TEMPLE ST., STE #105  
 SALT LAKE CITY, UTAH 84102

**STAMP**

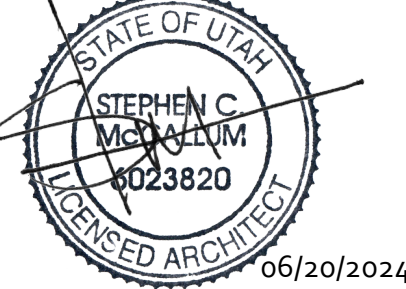

**OWNER**  
 INTERMOUNTAIN HEALTH  
 36 SOUTH STATE STREET, 21ST FLOOR  
 SALT LAKE CITY, UTAH 84111

**ARCHITECT**  
 INCLINE ARCHITECTS  
 747 SOUTH TEMPLE ST., STE 105  
 SALT LAKE CITY, UTAH 84102

**CIVIL ENGINEER**  
 GREAT BASIN ENGINEERING  
 5746 S 1475 E #200  
 OGDEN, UTAH 84403

**STRUCTURAL ENGINEER**  
 STRUCTURAL DESIGN STUDIO  
 225 E MURRAY HOLLADAY RD, #110  
 SALT LAKE CITY, UTAH 84117

**MECHANICAL/PLUMBING ENGINEER**  
 VBFA  
 181 E 5600 S #200  
 MURRAY, UTAH 84107

**ELECTRICAL ENGINEER**  
 BNA CONSULTING  
 4225 LAKE PARK BLVD, SUITE 275  
 WEST VALLEY CITY, UTAH 84112

**INTERMOUNTAIN HEALTH  
 UTAH DIALYSIS CENTER**  
 2511 S WEST TEMPLE  
 SOUTH SALT LAKE, UTAH 84115



REVISIONS	NO.	DESCRIPTION	DATE
1	BID SET COORDINATION		Date 1

INCLINE: 23-028  
 OWNER: 10017411

20 JUN 2024

BID SET

**EDGE OF SLAB PLAN**

**A2.11**

**EDGE OF SLAB PLAN GENERAL NOTES**

- REF S3.01 FOR SLAB-ON-GRADE STRUCTURAL INFORMATION.
- REF PLUMBING FIXTURE SCHEDULE FOR FLOOR DRAIN, FLOOR SINK, AND TRENCH DRAIN SELECTIONS
- REF TO ELECTRICAL POWER PLANS FOR ELECTRICAL FLOOR BOX INFORMATION

**EDGE OF SLAB PLAN LEGEND**

- FLOOR DRAIN, REFER TO PLUMBING DRAWINGS FOR FULL INFO
- FLOOR SINK, REFER TO PLUMBING DRAWINGS FOR FULL INFO
- NEW CONCRETE SLAB
- FLOOR BOX, REFER TO ELECTRICAL DRAWINGS FOR FULL INFO

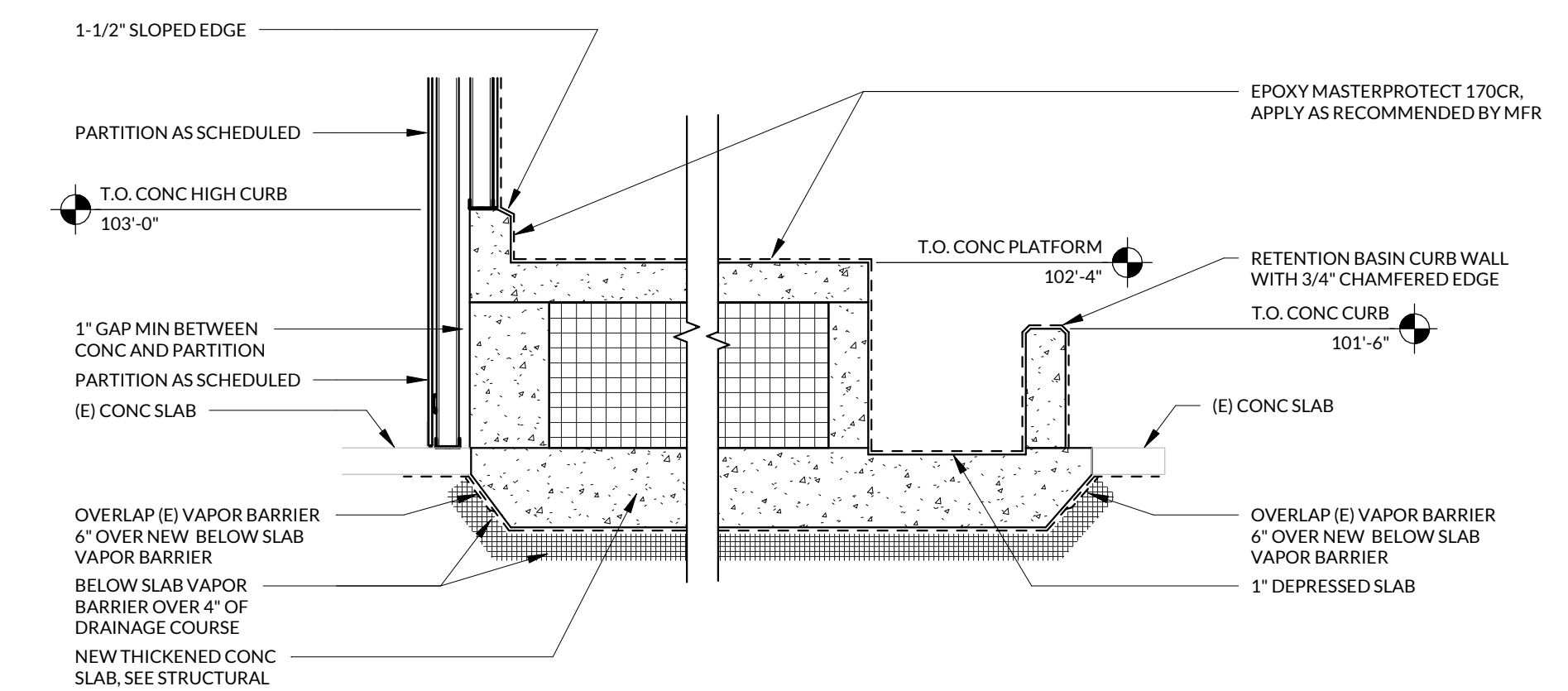

**04 ACID TANK PLATFORM AND RETENTION BASIN - SECTION**  
 1/2" = 1'-0"

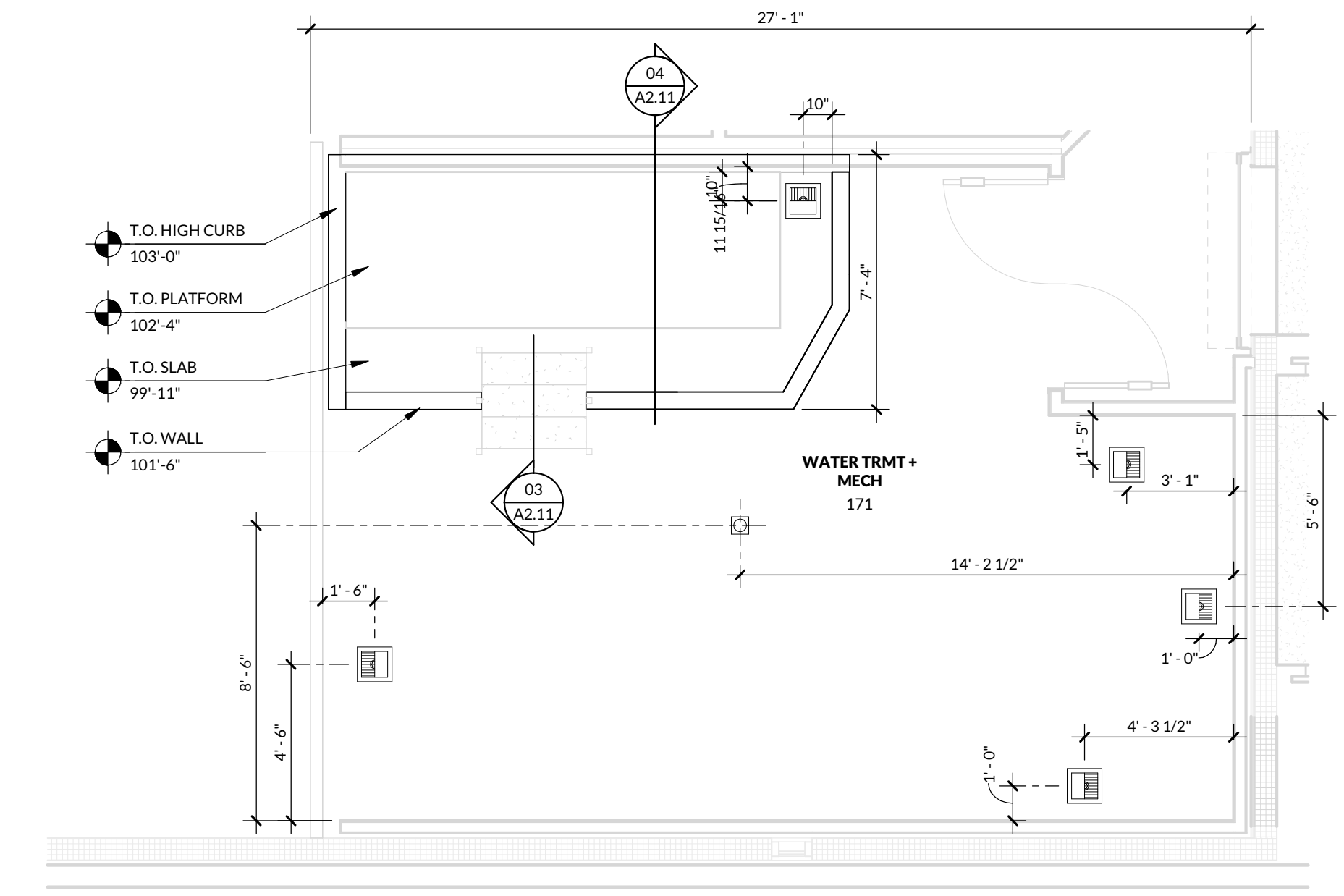

**02 WATER TREATMENT 171 - SLAB PLAN**  
 1/4" = 1'-0"

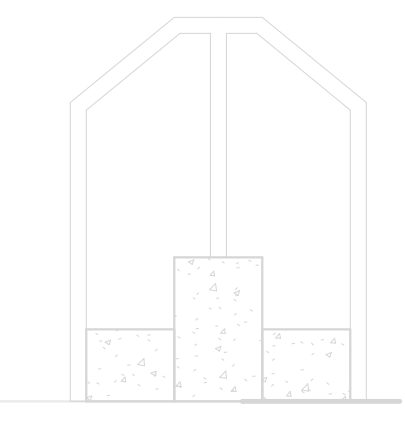

**03 WATER TRMT RM - STEP SECTION**  
 1/2" = 1'-0"

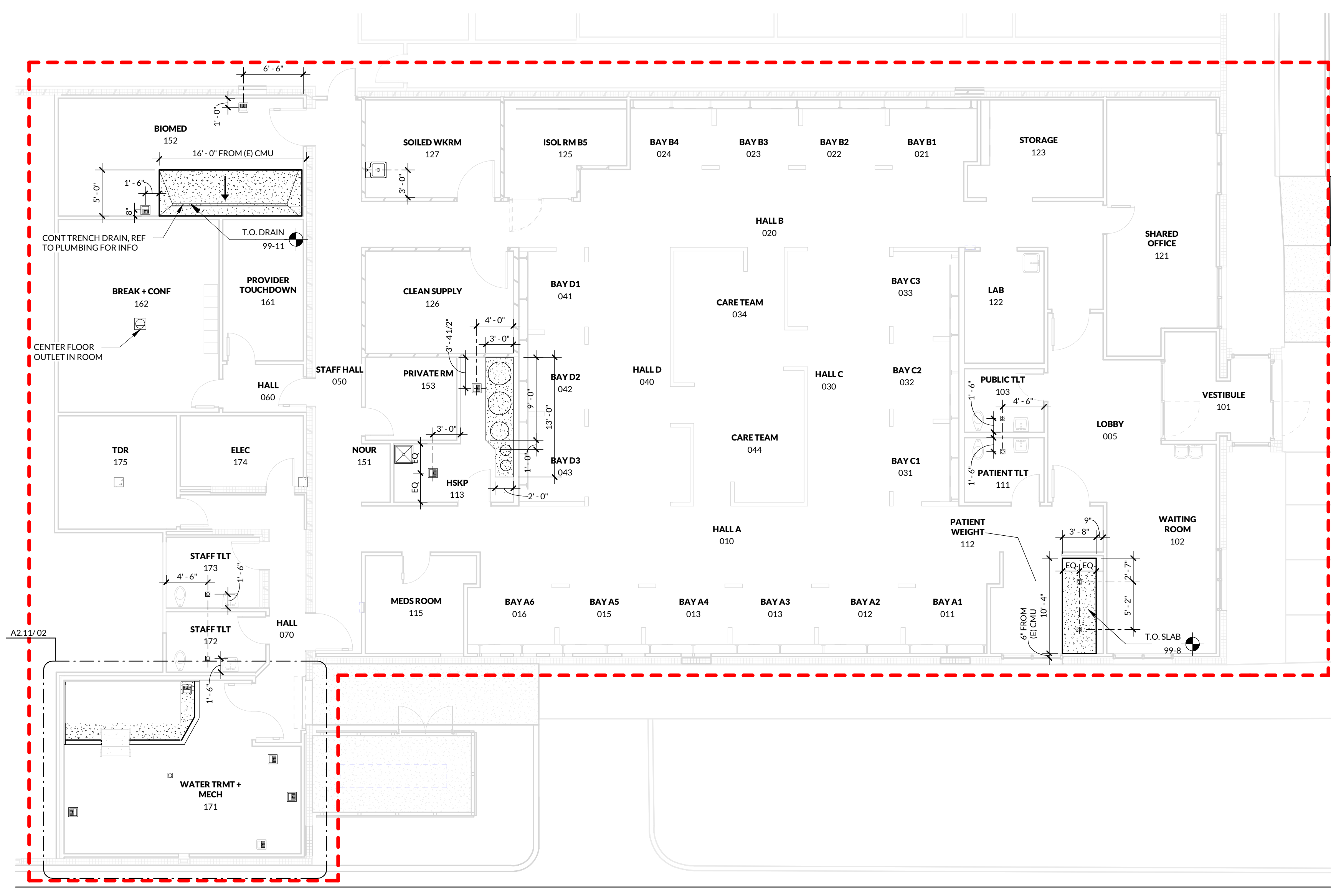

**01 LEVEL 01 - SLAB PLAN**  
 1/8" = 1'-0"

PLOT DATE: 6/20/2024 4:57:20PM  
 © 2024 INCLINE ARCHITECTS



NO.	DESCRIPTION	DATE
1	BID SET COORDINATION	Date 1

INCLINE: 23-028  
 OWNER: 10017411

20 JUN 2024

BID SET

**DIMENSIONAL  
 FLOOR PLAN**

**A2.12**

**FLOOR PLAN GENERAL NOTES**

- WALLS ARE DISTINGUISHED ON FLOOR PLANS BY SYMBOL DESIGNATION, GRAPHIC DESIGNATION, OR A COMBINATION OF BOTH DESIGNATIONS.
- DIMENSIONS ARE TO FINISH FACE OF WALL, UNLESS NOTED OTHERWISE.
- EXTEND INTERIOR WALLS TO STRUCTURAL DECK (GYPSUM BOARD ON BOTH SIDES ABOVE THE CEILING PLANE) AND PROVIDE SOUND ATTENUATION BLANKETS.
- WALLS SHALL BE TYPE 02-34 UNLESS NOTED OTHERWISE. UNLESS NOTED OTHERWISE, REFER TO SHEET A3.01 FOR WALL INFORMATION AND DETAILS.
- ALL DOORS ARE 6" FROM FINISH FACE OF ADJACENT WALL ON HINGE SIDE, UNLESS NOTED OTHERWISE.
- EXAM ROOMS, PROCEDURE ROOMS, AND ROOMS DESIGNATED FOR PATIENT TREATMENT TO HAVE A MINIMUM STC RATING OF 45 AT ALL WALLS, DOORS, AND DOOR FRAMES.
- ALL FURNITURE SHOWN DASHED SHALL BE OPEN.
- REFER TO SHEET A0.91 A2.91 FOR FINISH INFORMATION AND SCHEDULES.
- REFER TO THE A2.40 SERIES FOR ENLARGED ROOMS AND INTERIOR ELEVATIONS.
- REFER TO SHEET A3.01 FOR WALL INFORMATION AND DETAILS.
- REFER TO SHEET A3.11 FOR ACCESSORY & EQUIPMENT MOUNTING DIAGRAMS, WALL PROTECTION TYPES, AND DETAILS.
- REFER TO SHEET A3.21 FOR DOOR AND BORROWED LITE INFORMATION, SCHEDULE, AND DETAILS.
- REFER TO SHEET A3.31 FOR CASEWORK INFORMATION, NOTES, AND DETAILS.
- REFER TO SHEET A5.01 FOR EXTERIOR ELEVATIONS.
- REFER TO SHEET A6.01 FOR EXTERIOR WALL SECTIONS.
- REFER TO OWNER PROVIDED EQUIPMENT BOOK FOR EQUIPMENT INFORMATION.
- CONTRACTOR SHALL COORDINATE WORK AFFECTING ADJACENT SPACES TO BE COMPLETED DURING OFF-HOURS. COORDINATE SPECIFIC HOURS AND SCHEDULE WITH OWNER AND AFFECTED DEPARTMENTS.
- CONTRACTOR SHALL INSTALL AND COORDINATE ALL EQUIPMENT IN ACCORDANCE WITH MANUFACTURER GUIDELINES AND CORRESPONDING UTILITY CONNECTIONS.
- ALL NEW WALLS IN PLANE WITH EXISTING WALLS SHALL ALIGN.
- GENERAL CONTRACTOR TO REPAIR AND/OR ADD FIREPROOFING TO AREAS THAT HAVE BEEN DAMAGED OR REMOVED DUE TO DEMOLITION AND/OR CONSTRUCTION PER THE PROJECT'S SCOPE OF WORK.

**FLOOR PLAN SYMBOLS**

- NEW CONSTRUCTION
- EXISTING TO REMAIN
- WALL - REF TO A3.01 FOR DETAILS
- DOOR - REF TO A3.21 FOR DETAILS
- UPPER CABINET
- COUNTERTOP
- ACCESSORY / EQUIP - REF TO A3.11
- ACCESSORY / EQUIP CLEARANCE
- CARD READER
- WAVE PLATE
- NURSE CALL SYSTEM COMPONENT - REF TO ELEC DRAWINGS FOR INFO

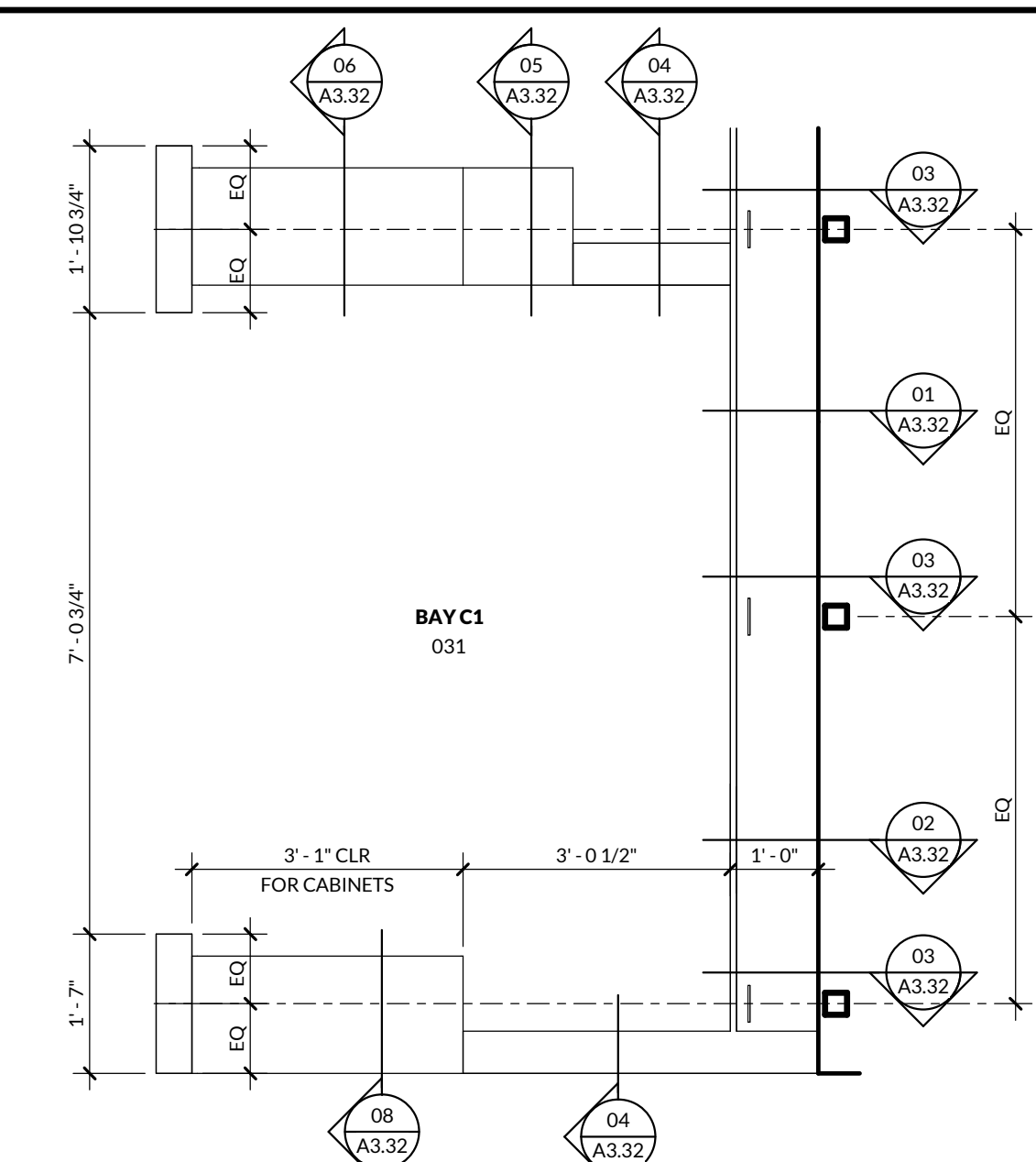

**06 PATIENT BAY C1 - FRAMING PLAN**  
 1/2" = 1'-0"

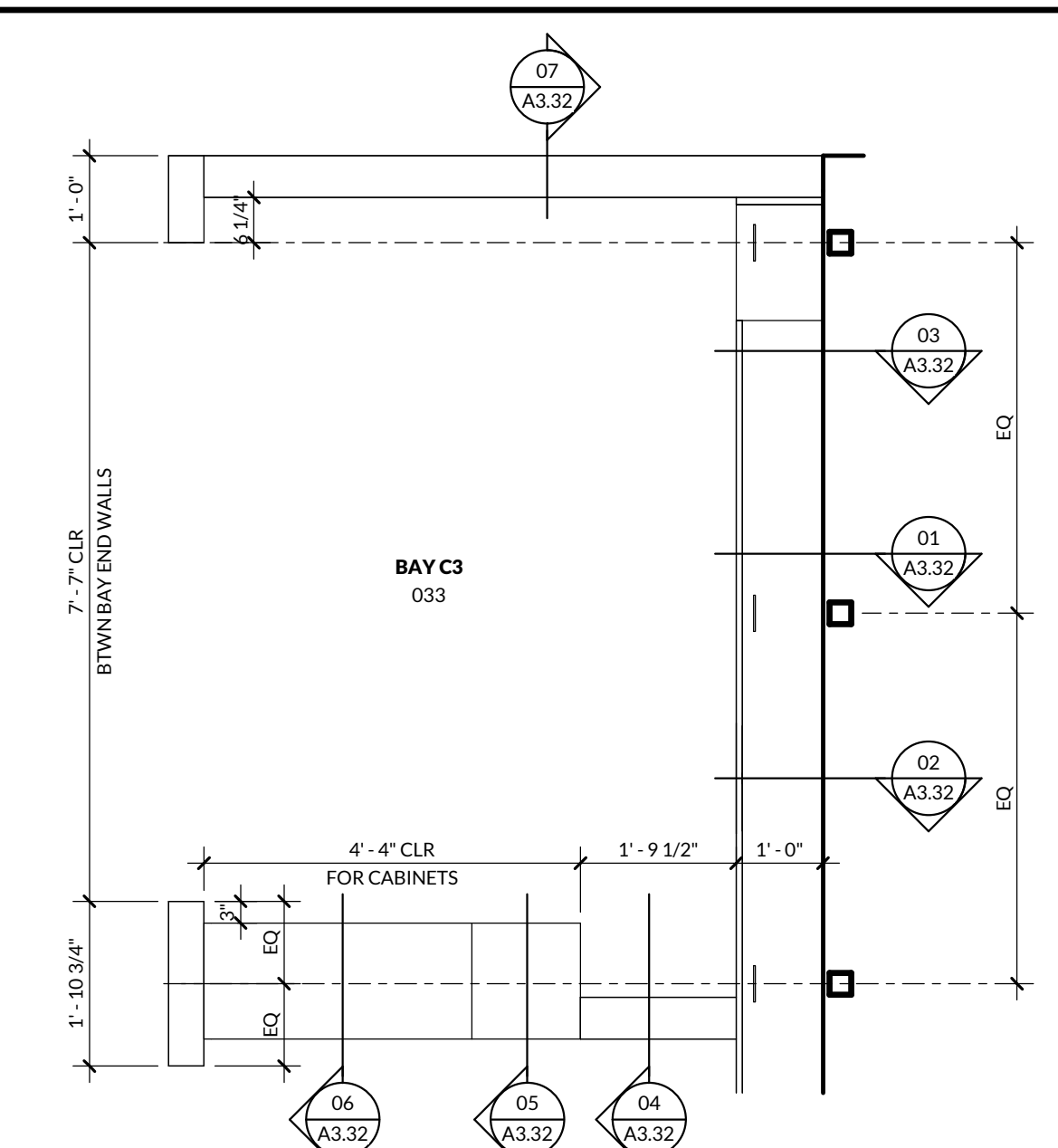

**05 PATIENT BAY C3 - FRAMING PLAN**  
 1/2" = 1'-0"

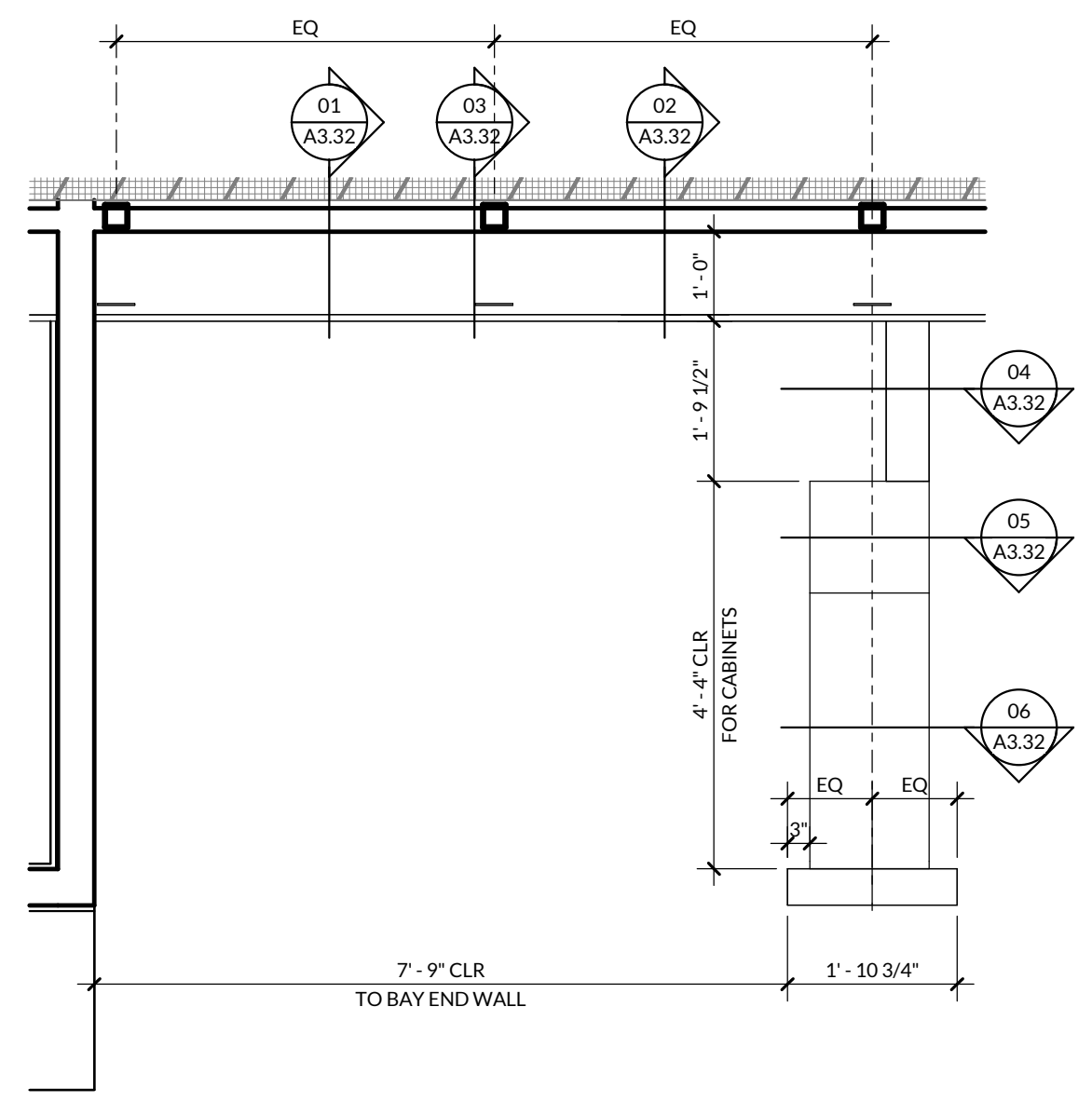

**04 PATIENT BAY B4 - FRAMING PLAN**  
 1/2" = 1'-0"

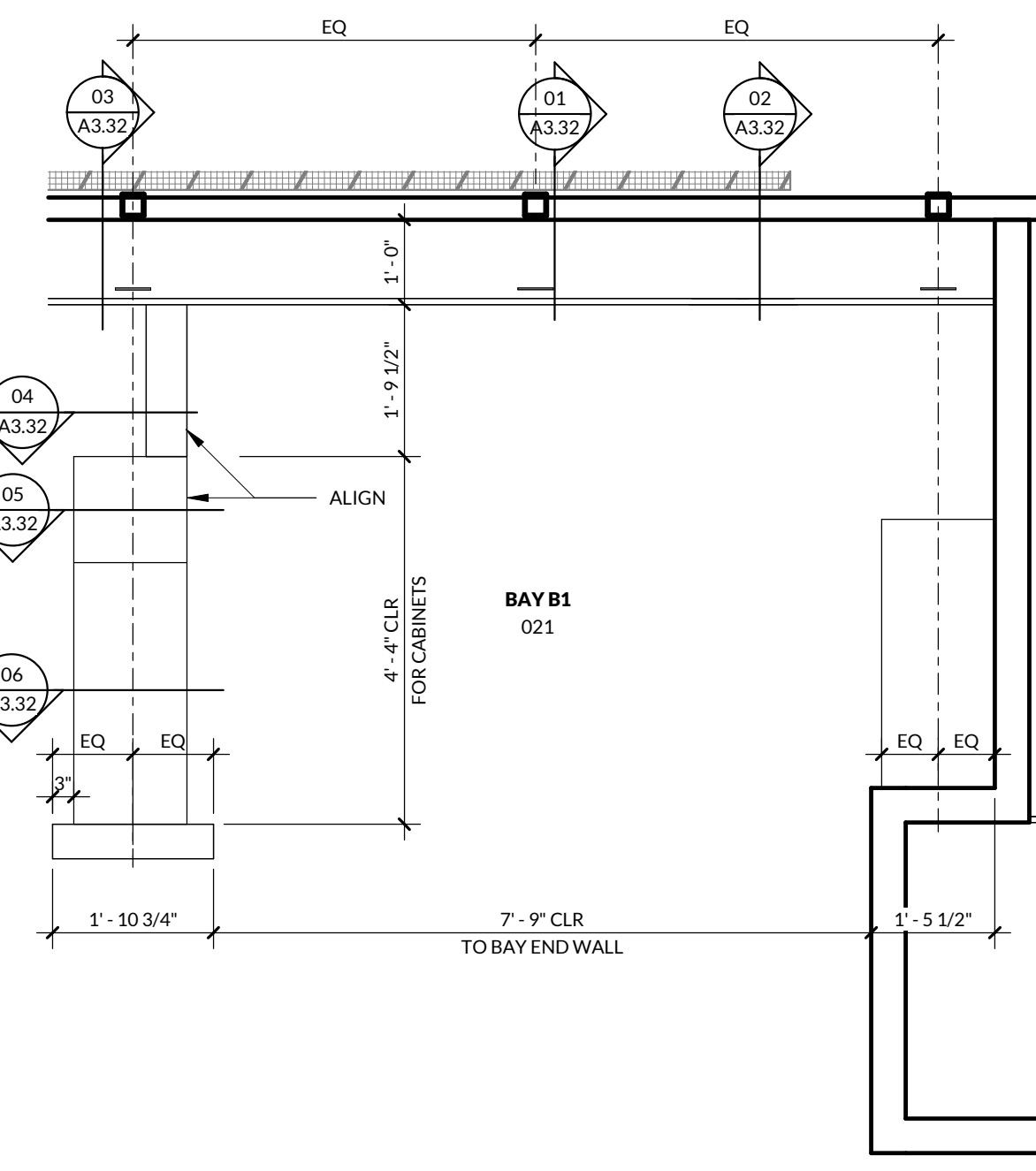

**03 PATIENT BAY B1 - FRAMING PLAN**  
 1/2" = 1'-0"

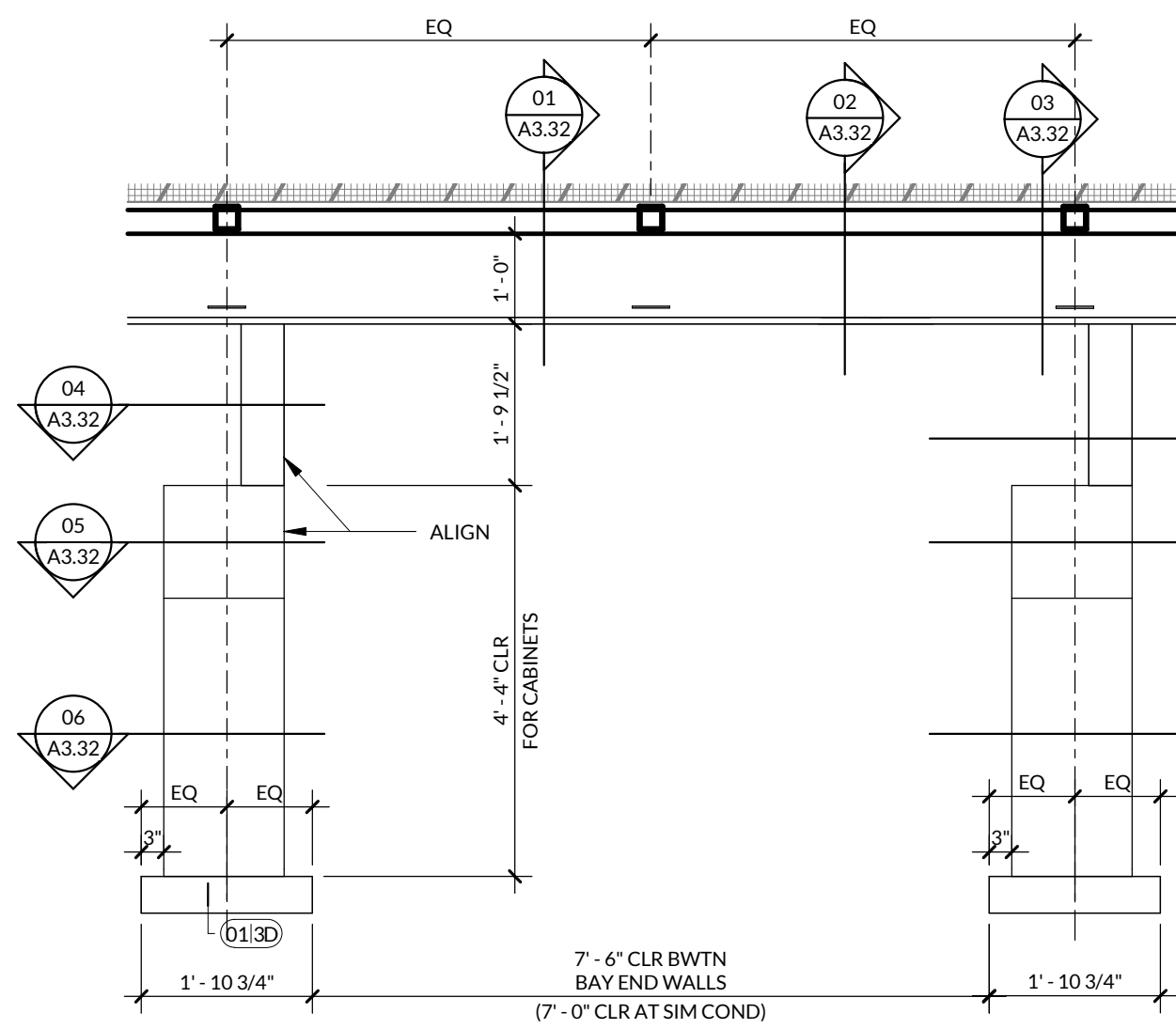

**02 PATIENT BAY B2 - FRAMING PLAN**  
 1/2" = 1'-0"

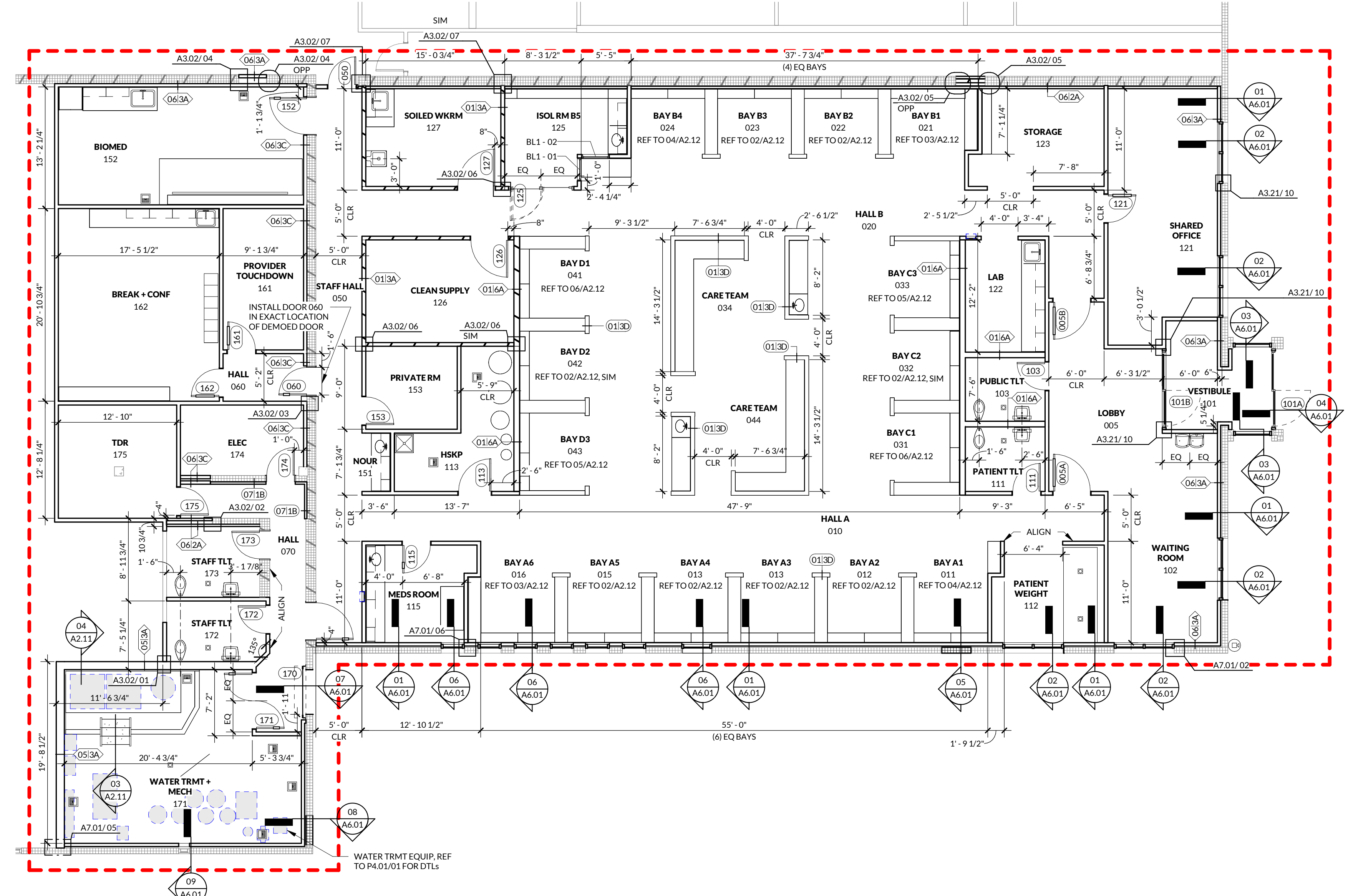

**01 LEVEL 01 - DIMENSIONAL PLAN**  
 1/8" = 1'-0"



**INCLINE ARCHITECTS**  
747 SOUTH TEMPLE ST., STE #105  
SALT LAKE CITY, UTAH 84102

**STAMP**

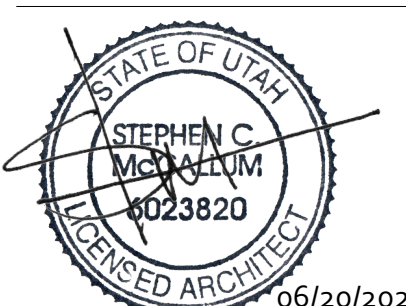

**OWNER**  
INTERMOUNTAIN HEALTH  
36 SOUTH STATE STREET, 21ST FLOOR  
SALT LAKE CITY, UTAH 84111

**ARCHITECT**  
INCLINE ARCHITECTS  
747 SOUTH TEMPLE ST., STE 105  
SALT LAKE CITY, UTAH 84102

**CIVIL ENGINEER**  
GREAT BASIN ENGINEERING  
5746 S 1475 E, #200  
COURT HILL, UTAH 84003

**STRUCTURAL ENGINEER**  
STRUCTURAL DESIGN STUDIO  
225 E MURRAY HOLLADAY RD., #110  
SALT LAKE CITY, UTAH 84117

**MECHANICAL/PLUMBING ENGINEER**  
VBFA  
181 S 600 S, #200  
MURRAY, UTAH 84107

**ELECTRICAL ENGINEER**  
BNA CONSULTING  
4225 LAKE PARK BLVD, SUITE 275  
WEST VALLEY CITY, UTAH 84120

**INTERMOUNTAIN HEALTH  
UTAH DIALYSIS CENTER**  
2511 S WEST TEMPLE  
SOUTH SALT LAKE, UTAH 84115



**FLOOR PLAN GENERAL NOTES**

1. WALLS ARE DISTINGUISHED ON FLOOR PLANS BY SYMBOL DESIGNATION, GRAPHIC DESIGNATION, OR A COMBINATION OF BOTH DESIGNATIONS.
2. DIMENSIONS ARE TO FINISH FACE OF WALL UNO. REFER TO PARTITION SCHEDULES FOR PARTITION WIDTH DIMENSIONS, UNO ON PLAN.
3. EXTEND INTERIOR WALLS TO STRUCTURAL DECK (GVPSUM BOARD ON BOTH SIDES ABOVE THE CEILING PLANE) AND PROVIDE SOUND ATTENUATION BLANKETS.
4. WALLS SHALL BE TYPE 03, SANONATED WITH SOUND ATTENUATION, UNO. REFER TO SHEET A3.01 FOR WALL INFORMATION AND DETAILS.
5. ALL DOORS ARE 6" FROM FINISH FACE OF ADJACENT WALL ON HINGE SIDE, UNO.
6. EXAM ROOMS, PROCEDURE ROOMS, AND ROOMS DEDICATED FOR PATIENT TREATMENT TO HAVE A MINIMUM STC RATING OF 45 AT ALL WALLS, DOORS, AND DOOR FRAMES.
7. ALL FURNITURE SHOWN DASHED SHALL BE 20".
8. REFER TO SHEET A0.91, A2.91, FOR FINISH INFORMATION AND SCHEDULES.
9. REFER TO THE A2.40 SERIES FOR ENLARGED ROOMS AND INTERIOR ELEVATIONS.
10. REFER TO SHEET A3.01 FOR WALL INFORMATION AND DETAILS.
11. REFER TO SHEET A3.11 FOR ACCESSORY & EQUIPMENT MOUNTING DIAGRAMS, WALL PROTECTION TYPES, AND DETAILS.
12. REFER TO SHEET A3.21 FOR DOOR AND BORROWED LITE INFORMATION, SCHEDULE, AND DETAILS.
13. REFER TO SHEET A3.31 FOR CASEWORK INFORMATION, NOTES, AND DETAILS.
14. REFER TO SHEET A3.01 FOR EXTERIOR ELEVATIONS.
15. REFER TO SHEET A4.01 FOR EXTERIOR WALL SECTIONS.
16. REFER TO OWNER PROVIDED EQUIPMENT BOOK FOR EQUIPMENT INFORMATION.
17. CONTRACTOR SHALL COORDINATE WORK AFFECTING ADJACENT SPACES TO BE COMPLETED DURING OFF-HOURS. COORDINATE SPECIFIC HOURS AND SCHEDULE WITH OWNER AND AFFECTED DEPARTMENTS.
18. CONTRACTOR SHALL INSTALL AND COORDINATE ALL EQUIPMENT IN ACCORDANCE WITH MANUFACTURER GUIDELINES AND CORRESPONDING UTILITY CONNECTIONS.
19. ALL NEW WALLS IN PLANE WITH (E) WALLS SHALL ALIGN.
20. GENERAL CONTRACTOR TO REPAIR AND/OR ADD FIREPROOFING TO AREAS THAT HAVE BEEN DAMAGED OR REMOVED DUE TO DEMOLITION AND/OR CONSTRUCTION PER THE PROJECT'S SCOPE OF WORK.

**REMODEL GENERAL NOTES**

1. CONTRACTOR SHALL VERIFY ALL DIMENSIONS & CONDITIONS AT THE SITE BEFORE SUBMITTING A BID OR PROCEEDING WITH ANY PORTION OF THE WORK.
2. CUT AND PATCH EXISTING BUILDING CONSTRUCTION AS REQUIRED. CUTTING AND DRILLING OF STRUCTURAL MEMBERS NOT DET AILED REQUIRES THE WRITTEN PERMISSION OF THE STRUCTURAL ENGINEER.
3. WHENEVER QUESTIONS ARISE OR CONDITIONS ARE ENCOUNTERED WHICH ARE NOT COVERED BY OR ARE IN CONFLICT WITH THE CONTRACT DOCUMENTS, CONSULT WITH THE ARCHITECT PRIOR TO TAKING ANY FURTHER ACTION.
4. CONTRACTOR SHALL RELOCATE EXISTING MECHANICAL AND ELECTRICAL AS REQUIRED FOR INSTALLATION OF NEW WORK.
5. ALL DEMOLISHED OR REMOVED EXISTING MATERIAL SHALL BE LEGALLY DISPOSED OF BY THE CONTRACTOR, UNLESS OTHERWISE NOTED.
6. EXISTING MATERIAL NOTED TO BE RETURNED TO THE OWNER SHALL BE REMOVED BY CONTRACTOR. CONTRACTOR SHALL COORDINATE WITH THE OWNER FOR TIMING OF DELIVERY TO OWNER.
7. THE CONTRACTOR SHALL COORDINATE PHASING OF THE WORK WITH THE OWNER AND ARCHITECT TO MEET THE OWNER'S SCHEDULE.
8. ALL CONSTRUCTION ACTIVITY IS TO BE CONTAINED WITHIN CONSTRUCTION BARRICADES OR FENCES. CONTRACTORS SHALL PROTECT OWNERS' EXIST. CONSTRUCTION ADJ. TO NEW CONSTRUCTION. AFTER WORK OF THIS CONTRACT, CLEAN EXISTING AREAS IMPACTED BY THE WORK TO THE OWNER'S SATISFACTION.
9. CONTRACTOR SHALL REPAIR OR REPLACE EXISTING CONSTRUCTION DAMAGED BY NEW CONSTRUCTION. MATCH EXISTING SURFACE FINISH OR MATERIAL.

**FLOOR PLAN SYMBOLS**

	NEW CONSTRUCTION		ACCESSORY / EQUIP - REF TO A3.11
	EXISTING TO REMAIN		ACCESSORY / EQUIP CLEARANCE
	WALL - REF TO A3.01 FOR DETAILS		CARD READER
	DOOR - REF TO A3.21 FOR DETAILS		WAVE PLATE
	UPPER CABINET		NURSE CALL SYSTEM COMPONENT - REF TO ELEC DRAWINGS FOR INFO
	COUNTERTOP		

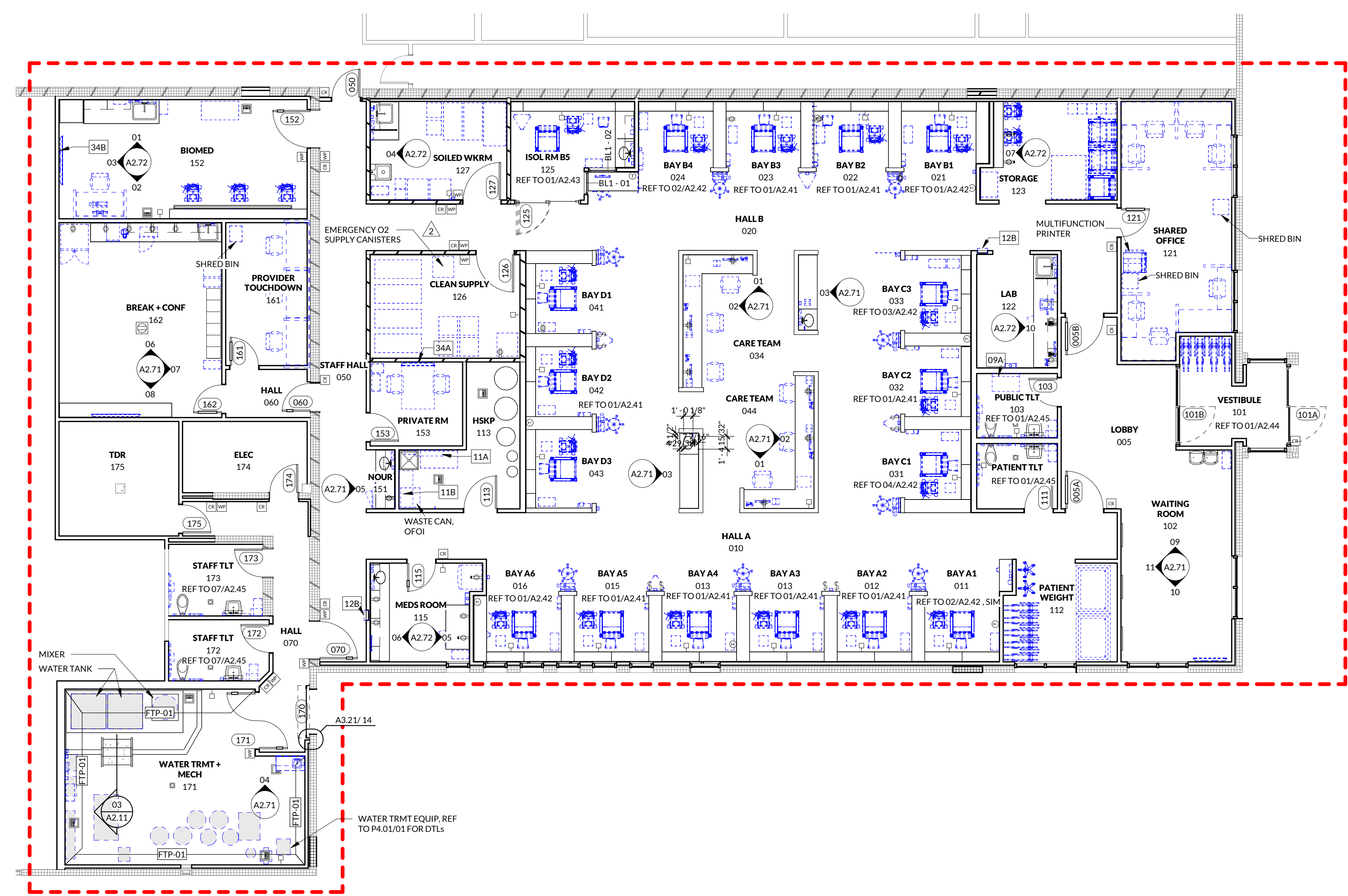

**01 LEVEL 01 - FLOOR PLAN**  
1/8" = 1'-0"

REVISIONS

NO.	DESCRIPTION	DATE
2	UDOH RESPONSE	06/07/24

INCLINE: 23-028  
OWNER: 10017411

20 JUN 2024

BID SET

**FLOOR PLAN & DETAILS**

**A2.21**





**INCLINE ARCHITECTS**  
747 SOUTH TEMPLE ST., STE #105  
SALT LAKE CITY, UTAH 84102

**STAMP**

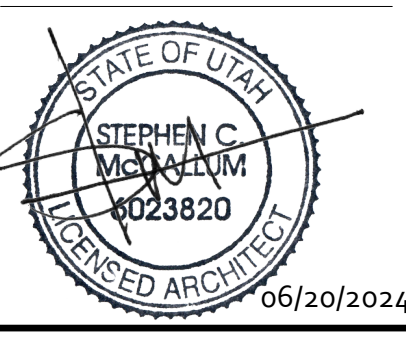

**OWNER**  
INTERMOUNTAIN HEALTH  
36 SOUTH STATE STREET, 21ST FLOOR  
SALT LAKE CITY, UTAH 84111

**ARCHITECT**  
INCLINE ARCHITECTS  
747 SOUTH TEMPLE ST., STE 105  
SALT LAKE CITY, UTAH 84102

**CIVIL ENGINEER**  
GREAT BASIN ENGINEERING  
5746 S 1475 E, #200  
OGDEN, UTAH 84403

**STRUCTURAL ENGINEER**  
STRUCTURAL DESIGN STUDIO  
225 E MURRAY HOLLADAY RD, #110  
SALT LAKE CITY, UTAH 84117

**MECHANICAL/PLUMBING ENGINEER**  
VBFA  
181 E 5600 S, #200  
MURRAY, UTAH 84107

**ELECTRICAL ENGINEER**  
BNA CONSULTING  
4225 LAKE PARK BLVD, SUITE 275  
WEST VALLEY CITY, UTAH 84120

**INTERMOUNTAIN HEALTH  
UTAH DIALYSIS CENTER**  
2511 S WEST TEMPLE  
SOUTH SALT LAKE, UTAH 84115



NO.	DESCRIPTION	DATE
1	BID SET COORDINATION	Date 1

INCLINE: 23-028  
OWNER: 10017411

20 JUN 2024

BID SET

**ROOF PLANS  
& DETAILS**

**A2.31**

**ROOF PLAN GENERAL NOTES**

- ROOF TYPES ARE AS FOLLOWS:  
A. ROOF TYPE A: SINGLE PLY MEMBRANE.  
B. ROOF TYPE B: X2.
- ALL ROOFING SURFACES TO SLOPE 1/4" VERTICAL PER 1' - 0" HORIZONTAL MINIMUM, UNLESS NOTED OTHERWISE.
- HATCHING INDICATES AREAS WHERE THE ROOF SURFACE SLOPE IS ACHIEVED WITH TAPERED INSULATION. THE ROOF SURFACE SLOPE IN AREAS WITHOUT HATCHING IS ACHIEVED WITH SLOPING STRUCTURE.
- TOP OF INSULATION HEIGHTS, HIGH POINTS AND LOW POINTS, ARE INDICATED AS THE TOP OF ROOF SURFACE ABOVE THE ROOF DRAINS; (I.E. + 3.5" WHERE HIGH POINT OF ROOF DRAIN SUMP IS 4'0").
- REFER TO SHEET A2.35 FOR TYPICAL ROOF DETAILS.
- ALL ROOF TOP MECHANICAL, ELECTRICAL AND/OR PLUMBING EQUIPMENT SHOWN FOR INFORMATION ONLY. REFERENCE MECHANICAL, ELECTRICAL AND PLUMBING DOCUMENTS AND SPECIFICATIONS FOR SPECIFIC DESIGN INFORMATION.
- PROVIDE WALKWAY PROTECTION TO MAJOR MECHANICAL, ELECTRICAL AND PLUMBING EQUIPMENT AS REQUIRED TO PROVIDE SERVICE ACCESS.
- WALKWAY PROTECTION IS INDICATED AS A GENERAL LAYOUT AND MAY NOT SHOW ALL FINAL LOCATIONS OF ALL EQUIPMENT.
- EXISTING ROOFS TO REMAIN, UNLESS NOTED OTHERWISE.
- REFERENCE DEMOLITION PLANS, SECTIONS, PATCH AND REPAIR EXISTING ROOFS DAMAGED DURING CONSTRUCTION.

**ROOF PLAN LEGEND**

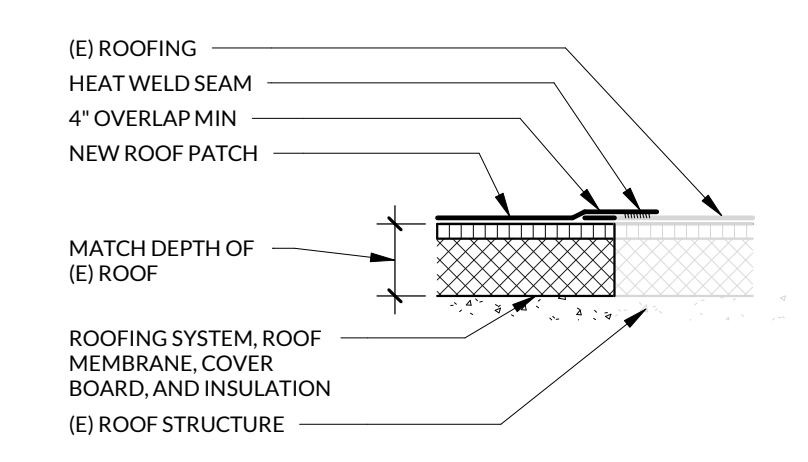
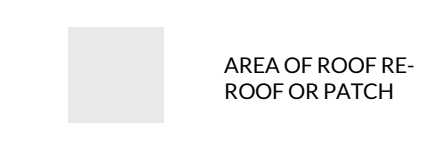

**03 ROOF PATCH DETAIL**  
1 1/2" = 1'-0"

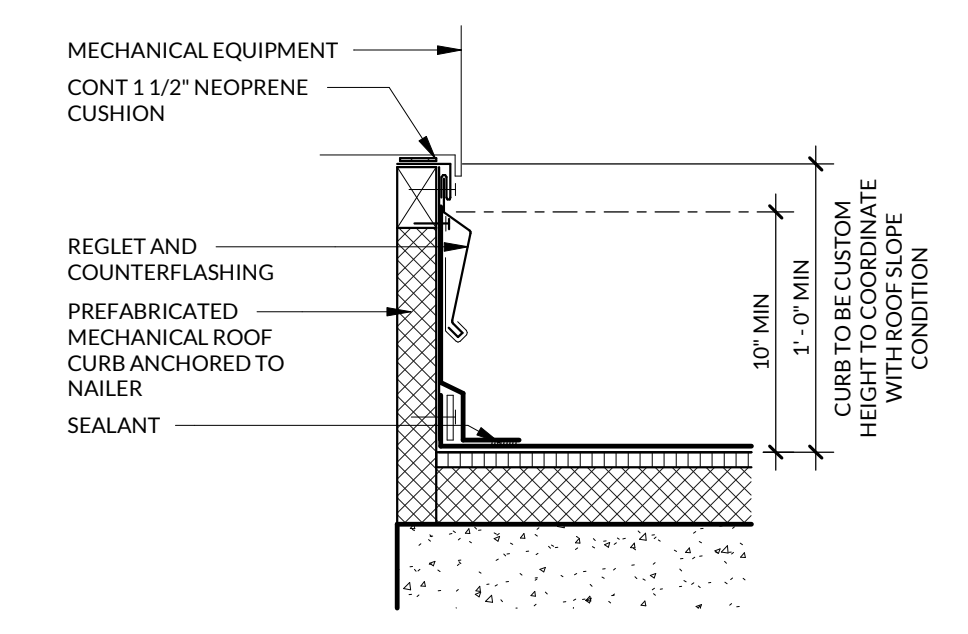

**02 EQUIPMENT CURB**  
1 1/2" = 1'-0"

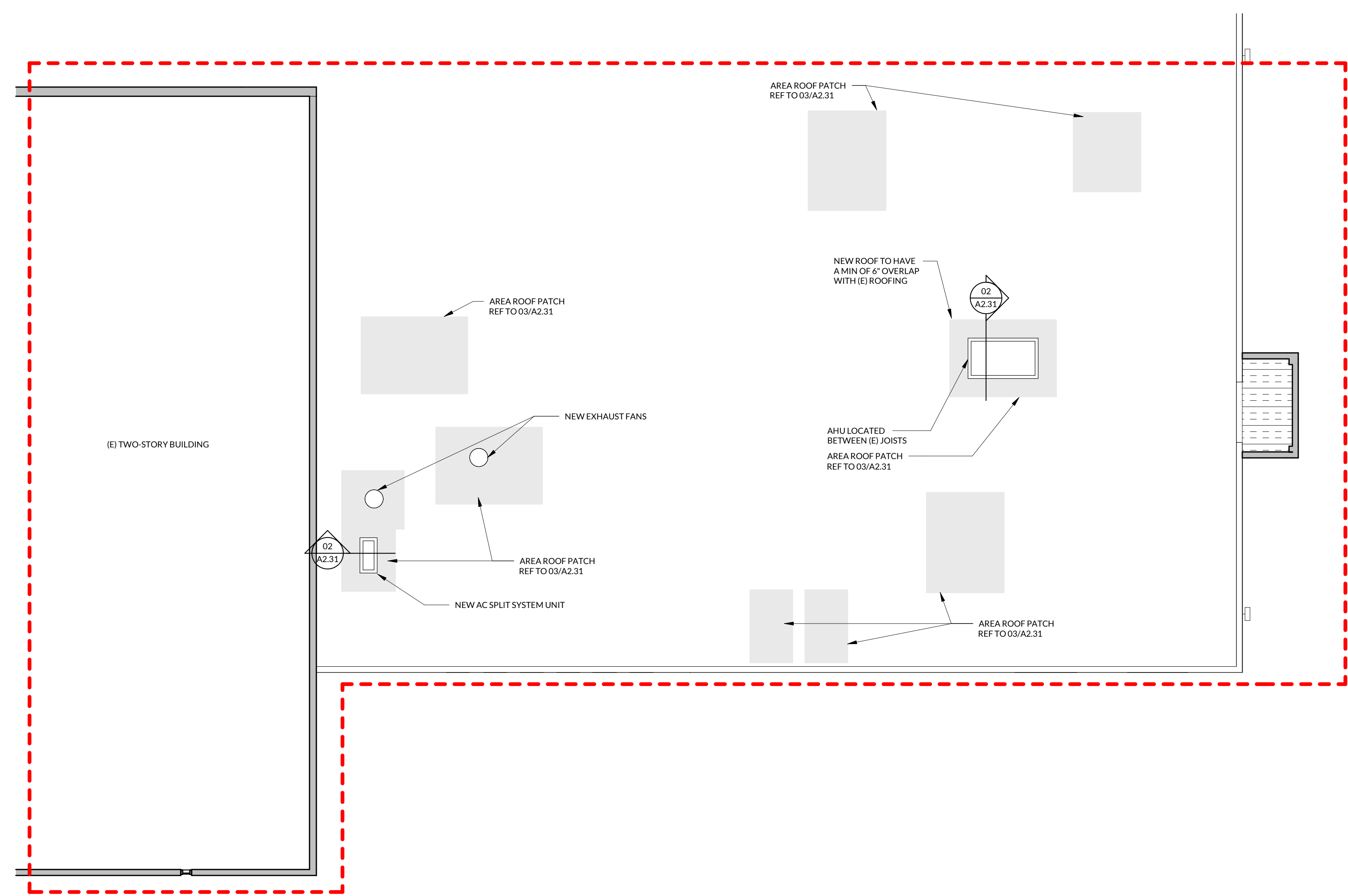

**01 ROOF PLAN**  
1/8" = 1'-0"

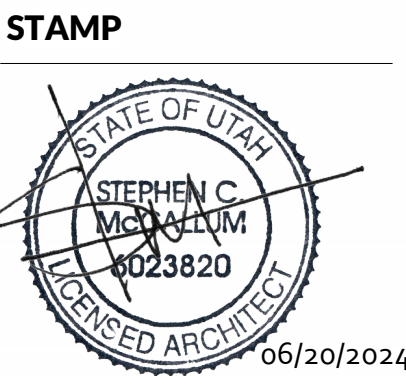

**OWNER**  
 INTERMOUNTAIN HEALTH  
 36 SOUTH STATE STREET, 21ST FLOOR  
 SALT LAKE CITY, UTAH 84111

**ARCHITECT**  
 INCLINE ARCHITECTS  
 747 SOUTH TEMPLE ST, STE 105  
 SALT LAKE CITY, UTAH 84102

**CIVIL ENGINEER**  
 GREAT BASIN ENGINEERING  
 5746 S 1475 E, #200  
 OGDEN, UTAH 84403

**STRUCTURAL ENGINEER**  
 STRUCTURAL DESIGN STUDIO  
 225 E MURRAY HOLLADAY RD, #110  
 SALT LAKE CITY, UTAH 84117

**MECHANICAL/PLUMBING ENGINEER**  
 VBFA  
 181 E 5600 S, #200  
 MURRAY, UTAH 84107

**ELECTRICAL ENGINEER**  
 BNA CONSULTING  
 4225 LAKE PARK BLVD, SUITE 275  
 WEST VALLEY CITY, UTAH 84120

**INTERMOUNTAIN HEALTH  
 UTAH DIALYSIS CENTER**  
 2511 S WEST TEMPLE  
 SOUTH SALT LAKE, UTAH 84115



NO.	DESCRIPTION	DATE
1	BID SET COORDINATION	Date 1
2	UDOH RESPONSE	06/07/24

INCLINE: 23-028  
 OWNER: 10017411

20 JUN 2024

BID SET

**ENLARGED  
 VIEWS,  
 TYPICAL  
 PATIENT BAY**

**A2.41**

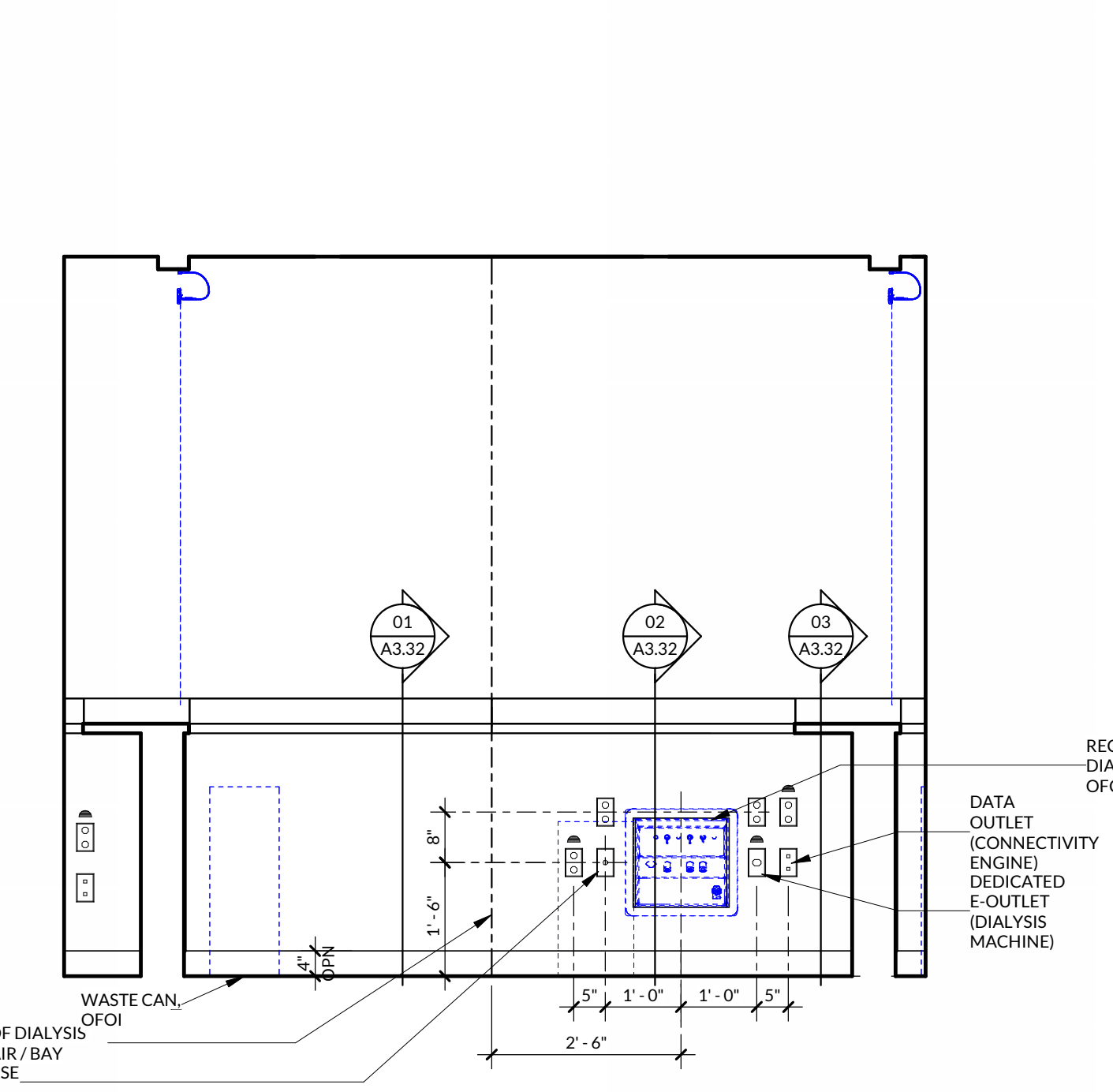
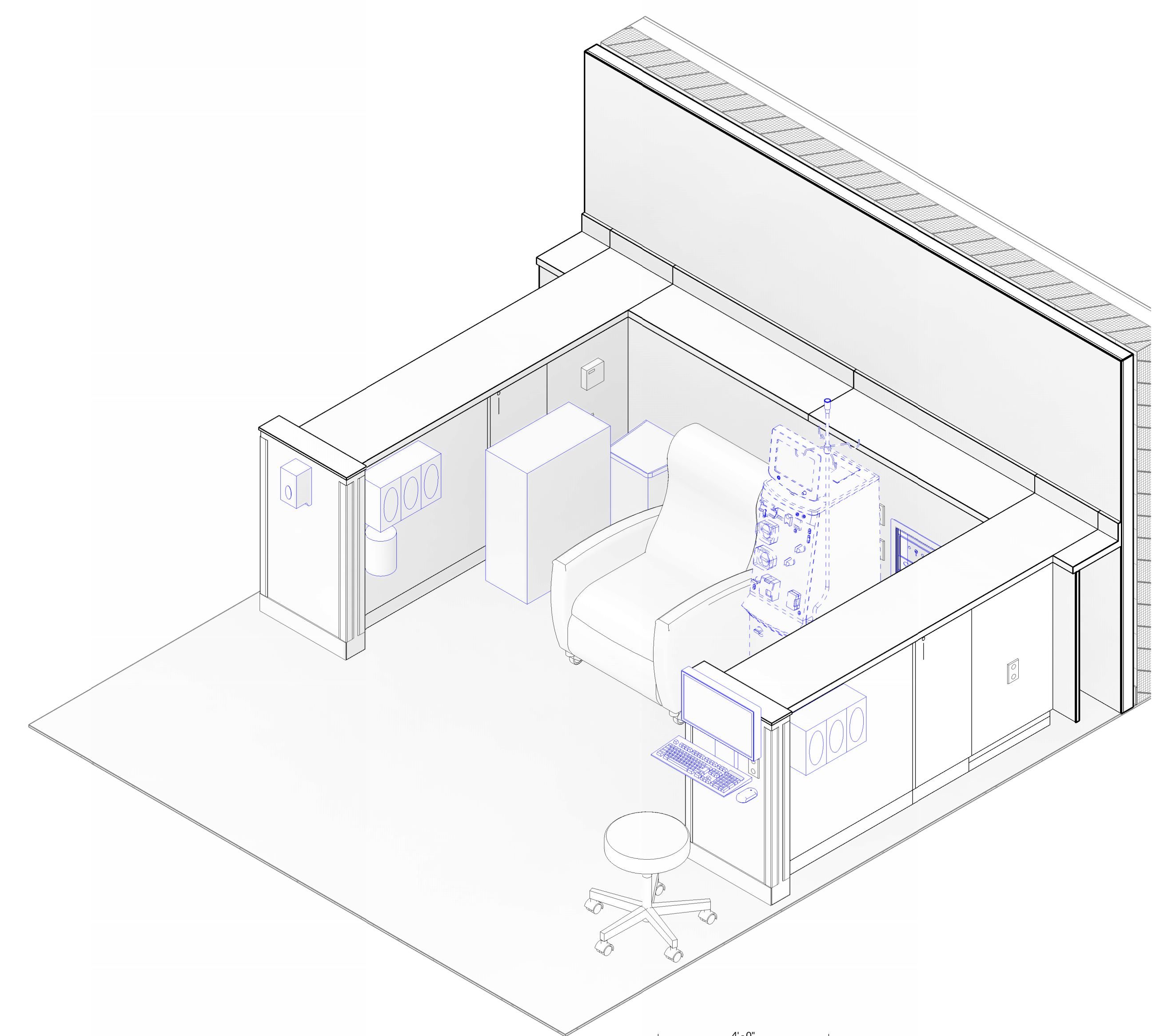

**06 PATIENT BAY B2 - NORTH CHASE**  
 1/2" = 1'-0"

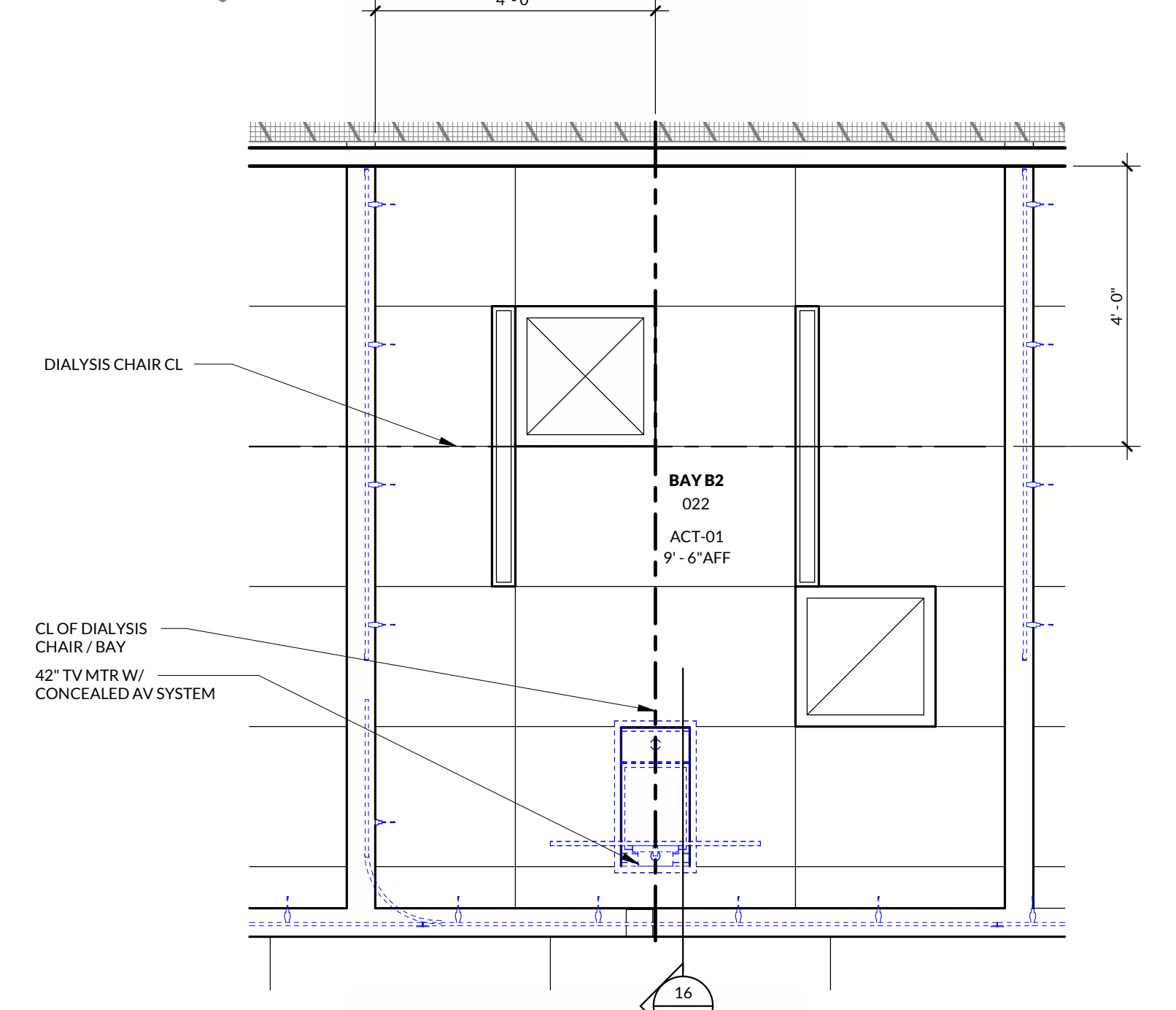

**02 PATIENT BAY B2 - RCP**  
 1/2" = 1'-0"

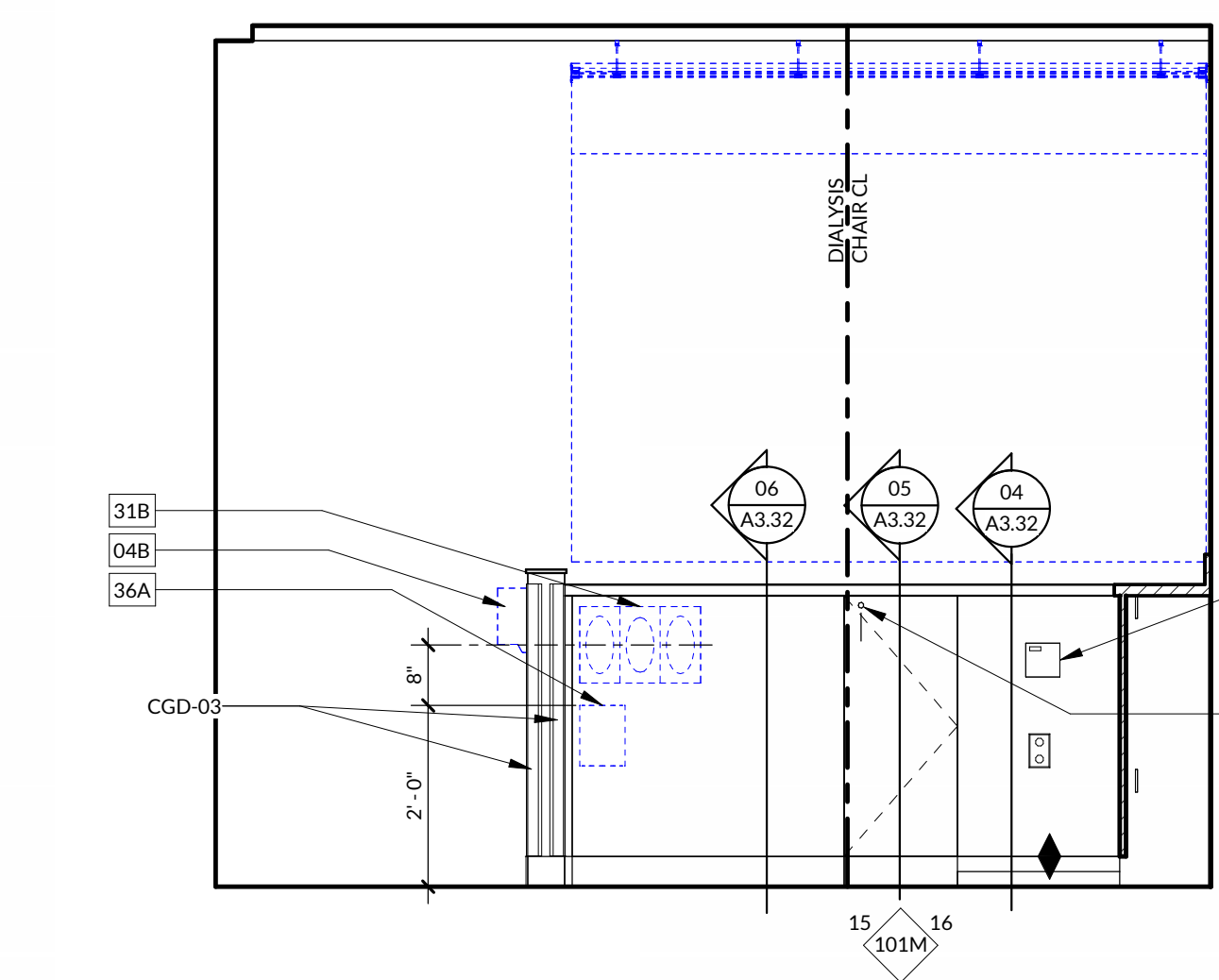

**05 PATIENT BAY B2 - WEST**  
 1/2" = 1'-0"

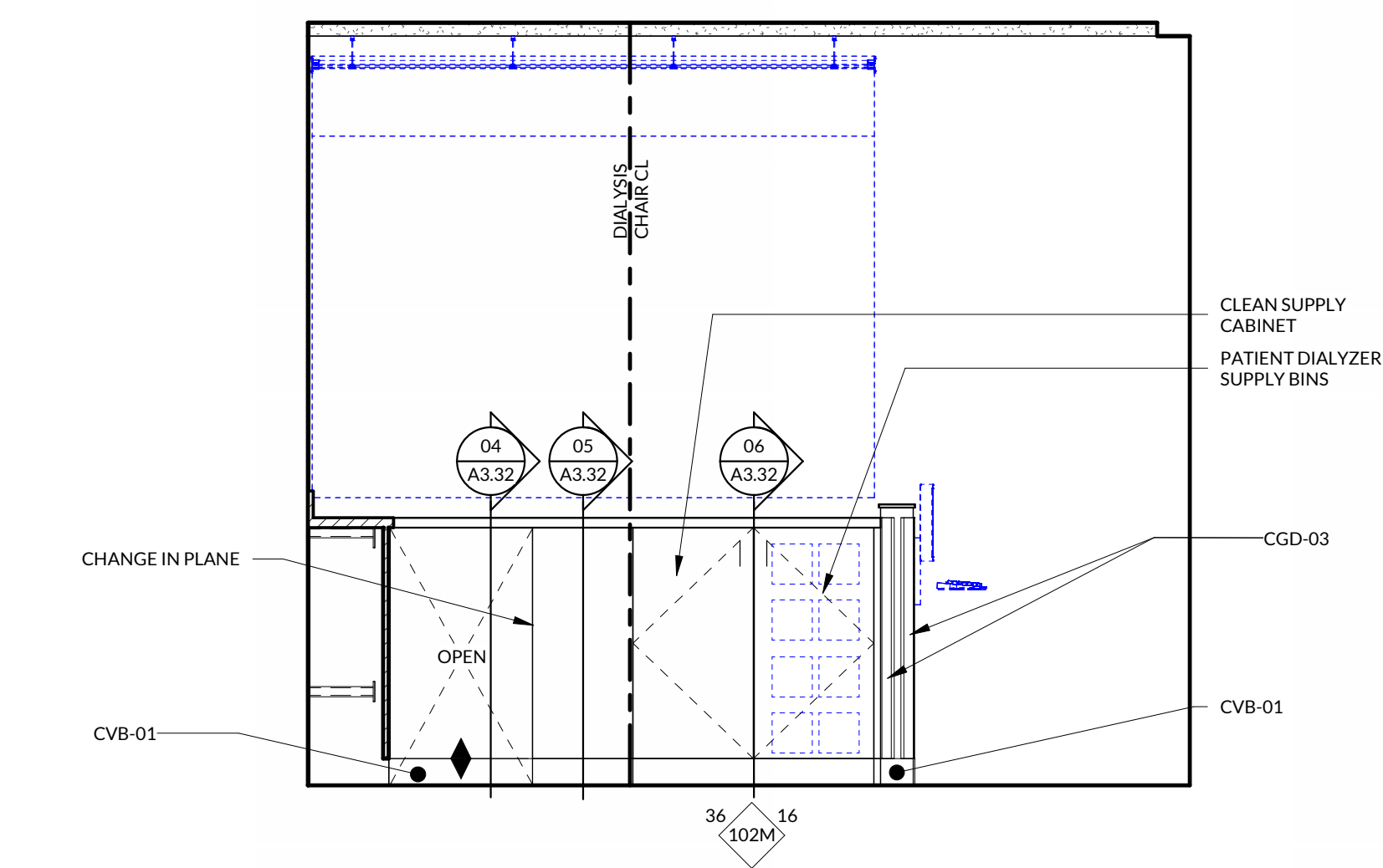

**04 PATIENT BAY B2 - EAST**  
 1/2" = 1'-0"

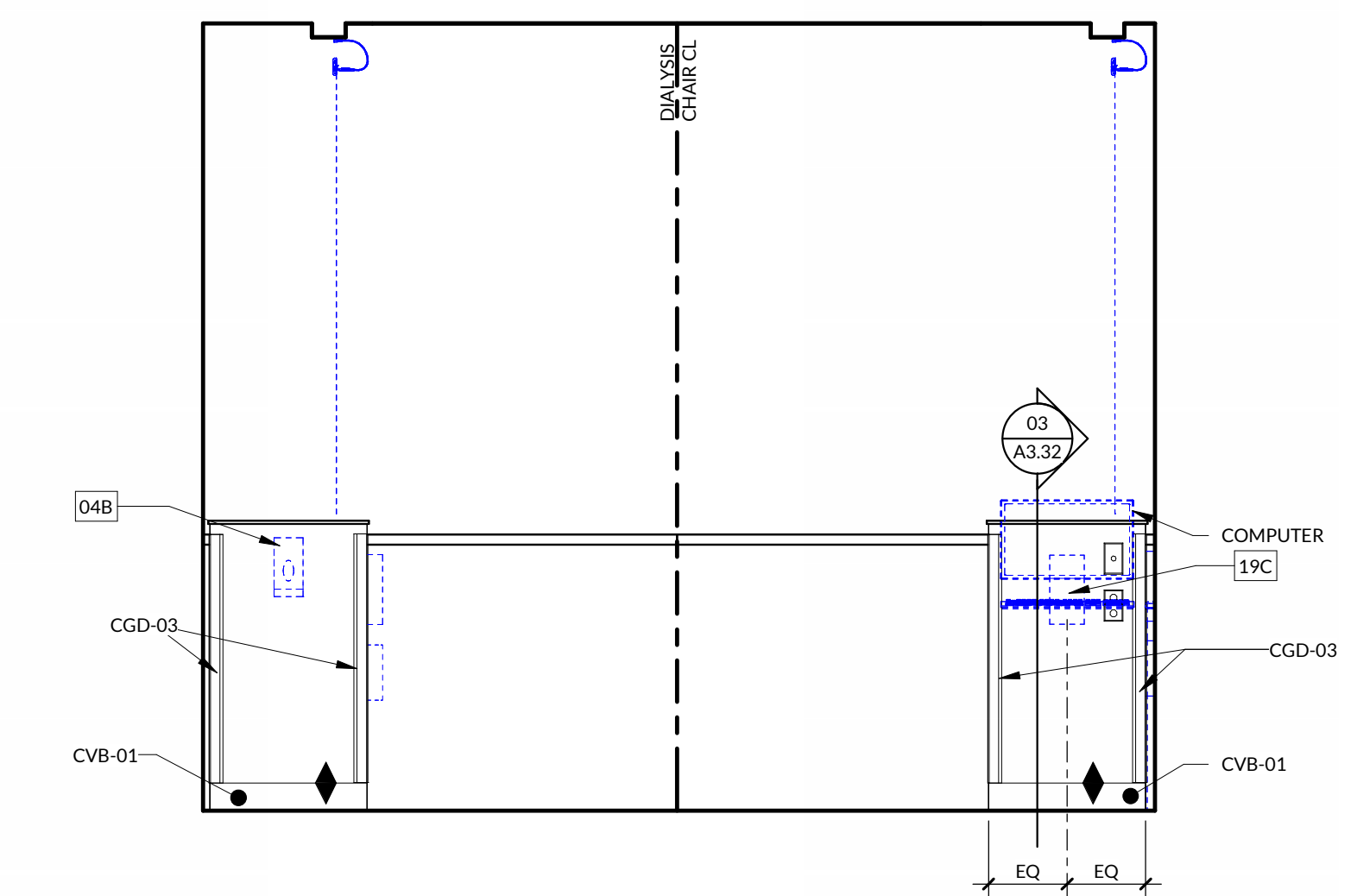

**03 PATIENT BAY B2 - BAY END WALLS**  
 1/2" = 1'-0"

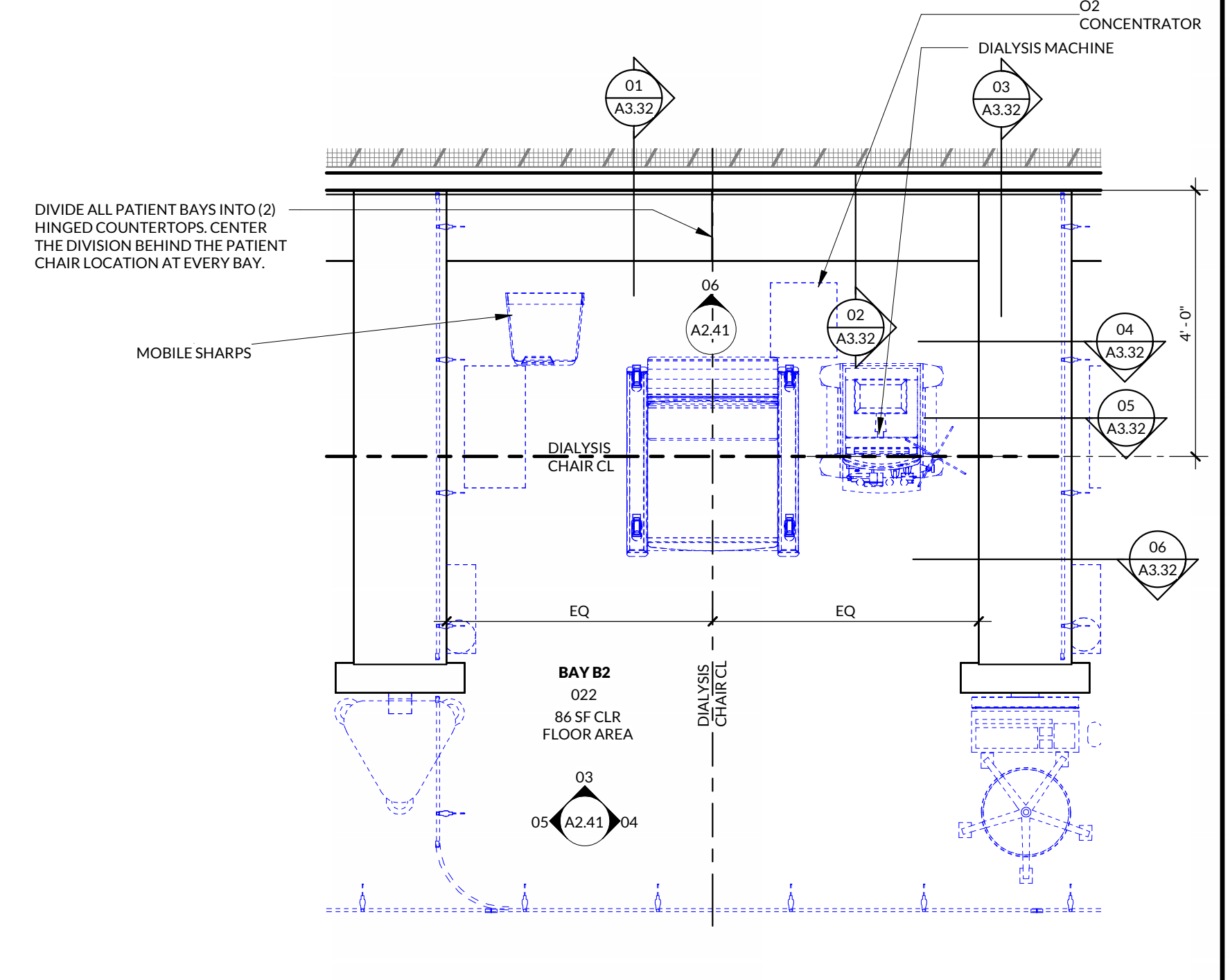

**01 PATIENT BAY B2 - PLAN**  
 1/2" = 1'-0"



**INCLINE ARCHITECTS**  
747 SOUTH TEMPLE ST., STE #105  
SALT LAKE CITY, UTAH 84102

**STAMP**

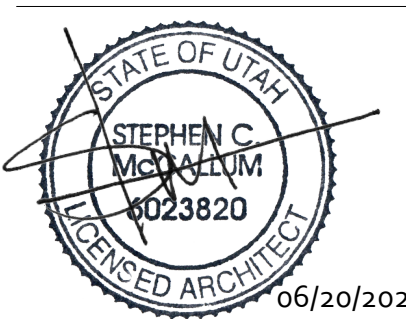

**OWNER**  
INTERMOUNTAIN HEALTH  
36 SOUTH STATE STREET, 21ST FLOOR  
SALT LAKE CITY, UTAH 84111

**ARCHITECT**  
INCLINE ARCHITECTS  
747 SOUTH TEMPLE ST., STE 105  
SALT LAKE CITY, UTAH 84102

**CIVIL ENGINEER**  
GREAT BASIN ENGINEERING  
5746 S 1475 E #200  
COURSON, UTAH 84043

**STRUCTURAL ENGINEER**  
STRUCTURAL DESIGN STUDIO  
225 E MURRAY HOLLADAY RD, #110  
SALT LAKE CITY, UTAH 84117

**MECHANICAL/PLUMBING ENGINEER**  
VBFA  
181 E 5600 S #200  
MURRAY, UTAH 84107

**ELECTRICAL ENGINEER**  
BNA CONSULTING  
4225 LAKE PARK BLVD, SUITE 275  
WEST VALLEY CITY, UTAH 84120

**INTERMOUNTAIN HEALTH  
UTAH DIALYSIS CENTER**  
2511 S WEST TEMPLE  
SOUTH SALT LAKE, UTAH 84115



NO.	DESCRIPTION	DATE
1	BID SET COORDINATION	DATE 1
2	LD04H RESPONSE	06/07/24

INCLINE: 23-028  
OWNER: 10017411

20 JUN 2024

BID SET

**ENLARGED  
VIEWS,  
PATIENT  
BAYS**

**A2.42**

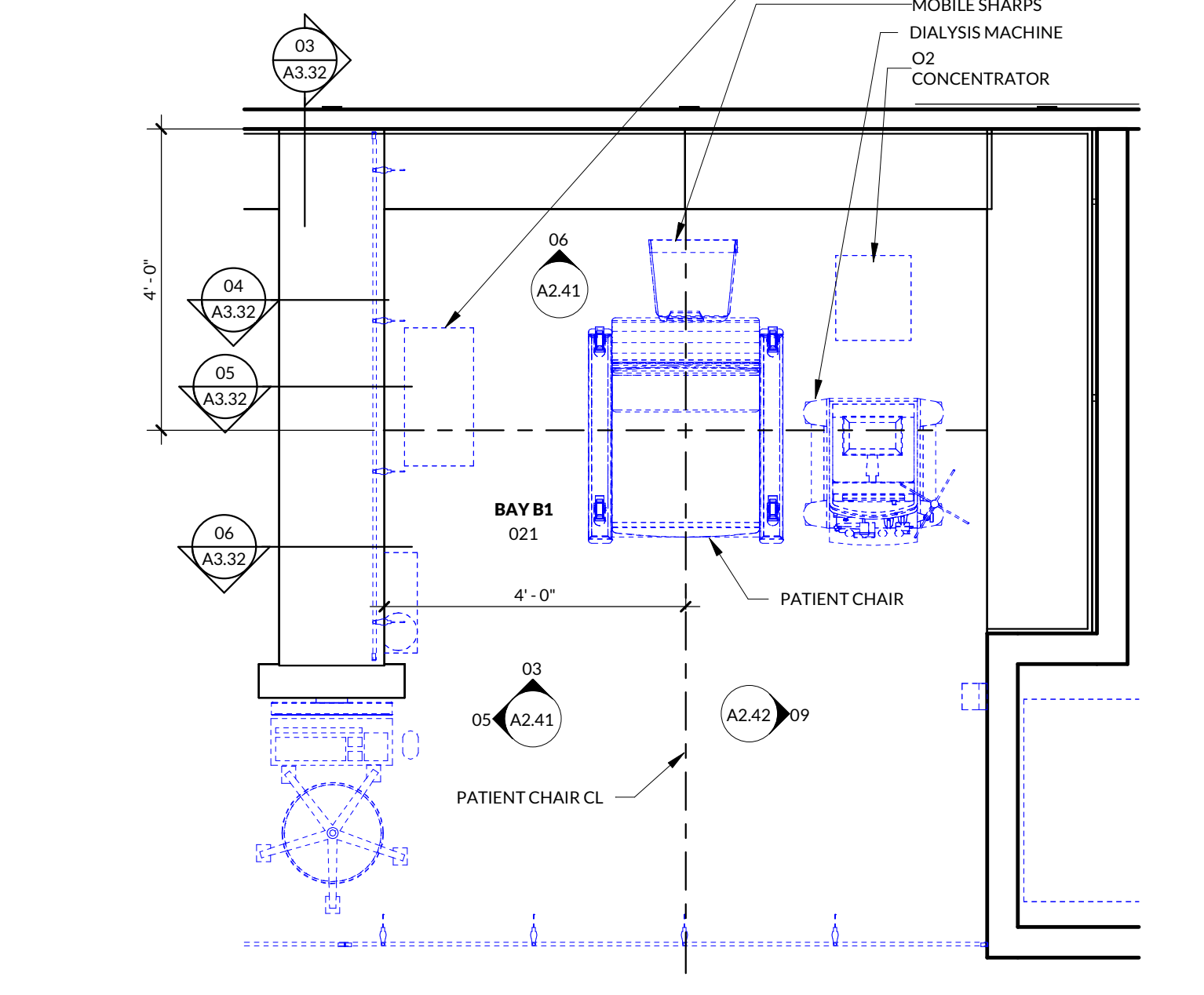
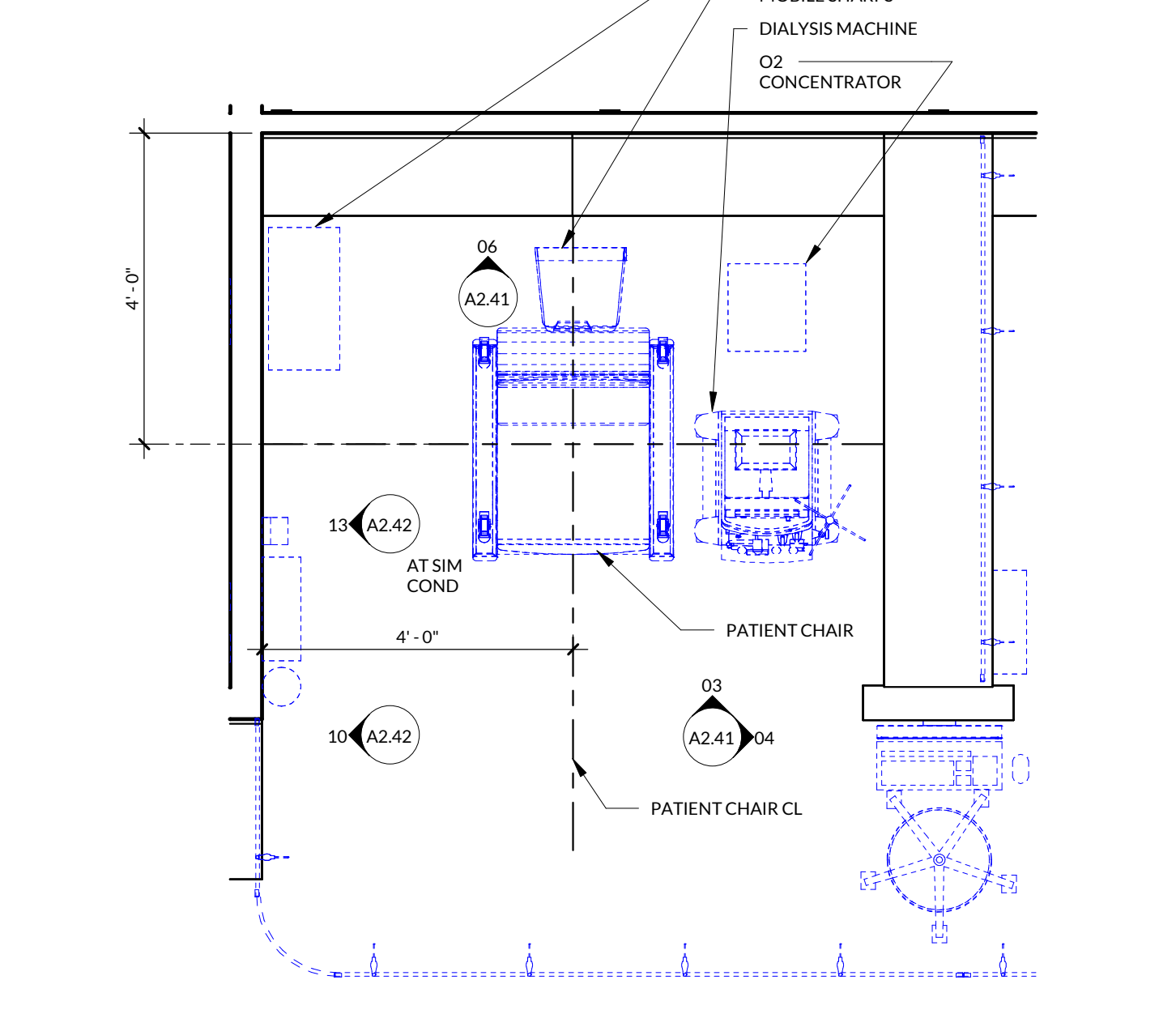
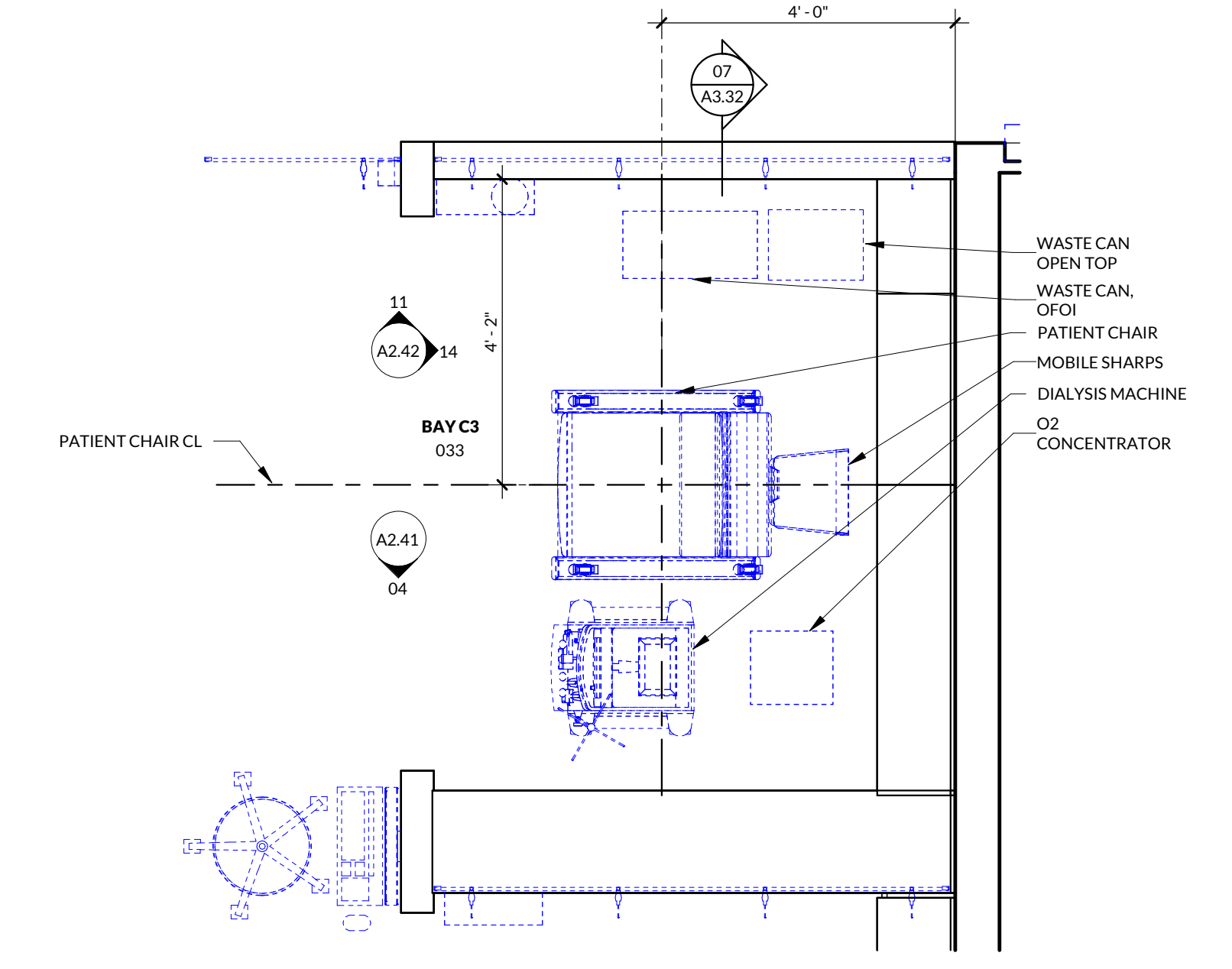
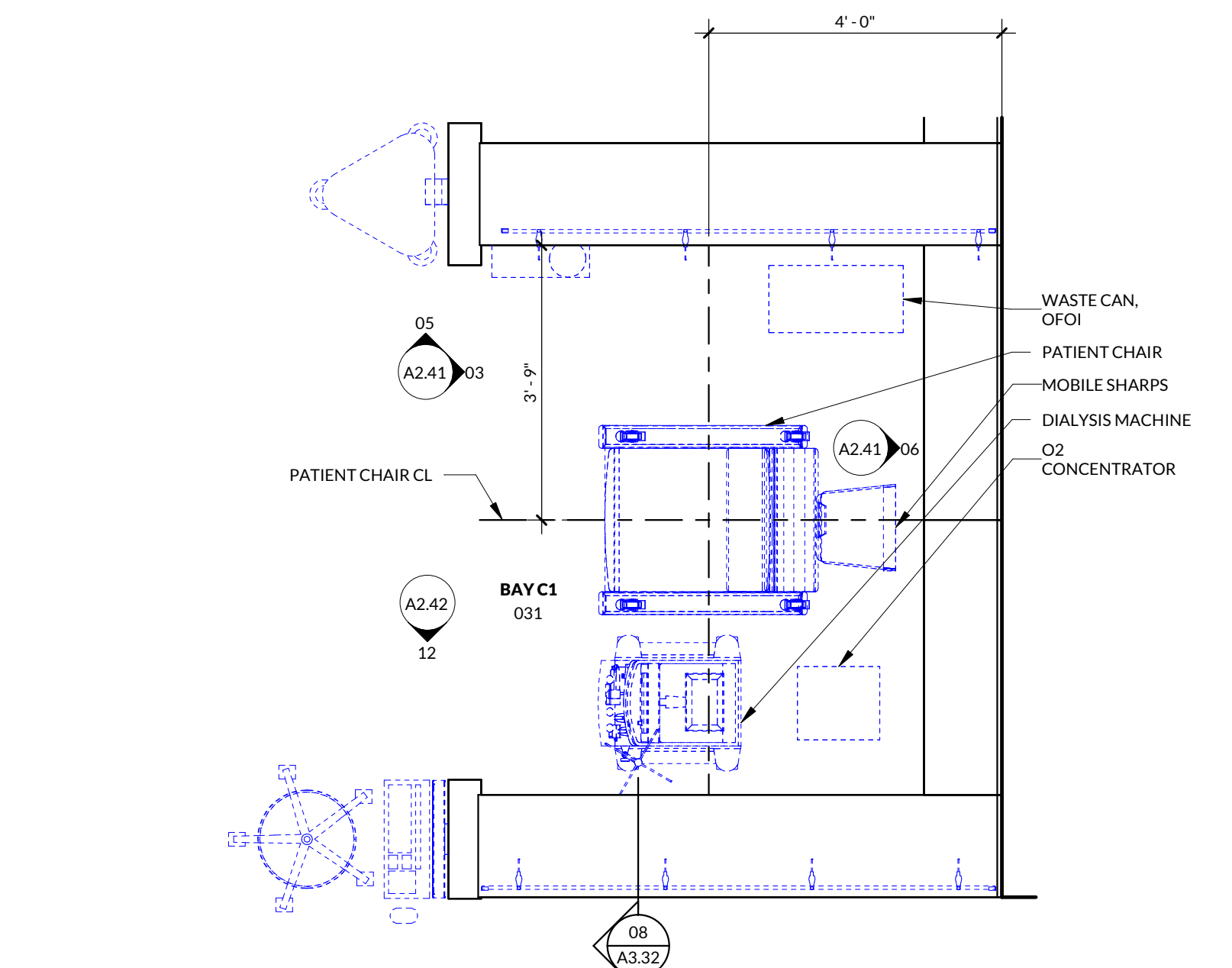
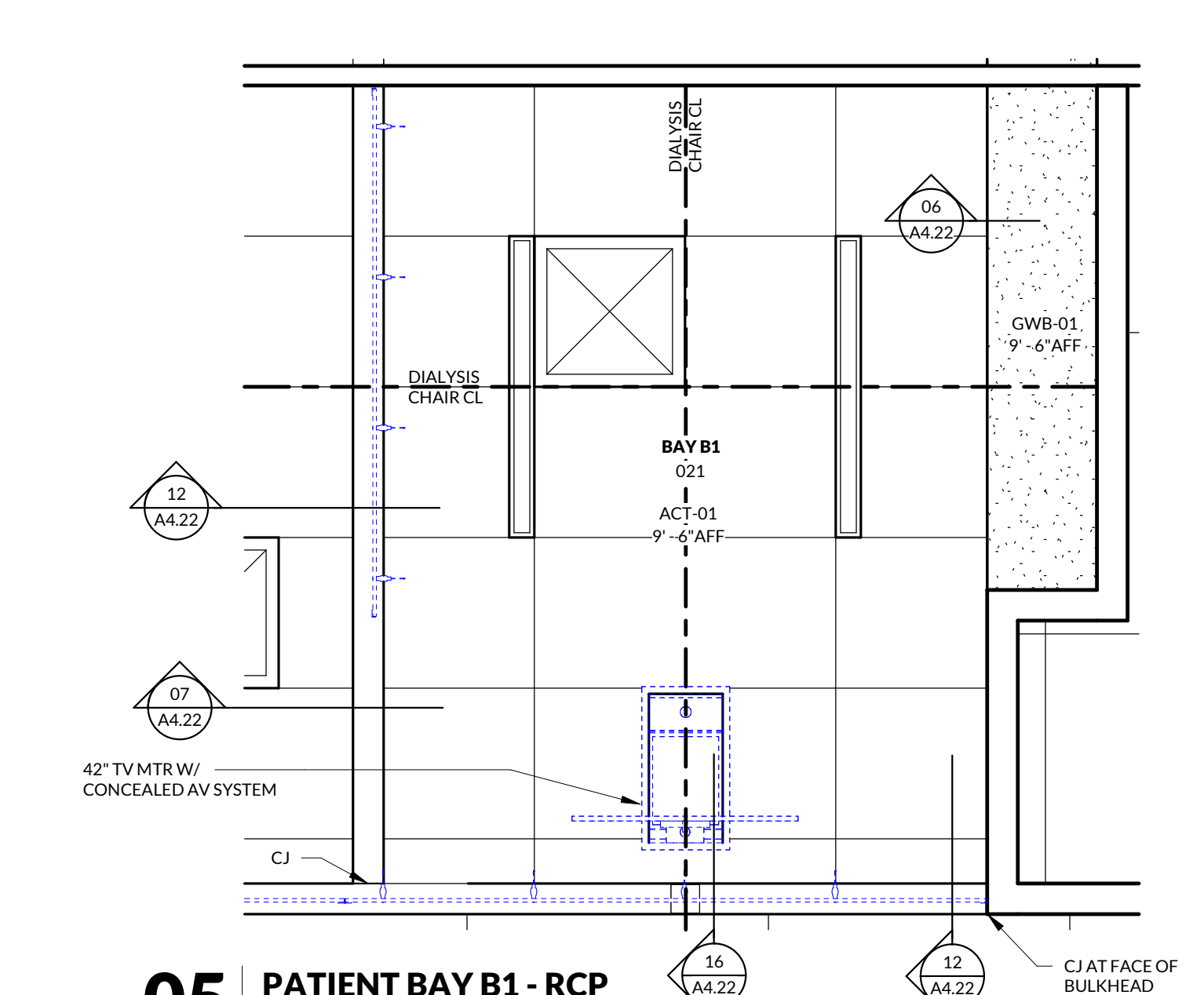
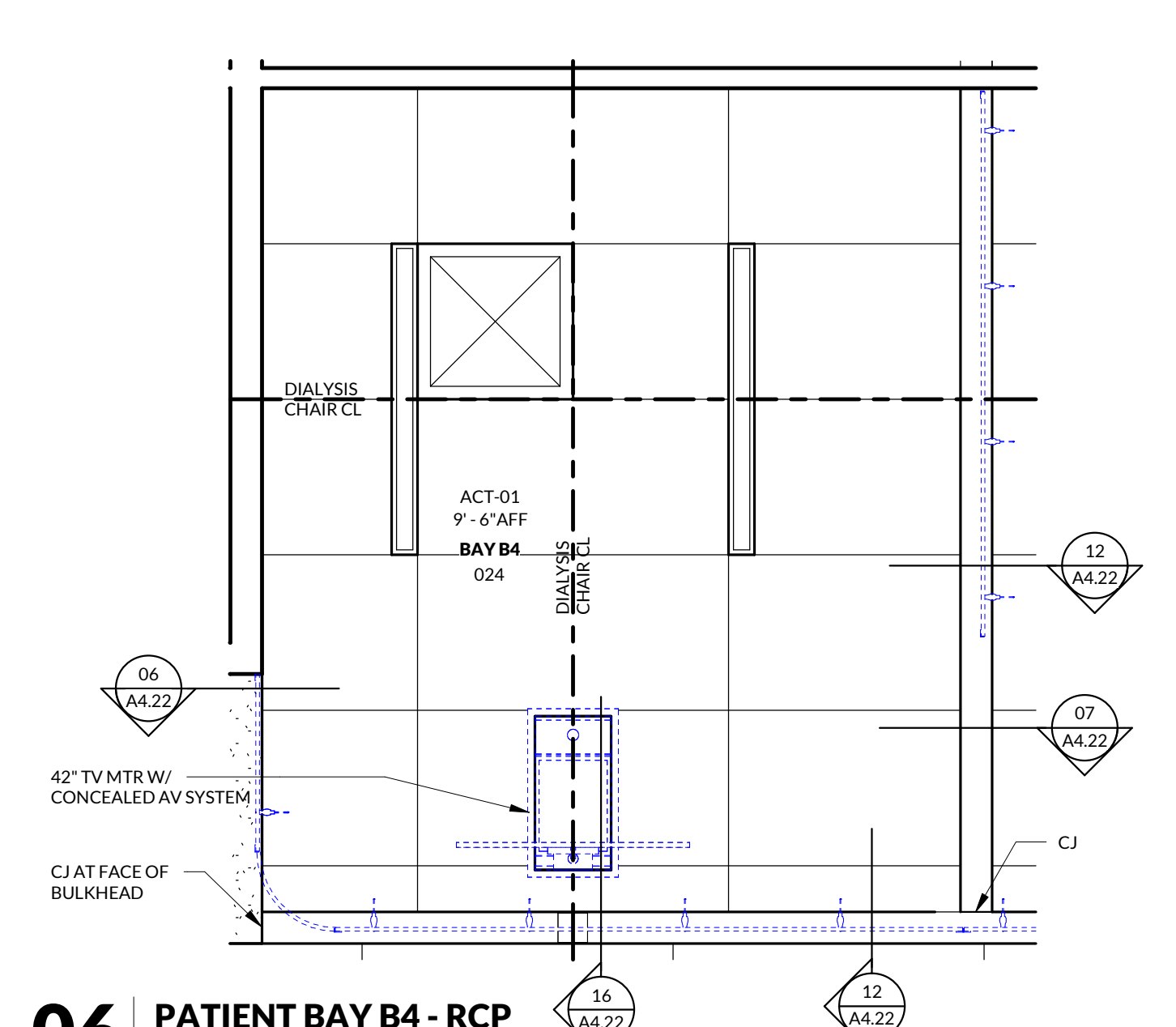
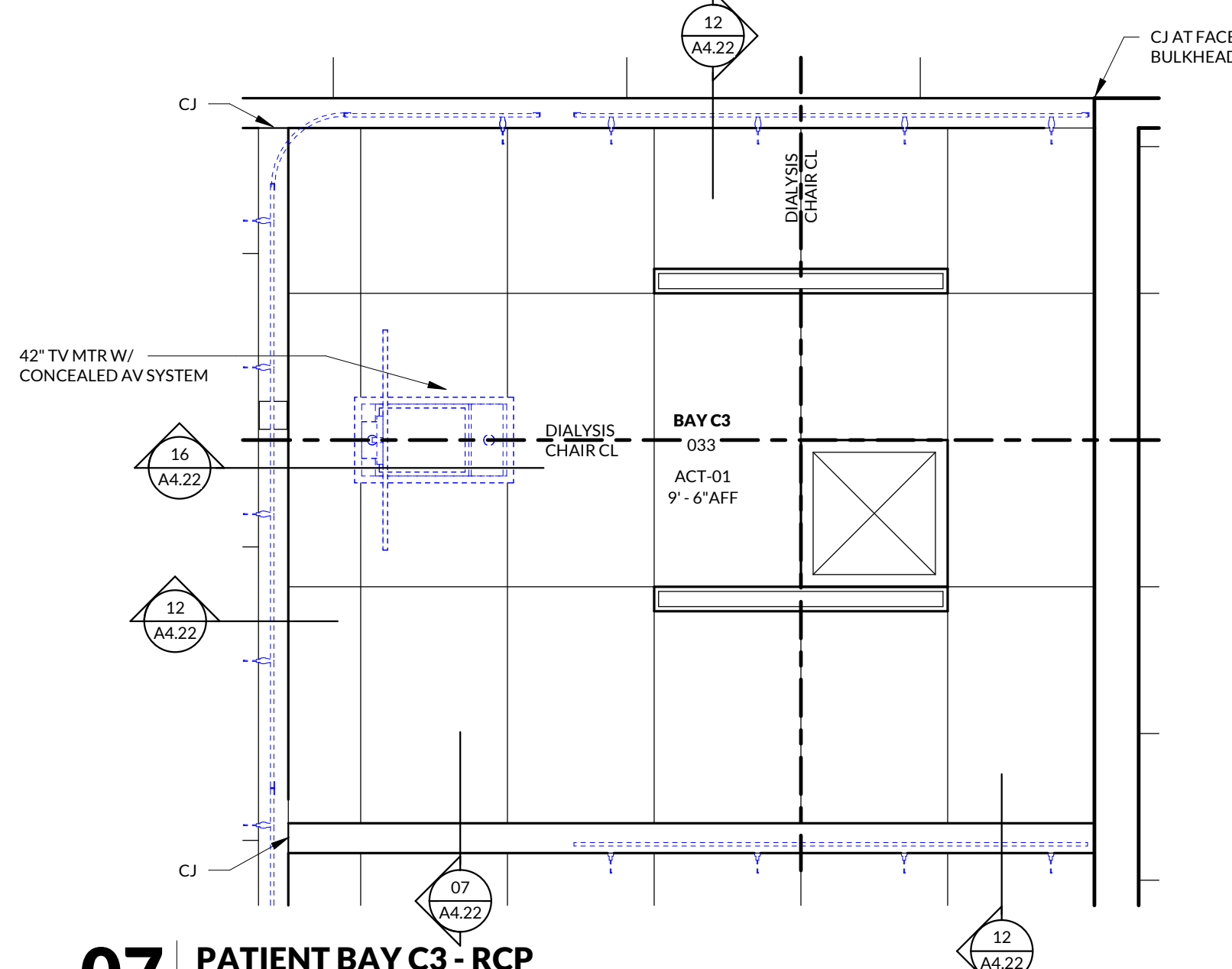
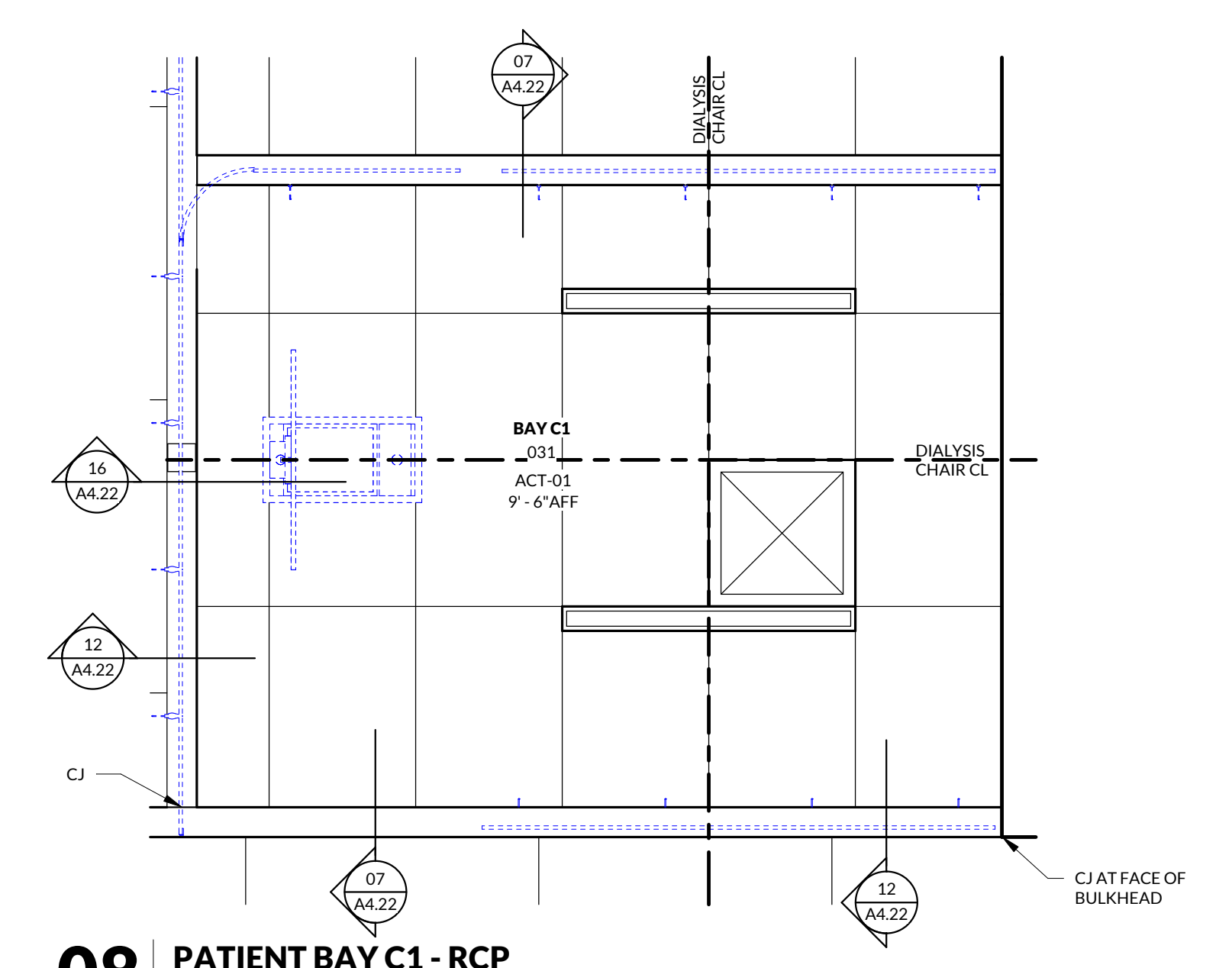
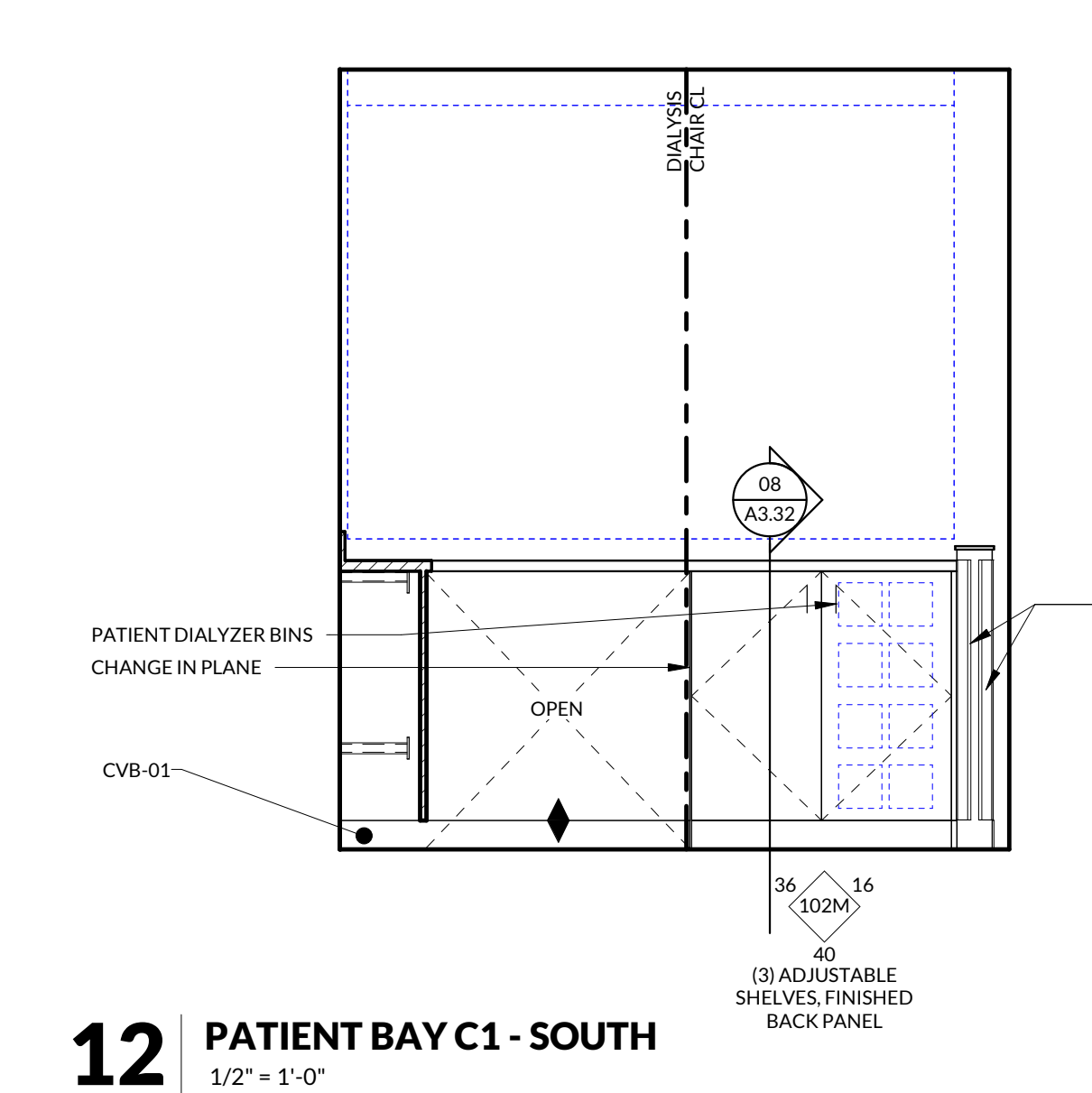
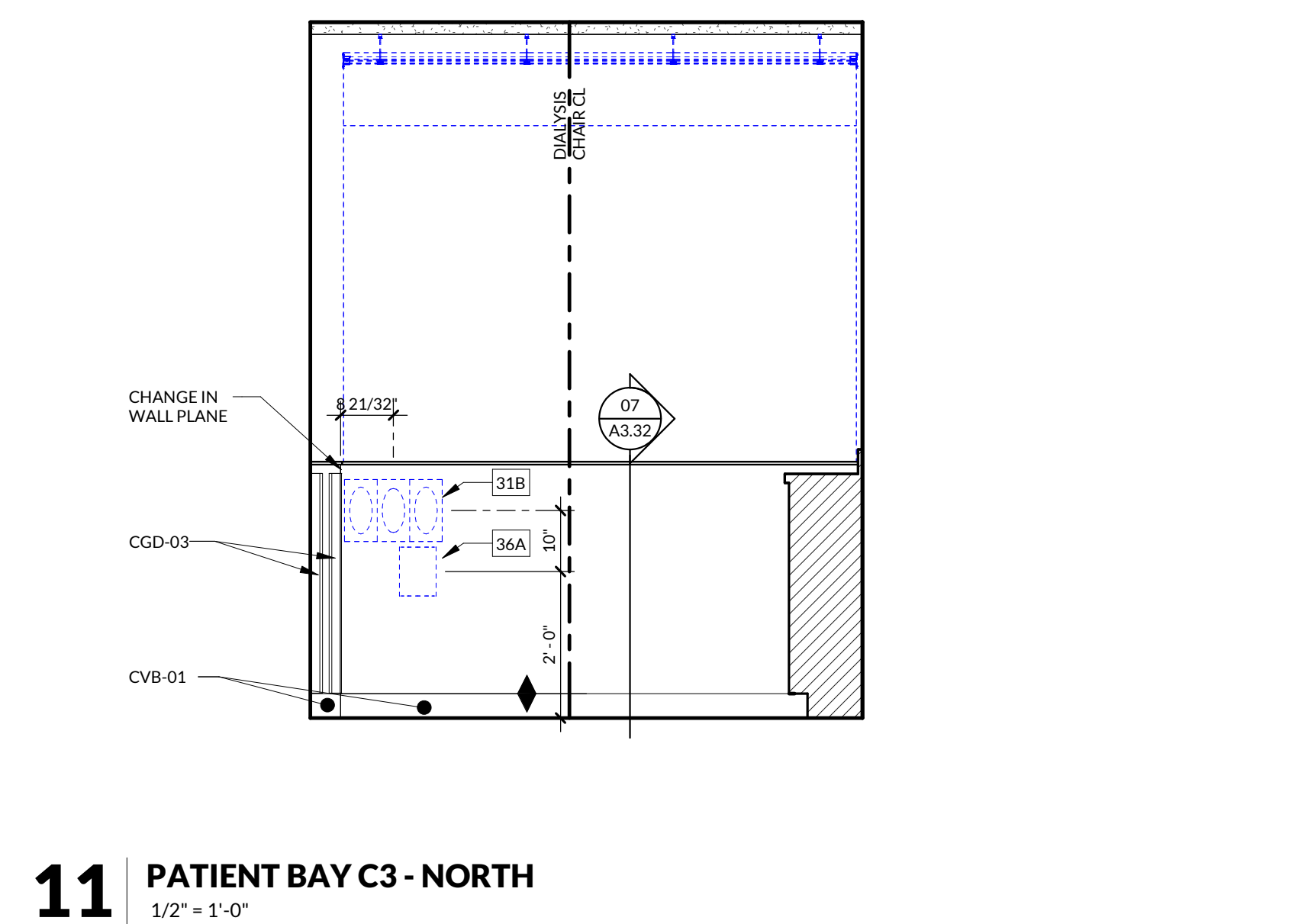
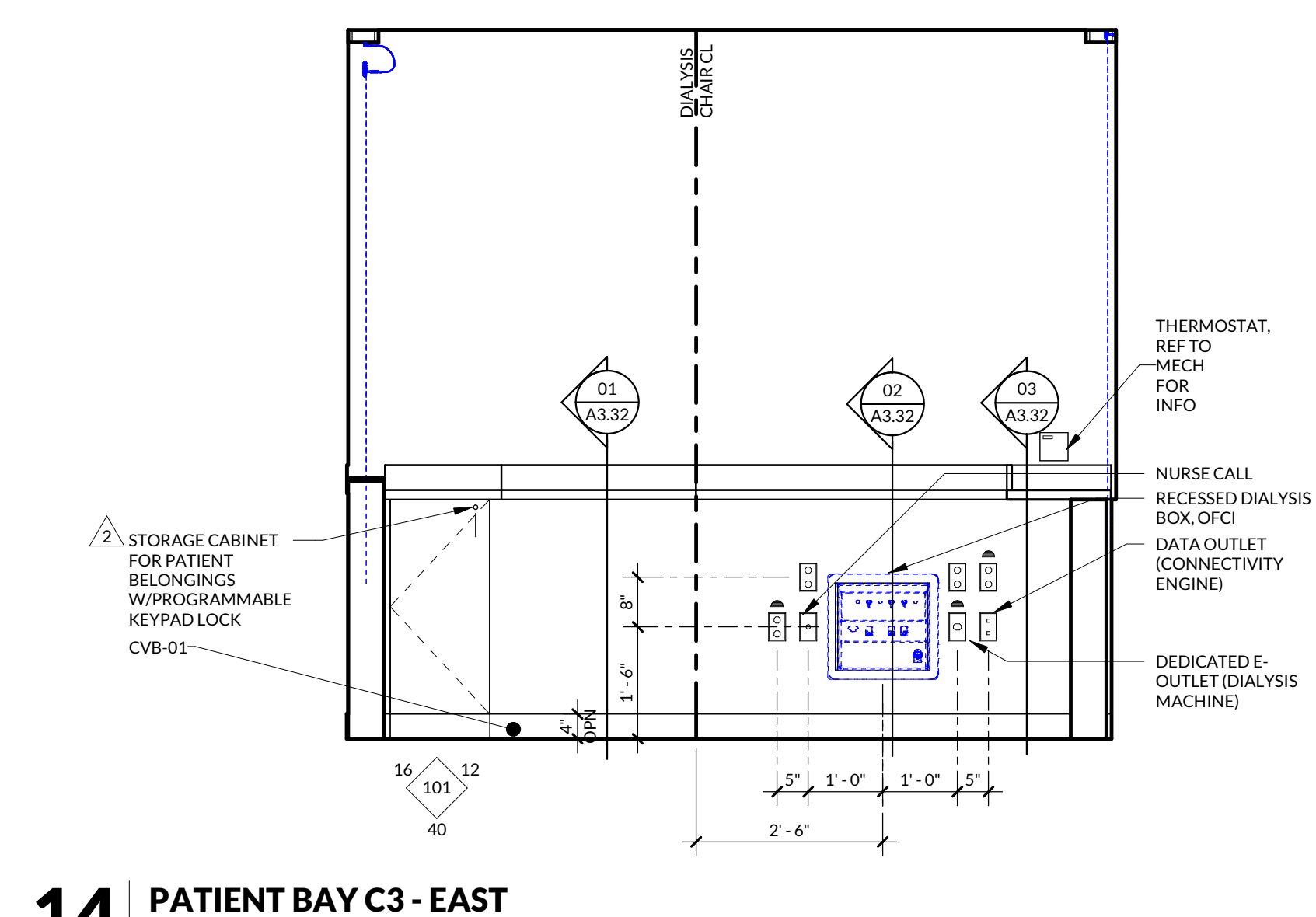
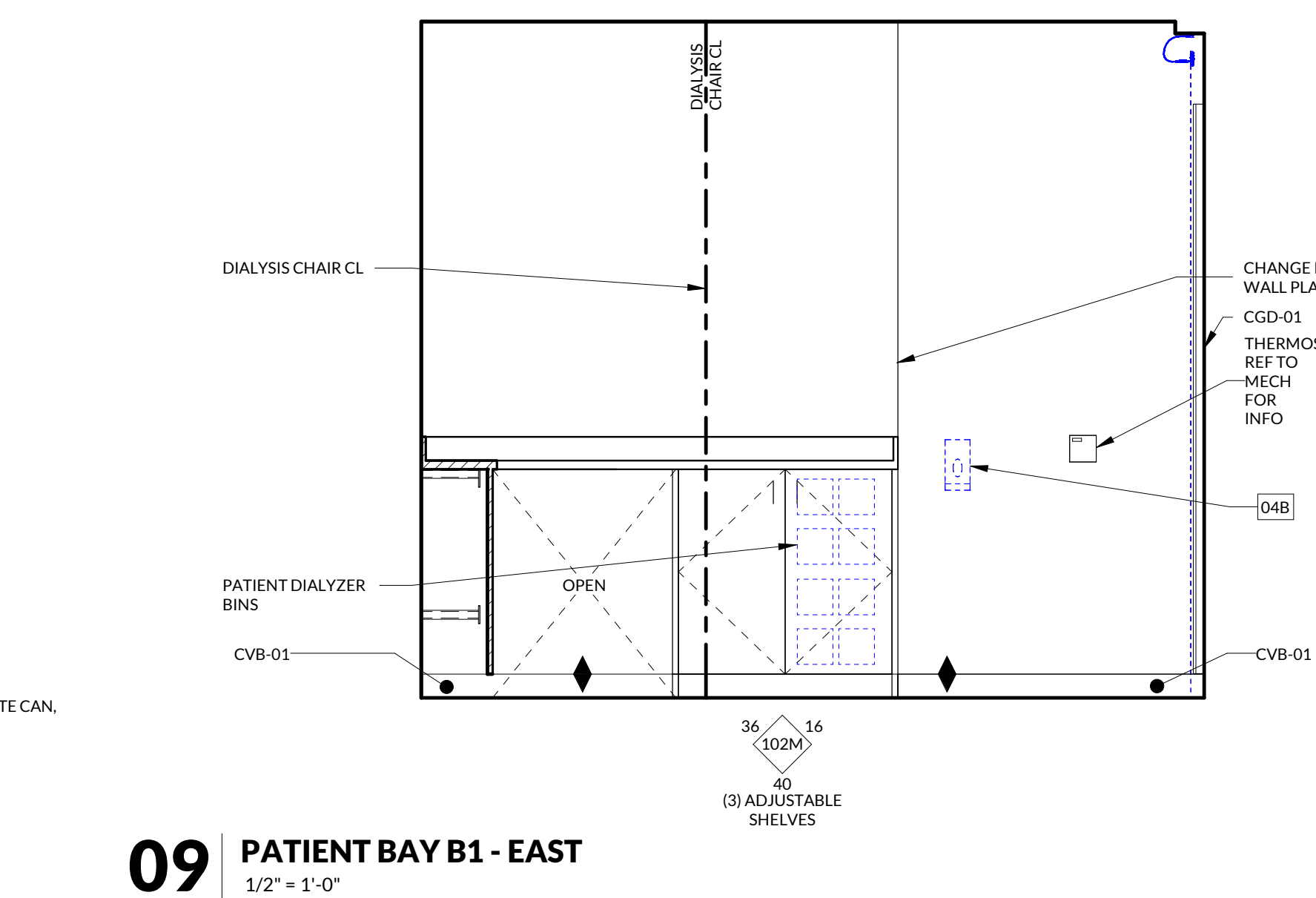
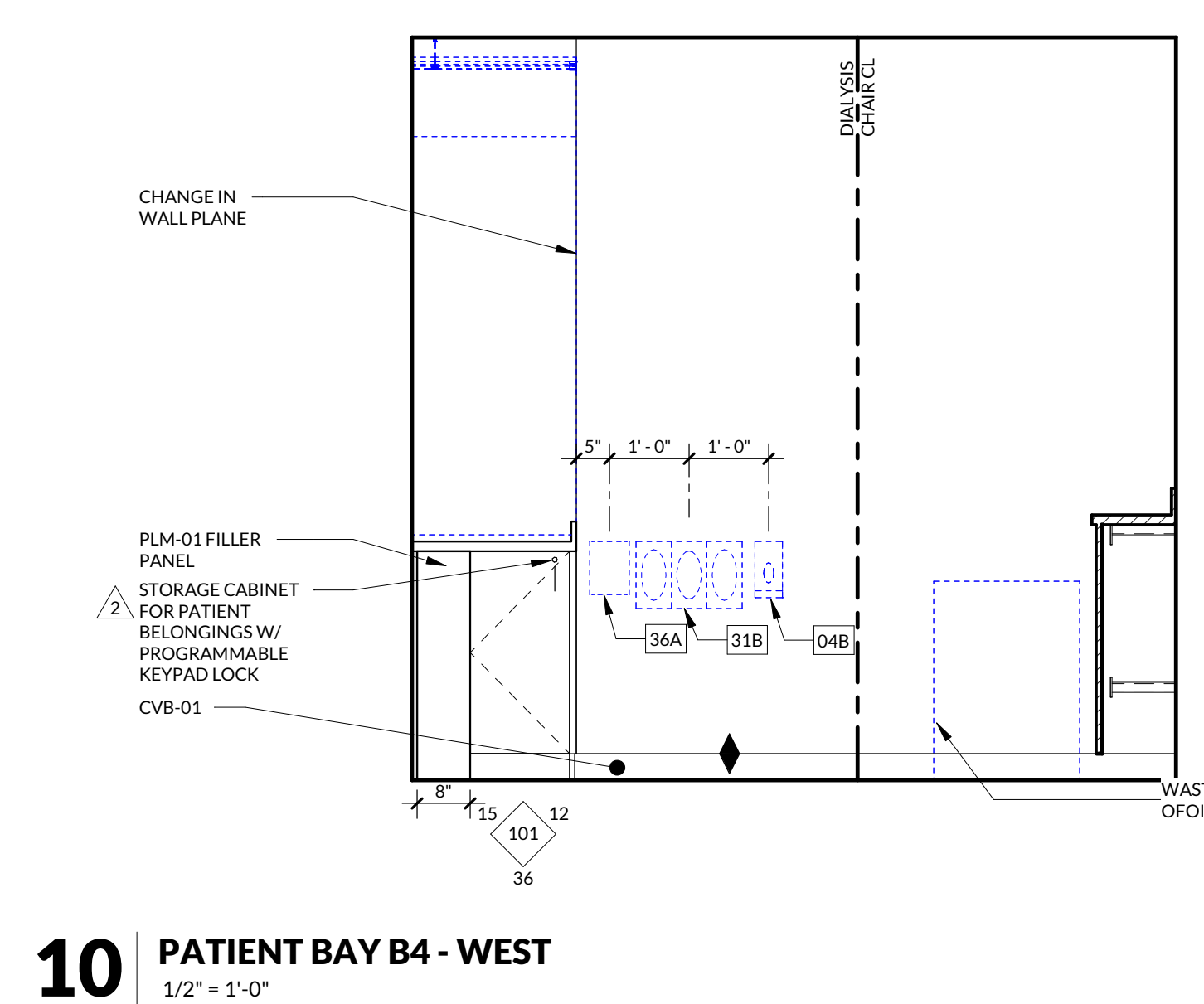
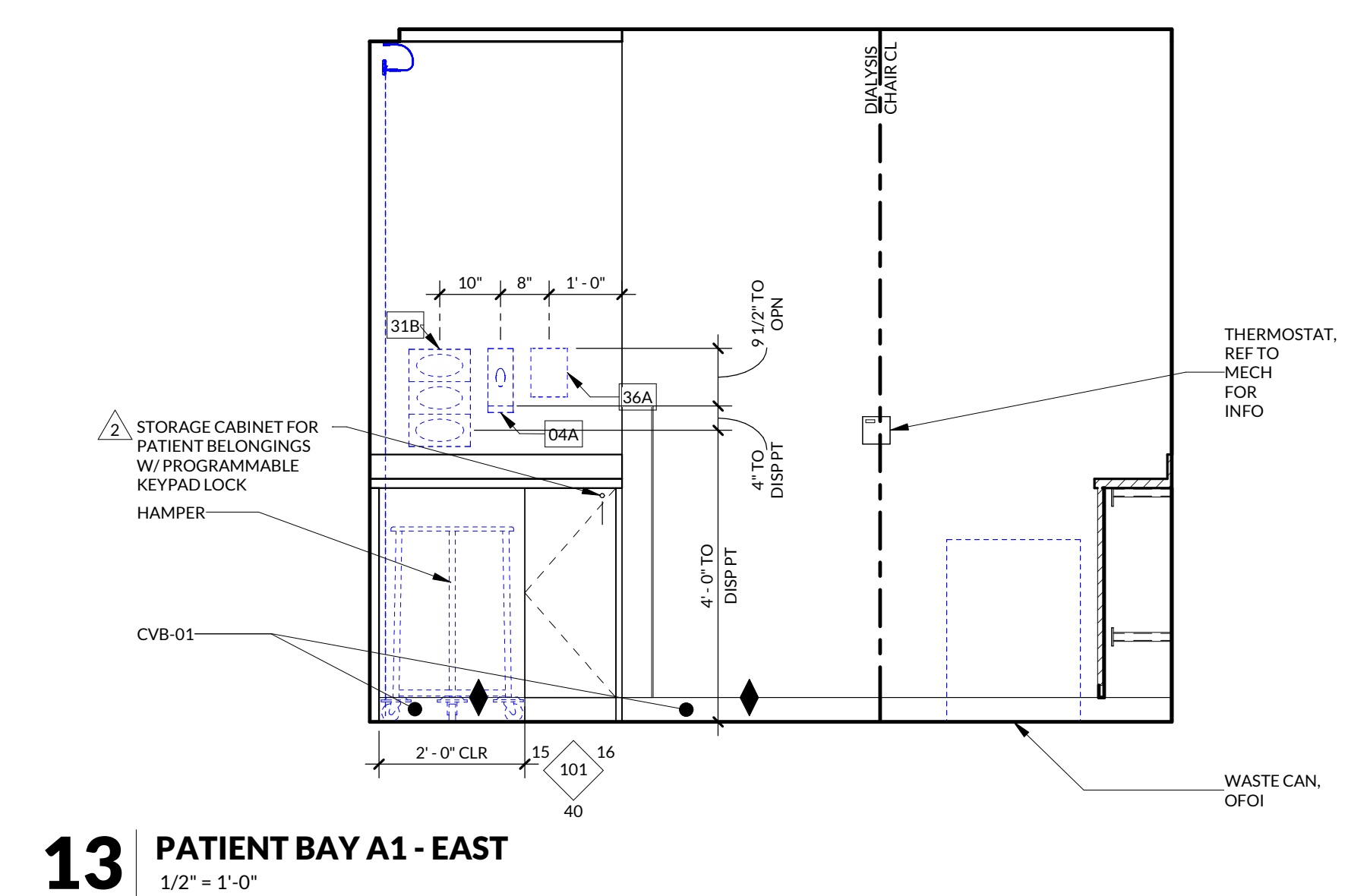

PLOT DATE: 6/20/2024 4:59:28PM © 2024 INCLINE ARCHITECTS



NO.	REVISIONS	DATE
1	BID SET COORDINATION	DATE 1
2	UDOH RESPONSE	06/07/24

INCLINE: 23-028  
 OWNER: 10017411

20 JUN 2024

BID SET

**ENLARGED  
 VIEWS,  
 ISOLATION  
 ROOM**

**A2.43**

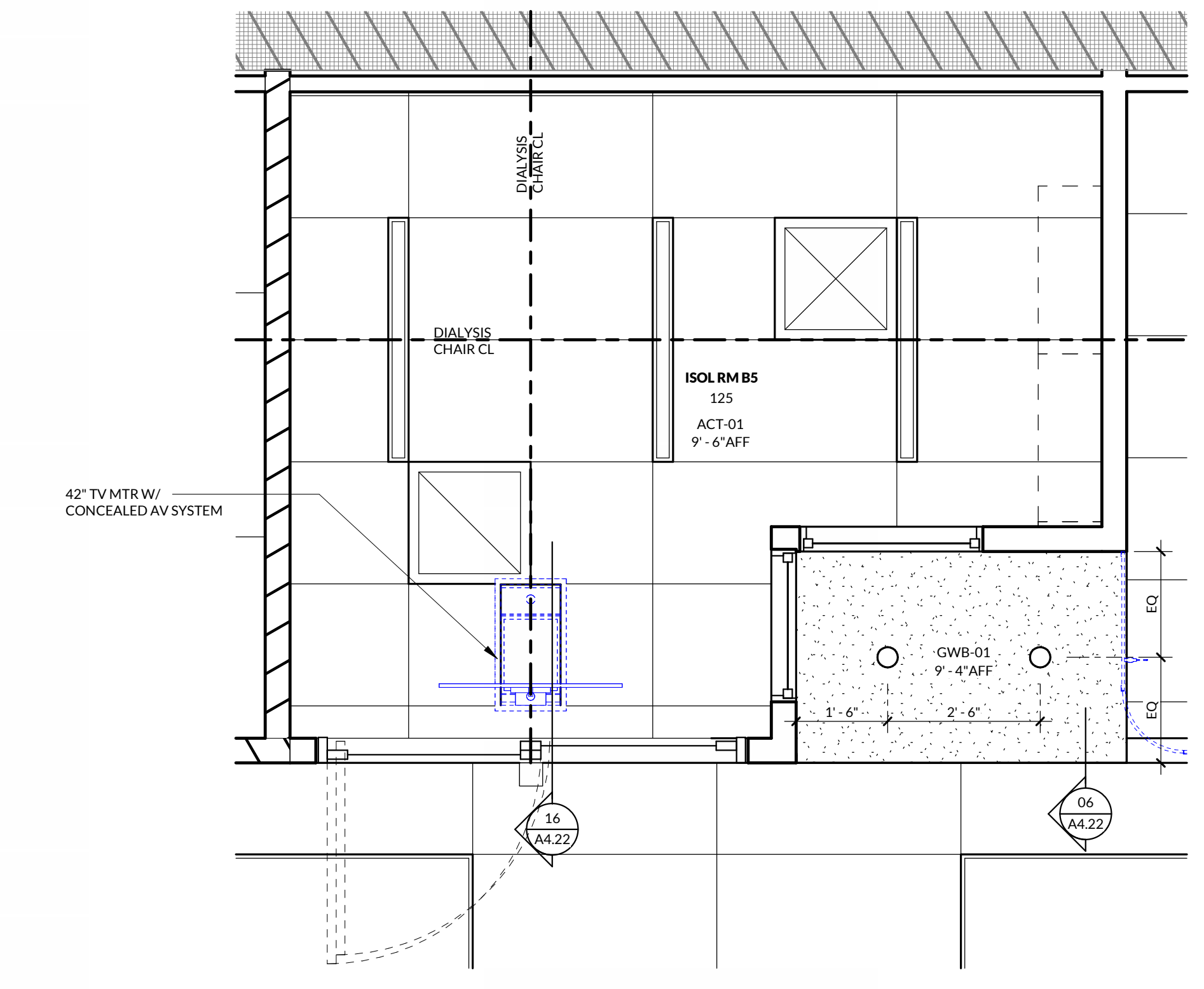
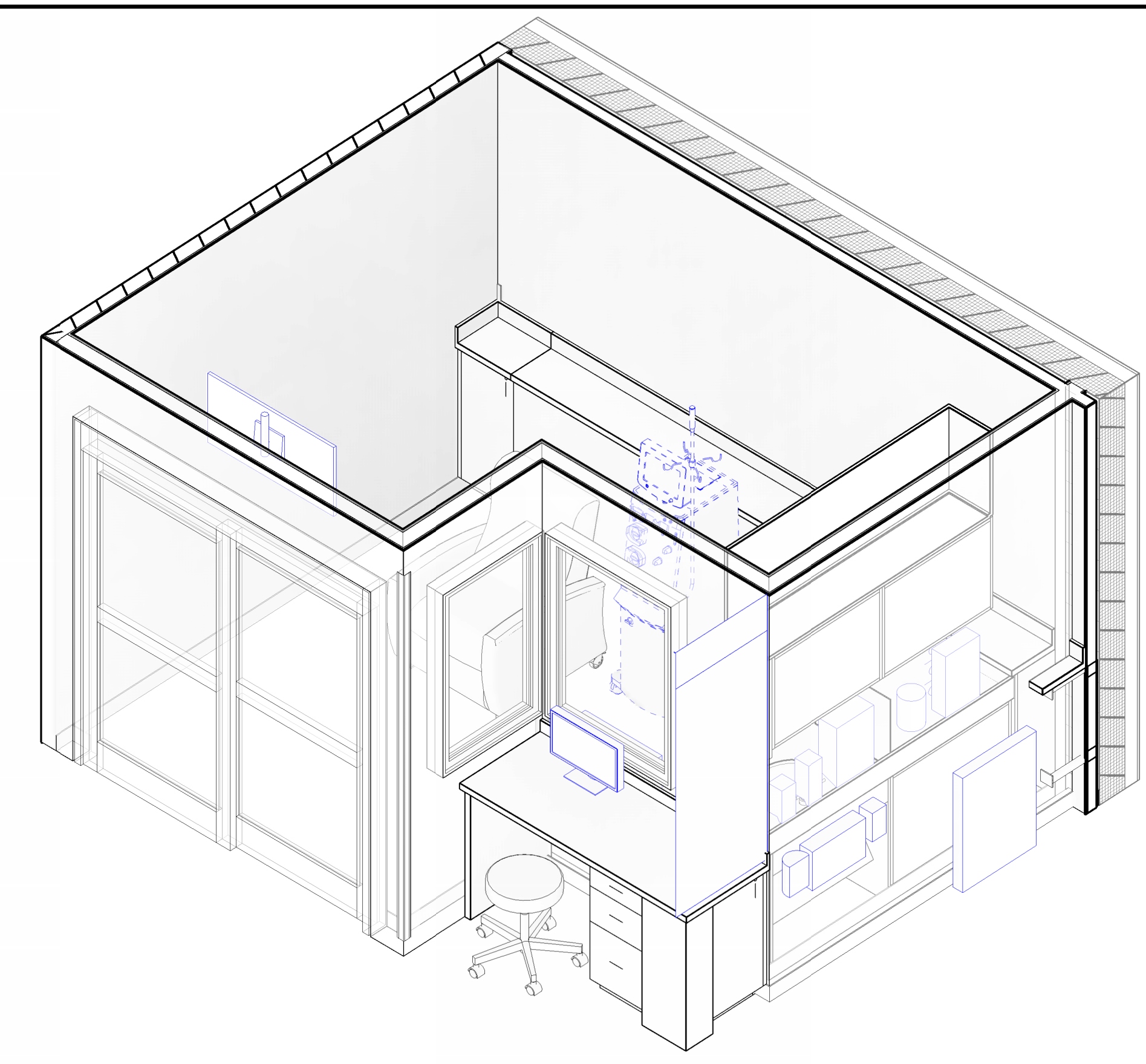

**02** ISO ROOM B5 - RCP  
 1/2" = 1'-0"

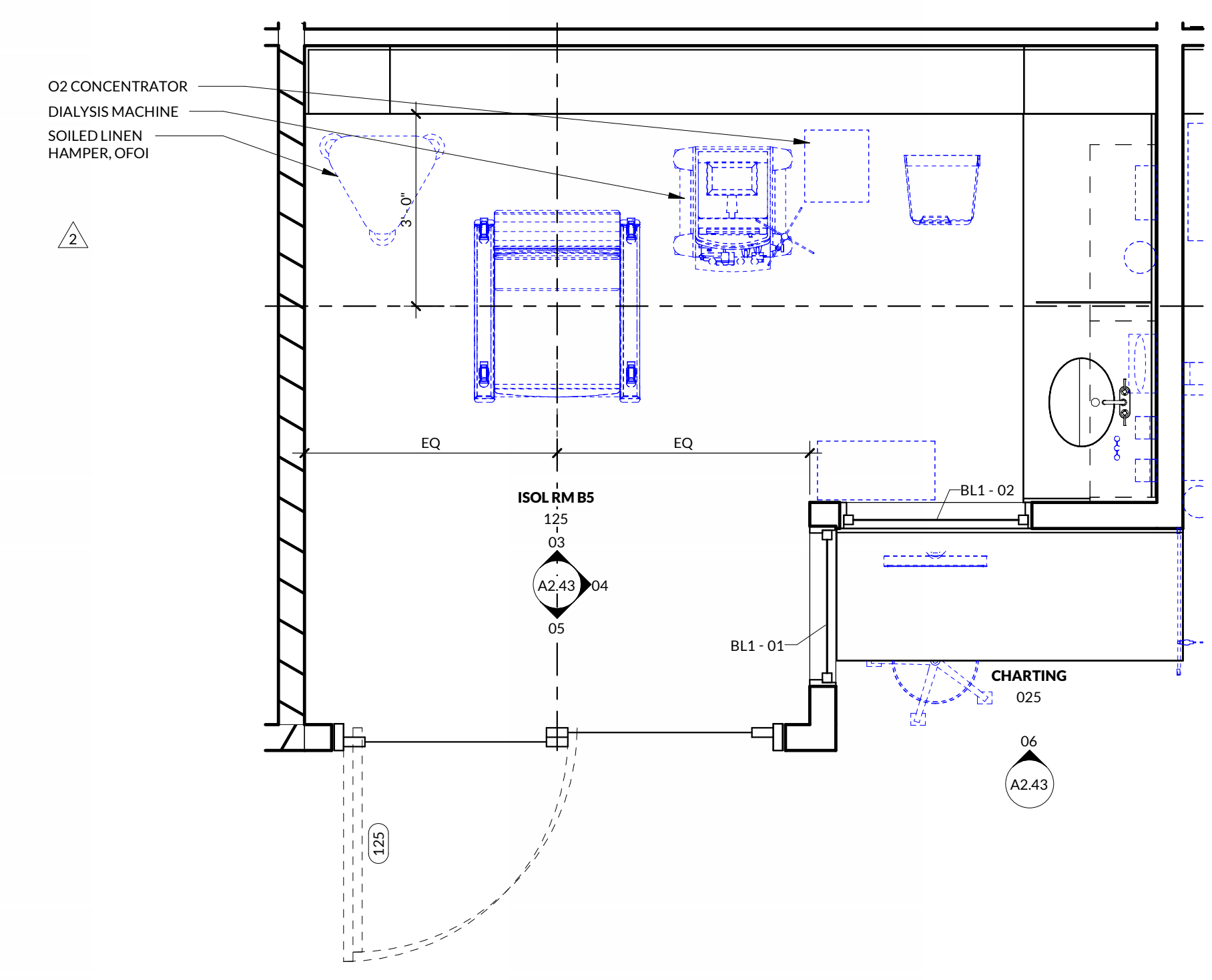

**01** ISO ROOM B5 - PLAN  
 1/2" = 1'-0"

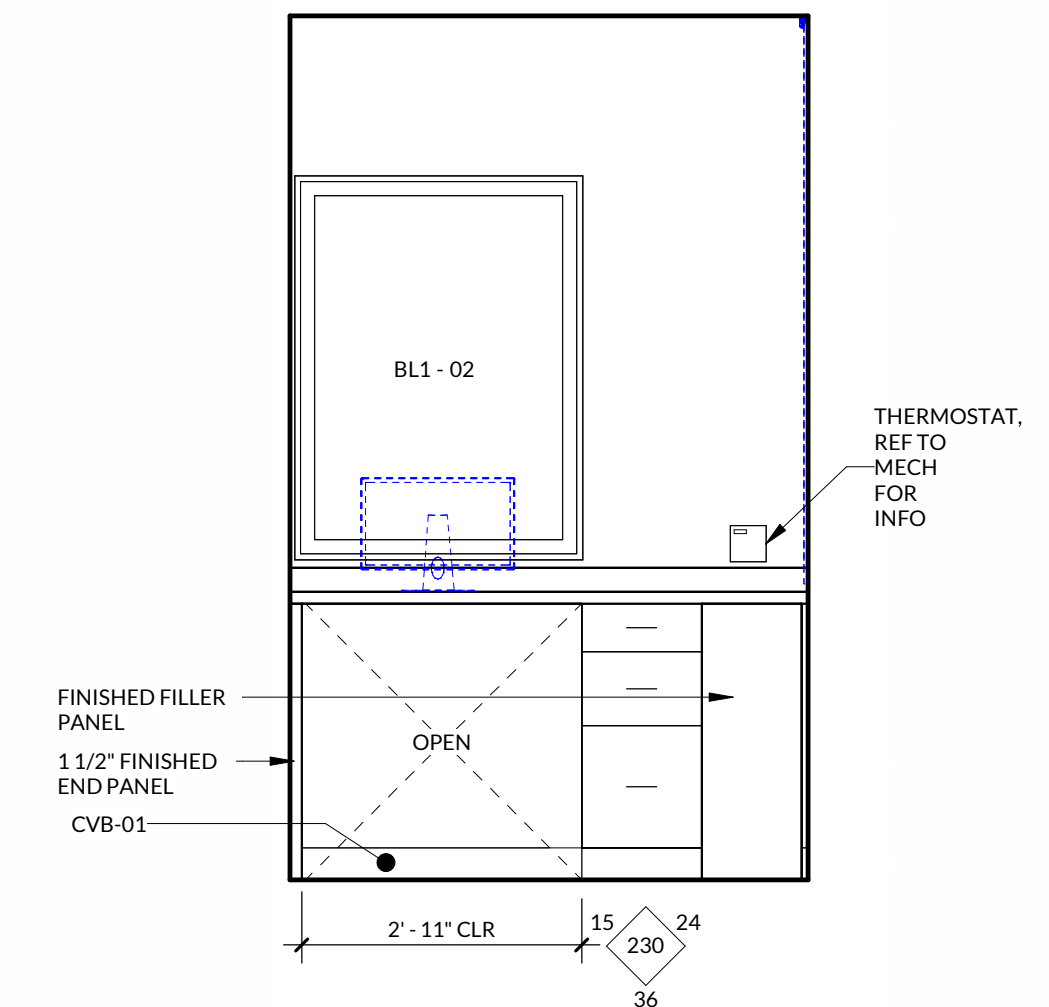

**06** CHARTING 025 - NORTH  
 1/2" = 1'-0"

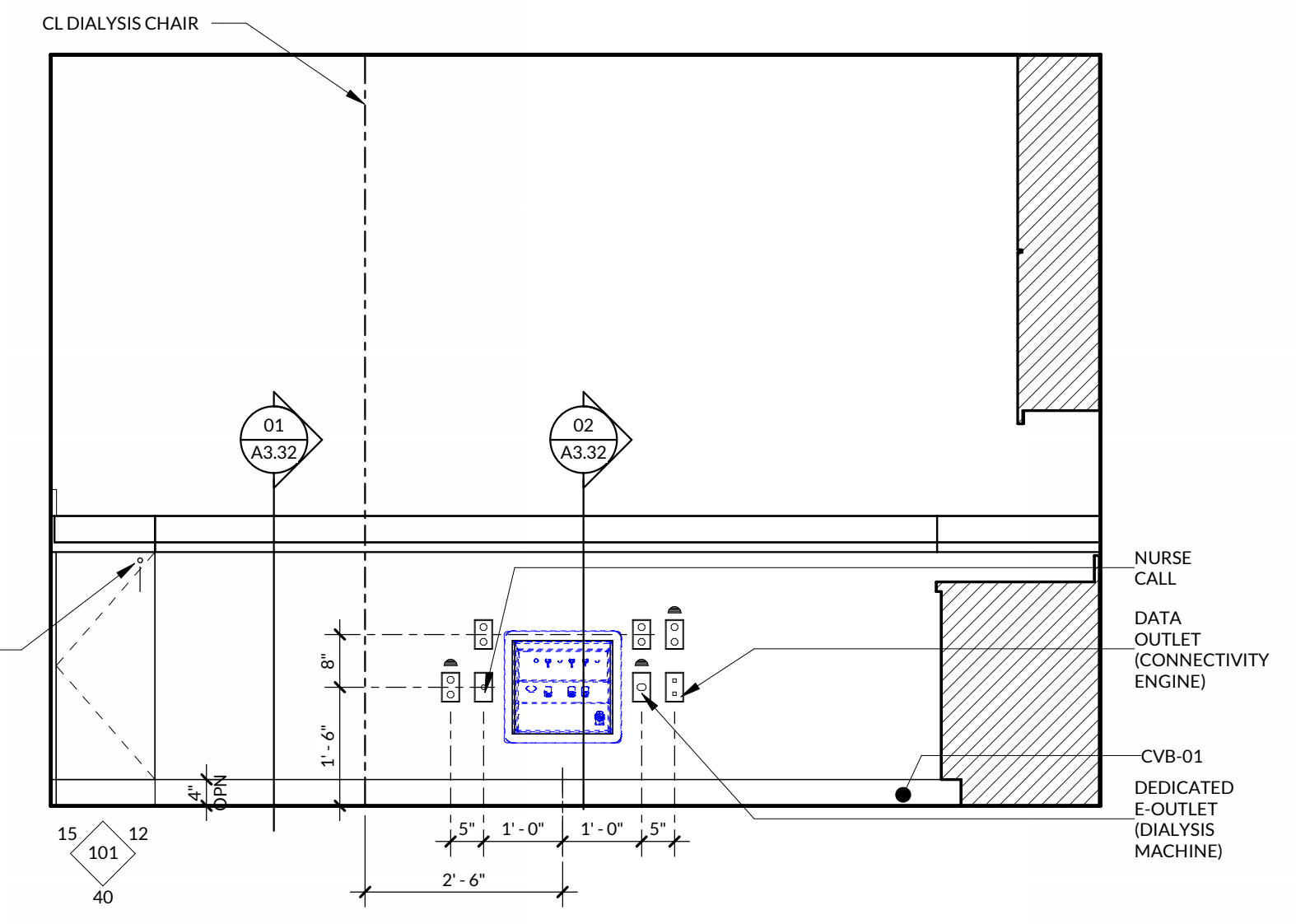

**03** ISOL RM B5 - NORTH  
 1/2" = 1'-0"

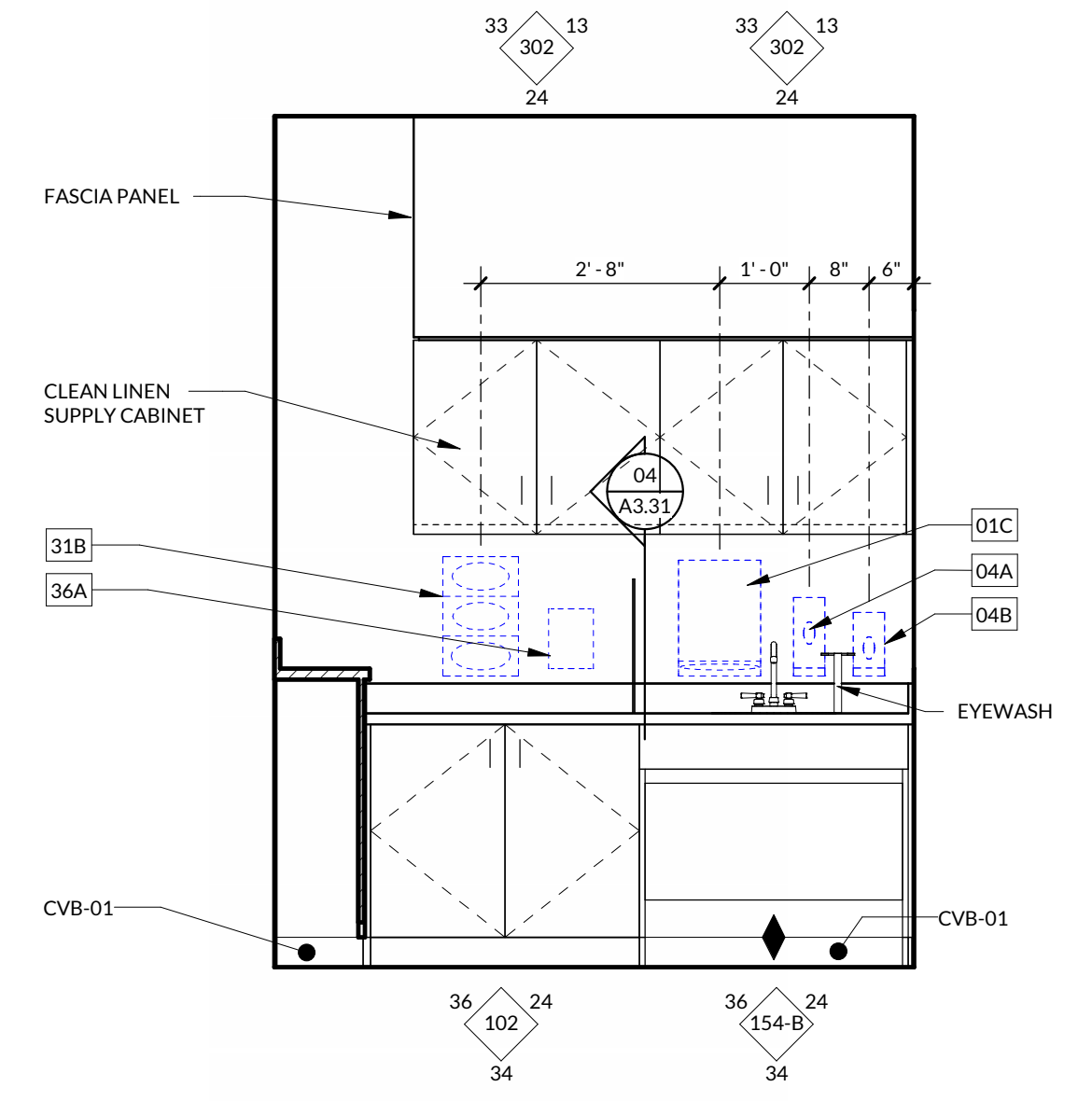

**04** ISOL RM B5 - EAST  
 1/2" = 1'-0"

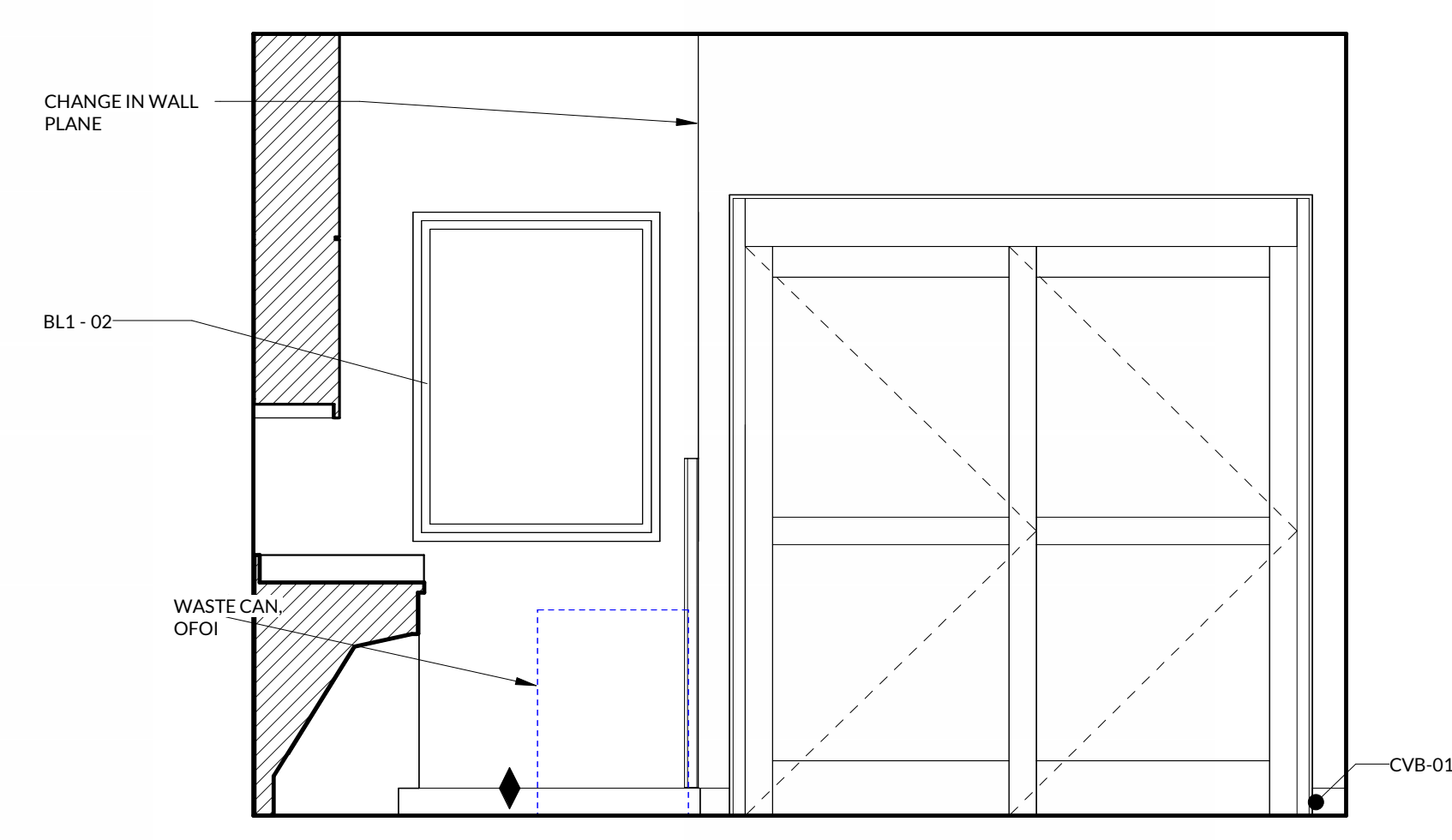

**05** ISOL RM B5 - SOUTH  
 1/2" = 1'-0"



**INCLINE ARCHITECTS**  
 747 SOUTH TEMPLE ST., STE #105  
 SALT LAKE CITY, UTAH 84102

**STAMP**

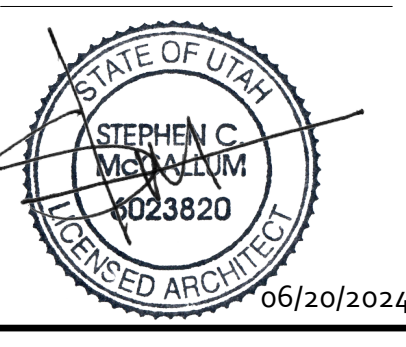

**OWNER**  
 INTERMOUNTAIN HEALTH  
 36 SOUTH STATE STREET, 21ST FLOOR  
 SALT LAKE CITY, UTAH 84111

**ARCHITECT**  
 INCLINE ARCHITECTS  
 747 SOUTH TEMPLE ST., STE 105  
 SALT LAKE CITY, UTAH 84102

**CIVIL ENGINEER**  
 GREAT BASIN ENGINEERING  
 5746 S 1475 E, #200  
 OGDEN, UTAH 84403

**STRUCTURAL ENGINEER**  
 STRUCTURAL DESIGN STUDIO  
 225 E MURRAY HOLLADAY RD, #110  
 SALT LAKE CITY, UTAH 84117

**MECHANICAL/PLUMBING ENGINEER**  
 VBFA  
 181 E 5600 S, #200  
 MURRAY, UTAH 84107

**ELECTRICAL ENGINEER**  
 BNA CONSULTING  
 4225 LAKE PARK BLVD, SUITE 275  
 WEST VALLEY CITY, UTAH 84120

**INTERMOUNTAIN HEALTH  
 UTAH DIALYSIS CENTER**  
 2511 S WEST TEMPLE  
 SOUTH SALT LAKE, UTAH 84115



NO.	DESCRIPTION	DATE
1	BID SET COORDINATION	Date 1

INCLINE: 23-028  
 OWNER: 10017411

20 JUN 2024

BID SET

**ENLARGED  
 VIEWS,  
 VESTIBULE**

**A2.44**

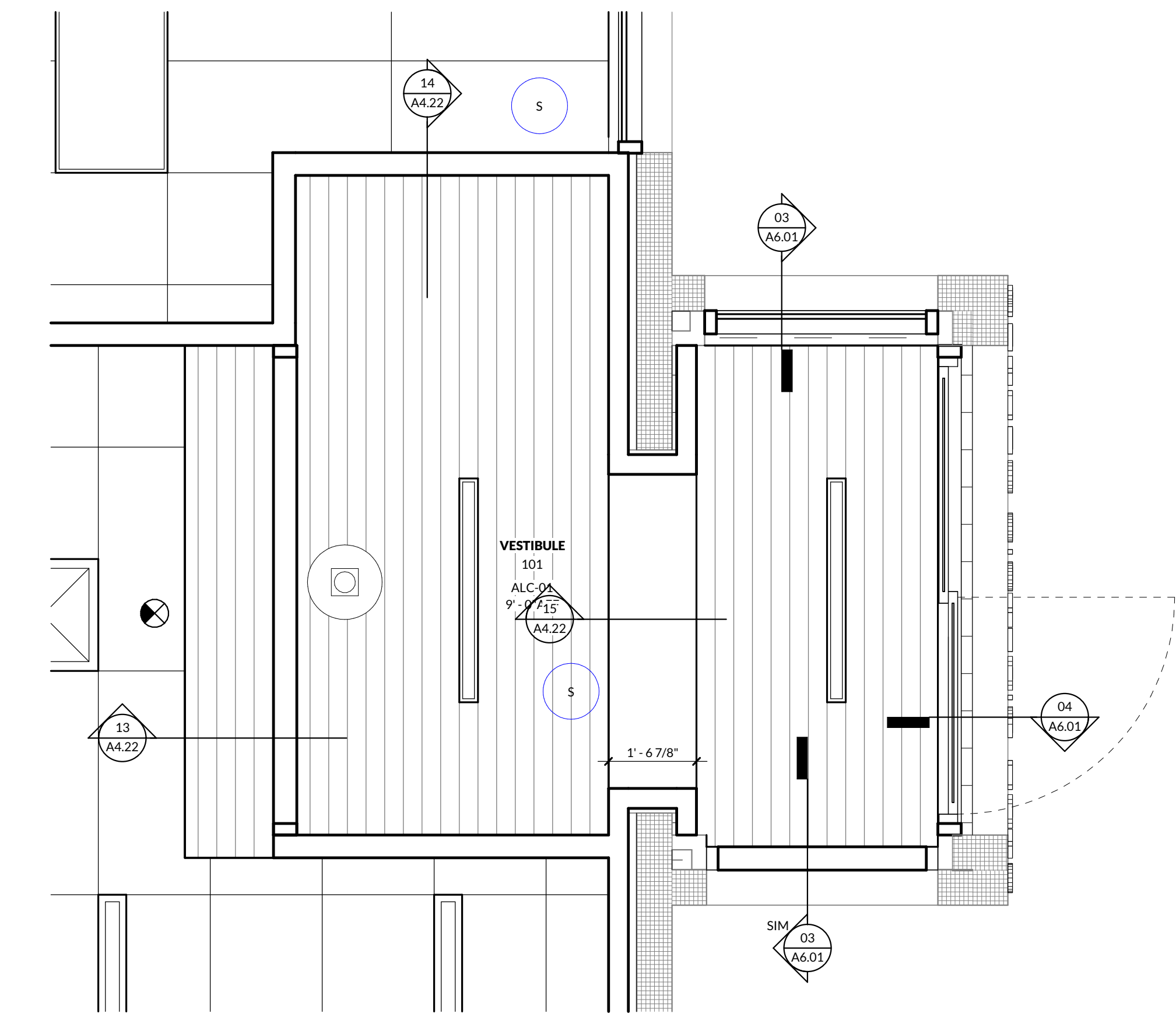

**02 VESTIBULE 101 - RCP**  
 1/2" = 1'-0" ⊕

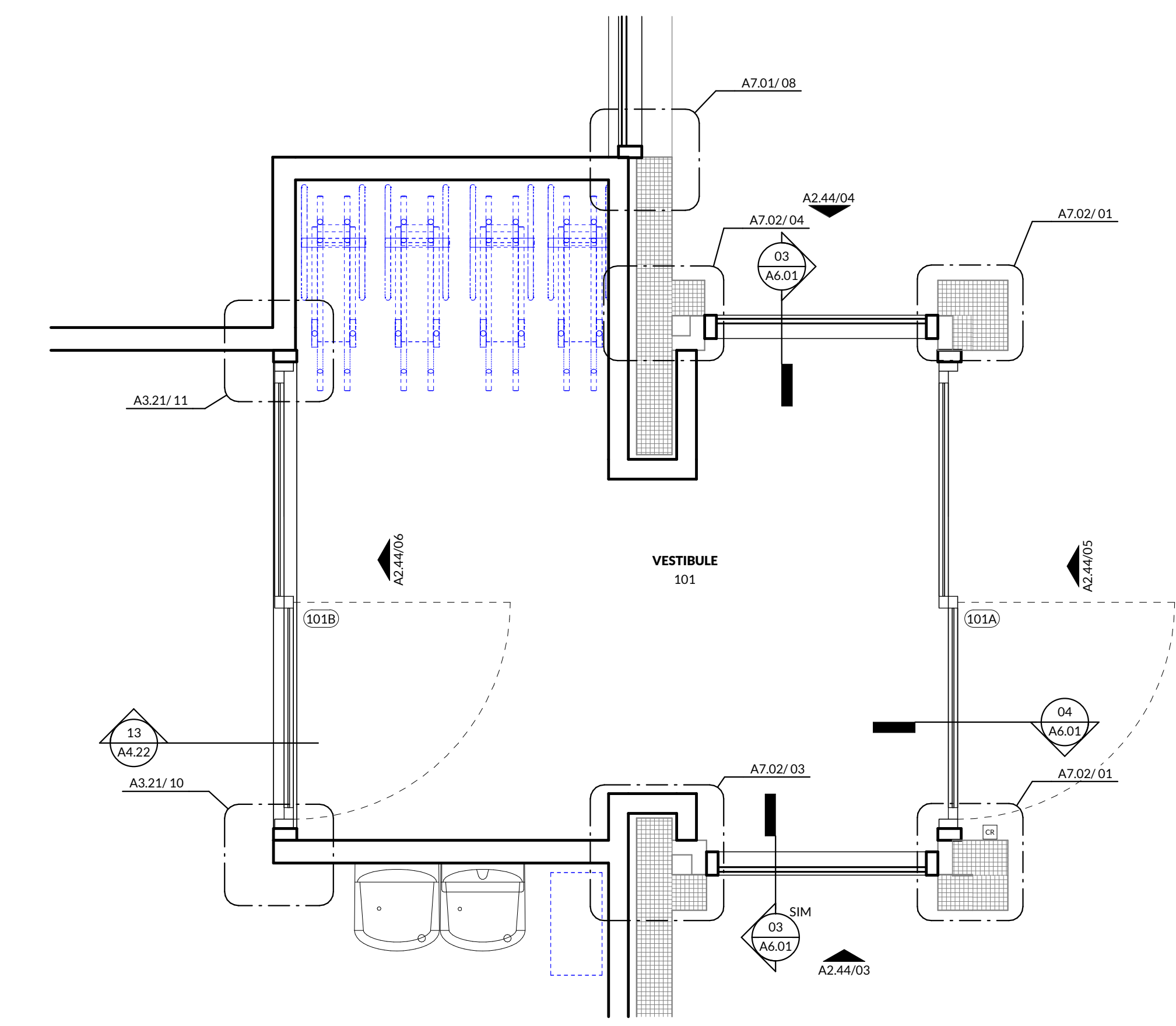

**01 VESTIBULE 101 - PLAN**  
 1/2" = 1'-0" ⊕

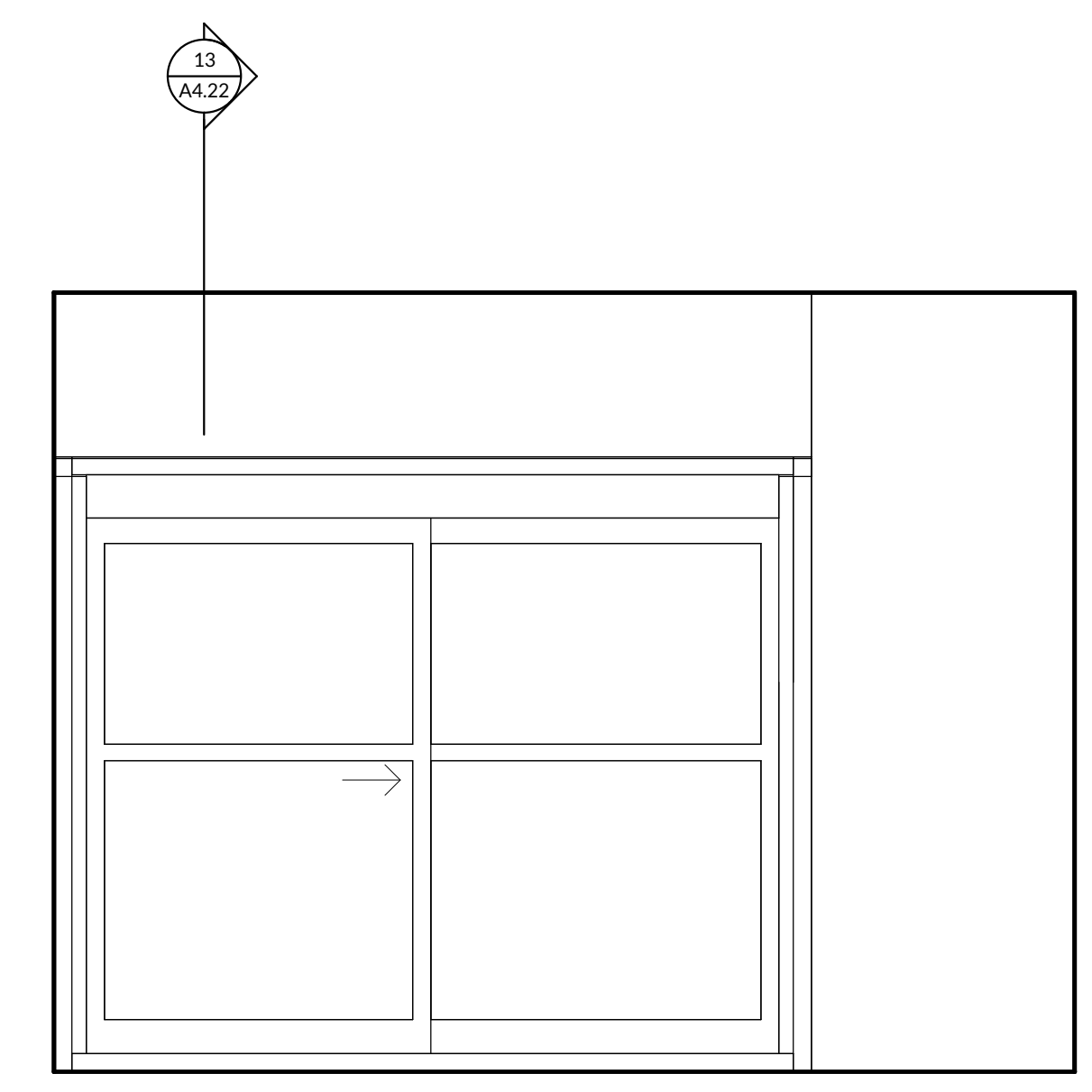

**06 VESTIBULE 101 INTERIOR - WEST**  
 1/2" = 1'-0"

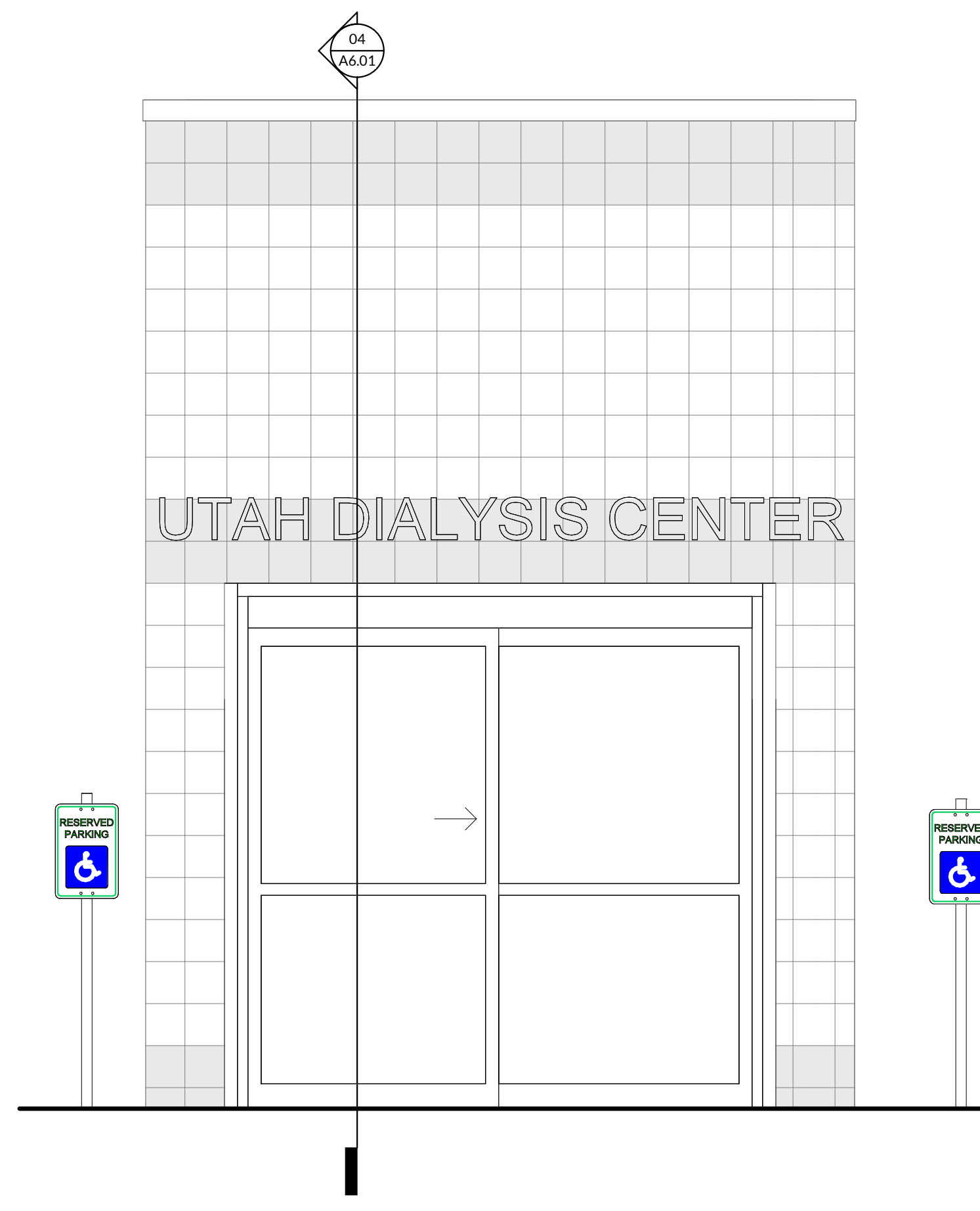

**05 VESTIBULE 101 EXTERIOR - WEST**  
 1/2" = 1'-0"

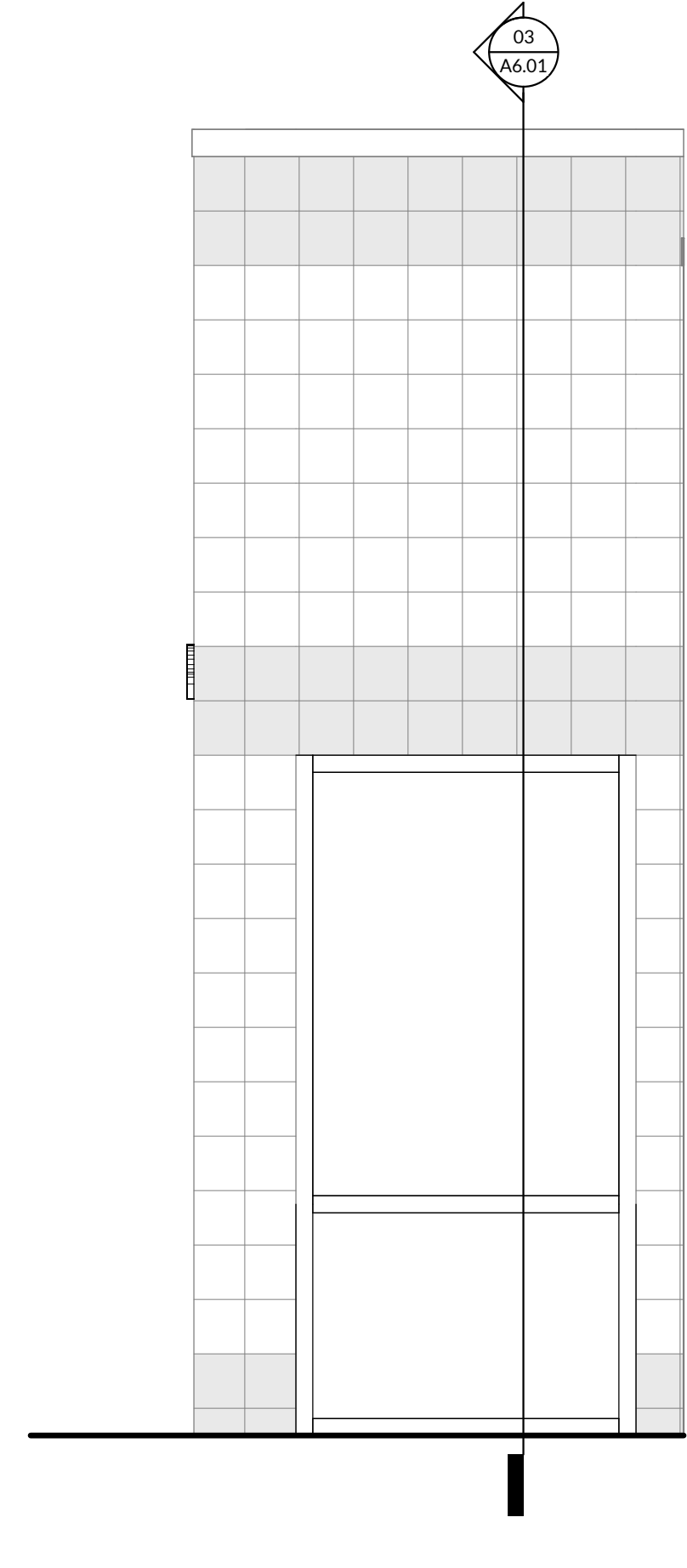

**04 VESTIBULE 101 EXTERIOR - SOUTH**  
 1/2" = 1'-0"

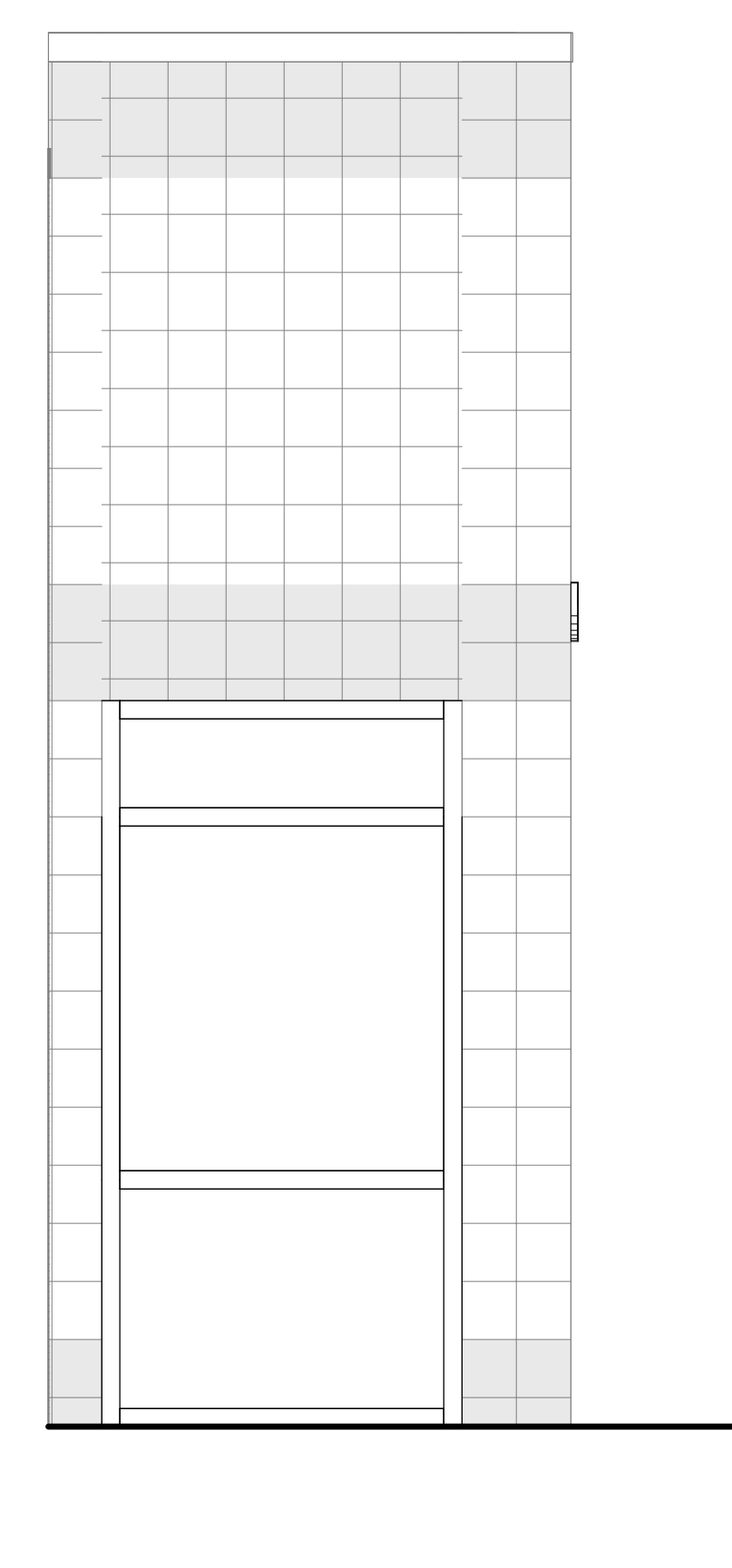

**03 VESTIBULE 101 EXTERIOR - NORTH**  
 1/2" = 1'-0"

PLOT DATE: 6/20/2024 4:59:41 PM  
 © 2024 INCLINE ARCHITECTS



**INCLINE ARCHITECTS**  
747 SOUTH TEMPLE ST., STE #105  
SALT LAKE CITY, UTAH 84102

**STAMP**

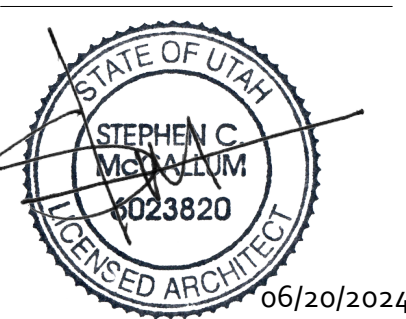

**OWNER**  
INTERMOUNTAIN HEALTH  
36 SOUTH STATE STREET, 21ST FLOOR  
SALT LAKE CITY, UTAH 84111

**ARCHITECT**  
INCLINE ARCHITECTS  
747 SOUTH TEMPLE ST., STE 105  
SALT LAKE CITY, UTAH 84102

**CIVIL ENGINEER**  
GREAT BASIN ENGINEERING  
5746 S 1475 E, #200  
OGDEN, UTAH 84403

**STRUCTURAL ENGINEER**  
STRUCTURAL DESIGN STUDIO  
225 E MURRAY HOLLADAY RD, #110  
SALT LAKE CITY, UTAH 84117

**MECHANICAL/PLUMBING ENGINEER**  
VBFA  
181 E 5600 S, #200  
MURRAY, UTAH 84107

**ELECTRICAL ENGINEER**  
BNA CONSULTING  
4225 LAKE PARK BLVD, SUITE 275  
WEST VALLEY CITY, UTAH 84120

**INTERMOUNTAIN HEALTH  
UTAH DIALYSIS CENTER**  
2511 S WEST TEMPLE  
SOUTH SALT LAKE, UTAH 84115

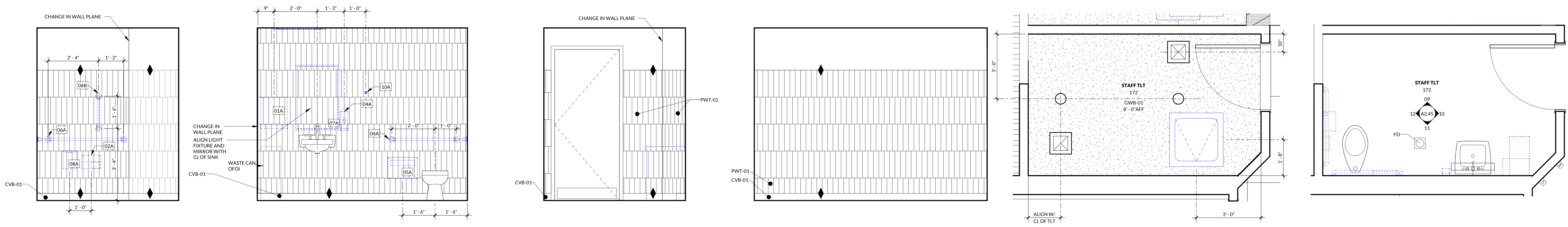

**12** STAFF TLT 172 - WEST 1/2" = 1'-0"  
**11** STAFF TLT 172 - SOUTH 1/2" = 1'-0"  
**10** STAFF TLT 172 - EAST 1/2" = 1'-0"  
**09** STAFF TLT 172 - NORTH 1/2" = 1'-0"  
**08** STAFF TLT 172 - RCP 1/2" = 1'-0" ⊕  
**07** STAFF TLT 172 - PLAN 1/2" = 1'-0" ⊕

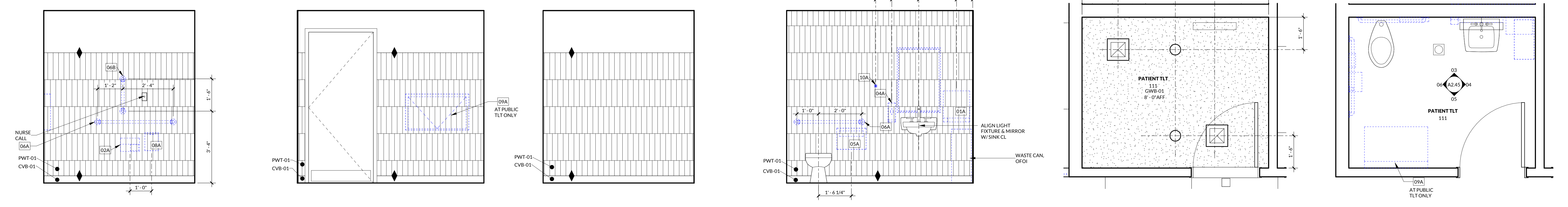

**06** PATIENT TLT 111 - WEST 1/2" = 1'-0"  
**05** PATIENT TLT 111 - SOUTH 1/2" = 1'-0"  
**04** PATIENT TLT 111 - EAST 1/2" = 1'-0"  
**03** PATIENT TLT 111 - NORTH 1/2" = 1'-0"  
**02** PATIENT TLT 111 - RCP 1/2" = 1'-0" ⊕  
**01** PATIENT TLT 111 - PLAN 1/2" = 1'-0" ⊕

NO.	DESCRIPTION	DATE
1	BID SET COORDINATION	Date 1

INCLINE: 23-028  
OWNER: 10017411

20 JUN 2024

BID SET

**ENLARGED  
VIEWS,  
TOILETS**

**A2.45**

PLOT DATE: 6/20/2024 10:55:57AM © 2024 INCLINE ARCHITECTS



**FINISH WALL TRANSITION SYMBOLS**

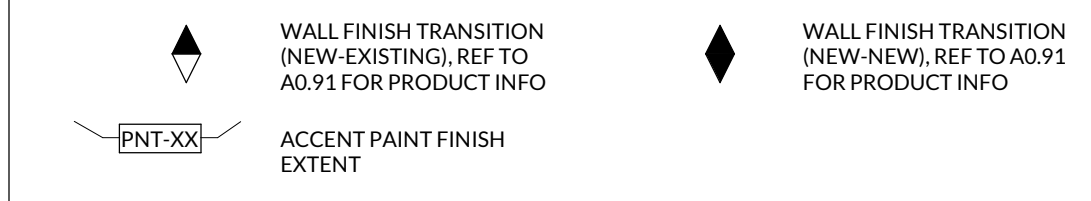

**INCLINE ARCHITECTS**  
 747 SOUTH TEMPLE ST., STE #105  
 SALT LAKE CITY, UTAH 84102

**STAMP**

06/20/2024

**OWNER**  
 INTERMOUNTAIN HEALTH  
 36 SOUTH STATE STREET, 21ST FLOOR  
 SALT LAKE CITY, UTAH 84111

**ARCHITECT**  
 INCLINE ARCHITECTS  
 747 SOUTH TEMPLE ST., STE 105  
 SALT LAKE CITY, UTAH 84102

**CIVIL ENGINEER**  
 GREAT BASIN ENGINEERING  
 5746 S 1475 E, #200  
 OGDEN, UTAH 84403

**STRUCTURAL ENGINEER**  
 STRUCTURAL DESIGN STUDIO  
 225 E MURRAY HOLLADAY RD, #110  
 SALT LAKE CITY, UTAH 84117

**MECHANICAL/PLUMBING ENGINEER**  
 VBFA  
 181 E 5600 S, #200  
 MURRAY, UTAH 84107

**ELECTRICAL ENGINEER**  
 BNA CONSULTING  
 4225 LAKE PARK BLVD, SUITE 275  
 WEST VALLEY CITY, UTAH 84120

**INTERMOUNTAIN HEALTH  
 UTAH DIALYSIS CENTER**  
 2511 S WEST TEMPLE  
 SOUTH SALT LAKE, UTAH 84115



NO.	DESCRIPTION	DATE
1	BID SET COORDINATION	Date 1

INCLINE: 23-028  
 OWNER: 10017411

20 JUN 2024

BID SET

**INTERIOR  
 ELEVATIONS**

**A2.72**

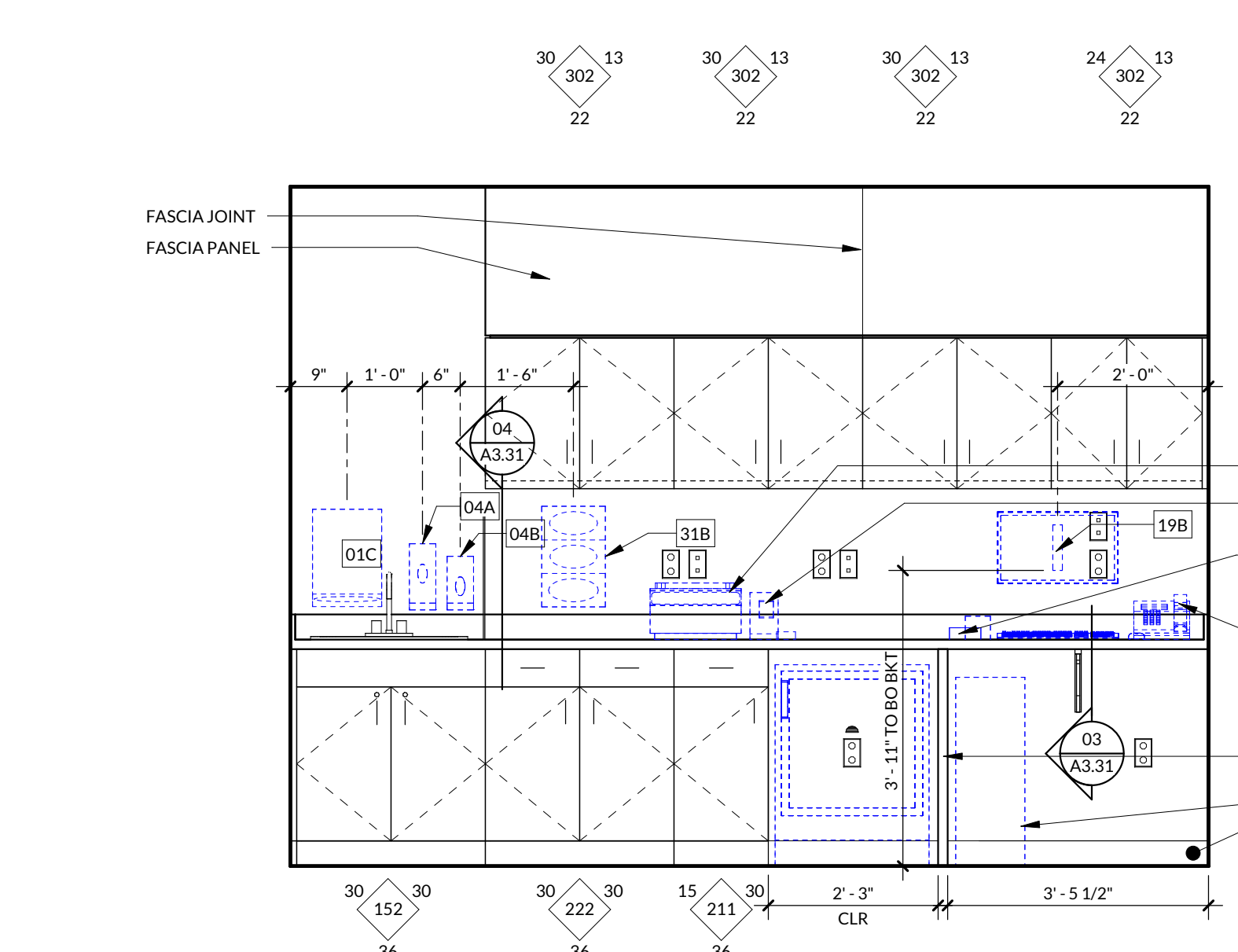

**10 LAB 122 - EAST**  
 1/2" = 1'-0"

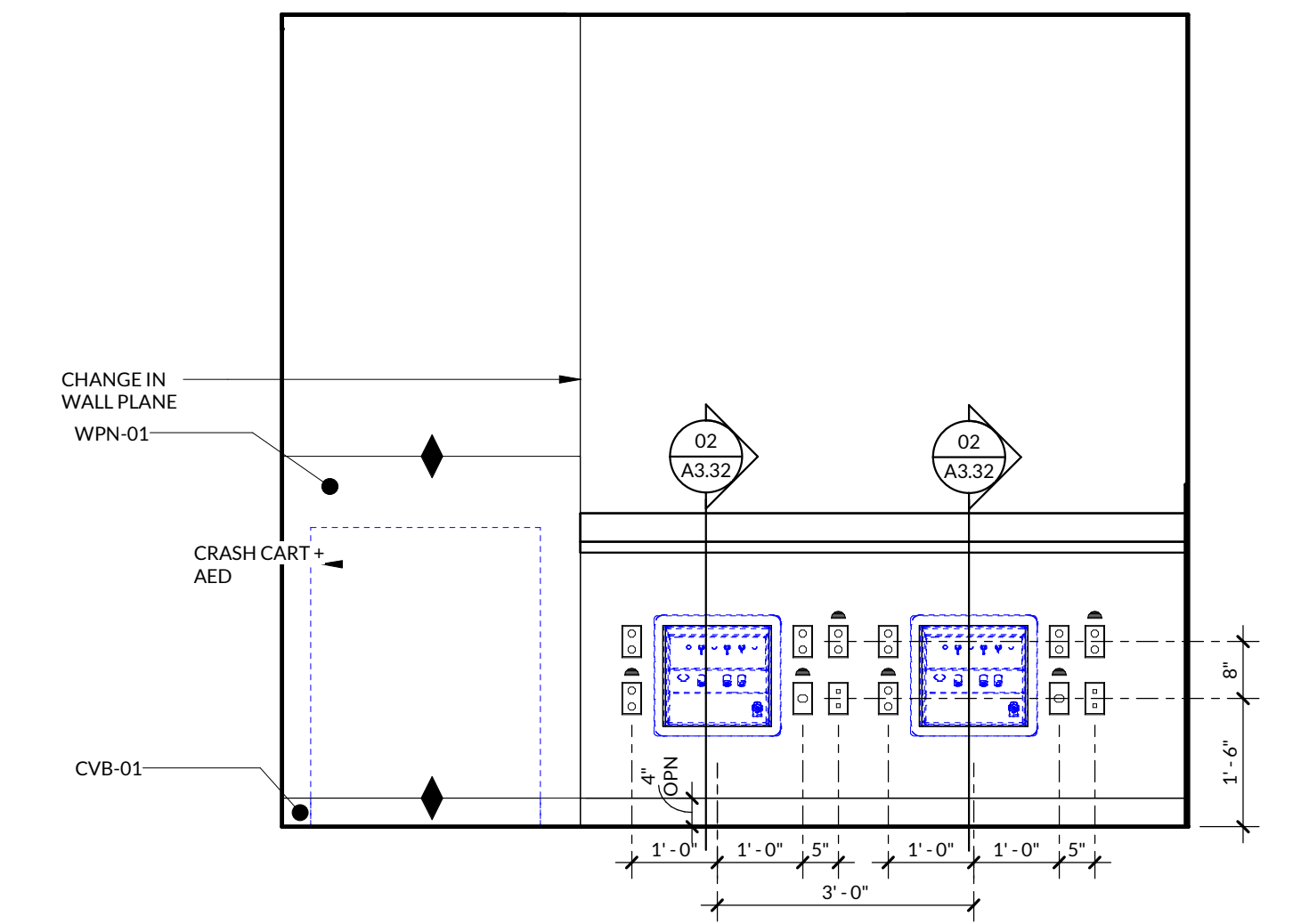

**07 STORAGE 123 - WEST**  
 1/2" = 1'-0"

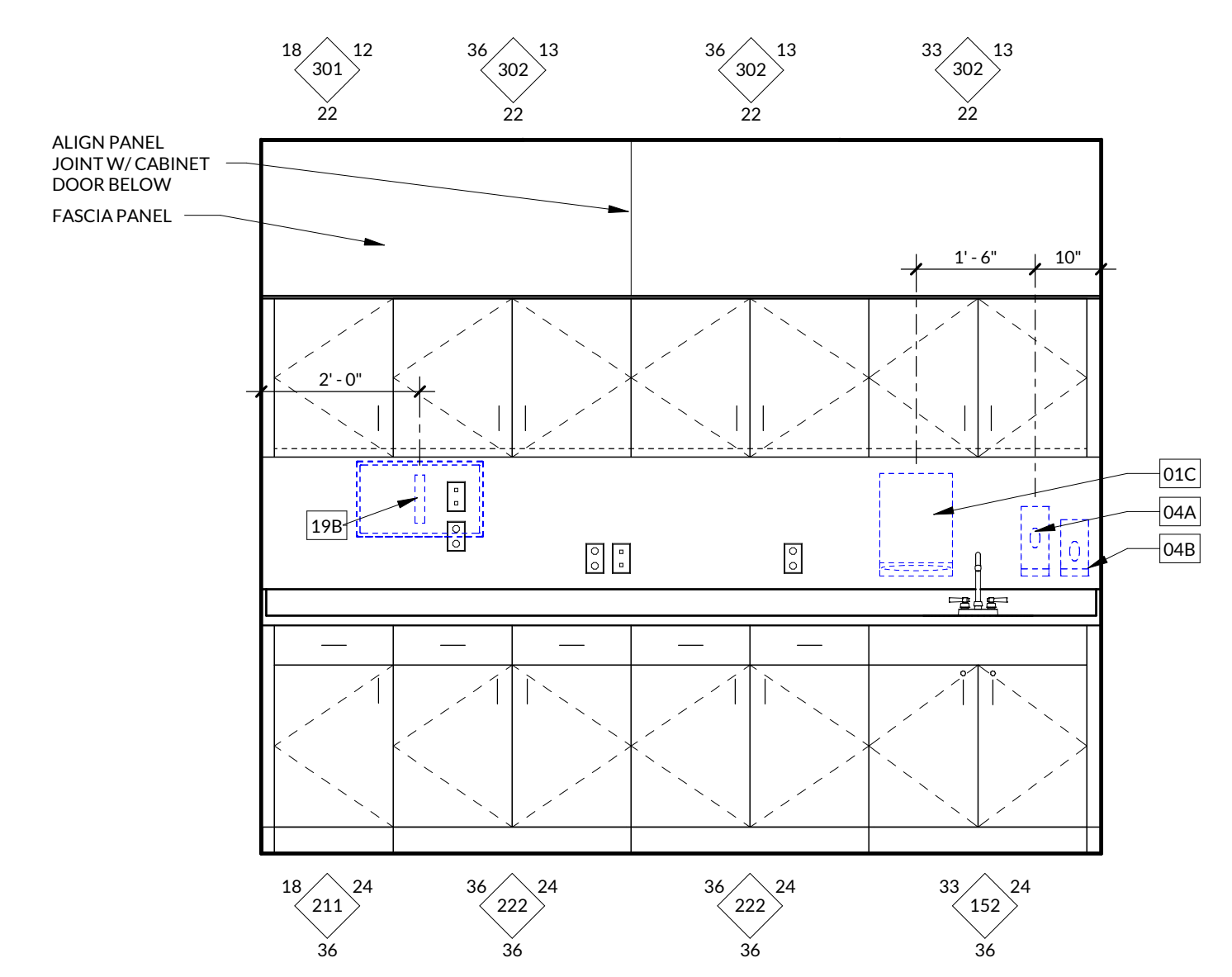

**06 MEDS ROOM 115 - WEST**  
 1/2" = 1'-0"

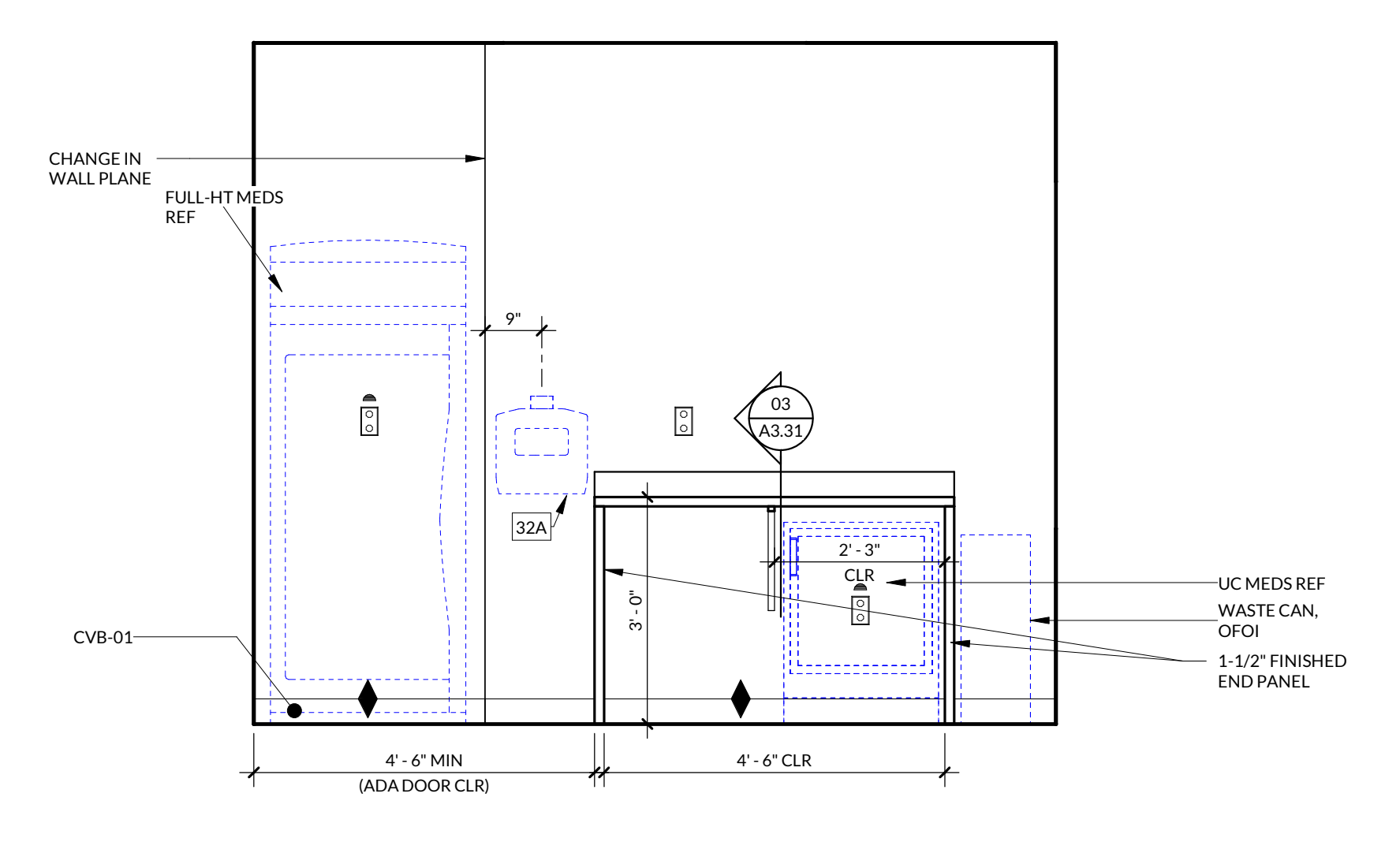

**05 MEDS RM 115 - EAST**  
 1/2" = 1'-0"

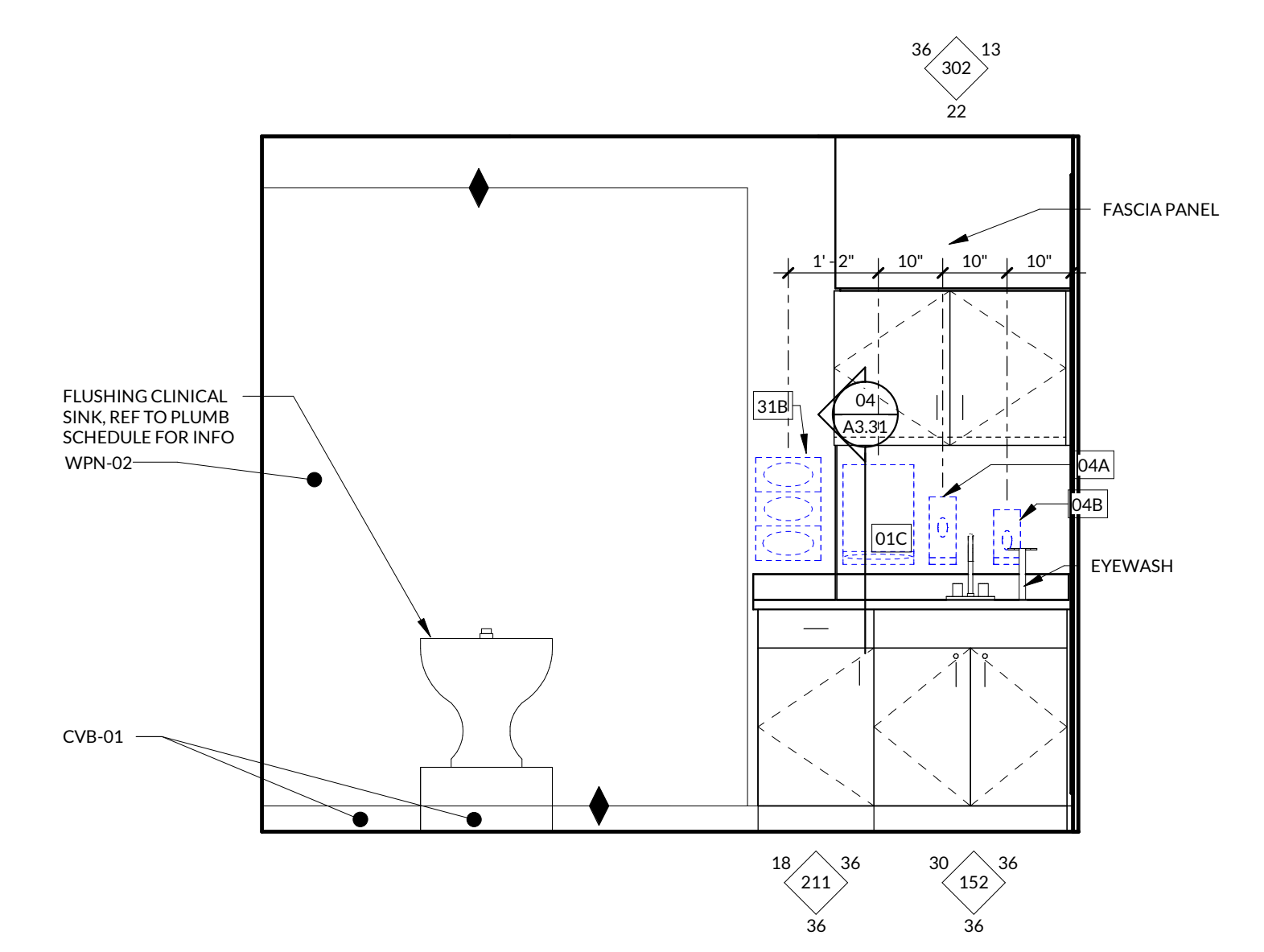

**04 SOILED WORKROOM 127 - WEST**  
 1/2" = 1'-0"

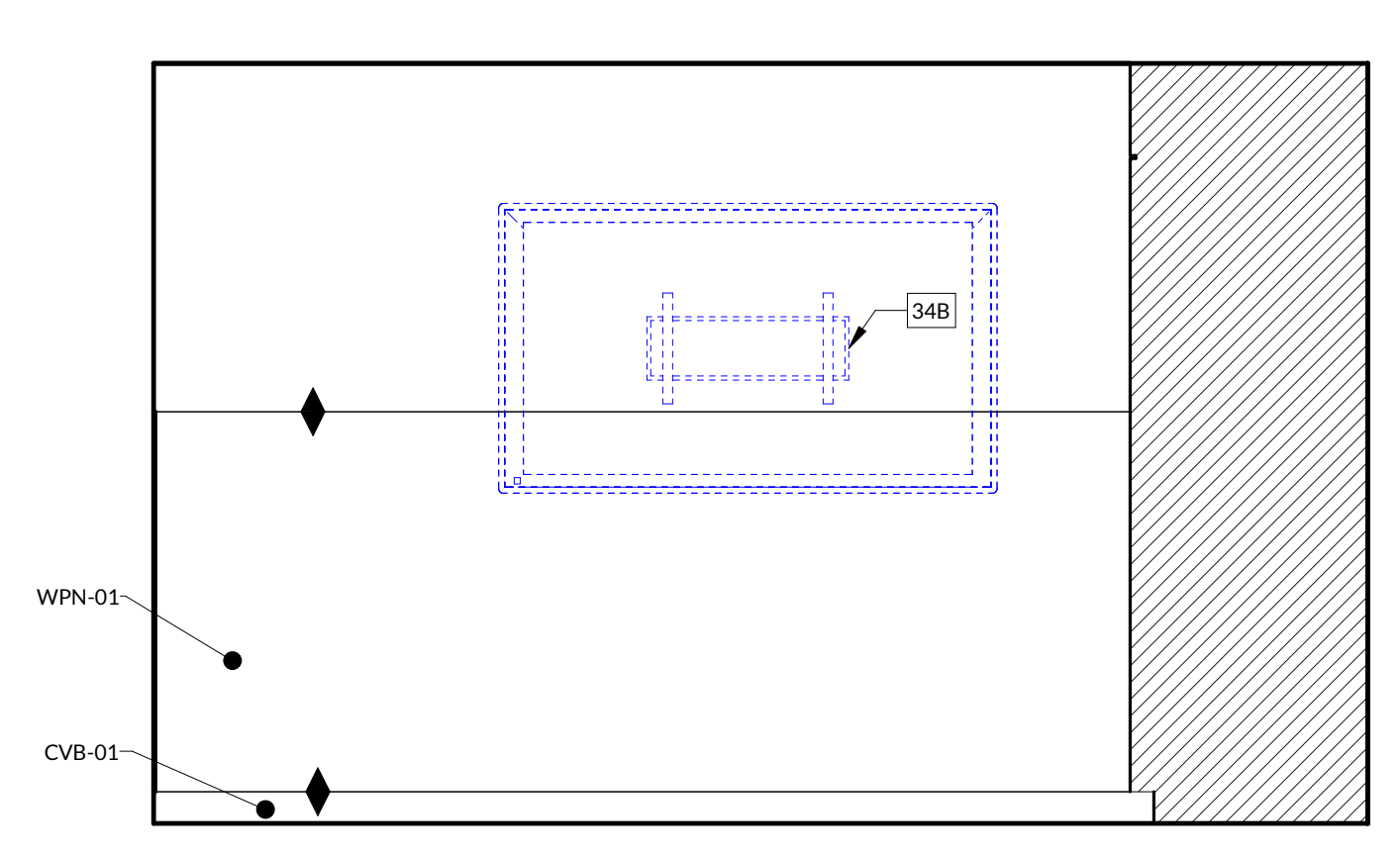

**03 BIOMED 152 - WEST**  
 1/2" = 1'-0"

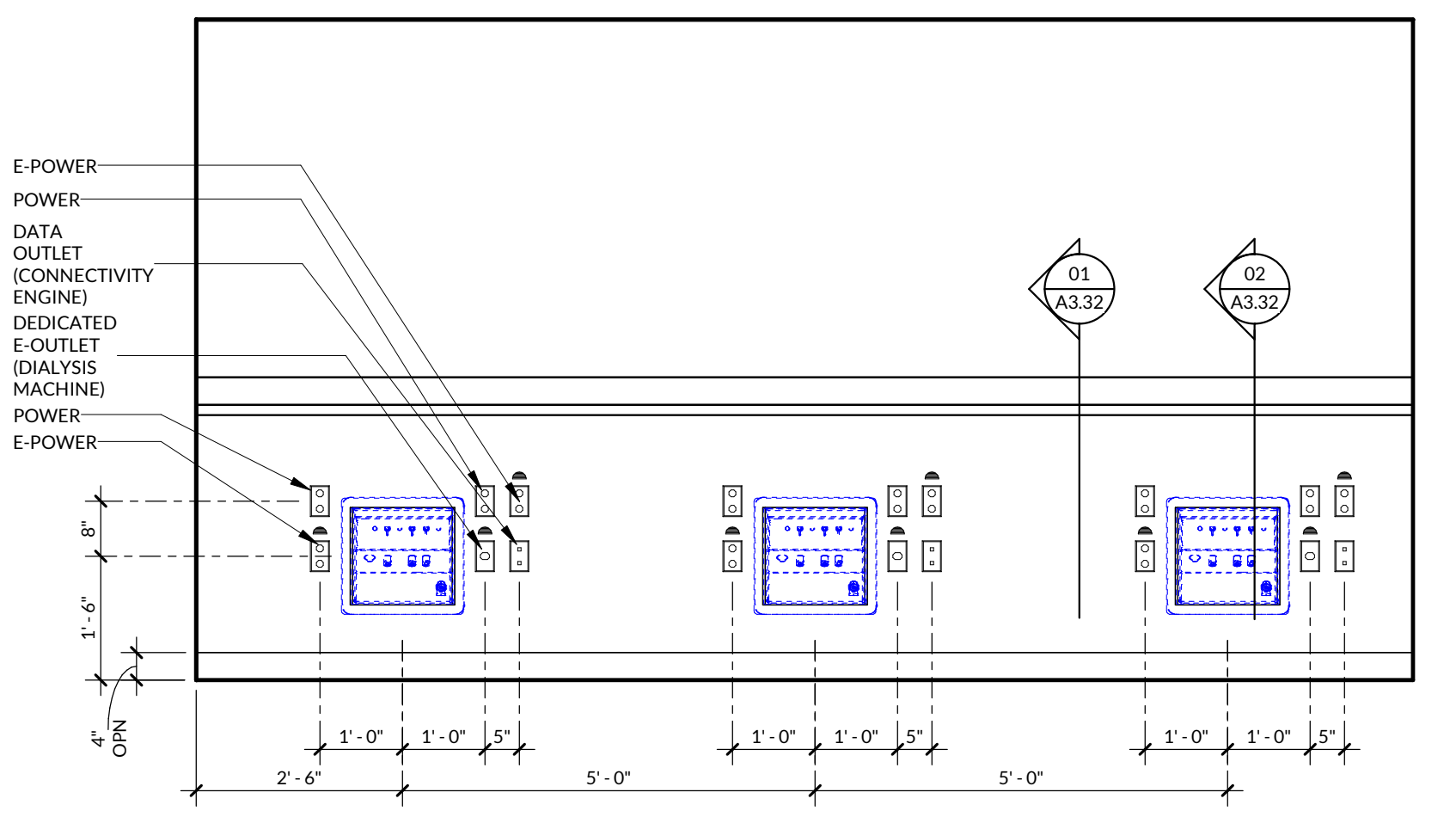

**02 BIOMED RM 152 - SOUTH**  
 1/2" = 1'-0"

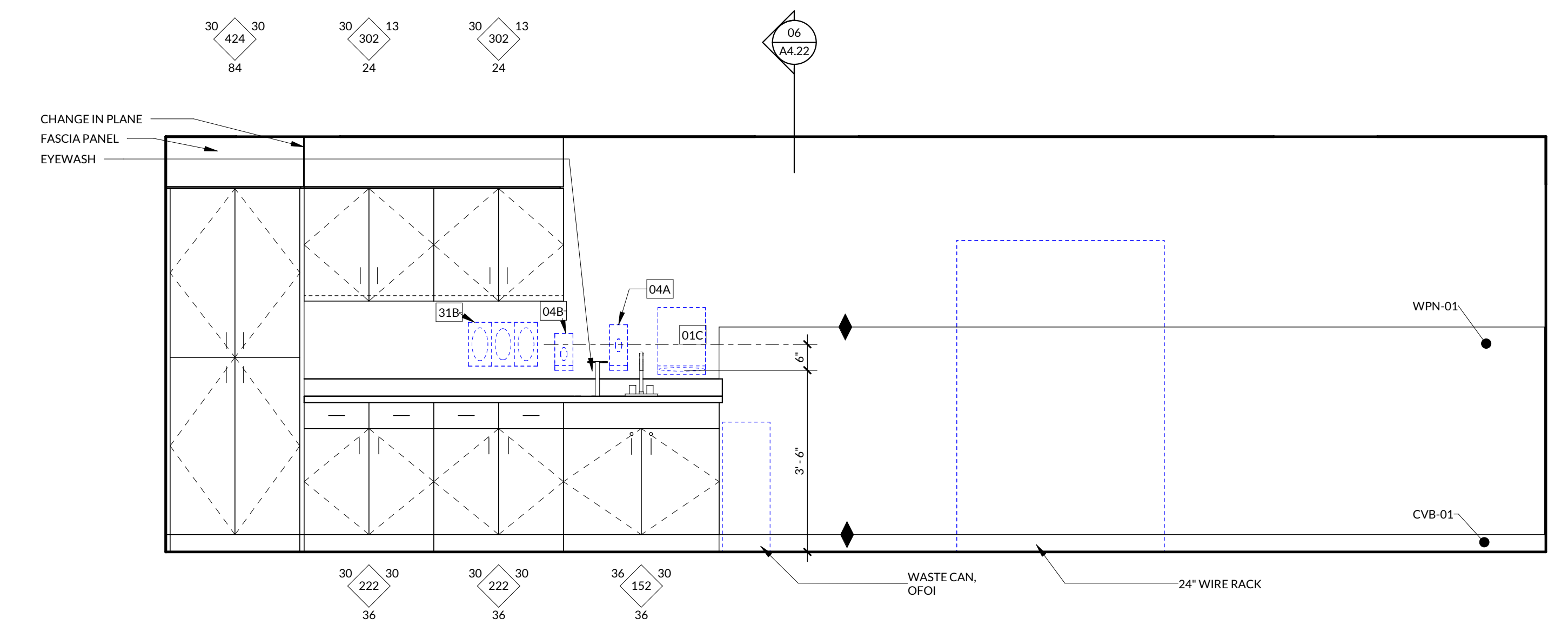

**01 BIOMED RM 152 - NORTH**  
 1/2" = 1'-0"

PLOT DATE: 6/20/2024 15:59:07  
 6/20/2024 15:59:07  
 © 2024 INCLINE ARCHITECTS





**INCLINE ARCHITECTS**  
747 SOUTH TEMPLE ST., STE #105  
SALT LAKE CITY, UTAH 84102

**STAMP**

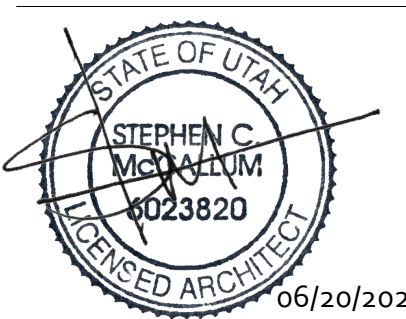

**OWNER**  
INTERMOUNTAIN HEALTH  
36 SOUTH STATE STREET, 21ST FLOOR  
SALT LAKE CITY, UTAH 84111

**ARCHITECT**  
INCLINE ARCHITECTS  
747 SOUTH TEMPLE ST., STE 105  
SALT LAKE CITY, UTAH 84102

**CIVIL ENGINEER**  
GREAT BASIN ENGINEERING  
5746 S 1475 E #200  
CODY, UTAH 84003

**STRUCTURAL ENGINEER**  
STRUCTURAL DESIGN STUDIO  
225 E MURRAY HOLLADAY RD, #110  
SALT LAKE CITY, UTAH 84117

**MECHANICAL/PLUMBING ENGINEER**  
VBFA  
181 E 5600 S, #200  
MURRAY, UTAH 84107

**ELECTRICAL ENGINEER**  
BNA CONSULTING  
4225 LAKE PARK BLVD, SUITE 275  
WEST VALLEY CITY, UTAH 84120

**INTERIOR FINISHES GENERAL NOTES**

- PROVIDE FINISHES AS INDICATED IN THE FINISH LEGEND. REFER TO INTERIOR ELEVATIONS (WHERE DRAWN) FOR CLARIFICATION, DIMENSIONS, AND ADDITIONAL INFORMATION. THE ABSENCE OF AN INTERIOR ELEVATION DOES NOT OVERTHROW THE REQUIREMENT TO PROVIDE THE FINISH INDICATED IN THE FINISH LEGEND.
- ALL INTERIOR NON-ACCENT WALL PAINT SHALL BE PNT-01 UNO.
- WHERE NEW FINISHES ARE SCHEDULED, CONTRACTOR SHALL REMOVE AND REINSTALL ALL (E) ELEMENTS, INCLUDING BUT NOT LIMITED TO MEP FIXTURES, EQUIPMENT, ACCESSORIES, AND COVER PLATES.
- UNFINISHED OR PRIME-FINISHED METALS TO BE PAINTED, COLOR SELECTED BY THE ARCHITECT.
- FINISHES INDICATED WITH ETR: INDICATE EXISTING FINISHES TO REMAIN. CONTRACTOR SHALL PROTECT ALL ETR FINISHES IN PLACE AND REPAIR/REPLACE ANY DAMAGED DURING DEMOLITION OR CONSTRUCTION ACTIVITIES.
- ALL CYPED SHALL BE LEVEL 5 FINISH UNO.
- WELDING ROSS AT WELDED SEAMS IN SHEET VINYL SHALL MATCH THE DARKER OF THE SHEET VINYL COLORS WHERE TWO COLORS INTERSECT. UNO.
- WHERE SHOWN, INSTALL INTEGRAL BASE TO HEIGHT OF 4" UNO.
- REFER TO A0.91 FOR FLOORING AND FINISHES TRANSITION DETAILS.
- BLIND HEADS, SOFFITS, AND FURDOWNS TO BE FINISHED WITH THE SAME MATERIAL OR PAINT TO MATCH ADJACENT FINISHES.
- ALL MATERIALS AND FINISHES SHALL BE INSTALLED ACCORDING TO THE MANUFACTURER'S SPECIFICATIONS, INCLUDING SUBSTRATE PREPARATION.
- WIREWAYS AND ACCESS TO BE FINISHED TO MATCH ADJACENT SURFACE, UNLESS NOT ALLOWED BY CODE.
- ALL FLOORING SHALL BE INSTALLED PERPENDICULAR TO WALLS UNO.
- WHERE ATYPICAL CONDITIONS OCCUR CONTRACTOR TO VERIFY FINISH WITH ARCHITECT PRIOR TO PROCEEDING.
- CONTINUE ALL FLOORING MATERIALS BENEATH ALL CASEWORK, MILLWORK, AND FURNITURE, INCLUDING KNEE SPACES UNO.
- FLOOR TILE TO BE CENTERED WITHIN SPACE. FLOOR TILE JOINTS SHALL ALIGN WITH ADJACENT BASE TILE JOINTS. CUT TILE SHALL NEVER BE LESS THAN 3".
- ALL EXPOSED OUTSIDE EDGES IN PORCELAIN TILE AND CERAMIC TILE SHALL RECEIVE METAL TRIM. REFER TO A0.91 FOR INFORMATION.
- ALL COUNTERTOPS TO BE SF-01. REFER TO FINISH LEGEND OR A0.91 FOR TYPES AND LOCATIONS OF ALL PLASTIC LAMINATE PANELS.

**FINISH FLOOR PLAN SYMBOLS**

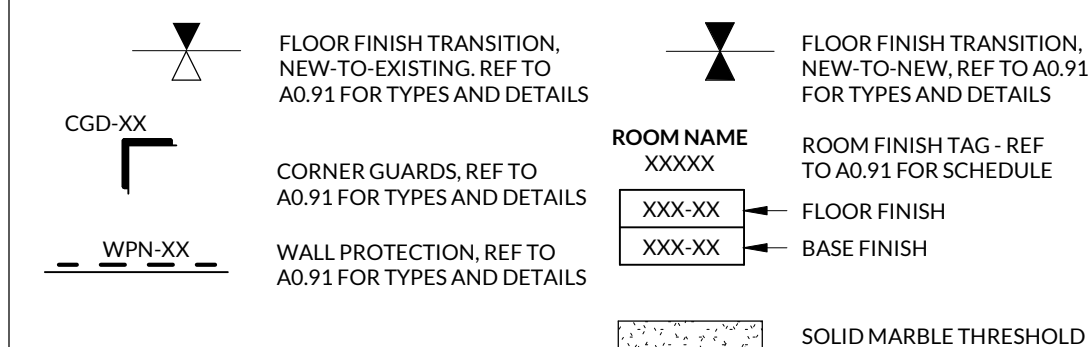

**FINISH WALL TRANSITION SYMBOLS**

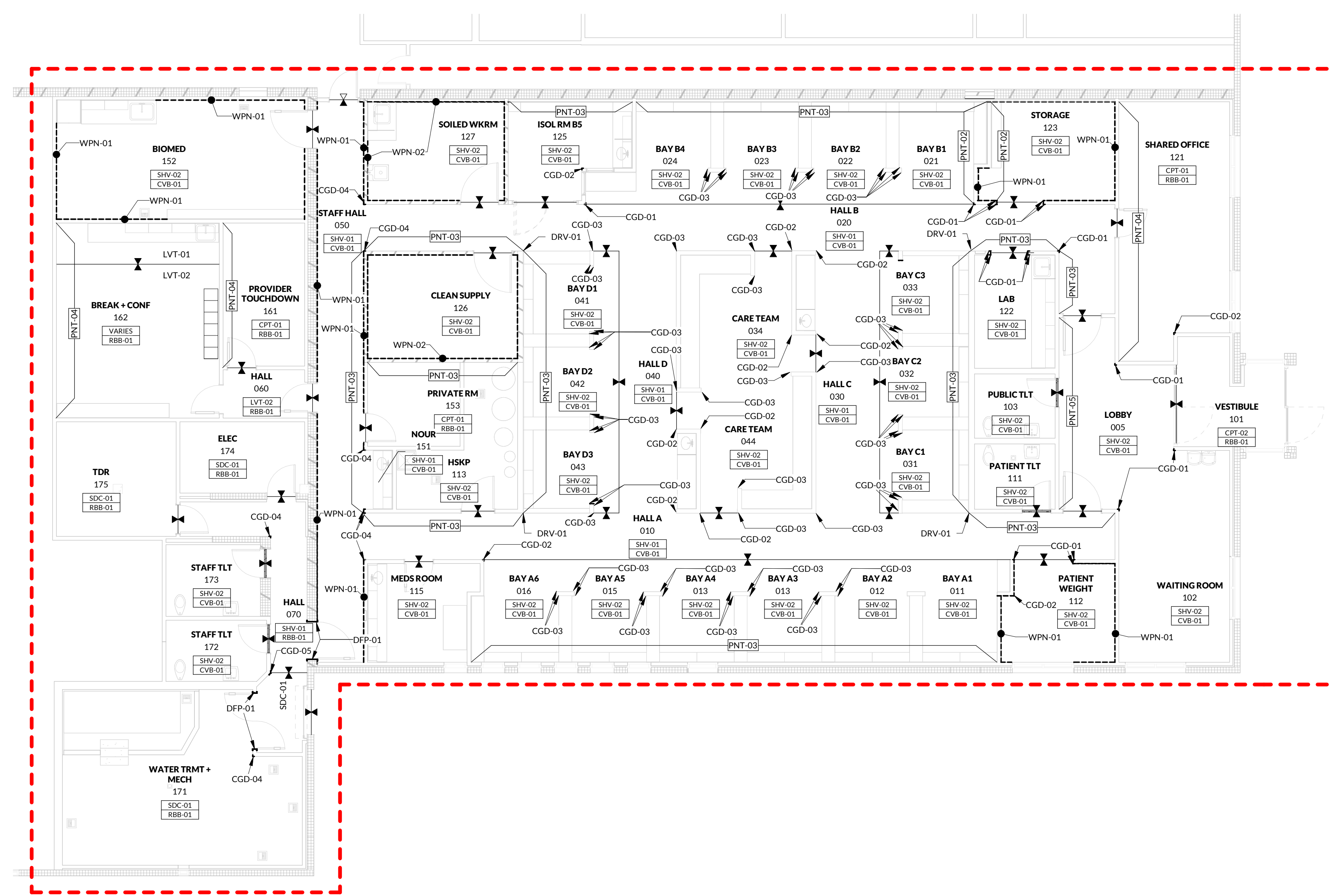
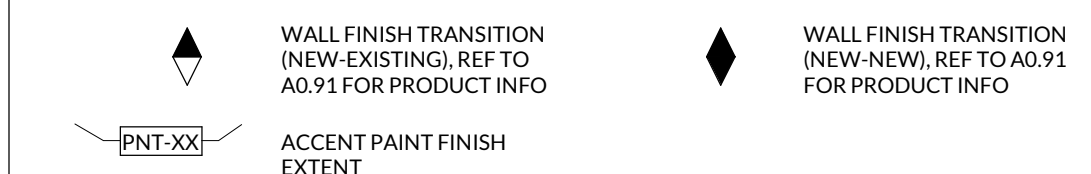

**01 LEVEL 01 - FINISH PLAN**  
1/8" = 1'-0"

PLOT DATE: 6/20/2024 4:55:15 PM  
 © 2024 INCLINE ARCHITECTS

**INTERMOUNTAIN HEALTH**  
**UTAH DIALYSIS CENTER**  
 2511 S WEST TEMPLE  
 SOUTH SALT LAKE, UTAH 84115



NO.	DESCRIPTION	DATE
1	BID SET COORDINATION	Date 1

INCLINE: 23-028  
OWNER: 10017411

20 JUN 2024

BID SET

**FINISH PLAN,  
DETAILS,  
SCHEDULE**

**A2.91**

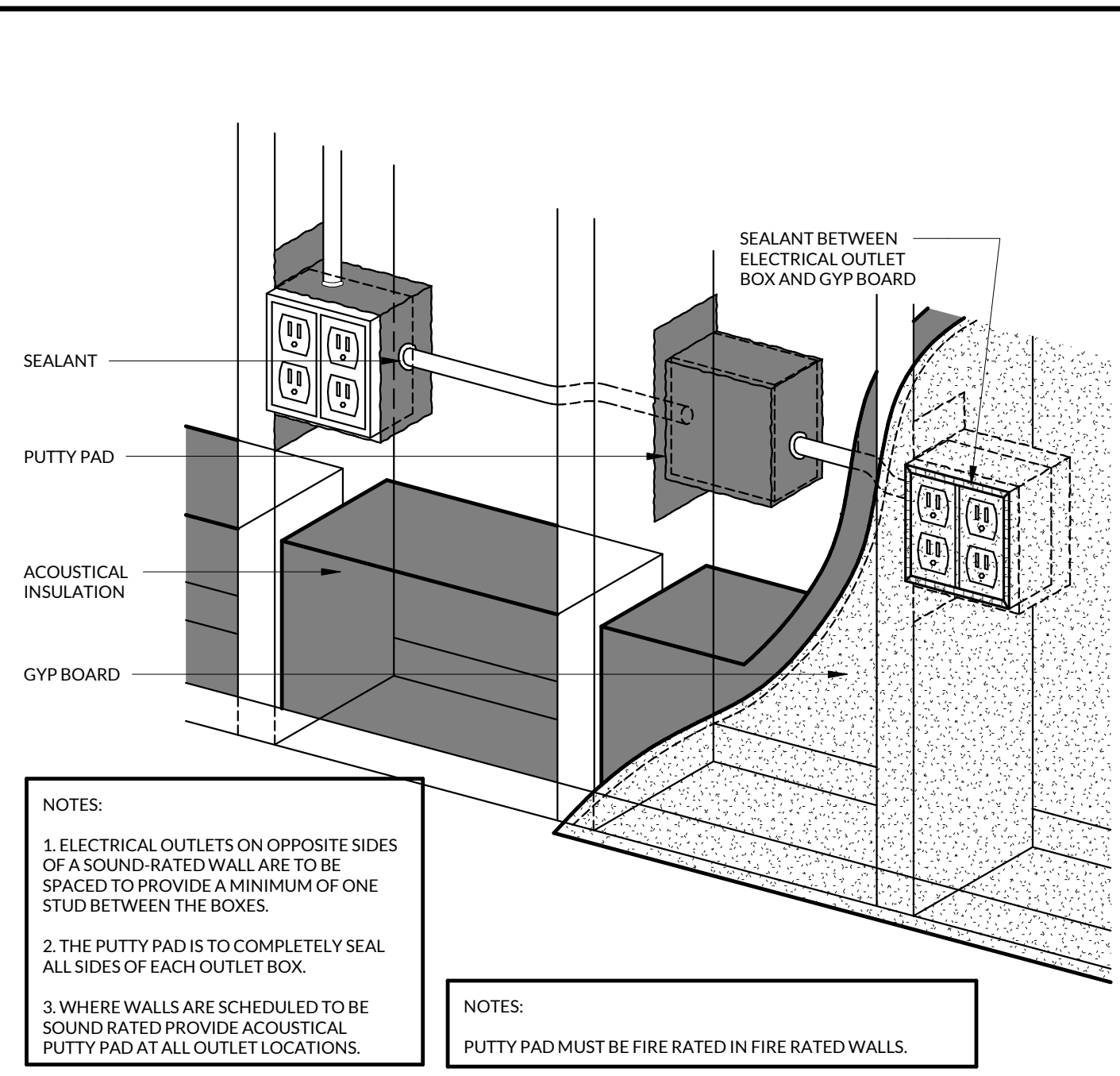

**06 ACOUSTICAL SOUND ATTENUATION IN INTERIOR PARTITIONS**  
1 1/2" = 1'-0"



**PARTITION TYPES HEAD CONDITIONS**

**TYPE A**

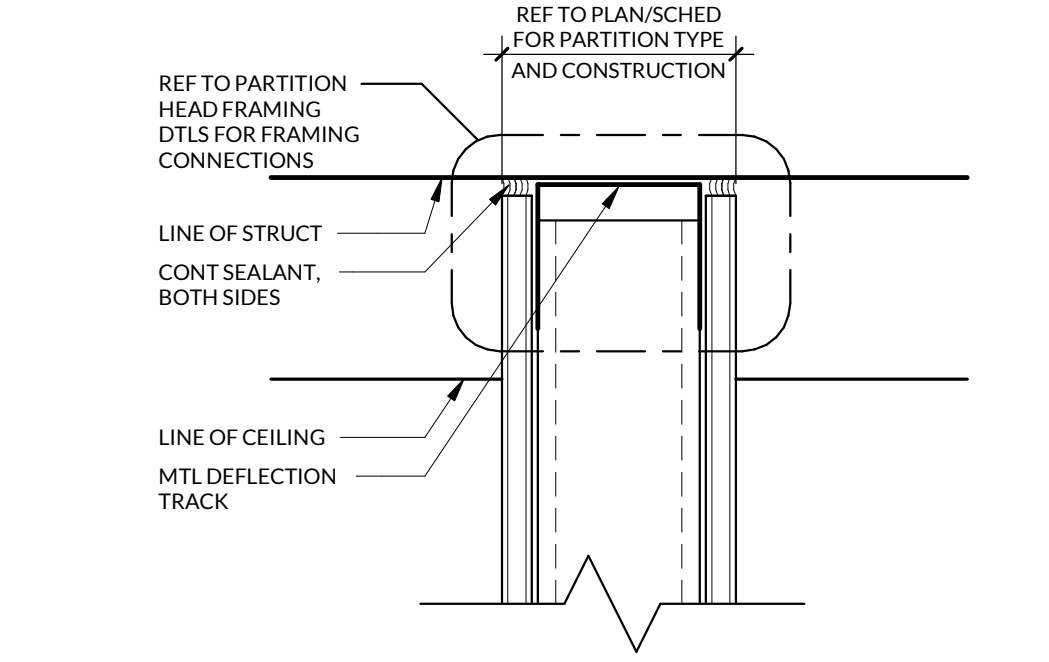

**TYPE B**

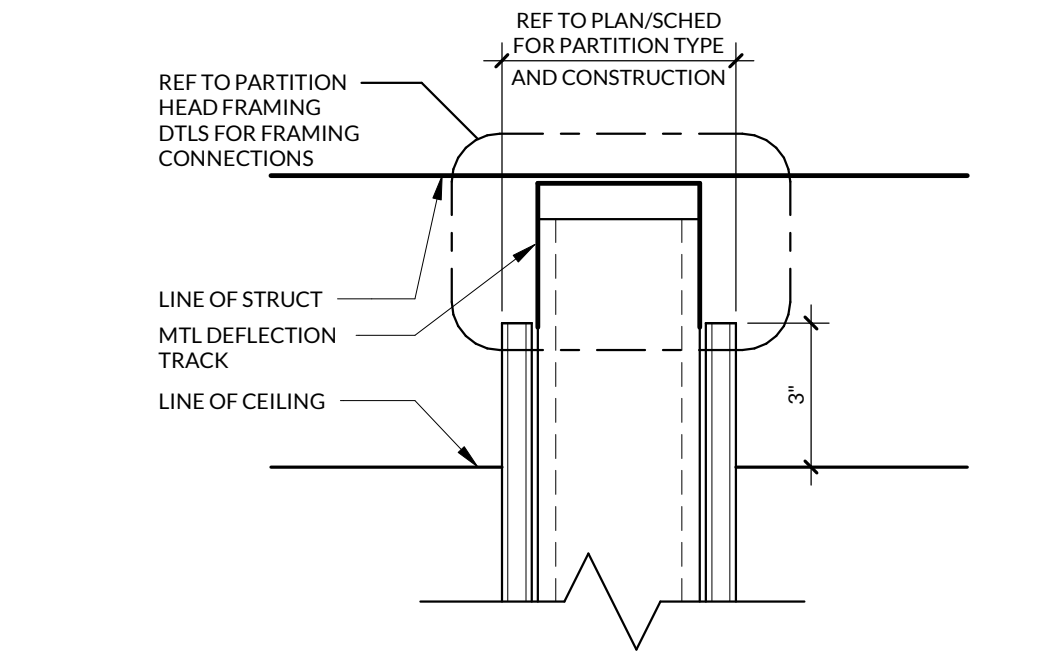

**TYPE C**

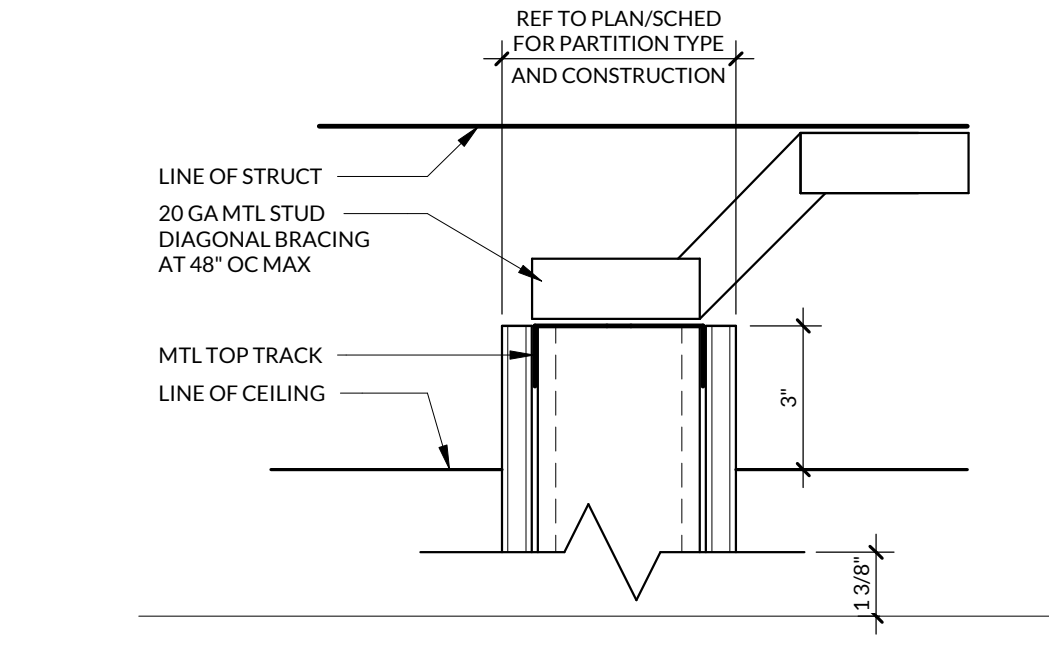

**TYPE D**

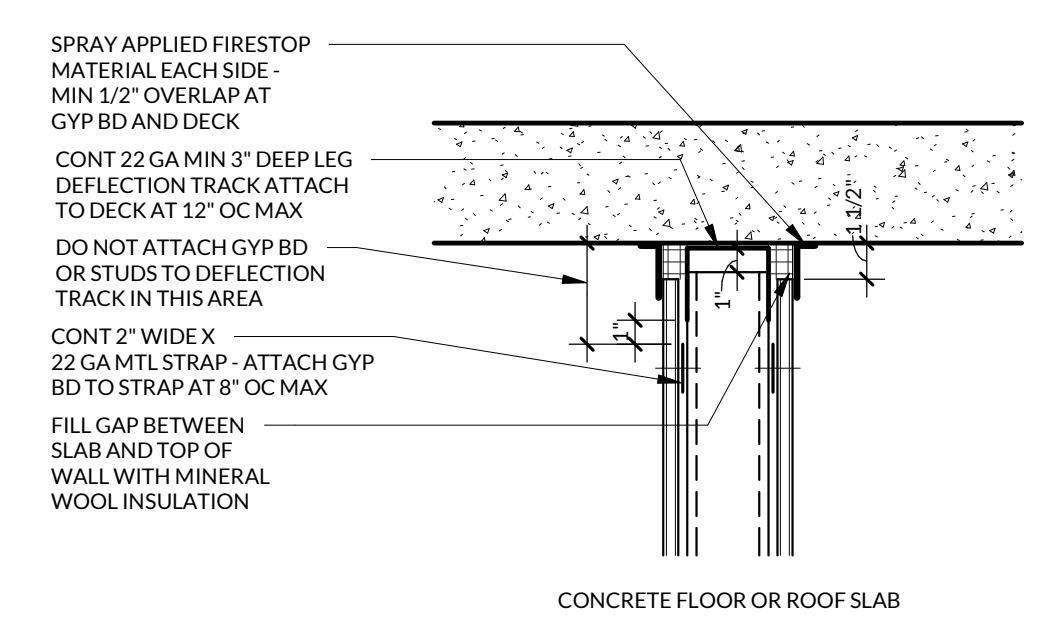
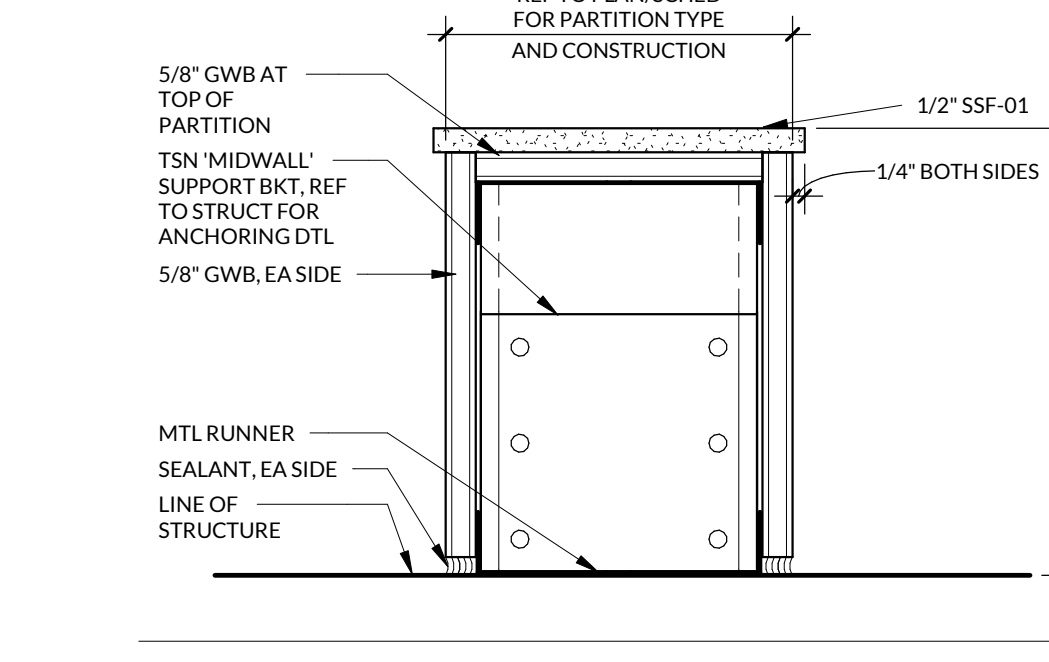

**ONE HOUR FIRE RESISTANT AND ONE HOUR FIRE RESISTANT SMOKE BARRIER UL-HW-D-0108**

NOTE: REFER TO UL LISTING FOR COMPLETE ASSEMBLY REQUIREMENTS

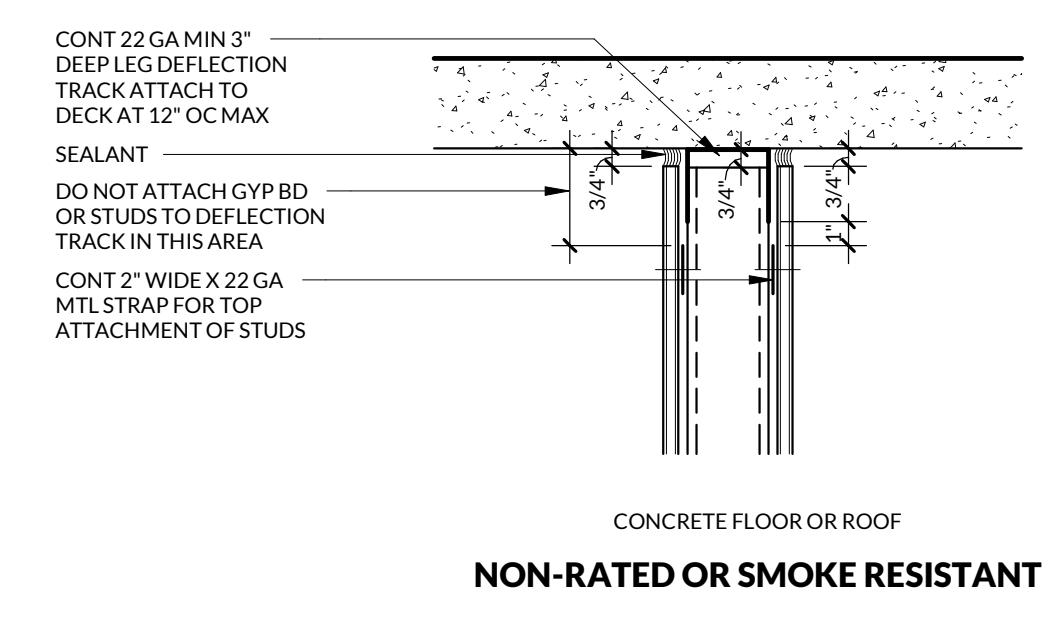

**NON-RATED OR SMOKE RESISTANT**

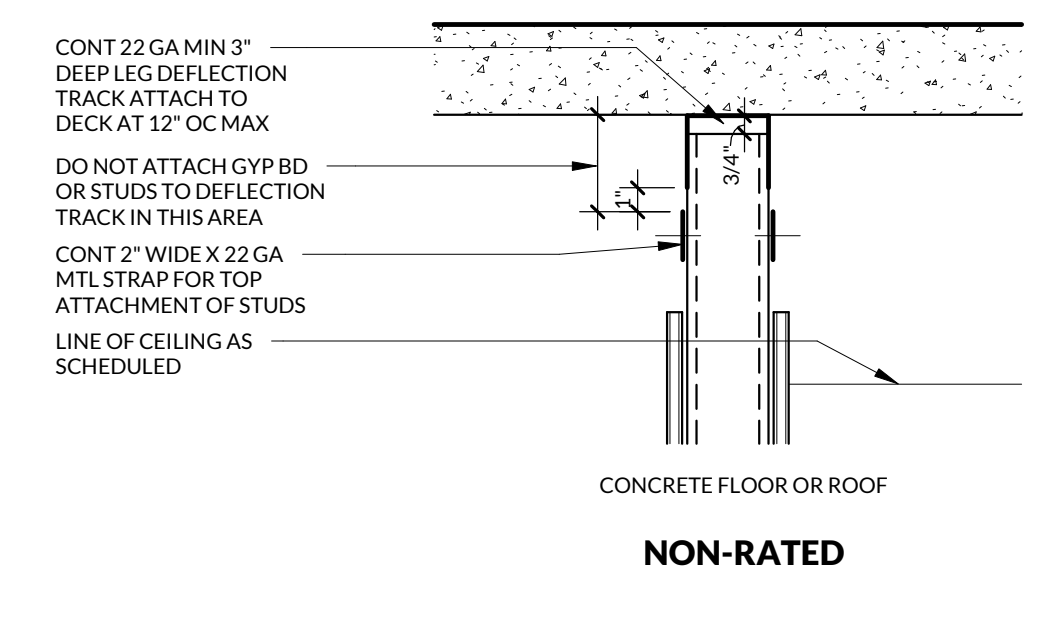

**NON-RATED**

**HEAD OF WALL GENERAL NOTES**

- REFER TO SPECIFICATIONS FOR HEAD OF WALL SLOTTED TRACK OPTIONS FOR METAL STUD WALLS. CONT' 2" WIDE X 22 GA METAL STRAP CAN BE DELETED IF OPTIONAL SLOTTED TRACKS ARE SELECTED.

**TYPICAL INTERIOR WALL FRAMING**

- NOTES**
- ALL STUDS ARE SPACED 16" OC MAX
  - ALL STUDS SHALL BE 1" STUDS W/ A MIN 1/4" FLANGE
  - SHELVING OR CABINETRY
  - STONE
  - IN NO CASE SHALL DOUBLE STUDS AT SIDES OF OPEN CUT FOR DUCT WORK OR OTHER MECHANICAL SYSTEMS. AT LEAD-LINED WALLS, STUDS SHALL BE 20 GA
  - DO NOT CUT MORE THAN ONE STUD WEB TO ALLOW FOR HORIZONTAL PIPING AND/OR CONDUIT PATH
  - PROVIDE STRAP AT WEB ABOVE AND BELOW PIPE AND/OR CONDUIT IN ORDER TO RESTORE STUD INTEGRITY. STRAP GAUGE TO MATCH STUD GAUGE AT MIN.

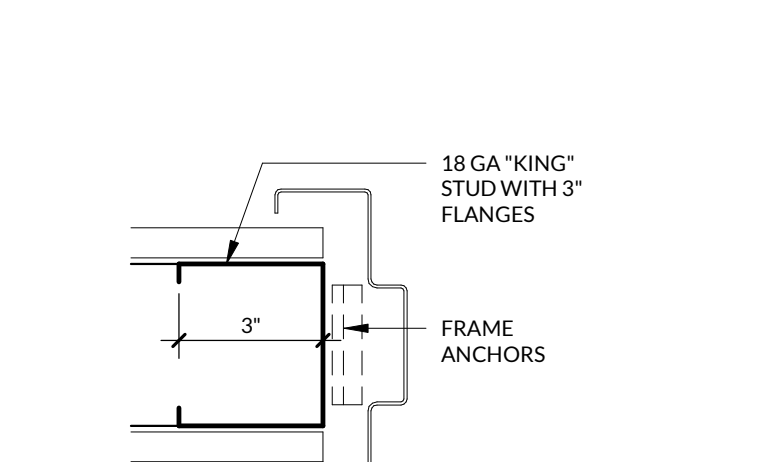
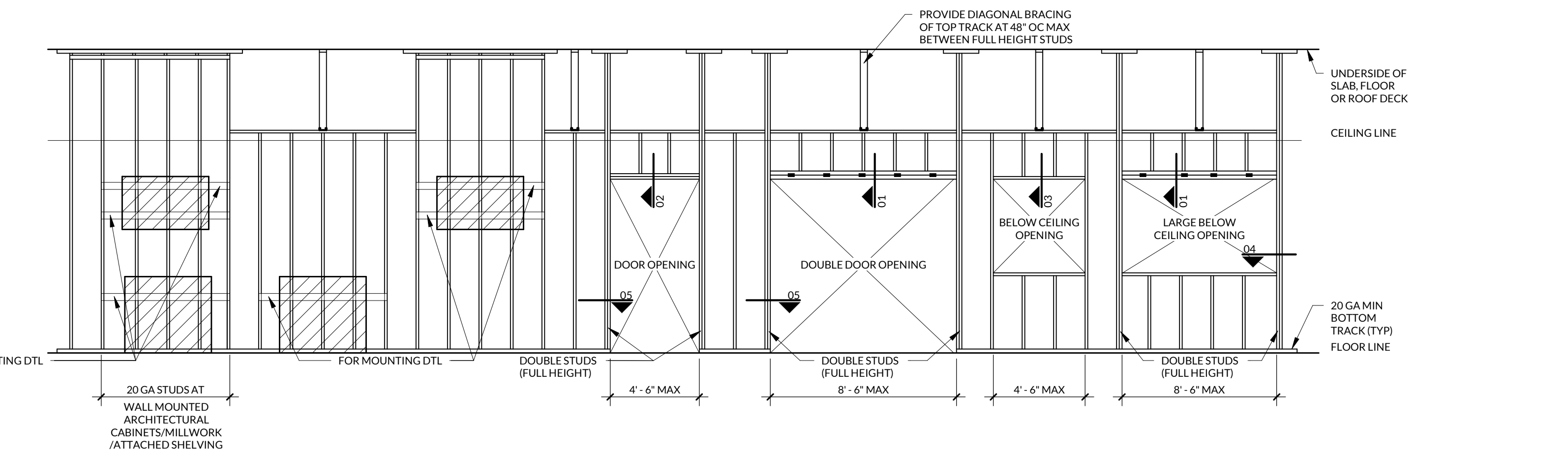
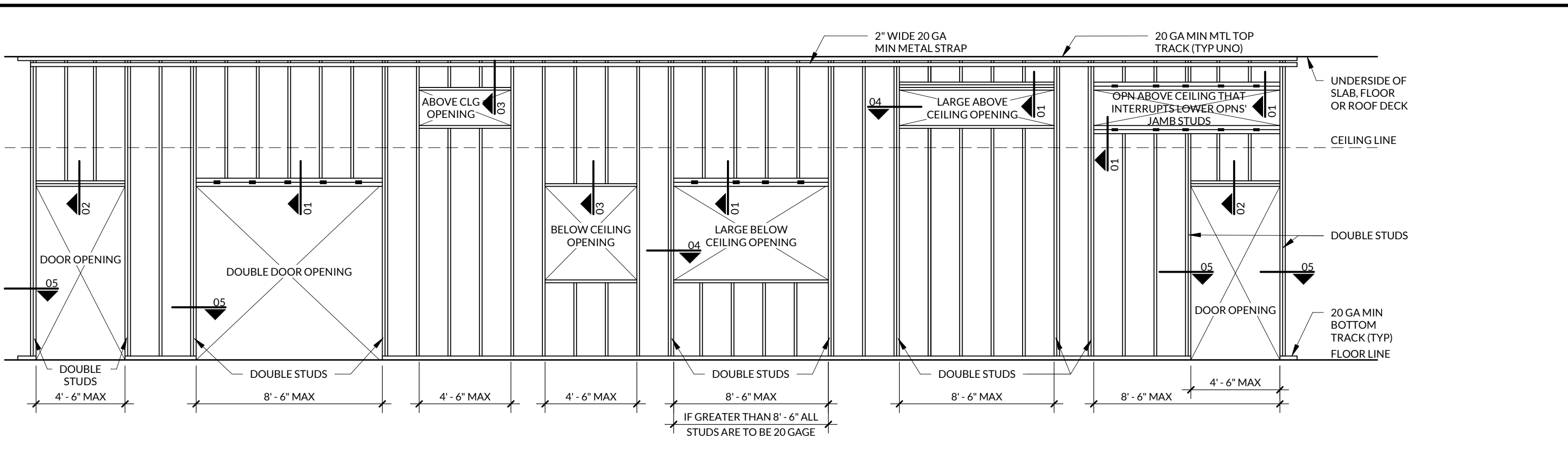

**05 DOOR JAMB STUDS**  
3\"/>

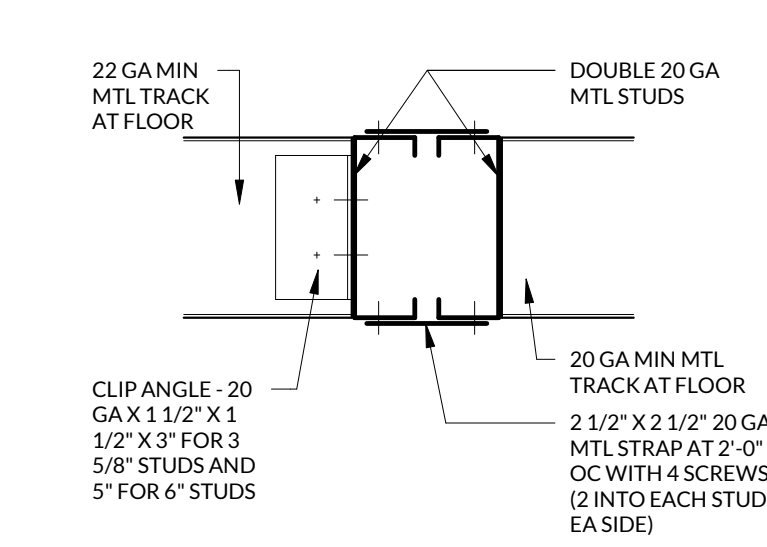

**04 LARGE OPENING JAMB STUDS**  
3\"/>

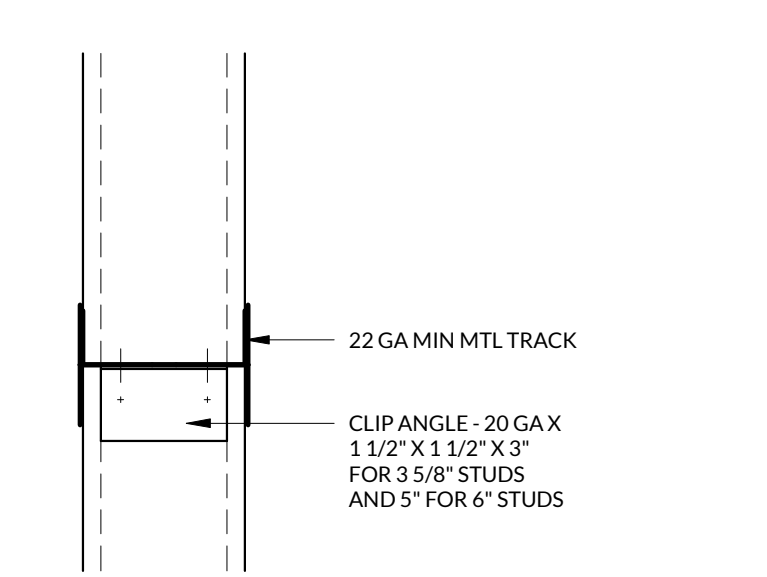

**03 OPENING HEADER**  
3\"/>

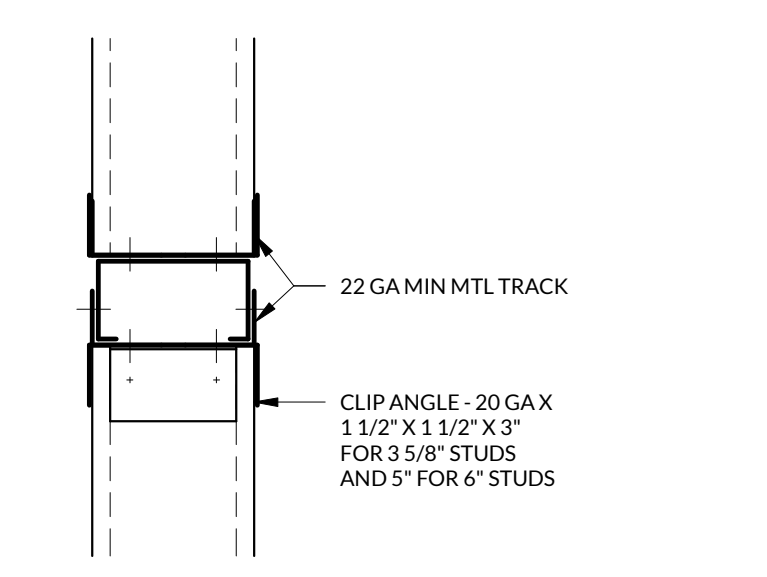

**02 DOOR OPENING HEADER**  
3\"/>

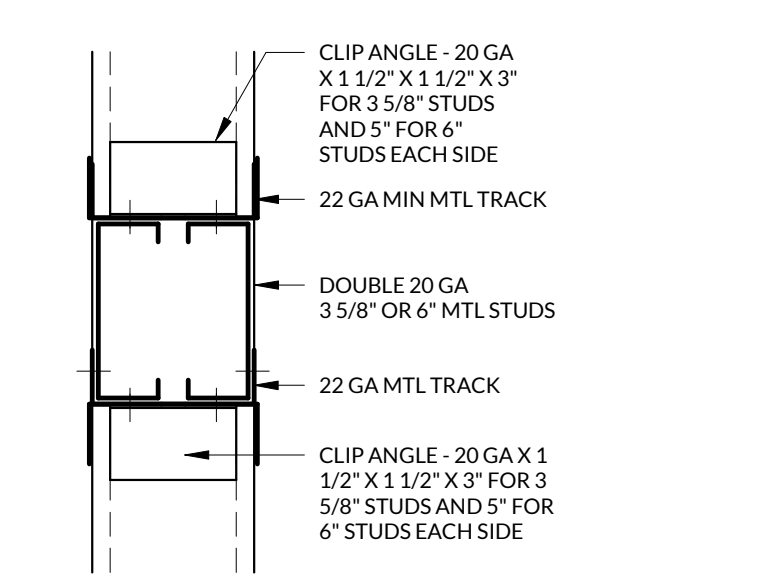

**01 DOUBLE DOOR/ LARGE OPENING HEADER**  
3\"/>

**TYPE 07**

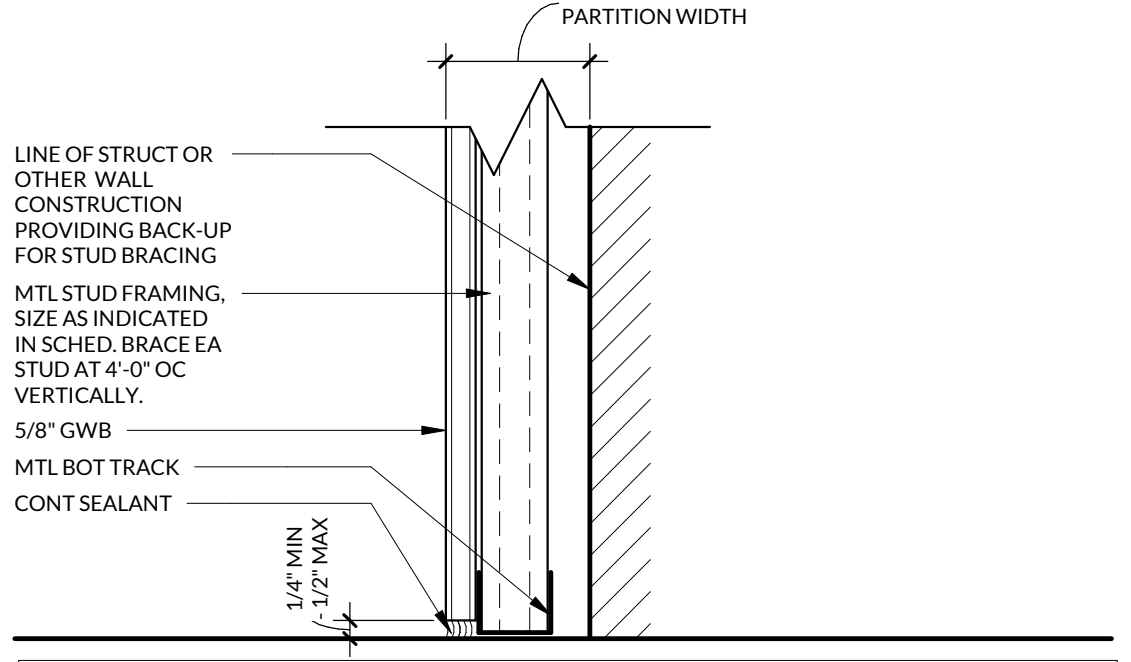

**PARTITION TYPE 07**

PLAN SYMBOL	STUD SIZE	WIDTH	FIRE PROTECTION		ACOUSTICS			COMMENTS
			FIRE RATING	UL LISTING	SOUND BATT	STC RATING		
07-1B	1 5/8"	3"	-	-	-	-	No	

**TYPE 06**

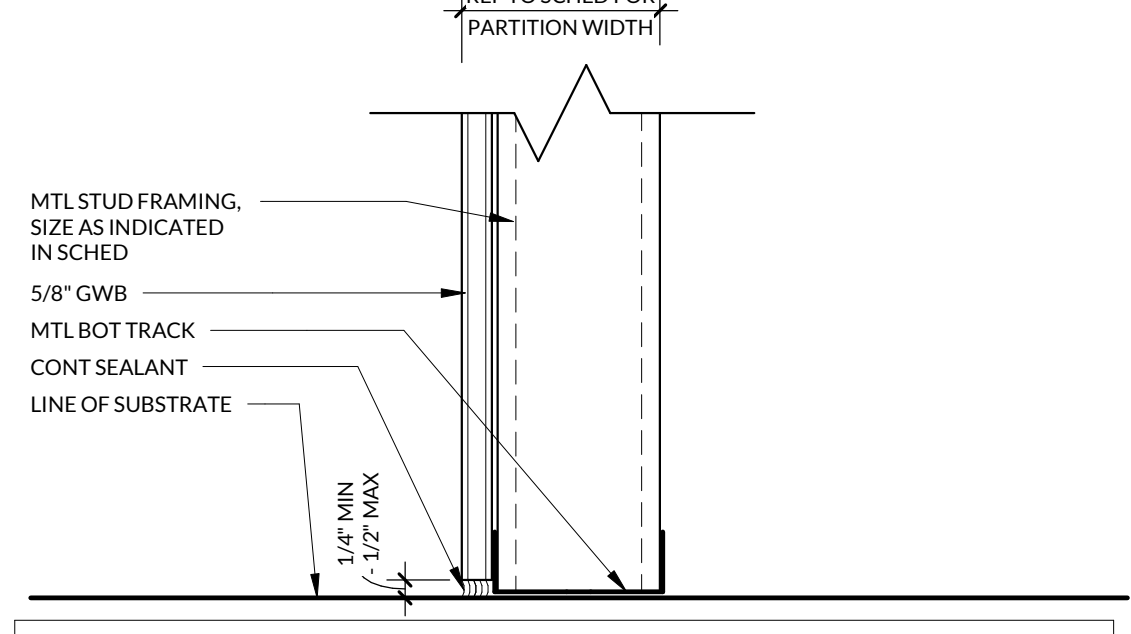

**PARTITION TYPE 06**

PLAN SYMBOL	STUD SIZE	WIDTH	FIRE PROTECTION		ACOUSTICS			COMMENTS
			FIRE RATING	UL LISTING	SOUND BATT	STC RATING		
06-2A	2 1/2"	3 1/8"	-	-	Yes	-	2 1/2" SAB	
06-3A	3 5/8"	4 1/4"	-	-	No	-		
06-3A	3 5/8"	4 1/4"	-	-	Yes	34	3 1/2" SAB	
06-3C	3 5/8"	4 1/4"	-	-	Yes	-	3 1/2" SAB	

**TYPE 05**

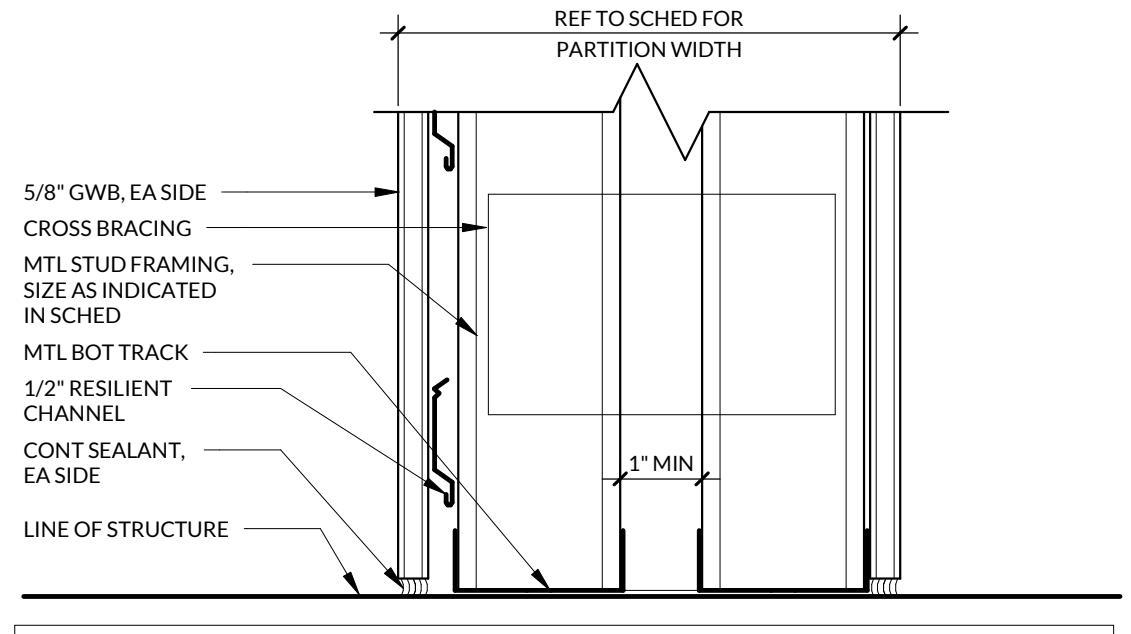

**PARTITION TYPE 05**

PLAN SYMBOL	STUD SIZE	WIDTH	FIRE PROTECTION		ACOUSTICS			COMMENTS
			FIRE RATING	UL LISTING	SOUND BATT	STC RATING		
05-3A	3 5/8"	10 1/2"	-	-	Yes	52	3 1/2" SAB IN BOTH STUD WALLS	

**TYPE 01**

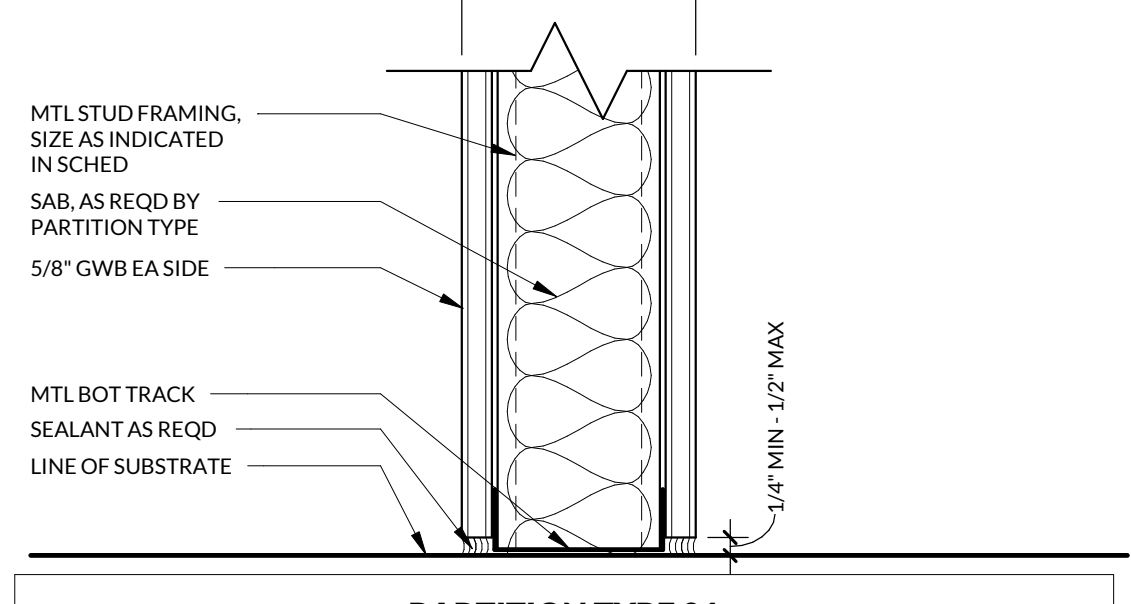

**PARTITION TYPE 01**

PLAN SYMBOL	STUD SIZE	WIDTH	FIRE PROTECTION		ACOUSTICS			COMMENTS
			FIRE RATING	UL LISTING	SOUND BATT	STC RATING		
01-3A	3 5/8"	4 7/8"	-	-	Yes	49	3 1/2" SAB	
01-3A	3 5/8"	4 7/8"	1HR	U465	Yes	46	3 1/2" SAB	
01-3D	3 5/8"	4 7/8"	-	-	No	-		
01-6A	6"	7 1/4"	-	-	Yes	49	5 1/2" SAB	
01-6A	6"	7 1/4"	1HR	U465	Yes	49	5 1/2" SAB	

**PARTITION TYPES TAG LEGEND**

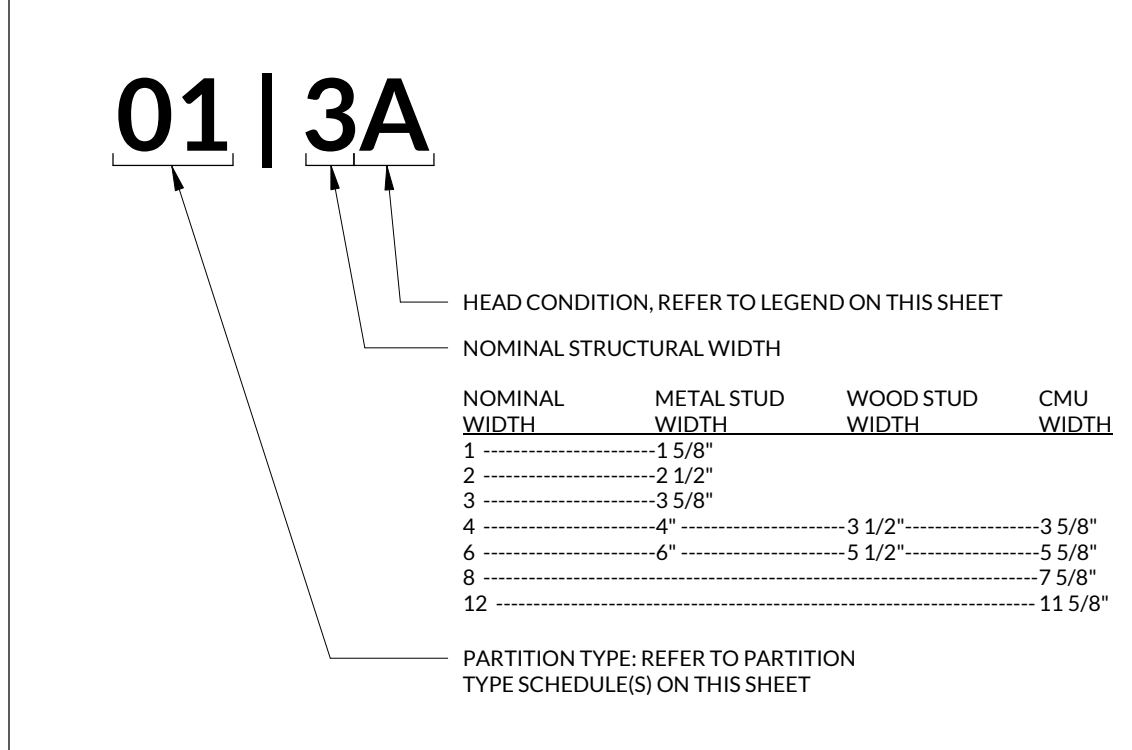

**PARTITION TYPES GENERAL NOTES**

- IF NO SYMBOL DESIGNATION IS PROVIDED, THE PARTITION WILL BE "PARTITION TYPE 01" WITH SOUND ATTENUATION, AND HEAD TYPE "A".
- THERE ARE TWO TYPES OF SYMBOL DESIGNATIONS, ONE FOR PARTITIONS NOT REQUIRING SOUND ATTENUATION AND ANOTHER FOR PARTITIONS WHICH REQUIRE SOUND ATTENUATION. REFER TO PARTITION MATRICES FOR SOUND ATTENUATION BLANKET (SAB) MINIMUM THICKNESS FOR STC INDICATED.
- NON-ACOUSTIC-RATED
- ACOUSTIC-RATED
- "LINE OF STRUCTURE" INDICATED FOR EACH PARTITION IS DIAGRAMMATIC ONLY AND DOES NOT INDICATE EXACT CONSTRUCTION CONDITIONS OR GEOMETRY.
- ALL DIMENSIONS ARE FROM FACE OF GYPSUM BOARD TO FACE OF GYPSUM BOARD. REFER TO PARTITION SCHEDULES FOR PARTITION WIDTH DIMENSIONS UNLESS THOSE SAME DIMENSIONS ARE INDICATED THAT THEY ARE SHOWN ON PLANS.
- ALL METAL FRAMING MEMBERS SHALL BE AS ARRANGED AND SPACED AS TO PERMIT INSTALLATION OF PIPE CONDUITS AND DUCTWORK WITH A MINIMUM OF CUTTING. SHAFT PARTITIONS SHALL BE PROVIDED WITH NECESSARY FRAMES, BRACING, AND SEALANT AROUND OPENINGS.
- GYPSUM BOARD SHALL EXTEND TO UNDERSIDE OF STRUCTURE ABOVE AT ALL EXTERIOR PERIMETER PARTITIONS.
- ALL GYPSUM BOARD SHALL BE 5/8" THICK TYPE "X" UNLESS NOTED OTHERWISE OR REQUIRED FOR SPECIFIC PARTITION CONSTRUCTION AND SHALL BE SCREWED/NOT NAILLED TO ALL FRAMING MEMBERS, INCLUDING TOP AND BOTTOM PLATES AS REQUIRED FOR EACH SPECIFIC ASSEMBLY. MASONRY REINFORCEMENT: REFER TO STRUCTURAL DRAWINGS.

**ACOUSTICALLY-RATED PARTITIONS GENERAL NOTES**

- SEALANT:
  - NON-RATED PARTITIONS AND NON-RATED SMOKE-RESISTANT PARTITIONS SHALL USE ACOUSTICAL SEALANT.
  - SEALANT SHALL BE CONTINUOUS AND FULL DEPTH OF GYPSUM BOARD.
- INSULATION: HEAD CONDITIONS AT FLOOR/ROOF DECK
  - FIRE RESISTANT RATED PARTITIONS SHALL USE MINERAL WOOL INSULATION.
  - NON-RATED PARTITIONS REQUIRING SOUND ATTENUATION SHALL USE SOUND ATTENUATION BLANKETS (SAB).
  - PROVIDE FULL THICKNESS INSULATION INSIDE ALL STUD BOX BEAMS AND HEADERS WHICH OCCUR IN PARTITIONS WITH SOUND ATTENUATION.
- FOR PARTITIONS INDICATED TO RECEIVE SOUND ATTENUATION BLANKETS (SAB), EXTEND SAB TO FULL HEIGHT OF PARTITION UNLESS NOTED OTHERWISE. FLOOR TRACK TO BE SET IN A CONTINUOUS BED OF SEALANT.
- GYPSUM BOARD ON ALL ACOUSTICALLY-RATED PARTITION ASSEMBLIES SHALL BE SET IN A CONTINUOUS BED OF ACOUSTICAL CAULK. TOP AND BOTTOM OF ASSEMBLY CAULK SHALL BE FIRE-RATED WHERE REQUIRED TO MAINTAIN THE FIRE RATING OF THE PARTITION ASSEMBLY.

**FIRE- AND/OR SMOKE-RATED PARTITIONS GENERAL NOTES**

- SEALANT:
  - FIRE-RATED PARTITIONS AND SMOKE-RESISTANT PARTITIONS SHALL USE FIRE-RATED SEALANT.
  - SEALANT SHALL BE CONTINUOUS AND FULL DEPTH OF GYPSUM BOARD.
  - ALL FIRE-RATED PARTITIONS SHALL TERMINATE AT STRUCTURE ABOVE, UNLESS NOTED OTHERWISE. ALL SHAFT PARTITIONS SHALL BE FULL HEIGHT.
  - WHERE A FIRE-RATED ASSEMBLY IS REQUIRED, ALL REQUIREMENTS OF THE TESTED ASSEMBLY SHALL BE INCORPORATED INTO THE DETAIL. CONTRACTOR TO KEEP COPIES OF UL MANUAL AND BUILDING CODE AS REFERENCE DURING CONSTRUCTION OF RATED ASSEMBLIES.
  - FIRE-RESISTANT AND FIRE-RESISTANT SMOKE BARRIER PARTITIONS SHALL CONTINUOUSLY SURROUND ALL OPENINGS IN RATED PARTITIONS.
  - SMOKE-RESISTANT, FIRE-RESISTANT, AND FIRE-RESISTANT SMOKE BARRIER PARTITIONS SHALL EXTEND AND SEAL TO THE INSIDE FACE OF EXTERIOR SHEATHING, INCLUDING EXTENSIONS THROUGH SOFFITS.
  - NOTIFY ARCHITECT OF ANY CONFLICT WITH FIRE-RATED ASSEMBLY PRIOR TO PROCEEDING WITH THE WORK.
  - REFER TO SPECIFICATIONS FOR HVAC, PLUMBING, AND ELECTRICAL PENETRATIONS OF PARTITIONS. PARTITION PENETRATIONS SHALL CONFORM WITH UL DESIGN SYSTEMS (WL, WWS, OR WWS) AS APPLICABLE. FOR FURTHER INFORMATION, SEE SHEET 04-01.
  - FIRE-RESISTANT RATED PARTITIONS SHALL USE RATED FIRE-/SMOKE-RESISTANT FILL MATERIAL IN CONJUNCTION WITH AN APPROPRIATE RATED FIRE-/SMOKE-STOPPING SYSTEM.
  - FIRE PARTITIONS, FIRE BARRIERS, FIRE WALLS, SMOKE BARRIERS, AND SMOKE PARTITIONS OR ANY OTHER PARTITION REQUIRED TO HAVE PROTECTED OPENINGS OR PENETRATIONS SHALL BE EFFECTIVELY AND PERMANENTLY IDENTIFIED WITH STENCILING. SUCH IDENTIFICATION SHALL BE LOCATED IN ACCESSIBLE CONCEALED FLOOR, CEILING, OR ATTIC SPACES.
    - BE REPEATED AT INTERVALS NOT EXCEEDING 4 FEET, MEASURED HORIZONTALLY ALONG BOTH SIDES OF THE WALL OR PARTITION; AND
    - INCLUDE LETTERING NOT LESS THAN 0.5 INCH IN HEIGHT, INCORPORATING THE SUGGESTED WORDING: "FIRE AND/OR SMOKE BARRIER. PROTECT ALL OPENINGS," OR SIMILAR WORDING.
  - WHERE MULTIPLE RATED PARTITIONS INTERSECT, THE HIGHER RATED PARTITION(S) SHALL HAVE PRIORITY.

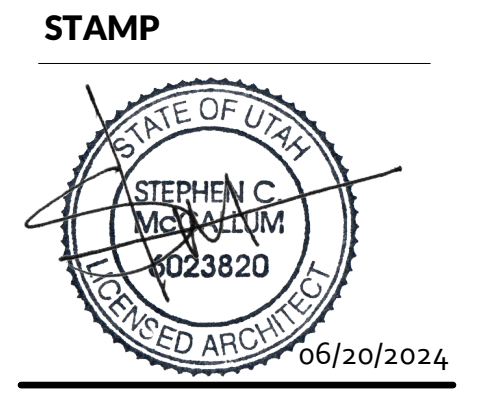

**OWNER**  
INTERMOUNTAIN HEALTH  
36 SOUTH STATE STREET, 21ST FLOOR  
SALT LAKE CITY, UTAH 84115

**ARCHITECT**  
INCLINE ARCHITECTS  
747 SOUTH TEMPLE ST., STE 105  
SALT LAKE CITY, UTAH 84102

**CIVIL ENGINEER**  
GREAT BASIN ENGINEERING  
5746 S 1475 E #200  
COURT HILL, UTAH 84115

**STRUCTURAL ENGINEER**  
STRUCTURAL DESIGN STUDIO  
225 E MURRAY HOLLADAY RD., #110  
SALT LAKE CITY, UTAH 84117

**MECHANICAL/PLUMBING ENGINEER**  
VFBA  
181 E 5000 S #200  
MURRAY, UTAH 84107

**ELECTRICAL ENGINEER**  
BNA CONSULTING  
4225 LAKE PARK BLVD, SUITE 275  
WEST VALLEY CITY, UTAH 84120

**INTERMOUNTAIN HEALTH  
UTAH DIALYSIS CENTER**  
2511 S WEST TEMPLE  
SOUTH SALT LAKE, UTAH 84115



REVISIONS

NO.	DESCRIPTION	DATE

INCLINE: 23-028  
OWNER: 10017411

20 JUN 2024

BID SET

**WALL TYPES, FRAMING & DETAILS**