

ADDENDUM NO. 01
PROJECT NAME: Logan Regional Hospital Inpatient Pharmacy Expansion
PROJECT NUMBER: 25-0135

The original specifications and drawings dated June 26, 2025, for the project above are amended in Addendum No. 01, dated August 26, 2025.

Receipt of this addendum shall be acknowledged by inserting its number and date in the space provided on the bid form.

This addendum consists of the following:

ARCHITECTURAL ADDENDUM ITEMS:

- D101.a- Updated the scope of the work in both primary and bid alternate demo plan, shown in red dashed lines. Updated the extent of the demo wall in HD receiving room.
- D131.a- Updated the scope of the work in primary option demo plan, shown in red dashed lines. Updated the bid alternate option demo plan with red dashed lines to show scope of the work.
- A101.a- Updated the scope of the work in both primary and bid alternate floor plan, removed the new wall and door in east corridor. Updated the furniture layout in room 09 (manager office)
- A121.a- Removed the new wall and door in east corridor in both primary and bid alternate dimension plans. Updated the furniture layout and information in room 09- manager office.
- A131.a- Removed the new wall in east corridor in both primary and bid alternate RCP plans. Updated the RCP in rooms 08 (workstation) and 09 (manager office) to reflect the updated soffit.
- B2/A211- Updated the axion view to reflect the changes to furniture layout in room 09 (manager office)
- A2/A411- added new soap dispenser and paper towel dispenser to address DHHS plan review comments. Referenced View A1/582 to show sink and countertop construction details.
- D1/A411- Updated the south elevation to reflect changes to furniture layout and soffit in room 09 (manager office)
- D2/A411- Updated the west elevation to reflect changes to furniture layout and soffit in room 09 (manager office)
- E2/A411- Added dimensions for the new wall-mounted TV.
- A601- Removed the door number 25 from the door schedule. Updated the glazing schedule with new type specifications.

- A701- Removed the new wall and door in east corridor in both primary and bid alternate finish plans
- A710 - Updated the finish schedule with revised locker system specifications.
- A901- Removed the new wall and door in east corridor in both primary and bid alternate equipment plans

MECHANICAL ADDENDUM ITEMS:

- MD201.a - Remove additional condenser water supply and return piping to existing heat pump serving materials management. See attached drawing.
- M101.a - Relocate heat pump HP-4 and modify Duct layout to align with existing floor plan in materials management area. See attached drawing.
- M201.a - Relocate heat pump HP-4 and modify pipe condenser water piping. See attached drawing.
- M601 - Modify schedule data for heat pump HP-4. See attached drawing.
- P101.a - Relocate condensate drain piping serving heat pump HP-4. See attached drawing.

ELECTRICAL ADDENDUM ITEMS:

- EE003
 - a. Doorbell symbol added for clarity.
 - b. Security camera schedule updated.
- EE101 - Panel "1PH1" name updated to "1EPH1" and transformer "TPH" name updated to "TEPH" to reflect emergency branch distribution.
- ED101 - Bid alternate #2 area removed from scope per architectural update
- ED102
 - a. Existing fire alarm strobe in corridor salvaged for reinstallation in new location. Keynote 7 added accordingly.
 - b. Bid alternate #2 area removed from scope per architectural update.
- EP101
 - a. Receptacle and data device layout revised in Non-Sterile Compounding 07 per architectural revisions.
 - b. Keynote 5 and conductor tags added to clarify carousel power connections.
 - c. Panel "1PH1" name updated to "1EPH1" to reflect emergency branch distribution.
 - d. Adjacent corridor wall and door removed from contract. Auto door push plate relocated to opposite side of corridor accordingly.
 - e. Bid alternate #2 area reduced to heat pump HP-4.
- EP601 - Panel "1PH1" name updated to "1EPH1" and transformer "TPH" name updated to "TEPH" to reflect emergency branch distribution.
- EP602 - Panel "1PH1" name updated to "1EPH1" to reflect emergency branch distribution.

- EL101
 - a. UC-99 light fixture layout revised in Non-Sterile Compounding 07 per architectural revisions.
 - b. One (1) T24 light fixture in Non-Sterile Compounding 07 updated to type T24A.
 - c. One (1) dimming switch added in Non-Sterile Compounding 07.
 - d. Vacancy sensor fixture control schema clarified.
 - e. Adjacent corridor wall and door removed from contract. (1) exit sign removed and circuiting revised accordingly.
 - f. Bid alternate #2 area removed from scope per architectural update.
- EL601- Type T24A added to light fixture schedule.
- EY101
 - a. Fire alarm strobe updated to horn/strobe in Work Area 06.
 - b. Salvaged fire alarm strobe reinstalled in new location. Keynote 6 added accordingly.
 - c. Adjacent corridor wall and door removed from contract. (1) Card reader removed accordingly. Doorbell and card reader relocated to opposite side of corridor.
 - d. Bid alternate #2 area removed from scope per architectural update.
 - e. Door hardware on doors 01, 12, and 25 clarified.
- EY650 - Door rough-in details updated.



ADDENDUM 1

DATE: August 4, 2025

PROJECT NO: 250220

PROJECT: LRH Inpatient Pharmacy Expansion

The following revision, additions, deletions, and/or items of clarification shall hereby be included as an integral part of the Contract Documents for the above-listed project and shall be fully binding. All other requirements of the original plans and specification shall remain in effect in their respective order.

DRAWINGS

SHEET - MD201.a

1. Remove additional condenser water supply and return piping to existing heat pump serving materials management. See attached drawing.

SHEET - M101.a

1. Relocate heat pump HP-4 and modify Duct layout to align with existing floor plan in materials management area. See attached drawing.

SHEET - M201.a

1. Relocate heat pump HP-4 and modify pipe condenser water piping. See attached drawing.

SHEET - M601

1. Modify schedule data for heat pump HP-4. See attached drawing.

SHEET - P101.a

1. Relocate condensate drain piping serving heat pump HP-4. See attached drawing.



Mechanical Engineering
Electrical Engineering
Technology Engineering
Acoustical Engineering
Lighting Design
Theatre Design
Fire Protection Engineering
Building Commissioning

Salt Lake City | Phoenix | St. Louis | Baltimore
[p] 800-678-7077
www.spectrum-engineers.com

Addendum 01

Date:	August 23, 2025	From:	Carlton Getz
To:	Haany Samimi Jay Taggart	Email:	Carlton.getz@speceng.com
Company:	Method Studio	Phone:	800-678-7077
Job:	LRH Inpatient Pharmacy	Re:	
Job No.	250118		
Via:	Email		
Cc:			

Contractor shall provide detailed pricing (including breakout line-item pricing for all equipment, materials, labor, and markups) for the work indicated herein. This is not an approval to proceed; Contractor must receive written approval to proceed with this work prior to commencing or ordering equipment and materials. These changes are a result of the DHHS plan review, architectural scope revisions, and electrical clarifications.

Proposal Request:

1. EE003
 - a. Doorbell symbol added for clarity.
 - b. Security camera schedule updated.
2. EE101
 - a. Panel "1PH1" name updated to "1EPH1" and transformer "TPH" name updated to "TEPH" to reflect emergency branch distribution.
3. ED101
 - a. Bid alternate #2 area removed from scope per architectural update.
4. ED102
 - a. Existing fire alarm strobe in corridor salvaged for reinstallation in new location. Keynote 7 added accordingly.
 - b. Bid alternate #2 area removed from scope per architectural update.
5. EP101
 - a. Receptacle and data device layout revised in Non-Sterile Compounding 07 per architectural revisions.
 - b. Keynote 5 and conductor tags added to clarify carousel power connections.
 - c. Panel "1PH1" name updated to "1EPH1" to reflect emergency branch distribution.
 - d. Adjacent corridor wall and door removed from contract. Auto door push plate relocated to opposite side of corridor accordingly.
 - e. Bid alternate #2 area reduced to heat pump HP-4.



Mechanical Engineering
Electrical Engineering
Technology Engineering
Acoustical Engineering
Lighting Design
Theatre Design
Fire Protection Engineering
Building Commissioning

Salt Lake City | Phoenix | St. Louis | Baltimore
[p] 800-678-7077
www.spectrum-engineers.com

6. EP601
 - a. Panel “1PH1” name updated to “1EPH1” and transformer “TPH” name updated to “TEPH” to reflect emergency branch distribution.
7. EP602
 - a. Panel “1PH1” name updated to “1EPH1” to reflect emergency branch distribution.
8. EL101
 - a. UC-99 light fixture layout revised in Non-Sterile Compounding 07 per architectural revisions.
 - b. One (1) T24 light fixture in Non-Sterile Compounding 07 updated to type T24A.
 - c. One (1) dimming switch added in Non-Sterile Compounding 07.
 - d. Vacancy sensor fixture control schema clarified.
 - e. Adjacent corridor wall and door removed from contract. (1) exit sign removed and circuiting revised accordingly.
 - f. Bid alternate #2 area removed from scope per architectural update.
9. EL601
 - a. Type T24A added to light fixture schedule.
10. EY101
 - a. Fire alarm strobe updated to horn/strobe in Work Area 06.
 - b. Salvaged fire alarm strobe reinstalled in new location. Keynote 6 added accordingly.
 - c. Adjacent corridor wall and door removed from contract. (1) Card reader removed accordingly. Doorbell and card reader relocated to opposite side of corridor.
 - d. Bid alternate #2 area removed from scope per architectural update.
 - e. Door hardware on doors 01, 12, and 25 clarified.
11. EY650
 - a. Door rough-in details updated.

Attached Sheets <EE003, EE101, ED101, ED102, EP101, EP601, EP602, EL101, EL601, EY101, EY650>

BID ALTERNATE 01: THE EXISTING MATERIAL MANAGEMENT DOOR AND DOOR FRAME REMAIN IN THEIR CURRENT LOCATION. EXTEND THE PHARMACY'S EAST WALL TO REACH THE MATERIAL MANAGEMENT ENTRY AREA.
REFERENCE DRAWINGS D100S AND A100S FOR DETAILS

BID ALTERNATE 02: DEMOLISH & REPLACE HEAT PUMP SERVING MATERIAL MANAGEMENT SPACE. DEMOLITION INCLUDES HEAT PUMP, DUCTWORK, GRILLES, PIPING, CONTROLS, ELECTRICAL.
REFERENCE ELECTRICAL AND MECHANICAL DRAWINGS FOR DETAILS

LRH Inpatient Pharmacy Expansion

100% CONSTRUCTION DOCUMENTS - 06/26/2025

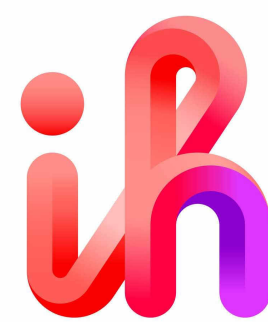

owner
intermountain health
1400 n 500 e
logan, ut 84341
(435) 770-9328
contact: milt white



architect
method studio
360 w aspen ave
salt lake city, ut 84101
(801) 532-4422
contact: eric geppelt



structural
Dynamic Structures
744 S 400 E
Orem, UT 84097
801-356-1140
george jacklin



mechanical
resolut
181 e 5600 s,
murray, ut 84107
(801) 530-3148
scott muir



electrical
spectrum engineers
324 s state street, suit 400
salt lake city, ut 84111
(801) 328-5151
carlton getz

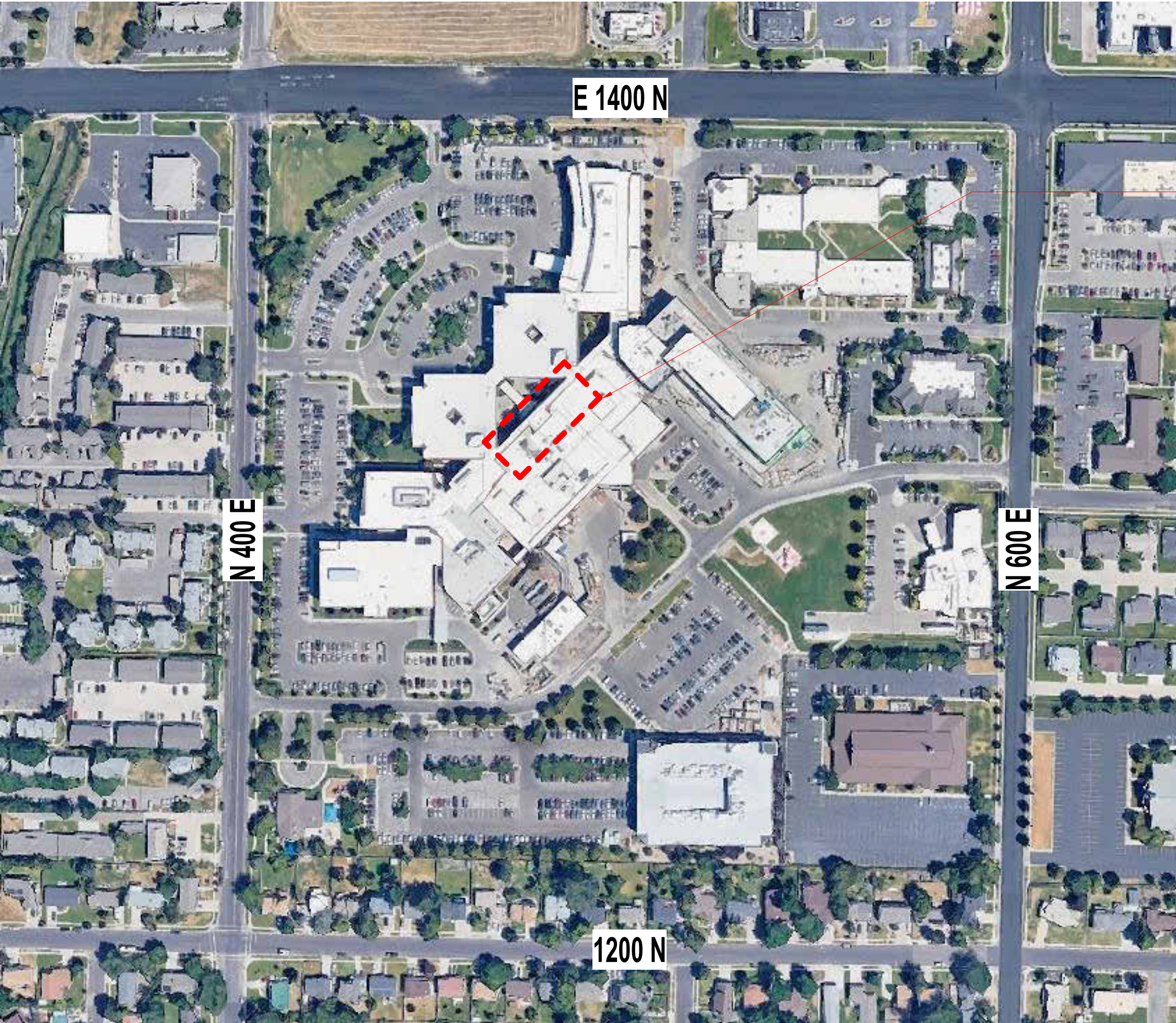

Vicinity Map

Area of work



360 west aspen avenue
salt lake city, utah 84101
801 532 4422

UNLESS A PROFESSIONAL SEAL WITH SIGNATURE AND DATE IS AFFIXED, THIS DOCUMENT IS PRELIMINARY AND IS NOT INTENDED FOR CONSTRUCTION, RECORDING PURPOSES, OR IMPLEMENTATION.

THE DESIGNS SHOWN AND DESCRIBED HEREIN INCLUDING ALL TECHNICAL DRAWINGS, GRAPHIC REPRESENTATIONS & MODELS THEREOF, ARE PROPRIETARY & CAN NOT BE COPIED, DUPLICATED, OR COMMERCIALY EXPLOITED IN WHOLE OR IN PART WITHOUT THE SOLE AND EXPRESS WRITTEN PERMISSION FROM METHOD STUDIO INC.

project:
LRH Inpatient Pharmacy Expansion

Logan Regional Hospital
1400 N 500 E
Logan, UT 84341

project#: 25.0135
date: 06/26/2025

revisions :

title:
COVER SHEET

sheet:
G000
100% CONSTRUCTION DOCUMENTS

09/26/2025 4:30:19 PM Autodesk Docs\\LRH Inpatient Pharmacy Expansion\\25.0135 LRH Inpatient Pharmacy Expansion.rvt

E1 L01- PHARMACY DEMO PLAN - BID ALT. 1
1/4" = 1'-0"

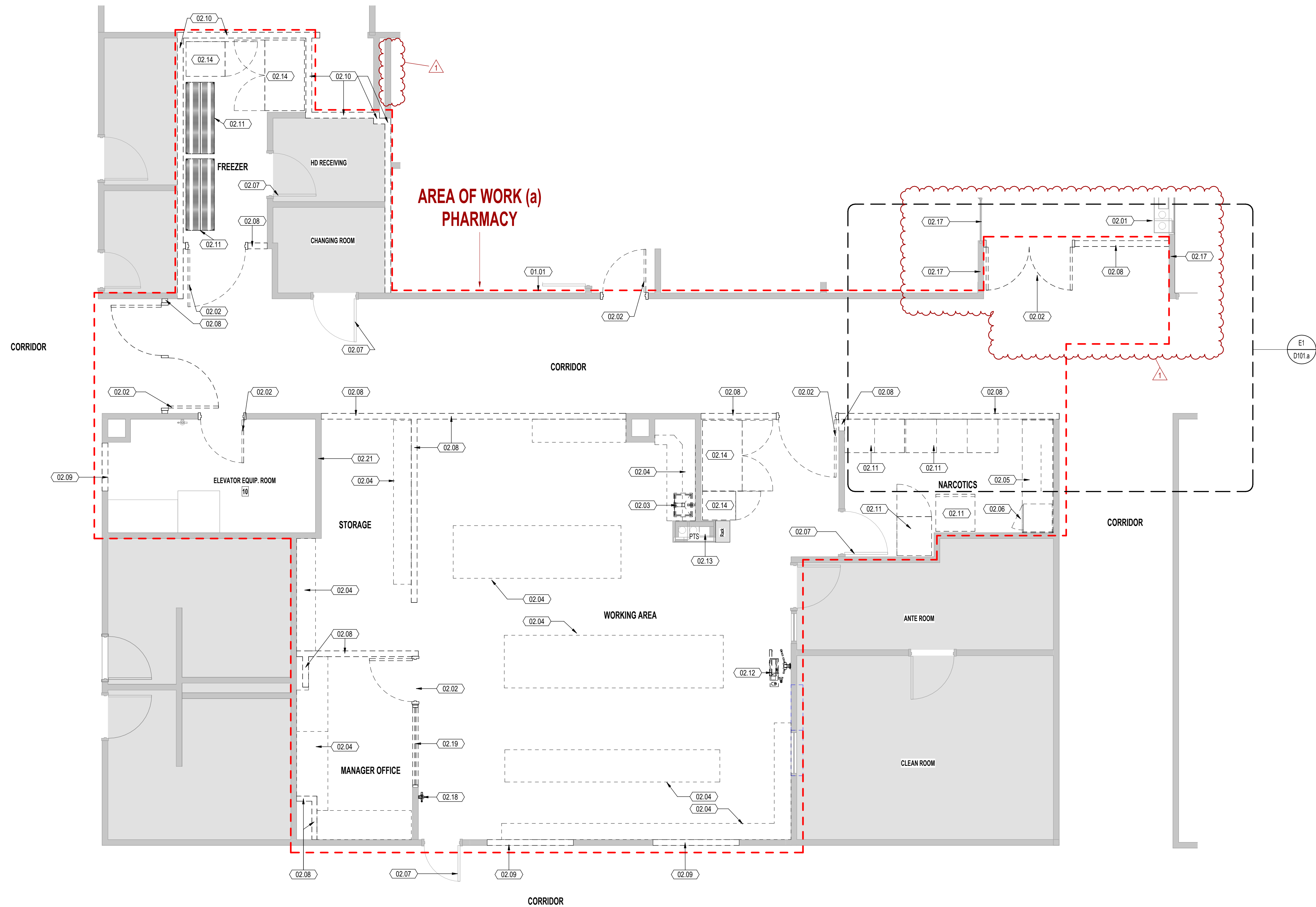

A1 L01- PHARMACY DEMO PLAN
1/4" = 1'-0"

GENERAL NOTES - DEMOLITION

1. GENERAL CONTRACTOR SHALL FIELD VERIFY ALL CONDITIONS, MATERIALS, FINISHES, AND DIMENSIONS BEFORE AND AFTER DEMOLITION, AND TO CONTACT THE ARCHITECT WITH ANY UNFORESEEN CONDITIONS
2. GENERAL CONTRACTOR SHALL PROTECT EXISTING STRUCTURE/ASSEMBLIES/EQUIPMENT AS REQUIRED. REPAIR, PATCH AND/OR REPLACE EXISTING CONSTRUCTED ITEMS AND EQUIPMENT THAT ARE TO REMAIN AS REQUIRED FOR NEW CONSTRUCTION
3. GENERAL CONTRACTOR SHALL PATCH AND REPAIR TO MATCH EXISTING FINISHES AT WALLS, FLOORS, CEILING/SOFFITS, ETC., AS REQUIRED IN AREAS NOT SPECIFICALLY CALLED OUT IN THE DRAWINGS BUT ARE IMPACTED BY CONSTRUCTION
4. REFER TO MECHANICAL, PLUMBING, AND ELECTRICAL DRAWINGS FOR ADDITIONAL DEMOLITION COORDINATION
5. GENERAL CONTRACTOR SHALL PROVIDE A MIL POLYETHYLENE DUST BARRIER FROM FLOOR TO DECK ABOVE TO ENSURE THAT ALL CORRIDORS OUTSIDE OF CONSTRUCTION AREA ARE KEPT CLEAN AND CLEAR OF DEBRIS AND OBSTRUCTIONS AT ALL TIMES. DUST BARRIER SHALL BE SEALED AIR TIGHT IN ALL PHASED AREAS OF CONSTRUCTION
6. UPON COMPLETION OF CONSTRUCTION IN EACH PHASE IT IS THE GENERAL CONTRACTOR'S RESPONSIBILITY TO THOROUGHLY CLEAN ALL AREAS IN WHICH CONSTRUCTION TOOK PLACE AND AREAS IMPACTED BY CONSTRUCTION. THE GENERAL CONTRACTOR SHALL CLEAN ALL CARPET, REMOVE ALL DUST, CLEAN DOORS AND FRAMES, LIGHT FIXTURES, CEILING SYSTEMS, MECHANICAL GRILLES, ELECTRICAL PANELS, WINDOW SYSTEMS, GLAZING, ETC.,
7. GENERAL CONTRACTOR TO PREVENT WATER BUILD-UP AND/OR DAMAGE FOUNDATIONS ON THE CONSTRUCTION SITE OR ADJACENT AREAS
8. GENERAL CONTRACTOR TO KEEP AN ACTIVE PEDESTRIAN PATHWAY TO AND AT EGRESS ROUTES FREE OF OBSTRUCTIONS AT ALL TIMES. CONTRACTOR TO PROVIDE PROTECTION TO PEDESTRIANS BEFORE DEMOLITION (IBC 3003)
9. GENERAL CONTRACTOR TO MAINTAIN EXITS, EXISTING STRUCTURAL ELEMENTS, APPLIED FIREPROOFING PROTECTION DEVICES, AND SANITARY SAFEGUARDS AT ALL TIMES DURING DEMOLITION AND CONSTRUCTION

KEYED NOTES

01.01	LEVEL 01 PHARMACY SCOPE OF WORK, SHOWN IN RED DASHED LINES
01.02	BID ALTERNATE (1): THE EXISTING MATERIAL MANAGEMENT DOOR AND DOOR FRAME REMAIN IN THEIR CURRENT LOCATION. EXTEND THE PHARMACY'S EAST WALL TO REACH THE MATERIAL MANAGEMENT ENTRY AREA. REFERENCE DRAWINGS D100S AND A100S FOR DETAILS
02.01	EXISTING PNEUMATIC TUBE STATION TO REMAIN. PROTECT DURING CONSTRUCTION
02.02	EXISTING DOOR AND FRAME TO BE REMOVED AND REINSTALLED. CONTRACTOR TO PROTECT DURING CONSTRUCTION. RE: A100s FOR NEW LOCATION
02.03	EXISTING SINK TO BE REMOVED. RE: PLUMBING SCHEDULE
02.04	EXISTING MILLWORK TO BE REMOVED
02.05	EXISTING COUNTERTOP TO BE REMOVED
02.06	EXISTING MINI FRIDGE TO BE REMOVED AND REINSTALLED. CONTRACTOR TO PROTECT DURING CONSTRUCTION. RE: A100s FOR NEW LOCATION
02.07	EXISTING DOOR AND DOOR FRAME TO REMAIN. CONTRACTOR TO PROTECT DURING CONSTRUCTION
02.08	EXISTING PARTITION WALL TO BE REMOVED. RE: A100s FOR EXTENTS
02.09	PORTIONS OF THE EXISTING WALL AND FRAMING TO BE DEMOLISHED AS REQUIRED FOR NEW CONSTRUCTION. RE: D100s & A100s FOR EXTENTS
02.10	CONTRACTOR TO FIELD VERIFY CONDITION OF EXISTING WALL AND DEMOLISH EXISTING WALL AND FRAMING AS REQUIRED TO MEET FIRE RATING REQUIREMENTS. RE: G04 AND A100s FOR EXTENTS
02.11	EXISTING PHARMACY EQUIPMENT TO BE REMOVED AND REINSTALLED. CONTRACTOR TO PROTECT DURING CONSTRUCTION. RE: A800 & A800 FOR NEW LOCATION
02.12	EXISTING PHARMACY EQUIPMENT TO BE REMOVED AND SALVAGED TO THE OWNER
02.13	EXISTING PNEUMATIC TUBE SYSTEM AND TUBE RACKS TO REMAIN. CONTRACTOR TO PROTECT DURING CONSTRUCTION
02.14	EXISTING HELMER FRIDGE TO BE REMOVED AND REINSTALLED. CONTRACTOR TO PROTECT DURING CONSTRUCTION. PATCH AND REPAIR AS NEEDED. RE: A400 & A400 FOR NEW LOCATION
02.17	EXISTING WALL AND FRAMING TO REMAIN. CONTRACTOR TO PROTECT DURING CONSTRUCTION. PATCH AND REPAIR AS NEEDED
02.18	EXISTING FIRE DISTINGUISHER TO BE REMOVED AND REINSTALLED. CONTRACTOR TO PROTECT DURING CONSTRUCTION. PATCH AND REPAIR AS NEEDED. RE: A400s FOR NEW LOCATION
02.19	EXISTING WINDOW TO BE REMOVED
02.21	EXISTING WALL AND FRAMING TO REMAIN - CONTRACTOR TO PROTECT DURING CONSTRUCTION AND PATCH/REPAIR AS NEEDED. CONTRACTOR TO COORDINATE WITH OWNER IF WALL REQUIRES DEMOLITION AND RECONSTRUCTION DUE TO CONCRETE PAD EXPANSION FOR GAROUSE. INSTALLATION. DEMOLISH WALL ONLY AFTER UTILITY SCAN IS COMPLETED AND SURROUNDING AREA IS CONFIRMED CLEAR OF ALL UTILITIES

UNLESS A PROFESSIONAL SEAL WITH SIGNATURE AND DATE IS AFFIXED, THIS DOCUMENT IS PRELIMINARY AND IS NOT INTENDED FOR CONSTRUCTION, RECORDING PURPOSES, OR IMPLEMENTATION.

project:

**LRH Inpatient
Pharmacy
Expansion**

Logan Regional Hospital
1400 N 500 E
Logan, UT 84341

project#: 25.0135
date: 06/26/2025

revisions:

1 Add 1 - DHS Plan Review & 08/26/2025
ELECT. GC

title:

**LEVEL 01 -
PHARMACY
DEMO PLAN**

sheet:

D101.a
100% CONSTRUCTION
DOCUMENTS

06/26/2025 4:30:19 PM Autodesk Docs\\LRH Inpatient Pharmacy Expansion\\25.0135 LRH Inpatient Pharmacy Expansion.rvt

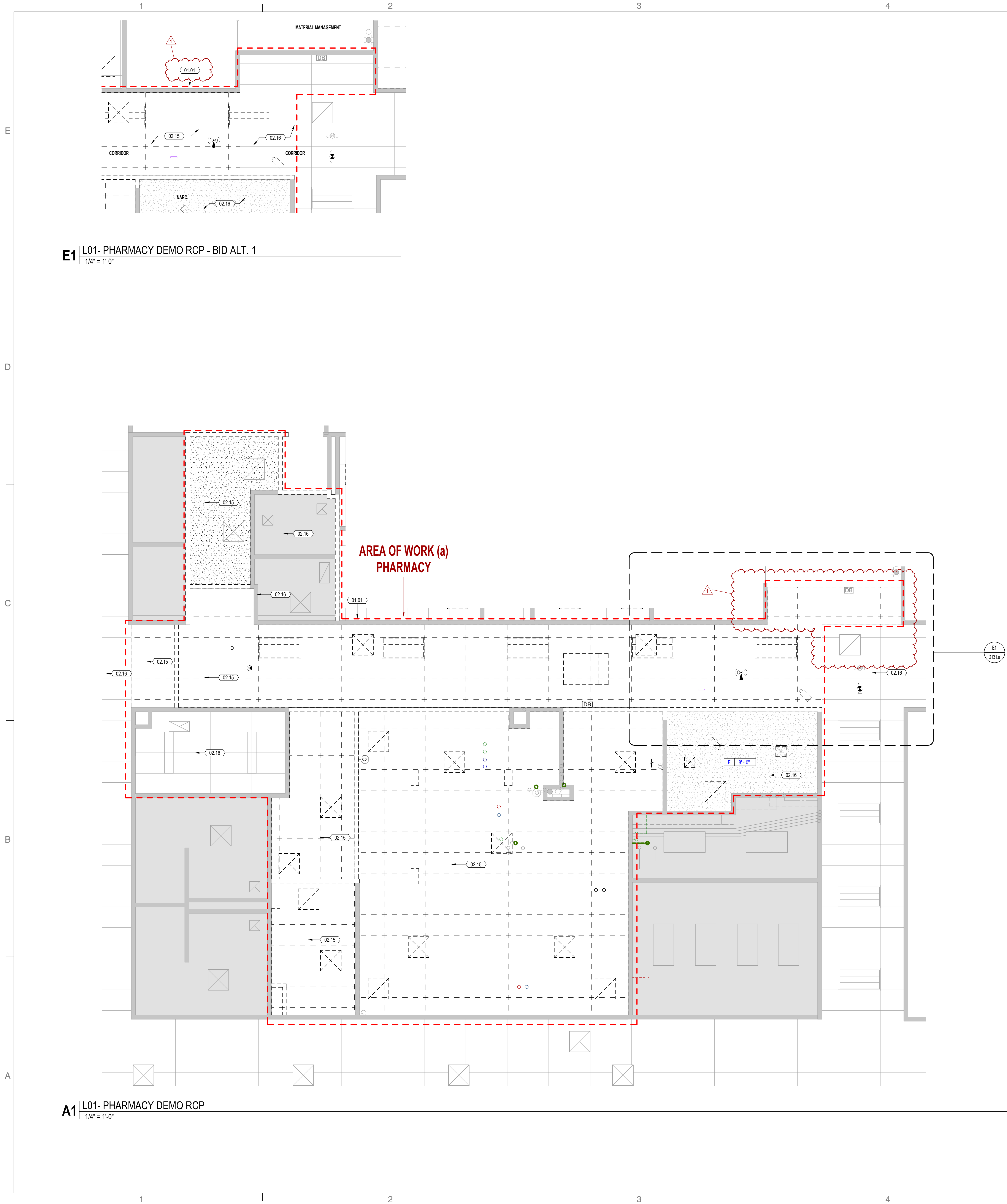

- ### GENERAL NOTES - DEMOLITION
1. GENERAL CONTRACTOR SHALL FIELD VERIFY ALL CONDITIONS, MATERIALS, FINISHES, AND DIMENSIONS BEFORE AND AFTER DEMOLITION, AND TO CONTACT THE ARCHITECT WITH ANY UNFORESEEN CONDITIONS
 2. GENERAL CONTRACTOR SHALL PROTECT EXISTING STRUCTURE/ASSEMBLIES/EQUIPMENT AS REQUIRED. REPAIR, PATCH AND/OR REPLACE EXISTING CONSTRUCTED ITEMS AND EQUIPMENT THAT ARE TO REMAIN AS REQUIRED FOR NEW CONSTRUCTION
 3. GENERAL CONTRACTOR SHALL PATCH AND REPAIR TO MATCH EXISTING FINISHES AT WALLS, FLOORS, CEILING/SOFFITS, ETC., AS REQUIRED IN AREAS NOT SPECIFICALLY CALLED OUT IN THE DRAWINGS BUT ARE IMPACTED BY CONSTRUCTION
 4. REFER TO MECHANICAL, PLUMBING, AND ELECTRICAL DRAWINGS FOR ADDITIONAL DEMOLITION COORDINATION
 5. GENERAL CONTRACTOR SHALL PROVIDE A 6 MIL POLYETHYLENE DUST BARRIER FROM FLOOR TO DECK ABOVE TO ENSURE THAT ALL CORRIDORS OUTSIDE OF CONSTRUCTION AREA ARE KEPT CLEAN AND CLEAR OF DEBRIS AND OBSTRUCTIONS AT ALL TIMES. DUST BARRIER SHALL BE SEALED AIR TIGHT IN ALL PHASED AREAS OF CONSTRUCTION
 6. UPON COMPLETION OF CONSTRUCTION IN EACH PHASE IT IS THE GENERAL CONTRACTORS RESPONSIBILITY TO THOROUGHLY CLEAN ALL AREAS IN WHICH CONSTRUCTION TOOK PLACE AND AREAS IMPACTED BY CONSTRUCTION. THE GENERAL CONTRACTOR SHALL CLEAN ALL CARPET, REMOVE ALL DUST, CLEAN DOORS AND FRAMES, LIGHT FIXTURES, CEILING SYSTEMS, MECHANICAL GRILLES, ELECTRICAL PANELS, WINDOW SYSTEMS, GLAZING, ETC.,
 7. GENERAL CONTRACTOR TO PREVENT WATER BUILD-UP AND/OR DAMAGE FOUNDATIONS ON THE CONSTRUCTION SITE OR ADJACENT AREAS
 8. GENERAL CONTRACTOR TO KEEP AN ACTIVE PEDESTRIAN PATHWAY TO AND AT EGRESS ROUTES FREE OF OBSTRUCTIONS AT ALL TIMES. CONTRACTOR TO PROVIDE PROTECTION TO PEDESTRIANS BEFORE DEMOLITION (IBC 3303)
 9. GENERAL CONTRACTOR TO MAINTAIN EXITS, EXISTING STRUCTURAL ELEMENTS, APPLIED FIREPROOFING PROTECTION DEVICES, AND SANITARY SAFEGUARDS AT ALL TIMES DURING DEMOLITION AND CONSTRUCTION

KEYED NOTES

01.01	LEVEL 01 PHARMACY SCOPE OF WORK SHOWN IN RED DASHED LINES
02.15	EXISTING CEILING TO BE REMOVED
02.16	EXISTING CEILING TO BE REMAIN, CONTRACTOR TO PROTECT DURING THE CONSTRUCTION; PATCH AND REPAIR AS NEEDED



360 west aspen avenue
salt lake city, utah 84101
801 532 4422

UNLESS A PROFESSIONAL SEAL WITH SIGNATURE AND DATE IS AFFIXED, THIS DOCUMENT IS PRELIMINARY AND IS NOT INTENDED FOR CONSTRUCTION, RECORDING PURPOSES, OR IMPLEMENTATION.

THE DESIGNS SHOWN AND DESCRIBED HEREIN INCLUDING ALL TECHNICAL DRAWINGS, GRAPHIC REPRESENTATIONS & MODELS THEREOF, ARE PROPRIETARY & CAN NOT BE COPIED, DUPLICATED, OR COMMERCIALY EXPLOITED IN WHOLE OR IN PART WITHOUT THE SOLE AND EXPRESS WRITTEN PERMISSION FROM METHOD STUDIO INC.

project:
LRH Inpatient Pharmacy Expansion

Logan Regional Hospital
1400 N 500 E
Logan, UT 84341

project#: 25.0135
date: 06/26/2025
revisions :
1 Add 1 - DHHS Plan Review & 08/26/2025
ELECT. OC

title:
LEVEL 01 - PHARMACY DEMO RCP

sheet:
D131.a
100% CONSTRUCTION DOCUMENTS

06/26/2025 4:28:53 PM Autodesk Docs\\LRH Inpatient Pharmacy Expansion\\02.0135 LRH Inpatient Pharmacy Expansion.rvt

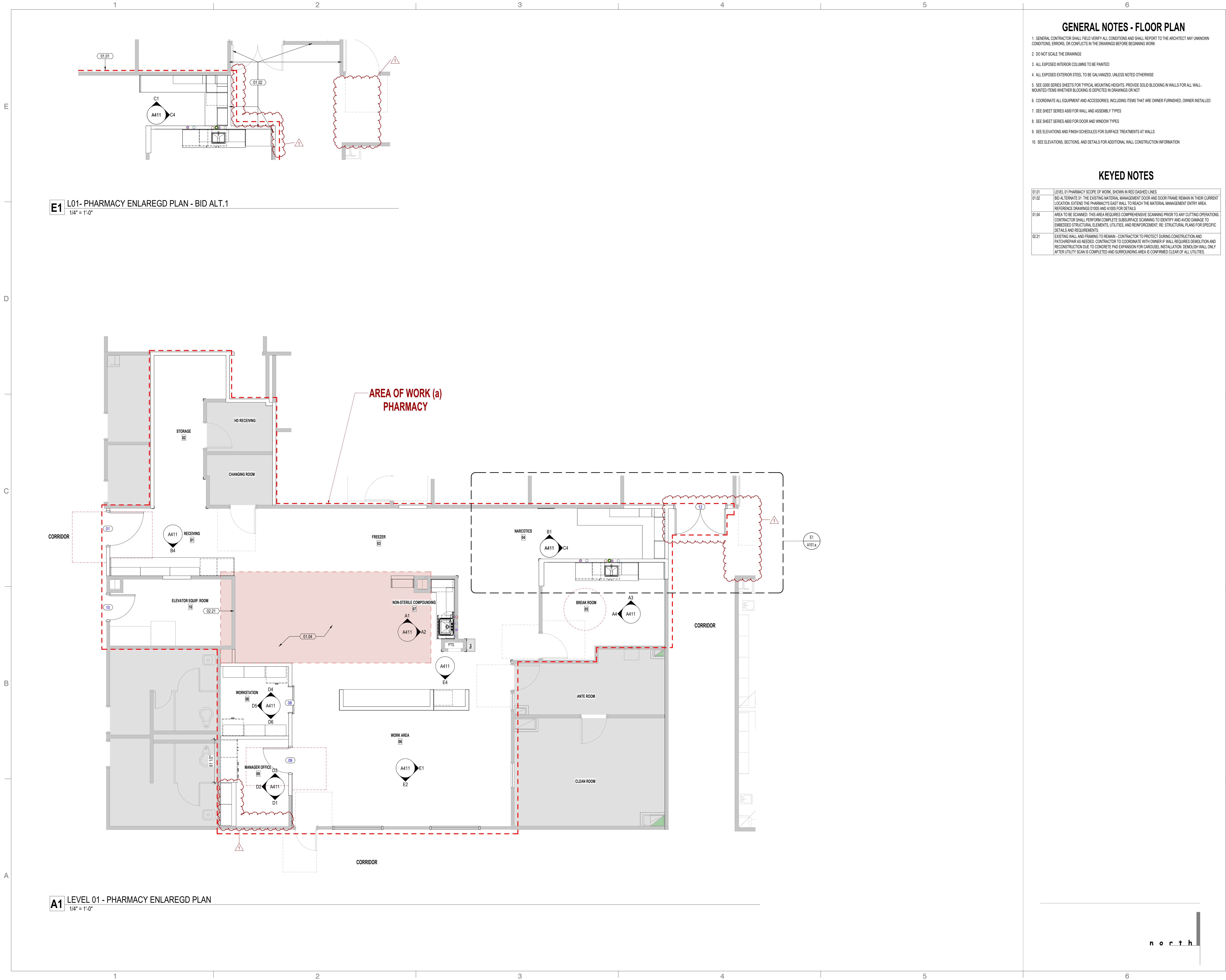

E1 L01- PHARMACY ENLAREGD PLAN - BID ALT.1
1/4" = 1'-0"

A1 LEVEL 01 - PHARMACY ENLAREGD PLAN
1/4" = 1'-0"

GENERAL NOTES - FLOOR PLAN

1. GENERAL CONTRACTOR SHALL FIELD VERIFY ALL CONDITIONS AND SHALL REPORT TO THE ARCHITECT ANY UNKNOWN CONDITIONS, ERRORS, OR CONFLICTS IN THE DRAWINGS BEFORE BEGINNING WORK.
2. DO NOT SCALE THE DRAWINGS
3. ALL EXPOSED INTERIOR COLUMNS TO BE PAINTED
4. ALL EXPOSED EXTERIOR STEEL TO BE GALVANIZED, UNLESS NOTED OTHERWISE
5. SEE 000 SERIES SHEETS FOR TYPICAL MOUNTING HEIGHTS. PROVIDE SOLID BLOCKING IN WALLS FOR ALL WALL-MOUNTED ITEMS WHETHER BLOCKING IS DEPICTED IN DRAWINGS OR NOT
6. COORDINATE ALL EQUIPMENT AND ACCESSORIES, INCLUDING ITEMS THAT ARE OWNER FURNISHED, OWNER INSTALLED
7. SEE SHEET SERIES A500 FOR WALL AND ASSEMBLY TYPES
8. SEE SHEET SERIES A600 FOR DOOR AND WINDOW TYPES
9. SEE ELEVATIONS AND FINISH SCHEDULES FOR SURFACE TREATMENTS AT WALLS
10. SEE ELEVATIONS, SECTIONS, AND DETAILS FOR ADDITIONAL WALL CONSTRUCTION INFORMATION

KEYED NOTES

01.01	LEVEL 01 PHARMACY SCOPE OF WORK, SHOWN IN RED DASHED LINES
01.02	BID ALTERNATE B1: THE EXISTING MATERIAL MANAGEMENT DOOR AND DOOR FRAME REMAIN IN THEIR CURRENT LOCATION. EXTEND THE PHARMACY'S EAST WALL TO REACH THE MATERIAL MANAGEMENT ENTRY AREA. REFERENCE DRAWINGS D100S AND A100S FOR DETAILS
01.04	AREA TO BE SCANNED: THIS AREA REQUIRES COMPREHENSIVE SCANNING PRIOR TO ANY CUTTING OPERATIONS. CONTRACTOR SHALL PERFORM COMPLETE SUBSURFACE SCANNING TO IDENTIFY AND AVOID DAMAGE TO EMBEDDED STRUCTURAL ELEMENTS, UTILITIES, AND REINFORCEMENT. RE: STRUCTURAL PLANS FOR SPECIFIC DETAILS AND REQUIREMENTS
02.21	EXISTING WALL AND FRAMING TO REMAIN - CONTRACTOR TO PROTECT DURING CONSTRUCTION AND PATCH/REPAIR AS NEEDED. CONTRACTOR TO COORDINATE WITH OWNER IF WALL REQUIRES DEMOLITION AND RECONSTRUCTION DUE TO CONCRETE PAD EXPANSION FOR CAROUSEL INSTALLATION. DEMOLISH WALL ONLY AFTER UTILITY SCAN IS COMPLETED AND SURROUNDING AREA IS CONFIRMED CLEAR OF ALL UTILITIES.

UNLESS A PROFESSIONAL SEAL WITH SIGNATURE AND DATE IS AFFIXED, THIS DOCUMENT IS PRELIMINARY AND IS NOT INTENDED FOR CONSTRUCTION, RECORDING PURPOSES, OR IMPLEMENTATION.

THE DESIGNS SHOWN AND DESCRIBED HEREIN INCLUDING ALL TECHNICAL DRAWINGS, GRAPHIC REPRESENTATIONS & MODELS THEREOF, ARE PROPRIETARY & CAN NOT BE COPIED, DUPLICATED, OR COMMERCIALY EXPLOITED IN WHOLE OR IN PART, WITHOUT THE SOLE AND EXPRESS WRITTEN PERMISSION FROM METHOD STUDIO INC.

project:
LRH Inpatient Pharmacy Expansion

Logan Regional Hospital
1400 N 500 E
Logan, UT 84341

project#: 25.0135
date: 06/26/2025
revisions :
1 Add 1 - DHHS Plan Review & 08/26/2025
ELECT. GC

title:
LEVEL 01 - PHARMACY ENL. PLAN

sheet:
A101.a
100% CONSTRUCTION DOCUMENTS

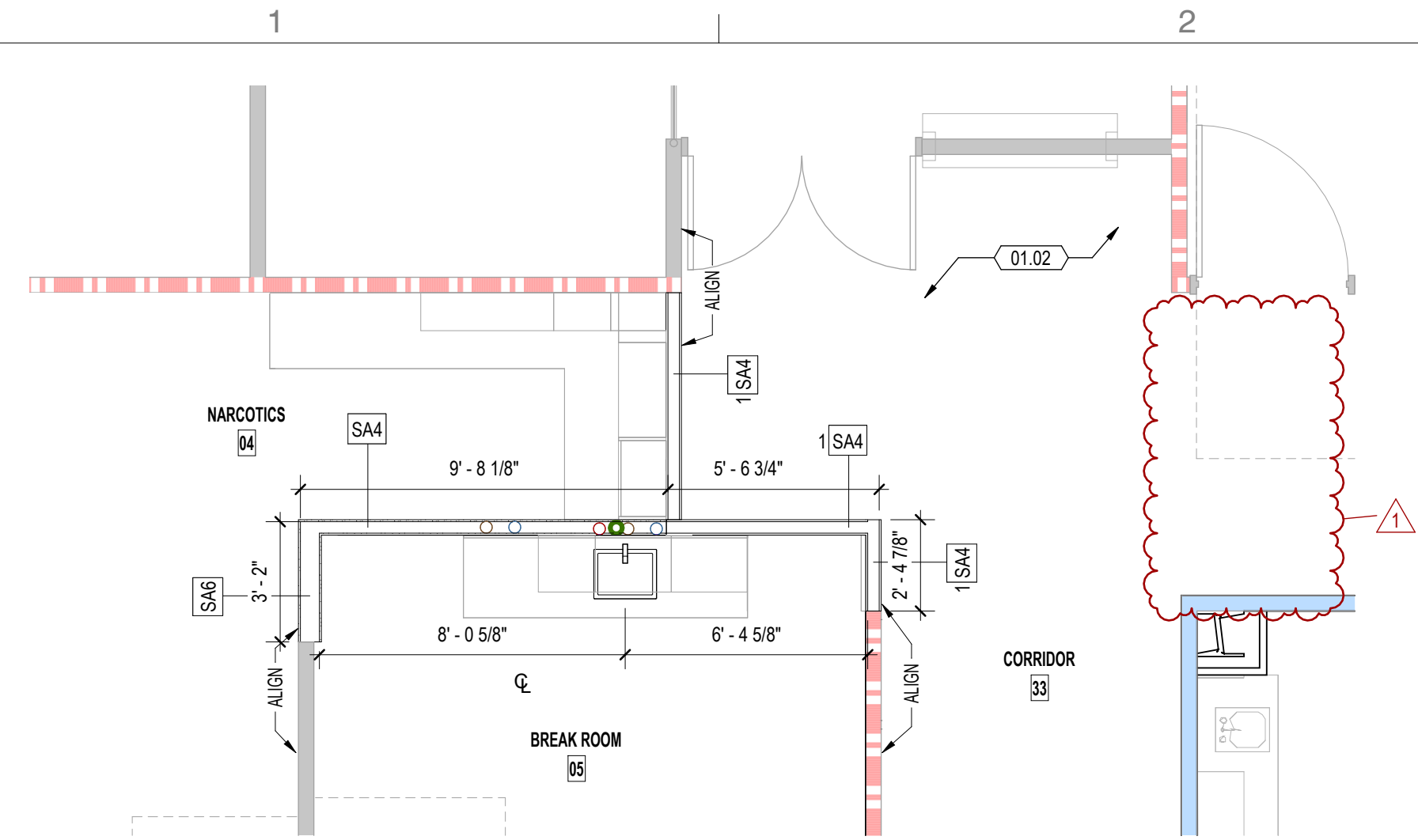

E1 LEVEL 01 - PHARMACY DIMENSION PLAN - BID ALT. 1
1/4" = 1'-0"

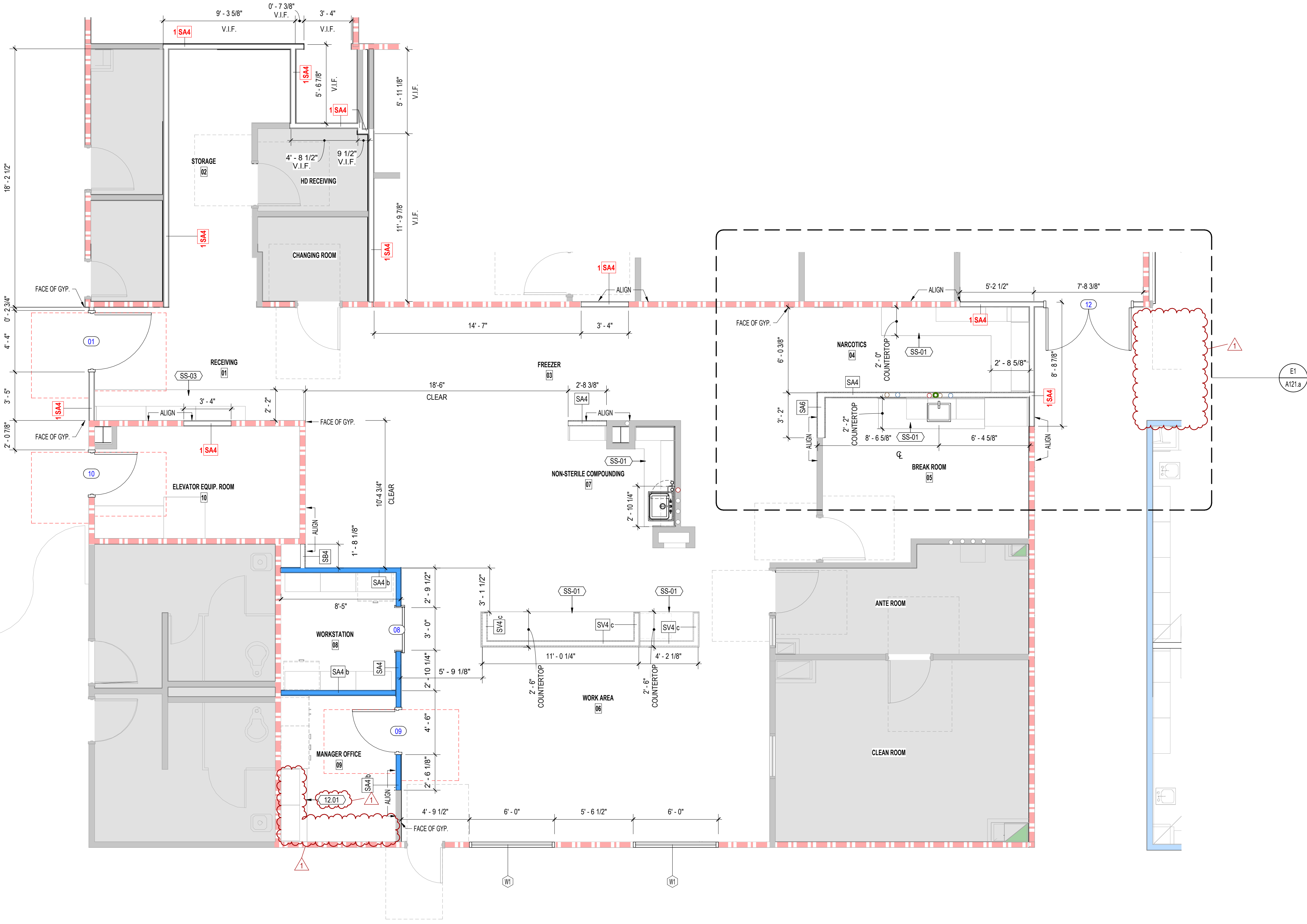

A1 LEVEL 01 - PHARMACY DIMENSION PLAN
1/4" = 1'-0"

GENERAL NOTES - DIMENSION PLAN

1. GENERAL CONTRACTOR SHALL FIELD VERIFY ALL CONDITIONS AND SHALL REPORT TO THE ARCHITECT ANY UNKNOWN CONDITIONS, ERRORS, OR CONFLICTS IN THE DRAWINGS BEFORE BEGINNING WORK.
2. DO NOT SCALE THE DRAWINGS
3. ALL EXPOSED INTERIOR COLUMNS TO BE PAINTED
4. SEE GAO SHEET SERIES FOR TYPICAL MOUNTING HEIGHTS. PROVIDE SOLID BLOCKING IN WALLS FOR ALL WALL-MOUNTED ITEMS WHETHER BLOCKING IS DEPICTED IN DRAWINGS OR NOT
5. COORDINATE ALL EQUIPMENT AND ACCESSORIES, INCLUDING ITEMS THAT ARE OWNER FURNISHED, OWNER INSTALLED
6. SEE SHEET SERIES A500 FOR WALL AND ASSEMBLY TYPES
7. SEE SHEET SERIES A500 FOR DOOR AND WINDOW TYPES
8. SEE ELEVATIONS AND FINISH SCHEDULES FOR SURFACE TREATMENTS AT WALLS
9. SEE ELEVATIONS, SECTIONS, AND DETAILS FOR ADDITIONAL WALL CONSTRUCTION INFORMATION
10. VERIFY CEILING HEIGHTS IN UNITS WITH SHEET SERIES A640. CONTRACTOR TO VERIFY AND MAXIMIZE CEILING HEIGHT IN ALL AREAS DEPENDENT ON ELECTRIC LOCATIONS
11. ELECTRICIAN SHALL NOT SET ANY CEILING J-boxes THAT ARE FOR LIGHTS BEFORE THE FINAL LOCATION OF THE DROPPED SOFFITS HAVE BEEN DETERMINED. THIS WILL ENSURE THAT THE LIGHTS THAT NEED TO BE CENTERED ARE CORRECTLY CENTERED BETWEEN THE SOFFITS.
12. DOOR OPENINGS IN FRAME CONSTRUCTION WITH NO SPECIFIED DIMENSION ARE EITHER CENTERED IN THE LENGTH OF WALL RUN OR (IF DRAWN NEAR CORNER) LOCATED 4" FROM THE FACE OF ADJACENT STUD. ASSUME CENTERED IN FACE OF JAMB UNLESS NOTED OTHERWISE.

LEGEND: INT. PARTITION HEAD CONDITIONS

- TYPICAL PARTITION FLOOR TO FLOOR/CEILING/ROOF
- a - PARTITION EXTENDS FROM FLOOR TO 6" ABOVE CEILING
- b - ACOUSTIC PARTITION
- 1-HR FIRE RATED PARTITION
- 2-HR FIRE RATED PARTITION

WALL TYPE HEAD CONDITION LEGEND

- IF NULL = TYPICAL PARTITION FLOOR TO UNDERSIDE OF STRUCTURE
a = PARTITION EXTEND FROM FLOOR TO 6" ABOVE CEILING (NOT USED)
b = ACOUSTIC PARTITION
c = PARTITION EXTEND FROM FLOOR TO WORK SURFACE; RE: INTERIOR ELEVATIONS AND CASEWORK DETAILS

FIRE RATED WALL TAG (description)

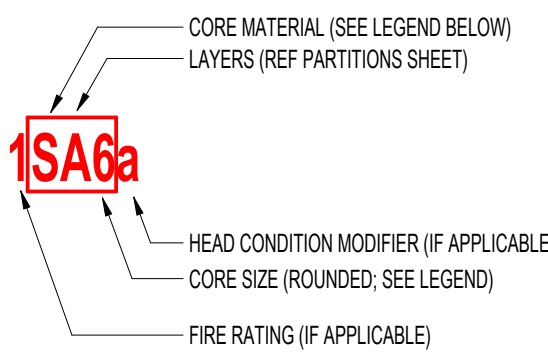

NON-FIRE RATED WALL TAG (description)

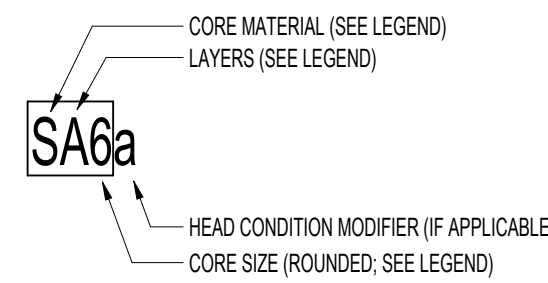

CORE MATERIAL LEGEND

- C = CONCRETE WALLS, MASONRY
S = STEEL STUDS
W = WOOD STUDS

CORE SIZE LEGEND

	STEEL STUDS	WOOD STUDS	MASONRY (WIDTH)	CONCRETE (WIDTH)
1 =	7/8"			
2 =	1 5/8"	1 1/2"		
3 =	2 1/2"	2 1/2"		
4 =	3 5/8"	3 1/2"	MASONRY SIZE 4"	
5 =				
6 =	6"	5 1/2"	MASONRY SIZE 6" CONCRETE 6"	
8 =	8"	7 1/4"	MASONRY SIZE 8" CONCRETE 8"	
10 =		9 1/4"	MASONRY SIZE 10" CONCRETE 10"	
12 =		11 1/4"	MASONRY SIZE 12" CONCRETE 12"	
14 =				CONCRETE 14"
16 =			MASONRY SIZE 16"	

- SUPERSCRIPT NOTES:
A - HAT CHANNEL FLOORING IN LIEU OF METAL STUD
B - IF WALL IS STRUCTURAL, DO NOT TAG WALL OR INCLUDE IN WALL TYPES

KEYED NOTES

01.02	BID ALTERNATE 01: THE EXISTING MATERIAL MANAGEMENT DOOR AND DOOR FRAME REMAIN IN THEIR CURRENT LOCATION. EXTEND THE PHARMACY'S EAST WALL TO REACH THE MATERIAL MANAGEMENT ENTRY AREA. REFERENCE DRAWINGS CROSS AND A1005 FOR DETAILS.
12.01	MIDWEST FURNITURE. CONTRACTOR TO COORDINATE W/ OWNER FOR INSTALLATION
SS-01	SOLID SURFACE. RE: FINISH SCHEDULE
SS-03	SOLID SURFACE. RE: FINISH SCHEDULE

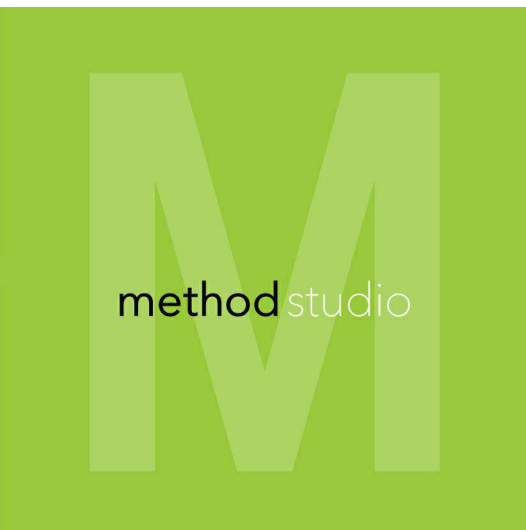

360 west aspen avenue
salt lake city, utah 84101
801 532 4422

UNLESS A PROFESSIONAL SEAL WITH SIGNATURE AND DATE IS AFFIXED, THIS DOCUMENT IS PRELIMINARY AND IS NOT INTENDED FOR CONSTRUCTION, RECORDING PURPOSES, OR IMPLEMENTATION.

project:

LRH Inpatient Pharmacy Expansion

Logan Regional Hospital
1400 N 500 E
Logan, UT 84341

project#: 25.0135
date: 06/26/2025

revisions:

1 Add 1 - DHS Plan Review & 08/26/2025
ELECT. GC

title:

LEVEL 01 - PHARMACY DIMENSION PLAN

sheet:

A121.a
100% CONSTRUCTION DOCUMENTS

Autodesk DocuLIRH Inpatient Pharmacy Expansion/25.0135 LRH Inpatient Pharmacy Expansion.rvt
06/26/2025 4:28:58 PM

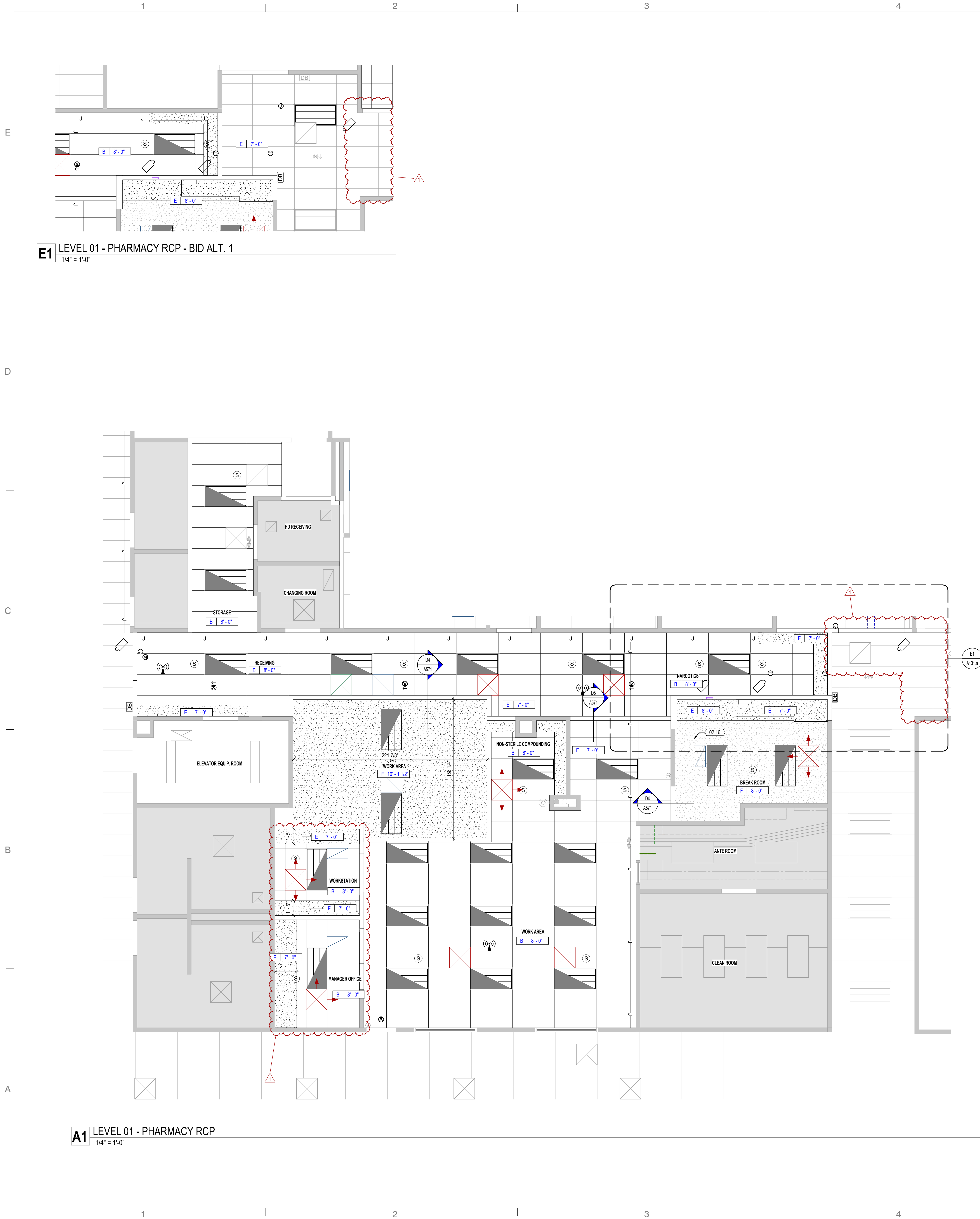

GENERAL NOTES - CEILING PLAN

1. VERIFY AND COORDINATE ALL MECHANICAL DUCT, GRILL DIFFUSER & LOCATIONS, VENTS, AND QUANTITY WITH MECHANICAL PLANS
2. CEILING GRID SHOWN IS ONLY A GRAPHIC REPRESENTATION OF CEILING. CEILING PATTERN IS TO BE CENTERED IN THE ROOM, UNLESS NOTED OTHERWISE. CONTRACTOR SHALL VERIFY ACTUAL GRID LAYOUT/LOCATION
3. VERIFY ALL LIGHTS, SMOKE DETECTORS, AND EXIT DEVICE LOCATIONS AND QUANTITIES WITH ELECTRICAL DRAWINGS. SEE ARCHITECTURE FOR LIGHT LAYOUT LOCATION. LIGHT FIXTURES TO BE CENTERED AND SYMMETRICALLY LOCATED IN UNITS AND SHARED SPACES UNLESS NOTED OTHERWISE.
4. MAKE FACTORY EDGE WHERE TILE IS CUT TYPICAL FOR ALL LAY-IN ACOUSTICAL TILE WITH REGULAR EDGE
5. SEE SHEET SERIES A700 FOR FINISH MATERIAL SPECIFICATIONS
6. ELECTRICIAN SHALL NOT SET ANY CEILING J-BOXES THAT ARE FOR LIGHTS BEFORE THE FINAL LOCATION OF THE DROPPED SOFFITS HAVE BEEN DETERMINED. THIS WILL ENSURE THAT THE LIGHTS THAT NEED TO BE CENTERED ARE CORRECTLY CENTERED BETWEEN THE SOFFITS

CEILING LEGEND

TYPE B	NOTE: ALL DROPS NEED TO BE NON-COMBUSTIBLE METAL FRAMING OR LIGHT GAUGE METAL FRAMING AND MEET L890 STANDARD FOR ALLOWABLE DEFLECTION
ACP-02: 2 x 4 LAY-IN ACOUSTICAL TILE & SUSPENSION SYSTEM, RE: FINISH SCHEDULE	
TYPE E	SUSPENDED GYPSUM BOARD CEILING ON METAL STUD, RE: HORIZONTAL ASSEMBLIES
TYPE F	SUSPENDED GYPSUM BOARD CEILING ON METAL STUD SUSPENSION SYSTEM, RE: HORIZONTAL ASSEMBLIES
TYPE J	EXPOSED STRUCTURE, RE: FINISH SCHEDULE
	SUPPLY DIFFUSER, SEE MECHANICAL
	RETURN GRILLE, SEE MECHANICAL
	2x4 LIGHT FIXTURE, RE: ELECTRICAL



360 west aspen avenue
salt lake city, utah 84101
801 532 4422

UNLESS A PROFESSIONAL SEAL WITH SIGNATURE AND DATE IS AFFIXED, THIS DOCUMENT IS PRELIMINARY AND IS NOT INTENDED FOR CONSTRUCTION, RECORDING PURPOSES, OR IMPLEMENTATION.

THE DESIGNS SHOWN AND DESCRIBED HEREIN INCLUDING ALL TECHNICAL DRAWINGS, GRAPHIC REPRESENTATIONS & MODELS THEREOF, ARE PROPRIETARY & CAN NOT BE COPIED, DUPLICATED, OR COMMERCIALY EXPLOITED IN WHOLE OR IN PART WITHOUT THE SOLE AND EXPRESS WRITTEN PERMISSION FROM METHOD STUDIO INC.

project:
**LRH Inpatient
Pharmacy
Expansion**

Logan Regional Hospital
1400 N 500 E
Logan, UT 84341

project#: 25.0135
date: 06/26/2025
revisions :
1 Add 1 - DHS Plan Review & 08/26/2025
ELECT. GC

title:
**LEVEL 01 -
PHARMACY
RCP**

sheet:
A131.a
100% CONSTRUCTION
DOCUMENTS

09/26/2025 4:28:17 PM Autodesk Docs\\LRH Inpatient Pharmacy Expansion\\25.0135 LRH Inpatient Pharmacy Expansion.rvt

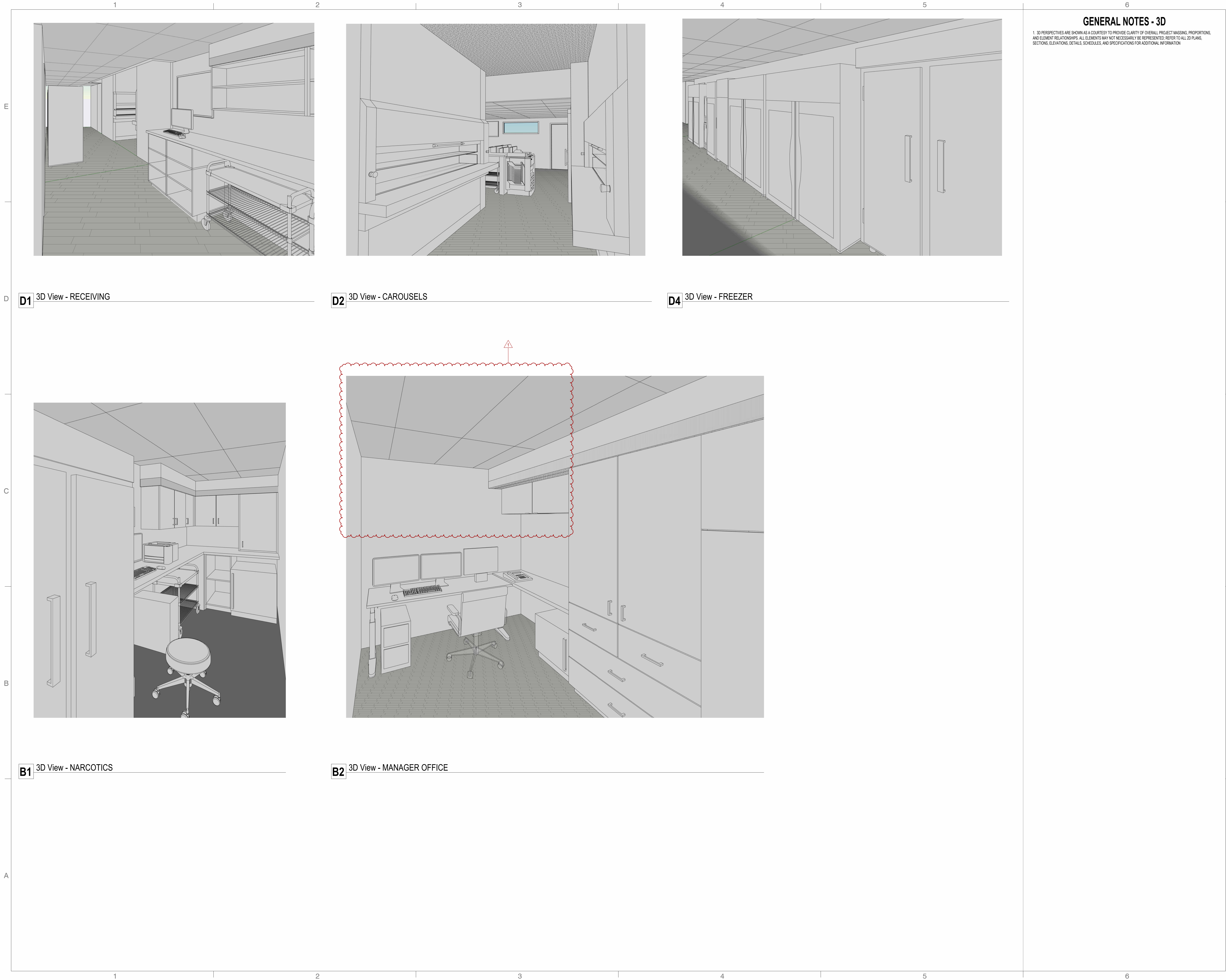

GENERAL NOTES - 3D

1. 3D PERSPECTIVES ARE SHOWN AS A COURTESY TO PROVIDE CLARITY OF OVERALL PROJECT MASSING, PROPORTIONS, AND ELEMENT RELATIONSHIPS. ALL ELEMENTS MAY NOT NECESSARILY BE REPRESENTED. REFER TO ALL 2D PLANS, SECTIONS, ELEVATIONS, DETAILS, SCHEDULES, AND SPECIFICATIONS FOR ADDITIONAL INFORMATION.



360 west aspen avenue
salt lake city, utah 84101
801 532 4422

UNLESS A PROFESSIONAL SEAL WITH SIGNATURE AND DATE IS AFFIXED, THIS DOCUMENT IS PRELIMINARY AND IS NOT INTENDED FOR CONSTRUCTION, RECORDING PURPOSES, OR IMPLEMENTATION.

THE DESIGNS SHOWN AND DESCRIBED HEREIN INCLUDING ALL TECHNICAL DRAWINGS, GRAPHIC REPRESENTATIONS & MODELS THEREOF, ARE PROPRIETARY & CAN NOT BE COPIED, DUPLICATED, OR COMMERCIALY EXPLOITED IN WHOLE OR IN PART WITHOUT THE SOLE AND EXPRESS WRITTEN PERMISSION FROM METHOD STUDIO INC.

project:
LRH Inpatient Pharmacy Expansion

Logan Regional Hospital
1400 N 500 E
Logan, UT 84341

project#: 25.0135
date: 06/26/2025
revisions :
1 Add 1 - DHHS Plan Review & 08/26/2025
ELECT. GC

title:
3D AXONOMETRIC VIEWS

sheet:
A211
100% CONSTRUCTION DOCUMENTS

GENERAL NOTES - INTERIOR ELEVATIONS

1. GENERAL CONTRACTOR SHALL FIELD VERIFY ALL CONDITIONS AND SHALL REPORT TO THE ARCHITECT ANY UNKNOWN CONDITIONS, ERRORS, OR CONFLICTS IN THE DRAWINGS BEFORE BEGINNING WORK.
2. DO NOT SCALE DRAWINGS.
3. SEE SHEET SERIES 0000 FOR TYPICAL MOUNTING HEIGHTS. PROVIDE SOLID BLOCKING IN WALLS FOR ALL WALL-MOUNTED ITEMS WHETHER BLOCKING IS DEPICTED IN DRAWINGS OR NOT.
4. UPPER, LOWER, AND TALL MILLWORK CABINETS NOT TO EXCEED 36" IN WIDTH, UNLESS NOTED OTHERWISE.
5. UNLESS NOTED OTHERWISE, MATCH UPPER CABINET WIDTH DIMENSIONS TO BASE CABINETS - TYPICAL.
6. ALL ELECTRICAL AND DATA OUTLETS ABOVE COUNTER TOPS SHOULD BE HORIZONTALLY ALIGNED AND MOUNTED HORIZONTALLY.
7. PROVIDE SAFETY INSULATION ON ALL EXPOSED SUPPLY WATER LINES AND WASTE LINES.
8. PROVIDE METAL TRIM AT ALL OUTSIDE EDGES ON TILE WALLS. SEE DETAILS AND FINISH SCHEDULE.
9. PROVIDE METAL TRIM AT ALL TILE TO FLOOR TRANSITIONS. SEE DETAILS AND FINISH SCHEDULE.
10. ALL MILLWORK INTERIOR FINISH TO BE WHITE MELAMINE, UNLESS NOTED OTHERWISE.
11. CONTRACTOR TO PROVIDE RESTROOM ACCESSORIES. SEE ACCESSORY SCHEDULE.
12. SEE SHEET SERIES A700 FOR MATERIAL SPECIFICATIONS.
13. SEE SHEET SERIES A800 FOR WALL AND ASSEMBLY TYPES.
14. SEE SHEET SERIES A800 FOR DOOR AND WINDOW TYPES.
15. SEE SHEET SERIES A800 FOR CASEWORK DETAILS.

KEYED NOTES

01.02	BID ALTERNATE D1: THE EXISTING MATERIAL MANAGEMENT DOOR AND DOOR FRAME REMAIN IN THEIR CURRENT LOCATION. EXTEND THE PHARMACY'S EAST WALL TO REACH THE MATERIAL MANAGEMENT ENTRY AREA. REFERENCE DRAWINGS D100S AND A100S FOR DETAILS.
01.03	ADAAG 2010 AND ANSI 2008 HAS A MAX 34" FOR OBSTRUCTED HIGH REACH.
02.07	EXISTING DOOR AND DOOR FRAME TO REMAIN. CONTRACTOR TO PROTECT DURING CONSTRUCTION.
02.20	EXISTING PASS THROUGH CABINET AND WINDOW TO REMAIN. CONTRACTOR TO PROTECT DURING CONSTRUCTION. PATCH AND REPAIR AS NEEDED.
06.01	LOCKABLE MILLWORK. RE: A400 FOR DETAILS.
10.01	12" WIDE X 12" DEEP 5-TIER PLASTIC LAMINATE LOCKERS WITH SLOPED TOP.
10.03	COAT HOOK. RE: ACCESSORY SCHEDULE.
10.05	ADJUSTABLE DRIVING ROD. RE: ACCESSORY SCHEDULE.
11.01	DOUBLE DOOR HELMER FRIDGE PLACEHOLDER RESERVED FOR FUTURE PHARMACY EXPANSION.
12.01	MIDWEST FURNITURE. CONTRACTOR TO COORDINATE WITH OWNER FOR INSTALLATION.
22.01	EYE WASH. RE: PLUMBING.
26.01	POWER DATA AV POLE. RE: ELECTRICAL.
26.02	WALL MOUNTED DISCONNECT PANEL. RE: ELECTRICAL.
LK-01	LOCKER. RE: FINISH SCHEDULE.
PL-01	PLASTIC LAMINATE. RE: FINISH SCHEDULE.
PL-03	PLASTIC LAMINATE. RE: FINISH SCHEDULE.
PL-04	PLASTIC LAMINATE. RE: FINISH SCHEDULE.
PNT-03	TRIM PAINT. RE: FINISH SCHEDULE.
PNT-04	ACCENT PAINT. RE: FINISH SCHEDULE.
SS-01	SOLID SURFACE. RE: FINISH SCHEDULE.
SS-02	SOLID SURFACE. RE: FINISH SCHEDULE.
SS-03	SOLID SURFACE. RE: FINISH SCHEDULE.

CASEWORK TAG

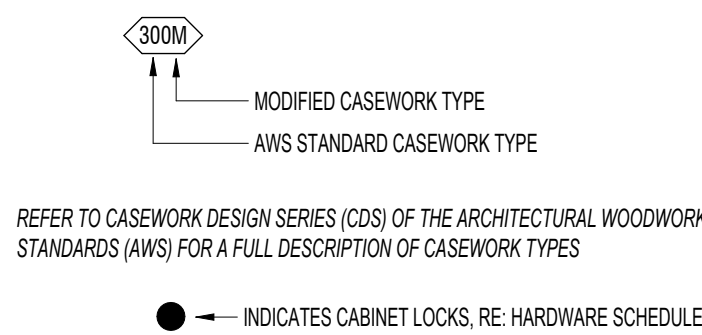

UNLESS A PROFESSIONAL SEAL WITH SIGNATURE AND DATE IS AFFIXED, THIS DOCUMENT IS PRELIMINARY AND IS NOT INTENDED FOR CONSTRUCTION, RECORDING PURPOSES, OR IMPLEMENTATION.

THE DESIGNS SHOWN AND DESCRIBED HEREIN INCLUDING ALL TECHNICAL DRAWINGS, GRAPHIC REPRESENTATIONS & MODELS THEREOF, ARE PROPRIETARY & CAN NOT BE COPIED, DUPLICATED, OR COMMERCIALY EXPLOITED IN WHOLE OR IN PART, WITHOUT THE SOLE AND EXPRESS WRITTEN PERMISSION FROM METHOD STUDIO INC.

project:

LRH Inpatient
Pharmacy
Expansion

Logan Regional Hospital
1400 N 500 E
Logan, UT 84341

project#: 25.0135

date: 06/26/2025

revisions:

1 Add 1 - DHS Plan Review & 08/26/2025
ELECT. GC

title:

ENLARGED
PLANS AND
INTERIOR
ELEVATIONS

sheet:

A411

100% CONSTRUCTION
DOCUMENTS

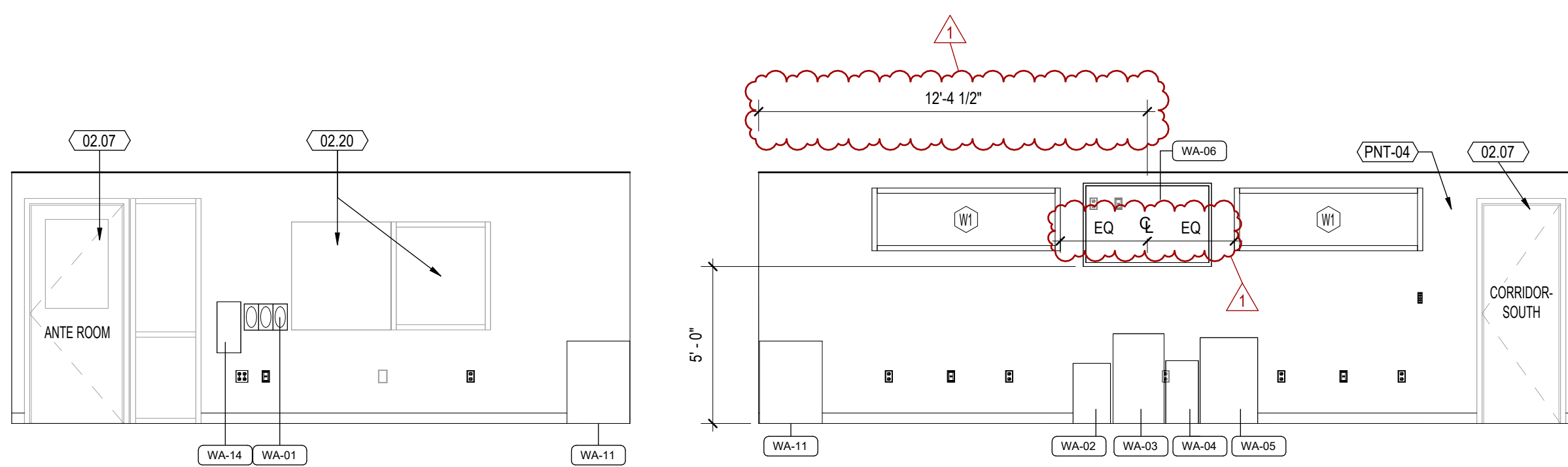

E1 WORK AREA - EAST
1/4" = 1'-0"

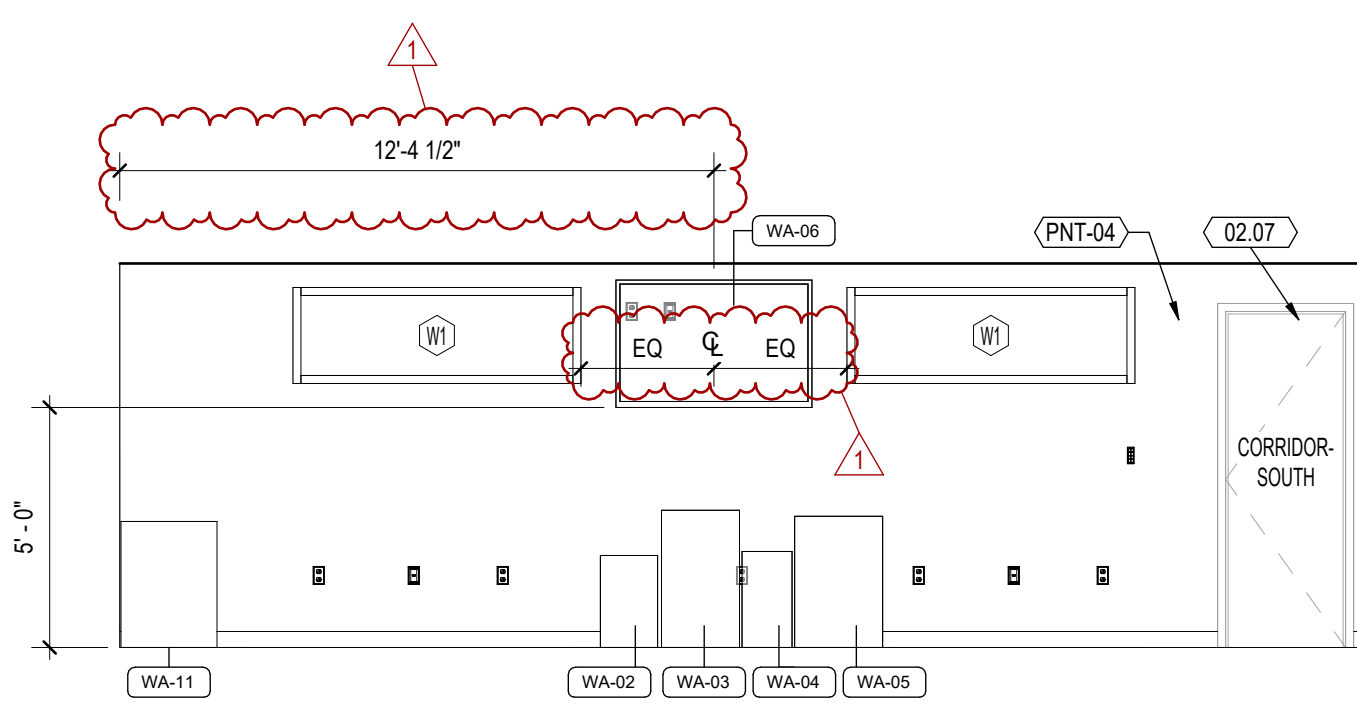

E2 WORK AREA - SOUTH
1/4" = 1'-0"

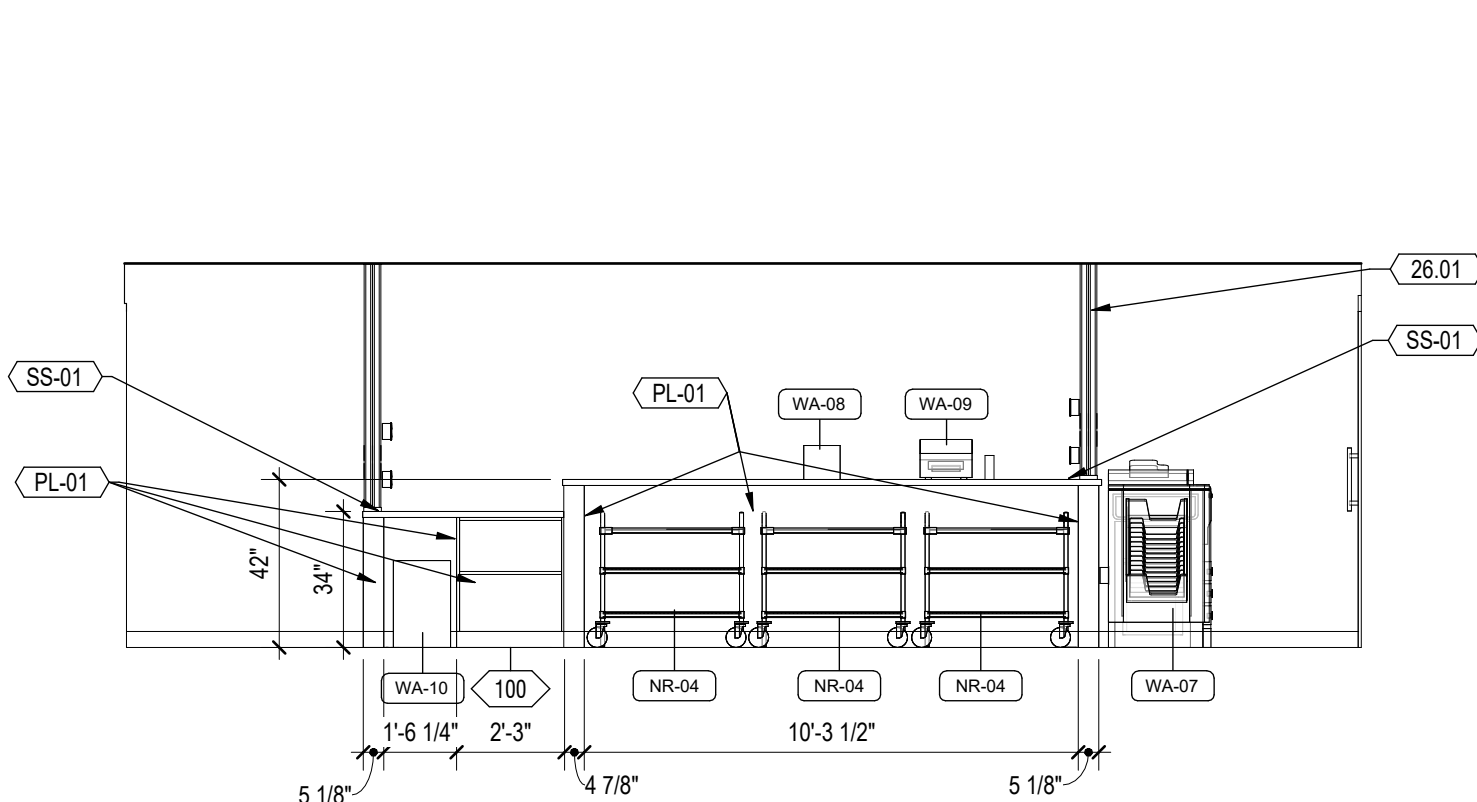

E4 WORK AREA - ISLAND - SOUTH
1/4" = 1'-0"

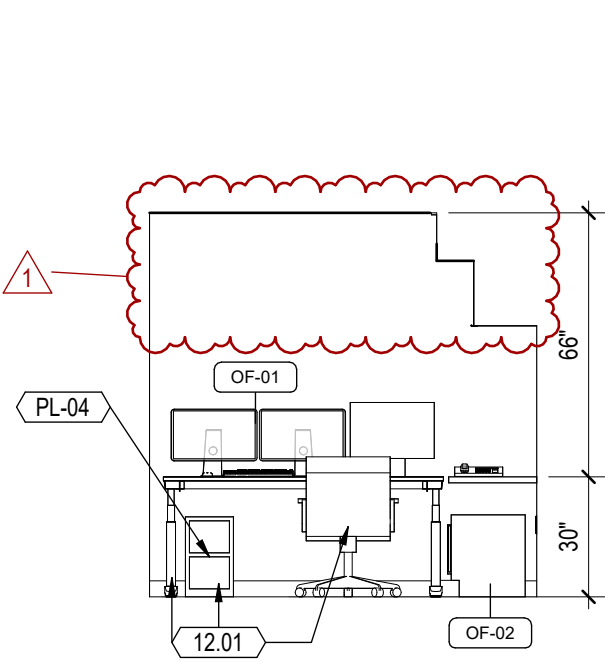

D1 MANAGER OFFICE - SOUTH
1/4" = 1'-0"

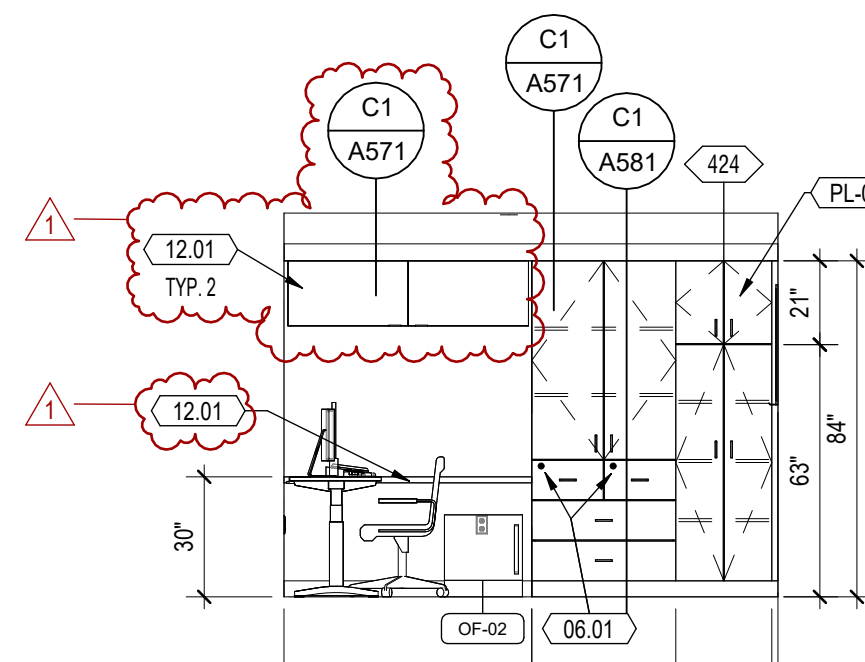

D2 MANAGER OFFICE - WEST
1/4" = 1'-0"

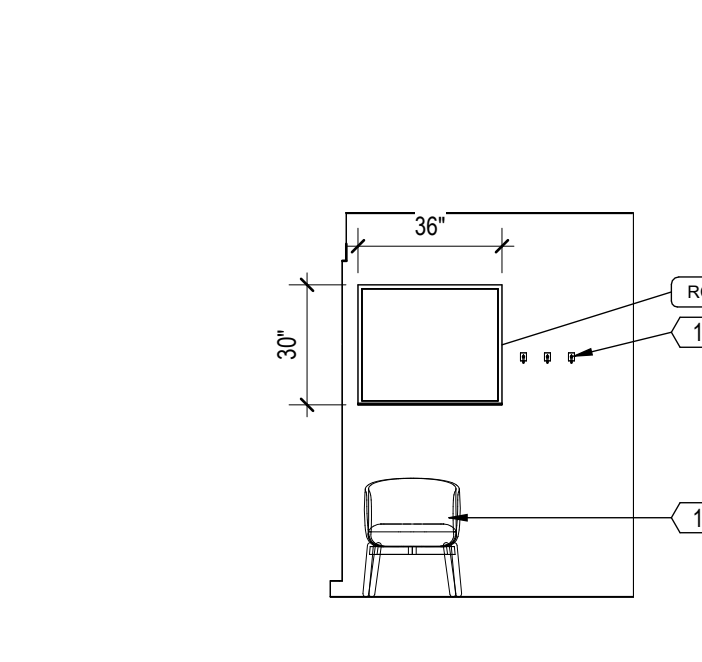

D3 MANAGER OFFICE - NORTH
1/4" = 1'-0"

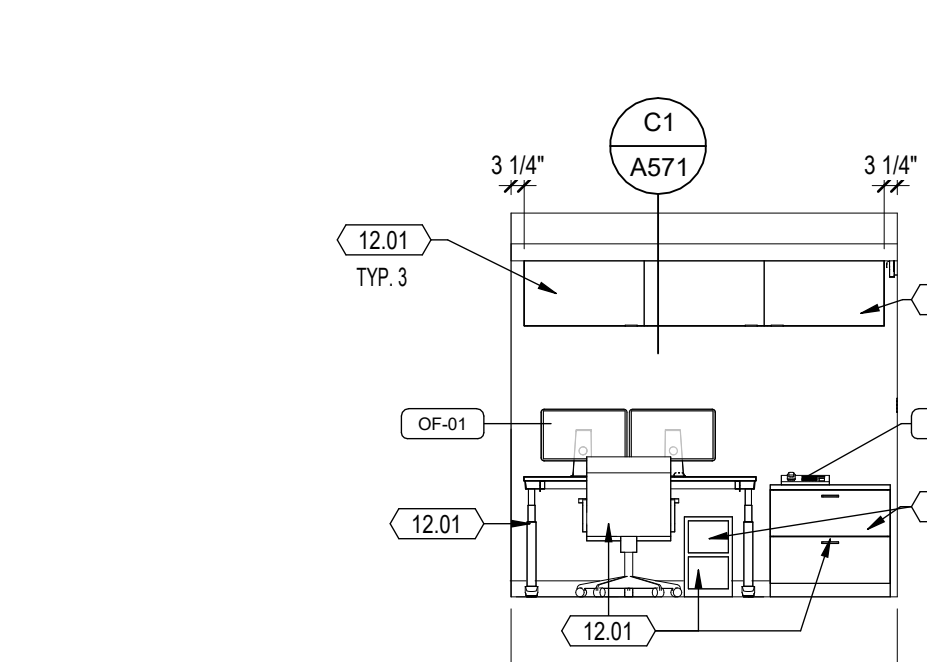

D4 WORK STATION - NORTH
1/4" = 1'-0"

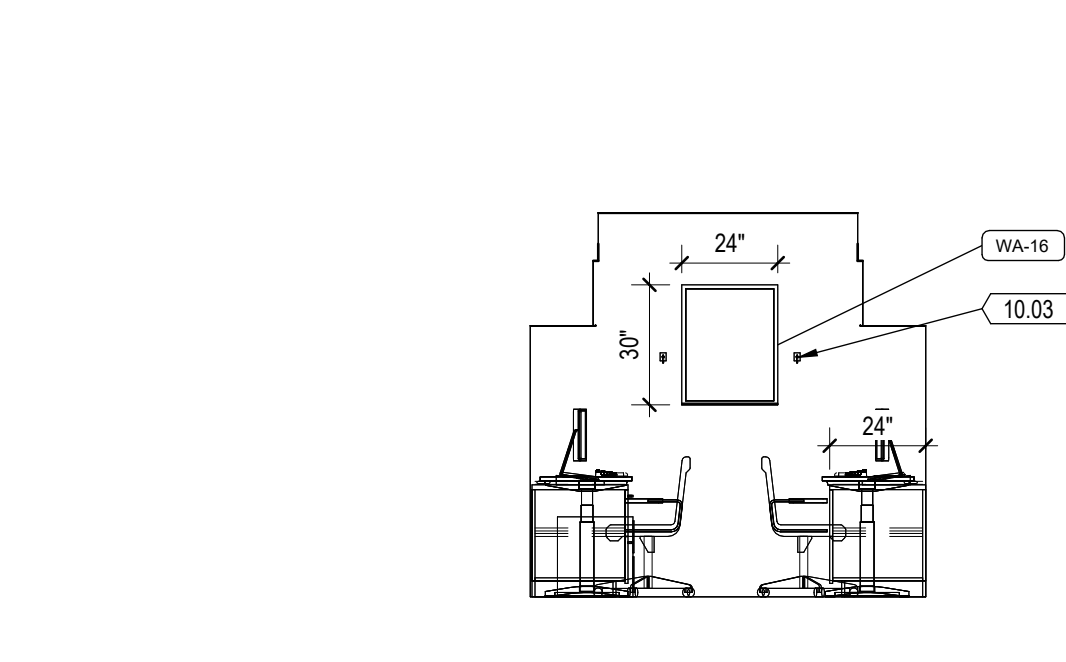

D5 WORKSTATION - WEST
1/4" = 1'-0"

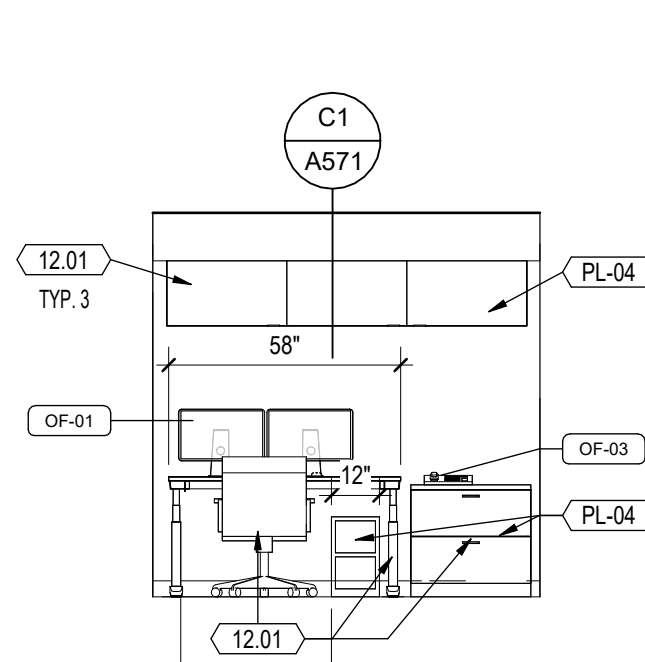

D6 WORK STATION - SOUTH
1/4" = 1'-0"

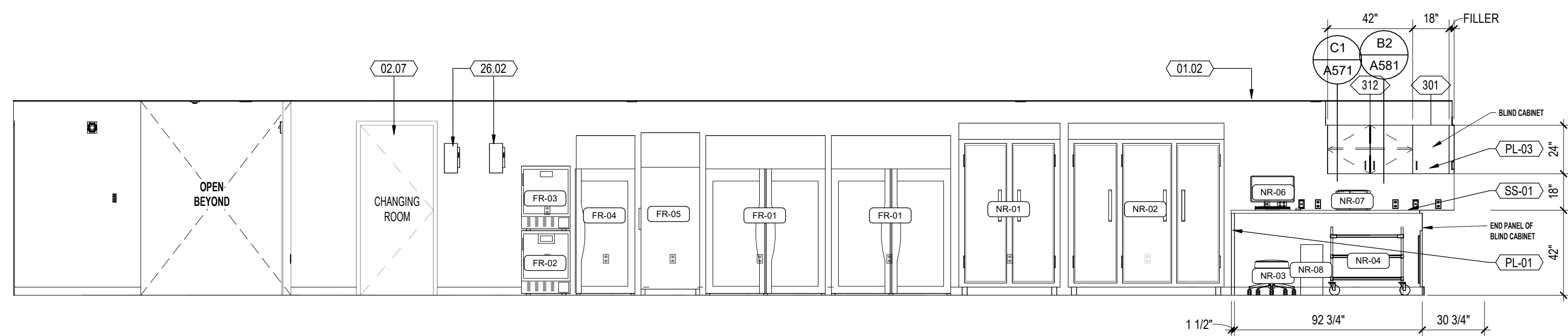

C1 NARC, FREEZER AND RECEIVING - NORTH-BID ALT. 1
1/4" = 1'-0"

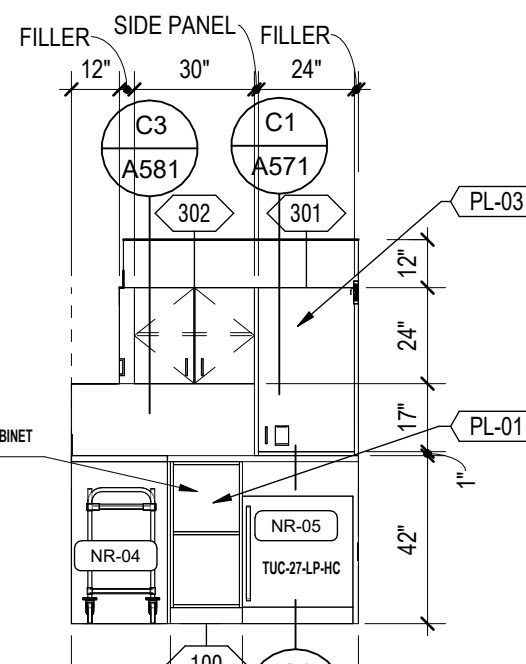

C4 NARCOTICS -EAST
1/4" = 1'-0"

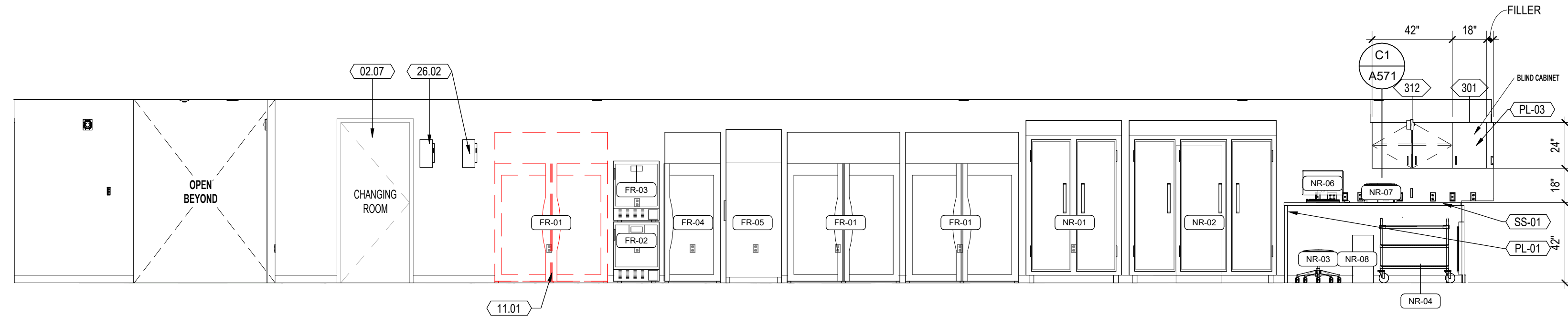

B1 NARC, FREEZER AND RECEIVING - NORTH
1/4" = 1'-0"

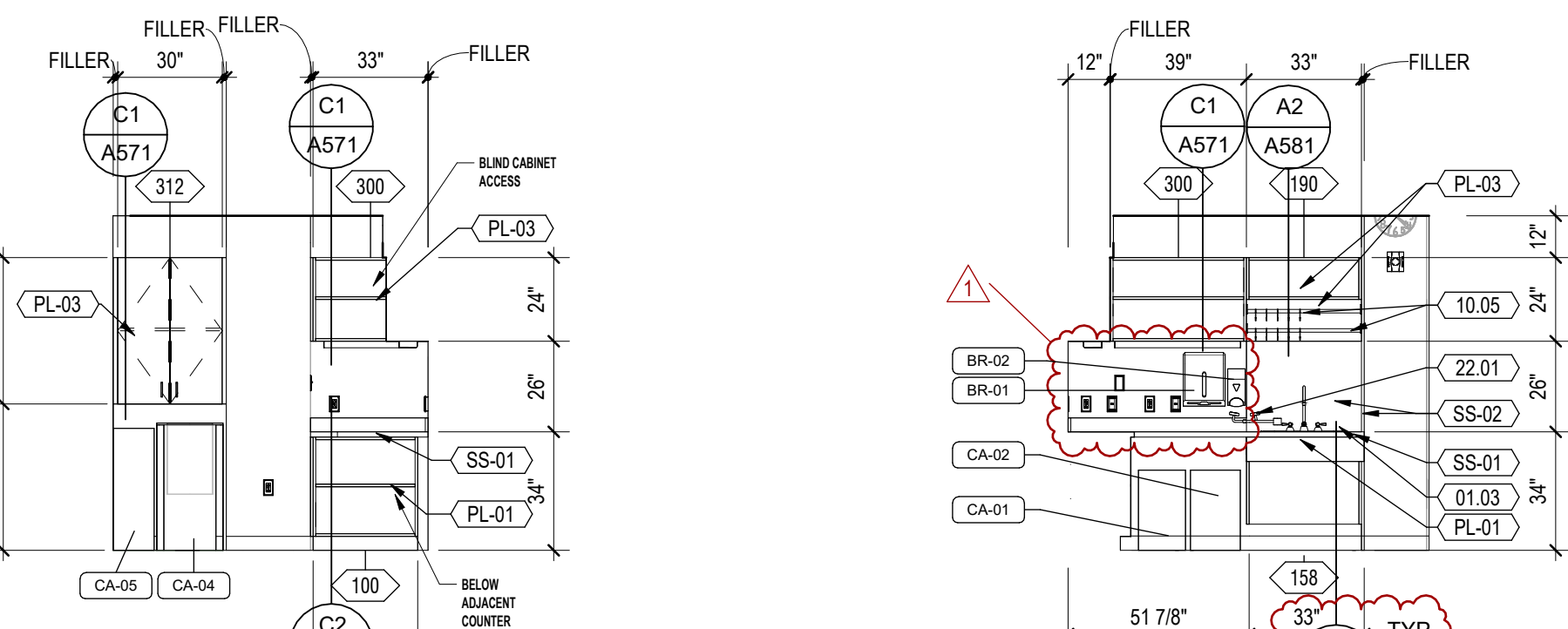

A1 COMPOUNDING AREA - NORTH
1/4" = 1'-0"

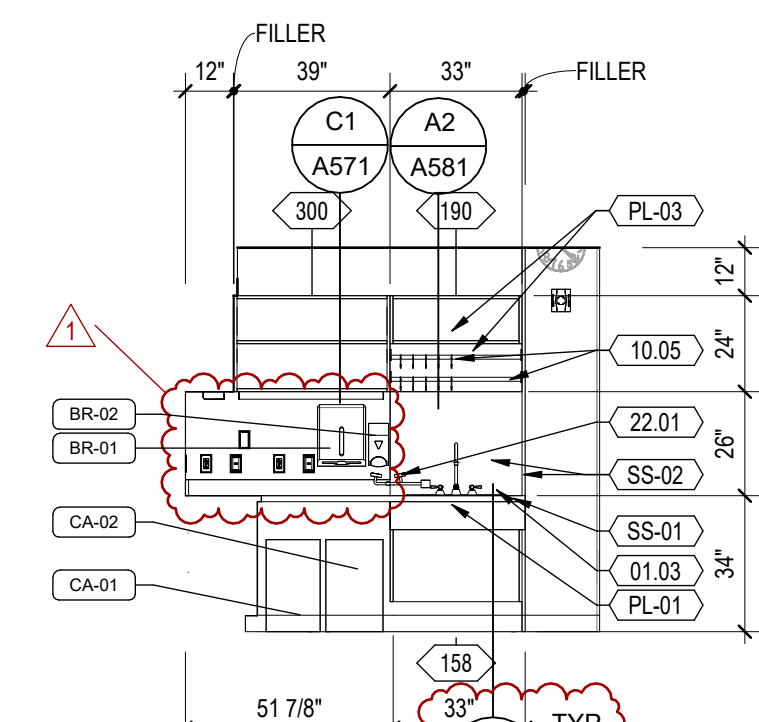

A2 COMPOUNDING AREA - EAST
1/4" = 1'-0"

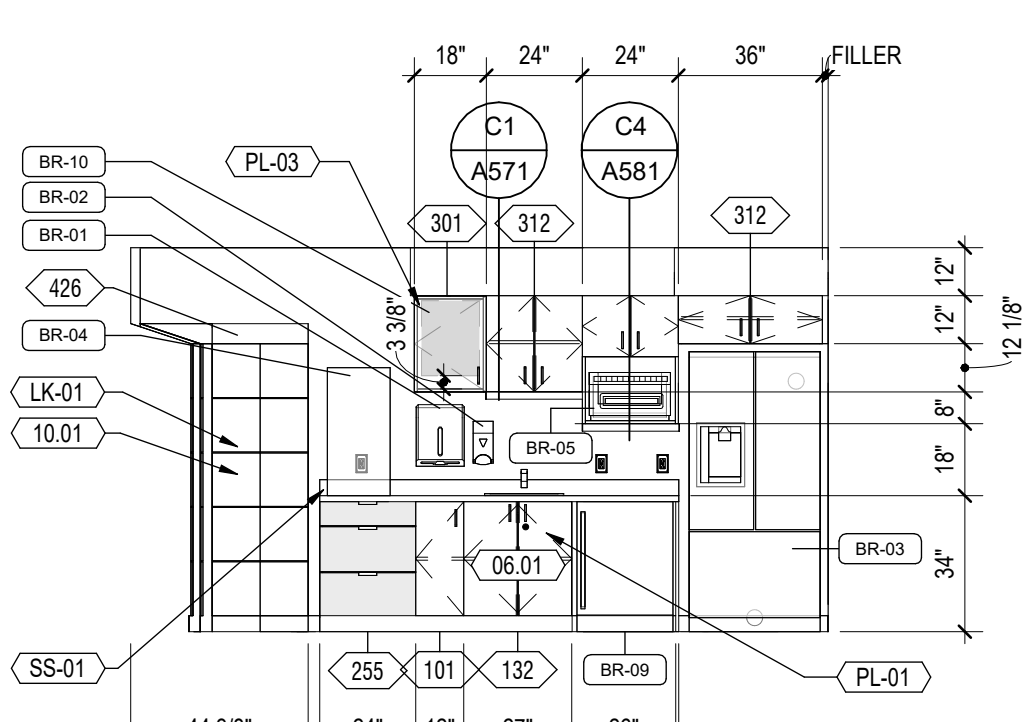

A3 BREAKROOM - NORTH
1/4" = 1'-0"

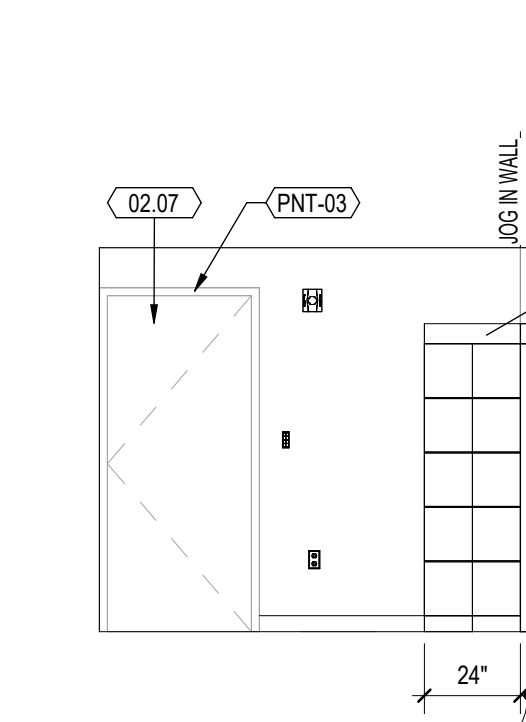

A4 BREAKROOM - WEST
1/4" = 1'-0"

09/26/2025 4:30:14 PM Autodesk Docs\LRH Inpatient Pharmacy Expansion\25.0135 LRH Inpatient Pharmacy Expansion.rvt

A1 HM WINDOW HEAD/JAMB AT METAL STUD
3" = 1'-0"

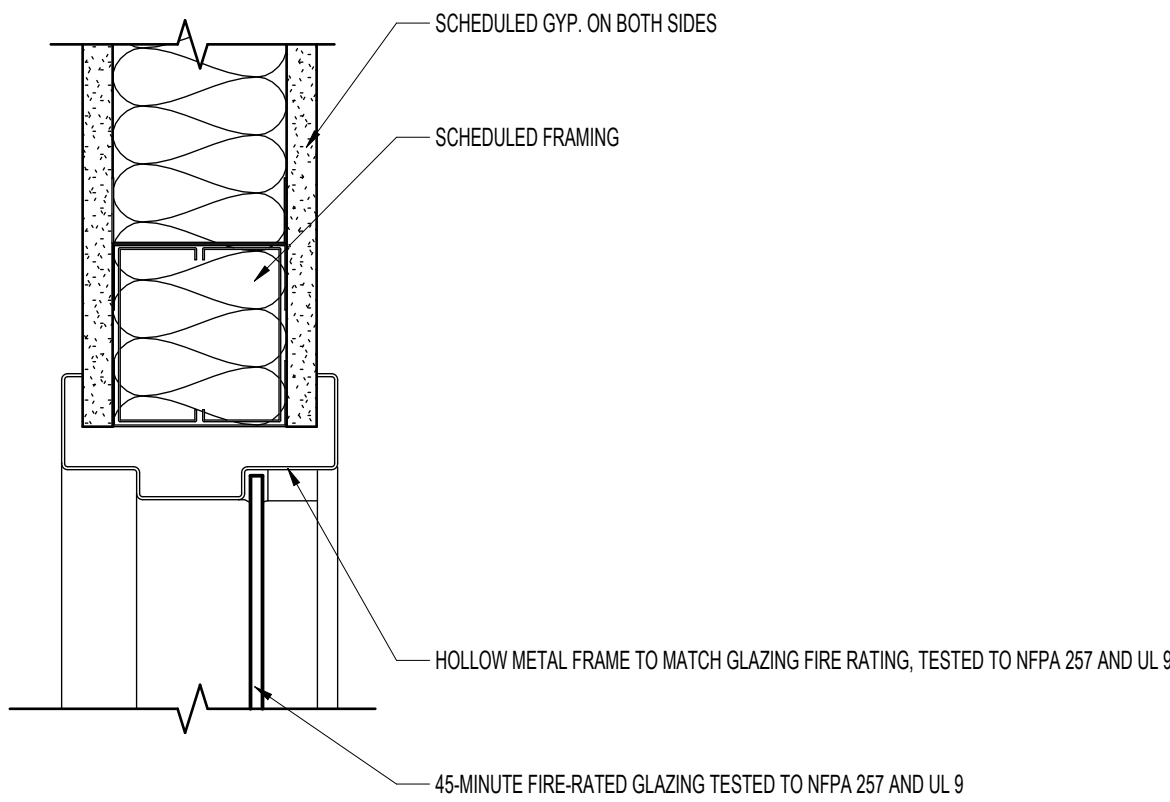

A3 FRAMED WALL - HM HEAD DETAIL
3" = 1'-0"

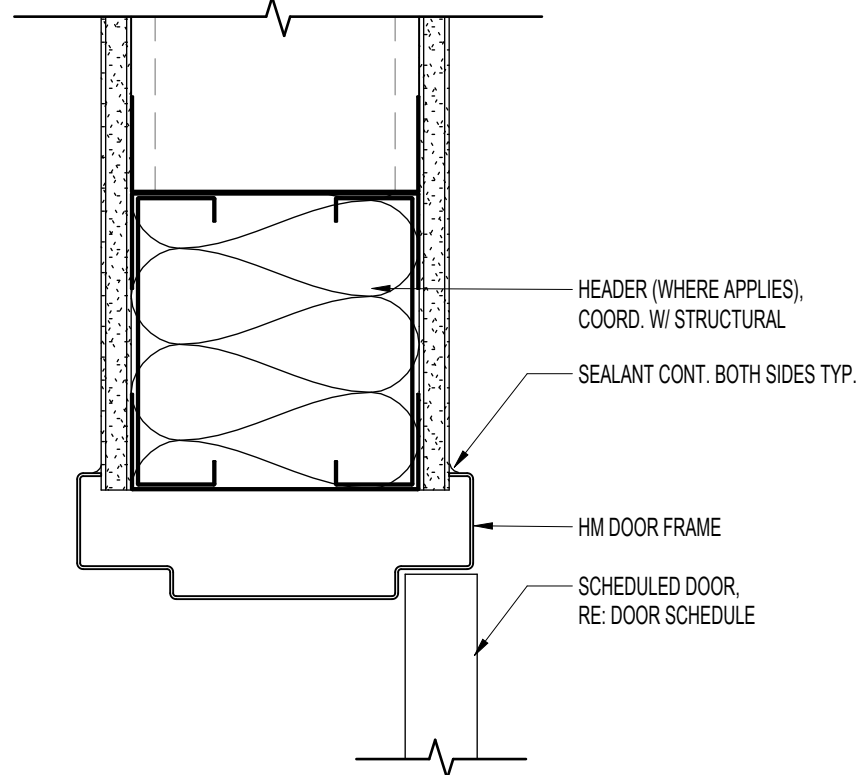

A4 FRAMED WALL - HM JAMB DETAIL
3" = 1'-0"

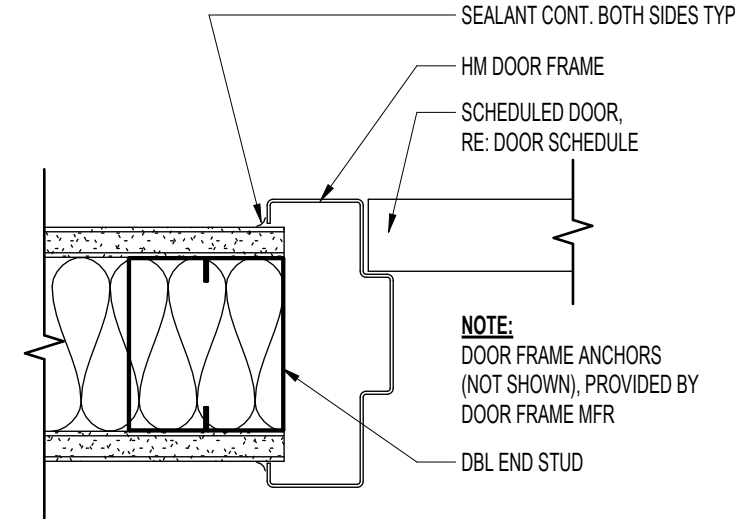

A5 AD SYSTEMS DOOR HEAD AT METAL STUD
6" = 1'-0"

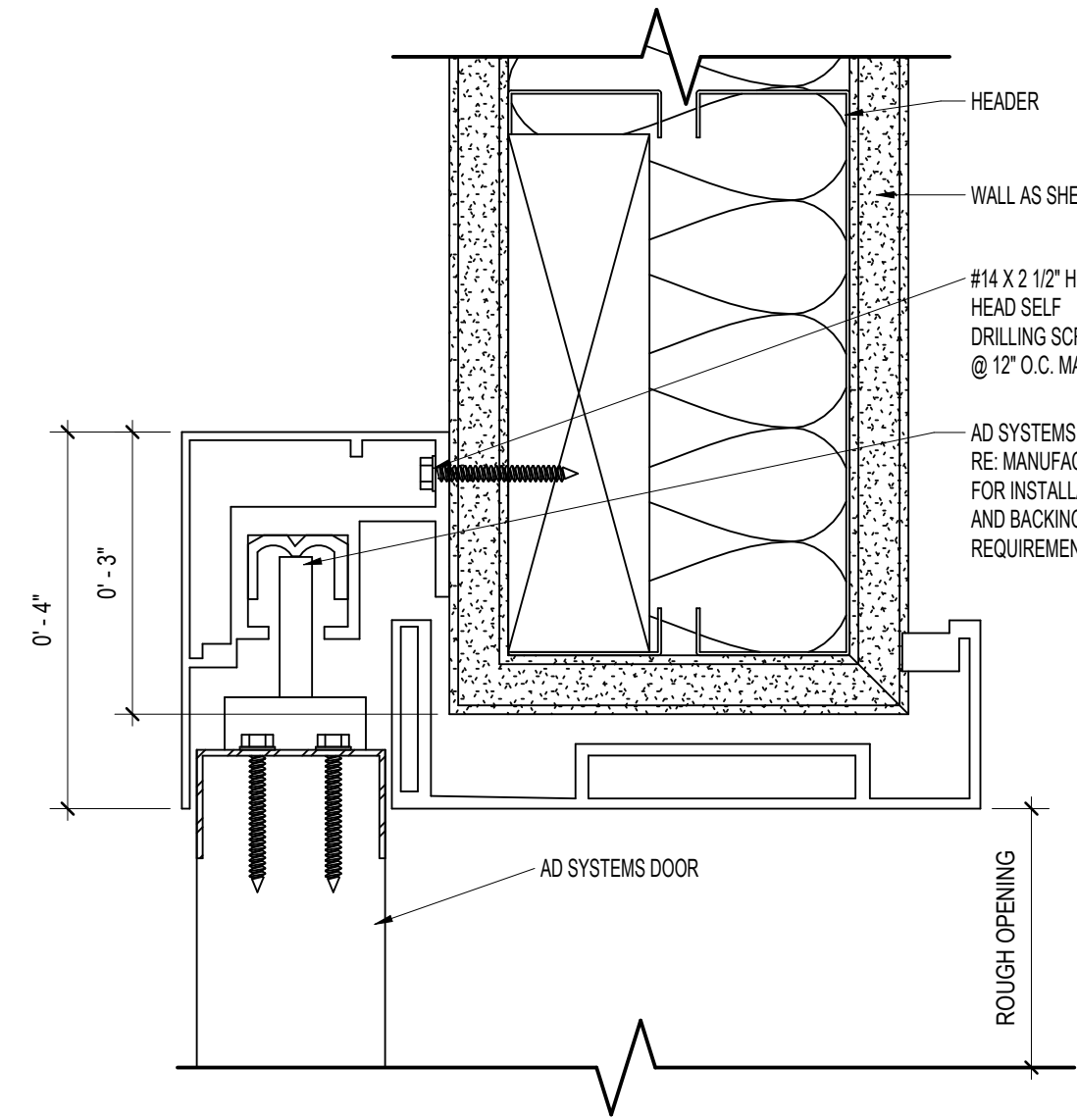

DOOR FRAME TYPES

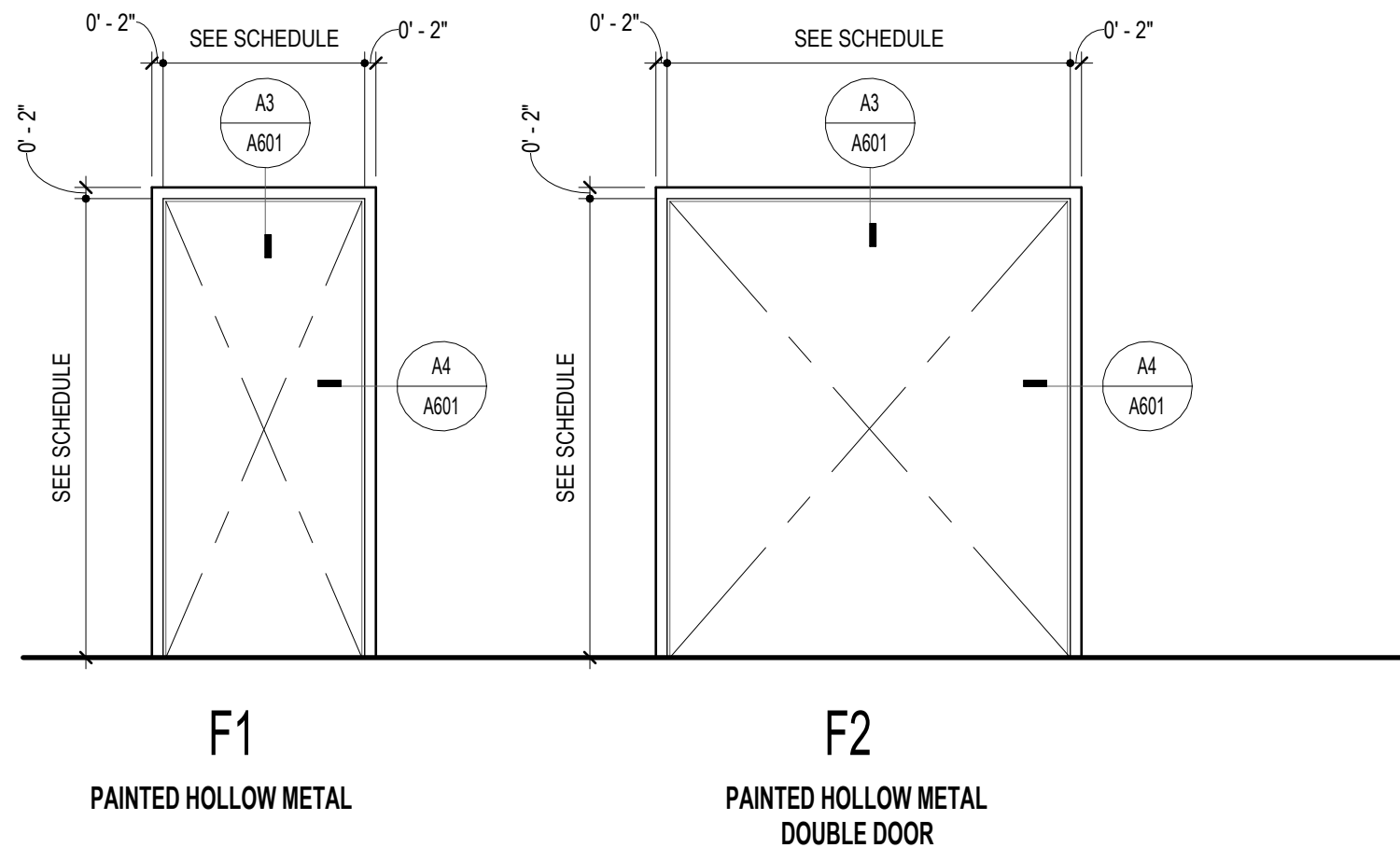

WINDOW TYPES

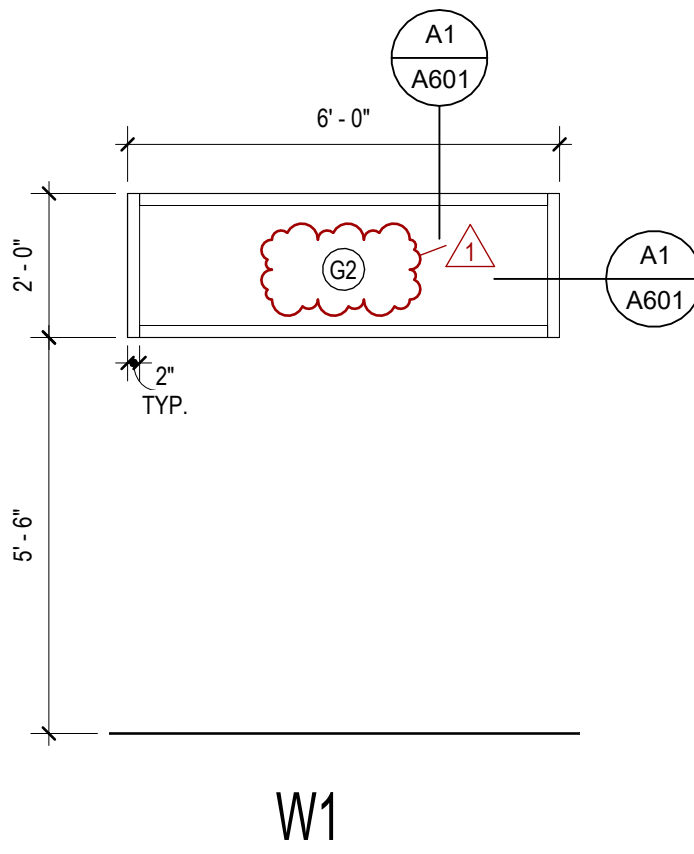

DOOR TYPES

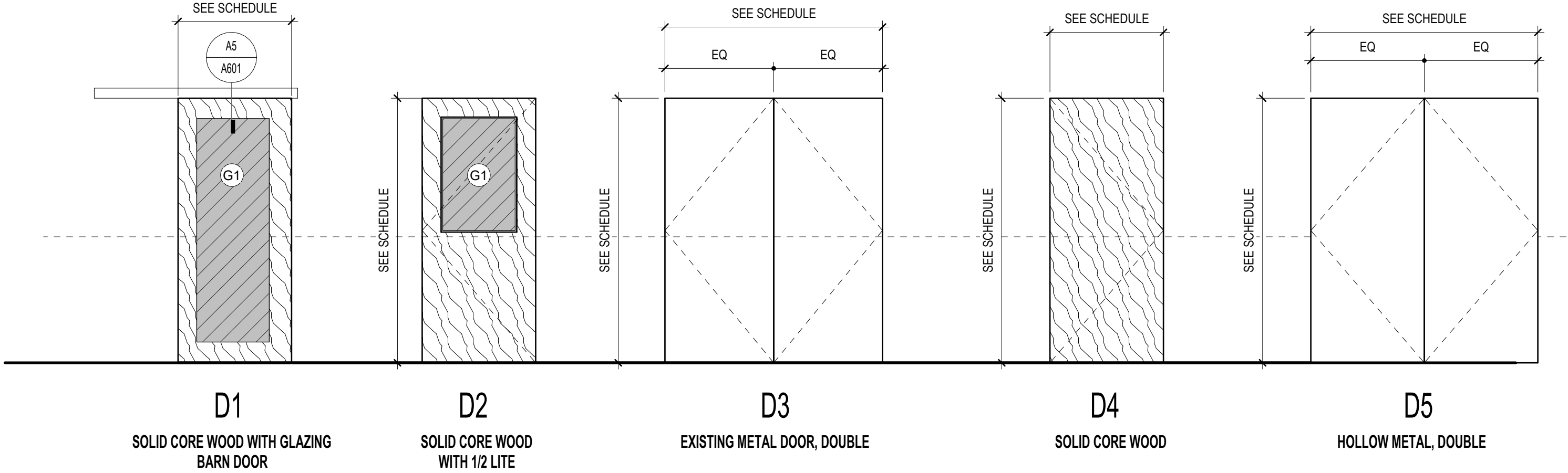

DOOR SCHEDULE - ALL

ALL DOOR HANDLES & HARDWARE USED ON THE PROJECT MUST NOT REQUIRE PINCHING, TIGHT GRASPING, OR TWISTING OF THE WRIST IN ORDER TO OPERATE, IN ACCORDANCE WITH 2018 IBC 1010.1.9.1																			
Level	DOOR NUMBER	ROOMS		DOOR DIMENSIONS			DOOR TYPE	DOOR		FRAME		FIRE RATING	PANIC HW	CARD ACCESS	LOCKING	SMOKE SEAL	HW SET		COMMENTS
		TO	RM #	WIDTH	HEIGHT	THK		MATERIAL	FINISH	TYPE	MATERIAL	FINISH							
LEVEL 01	01	RECEIVING	01	4'-0"	7'-0"	1 3/4"	D4	WOOD	MATCH EXISTING	F1	METAL								
LEVEL 01	08	WORKSTATION	08	3'-0"	7'-0"	1 3/4"	D1	WOOD/GLASS	STAINED										
LEVEL 01	09	MANAGER OFFICE	09	3'-0"	7'-0"	1 3/4"	D2	WOOD/GLASS	MATCH EXISTING	F1	METAL								
LEVEL 01	16	ELEVATOR EQUIP. ROOM	10	3'-0"	7'-0"	1 3/4"	D4	WOOD	MATCH EXISTING	F1	METAL								
LEVEL 01	12			3'-0"	7'-0"	1 3/4"	D3	METAL	PAINT PURE WHITE	F2	METAL								

GENERAL NOTES - DOORS

- ALL HOLLOW METAL FRAMES AND DOORS ARE TO BE PAINTED TO MATCH ADJACENT WALL FINISH, UNLESS NOTED OTHERWISE.
- ALL INTERIOR HOLLOW METAL FRAME WIDTHS ARE TO MATCH WALL WIDTHS; COORDINATE WITH VERTICAL ASSEMBLY TYPES.
- WOOD GRAIN DIRECTION TO BE VERTICAL, UNLESS NOTED OTHERWISE.
- FINISH OF METAL FRAMES ADJACENT TO METAL PANEL TO MATCH METAL PANEL COLOR, UNLESS NOTED OTHERWISE.
- COLOR TRANSITIONS TO OCCUR AT INSIDE OF FRAME STOP.
- DOORS SERVING SPACES WITH AN OCCUPANT LOAD OF 50 OR MORE SHALL NOT BE PROVIDED WITH A LATCH OR LOCK OTHER THAN PANIC HARDWARE. SEE DOOR HARDWARE SPECIFICATIONS.
- REUSE EXISTING DOORS WHERE POSSIBLE. SUBJECT TO FIELD VERIFICATION AND APPROVAL BY ARCHITECT. CONTRACTOR TO VERIFY IN FIELD AND COORDINATE WITH ARCHITECT FOR INTEGRATION OF REUSED DOORS INTO NEW DOOR SCHEDULE.

GENERAL NOTES - GLAZING

- CONTRACTOR TO CONFIRM AND VERIFY QUANTITIES OF ALL GLAZING TYPES.
- ALL GLAZING DIMENSIONS TO BE FIELD VERIFIED PRIOR TO BIDDING, ORDERING, AND INSTALLING.
- ROUGH OPENING REQUIREMENTS SHALL BE COORDINATED WITH WINDOW MANUFACTURER, TYP.
- SEE DOOR SCHEDULE FOR SCHEDULED GLAZING WITHIN DOORS.
- SEE FLOOR PLAN AND ELEVATIONS FOR WALL TYPE AND MATERIAL CONDITION IN REFERRING TO WINDOW AND STOREFRONT DETAILS.
- SAFETY GLAZING SHALL BE INSTALLED IN HAZARDOUS LOCATIONS WITH IBC 2406.4. THIS INCLUDES GLAZING IN WINDOW, STOREFRONT, AND DOOR TYPES.

GLAZING TYPES

- INTERIOR CLEAR SINGLE PANE TEMPERED VISION GLAZING, CENTER GLAZED, THICKNESS TO BE PER MANUFACTURER RECOMMENDATIONS TO MEET MINIMUM SPANS AS SHOWN IN DRAWINGS; MANUFACTURER RECOMMENDATIONS.
- INTERIOR CLEAR 45 MINUTE FIRE-RATED TEMPERED VISION GLASS, CENTER GLAZED, THICKNESS TO BE PER MANUFACTURER RECOMMENDATIONS TO MEET MINIMUM SPANS AS SHOWN IN DRAWINGS; TESTED TO NFPA 257 AND UL 9 FOR FIRE SAFETY.

UNLESS A PROFESSIONAL SEAL WITH SIGNATURE AND DATE IS AFFIXED, THIS DOCUMENT IS PRELIMINARY AND IS NOT INTENDED FOR CONSTRUCTION, RECORDING PURPOSES, OR IMPLEMENTATION.

THE DESIGNS SHOWN AND DESCRIBED HEREIN INCLUDING ALL TECHNICAL DRAWINGS, GRAPHIC REPRESENTATIONS & MODELS THEREOF, ARE PROPRIETARY & CAN NOT BE COPIED, DUPLICATED, OR COMMERCIALY EXPLOITED IN WHOLE OR IN PART, WITHOUT THE SOLE AND EXPRESS WRITTEN PERMISSION FROM METHOD STUDIO INC.

project:
LRH Inpatient Pharmacy Expansion

Logan Regional Hospital
1400 N 500 E
Logan, UT 84341

project#: 25.0135
date: 06/26/2025

revisions :

1 Add 1 - DHHS Plan Review & 08/26/2025
ELECT. GC

title:
DOOR AND WINDOW SCHEDULE, TYPES, & DETAILS

sheet:

A601

100% CONSTRUCTION DOCUMENTS

09/26/2025 4:30:15 PM Autodesk Docs\\LRH Inpatient Pharmacy Expansion\\25.0135 LRH Inpatient Pharmacy Expansion.rvt

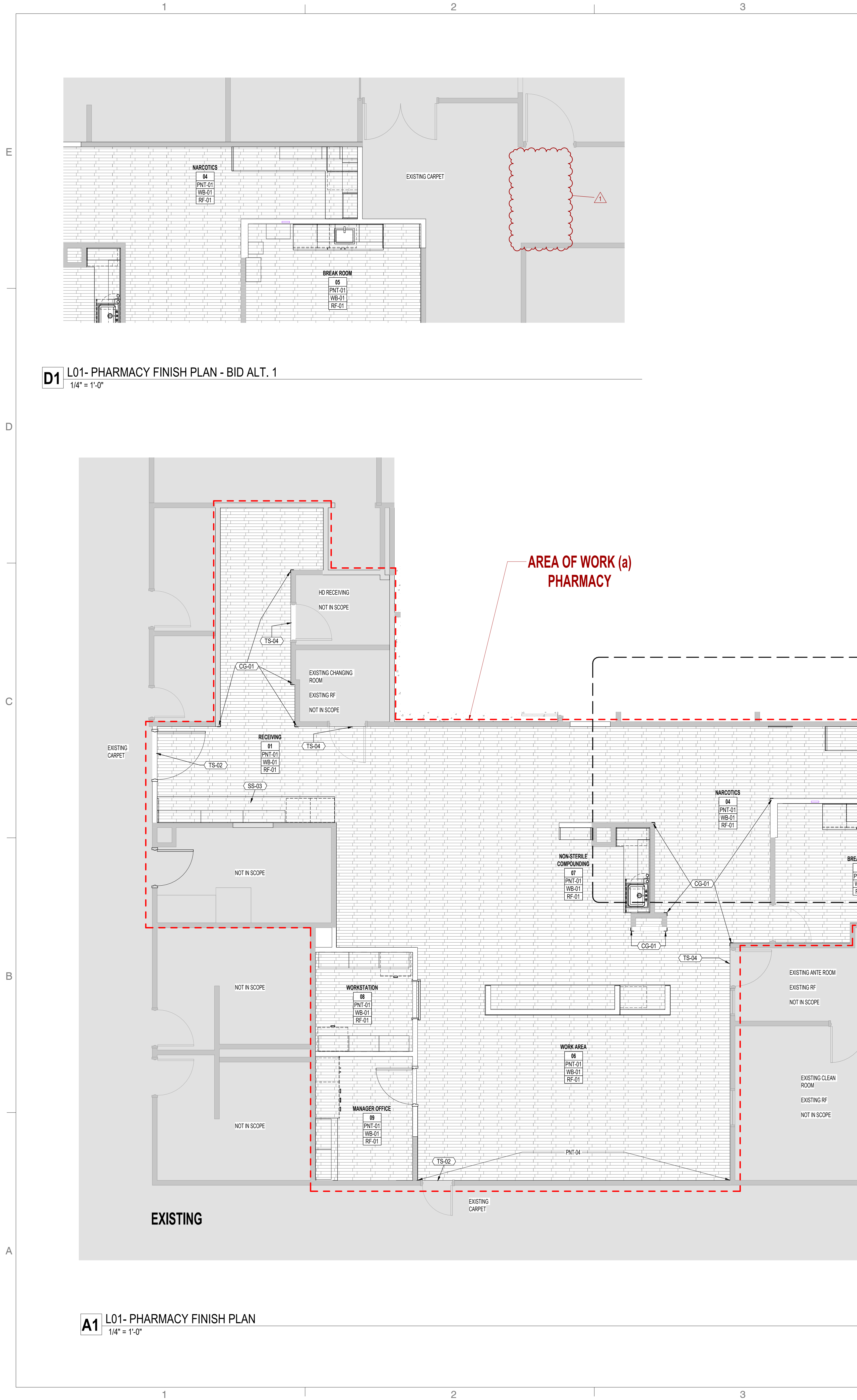

D1 L01- PHARMACY FINISH PLAN - BID ALT. 1
1/4" = 1'-0"

A1 L01- PHARMACY FINISH PLAN
1/4" = 1'-0"

GENERAL NOTES - FINISH

1. SEE FLOOR PLANS FOR INTERIOR ELEVATIONS
2. ALL MATERIALS TO BE INSTALLED PER SPECIFIC MANUFACTURER'S INSTALLATION RECOMMENDATIONS
3. FLOORING MATERIAL TRANSITIONS TO OCCUR AT CENTERLINE OF DOOR THRESHOLDS, UNLESS NOTED OTHERWISE
4. PREPARE FLOORS/WALLS TO RECEIVE FINISH MATERIAL. REFER TO MANUFACTURER'S RECOMMENDATIONS FOR SURFACE PREPARATION. NOTIFY ARCHITECT IF CONDITIONS ARE INADEQUATE FOR REQUIRED INSTALLATION
5. SEE DIMENSION PLAN SHEET SERIES A100 FOR WALL TYPE LOCATIONS; SEE SHEET SERIES A500 FOR WALL TYPE AND ASSEMBLY DESCRIPTIONS
6. CONTRACTOR TO PROVIDE SOLID BLOCKING AT ALL CASEWORK, FIXED FURNISHINGS, AND EQUIPMENT. COORDINATE WITH ELEVATIONS, SECTIONS, FURNITURE, FIXTURE SHEETS, AND SPECIFICATIONS
7. SEE SHEET SERIES A500 FOR TYPICAL DETAILS
8. TILE INSTALLER TO FOLLOW TCNA & ANSI GUIDELINES
9. ALL FLOORING MATERIALS ARE TO RUN WALL TO WALL AND BENEATH CASEWORK
10. VERIFY LOCATION OF POINT OR ORIGIN OF TILE AND CONTROL JOINTS ON SHOP DRAWINGS AND WITH ARCHITECT ON-SITE PRIOR TO INSTALLATION
11. ALL GROUT TO BE SEALED
12. GENERAL CONTRACTOR TO COORDINATE POWER/DATA PLACEMENT WITH FURNITURE PROVIDER
13. LEVEL 5 FINISH REQUIRED FOR ALL WALL GRAPHIC AND WALL COVERING LOCATIONS. SEE FINISH PLANS AND ELEVATIONS FOR LOCATIONS
14. ALL METAL STUD WALLS TO DECK ABOVE, UNLESS NOTED OTHERWISE; SEE SHEET SERIES A500 FOR WALL TYPES
15. PROVIDE DEFLECTION TRACKS AT ALL STUD WALLS. SEE DETAILS ON SHEET SERIES A500
16. ALL EXPOSED METAL TO BE INSTALLED PER SPECIFIC MANUFACTURER'S INSTALLATION RECOMMENDATIONS
17. CREATE A CLEAN, STRAIGHT TRANSITION LINE FROM POLISHED SEALED CONCRETE FLOORING TO SEALED CONCRETE FLOORING UNDER DOORS. USE APPROPRIATE MEANS TO ACHIEVE A CLEAN TRANSITION

FLOOR FINISH LEGEND

RF-01	LUXURY VINYL TILE
.	MATCH EXISTING

* SEE ENLARGED FINISH PLANS + INTERIOR ELEVATIONS+ FINISH SCHEDULE SHEET FOR MORE INFORMATION *

FINISH KEY

TYP. ROOM FINISH TAG

Room name	
101	ROOM NUMBER
W	WALL FINISH
B	BASE FINISH
F	FLOOR FINISH
*	MULTIPLE FINISHES; SEE ELEVATION

ACCENT TAG

ARROWS REPRESENT EXTENT OF SCOPE
FINISH CODE; REFER TO ELEVATIONS FOR ENTIRE SCOPE
REFER TO FINISH SCHEDULE FOR BASIS OF DESIGN

NOTE: INDICATES MAIN FIELD FINISH; ASSUME THIS FINISH IN ENTIRE AREA UNLESS AN ACCENT IS CALLED OUT IN PLANS OR ELEVATION

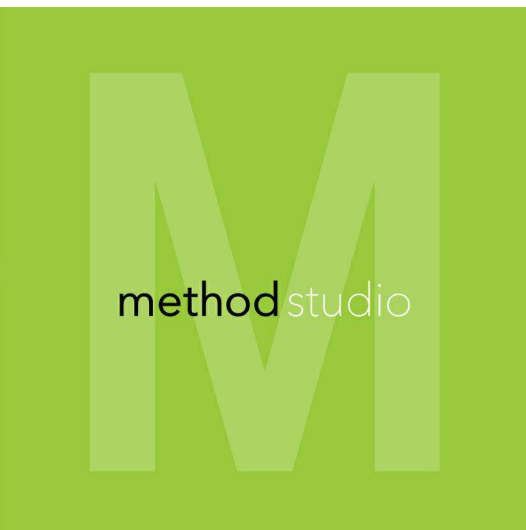

360 west aspen avenue
salt lake city, utah 84101
801 532 4422

UNLESS A PROFESSIONAL SEAL WITH SIGNATURE AND DATE IS AFFIXED, THIS DOCUMENT IS PRELIMINARY AND IS NOT INTENDED FOR CONSTRUCTION, RECORDING PURPOSES, OR IMPLEMENTATION.

THE DESIGNS SHOWN AND DESCRIBED HEREIN INCLUDING ALL TECHNICAL DRAWINGS, GRAPHIC REPRESENTATIONS & MODELS THEREOF, ARE PROPRIETARY & CAN NOT BE COPIED, DUPLICATED, OR COMMERCIALY EXPLOITED IN WHOLE OR IN PART WITHOUT THE SOLE AND EXPRESS WRITTEN PERMISSION FROM METHOD STUDIO INC.

project:
LRH Inpatient Pharmacy Expansion

Logan Regional Hospital
1400 N 500 E
Logan, UT 84341

project#: 25.0135
date: 06/26/2025

revisions :
1 Add 1 - DHHS Plan Review & 08/26/2025
ELECT. GC

title:
LEVEL 01 - PHARMACY FINISH PLAN

sheet:

A701

100% CONSTRUCTION DOCUMENTS

FINISH SCHEDULE

CODE	PRODUCT TYPE	MANUFACTURER	STYLE	COLOR	FINISH NOTES/REMARKS	SPECIFICATION
DIVISION 06 - WOODS, PLASTICS & COMPOSITES						
PL-01	PLASTIC LAMINATE	LAMINART		MYSTIC WOOD 3056-VT	BASE CABINET, VELVA TEX FINISH	VERTICAL GRAIN WITH EXPOSED MATCHING EDGE BANDING SHEET SIZE 4'x8'
PL-03	PLASTIC LAMINATE	LAMINART		MYSTIC WOOD 3056-VT	UPPER CABINETS, VELVA TEX FINISH	VERTICAL GRAIN WITH EXPOSED MATCHING EDGE BANDING SHEET SIZE 4'x8'
PL-04	PLASTIC LAMINATE	STEEL CASE		VIRGINIA WALNUT		STEEL CASE MIDWEST FURNITURE PACKAGE
DIVISION 09 - BASE & TRANSITIONS						
TS-02	METAL FLOOR TRANSITION STRIP	SCHLUTER	SCHENE	SATIN ANODIZED ALUMINUM		HEIGHT TO MATCH MATERIAL THICKNESS. INSTALL PER MANUFACTURER'S INSTRUCTIONS.
TS-04	RUBBER FLOOR TRANSITION	ROFPE	808 FLOOR EDGE TRIM	TO BE SELECTED FROM MANUFACTURERS FULL LINE OF COLORS		100% VULCANIZED RUBBER TRANSITION STRIP
WB-01	FLOORING WALL BASE	TARKETT	IQ OPTIMA ACOUSTIC	DARK SAND 807	CONTRACTOR TO SUPPLY COORDINATING HEAT WELD & TRIM COLORS PRIOR TO INSTALLATION	
DIVISION 09 - CEILINGS						
ACP-01	ACOUSTICAL CEILING PANEL	ARMSTRONG	ULTIMATE HEALTH ZONE	WHITE 1538	FINE TEXTURE	24" X 24"
DIVISION 09 - FLOORS						
RF-01	LUXURY VINYL TILE	TARKETT	IQ OPTIMA ACOUSTIC	DARK SAND 807		HEAT WELDED WITH COVED BASE
DIVISION 09 - PAINT & WALLCOVERING						
PWT-01	FIELD WALL PAINT	SHERWIN WILLIAMS		PURE WHITE SW 7005	SATIN FINISH	MUST BE AN EPOXY, ACRYLIC OR OTHER NON-POROUS SEALANT TYPE. MUST BE ABLE TO WITHSTAND FREQUENT DISINFECTION, LOW-VOC AND LOW-ODOR.
PWT-02	FIELD CEILING PAINT	SHERWIN WILLIAMS		PURE WHITE SW 7005	FLAT FINISH	MUST BE AN EPOXY, ACRYLIC OR OTHER NON-POROUS SEALANT TYPE. MUST BE ABLE TO WITHSTAND FREQUENT DISINFECTION, LOW-VOC AND LOW-ODOR.
PWT-03	TRIM PAINT (HOLLOW METAL FRAMES)	SHERWIN WILLIAMS		PURE WHITE SW 7005	SEM-GLOSS FINISH	MUST BE AN EPOXY, ACRYLIC OR OTHER NON-POROUS SEALANT TYPE. MUST BE ABLE TO WITHSTAND FREQUENT DISINFECTION, LOW-VOC AND LOW-ODOR.
PWT-03a	TRIM PAINT (HOLLOW METAL FRAMES)	SHERWIN WILLIAMS		WORLDLY GRAY SW 7043	SEM-GLOSS FINISH	MUST BE AN EPOXY, ACRYLIC OR OTHER NON-POROUS SEALANT TYPE. MUST BE ABLE TO WITHSTAND FREQUENT DISINFECTION, LOW-VOC AND LOW-ODOR.
PWT-04	ACCENT PAINT	SHERWIN WILLIAMS		WORLDLY GRAY SW 7043	SATIN FINISH	MUST BE AN EPOXY, ACRYLIC OR OTHER NON-POROUS SEALANT TYPE. MUST BE ABLE TO WITHSTAND FREQUENT DISINFECTION, LOW-VOC AND LOW-ODOR.
DIVISION 10 - SPECIALTIES						
CG-01	CORNER GUARD LOCKERS	INPRO	TAPE ON CORNER GUARD 3348	FEATHER 0238		ANGLE 90 DEGREES, WING SIZE 3", HEIGHT 4"
LK-01	SPACE SAVER	DESIGNER GREY DG 02	DAY USE LOCKERS	DESIGNER GREY DG 02	STANDARD SMOOTH FINISH	LAMINATE DOOR, DOCK SYSTEM, QMAR COMB PRO WITH MASTER KEY
DIVISION 12 - FURNISHINGS						
SS-01	SOLID SURFACE COUNTERTOP	LX HAUSYS	LG HI-MACS	LUNAR SAND G108		TYPICAL SPLASH 4" H; RE: INTERIOR ELEVATIONS PER AREA. PER INTERMOUNTAIN HEALTH 2019 DESIGN GUIDELINES, SECTION 8.5.2 INPATIENT PHARMACY SUITE, NO EXPOSED WOOD IS ALLOWED INCLUDING UNCOATED MDF; THIS WOULD INCLUDE THE UNDERSIDE OF COUNTERS OR CABINETS.
SS-02	SOLID SURFACE COUNTERTOP BACKSPLASH	LX HAUSYS	LG HI-MACS	LUNAR SAND G108		SEE INTERIOR ELEVATIONS PER AREA FOR DEVIATION OF HEIGHT.
SS-03	SOLID SURFACE COUNTERTOP	LX HAUSYS	LG HI-MACS	ARMADILLO G1959		TYPICAL SPLASH 4" H; RE: INTERIOR ELEVATIONS PER AREA

ACCESSORY SCHEDULE

SCHEDULED MATERIALS AND FINISHES SHALL BE USED FOR BASIS OF DESIGN U.N.O.						
CODE	PRODUCT TYPE	MANUFACTURER	MAKE/MODEL	Type	Count	FINISH
10.03	COAT HOOK	AMEROCK	H37003MB	COAT HOOK	5	MATTE BLACK
10.05	ADJUSTABLE DRYING ROD	DESIGN HOUSE	206045	ADJUSTABLE DRYING ROD	2	

HARDWARE SCHEDULE

PRODUCT TYPE	MODEL	FINISH	SPECIFICATIONS
CABINET PULL	AMEROCK BP53279G10	SATIN NICKEL	BLACKROCK COLLECTION (180MM) OVERALL 7.25" L x 1.25" D x 1.0-5/8" GRASP
GROOMNET	MOCKETT T03-46	BLACK RH	TIG FLIP-TOP SERIES 2" HOLE GROOMNET CAP AND LINER
CASEWORK CONCEALED BRACKET	AAM HARDWARE 110" CONCEALED BRACKET C15	BLACK 360-58	1" THICKNESS X 12" D X 12" H

GENERAL NOTES - FINISH

- SEE FLOOR PLANS FOR INTERIOR ELEVATIONS
- ALL MATERIALS TO BE INSTALLED PER SPECIFIC MANUFACTURER'S INSTALLATION RECOMMENDATIONS
- FLOORING MATERIAL TRANSITIONS TO OCCUR AT CENTERLINE OF DOOR THRESHOLDS, UNLESS NOTED OTHERWISE
- PREPARE FLOORS/WALLS TO RECEIVE FINISH MATERIAL. REFER TO MANUFACTURER'S RECOMMENDATIONS FOR SURFACE PREPARATION. NOTIFY ARCHITECT IF CONDITIONS ARE INADEQUATE FOR REQUIRED INSTALLATION
- SEE DIMENSION PLAN SHEET SERIES A100 FOR WALL TYPE LOCATIONS; SEE SHEET SERIES A300 FOR WALL TYPE AND ASSEMBLY DESCRIPTIONS
- CONTRACTOR TO PROVIDE SOLID BLOCKING AT ALL CASEWORK, FIXED FURNISHINGS, AND EQUIPMENT. COORDINATE WITH ELEVATIONS, SECTIONS, FURNITURE, FIXTURE SHEETS, AND SPECIFICATIONS
- SEE SHEET SERIES A500 FOR TYPICAL DETAILS
- TILE INSTALLER TO FOLLOW TCNA & ANSI GUIDELINES
- ALL FLOORING MATERIALS ARE TO RUN WALL TO WALL AND BENEATH CASEWORK
- VERIFY LOCATION OF POINT OR ORIGIN OF TILE AND CONTROL JOINTS ON SHOP DRAWINGS AND WITH ARCHITECT ON-SITE PRIOR TO INSTALLATION
- ALL GROUT TO BE SEALED
- GENERAL CONTRACTOR TO COORDINATE POWER/DATA PLACEMENT WITH FURNITURE PROVIDER
- LEVEL 5 FINISH REQUIRED FOR ALL WALL GRAPHIC AND WALLCOVERING LOCATIONS. SEE FINISH PLANS AND ELEVATIONS FOR LOCATIONS
- ALL METAL STUD WALLS TO DECK ABOVE, UNLESS NOTED OTHERWISE; SEE SHEET SERIES A500 FOR WALL TYPES
- PROVIDE DEFLECTION TRACKS AT ALL STUD WALLS. SEE DETAILS ON SHEET SERIES A500
- ALL EXPOSED METAL TO BE INSTALLED PER SPECIFIC MANUFACTURER'S INSTALLATION RECOMMENDATIONS
- CREATE A CLEAN, STRAIGHT TRANSITION LINE FROM POLISHED SEALED CONCRETE FLOORING TO SEALED CONCRETE FLOORING UNDER DOORS. USE APPROPRIATE MEANS TO ACHIEVE A CLEAN TRANSITION

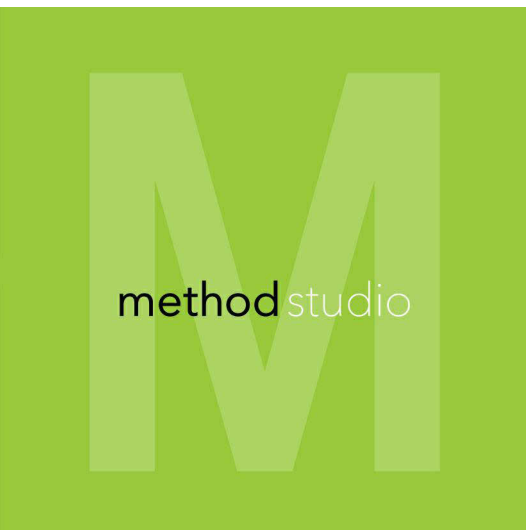

360 west aspen avenue
salt lake city, utah 84101
801 532 4422

UNLESS A PROFESSIONAL SEAL WITH SIGNATURE AND DATE IS AFFIXED, THIS DOCUMENT IS PRELIMINARY AND IS NOT INTENDED FOR CONSTRUCTION, RECORDING PURPOSES, OR IMPLEMENTATION.

THE DESIGNS SHOWN AND DESCRIBED HEREIN INCLUDING ALL TECHNICAL DRAWINGS, GRAPHIC REPRESENTATIONS & MODELS THEREOF, ARE PROPRIETARY & CAN NOT BE COPIED, DUPLICATED, OR COMMERCIALY EXPLOITED IN WHOLE OR IN PART, WITHOUT THE SOLE AND EXPRESS WRITTEN PERMISSION FROM METHOD STUDIO INC.

project:
LRH Inpatient Pharmacy Expansion

Logan Regional Hospital
1400 N 500 E
Logan, UT 84341

project#: 25.0135
date: 06/26/2025
revisions :
1 Add 1 - DHHS Plan Review & 08/26/2025 ELECT. GC

title:
FINISH SCHEDULES, ACCESSORY SCHEDULES

sheet:
A710
100% CONSTRUCTION DOCUMENTS

09/26/2025 4:30:17 PM Autodesk Docs\\LRH Inpatient Pharmacy Expansion\\05.01.03 LRH Inpatient Pharmacy Expansion.rvt

E1 L01- PHARMACY EQUIPMENT AND FURNITURE PLAN - BID ALT. 1
1/4" = 1'-0"

A1 L01- PHARMACY EQUIPMENT AND FURNITURE PLAN
1/4" = 1'-0"

GENERAL NOTES - EQUIPMENT

- OWNER TO PROVIDE FURNISHINGS UNDER SEPARATE CONTRACT.
- CONTRACTOR TO ACCOMMODATE AND COORDINATE DELIVERY AND INSTALLATION OF THIRD PARTY FURNISHINGS, FIXTURES, EQUIPMENT, AND SYSTEMS TO BE PROVIDED AND INSTALLED BY OTHER CONTRACTED PARTIES.
- CONTRACTOR TO COORDINATE WITH OWNER FOR OWNER-PROVIDED EQUIPMENT.

KEYED NOTES

01.01	LEVEL 01 PHARMACY SCOPE OF WORK SHOWN IN RED DASHED LINES
01.02	BID ALTERNATE 01: THE EXISTING MATERIAL MANAGEMENT DOOR AND DOOR FRAME REMAIN IN THEIR CURRENT LOCATION. EXTEND THE PHARMACY'S EAST WALL TO REACH THE MATERIAL MANAGEMENT ENTRY AREA. REFERENCE DRAWINGS 01.005 AND 01.005 FOR DETAILS
10.01	12" WIDE X 12" DEEP 5-TIER PLASTIC LAMINATE LOCKERS WITH SLOPED TOP
11.01	DOUBLE DOOR HELMER FRIDGE PLACEHOLDER RESERVED FOR FUTURE PHARMACY EXPANSION
12.01	MIDWEST FURNITURE; CONTRACTOR TO COORDINATE W/ OWNER FOR INSTALLATION

EQUIPMENT LIST

GC TO PROVIDE WALL BLOCKING ON ALL WALL MOUNTED EQUIPMENT AND FURNISHINGS. GC TO COORDINATE VENDOR INSTALL.					
MARK	DESCRIPTION	NEW/EXISTING	MANUFACTURER NAME	MODEL	RESPONSIBILITY
BR-01	PAPER TOWEL DISPENSER - SURFACE MOUNT	NEW	GEORGIA PACIFIC	C-FOLD MULTIFOLD (BLA25)	OFCI
BR-02	SOAP DISPENSER - WALL MOUNT	NEW	HENKEL CONSUMER GOODS INC.	DIAL FIT X2 MANUAL SLATE 1.2L	OFCI
BR-03	FRENCH DOOR REFRIGERATOR AND FREEZER	EXISTING			OFCI
BR-04	ICE MACHINE	NEW	FOLLET LLC	SYMPHONY PLUS 120425A-S	OFCI
BR-05	WASTE CAN - 22 GAL - OPEN TOP	NEW	RUBBER MAD COMMERCIAL	FC050001 SLIM JIM (23 GAL/05047)	OFCI
BR-06	REFRIGERATOR UNDER COUNTER 24" X 24" X 35.75"	EXISTING			OFCI
CA-01	SHARP DISPOSAL - RED - CART	EXISTING			OFCI
CA-04	SHRED-IT BN	EXISTING			OFCI
CA-05	WASTE CAN - SWING TOP - RUBBERMAD	EXISTING			OFCI
CRS-01	OMNICELL CARCISEL	NEW	OMNICELL	OPA-CAR-213	OFCI
FR-01	DOUBLE DOOR HELMER FRIDGE - REF-8212	EXISTING			OFCI
FR-02	SINGLE DOOR HELMER FRIDGE - REF-C7107	EXISTING			OFCI
FR-03	SINGLE DOOR HELMER FRIDGE - REF-1P80	EXISTING			OFCI
FR-04	SINGLE DOOR HELMER FRIDGE - REF-80655	EXISTING			OFCI
FR-05	SINGLE DOOR HELMER FRIDGE - REF-88274	EXISTING			OFCI
NR-01	OMNICELL XT MED AUX 2 - CELL CABINET	EXISTING			OFCI
NR-02	OMNICELL XT MED AUX 3 - CELL CABINET	EXISTING			OFCI
NR-03	LAB STOOL	EXISTING			OFCI
NR-04	WIRE CART 36"x17"	NEW	JAMCO PRODUCTS INC.	2H036-T4-AS THREE SHELF (22 x 36)	OFCI
NR-05	UNDERCOUNTER FRIDGE - NARCOTICS	EXISTING			OFCI
NR-06	COMPUTER WITH 1 SCREEN KEYBOARD MOUSE	EXISTING			OFCI
NR-07	PRINTER COUNTER	EXISTING			OFCI
NR-08	WASTE CAN - RECYCLE - RUBBERMAD	EXISTING			OFCI
OF-01	COMPUTER WITH 2 SCREEN KEYBOARD MOUSE	EXISTING			OFCI
OF-02	REFRIGERATOR UNDER COUNTER - OFFICE	EXISTING			OFCI
OF-03	DESK PHONE	EXISTING			OFCI
OF-04	MONITOR	EXISTING			OFCI
STR-01	WIRE SHELF - 5'	NEW	DISTRIBUTION SYSTEMS INTERNATIONAL (DSI)	24 X 60 X 78 WIRE CART WITH 5 SHELVES, CASTERS, AND SHELF LINER	OFCI
STR-02	WIRE SHELF - 6'	NEW	DISTRIBUTION SYSTEMS INTERNATIONAL (DSI)	24 X 72 X 78 WIRE CART WITH 6 SHELVES, CASTERS, AND SHELF LINER	OFCI
STR-03	WIRE SHELF - 3'	NEW	DISTRIBUTION SYSTEMS INTERNATIONAL (DSI)	24 X 36 X 78 WIRE CART WITH 3 SHELVES, CASTERS WITH SPRINGS AND SHELF LINER	OFCI
STR-04	WIRE SHELF - 4'	NEW	DISTRIBUTION SYSTEMS INTERNATIONAL (DSI)	24 X 48 X 78 WIRE CART WITH 4 SHELVES, CASTERS, AND SHELF LINER	OFCI
WA-01	TRIPLE BOX GLOVE DISPENSER	NEW	HAYLARD HEALTH	36728 (CLEAR)	OFCI
WA-02	BLUE SHARP CART	EXISTING			OFCI
WA-03	WASTE CAN - UNTOUCHABLE SQUARE RECYCLE 50 GAL/BLUE	EXISTING			OFCI
WA-04	WASTE DISPOSAL-STERICYCLE	EXISTING			OFCI
WA-05	WASTE CAN - GREEN W/ MIXED RECYCLE	EXISTING			OFCI
WA-07	COPY MACHINE	EXISTING			OFCI
WA-08	WASTE DISPOSAL- WALL MOUNTED	EXISTING			OFCI
WA-09	PHARMACY LABEL PRINTER	EXISTING			OFCI
WA-10	BLUE SHARP CART	EXISTING			OFCI
WA-11	WASTE CAN - RUBBERMAD	EXISTING			OFCI
WA-12	WASTE CAN - OPEN TOP - LARGE DESK SIDE	EXISTING			OFCI
WA-13	WASTE CAN - OPEN TOP - 26QT GRAY	EXISTING			OFCI
WA-14	WALL MOUNTED 3 GALLON CSBK	EXISTING			OFCI
WA-15	WALL MOUNTED FIRE EXTINGUISHER	EXISTING			OFCI

UNLESS A PROFESSIONAL SEAL WITH SIGNATURE AND DATE IS AFFIXED, THIS DOCUMENT IS PRELIMINARY AND IS NOT INTENDED FOR CONSTRUCTION, RECORDING PURPOSES, OR IMPLEMENTATION.

THE DESIGNS SHOWN AND DESCRIBED HEREIN INCLUDING ALL TECHNICAL DRAWINGS, GRAPHIC REPRESENTATIONS & MODELS THEREOF, ARE PROPRIETARY & CAN NOT BE COPIED, DUPLICATED, OR COMMERCIALY EXPLOITED IN WHOLE OR IN PART, WITHOUT THE SOLE AND EXPRESS WRITTEN PERMISSION FROM METHOD STUDIO INC.

project:
LRH Inpatient Pharmacy Expansion

Logan Regional Hospital
1400 N 500 E
Logan, UT 84341

project#: 25.0135
date: 06/26/2025

revisions :
1 Add 1: DHHS Plan Review & 08/26/2025
ELECT. GC

title:
LEVEL 01 - FURNITURE & EQUIP. PLAN

sheet:

A901

100% CONSTRUCTION DOCUMENTS

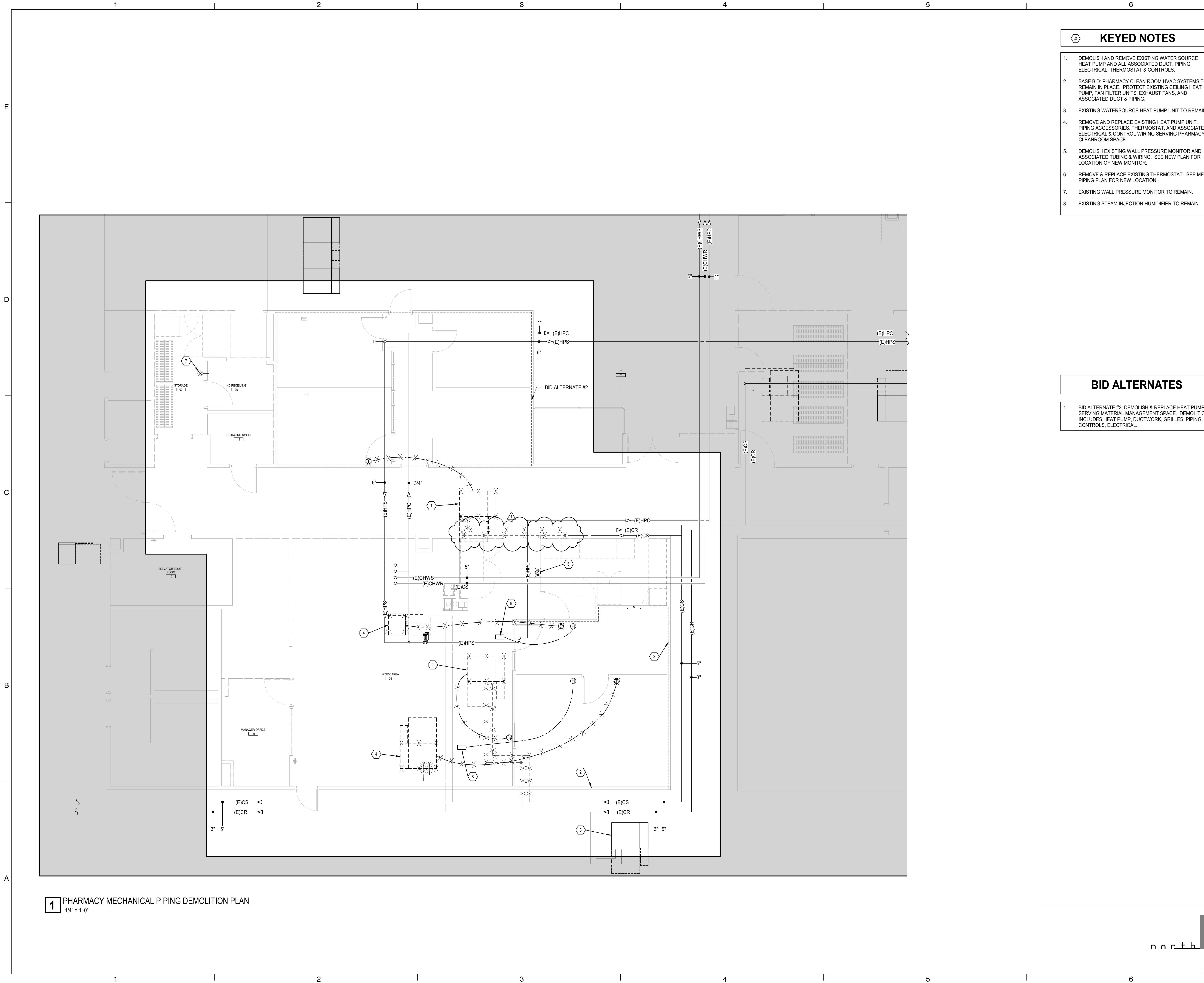

- #KEYED NOTES
1.

DEMOLISH AND REMOVE EXISTING WATER SOURCE HEAT PUMP AND ALL ASSOCIATED DUCT, PIPING, ELECTRICAL, THERMOSTAT & CONTROLS.
2.

BASE BID: PHARMACY CLEAN ROOM HVAC SYSTEMS TO REMAIN IN PLACE. PROTECT EXISTING CEILING HEAT PUMP, FAN FILTER UNITS, EXHAUST FANS, AND ASSOCIATED DUCT & PIPING.
3.

EXISTING WATERSOURCE HEAT PUMP UNIT TO REMAIN.
4.

REMOVE AND REPLACE EXISTING HEAT PUMP UNIT, PIPING ACCESSORIES, THERMOSTAT, AND ASSOCIATED ELECTRICAL & CONTROL WIRING SERVING PHARMACY CLEANROOM SPACE.
5.

DEMOLISH EXISTING WALL PRESSURE MONITOR AND ASSOCIATED TUBING & WIRING. SEE NEW PLAN FOR LOCATION OF NEW MONITOR.
6.

REMOVE & REPLACE EXISTING THERMOSTAT. SEE MECH PIPING PLAN FOR NEW LOCATION.
7.

EXISTING WALL PRESSURE MONITOR TO REMAIN.
8.

EXISTING STEAM INJECTION HUMIDIFIER TO REMAIN.

- BID ALTERNATES
1.

BID ALTERNATE #2: DEMOLISH & REPLACE HEAT PUMP SERVING MATERIAL MANAGEMENT SPACE. DEMOLITION INCLUDES HEAT PUMP, DUCTWORK, GRILLES, PIPING, CONTROLS, ELECTRICAL.

M

methodstudio

360 west aspen avenue
salt lake city, utah 84101
801 532 4422

R

RESOLUT

101 W. 100 S. STE. 100
SALT LAKE CITY, UT 84115
801 532 4422
www.resolut.com

Project # 250220

UNLESS A PROFESSIONAL SEAL WITH SIGNATURE AND DATE IS AFFIXED, THIS DOCUMENT IS PRELIMINARY AND IS NOT INTENDED FOR CONSTRUCTION, RECORDING PURPOSES, OR IMPLEMENTATION.

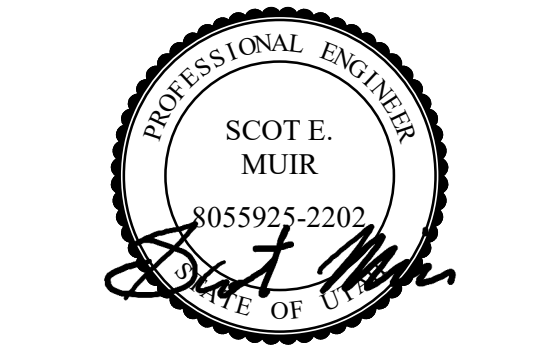

THE DESIGNS SHOWN AND DESCRIBED HEREIN INCLUDING ALL TECHNICAL DRAWINGS, GRAPHIC REPRESENTATIONS & MODELS THEREOF, ARE PROPRIETARY & CAN NOT BE COPIED, DUPLICATED, OR COMMERCIALY EXPLOITED IN WHOLE OR IN PART WITHOUT THE SOLE AND EXPRESS WRITTEN PERMISSION FROM METHOD STUDIO INC.

project:
LRH Inpatient
Pharmacy
Expansion

Logan Regional Hospital
1400 N 500 E
Logan, UT 84341

project#: 25 0135
date: 06/26/2025
revisions :
1 ADDENDUM 1 8/4/25

title:
PHARMACY
MECHANICAL
PIPING
DEMOLITION
PLAN

sheet:
MD201.a
100% CONSTRUCTION
DOCUMENTS

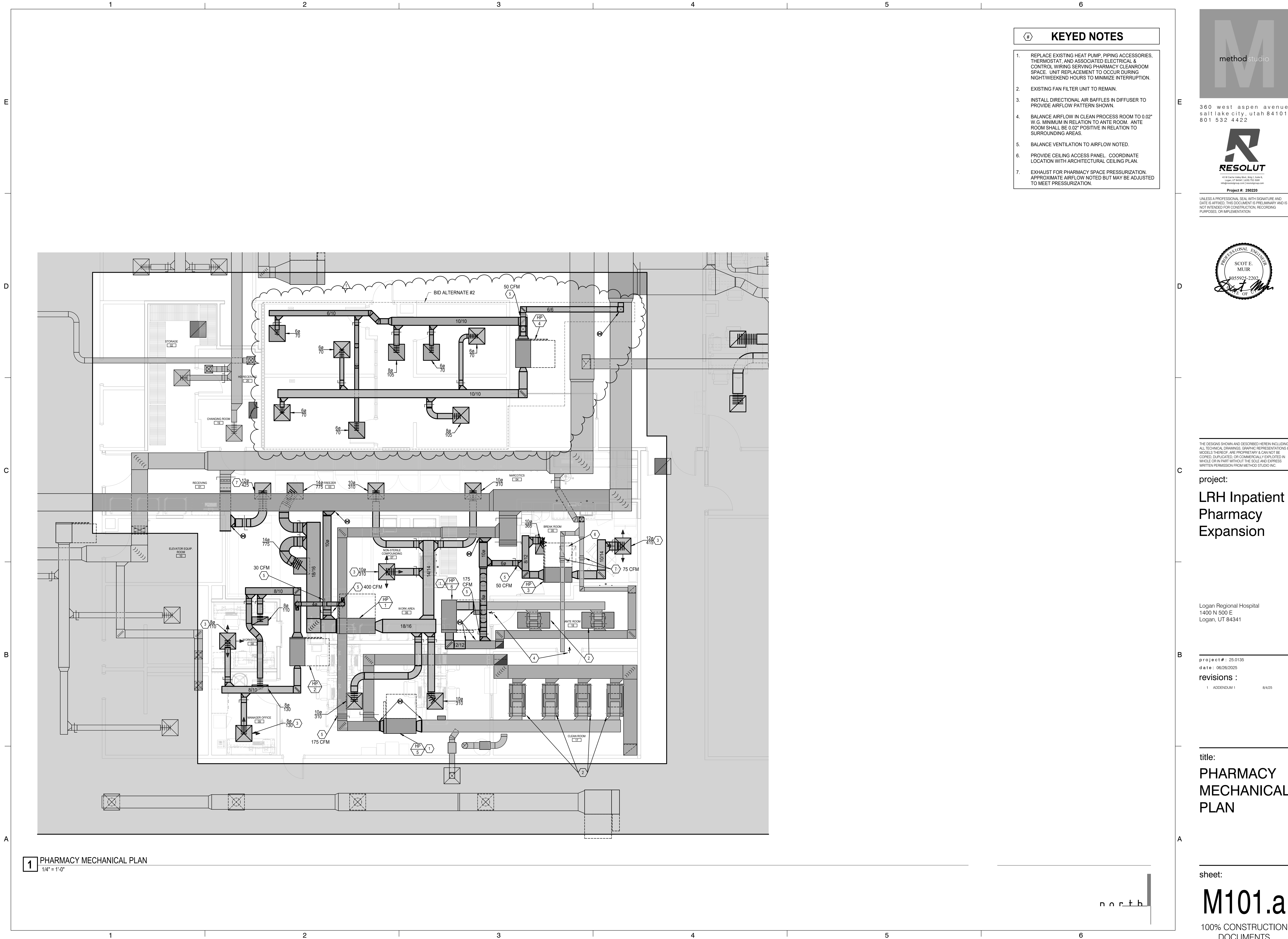

8/22/2025 15:43 PM Autodesk Docs\\LLRH Inpatient Pharmacy Expansion\\250220_Mech_2024.rvt

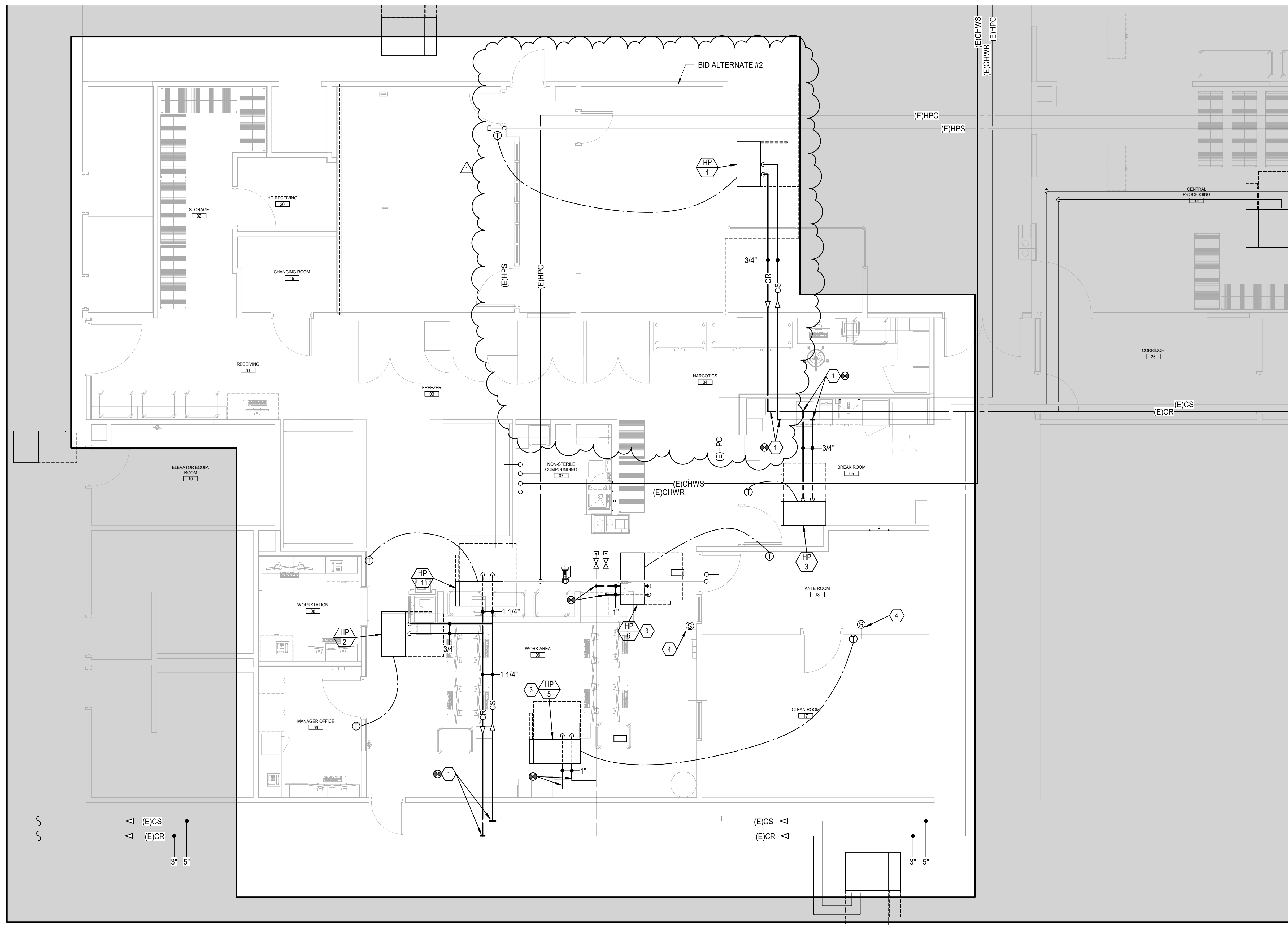

1 PHARMACY MECHANICAL PIPING PLAN
1/4" = 1'-0"

KEYED NOTES

1. HOT TAP NEW PIPING CONNECTION TO ACTIVE PIPING MAIN.
2. NEW THERMOSTAT FOR EXISTING HEAT PUMP.
3. REPLACE EXISTING HEAT PUMP, PIPING ACCESSORIES, THERMOSTAT, AND ASSOCIATED ELECTRICAL & CONTROL WIRING SERVING PHARMACY CLEANROOM SPACE. UNIT REPLACEMENT TO OCCUR DURING NIGHT/WEEKEND HOURS TO MINIMIZE INTERRUPTION.
4. NEW THROUGH THE WALL DIFFERENTIAL PRESSURE SENSOR WITH DIGITAL DISPLAY (TSI RPM10 SERIES OR OWNER APPROVED EQUAL).



360 west aspen avenue
salt lake city, utah 84101
801 532 4422



Project #: 250220

UNLESS A PROFESSIONAL SEAL WITH SIGNATURE AND DATE IS AFFIXED, THIS DOCUMENT IS PRELIMINARY AND IS NOT INTENDED FOR CONSTRUCTION, RECORDING PURPOSES, OR IMPLEMENTATION.

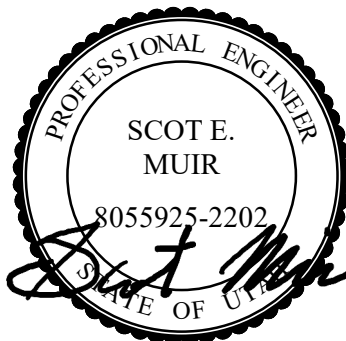

THE DESIGNS SHOWN AND DESCRIBED HEREIN INCLUDING ALL TECHNICAL DRAWINGS, GRAPHIC REPRESENTATIONS & MODELS THEREOF, ARE PROPRIETARY & CAN NOT BE COPIED, DUPLICATED, OR COMMERCIALY EXPLOITED IN WHOLE OR IN PART WITHOUT THE SOLE AND EXPRESS WRITTEN PERMISSION FROM METHOD STUDIO INC.

project:
LRH Inpatient Pharmacy Expansion

Logan Regional Hospital
1400 N 500 E
Logan, UT 84341

project#: 25 0135
date: 06/26/2025

revisions :
1 ADDENDUM 1 8/4/25

title:
PHARMACY MECHANICAL PIPING PLAN

sheet:

M201.a
100% CONSTRUCTION DOCUMENTS

FLUID-TO-AIR HEAT PUMP SCHEDULE																															
MANUFACTURER AND MODEL NUMBER			UNIT SIZE (TON)	REFRIG.	AIR SIDE			COOLING					HEATING					FLUID					ELECTRICAL					PHYSICAL			
ID	MODEL NUMBER	AREA SERVED			TOTAL AIRFLOW RATE (CFM)	OUTSIDE AIRFLOW RATE (CFM)	EXTERIOR STATIC PRESSURE (IN H2O)	FILTER (MERV)	ENT. TEMP DBWB (DEG. F)	LVG TEMP DBWB (DEG. F)	ENT. TEMP (DEG. F)	LVG TEMP (DEG. F)	TOTAL COOLING CAPACITY (MBH)	SENSIBLE COOLING CAPACITY (MBH)	EER	ENT. TEMP DB (DEG. F)	LVG TEMP DB (DEG. F)	ENT. TEMP (DEG. F)	LVG TEMP (DEG. F)	HEATING CAPACITY (MBH)	WORKING FLUID	FLOW RATE (GPM)	MAXIMUM WATER PRESSURE DROP (FT)	COP	MCA	MOCP	FLA	VOLT/PH/Hz	LENGTH / WIDTH / HEIGHT (IN)	WEIGHT (LBS)	NOTES
HP-1	CLIMATEMASTER TR-042	PHARMACY WORK AREA 20	3.5	R-410A	1550	(4)	0.5	13	75.59	51.85/1.8	72	81.1	32.9	32.9	14.1	70	102.1	70	62.0	45.5	WATER	0.75	9.2	3.7	9.0	15	7.5	400/3/60	53/23/11	228	(11/23/15)
HP-2	CLIMATEMASTER TR-009	MANAGER OFFICE 24	0.5	R-410A	240	(4)	0.5	13	75.59	52.15/2.1	72	81.5	4.8	4.8	14.1	70	102.8	70	61.9	6.8	WATER	1.25	1.8	3.8	6.6	15	6.5	265/1/60	28/22/11	147	(11/23/15)
HP-3	CLIMATEMASTER TR-012	BREAK ROOM 22	1	R-410A	475	(4)	0.5	13	75.59	49.24/4.4	72	81.5	9.7	9.7	13.3	70	104.2	70	61.9	13.3	WATER	2.5	3.3	7.9	15	6.5	265/1/60	40/23/11	121	(11/23/15)	
HP-4	CLIMATEMASTER TR-009	MATERIALS MANAGEMENT (BID ALTERNATE #2)	0.75	R-410A	315	(4)	0.5	13	75.59	50.85/0.8	72	81.4	7.2	7.2	14	70	103.7	70	62	10.1	WATER	1.88	2.3	8.55	15	5.7	265/1/60	40/23/11	112	(11/23/15)	
HP-5	CLIMATEMASTER TR-024	CLEAN ROOM	2	R-410A	1100	(4)	0.5	13	75.59	49.955/0.9	72	81.5	19.2	19.2	13.3	70	104.2	70	62.1	25.3	WATER	5.0	6.2	8.0	20	13.8	265/1/60	40/23/11	184	(11/23/15)	
HP-6	CLIMATEMASTER TR-044	KNITE ROOM	1.6	R-410A	780	(4)	0.6	13	76.65	53.403/3.1	72	81.8	14.1	14.1	14.3	70	105.0	70	62.2	18.4	WATER	3.74	7.9	4.0	9.4	15	7.9	265/1/60	40/23/17	165	(11/23/15)

(1) ALL CAPACITIES BASED AT 4,500 FEET ELEVATION.
(2) HORIZONTAL MOUNTED WATER-TO-AIR HEAT PUMP. COMPLETE WITH ECM FAN MOTOR, FACTORY CONTROLLER, STARTER & DISCONNECT.
(3) EQUIPPED WITH MANUFACTURER'S SOUND PACKAGE CONSISTING OF SOUND ATTENUATING MATERIAL APPLIED TO THE ENTIRE UNIT COMPARTMENT CASING AND A HEAVY DAMPENING MATERIAL OVER THE ENTIRE BOTTOM PANEL.
(4) SEE PLANS.
(5) EQUIPPED WITH MANUFACTURER'S DELUXE HOSE KIT ASSEMBLY INCLUDING THE FOLLOWING: SUPPLY HOSE HAVING Y-STRAINER WITH BLOWDOWN VALVE AND BALL VALVE WITH PT PORT; RETURN HOSE HAVING AUTOMATIC FLOW REGULATOR (MEASUREFLOW) WITH PT PORTS, AND BALL VALVES.

GRILLES, REGISTERS, DIFFUSERS, LOUVERS						
ID	MANUFACTURER	MODEL	SIZE	MAX CFM	MAX NC	DESCRIPTION
CD-1	EH PRICE	SPD	6" DIA	110	30	SQUARE PLAQUE CEILING DIFFUSERS. REMOVABLE FACE & CORE. FRAME SHALL BE FOR SURFACE OR LAY-IN MOUNTING AS REQUIRED BY CEILING TYPE. LAY-IN FRAMES SHALL BE 24" x 24", 24" x 12" OR 12" x 12" AS REQUIRED TO FIT CEILING TILE SPACE AVAILABLE. PROVIDE ROUND NECK ADAPTER. COLOR TO BE WHITE.
			8" DIA	235		
			10" DIA	420		
			12" DIA	600		
			14" DIA	800		
RG-1 / EG-1	EH PRICE	PDDR	6" DIA	100	30	PERFORATED FACE RETURN AIR GRILLE. REMOVABLE FACE & CORE. FRAME SHALL BE FOR SURFACE OR LAY-IN MOUNTING AS REQUIRED BY CEILING TYPE. LAY-IN FRAMES SHALL BE 24" x 24", 24" x 12" OR 12" x 12" AS REQUIRED TO FIT CEILING TILE SPACE AVAILABLE. AIR QUANTITY SHALL MATCH ROOM SUPPLY OR EXHAUST AIR QUANTITY. PROVIDE ROUND NECK ADAPTER. COLOR TO BE WHITE.
			8" DIA	210		
			10" DIA	380		
			12" DIA	600		
			14" DIA	750		
			15" DIA	1000		



THE DESIGNS SHOWN AND DESCRIBED HEREIN INCLUDING ALL TECHNICAL DRAWINGS, GRAPHIC REPRESENTATIONS & MODELS THEREOF, ARE PROPRIETARY & CANNOT BE COPIED, DUPLICATED, OR COMMERCIALY EXPLOITED IN WHOLE OR IN PART WITHOUT THE SOLE AND EXPRESS WRITTEN PERMISSION FROM METHOD STUDIO INC.

project:
LRH Inpatient Pharmacy Expansion

Logan Regional Hospital
1400 N 500 E
Logan, UT 84341

project#: 25 0135
date: 06/26/2025

revisions :
1 ADDENDUM 1 8/4/25

title:
MECHANICAL SCHEDULES

sheet:

M601
100% CONSTRUCTION DOCUMENTS

8/22/2025 10:45 PM Autodesk Docs\\LLRH Inpatient Pharmacy Expansion\\250220_Mech_2024.rvt

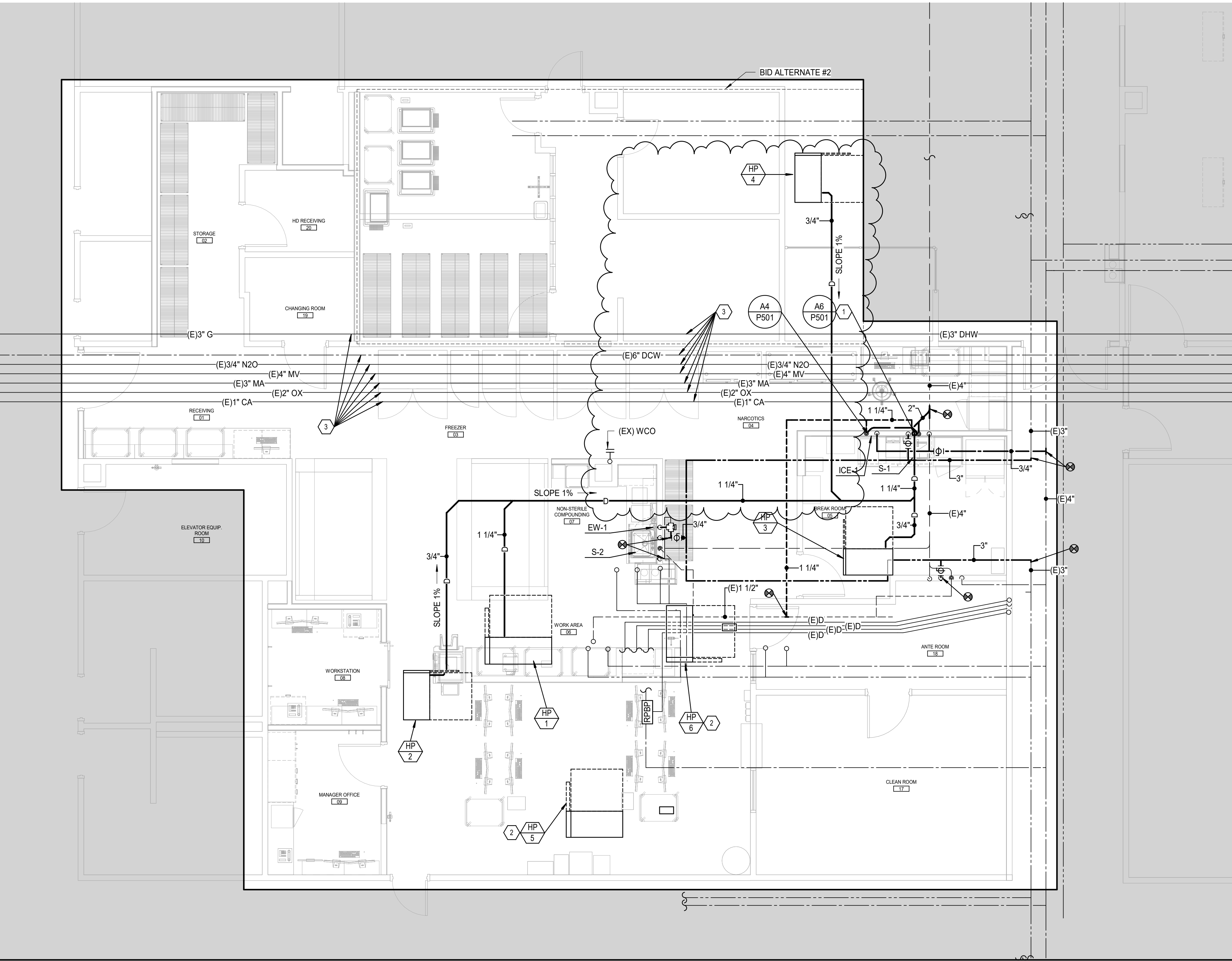

- #KEYED NOTES
1.

DROP 1-1/4" CONDENSATE DRAIN DOWN IN WALL AND TIE IN TO SINK TAILPIECE. SEE DETAIL.
2.

HEAT PUMP TO BE REPLACED. RECONNECT HEAT PUMP TO CONDENSATE DRAIN SERVING PREVIOUS HEAT PUMP.
3.

APPROXIMATE LOCATION OF EXISTING MED GAS PIPING. DOMESTIC WATER AND NATURAL GAS PIPING MAINS SERVING OTHER AREAS OF THE HOSPITAL. COORDINATE NEW INSTALLATIONS WITH EXISTING PIPING AND PROTECT PIPING DURING CONSTRUCTION.



360 west aspen avenue
salt lake city, utah 84101
801 532 4422



Project #: 250220

UNLESS A PROFESSIONAL SEAL WITH SIGNATURE AND DATE IS AFFIXED, THIS DOCUMENT IS PRELIMINARY AND IS NOT INTENDED FOR CONSTRUCTION, RECORDING PURPOSES, OR IMPLEMENTATION.

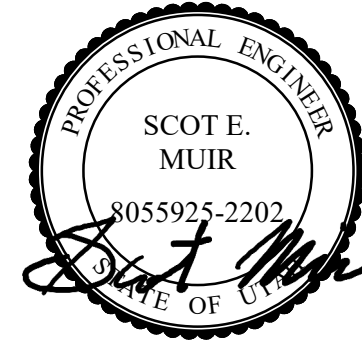

THE DESIGNS SHOWN AND DESCRIBED HEREIN INCLUDING ALL TECHNICAL DRAWINGS, GRAPHIC REPRESENTATIONS & MODELS THEREOF, ARE PROPRIETARY & CAN NOT BE COPIED, DUPLICATED, OR COMMERCIALY EXPLOITED IN WHOLE OR IN PART WITHOUT THE SOLE AND EXPRESS WRITTEN PERMISSION FROM METHOD STUDIO INC.

project:
LRH Inpatient
Pharmacy
Expansion

Logan Regional Hospital
1400 N 500 E
Logan, UT 84341

project#: 25 0135
date: 06/26/2025
revisions :

1 ADDENDUM 1 8/4/25

title:
PHARMACY
PLUMBING
PLAN

sheet:

P101.a
100% CONSTRUCTION
DOCUMENTS

1 PHARMACY PLUMBING PLAN
1/4" = 1'-0"

n o r t h

E











D

C

B

A

SYMBOL SCHEDULE

SYMBOL	DESCRIPTION	ROUGH-IN REQUIREMENTS	NOTES
	ACCESS CONTROL SYSTEM HEAD END	SEE EY651	
 XX	CARD READER (NO LETTER) - PROXIMITY (DR) - DOOR RELEASE	4SQ J-BOX W/ SINGLE GANG MUD RING AT 40" AFF; SEE EY651	
	SURVEILLANCE CAMERA	SEE CAMERA SCHEDULE EE003	SEE EP SHEETS FOR CABLING
	MULTH-IMAGER CAMERA	SEE CAMERA SCHEDULE EE003	SEE EP SHEETS FOR CABLING
	PANORAMIC 360°/180 CAMERA	SEE CAMERA SCHEDULE EE003	SEE EP SHEETS FOR CABLING
	DOOR LOCK TYPE (NO LETTER) - GENERIC LOCK (M) - MAG LOCK (L) - LEVER SET LOCK (T) - ELECTRIC TRANSFER HINGE (S) - ELECTRIC STRIKE LOCK (C) - CRASH BAR LOCK (O) - OPERATOR LOCK (G) - GATE	SEE DOOR ROUGH IN DETAIL EY650 RED INDICATES LOCK TO BE PROVIDED BY SEC CONTRACTOR BASED UPON DOOR HARDWARE SCHEDULE PART #: H.E.S. 5200 SERIES ELECTRIC STRIKE	
	DOOR CONTACT INDICATOR	SEE DOOR ROUGH IN DETAIL EY650	
	REQUEST TO EXIT DEVICE (NO LETTER) - GENERIC REX (M) - MOTION REX (L) - LEVER SET REX (C) - CRASH BAR REX (D) - DELAYED EGRESS REX	SEE DOOR ROUGH IN DETAIL EY650	
	PANIC BUTTON	NO ROUGH IN REQUIRED, MOUNT UNDER DESK, COORDINATE EXACT LOCATION WITH OWNER	
	DOOR BELL	COORDINATE ROUGH-IN REQUIREMENTS WITH SELECTED PRODUCT.	

SECURITY CAMERA SCHEDULE

CAMERA ID:			NOTES:					GENERAL NOTES:		
CAMERA TYPE	MOUNT	RATING	* CAMERA HAS CAPABILITY OF AUDIO OR NO AUDIO					1. ELECTRICAL CONTRACTOR SHALL REVIEW OTHER DIVISION DRAWINGS FOR ANY ADDITIONAL REQUIREMENTS PRIOR TO BID.		
X = FIXED D = DUAL-IMAGER M = MULTH-IMAGER F = FISHEYE P = PTZ Z = PTZ/MULTH-IMAGER	C = CEILING SW = SURFACE WALL W = WALL N = CORNER P = PARAPET L = POLE T = PENDANT IN = INSIDE CORNER	O = OUTDOOR I = INDOOR						2. ELECTRICAL CONTRACTOR SHALL REVIEW OTHER DIVISION SUBMITTALS FOR ANY EQUIPMENT REQUIRING CONNECTION BY ELECTRICAL CONTRACTOR AND COORDINATE ALL REQUIREMENTS PRIOR TO ROUGH-IN.		
ID	DESCRIPTION	IR	WDR	AUDIO	VANDAL	LOCATION	IP RATING	MANUFACTURER (SERIES)	NOTES	
XCI	TYPE: 4 MP FIXED MOUNTING: CEILING FOCAL LENGTH: 2.4mm RESOLUTION: 2688 x 1512 FRAME RATE: 25/30 OPTIONS: NONE	NO	YES	NO*	IK08	INDOOR	IP42	AXIS - M3086-V		

GENERAL PROJECT NOTES

1. PROVIDE PLENUM RATED CABLE FOR ALL SPECIFIED CABLE.
2. LABEL ALL CABLE INSTALLED UNDER THIS CONTRACT REGARDLESS OF LENGTH, ACCORDING TO WRITTEN SPECIFICATION.
3. THE EQUIPMENT LABELING IDENTIFIED ON DETAILS IN THESE DRAWINGS ARE EXAMPLES ONLY OF THE ACTUAL LABELING WHICH IS REQUIRED AS PART OF THIS CONTRACT. PRIOR TO FABRICATION, SUBMIT THE NOMENCLATURE FOR ALL LABELS TO THE OWNER FOR REVIEW. THIS REQUIREMENT INCLUDES BUT IS NOT LIMITED TO ALL CABLE LABELING, AND ALL EQUIPMENT LABELING.
4. COORDINATE WITH ALL SUBS TO ENSURE THAT ALL CABLE SHALL BE PROTECTED FROM ANY DIRECT PAINT OR INCIDENTAL OVERSPRAY.
5. CONTRACTOR SHALL REVIEW ALL DOOR HARDWARE ROUGH-IN INFORMATION AGAINST THE DOOR HARDWARE SPECIFICATION AND DOOR HARDWARE SCHEDULE TO VERIFY DOOR ROUGH-IN PRIOR TO CONSTRUCTION.
6. AIM CAMERAS, BACK FOCUS AND DEMONSTRATE VIEW TO OWNERS SATISFACTION, RE- AIM AND FOCUS AS REQUESTED BY OWNER.
7. CONNECT INTERCOM SYSTEM TO ACCESS CONTROL SYSTEM FOR REMOTE ENTRY. COORDINATE OPERATION WITH OWNER.



360 west aspen avenue
salt lake city, utah 84101
801 532 4422



324 S. State St., Suite 400
Salt Lake City, UT 84111
800-475-7077
801-328-5151
fax: 801-328-5155
www.spectrum-engineers.com

UNLESS A PROFESSIONAL SEAL WITH SIGNATURE AND DATE IS AFFIXED, THIS DOCUMENT IS PRELIMINARY AND IS NOT INTENDED FOR CONSTRUCTION, RECORDING PURPOSES, OR IMPLEMENTATION.

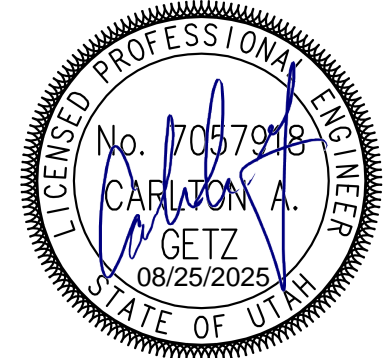

THE DESIGNS SHOWN AND DESCRIBED HEREIN INCLUDING ALL TECHNICAL DRAWINGS, GRAPHIC REPRESENTATIONS & MODELS THEREOF, ARE PROPRIETARY & CAN NOT BE COPIED, DUPLICATED, OR COMMERCIALY EXPLOITED IN WHOLE OR IN PART WITHOUT THE SOLE AND EXPRESS WRITTEN PERMISSION FROM METHOD STUDIO INC.

project:

LRH Inpatient
Pharmacy
Expansion

Logan Regional Hospital
1400 N 500 E
Logan, UT 84341

project#: 25.0135
date: 06/26/2025

revisions:

1 ADDENDUM 1 08/25/2025

title:

AUXILIARY
SCHEDULES
AND NOTES

sheet:

EE003

100% CONSTRUCTION
DOCUMENTS

1

2

3

4

5

6

GENERAL SHEET NOTES

- 1 PROVIDE LABELS ON ALL NEW DEVICES PER PROJECT SPECIFICATIONS CONFORMING WITH DIVISION 26 SPECIFICATIONS FOR IDENTIFICATION OF ELECTRICAL EQUIPMENT AND INTERMOUNTAINS DIVISION 27 SPECIFICATIONS PRIOR TO SUBSTANTIAL COMPLETION.
- 2 EXISTING CABLING, CONDUIT, ETC., SERVING SPACES NOT DIRECTLY IMPACTED BY THE SCOPE OF WORK MAY BE IMPROPERLY SUPPORTED OR UNSUPPORTED. PROVIDE AN HOURLY TIME AND MATERIALS RATE FOR PROPERLY SUPPORTING ANY EXISTING TO REMAIN CABLING, CONDUIT, ETC., FOUND TO BE IMPROPERLY SUPPORTED OR UNSUPPORTED TO CONFORM WITH THE SUPPORT REQUIREMENTS IN THE PROJECT SPECIFICATIONS. CONTRACTOR SHALL DOCUMENT AND REPORT ALL INSTANCES OF IMPROPERLY SUPPORTED OR UNSUPPORTED CABLING, CONDUIT, ETC., TO OWNER AND ARCHITECT. RESUPPORT ANY EXISTING CABLING AND/OR CONDUIT AS NECESSARY TO ELIMINATE CONTACT WITH EXISTING FIRE PROTECTION PIPING AND AVOID CONTACT WITH NEW FIRE PROTECTION LINES.

SHEET KEYNOTES

- 1 TRAPEZE MOUNT NEW TRANSFORMER AND SECONDARY FUSED DISCONNECT SWITCH ABOVE CABINET IN INDICATED LOCATION.



360 west aspen avenue
salt lake city, utah 84101
801 532 4422



324 S. State St., Suite 400
Salt Lake City, UT 84111
800-475-7077
801-328-5151
fax: 801-328-5155
www.spectrum-engineers.com

UNLESS A PROFESSIONAL SEAL WITH SIGNATURE AND DATE IS AFFIXED, THIS DOCUMENT IS PRELIMINARY AND IS NOT INTENDED FOR CONSTRUCTION, RECORDING PURPOSES, OR IMPLEMENTATION.



THE DESIGNS SHOWN AND DESCRIBED HEREIN INCLUDING ALL TECHNICAL DRAWINGS, GRAPHIC REPRESENTATIONS & MODELS THEREOF, ARE PROPRIETARY & CAN NOT BE COPIED, DUPLICATED, OR COMMERCIALY EXPLOITED IN WHOLE OR IN PART WITHOUT THE SOLE AND EXPRESS WRITTEN PERMISSION FROM METHOD STUDIO INC.

project:

LRH Inpatient
Pharmacy
Expansion

Logan Regional Hospital
1400 N 500 E
Logan, UT 84341

project#: 25.0135
date: 06/26/2025

revisions:

1 ADDENDUM 1 08/25/2025

title:

LEVEL 1
OVERALL
ELECTRICAL
PLAN

sheet:

EE101

100% CONSTRUCTION
DOCUMENTS

1 LEVEL 1 OVERALL ELECTRICAL PLAN

SCALE: 1/8" = 1'-0"

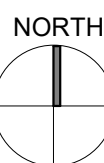

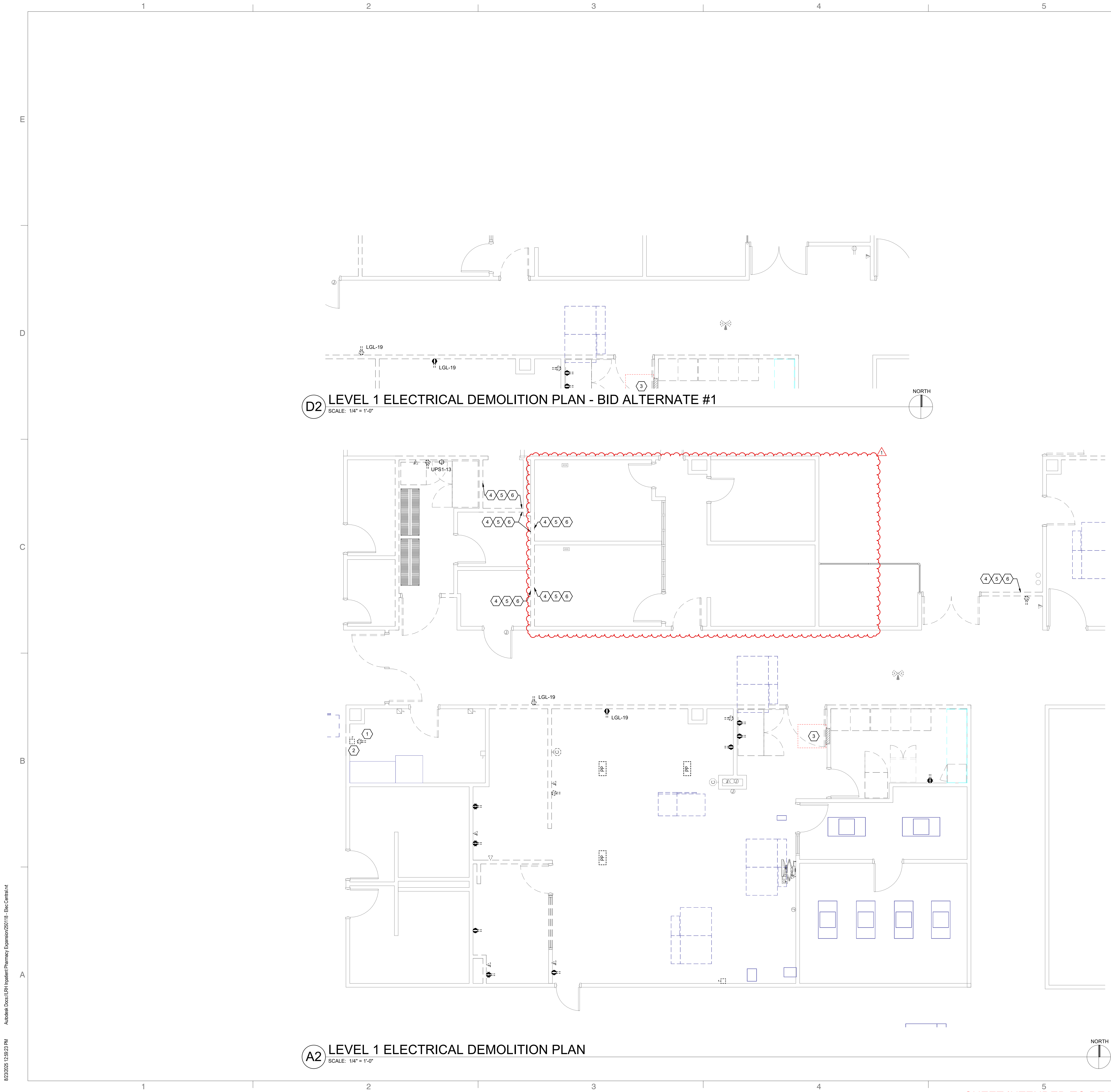

GENERAL SHEET NOTES

- 1 UNLESS NOTED OTHERWISE, REMOVE ALL LIGHTING FIXTURES, DEVICES, AND EQUIPMENT SHOWN DASHED. REMOVE CONDUIT AND WIRING BACK TO PANELBOARD OF ORIGIN OR TO FIRST ACTIVE DEVICE THAT REMAINS.
- 2 DEMOLISH ALL ELECTRICAL EQUIPMENT, CONDUIT, AND WIRING TO BE REMOVED BACK TO THE PANELBOARD. DENOTE ALL REMOVED CIRCUITS AS "SPARE" ON THE PANEL SCHEDULE KEPT WITH EACH PANELBOARD. TURN ALL CIRCUIT BREAKERS AND SWITCHES PROTECTING CIRCUITS REMOVED DURING DEMOLITION TO THE "OFF" POSITION.
- 3 REMOVE ALL UNUSED AND ABANDONED ELECTRICAL EQUIPMENT, CONDUIT, AND WIRING. DO NOT LEAVE ABANDONED COMPONENTS IN PLACE UNLESS OTHERWISE NOTED.
- 4 WHERE THE SOURCE TO OTHER ELECTRICAL ITEMS WHICH ARE TO REMAIN IS INTERRUPTED BY THE REMOVAL OF AN ITEM OR DEVICE, THE CONTRACTOR SHALL INSTALL THE NECESSARY CONDUIT AND WIRE TO RECONNECT IT TO ITS NEAREST OR MOST CONVENIENT ORIGINAL SOURCE.
- 5 WHERE CIRCUITS OR OTHER ELECTRICAL EQUIPMENT UNRELATED TO THIS WORK PASS THROUGH THE AREA AFFECTED BY DEMOLITION, THE CONTRACTOR SHALL MAKE ALL NECESSARY PROVISIONS TO MAINTAIN THE EXISTING INSTALLATION OR PERFORM THE NECESSARY WORK TO RELOCATE SUCH CIRCUITING OR OTHER ELECTRICAL EQUIPMENT AS NECESSARY TO MAINTAIN CONTINUITY.
- 6 ALL DEMOLITION WORK SHALL BE FULLY COORDINATED WITH ALL TRADES.
- 7 REFER TO ARCHITECTURAL PLANS FOR COMPLETE SCOPE OF DEMOLITION WORK. THE CONTRACTOR SHALL SURVEY THE EXISTING CONDITIONS PRIOR TO BIDDING TO INCORPORATE THE SCOPE OF DEMOLITION WORK INTO THE BID.
- 8 THE BUILDING OWNER RESERVES THE RIGHT TO HAVE SOME OF THE REMOVED MATERIALS STORED ON SITE. THE GENERAL CONTRACTOR IS RESPONSIBLE FOR COORDINATING, IN CONJUNCTION WITH THE BUILDING OWNER, THE LIST OF WHAT IS TO BE SALVAGED.
- 9 ALL DEVICES AND EQUIPMENT SHOWN SHALL BE EXISTING TO REMAIN UNLESS OTHERWISE NOTED. REFER TO THE LIGHTING PLAN FOR ADDITIONAL INFORMATION ON EXISTING LIGHT FIXTURES TO BE RELOCATED UNDER THIS WORK.
- 10 DEMOLISH ALL EXISTING DEVICES ON EXISTING WALLS TO BE DEMOLISHED UNLESS SPECIFICALLY NOTED OTHERWISE. REMOVE ALL ASSOCIATED CONDUIT, CONDUITORS, ETC., BACK TO NEAREST SOURCE TO REMAIN.
- 11 PRIOR TO COMMENCEMENT OF DEMOLITION WORK, GENERAL CONTRACTOR IS TO COORDINATE WITH FACILITY SYSTEM VENDORS (BMS, DATA, LIGHTING CONTROL, NURSE CALL, PAGING, ETC.) AND INTERMOUNTAIN INFORMATION SERVICES A THREE WORKING DAY PERIOD FOR VENDOR REMOVAL, RELOCATION, AND PROTECTION OF EXISTING VENDOR SYSTEM CABLING WITHIN PROJECT AREA OF WORK. DEMOLITION WORK MAY COMMENCE ONLY AFTER VENDOR COMPLETION OR AS APPROVED BY INTERMOUNTAIN HEALTH CARE PROJECT MANAGER.
- 12 EXISTING CABLING, CONDUIT, ETC., SERVING SPACES NOT DIRECTLY IMPACTED BY THE SCOPE OF WORK MAY BE IMPROPERLY SUPPORTED OR UNSUPPORTED. PROVIDE AN HOURLY TIME AND MATERIALS RATE FOR PROPERLY SUPPORTING ANY EXISTING TO REMAIN CABLING, CONDUIT, ETC., FOUND TO BE IMPROPERLY SUPPORTED OR UNSUPPORTED TO CONFORM WITH THE SUPPORT REQUIREMENTS IN THE PROJECT SPECIFICATIONS. CONTRACTOR SHALL DOCUMENT AND REPORT ALL INSTANCES OF IMPROPERLY SUPPORTED OR UNSUPPORTED CABLING, CONDUIT, ETC., TO OWNER AND ARCHITECT. RESUPPORT ANY EXISTING CABLING AND/OR CONDUIT AS NECESSARY TO ELIMINATE CONTACT WITH EXISTING FIRE PROTECTION PIPING AND AVOID CONTACT WITH NEW FIRE PROTECTION LINES.

SHEET KEYNOTES

- 1 REMOVE AND SALVAGE EXISTING RECEPTACLE. MAINTAIN EXISTING BRANCH CIRCUIT FOR RECONNECTION TO RECEPTACLE REINSTALLED IN NEW LOCATION UNDER NEW WORK.
- 2 REMOVE AND SALVAGE EXISTING DISCONNECT SWITCH. MAINTAIN EXISTING BRANCH CIRCUIT FOR RECONNECTION TO DISCONNECT SWITCH REINSTALLED IN NEW LOCATION UNDER NEW WORK.
- 3 EXISTING PANEL TO REMAIN. IDENTIFY ALL EXISTING BRANCH CIRCUITS PRIOR TO DEMOLITION. RETAIN ALL BRANCH CIRCUITS SERVING DEVICES, EQUIPMENT, AND FIXTURES BEYOND THE DEMOLITION AREA.
- 4 REMOVE ALL EXISTING RECEPTACLES ON EXISTING WALL TO BE DEMOLISHED. REMOVE EXISTING BRANCH CIRCUITING BACK TO NEAREST SOURCE.
- 5 REMOVE ALL EXISTING TELE/DATA DEVICES ON EXISTING WALL TO BE DEMOLISHED. REMOVE EXISTING CABLING BACK TO NEAREST SOURCE.
- 6 REMOVE ALL EXISTING FIRE ALARM DEVICES ON EXISTING WALL TO BE DEMOLISHED. REMOVE EXISTING FIRE ALARM CABLING BACK TO NEAREST SOURCE.



360 west aspen avenue
salt lake city, utah 84101
801 532 4422



UNLESS A PROFESSIONAL SEAL WITH SIGNATURE AND DATE IS AFFIXED, THIS DOCUMENT IS PRELIMINARY AND IS NOT INTENDED FOR CONSTRUCTION, RECORDING PURPOSES, OR IMPLEMENTATION.

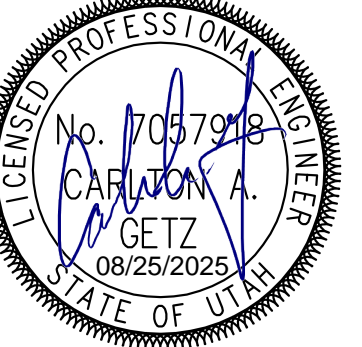

THE DESIGNS SHOWN AND DESCRIBED HEREIN INCLUDING ALL TECHNICAL DRAWINGS, GRAPHIC REPRESENTATIONS & MODELS THEREOF, ARE PROPRIETARY & CAN NOT BE COPIED, DUPLICATED, OR COMMERCIALY EXPLOITED IN WHOLE OR IN PART WITHOUT THE SOLE AND EXPRESS WRITTEN PERMISSION FROM METHOD STUDIO INC.

project:
**LRH Inpatient
Pharmacy
Expansion**

Logan Regional Hospital
1400 N 500 E
Logan, UT 84341

project#: 25.0135
date: 06/26/2025
revisions :
1 ADDENDUM 1 08/25/2025

title:
**LEVEL 1
ELECTRICAL
DEMOLITION
PLAN**

sheet:
ED101
100% CONSTRUCTION
DOCUMENTS

SHEET INTENDED TO BE VIEWED AND PRINTED IN COLOR FOR CLARITY

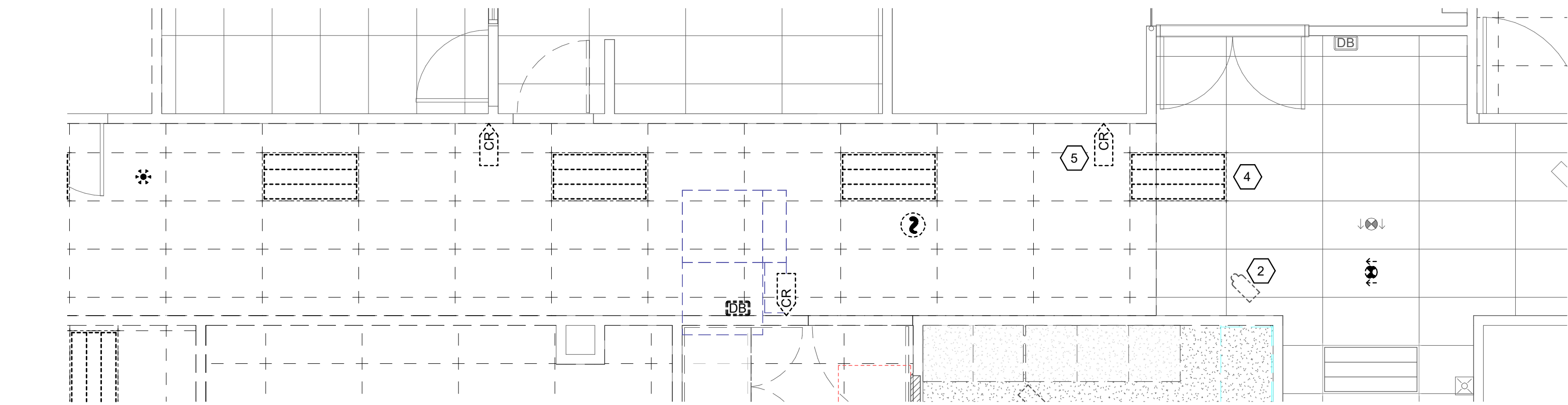

D2 LEVEL 1 CEILING DEMOLITION PLAN - BID ALTERNATE #1
SCALE: 1/4" = 1'-0"

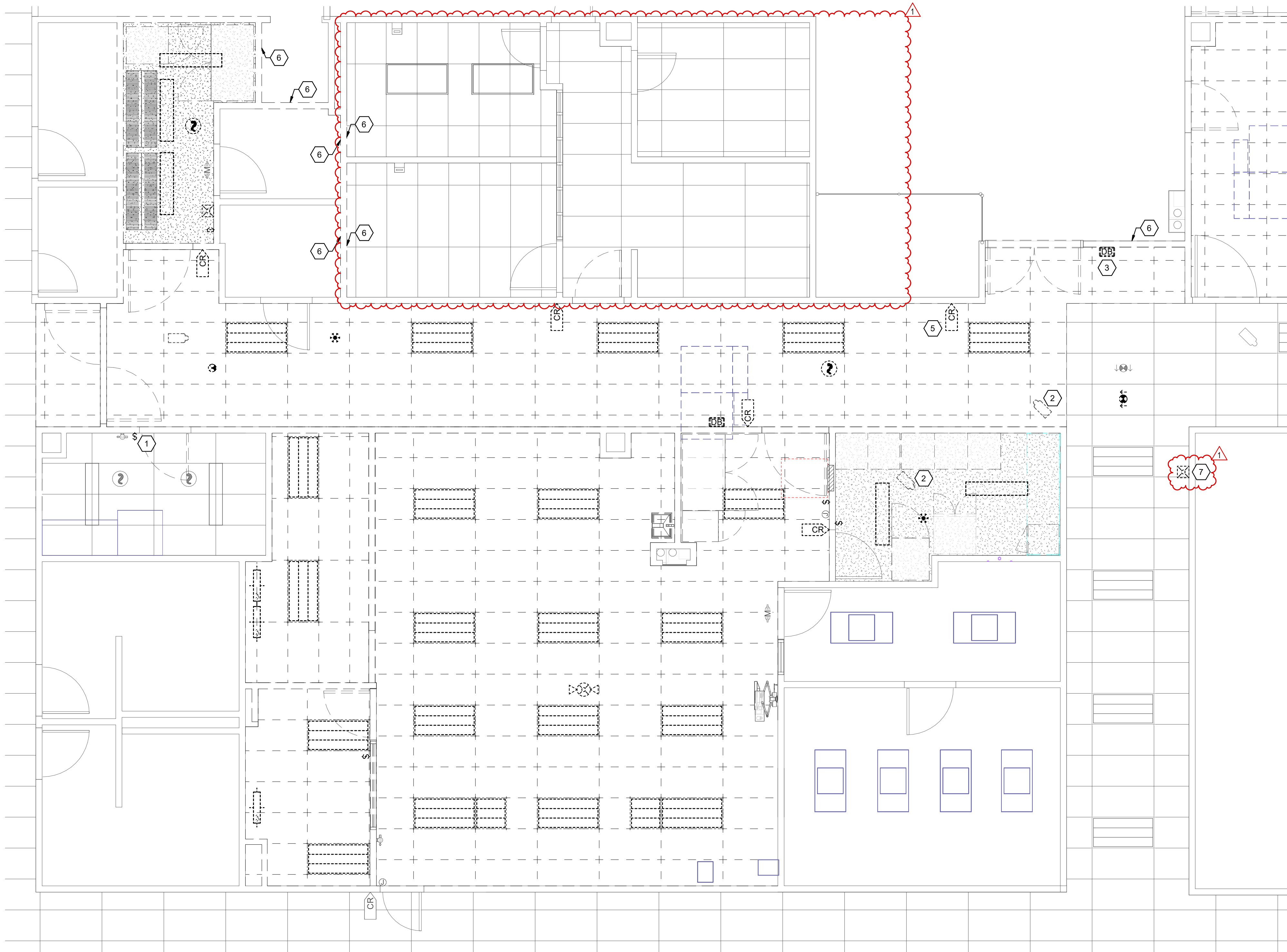

A2 LEVEL 1 CEILING DEMOLITION PLAN
SCALE: 1/4" = 1'-0"

GENERAL SHEET NOTES

- 1 UNLESS NOTED OTHERWISE, REMOVE ALL LIGHTING FIXTURES, DEVICES, AND EQUIPMENT SHOWN DASHED. REMOVE CONDUIT AND WIRING BACK TO PANELBOARD OF ORIGIN OR TO FIRST ACTIVE DEVICE THAT REMAINS.
- 2 DEMOLISH ALL ELECTRICAL EQUIPMENT, CONDUIT, AND WIRING TO BE REMOVED BACK TO THE PANELBOARD. DENOTE ALL REMOVED CIRCUITS AS "SPARE" ON THE PANEL SCHEDULE KEPT WITH EACH PANELBOARD. TURN ALL CIRCUIT BREAKERS AND SWITCHES PROTECTING CIRCUITS REMOVED DURING DEMOLITION TO THE "OFF" POSITION.
- 3 REMOVE ALL UNUSED AND ABANDONED ELECTRICAL EQUIPMENT, CONDUIT, AND WIRING. DO NOT LEAVE ABANDONED COMPONENTS IN PLACE UNLESS OTHERWISE NOTED.
- 4 WHERE THE SOURCE TO OTHER ELECTRICAL ITEMS WHICH ARE TO REMAIN IS INTERRUPTED BY THE REMOVAL OF AN ITEM OR DEVICE, THE CONTRACTOR SHALL INSTALL THE NECESSARY CONDUIT AND WIRE TO RECONNECT IT TO ITS NEAREST OR MOST CONVENIENT ORIGINAL SOURCE.
- 5 WHERE CIRCUITS OR OTHER ELECTRICAL EQUIPMENT UNRELATED TO THIS WORK PASS THROUGH THE AREA AFFECTED BY DEMOLITION, THE CONTRACTOR SHALL MAKE ALL NECESSARY PROVISIONS TO MAINTAIN THE EXISTING INSTALLATION OR PERFORM THE NECESSARY WORK TO RELOCATE SUCH CIRCUITING OR OTHER ELECTRICAL EQUIPMENT AS NECESSARY TO MAINTAIN CONTINUITY.
- 6 ALL DEMOLITION WORK SHALL BE FULLY COORDINATED WITH ALL TRADES.
- 7 REFER TO ARCHITECTURAL PLANS FOR COMPLETE SCOPE OF DEMOLITION WORK. THE CONTRACTOR SHALL SURVEY THE EXISTING CONDITIONS PRIOR TO BIDDING TO INCORPORATE THE SCOPE OF DEMOLITION WORK INTO THE BID.
- 8 THE BUILDING OWNER RESERVES THE RIGHT TO HAVE SOME OF THE REMOVED MATERIALS STORED ON SITE. THE GENERAL CONTRACTOR IS RESPONSIBLE FOR COORDINATING, IN CONJUNCTION WITH THE BUILDING OWNER, THE LIST OF WHAT IS TO BE SALVAGED.
- 9 ALL DEVICES AND EQUIPMENT SHOWN SHALL BE EXISTING TO REMAIN UNLESS OTHERWISE NOTED. REFER TO THE LIGHTING PLAN FOR ADDITIONAL INFORMATION ON EXISTING LIGHT FIXTURES TO BE RELOCATED UNDER THIS WORK.
- 10 DEMOLISH ALL EXISTING DEVICES ON EXISTING WALLS TO BE DEMOLISHED UNLESS SPECIFICALLY NOTED OTHERWISE. REMOVE ALL ASSOCIATED CONDUIT, CONDUCTORS, ETC., BACK TO NEAREST SOURCE TO REMAIN.
- 11 PRIOR TO COMMENCEMENT OF DEMOLITION WORK, GENERAL CONTRACTOR IS TO COORDINATE WITH FACILITY SYSTEM VENDORS (BMS, DATA, LIGHTING CONTROL, NURSE CALL, PAGING, ETC.) AND INTERMOUNTAIN INFORMATION SERVICES A THREE WORKING DAY PERIOD FOR VENDOR REMOVAL, RELOCATION, AND PROTECTION OF EXISTING VENDOR SYSTEM CABLING WITHIN PROJECT AREA OF WORK. DEMOLITION WORK MAY COMMENCE ONLY AFTER VENDOR COMPLETION OR AS APPROVED BY INTERMOUNTAIN HEALTH CARE PROJECT MANAGER.
- 12 EXISTING CABLING, CONDUIT, ETC., SERVING SPACES NOT DIRECTLY IMPACTED BY THE SCOPE OF WORK MAY BE IMPROPERLY SUPPORTED OR UNSUPPORTED. PROVIDE AN HOURLY TIME AND MATERIALS RATE FOR PROPERLY SUPPORTING ANY EXISTING TO REMAIN CABLING, CONDUIT, ETC., FOUND TO BE IMPROPERLY SUPPORTED OR UNSUPPORTED TO CONFORM WITH THE SUPPORT REQUIREMENTS IN THE PROJECT SPECIFICATIONS. CONTRACTOR SHALL DOCUMENT AND REPORT ALL INSTANCES OF IMPROPERLY SUPPORTED OR UNSUPPORTED CABLING, CONDUIT, ETC., TO OWNER AND ARCHITECT. RESUPPORT ANY EXISTING CABLING AND/OR CONDUIT AS NECESSARY TO ELIMINATE CONTACT WITH EXISTING FIRE PROTECTION PIPING AND AVOID CONTACT WITH NEW FIRE PROTECTION LINES.

SHEET KEYNOTES

- 1 REMOVE AND SALVAGE EXISTING LIGHT SWITCH. MAINTAIN EXISTING LIGHTING BRANCH CIRCUIT FOR RECONNECTION TO LIGHT SWITCH REINSTALLED IN NEW LOCATION UNDER NEW WORK.
- 2 REMOVE AND SALVAGE EXISTING SECURITY CAMERA. MAINTAIN EXISTING CABLING FOR RECONNECTION TO CAMERA REINSTALLED IN ADJACENT LOCATION UNDER NEW WORK.
- 3 REMOVE AND SALVAGE EXISTING MATERIALS MANAGEMENT DOORBELL. MAINTAIN EXISTING CABLING FOR RECONNECTION TO DOORBELL REINSTALLED IN ADJACENT LOCATION UNDER NEW WORK.
- 4 REMOVE AND SALVAGE EXISTING LIGHT FIXTURE. REMOVE EXISTING LIGHTING BRANCH CIRCUIT BACK TO NEAREST SOURCE.
- 5 REMOVE AND SALVAGE EXISTING CARD READER. MAINTAIN EXISTING SECURITY CABLING FOR RECONNECTION TO MATERIALS MANAGEMENT DOORS IN ADJACENT LOCATION.
- 6 REMOVE ALL EXISTING LIGHT FIXTURES IN EXISTING SPACE TO BE DEMOLISHED. REMOVE EXISTING LIGHTING BRANCH CIRCUIT BACK TO NEAREST SOURCE.
- 7 REMOVE AND SALVAGE EXISTING FIRE ALARM NOTIFICATION DEVICE. MAINTAIN EXISTING FIRE ALARM NOTIFICATION CIRCUIT FOR EXTENSION AND RECONNECTION TO DEVICE REINSTALLED IN ADJACENT LOCATION.



360 west aspen avenue
salt lake city, utah 84101
801 532 4422



324 S. State St., Suite 400
Salt Lake City, UT 84111
800-475-7077
801-328-5151
fax: 801-328-5155
www.spectrum-engineers.com

UNLESS A PROFESSIONAL SEAL WITH SIGNATURE AND DATE IS AFFIXED, THIS DOCUMENT IS PRELIMINARY AND IS NOT INTENDED FOR CONSTRUCTION, RECORDING PURPOSES, OR IMPLEMENTATION.

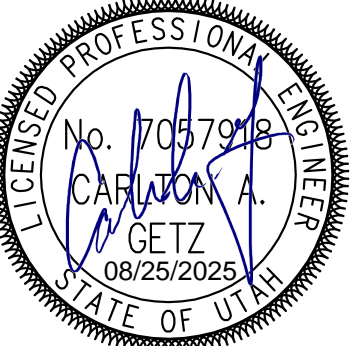

THE DESIGNS SHOWN AND DESCRIBED HEREIN INCLUDING ALL TECHNICAL DRAWINGS, GRAPHIC REPRESENTATIONS & MODELS THEREOF, ARE PROPRIETARY & CAN NOT BE COPIED, DUPLICATED, OR COMMERCIALY EXPLOITED IN WHOLE OR IN PART WITHOUT THE SOLE AND EXPRESS WRITTEN PERMISSION FROM METHOD STUDIO INC.

project:
LRH Inpatient Pharmacy Expansion

Logan Regional Hospital
1400 N 500 E
Logan, UT 84341

project#: 25.0135
date: 06/26/2025

revisions:
1 ADDENDUM 1 08/25/2025

title:
LEVEL 1 ELECTRICAL CEILING DEMOLITION PLAN

sheet:
ED102
100% CONSTRUCTION DOCUMENTS

project:
LRH Inpatient
Pharmacy
Expansion

Logan Regional Hospital
1400 N 500 E
Logan, UT 84341

project#: 25.0135
date: 06/26/2025
revisions :
1 ADDENDUM 1 08/25/2025

title:
**LEVEL 1
POWER
PLAN**

sheet:

EP101

100% CONSTRUCTION
DOCUMENTS

1. PROVIDE LABELS ON ALL NEW DEVICES PER PROJECT SPECIFICATIONS CONFORMING WITH DIVISION 28 SPECIFICATIONS FOR IDENTIFICATION OF ELECTRICAL EQUIPMENT. PROVIDE LABELS TO ALL DIVISION 27 SPECIFICATIONS PRIOR TO SUBSTANTIAL COMPLETION.
2. EXISTING CABLING, CONDUIT, ETC., SERVING SPACES NOT DIRECTLY IMPACTED BY THE SCOPE OF WORK MAY BE IMPROPERLY SUPPORTED OR UNSUPPORTED. PROVIDE AN HOURLY TIME AND MATERIALS RATE FOR PROPERLY SUPPORTING AND PROVIDE A REMAINING CONTRACT PRICE FOR CONDUIT, ETC., THAT IS SUPPORTED OR UNSUPPORTED TO CONFORM WITH THE SUPPORT REQUIREMENTS OF THE PROJECT SPECIFICATIONS. PROVIDE A REMAINING CONTRACT PRICE FOR ALL INSTANCES OF IMPROPERLY SUPPORTED OR UNSUPPORTED CABLING, CONDUIT, ETC., TO OWNER AND ARCHITECT. RESUPPORT ANY EXISTING CABLING AND CONDUIT AS NECESSARY TO CONFORM WITH ALL DIVISION 27 FIRE PROTECTION PIPING AND AVOID CONTACT WITH NEW FIRE PROTECTION LINES.

- 1 REINSTALL EXISTING RECEPTACLE SALVAGED DURING DEMOLITION. EXTEND EXISTING BRANCH CIRCUIT MAINTAINED DURING DEMOLITION TO NEW LOCATION AND RECONNECT.
- 2 REINSTALL EXISTING DISCONNECT SWITCH SALVAGED DURING DEMOLITION. EXTEND EXISTING BRANCH CIRCUIT MAINTAINED DURING DEMOLITION TO NEW LOCATION AND RECONNECT.
- 3 PROVIDE NEW PANEL NAMEPLATE FOR PANEL AS INDICATED.
- 4 PROVIDE DUAL CHARGE METAL POWER POLE (LEGAND AMDT-4 SERIES WITH NECESSARY ACCESSORIES OR EQUIVALENT WITH PRIOR APPROVAL). MOUNT DEVICES AT HEIGHTS INDICATED.
- 5 POWER CONNECTION TO MEDICATION CAROUSEL.



BRANCH CIRCUIT CONDUCTOR AND CONDUIT SIZING TABLE

CIRCUIT AMPACITY/VOLTAGE	CIRCUIT LENGTH	CONDUCTOR SIZE (PHASE, NEUTRAL AND GR)	CONDUIT SIZE
20A/120V	0' - 60'	#12 AWG	0.75" Ø
20A/120V	60' - 95'	#10 AWG	0.75" Ø
20A/120V	95' - 150'	#8 AWG	1" Ø
20A/120V	150' - 240'	#6 AWG	1.25" Ø
20A/277V	0' - 140'	#12 AWG	0.75" Ø
20A/277V	140' - 220'	#10 AWG	0.75" Ø
20A/277V	220' - 350'	#8 AWG	1" Ø
20A/277V	350' - 550'	#6 AWG	1.25" Ø

NOTES:

- WIRE SIZING IS BASED ON COPPER CONDUCTORS SUPPLYING A 20A, 120V CIRCUIT AT THE INDICATED VOLTAGE, ASSUMED TO BE 80% LOADED (16A), WITH MAXIMUM VOLTAGE DROP OF 3% AT THE LOAD.
- DOWN-SIZED WIRE AT DEVICE/LOAD AS REQUIRED AND TERMINATE CONDUCTORS IN A SAFE AND CODE COMPLIANT MANNER.
- CONDUIT SIZE IS BASED ON A MAXIMUM OF 3 CIRCUITS PER CONDUIT, EACH WITH A SEPARATE NEUTRAL CONDUCTOR.

EQUIPMENT NAMEPLATE SCHEDULE

EQUIPMENT ID SCHEME	FIRST DIGIT - BUILDING LEVEL (0, 1, 2, ETC) SECOND DIGIT - PANEL TYPE M - MECHANICAL H - (277/480) L - (120/208) E - EMERGENCY S - STANDBY Q - EQUIPMENT U - UPS K - KITCHEN (120/208) THIRD DIGIT - BUILDING AREA (A, B, C, ETC) FOURTH DIGIT - SEQUENCE # (1,2,3,...)
LABEL FORMAT	[NAME] [SYSTEM] [VOLTAGE] [FED FROM] [SOURCE(S)]
LABEL EXAMPLE	PANEL "4LA1" STANDBY POWER 120/208V FED FROM BUS-A / XFMR 4TA
BUSWAY	LABEL BUSWAY EVERY 6' WHERE EXPOSED TO VIEW AND EVERY 15' WHERE NOT EXPOSED TO VIEW
OTHER	

GENERAL SHEET NOTES

- PROVIDE NEMA 3R ENCLOSURES FOR EQUIPMENT LOCATED OUTDOORS. REFER TO PLANS FOR EQUIPMENT LOCATIONS.
- REFER TO PLANS FOR CONSTRAINTS ON PHYSICAL DIMENSIONS AND CLEARANCE REQUIREMENTS OF EQUIPMENT. PROVIDE EQUIPMENT DIMENSIONS THAT FALL WITHIN THE CONSTRAINTS OF EACH SPECIFIC LOCATION.
- ALL EQUIPMENT SHALL BE CONSTRUCTED AND BRACED FOR THE SEISMIC CONDITIONS OF THE PROJECT. REFER TO ELECTRICAL SPECIFICATIONS FOR REQUIREMENTS.
- PROVIDE PERFORMANCE TESTING FOR GROUND-FAULT PROTECTION SYSTEMS ON SITE WITH A WRITTEN RECORD OF THIS TEST SUBMITTED TO THE AUTHORITY HAVING JURISDICTION PER NEC 230.95(C).

SHEET KEYNOTES

COPPER CONDUCTOR AND CONDUIT SCHEDULE

SCHEDULE NUMBER
SUBSCRIPT (NOTE 5) (E.G. 5)_G

SYM	AMP	HH AMPS	CONDUIT SIZE	CONDUCTOR QTY	CONDUCTOR SIZE	IG/HH	SE	NOTES
(1)	20	-	.75	2	12	12	8	2
(2)	20	-	.75	3	12	12	12	8 2,3
(3)	20	24	.75	4	12	12	12	8 2,3
(4)	30	-	.75	2	10	10	10	8 2
(5)	30	-	.75	3	10	10	10	8 2
(6)	30	32	.75	4	10	10	10	8 2
(7)	40	-	1	2	8	10	8	6 2
(8)	40	-	1	3	8	10	8	6 2
(9)	40	44	1	4	8	10	8	6 2
(10)	55	-	1	2	6	10	8	4 2
(11)	55	-	1	3	6	10	8	4 2
(12)	55	60	1.25	4	6	10	8	4 2
(13)	70	-	1	2	4	8	4	2 2
(14)	70	-	1.25	3	4	8	4	2 2
(15)	70	76	1.25	4	4	8	4	2 2
(16)	85	-	1.25	2	3	8	3	2 2
(17)	85	-	1.25	3	3	8	3	2 2
(18)	85	92	1.25	4	3	8	3	2 2
(19)	95	-	1.25	3	2	8	2	2 2
(20)	95	104	1.50	4	2	8	2	2 2
(21)	130	-	1.50	3	1	6	2	2 2
(22)	130	116	1.50	4	1	6	2	2 2
(23)	150	-	2	3	1/0	6	2	1/0 2
(24)	150	136	2	4	1/0	6	2	1/0 2
(25)	175	-	2	3	2/0	6	2	2/0 2
(26)	175	156	2	4	2/0	6	2	2/0 2
(27)	200	-	2	3	3/0	6	2	2/0 2
(28)	200	180	2.50	4	3/0	6	2	2/0 2
(29)	230	-	2.50	3	4/0	4	2	2/0 2
(30)	230	208	2.50	4	4/0	4	2	2/0 2
(31)	255	-	2.50	3	250	4	1	2/0 2
(32)	255	232	2.50	4	250	4	1	2/0 2
(33)	310	-	3	3	350	3	1/0	3/0 2
(34)	310	280	3	4	350	3	1/0	3/0 2
(35)	380	-	3.50	3	500	3	3/0	3/0 2
(36)	380	344	4	4	500	3	3/0	3/0 2
(37)	400	-	2 EA 2	3	3/0	3	3/0	3/0 2
(38)	400	360	2 EA 2.50	4	3/0	3	3/0	3/0 2
(39)	510	-	2 EA 2.50	3	250	1	4/0	3/0 2
(40)	510	464	2 EA 3	4	250	1	4/0	3/0 2
(41)	620	-	2 EA 3	3	350	1/0	4/0	3/0 2,4
(42)	620	560	2 EA 3	4	350	1/0	4/0	3/0 2,4
(43)	760	-	2 EA 3.50	3	500	1/0	4/0	3/0 2,4
(44)	760	688	2 EA 4	4	500	1/0	4/0	3/0 2,4
(45)	855	-	3 EA 3	3	300	2/0	4/0	3/0 2,4
(46)	855	768	3 EA 3	4	300	2/0	4/0	3/0 2,4
(47)	1000	-	3 EA 3.50	3	400	2/0	4/0	3/0 4
(48)	1000	912	3 EA 3.50	4	400	2/0	4/0	3/0 4
(49)	1140	-	3 EA 4	3	500	3/0	4/0	3/0 4
(50)	1140	1032	3 EA 4	4	500	3/0	4/0	3/0 4
(51)	1240	-	4 EA 3	3	350	3/0	4/0	3/0 4
(52)	1240	1120	4 EA 3	4	350	3/0	4/0	3/0 4
(53)	1675	1520	5 EA 4	4	400	4/0	4/0	4
(54)	2010	1824	6 EA 4	4	400	250	250	4
(55)	2660	2408	7 EA 4	4	500	350	350	4
(56)	3040	2752	8 EA 4	4	500	500	500	4
(57)	4180	3784	11 EA 4	4	500	500	500	4
(58)	1200	-	5 EA 4	-	-	-	-	6
(59)	3000	-	10 EA 6	-	-	-	-	6
(60)	-	-	10 EA 4	-	-	-	-	6

CONDUCTOR AND CONDUIT SCHEDULE NOTES

- CONDUCTORS SHOWN ARE SHOWN FOR EACH CONDUIT WITH MODIFICATIONS AS NOTED IN NOTE 5. ALL CONDUCTORS SHOWN ARE THWN UNLESS OTHERWISE NOTED.
- PROVIDE EQUIPMENT GROUND CONDUCTORS PER TABLE 250-122 WHEN CIRCUIT BREAKERS ARE SIZED GREATER THAN AMPERE RATING SHOWN IN TABLE.
- PROVIDE #10 NEUTRALS FOR MULTI-WIRE BRANCH CIRCUITS SERVING COMPUTERS.
- GROUND (G) CONDUCTOR MAY BE DELETED ON SERVICE ENTRANCE CONDUCTORS.
- SYMBOL SUBSCRIPTS:
 - "2N": INCLUDE TWO NEUTRAL CONDUCTORS SIZED AS SCHEDULED FOR PHASE AND NEUTRAL CONDUCTORS WHERE THE CONDUCTOR IS #1/0 OR LARGER. INCLUDE A SINGLE 200% RATED CONDUCTOR THAT IS TWICE THE AMPACITY OF THE SCHEDULED PHASE AND NEUTRAL CONDUCTOR WHERE THE CONDUCTOR IS BELOW #1/0 IN SIZE.
 - "CI": PROVIDE CIRCUIT INTEGRITY CABLE; TYPE TWO-HOUR FIRE RESISTIVE CABLES IN CONDUIT OR PROVIDE FEEDER ENCASED IN CONCRETE.
 - "FG": FULL SIZE GROUND, SIZE EQUIPMENT GROUNDING CONDUCTOR TO BE SAME SIZE AS THE PHASE CONDUCTORS.
 - "HH": NEUTRAL CURRENTS EXIST DUE TO HIGH HARMONIC "NONLINEAR" LOADS. CURRENT CARRYING CONDUCTORS DERATED ACCORDINGLY. PROVIDE THE IG/HH SIZE FOR THE EQUIPMENT GROUNDING CONDUCTOR.
 - "IG": INCLUDE IG (INSULATED/ISOLATED GROUND CONDUCTOR) SCHEDULED ALONG WITH THE GROUND OF EQUIPMENT GROUND CONDUCTOR.
 - "MC": PROVIDE FEEDER IN METAL-CLAD CABLE; TYPE MC IN PLACE OF SINGLE CONDUCTORS IN CONDUIT.
 - "SE": SUBSTITUTE "SE" CONDUCTOR FOR "G" CONDUCTOR SHOWN, WHICH IS SIZED FOR THE GROUNDING OF THE SECONDARY OF THE SEPARATELY DERIVED SYSTEM.
 - "SER": PROVIDE SERVICE-ENTRANCE CABLE; TYPE SE OR SER IN PLACE OF SINGLE CONDUCTORS IN CONDUIT.
- RACEWAY ONLY. CONDUCTORS PROVIDED BY UTILITY.

FAULT CURRENT TABLE

PROVIDE FULLY RATED CIRCUIT BREAKERS IN PANELBOARDS FOR THE FAULT CURRENT SHOWN. SERIES RATINGS WITH NEXT LEVEL UPSTREAM OVERCURRENT PROTECTIVE DEVICES ARE PERMITTED SUBJECT TO FACTORY UL DOCUMENTATION OF SERIES RATING SUBMITTED TO ENGINEER. IF DEVICE OR EQUIPMENT FAULT CURRENT RATING IS NOT SHOWN, ASSUME 100,000 AIC.

BUS	FAULT CURRENT
TEPH1	10000

A2 PARTIAL ONE-LINE DIAGRAMS

SCALE: 1/8" = 1'-0"

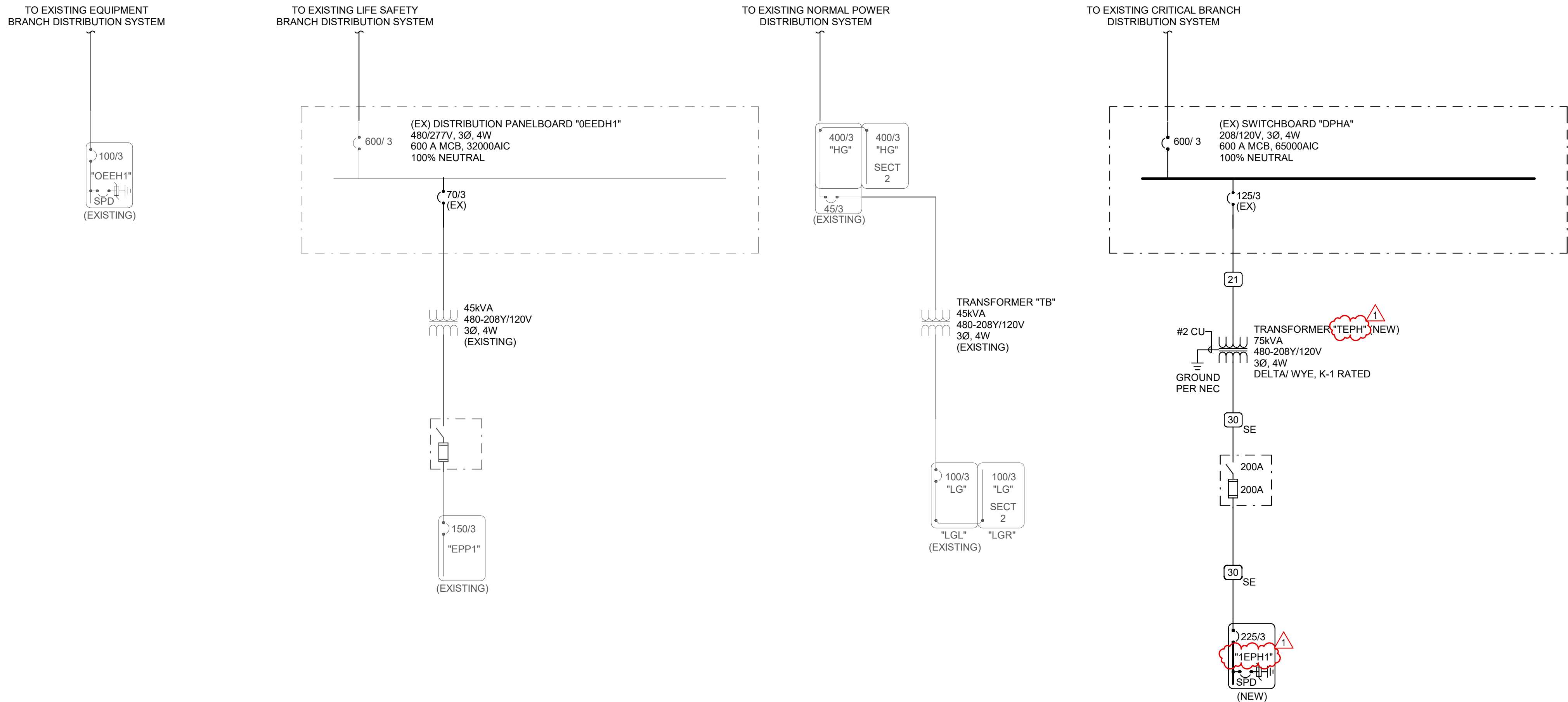

360 west aspen avenue
salt lake city, utah 84101
801 532 4422



324 S. State St., Suite 400
Salt Lake City, UT 84111
800-475-7077
801-328-5151
fax: 801-328-5155
www.spectrum-engineers.com

UNLESS A PROFESSIONAL SEAL WITH SIGNATURE AND DATE IS AFFIXED, THIS DOCUMENT IS PRELIMINARY AND IS NOT INTENDED FOR CONSTRUCTION, RECORDING PURPOSES, OR IMPLEMENTATION.

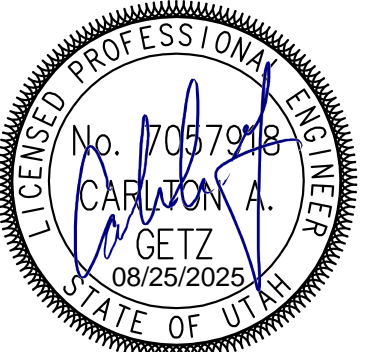

THE DESIGNS SHOWN AND DESCRIBED HEREIN INCLUDING ALL TECHNICAL DRAWINGS, GRAPHIC REPRESENTATIONS & MODELS THEREOF, ARE PROPRIETARY & CAN NOT BE COPIED, DUPLICATED, OR COMMERCIALY EXPLOITED IN WHOLE OR IN PART WITHOUT THE SOLE AND EXPRESS WRITTEN PERMISSION FROM METHOD STUDIO INC.

project:

LRH Inpatient Pharmacy Expansion

Logan Regional Hospital
1400 N 500 E
Logan, UT 84341

project #: 25.0135

date: 06/26/2025

revisions:

1 ADDENDUM 1 08/25/2025

title:

ONE-LINE DIAGRAM

sheet:

EP601

100% CONSTRUCTION DOCUMENTS

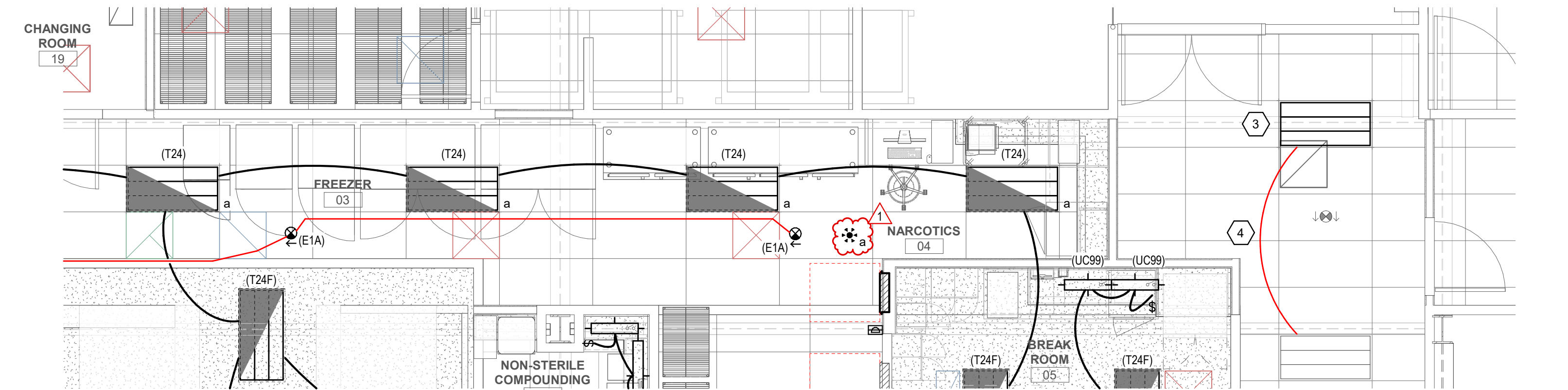

D2 LEVEL 1 LIGHTING PLAN - BID ALTERNATE #1
SCALE: 1/4" = 1'-0"

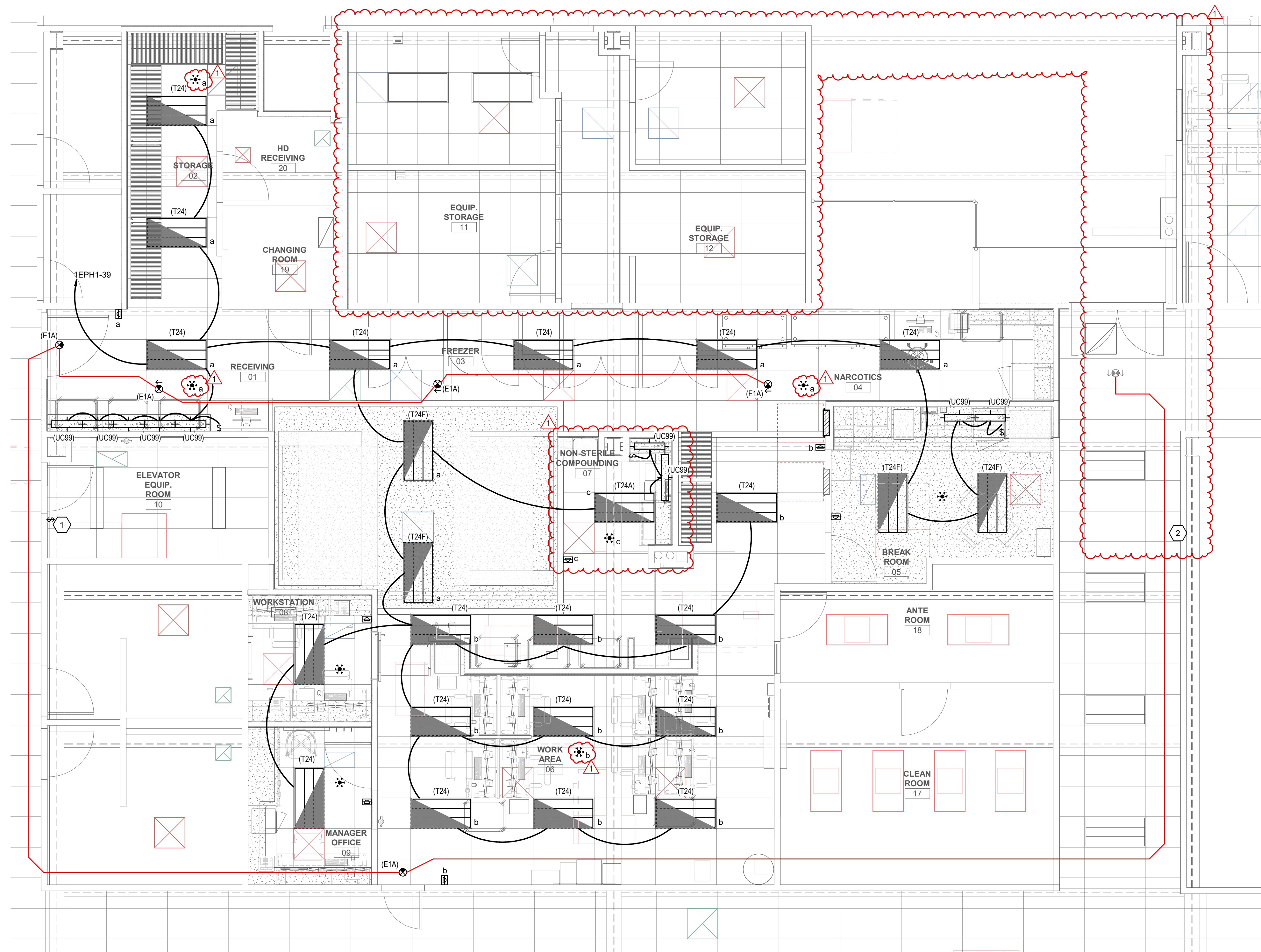

A2 LEVEL 1 LIGHTING PLAN
SCALE: 1/4" = 1'-0"

GENERAL SHEET NOTES

- 1 PROVIDE LABELS ON ALL NEW DEVICES PER PROJECT SPECIFICATIONS CONFORMING WITH DIVISION 26 SPECIFICATIONS FOR IDENTIFICATION OF ELECTRICAL EQUIPMENT AND INTERMOUNTAIN'S DIVISION 27 SPECIFICATIONS PRIOR TO SUBSTANTIAL COMPLETION.
- 2 EXISTING CABLING, CONDUIT, ETC., SERVING SPACES NOT DIRECTLY IMPACTED BY THE SCOPE OF WORK MAY BE IMPROPERLY SUPPORTED OR UNSUPPORTED. PROVIDE AN HOURLY TIME AND MATERIALS RATE FOR PROPERLY SUPPORTING ANY EXISTING TO REMAIN CABLING, CONDUIT, ETC., FOUND TO BE IMPROPERLY SUPPORTED OR UNSUPPORTED TO CONFORM WITH THE SUPPORT REQUIREMENTS IN THE PROJECT SPECIFICATIONS. CONTRACTOR SHALL DOCUMENT AND REPORT ALL INSTANCES OF IMPROPERLY SUPPORTED OR UNSUPPORTED CABLING, CONDUIT, ETC., TO OWNER AND ARCHITECT. RESUPPORT ANY EXISTING CABLING AND/OR CONDUIT AS NECESSARY TO ELIMINATE CONTACT WITH EXISTING FIRE PROTECTION PIPING AND AVOID CONTACT WITH NEW FIRE PROTECTION LINES.

SHEET KEYNOTES

- 1 REINSTALL EXISTING LIGHT SWITCH SALVAGED DURING DEMOLITION. EXTEND EXISTING LIGHTING BRANCH CIRCUIT MAINTAINED DURING DEMOLITION TO NEW LOCATION AND RECONNECT.
- 2 CONNECT TO EXISTING LIFE SAFETY BRANCH LIGHTING BRANCH CIRCUIT SERVING ADJACENT EXISTING EXIT SIGNS.
- 3 REINSTALL EXISTING LIGHT FIXTURE SALVAGED DURING DEMOLITION.
- 4 CONNECT TO EXISTING LIGHTING BRANCH CIRCUIT SERVING ADJACENT EXISTING CORRIDOR LIGHT FIXTURES.



360 west aspen avenue
salt lake city, utah 84101
801 532 4422



UNLESS A PROFESSIONAL SEAL WITH SIGNATURE AND DATE IS AFFIXED, THIS DOCUMENT IS PRELIMINARY AND IS NOT INTENDED FOR CONSTRUCTION, RECORDING PURPOSES, OR IMPLEMENTATION.

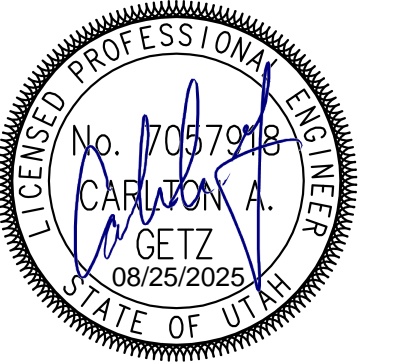

THE DESIGNS SHOWN AND DESCRIBED HEREIN INCLUDING ALL TECHNICAL DRAWINGS, GRAPHIC REPRESENTATIONS & MODELS THEREOF, ARE PROPRIETARY & CAN NOT BE COPIED, DUPLICATED, OR COMMERCIALY EXPLOITED IN WHOLE OR IN PART WITHOUT THE SOLE AND EXPRESS WRITTEN PERMISSION FROM METHOD STUDIO INC.

project:
LRH Inpatient Pharmacy Expansion

Logan Regional Hospital
1400 N 500 E
Logan, UT 84341

project#: 25.0135
date: 06/26/2025

revisions:
1 ADDENDUM 1 08/25/2025

title:
LEVEL 1 LIGHTING PLAN

sheet:

EL101
100% CONSTRUCTION DOCUMENTS

6/23/2025 12:59:43 PM Autodesk Docs\\L RH Inpatient Pharmacy Expansion\\20116 - Elec Central.rvt

E

E

D

D

C

C

B

B

A

E

E

D

D

C

C

B

B

A

INTERIOR LIGHTING FIXTURE SCHEDULE										
GENERAL NOTES										
<div><div></div><div></div></div>		<div><div>1. SUBSTITUTIONS AND/OR EQUAL FIXTURES MUST RECEIVE APPROVAL PRIOR TO BIDDING. THEY MUST BE SUBMITTED TO THE ENGINEER NO LESS THAN 2 WEEKS PRIOR TO BID OPENING.</div><div>2. SAMPLES MUST BE PROVIDED FOR ANY AND ALL FIXTURES UPON A/E REQUEST PRIOR TO RELEASING FIXTURES.</div><div>3. ALL FIXTURES SHALL BE LISTED AND APPROVED FOR THEIR INTENDED USE AND LOCATION.</div><div>4. VERIFY THE PROPER MOUNTING KITS OR ACCESSORIES TO FACILITATE INSTALLATION AS SHOWN AT EACH LOCATION ON THE DRAWINGS.</div><div>5. COMPLY WITH THE "INTERIOR LIGHTING" SECTION OF THE SPECIFICATIONS.</div><div>6. ALL LIGHT FIXTURES TO BE EITHER "DLC" OR "LIGHTING FACTS" LISTED OR TO BE APPROVED BY ARCHITECT/ENGINEER AND OWNER.</div><div>7. CONTRACTOR ALLOWANCE PRICES ARE ACCURATE WHEN THIS JOB WAS SPECIFIED. CONTRACTOR AND ELECTRICAL DISTRIBUTOR SHALL VERIFY THIS ALLOWANCE AND REPORT ANY PROBLEMS TO THE ENGINEER BEFORE THE BID. ALLOWANCE PRICE MAY OR MAY NOT INCLUDE LAMP(S) OR FREIGHT AS NOTED, AND DO NOT INCLUDE ANY TAXES.</div></div>								
ID	DESCRIPTION	SIZE (NOMINAL)	DELIVERED DIRECT LUMENS	LUMINAIRE DELIVERED INDIRECT LUMENS	COLOR TEMP	CRI	TYPE	VOLTAGE	WATTS	MANUFACTURER (CATALOG SERIES)
(E1A)	DESCRIPTION: EXIT SIGN, EDGE LIGHTED CLEAR, SINGLE SIDED MOUNTING: CEILING, WALL FINISH: SCBA OPTICS: OPTIONS: EM: A/C ONLY	LENGTH: 11" WIDTH: 3" HEIGHT: 10"					LED	120/277V	5	ISOLITE (UEL) EVENLITE (SOV) EMERGENSEE (SEEKLRN)
(T24)	DESCRIPTION: VOLUMETRIC TROFFER MOUNTING: GRID CEILING FINISH: SCBA OPTICS: OPTIONS: EM: NONE	LENGTH: 48" WIDTH: 24" HEIGHT: 4"	4,800		3500K	80	LED (0-10V DIMMING) 1%	120/277V	40	DAYBRITE (2EVO) METALUX (22CZ2) LITHONIA (2VTL2) LITETRONICS (VTL)
(T24A)	DESCRIPTION: VOLUMETRIC TROFFER MOUNTING: GRID CEILING FINISH: SCBA OPTICS: OPTIONS: EM: NONE	LENGTH: 48" WIDTH: 24" HEIGHT: 4"	6,000		3500K	80	LED (0-10V DIMMING) 1%	120/277V	40	DAYBRITE (2EVS) METALUX (22CZ2) LITHONIA (2VTL2) LITETRONICS (VTL)
(T24P)	DESCRIPTION: VOLUMETRIC TROFFER W/ SYMBOL PLANGE MOUNTING: GYPSUM CEILING FINISH: SCBA OPTICS: OPTIONS: EM: NONE	LENGTH: 48" WIDTH: 24" HEIGHT: 4"	4,800		3500K	80	LED (0-10V DIMMING) 1%	120/277V	40	DAYBRITE (2EVO) METALUX (24CZ2) LITHONIA (2VTL4) LITETRONICS (VTL)
(UC99)	DESCRIPTION: 19" NOMINAL UNDERCABINET ANTIMICROBIAL LED MOUNTING: UNDERCABINET SURFACE FINISH: WHITE OPTICS: EXTRUDED CLEAR POLYCARBONATE LENS OPTIONS: PROVIDE INTERCONNECTION CORDS (6" MAXIMUM LENGTH) FOR SERIAL MOUNTED INSTALLATIONS	LENGTH: 19" WIDTH: 4.5" DEPTH: 1.25"	400		3500K	80	LED	120/277V	5	DAY-BRITE (LINC5100E) AIREY THOMPSON (13HC) FAILSAFE (UCL) KELVIX (UC22) HEALTHCARE (HUC519)



360 west aspen avenue
salt lake city, utah 84101
801 532 4422



324 S. State St., Suite 400
Salt Lake City, UT 84111
800-475-7077
801-328-5151
fax: 801-328-5155
www.spectrum-engineers.com

UNLESS A PROFESSIONAL SEAL WITH SIGNATURE AND DATE IS AFFIXED, THIS DOCUMENT IS PRELIMINARY AND IS NOT INTENDED FOR CONSTRUCTION, RECORDING PURPOSES, OR IMPLEMENTATION.



THE DESIGNS SHOWN AND DESCRIBED HEREIN INCLUDING ALL TECHNICAL DRAWINGS, GRAPHIC REPRESENTATIONS & MODELS THEREOF, ARE PROPRIETARY & CAN NOT BE COPIED, DUPLICATED, OR COMMERCIALY EXPLOITED IN WHOLE OR IN PART WITHOUT THE SOLE AND EXPRESS WRITTEN PERMISSION FROM METHOD STUDIO INC.

project:
LRH Inpatient
Pharmacy
Expansion

Logan Regional Hospital
1400 N 500 E
Logan, UT 84341

project#: 25.0135
date: 06/26/2025
revisions :
1 ADDENDUM 1 08/25/2025

title:
INTERIOR
LIGHTING
FIXTURE
SCHEDULE

sheet:
EL601
100% CONSTRUCTION
DOCUMENTS

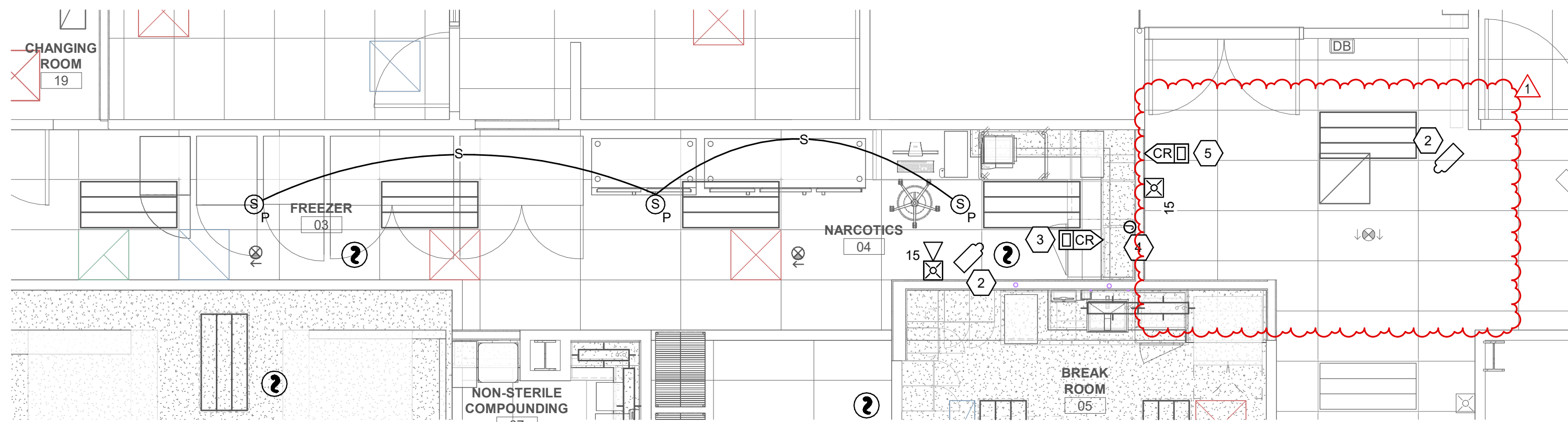

D2 LEVEL 1 AUXILIARY PLAN - BID ALTERNATE #1
SCALE: 1/4" = 1'-0"

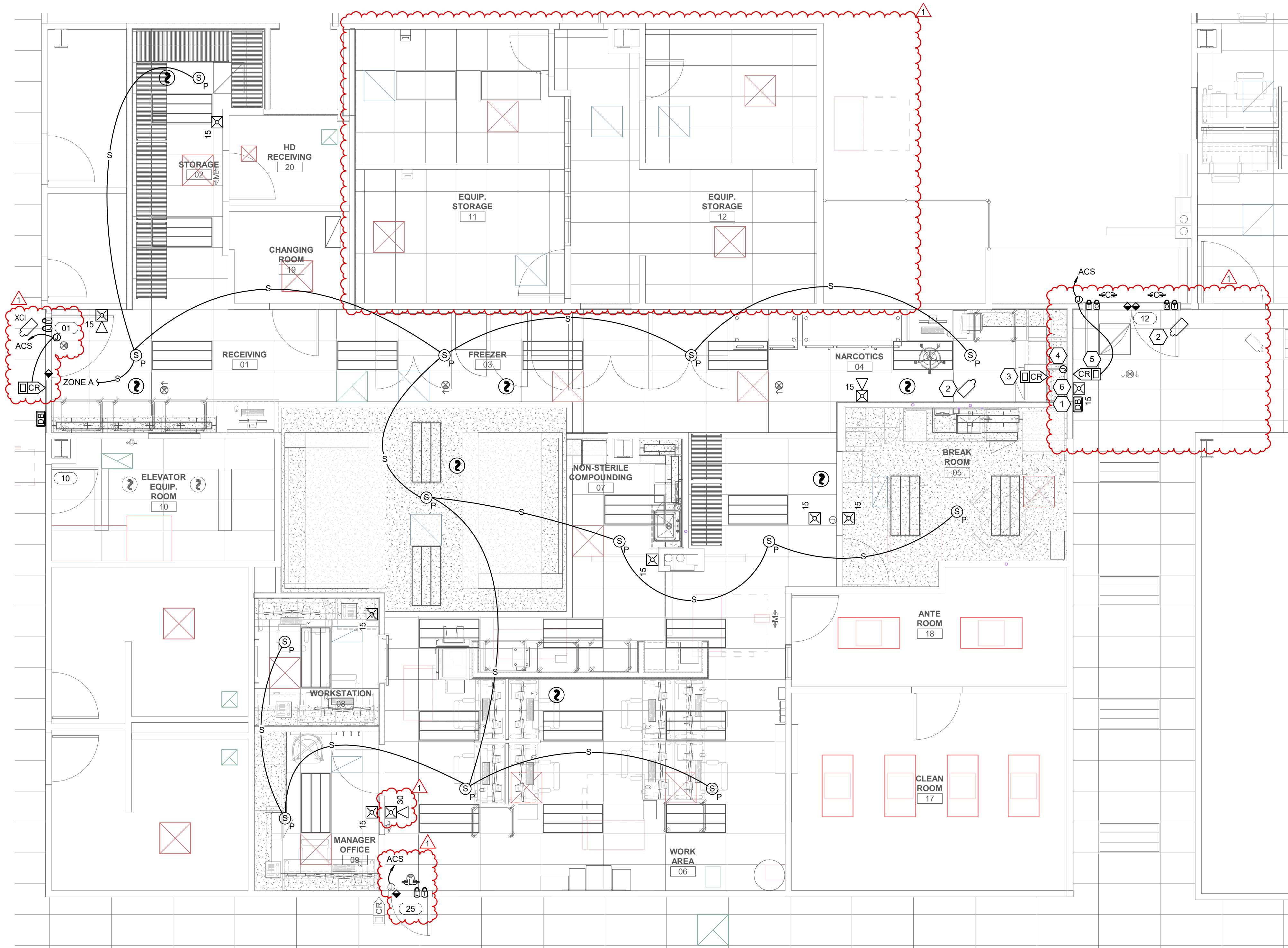

A2 LEVEL 1 AUXILIARY PLAN
SCALE: 1/4" = 1'-0"

GENERAL SHEET NOTES

- 1 PROVIDE LABELS ON ALL NEW DEVICES PER PROJECT SPECIFICATIONS CONFORMING WITH DIVISION 26 SPECIFICATIONS FOR IDENTIFICATION OF ELECTRICAL EQUIPMENT AND INTERMOUNTAIN'S DIVISION 27 SPECIFICATIONS PRIOR TO SUBSTANTIAL COMPLETION.
- 2 EXISTING CABLING, CONDUIT, ETC., SERVING SPACES NOT DIRECTLY IMPACTED BY THE SCOPE OF WORK MAY BE IMPROPERLY SUPPORTED OR UNSUPPORTED. PROVIDE AN HOURLY TIME AND MATERIALS RATE FOR PROPERLY SUPPORTING ANY EXISTING TO REMAIN CABLING, CONDUIT, ETC., FOUND TO BE IMPROPERLY SUPPORTED OR UNSUPPORTED TO CONFORM WITH THE SUPPORT REQUIREMENTS IN THE PROJECT SPECIFICATIONS. CONTRACTOR SHALL DOCUMENT AND REPORT ALL INSTANCES OF IMPROPERLY SUPPORTED OR UNSUPPORTED CABLING, CONDUIT, ETC., TO OWNER AND ARCHITECT. RESUPPORT ANY EXISTING CABLING AND/OR CONDUIT AS NECESSARY TO ELIMINATE CONTACT WITH EXISTING FIRE PROTECTION PIPING AND AVOID CONTACT WITH NEW FIRE PROTECTION LINES.

SHEET KEYNOTES

- 1 REINSTALL EXISTING DOORBELL SALVAGED DURING DEMOLITION. EXTEND EXISTING CABLING TO NEW LOCATION AND RECONNECT.
- 2 REINSTALL EXISTING CAMERA SALVAGED DURING DEMOLITION. EXTEND EXISTING CABLING TO NEW LOCATION AND RECONNECT.
- 3 MOUNT CARD READER ON CABINET. COORDINATE INSTALLATION WITH MILLWORK FABRICATOR PRIOR TO ROUGH-IN.
- 4 MAINTAIN EXISTING ACCESS CONTROL PROVISIONS FOR EXISTING NARCOTICS FRIDGE INSTALLED IN NEW LOCATION.
- 5 REINSTALL EXISTING CARD READER SALVAGED DURING DEMOLITION. RECONNECT TO EXISTING SECURITY CABLING MAINTAINED DURING DEMOLITION.
- 6 REINSTALL EXISTING FIRE ALARM NOTIFICATION DEVICE SALVAGED DURING DEMOLITION. EXTEND EXISTING FIRE ALARM NOTIFICATION CIRCUIT MAINTAINED DURING DEMOLITION TO NEW LOCATION AND RECONNECT.



360 west aspen avenue
salt lake city, utah 84101
801 532 4422



324 S. State St., Suite 400
Salt Lake City, UT 84111
800-475-7077
801-328-5151
fax: 801-328-5155
www.spectrum-engineers.com

UNLESS A PROFESSIONAL SEAL WITH SIGNATURE AND DATE IS AFFIXED, THIS DOCUMENT IS PRELIMINARY AND IS NOT INTENDED FOR CONSTRUCTION, RECORDING PURPOSES, OR IMPLEMENTATION.

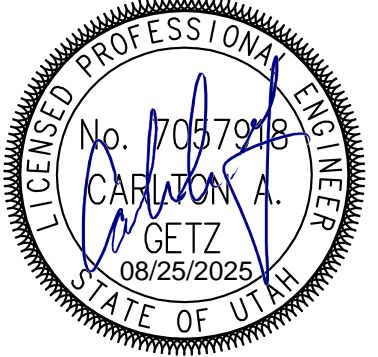

THE DESIGNS SHOWN AND DESCRIBED HEREIN INCLUDING ALL TECHNICAL DRAWINGS, GRAPHIC REPRESENTATIONS & MODELS THEREOF, ARE PROPRIETARY & CAN NOT BE COPIED, DUPLICATED, OR COMMERCIALY EXPLOITED IN WHOLE OR IN PART WITHOUT THE SOLE AND EXPRESS WRITTEN PERMISSION FROM METHOD STUDIO INC.

project:

**LRH Inpatient
Pharmacy
Expansion**

Logan Regional Hospital
1400 N 500 E
Logan, UT 84341

project#: 25.0135

date: 06/26/2025

revisions:

1 ADDENDUM 1 08/25/2025

title:

**LEVEL 1
AUXILIARY
PLAN**

sheet:

EY101

100% CONSTRUCTION
DOCUMENTS

SHEET INTENDED TO BE VIEWED AND PRINTED IN COLOR FOR CLARITY

6/23/2025 12:29:48 PM Autodesk Docs\\LPH Inpatient Pharmacy Expansion\\250116 - Elec Central.rvt

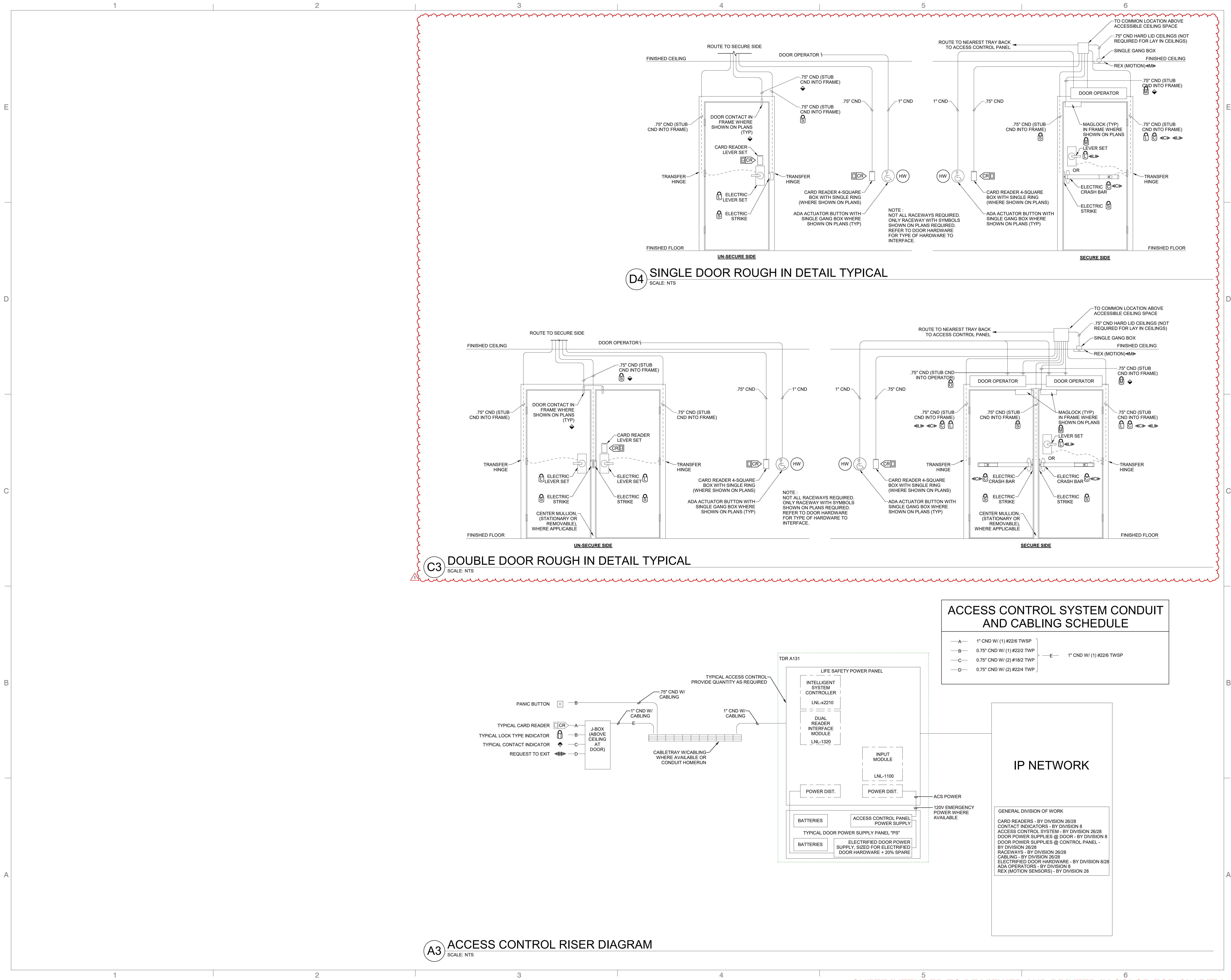

SHEET INTENDED TO BE VIEWED AND PRINTED IN COLOR FOR CLARITY



360 west aspen avenue
salt lake city, utah 84101
801 532 4422



324 S. State St., Suite 400
Salt Lake City, UT 84111
800-475-7077
801-328-5151
fax: 801-328-5155
www.spectrum-engineers.com

UNLESS A PROFESSIONAL SEAL WITH SIGNATURE AND DATE IS AFFIXED, THIS DOCUMENT IS PRELIMINARY AND IS NOT INTENDED FOR CONSTRUCTION, RECORDING PURPOSES, OR IMPLEMENTATION.



THE DESIGNS SHOWN AND DESCRIBED HEREIN INCLUDING ALL TECHNICAL DRAWINGS, GRAPHIC REPRESENTATIONS & MODELS THEREOF, ARE PROPRIETARY & CAN NOT BE COPIED, DUPLICATED, OR COMMERCIALY EXPLOITED IN WHOLE OR IN PART WITHOUT THE SOLE AND EXPRESS WRITTEN PERMISSION FROM METHOD STUDIO INC.

project:
LRH Inpatient Pharmacy Expansion

Logan Regional Hospital
1400 N 500 E
Logan, UT 84341

project#: 25.0135
date: 06/26/2025

revisions:
1 ADDENDUM 1 08/25/2025

title:
ACCESS CONTROL RISER DIAGRAMS

sheet:
EY650
100% CONSTRUCTION DOCUMENTS