

## ADDENDUM NO. 03

---

<b>To:</b>	Brent Murray	<b>From:</b>	Josh Barsdorf
<b>Company:</b>	Vero Architecture		
<b>Date:</b>	June 1, 2026		
<b>Project:</b>	IH Layton Hospital PCH Exam Expansion		

---

The following changes as described below are issued as an addendum to the construction documents prior to bid submittal due date. The contractors are responsible to ensure all addendum additions and/or changes are included in their bid.

Alternate equipment manufacturers stand approved in name only. Inclusion here in no way relieves the supplier from complying with all other engineering, weight, spatial, and quality requirements of equipment indicated in the contract documents. Contractors using products from alternate manufacturers shall refer to Specifications for detailed contractor responsibilities related to the use of alternate brands not used as the Basis of Design

If selected, the prior approved lighting products will be reviewed again during the submittal review process. If it's subsequently determined that the prior approved products are not equivalent to the basis of design light fixtures, the products will be rejected, and the Contractor shall be required to provide a product equivalent to the basis of design light fixture. All lighting products must comply with a maximum of 30-day lead time. [Revise as needed.](#)

### Drawings

#### Sheet EY101

1. Revised keynote #3 to clarify fire alarm device raceway requirements.

### Attachments

<< EY101 – LEVEL 3 AUXILIARY PLAN >>

**End of Addendum**



1480 ORCHARD DRIVE  
BOUNTIFUL, UT 84010  
SUITE #105  
VERO-ARCH.COM

**SPECTRUM**  
ENGINEERS  
324 S. State St., Suite 400  
Salt Lake City, UT 84111  
800-878-7077  
801-328-5151  
fax: 801-328-5155  
www.spectrum-engineers.com

CONSULTANTS

INTERMOUNTAIN HEALTH  
**LAYTON HOSPITAL PCH EXAM  
EXPANSION**  
201 WEST LAYTON PARKWAY  
LAYTON, UT 84041

**BID SET**

PROJECT STATUS

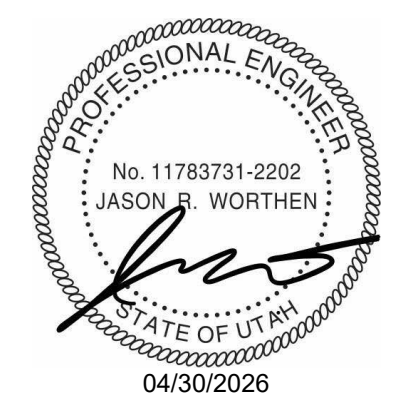

ARCHITECT STAMP

ISSUE DATE: 04/30/2026  
PROJECT NO: 25010  
PROJECT PHASE:  
DRAWN BY: JRB  
CHECKED BY: Checker

#	DATE	DESCRIPTION
3	06/01/26	Addendum #3

**LEVEL 3 AUXILIARY  
PLAN**

SHEET NAME

**EY101**

SHEET NUMBER

**GENERAL SHEET NOTES**

- 1 ALL PATHWAYS FOR LOW VOLTAGE CABLING NOT REQUIRED TO BE IN CONDUITS SHALL BE ROUTED IN J-HOOK PATHWAYS. CONCEAL ALL PATHWAYS ABOVE ACCESSIBLE CEILING SPACES. DO NOT RUN CABLES IN EXPOSED AREAS. WHERE CONCEALMENT IS NOT POSSIBLE IN EXPOSED AREAS, CONTRACTOR SHALL PROVIDE CONDUIT TO ROUTE CABLING WHERE VISIBLE. ALL CONDUIT SHALL BE PAINTED TO MATCH CEILING AND PROVIDED WITH PROTECTIVE BUSHINGS. REFER TO TELECOM RACEWAY PLANS FOR ADDITIONAL INFORMATION.
- 2 SEE ARCHITECTURAL ELEVATIONS AND REFLECTED CEILING PLANS FOR DEVICE LOCATIONS. IF NOT SHOWN ON ARCHITECTURAL DRAWINGS LOCATE PER TYPICAL DEVICE MOUNTING DETAILS ON SHEET EE701. ALL CEILING MOUNTED DEVICES SHALL ALIGN WITH OTHER DEVICES ON CEILING.
- 3 FIRE ALARM DEVICE CIRCUITS TO BE RUN IN FACTORY-FINISHED RED CONDUIT (3/4" CND Min).

**SHEET KEYNOTES**

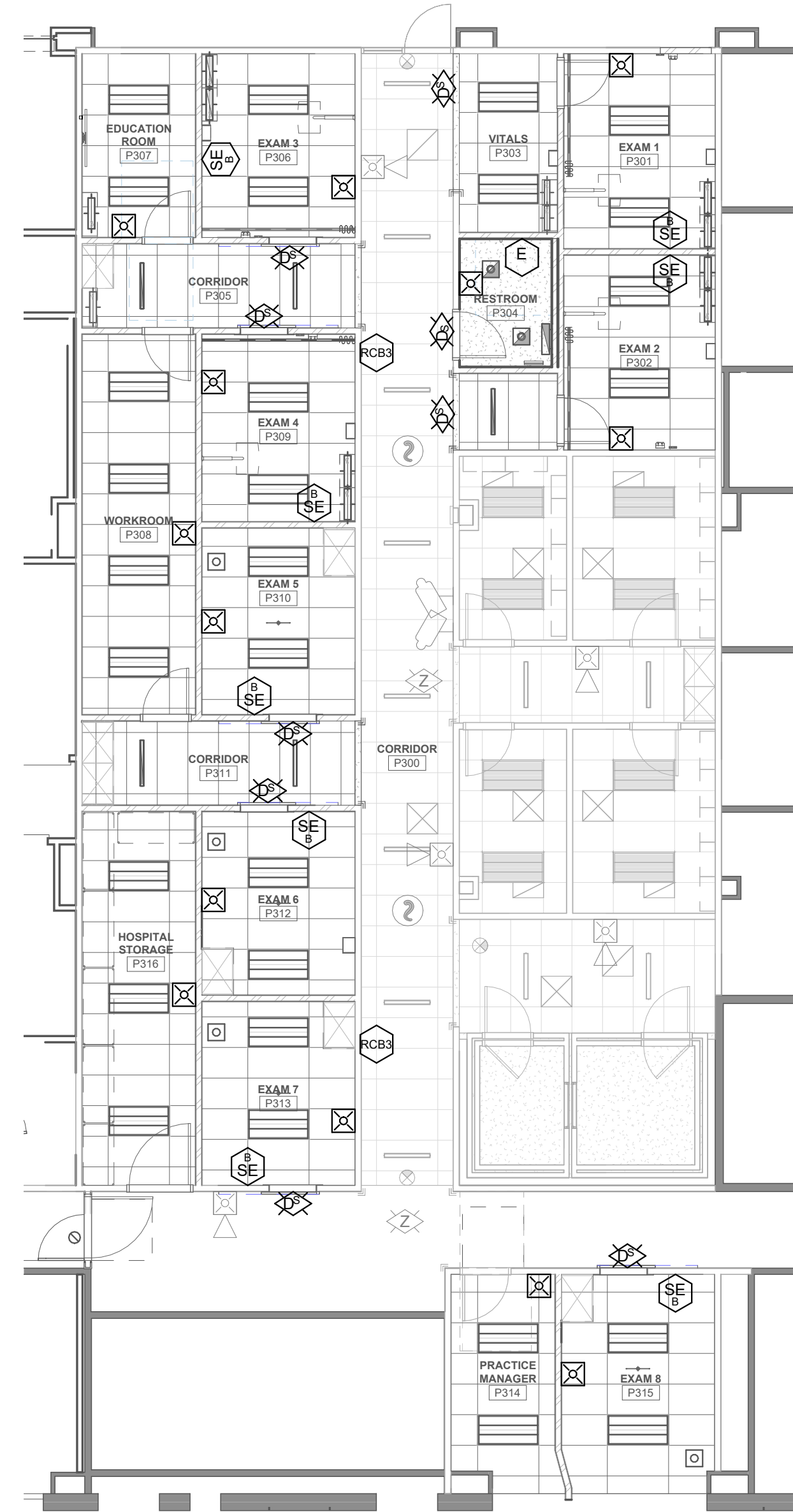

**1 LEVEL 3 AUXILIARY PLAN**  
SCALE: 1/8" = 1'-0"