



ARCHITECTURAL SUPPLEMENTAL INSTRUCTION #001

DATE: March 15, 2021

PROJECT NO: 20508

PROJECT: Alta View Hospital Rehab Project

By the direction given by the owner, the lavatory in the staff toilet room is to be changed from a sensor faucet to a manual faucet. See drawing changes below.

DIVISION – 22 & 23

DRAWINGS

SHEET - M601 – Mechanical Schedules

1. The L-1 plumbing fixture has been updated.



Mechanical Engineering
Electrical Engineering
Technology Engineering
Acoustical Engineering
Lighting Design
Theatre Design
Fire Protection Engineering
Building Commissioning

Salt Lake City | Phoenix | St. Louis | Baltimore
[p] 800-678-7077
www.spectrum-engineers.com

ASI - #001

Date:	March 15, 2021	From:	Peter Johansen, PE, LEED AP
Job No.	200545	Email:	PEJ@spectrum-engineers.com
Job:	Alta View Hospital - Acute Rehabilitation Unit	Phone:	801-401-8422

Supplementary Instruction:

1. **ED101B** – Lighting Demolition Plans
 - a. The lighting fixtures and lighting devices will be existing to remain in W1226, W1227, & W1137. (Also see changes to EL101).
 - b. Existing lights to remain in Shower W1225, but an additional light to be installed in the shower.
2. **EP101** – Power Plans
 - a. Changed mounting heights to two power outlets and 1 data receptacle in Medication 21220 to +48" AFF.
 - b. Added GFI protection to a power receptacle in PT Gym w1229.
3. **EL101** – Lighting Plans
 - a. Added new light fixtures and new lighting controls to Staff Lounge W1134.

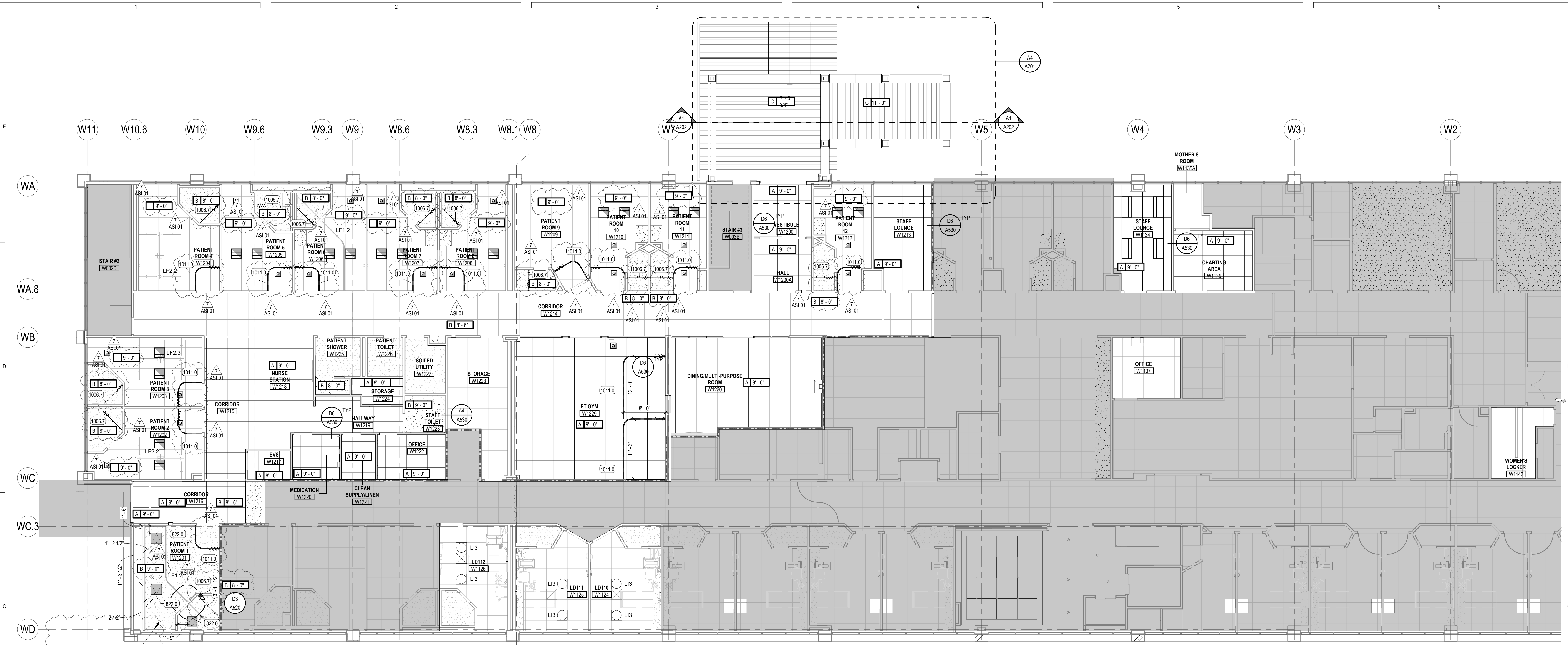

C3 LEVEL 1 - REFLECTED CEILING PLAN
SCALE: 1/8" = 1'-0"

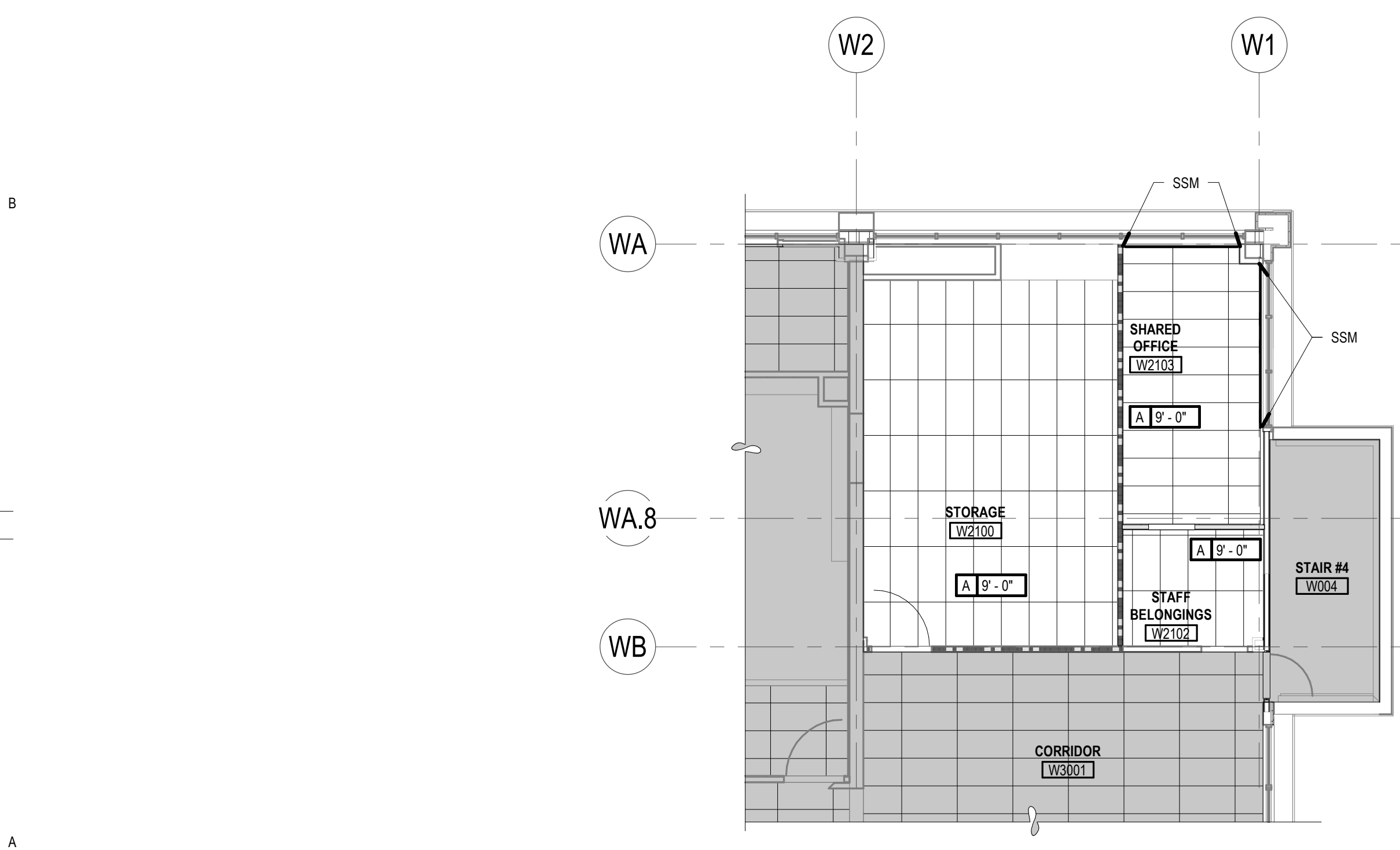
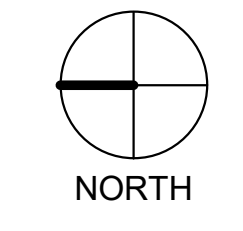

A2 LEVEL 2 - REFLECTED CEILING PLAN
SCALE: 1/8" = 1'-0"

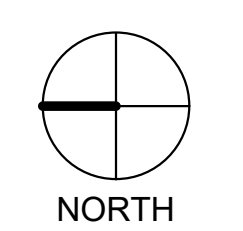

EQUIPMENT LEGEND

EQUIPMENT CATEGORIES - ABBREVIATIONS
MED = MEDICAL COM = COMMERCIAL OFF = OFFICE
GYM = GYMNASIUM GEN = GENERAL FUR = FURNITURE (NIC)

CODE	DESCRIPTION
A	MED - MED GAS-WALL-AIR 2
CA1	MED - CART-CRASH
CA4	MED - CART-EXAM + PROCEDURE
CA10.2	GEN - CART-STORAGE-FULL HEIGHT 24 X 48
CA19	GEN - CART-UTILITY-PARTIAL HEIGHT
CB5	MED - CABINET-NARCOTIC-FULL HEIGHT-SINGLE UNIT
CK2	GEN - CLOCK-WALL-ANALOG-WIRELESS
CO1	OFF - COMPUTER-WALL STATION
CO3	GEN - COMPUTER WORKSTATION-MOBILE
CO4	GEN - COMPUTER WORKSTATION-WALL MOUNTED
CO5	GEN - COMPUTER MONITOR-WORKSTATION-WALL MOUNTED
D1	GEN - DISPENSER-PAPER TOWEL
D4	MED - DISPENSER-HAND SANITIZER
D7	MED - DISPENSER-GLOVE-TRIPLE
D13	GEN - WINDOW PASS-THROUGH (PHARMACY)
DM5	GEN - DISPENSER-WATER-FREESTANDING (HOT / COLD)
DW1	COM - DISHWASHER-RESIDENTIAL
FSS	COM - FOOD SERVICE-TOASTER
FS11	COM - FOOD SERVICE-COFFEE BREWER (12 CUP)
GY1	GYM - TREADMILL
GY7	GYM - UPPER BODY EXERCISER
GY16	GYM - NUSTEP MACHINE
GY53	GYM - PARALLEL BARS
GY83	GYM - STAIRCASE-EXERCISER
H3	MED - BIOLOGICAL SAFETY CABINET + BENCHTOP-60"
HDS	MED - HOOD-LAMINAR FLOW + WORKSTATION
IM1	COM - ICE MACHINE-COUNTER
LF1.2	MED - LIFT-PATIENT-CEILING MOUNTED-CURVED RAIL
LF2.2	MED - LIFT-PATIENT-CEILING MOUNTED-TRAVERSE (STANDARD)
LF2.3	MED - LIFT-PATIENT-CEILING MOUNTED-TRAVERSE (BARIATRIC)
LF3.2	MED - LIFTER-PATIENT-MOBILE
MU1	OFF - MULTIFUNCTION-FREESTANDING
MU3	OFF - MULTIFUNCTION-DESKTOP
MW1	COM - MICROWAVE-COUNTER
MW2	COM - MICROWAVE-COUNTER
O	MED - MED GAS-WALL-OXYGEN 2
OB1	MED - CART-INFANT MONITOR
FB2	MED - BED-PATIENT-TRANSPORT
PR4	OFF - PRINTER-LABEL
PU2.2	MED - STAND - CARE INFUSION PUMP-WITH MED INFUSION PUMP
RE3	COM - REFRIGERATOR-UNDERCOUNTER
RES	COM - REFRIGERATOR-SINGLE-FULL HEIGHT-RESIDENTIAL
RES.1	COM - REFRIGERATOR-SINGLE-FULL HEIGHT-RESIDENTIAL
RE14	COM - REFRIGERATOR-FULL HEIGHT-DOUBLE DOOR
RE19	MED - REFRIGERATOR-FULL HEIGHT-LAB-SINGLE DOOR
RE22	COM - FREEZER-SINGLE DOOR-FULL HEIGHT-LAB RATED
RE32	SE - Under Counter Refrigerator - ADA - NIC
RO1	COM - RANGE-ELECTRIC W. OVEN
SC11	MED - SCALE-WHEELCHAIR + STAND ON-PORTABLE
SC18	MED - SCALE-DIGITAL-LAB-PORTABLE
SL5	MED - BENCH-GOWNING (PHARMACY)
TA14	MED - TABLE-OVERBED-PATIENT
TA27	MED - PLUNTH-TREATMENT 7 X 7'
TV2	GEN - TELEVISION-WALL MOUNTED (42")
TV3	GEN - TELEVISION-WALL MOUNTED (55")
VISC	MED - MED GAS-WALL-VACUUM-SUCTION CANISTER
WAB.1	MED - WARMER-INFANT-WITH AIRBLENDER - RESUSCITATION NEOPUFF SYSTEMS
WC1	GEN - WHEELCHAIR
WH2	MED - HAMPER-LINEN
WH7	GEN - WASTE-CAN-44 GAL (W. CASTERS)

CEILING SYMBOLS

- ELECTRICAL**
- 2X4' FLUORESCENT FIXTURE
 - 2X2' FLUORESCENT FIXTURE
 - 1X4' FLUORESCENT FIXTURE
 - FLUORESCENT STRIP FIXTURE
 - RECESSED DOWN LIGHT
 - EXIT SIGN, SINGLE-SIDED
 - EXIT SIGN, DOUBLE-SIDED
- MECHANICAL**
- SUPPLY GRILLE
 - RETURN GRILLE
 - EXHAUST GRILLE
 - LINEAR DIFFUSER
 - SPRINKLER HEAD - CEILING MOUNT

WINDOW COVERING SCHEDULE

- SSM SOLAR SHADE, (MANUAL)
 - SSE SOLAR SHADE, ELECTRIC (MOTORIZED W/ REMOTE)
 - SSA SOLAR SHADE, DAYLIGHT SENSOR, AUTOMATED
 - SSB SOLAR SHADE, DOUBLE ROLL WITH BLACKOUT, MOTORIZED, W/REMOTE
- NOTE: GC TO COORDINATE SHADE WIDTHS WITH MANUFACTURER

KEYED NOTES

- 822.0 24"x24" CEILING ACCESS PANEL
- 1006.7 SHOWER CURTAIN, ROD AND HOOKS
- 1011.0 PRIVACY CURTAIN, CEILING MOUNTED

CEILING LEGEND

- A- SUSPENDED 2' X 4' ACOUSTICAL LAY-IN TILE CEILING
- B- SUSPENDED 5/8" GYP. BD. CEILING SYSTEM - (1 LAYER) PAINTED
- C- EXTERIOR METAL SOFFIT SYSTEM

GENERAL CEILING NOTES

- REFER TO DETAIL A6/A530 FOR TYPICAL CEILING SUSPENSION & SEISMIC BRACING
- REFER TO DETAIL C6/A530 FOR TYPICAL SUSPENDED GYP. BOARD CEILINGS
- ALL UNIDENTIFIED CEILING TYPES ON THE PLANS SHALL BE TYPE "A" AT 9'-0" A.F.F.
- GRID SUSPENSION SYSTEMS SHALL BE CENTERED WITHIN AREAS INDICATED, UNLESS NOTED OTHERWISE
- REFER TO ARCHITECTURAL DRAWINGS FOR LOCATION OF MECHANICAL GRILLES, AND TO MECHANICAL DRAWINGS FOR QUANTITIES AND TYPES
- REFER TO ARCHITECTURAL DRAWINGS FOR LOCATIONS OF LIGHT FIXTURES AND TO ELECTRICAL DRAWINGS FOR QUANTITY AND TYPES
- MECHANICAL AND ELECTRICAL CONTRACTORS TO COORDINATE WORK WITH SPRINKLER CONTRACTOR TO AVOID CONFLICTS IN FIELD
- ALL CEILING HEIGHTS ARE ELEVATION ABOVE TOP OF CONCRETE FLOOR SLAB
- ALL TYPE "B" CEILINGS IN RESTROOMS, LOCKER ROOMS, SHOWERS, LAUNDRY, AND WET AREAS TO BE EPOXY PAINTED

REV	DATE	DESCRIPTION
1	01.11.21	ADD 01
2	01.20.21	CITY REVIEW
3	01.20.21	UDOH REVIEW
4	01.22.21	ADD 03
7	03.15.21	ASI 01

VCBO NUMBER: 19740.00
CLIENT NUMBER:
DATE: 15 DECEMBER 2020



REV	DATE	DESCRIPTION
1	01.11.21	ADD 01
4	01.22.21	ADD 03
7	03.15.21	ASI 01

VCBO NUMBER: 19740.00
CLIENT NUMBER:
DATE: 15 DECEMBER 2020

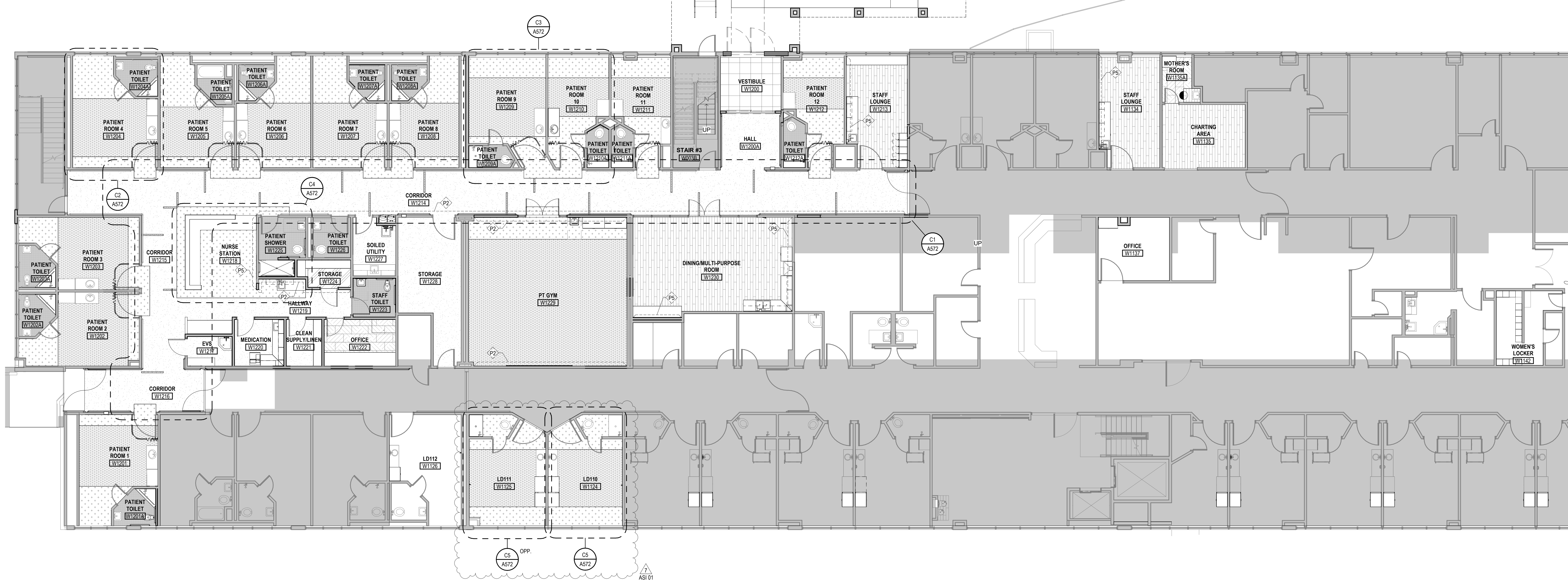

C1 LEVEL 1 - FINISH PLAN
SCALE: 1/8" = 1'-0"

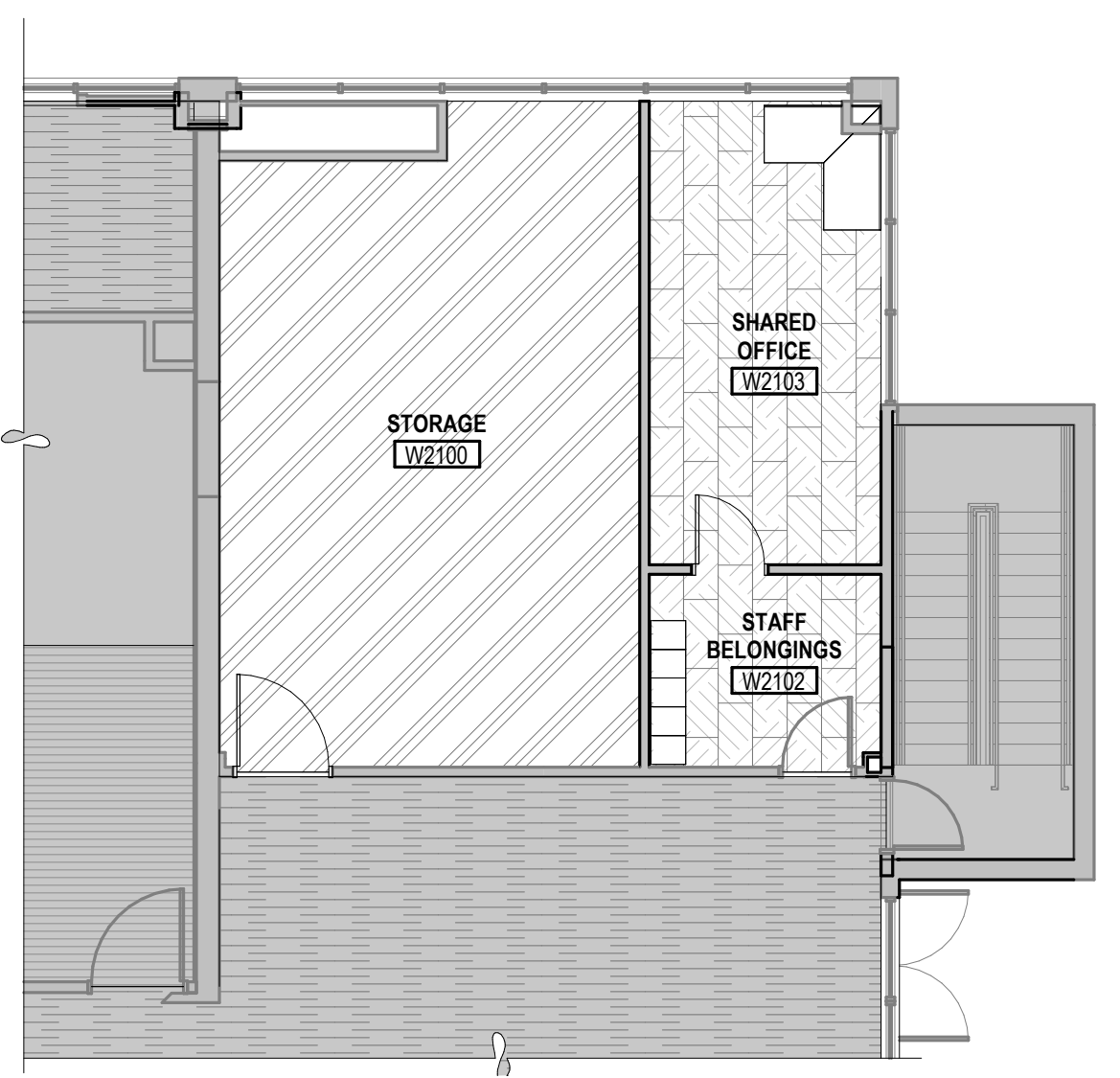

A2 LEVEL 2 - FINISH PLAN
SCALE: 1/8" = 1'-0"

FINISH PLAN SYMBOLS

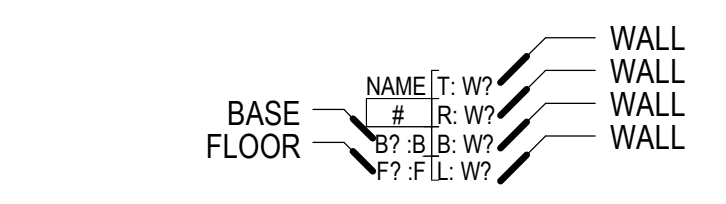

- ◆ SINGLE FINISH SYMBOLS INDICATE WHERE FINISHES ARE DIFFERENT FROM GENERAL ROOM FINISHES, OR PROVIDE ADDITIONAL FINISH INFORMATION
- CHANGE AT FLOOR MATERIAL
- XXXX SIGNAGE TAG- SEE SIGNAGE SHEETS FOR DETAILS

GENERAL FINISH NOTES

1. PROVIDE EPOXY PAINT AT ALL RESTROOMS, SHOWERS, LOCKER ROOMS AND JANITOR CLOSETS.
2. ALL PAINTED STEEL BRACING AND COLUMNS TO BE PAINTED, UNLESS NOTED OTHERWISE.
3. AT SOFFITS RECEIVING COLOR - PAINT ALL SIDES OF SOFFIT.
4. ALL METAL GUARDRAILS AND STAIR STRINGERS TO BE PAINTED SEE FINISH SCHEDULE FOR H.M. DOOR AND FRAME PAINT COLORS.
5. ALL EXPOSED CEILINGS TO BE PAINTED. REFER TO REFLECTED CEILING PLANS.
6. ALL FLOOR TRANSITIONS TO BE LOCATED AT CENTER OF DOOR, U.N.O. ALL FLOOR TRANSITIONS AT FLOOR TILE (T) LOCATIONS TO BE LOCATED AT INSIDE CORNER OF DOOR.
7. PROVIDE FLOOR FINISH 'RT' RUBBER STAIR TREAD' AT STAIR TREADS AND LANDING.
8. PROVIDE A SMOOTH TRANSITION AT ALL FLOOR MATERIALS - CONTRACTOR TO INSTALL ALL FLOOR FINISHES AT SAME LEVEL, DESPITE DIFFERENT THICKNESS. PROVIDE FLOOR TRANSITION WHERE OCCURS.
9. SEE SHEET AS72 FOR FLOORING TRANSITION DETAILS.
10. SEE ELEVATION SHEETS FOR ALL WALL TILE PATTERNS.
11. PROVIDE TILE 4"x4" CERAMIC WALL TILE AT ALL JANITOR SINKS UNLESS NOTED OTHERWISE. PROVIDE TILE BULLNOSE TO FINISH OFF ALL EXPOSED EDGES.
12. ALL WALLS RECEIVING TILE WAINSCOT TO RECEIVE PAINT P1 ABOVE, U.N.O. SEE FINISH PLANS FOR ACCENT WALL LOCATIONS.
13. ALL GROUT JOINTS TO BE NO LARGER THAN 1/8".
14. PROVIDE 'CG CORNER GUARD' AT ALL LOCATIONS WHERE TILE WAINSCOT WRAPS GYP. BD. CORNERS. CAP ALL TILE WAINSCOT WITH SCHLUTER STRIP (SL).
15. AT ALL TILE WAINSCOT, SCRIBE BOTTOM TILE TO MATCH FINISH FLOOR SURFACE AND CAULK WITH BASE 'NB'.
16. FIELD VERIFY ALL DIMENSIONS BEFORE FABRICATION OF MILLWORK.
17. COORDINATE ALL MILLWORK WITH APPLIANCES BEFORE FABRICATION.
18. ALL COUNTERTOP, BACKSPLASHES, AND EDGE BANDING TO HAVE COORDINATING FINISHES.
19. ALL WOOD TRIM TO BE STAINED TO MATCH DOOR STAIN.

FINISH LEGEND					
KEY NAME	FINISH DESCRIPTION	FINISH - MANUFACTURER	FINISH NAME	FINISH COLOR	COMMENTS
FLOOR					
F1	CARPET - GENERAL	SHAW CONTRACT	STIPPLE TILE	SLATE 13585	18'X36", THIRD BOND
F2	SHEET VINYL - FIELD	MANNINGTON COMMERCIAL	BIOSEPC SR	SANDRIFT 15203	
F3	SHEET VINYL - ACCENT	MANNINGTON COMMERCIAL	BIOSEPC SR	FLAX 15361	
F4	SHEET VINYL - ACCENT	MANNINGTON COMMERCIAL	BIOSEPC SR	BEEROCK 15389	
F5	RESILIENT PLANK	SHAW CONTRACT	SOLTLIDE	NATURAL 48250	6'X48", INSTALL ASHLAR
F6	FLOOR TILE	CROSSVILLE	NOTORIOUS	FEMME FATALE	12'X12" SHEETED MOSAIC
F7	WALK OFF	SHAW CONTRACT	WELCOME II	STERLING	
F8	EPOXY PAINT	SHERWIN WILLIAMS	BACKDROP	SW7025	
BASE					
B1	RUBBER BASE	TARKETT	BASEWORKS	GREY 48	4"
B2	SCHLUTER BASE	SCHLUTER	DILEX - AHKAHKA (PER FLOOR FINISH)	BRUSHED ALUMINIUM	RESTROOMS
B3	COVE BASE 6"	MANNINGTON COMMERCIAL	BIOSEPC	PER FLOOR FINISH	
PAINT					
P1	PAINT GENERAL - EGGSHELL	SHERWIN WILLIAMS	PURE WHITE	SW7005	
P1A	PAINT - EPOXY	SHERWIN WILLIAMS	PURE WHITE - EPOXY	SW7005	
P2	PAINT - ACCENT	SHERWIN WILLIAMS	WORLDLY GRAY	SW7043	
P3	PAINT - ACCENT	SHERWIN WILLIAMS	AUSTERE GRAY	SW6184	
P4	PAINT - ACCENT	SHERWIN WILLIAMS	BABY BOK CHOCY	SW9027	
P5	PAINT - ACCENT	SHERWIN WILLIAMS	SECRET GARDEN	SW6181	
SURFACE					
S1	PLASTIC LAMINATE - CASEWORK	WILSONART	HIGH LINE	7970K-18	LINEARITY FINISH
S2	PLASTIC LAMINATE - COUNTERTOPS	WILSONART	CASUAL LINEN	4944-38	FINE VELVET FINISH
S3	SOLID SURFACE	CORIAN	SOLID SURFACE	WHITE JASMINE	
WALL					
W1	WALL TILE - FIELD	DALTILE	COLOR WHEEL COLLECTION - LINEAR	ARCTIC WHITE 0190	6" x18"
MISC					
CG	CORNER GUARD				
TX1	TACKABLE SURFACE FABRIC	MAHARAM	MELD	VINE 032	

ROOM FINISH SCHEDULE						
ROOM NAME	ROOM NUMBER	FLOOR FINISH	BASE FINISH	WALL FINISHES		
				WALL FINISH (Top)	WALL FINISH (Right)	WALL FINISH (Bottom)
STAFF LOUNGE	W1134	F5	B1	P1	P1	P1,P5
CHARTING AREA	W1135	F5	B1	P1	P1	P1
MOTHER'S ROOM	W1135A	F1,F5	B1	P1A	P1A	P2
OFFICE	W1137			P1	P1	P1
ANESTHESIA	W1151					
SLEEP ROOM	W1152					
PHYSICIANS LOUNGE	W1153					
PHYSICIANS LOCKERS/SHOWERS	W1153A					
VESTIBULE	W1200	F7	B1	P1	P1	P1
HALL	W1200A	F2	B3	P1	P1	P1
PATIENT ROOM 1	W1201	F3,F4	B3	P1,P4	P1,P4	P1
PATIENT TOILET	W1201A	F6	B2	P1A,W1	P1A,W1	P1A,W1
PATIENT ROOM 2	W1202	F3,F4	B3	P1,P3	P1	P1,P3
PATIENT TOILET	W1202A	F6	B2	P1A,W1	P1A,W1	P1A,W1
PATIENT ROOM 3	W1203	F3,F4	B3	P1	P1	P1,P4
PATIENT TOILET	W1203A	F6	B2	P1A,W1	P1A,W1	P1A,W1
PATIENT ROOM 4	W1204	F3,F4	B3	P1,P3	P1	P1
PATIENT TOILET	W1204A	F6	B2	P1A,W1	P1A,W1	P1A,W1
PATIENT ROOM 5	W1205	F3,F4	B3	P1,P4	P1,P4	P1
PATIENT TOILET	W1205A	F6	B2	P1A,W1	P1A,W1	P1A,W1
PATIENT ROOM 6	W1206	F3,F4	B3	P1,P3	P1	P1,P3
PATIENT TOILET	W1206A	F6	B2	P1A,W1	P1A,W1	P1A,W1
PATIENT ROOM 7	W1207	F3,F4	B3	P1,P4	P1	P1
PATIENT TOILET	W1207A	F6	B2	P1A,W1	P1A,W1	P1A,W1
PATIENT ROOM 8	W1208	F3,F4	B3	P1,P3	P1	P1,P3
PATIENT TOILET	W1208A	F6	B2	P1A,W1	P1A,W1	P1A,W1
PATIENT ROOM 9	W1209	F3,F4	B3	P1	P1,P4	P1,P4
PATIENT TOILET	W1209A	F6	B2	P1A,W1	P1A,W1	P1A,W1
PATIENT ROOM 10	W1210	F3,F4	B3	P1	P1,P3	P1,P3
PATIENT TOILET	W1210A	F6	B2	P1A,W1	P1A,W1	P1A,W1
PATIENT ROOM 11	W1211	F3,F4	B3	P1	P1	P1,P4
PATIENT TOILET	W1211A	F6	B2	P1A,W1	P1A,W1	P1A,W1
PATIENT ROOM 12	W1212	F3,F4	B3	P1	P1,P3	P1,P3
PATIENT TOILET	W1212A	F6	B2	P1A,W1	P1A,W1	P1A,W1
STAFF LOUNGE	W1213	F5	B1	P1	P1	P1,P5
CORRIDOR	W1214	F2,F3,F4	B3	P1	P1	P2
CORRIDOR	W1215	F2,F3,F4	B3	-	-	P2
CORRIDOR	W1216	F2,F3	B3	P1,P2	P1	P1
EVS	W1217	F2	B2,B3	W2,P1A	W2,P1A	P1A
NURSE STATION	W1218	F4	B3	P1	P5	P1
HALLWAY	W1219	F2,F3	B3	P2	P1	-
MEDICATION	W1220	F2	B3	P1	P2	P2
CLEAN SUPPLY LINEN	W1221	F2	B3	P1	P2	P1
OFFICE	W1222	F1	B1	P1	P1	P2
STAFF TOILET	W1223	F6	B2	P1A,W1	P1A,W1	P1A,W1
STORAGE	W1224	F8	B1	P1	P1	P1
PATIENT SHOWER	W1225	F6	B2	P1A,W1	P1A,W1	P1A,W1
PATIENT TOILET	W1226	F6	B2	P1A,W1	P1A,W1	P1A,W1
SOILED UTILITY	W1227	F2	B3	P1	P1	P1
STORAGE	W1228	F2	B3	P1	P1	P1
PT GYM	W1229	F3	B1	P1	P1	P1
DINING/MULTI-PURPOSE ROOM	W1230	F5	B1	P1	P5	P1
STORAGE	W1200	F8	B1	P1	P1	P1
STAFF BELONGINGS	W1202	F1	B1	P1	P1	P2
SHARED OFFICE	W1203	F1	B1	P1	P1	P2

ARCHITECTURAL MILLWORK KEY

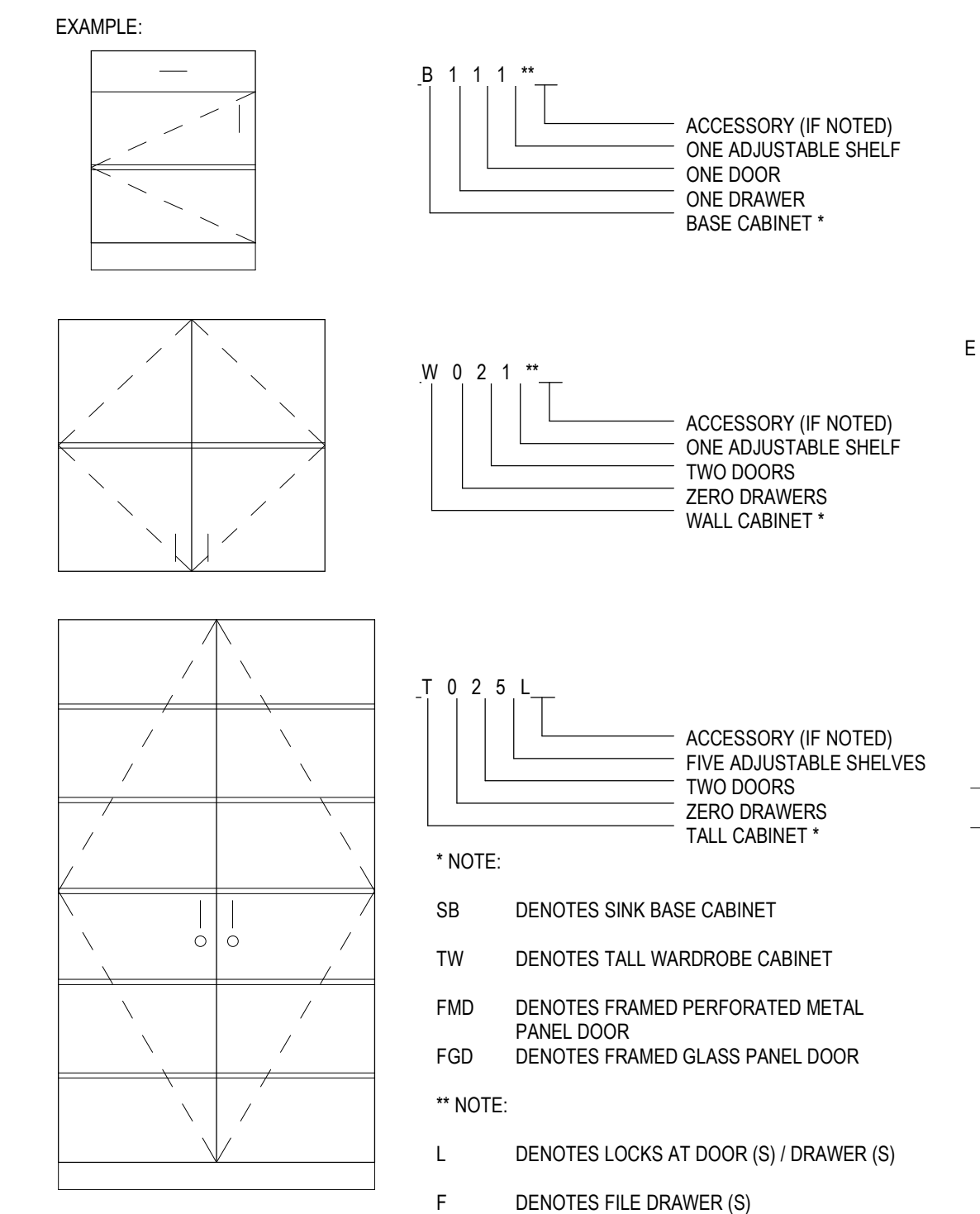

CABINET MEASUREMENTS SHOWN ARE ACTUAL SIZES. BASE CABINET HEIGHTS ALLOW FOR A COUNTERTOP 1 1/2" THICK. CABINET DEPTHS ARE MEASURED FROM THE BACK TO THE FACE OF THE DOOR OR DRAWER FRONT (WHERE APPLICABLE).

ALL CABINET INTERIORS, WHETHER CONCEALED BEHIND DOORS OR OPEN, ARE STANDARD MELAMINE LAMINATE AS PER SPECIFICATIONS.

MILLWORK LEGEND

- MILLWORK DIMENSION NUMBERS ARE WIDTH X HEIGHT X DEPTH.
- ALL MILLWORK DIMENSIONED FROM BASE TO TOP OF IDENTIFIED COUNTERTOP, TYP.
- CABINET DEPTHS ARE MEASURED FROM THE WALL TO THE FACE OF THE DOOR OR DRAWER FRONT (WHERE APPLICABLE).
- PROVIDE BASE AT ALL CABINET TOE SPACE, UNLESS NOTED OTHERWISE.
- PROVIDE GROMMET WHERE "G" IS LABELED ON PLANS OR ELEVATIONS.
- ALL COUNTERTOPS TO HAVE A 4" BACKSPLASH, UNLESS NOTED OTHERWISE, TO MATCH COUNTERTOP, ON BACK AND SIDE WALLS.
- PROVIDE FILLER PANELS TO SEAL SIDES AND TOPS OF ALL CABINETS PLACED AT AN ANGLE TO ADJACENT WALL(S).
- ALL MILLWORK TO BE FINISHED ON ENDS, TYP.
- CONTRACTOR TO PROVIDE BLOCKING BEHIND ALL CABINETS, COAT RACKS, T.V. BRACKETS AND PROJECTION SCREENS AS WELL AS ALL WALL MOUNTED ACCESSORIES, INCLUDING WHITE BOARDS, TACKBOARDS, TOILET AND URINAL PARTITIONS AND TOILET ROOM ACCESSORIES, ETC.... NOTE: ONLY 2X WOOD BLOCKING IS ACCEPTABLE BEHIND MILLWORK AND TOILET ROOM PARTITIONS.
- REFER TO SHEET A400 FOR FINISH COLORS ON ALL MILLWORK AND CASEWORK.

TYPICAL MILLWORK DETAILS

- TYPICAL MILLWORK ANCHORING DETAILS, PER DETAIL B6/A570
- TYPICAL PLASTIC LAMINATE COUNTERTOP, PER DETAIL E2/A570
- TYPICAL SOLID SURFACE COUNTERTOP, PER DETAIL E3/A570
- TYPICAL BASE CABINET WITH DOOR(S), PER DETAIL A4/A570
- TYPICAL BASE CABINET WITH DRAWER(S), PER DETAIL A2/A570
- TYPICAL BASE CABINET WITH DOOR(S) AND DRAWER, PER DETAIL A6/A570
- TYPICAL BASE CABINET WITH TWO FILE DRAWERS, PER DETAIL A3/A570
- TYPICAL PLAN VIEW BASE CABINETS, PER DETAILS C5/A570
- TYPICAL UPPER CABINET WITH DOORS, PER DETAIL C2/A570
- TYPICAL UPPER CABINET WITH DOORS, PER DETAIL C1/A570
- TYPICAL SINK BASE CABINET, PER DETAIL A5/A570
- TYPICAL TALL CABINET WITH DOOR(S), PER DETAIL A1/A570
- TYPICAL LOCKERS, PER DETAIL A1/A571



REV	DATE	DESCRIPTION
3	01.20.21	UDCH REVIEW
4	01.22.21	ADD 03
7	03.15.21	ASI 01

VCBO NUMBER: 19740.00
CLIENT NUMBER:
DATE: 15 DECEMBER 2020

ALTA VIEW HOSPITAL - ACUTE REHABILITATION UNIT
 INTERMOUNTAIN HEALTHCARE
 9660 SOUTH 1300 EAST, SANDY, UT 84096
 CONSTRUCTION DOCUMENTS

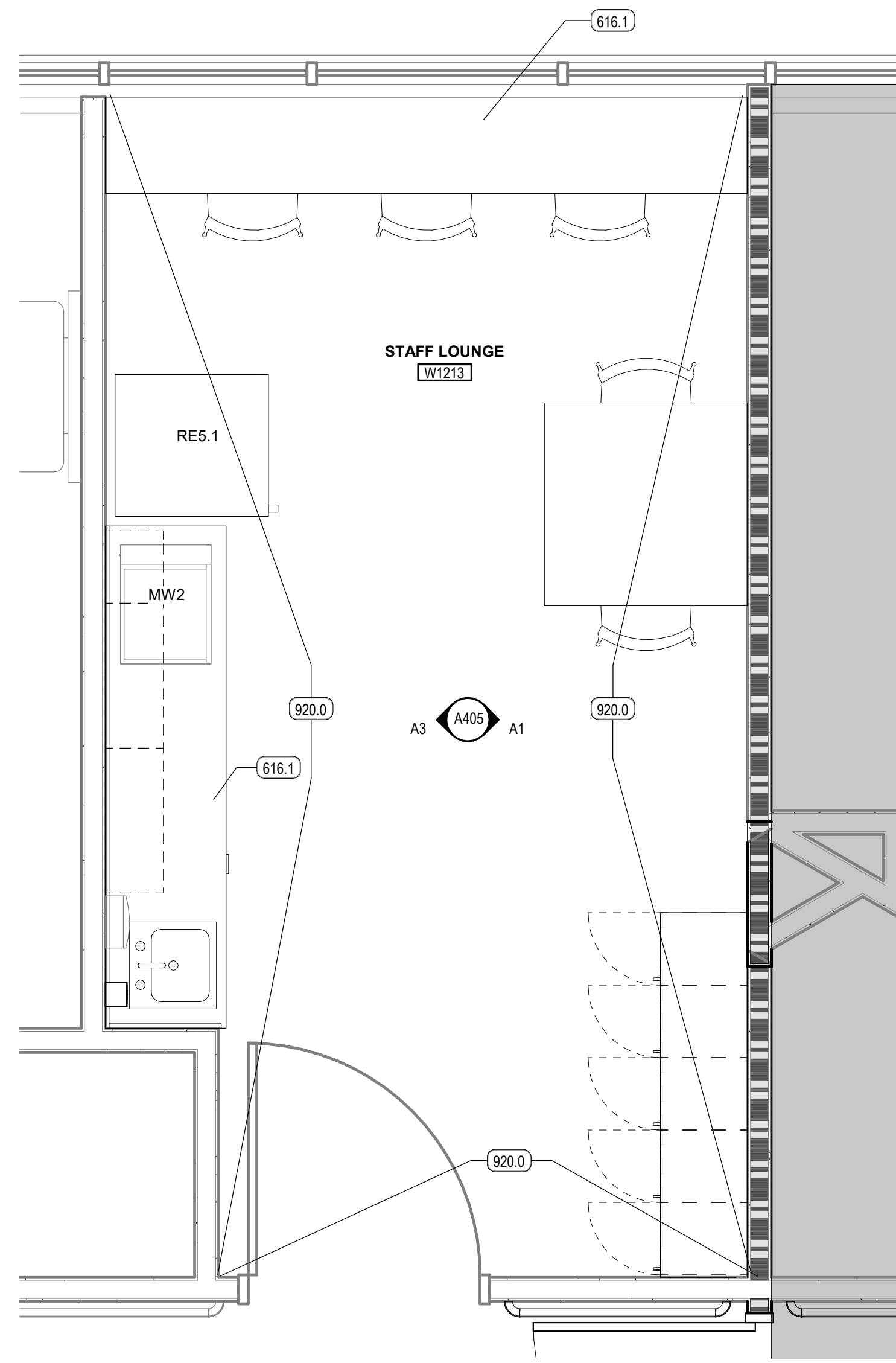

D1 ENLARGED PLAN - STAFF LOUNGE 1

SCALE: 1/2" = 1'-0"

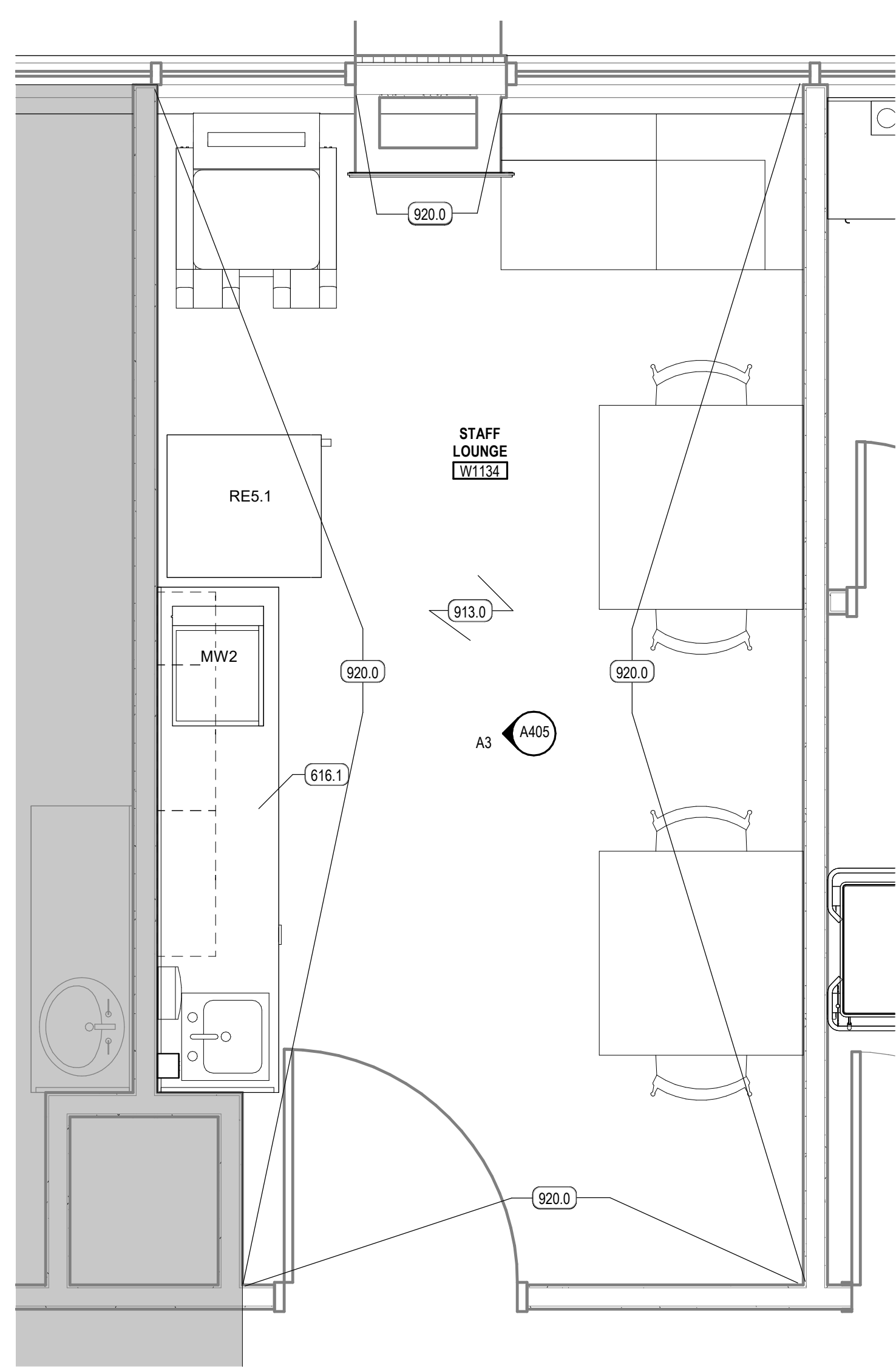

D3 ENLARGED PLAN - STAFF LOUNGE 2

SCALE: 1/2" = 1'-0"

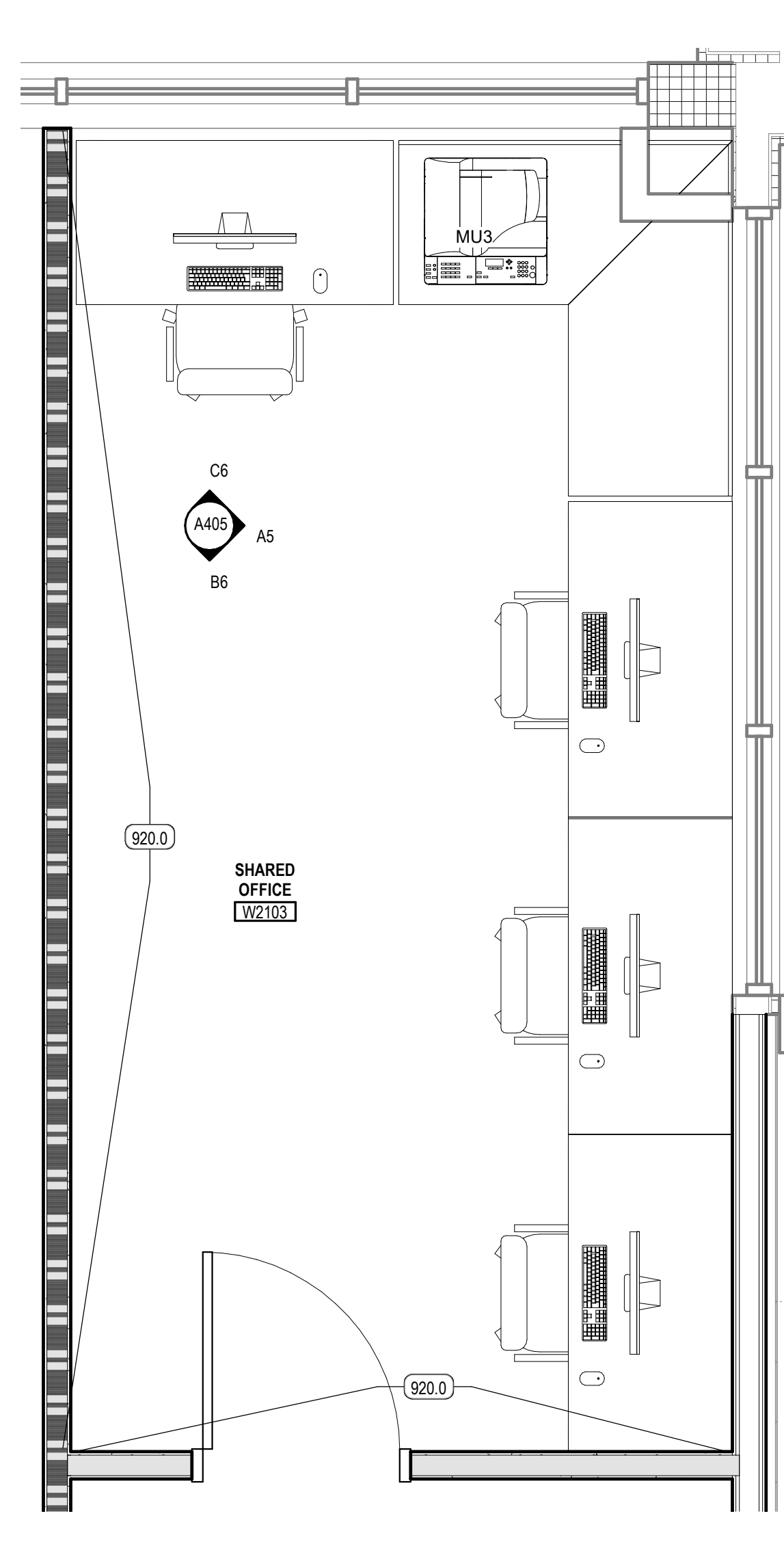

D4 SHARED OFFICE W3020

SCALE: 1/2" = 1'-0"

EQUIPMENT LEGEND

EQUIPMENT CATEGORIES - ABBREVIATIONS:

MED = MEDICAL COM = COMMERCIAL OFF = OFFICE
 GYM = GYMNASIUM GEN = GENERAL FUR = FURNITURE (NIC)

CODE	DESCRIPTION
A	MED - MED GAS-WALL-AIR 2
CA1	MED - CART-CRASH
CA4	MED - CART-EXAM + PROCEDURE
CA10.2	GEN - CART-STORAGE-FULL HEIGHT 24 X 48
CA19	GEN - CART-UTILITY-PARTIAL HEIGHT
CB5	MED - CABINET-NARCOTIC-FULL HEIGHT-SINGLE UNIT
CK2	GEN - CLOCK-WALL-ANALOG-WIRELESS
CO1	OFF - COMPUTER-WALL STATION
CO3	GEN - COMPUTER WORKSTATION-MOBILE
CO4	GEN - COMPUTER WORKSTATION-WALL MOUNTED
CO5	GEN - COMPUTER MONITOR-WORKSTATION-WALL MOUNTED
DI1	GEN - DISPENSER-PAPER TOWEL
DI4	MED - DISPENSER-HAND SANITIZER
DI7	MED - DISPENSER-GLOVE-TRIPLE
DI23	GEN - WINDOW PASS-THROUGH (PHARMACY)
DM5	GEN - DISPENSER-WATER-FREESTANDING (HOT / COLD)
DW1	COM - DISH-WASHER-RESIDENTIAL
F85	COM - FOOD SERVICE-TOASTER
FS11	COM - FOOD SERVICE-COFFEE BREWER (12 CUP)
GY1	GYM - TREADMILL
GY7	GYM - UPPER BODY EXERCISER
GY16	GYM - NUSTEP MACHINE
GY53	GYM - PARALLEL BARS
GY63	GYM - STAIRCASE-EXERCISER
HD3	MED - BIOLOGICAL SAFETY CABINET + BENCHTOP-60"
HD5	MED - HOOD-LAMINAR FLOW + WORKSTATION
IM1	COM - ICE MACHINE-COUNTER
LF1.2	MED - LIFT-PATIENT-CEILING MOUNTED-CURVED RAIL
LF2.2	MED - LIFT-PATIENT-CEILING MOUNTED-TRAVERSE (STANDARD)
LF2.3	MED - LIFT-PATIENT-CEILING MOUNTED-TRAVERSE (BARIATRIC)
LF3.2	MED - LIFTER-PATIENT-MOBILE
MU1	OFF - MULTIFUNCTION-FREESTANDING
MU3	OFF - MULTIFUNCTION-DESKTOP
MW1	COM - MICROWAVE-COUNTER
MW2	COM - MICROWAVE-COUNTER
O	MED - MED GAS-WALL-OXYGEN 2
OB1	MED - CART-INFANT MONITOR
PB2	MED - BED-PATIENT-TRANSPORT
PR4	OFF - PRINTER-LABEL
PU2.2	MED - STAND - CARE INFUSION PUMP-WITH MED INFUSION PUMP
RE3	COM - REFRIGERATOR-UNDERCOUNTER
RE5	COM - REFRIGERATOR-SINGLE-FULL HEIGHT-RESIDENTIAL
RE5.1	COM - REFRIGERATOR-SINGLE-FULL HEIGHT-RESIDENTIAL
RE14	COM - REFRIGERATOR-FULL HEIGHT-DOUBLE DOOR
RE19	MED - REFRIGERATOR-FULL HEIGHT-LAB-SINGLE DOOR
RE22	COM - FREEZER-SINGLE DOOR-FULL HEIGHT-LAB RATED
RE32	SE - Under Counter Refrigerator - ADA - NIC
RO1	COM - RANGE-ELECTRIC W. OVEN
SC11	MED - SCALE-WHEELCHAIR + STAND ON-PORTABLE
SC18	MED - SCALE-DIGITAL-LAB-PORTABLE
SL5	MED - BENCH-GOWNING (PHARMACY)
TA14	MED - TABLE-OVERBED-PATIENT
TA27	MED - PLINTH-TREATMENT (7' X 7')
TV2	GEN - TELEVISION-WALL MOUNTED (42")
TV3	GEN - TELEVISION-WALL MOUNTED (55")
VISC	MED - MED GAS-WALL-VACUUM-SUCTION CANISTER
WA6.1	MED - WARMER-INFANT-WITH AIRBLENDER- RESUSCITATION NEOPUFF SYSTEMS
WC1	GEN - WHEELCHAIR
WH2	MED - HAMPER-LINEN
WH17	GEN - WASTE-CAN-44 GAL. (W. CASTERS)

KEYED NOTES

- 616.0 COUNTERTOP, PLASTIC LAMINATE
- 616.1 COUNTERTOP, SOLID SURFACE
- 800.0 DOOR AND FRAME
- 912.0 SCHEDULED BASE
- 913.0 SCHEDULED FLOOR FINISH
- 920.0 SCHEDULED PAINT
- 1006.1 DISPENSER, SOAP, NIC
- 1006.2 DISPENSER, PAPER TOWELS
- 2200.0 SINK + FAUCET



REV	DATE	DESCRIPTION
1	01.11.21	ADD 01
4	01.22.21	ADD 03
7	03.15.21	ASI 01

VCBO NUMBER: 19740.00
 CLIENT NUMBER:
 DATE: 15 DECEMBER 2020

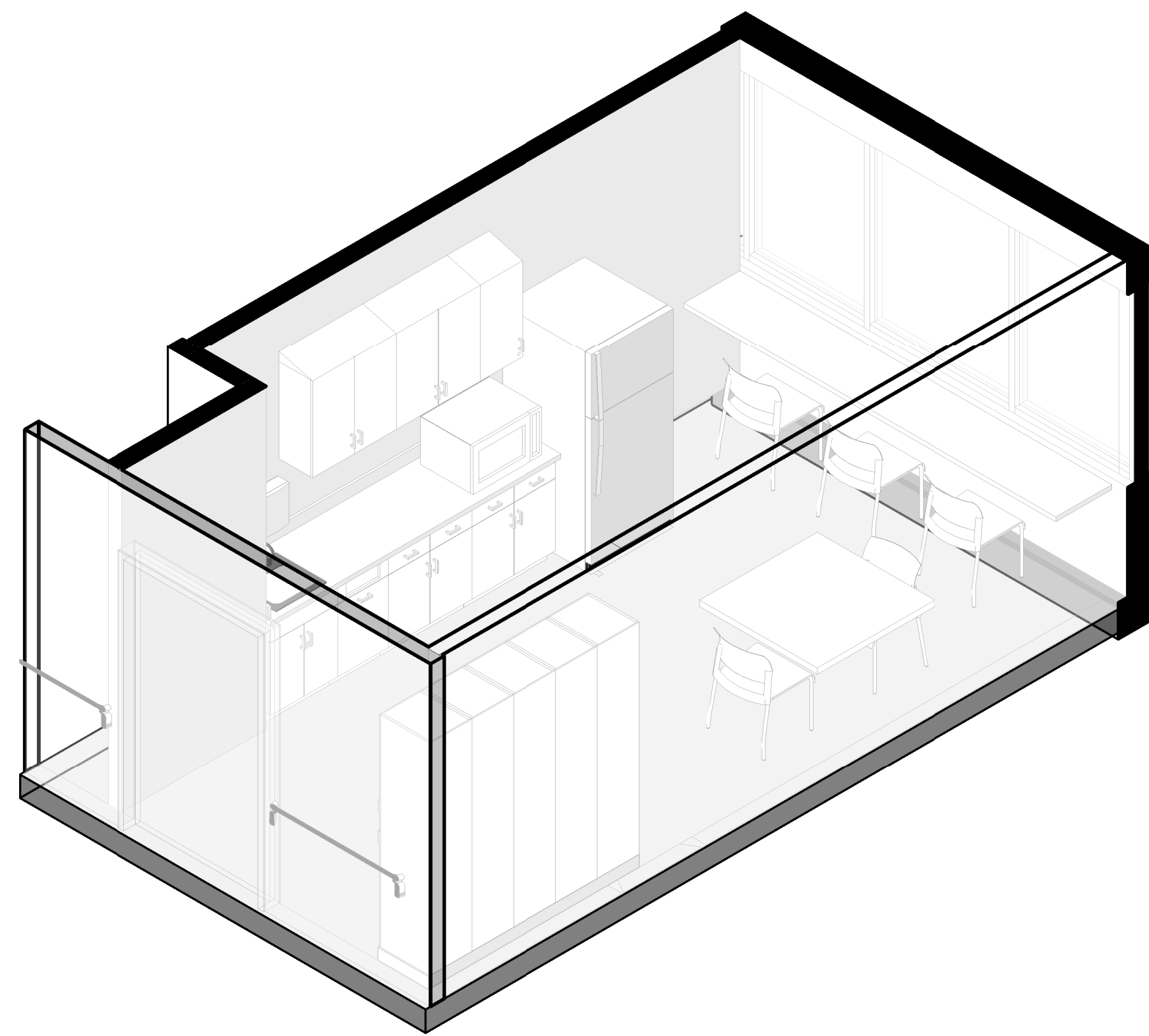

B1 STAFF LOUNGE - 3D VIEW

SCALE:

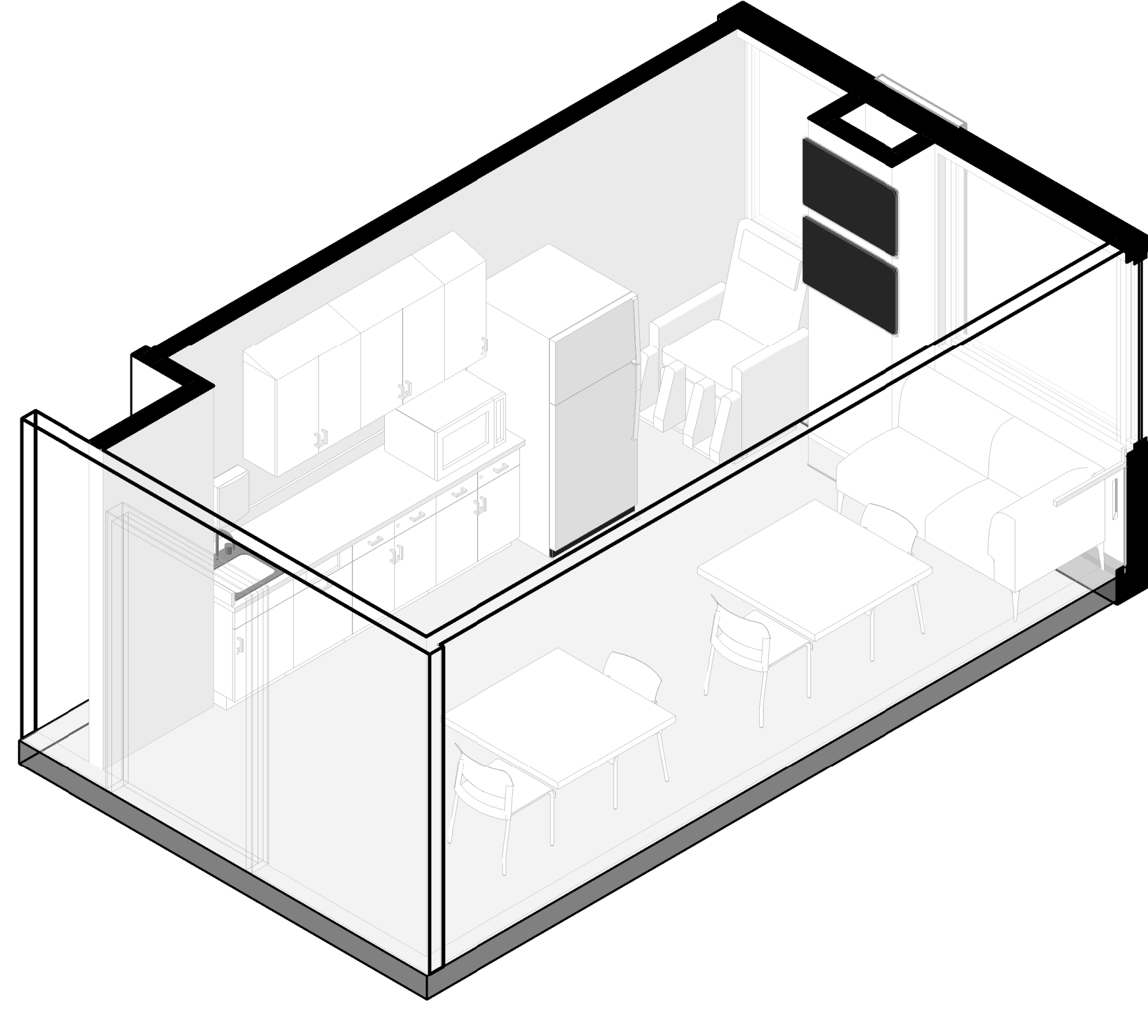

B3 STAFF LOUNGE 2 - 3D VIEW

SCALE:

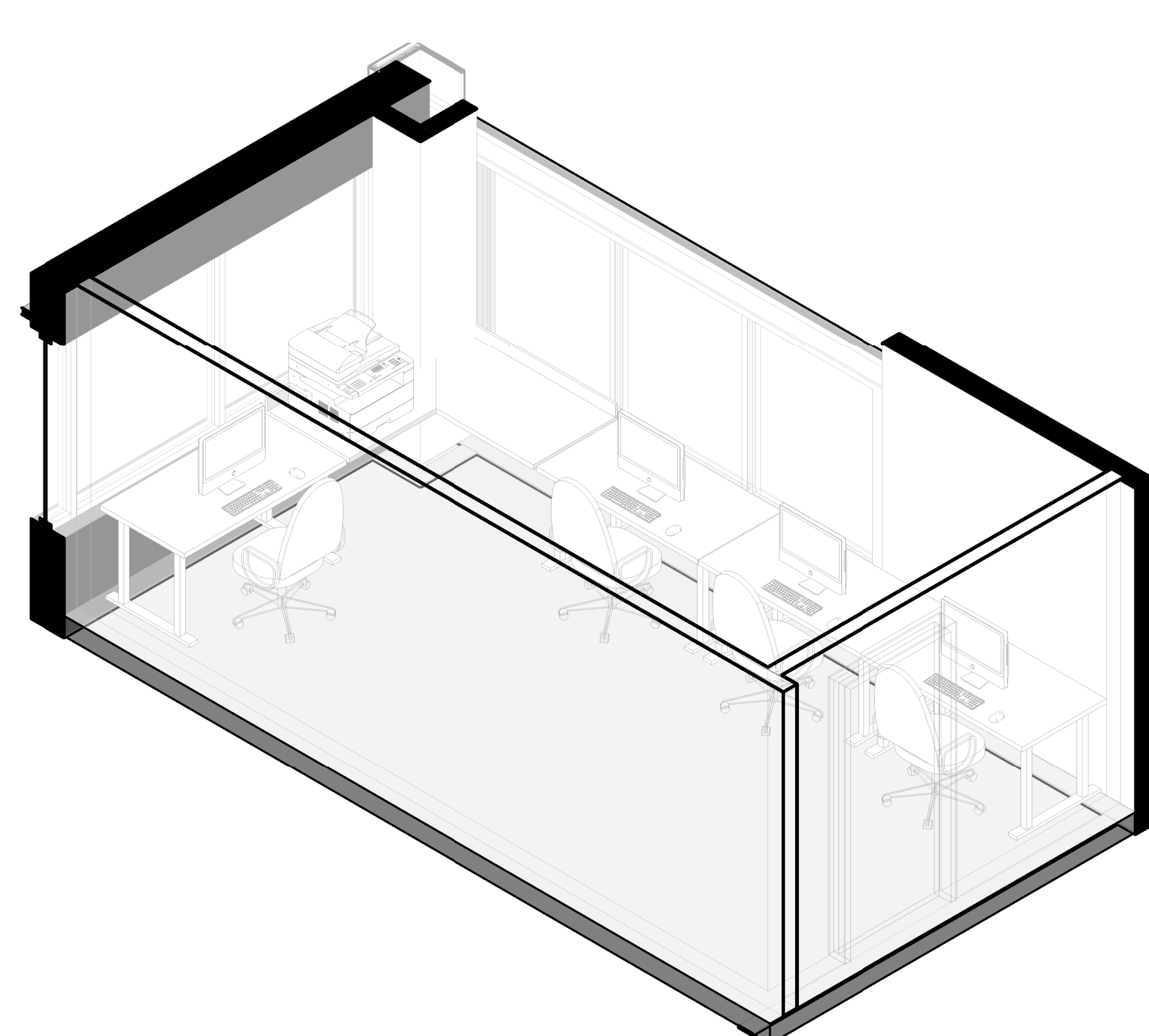

B4 SHARED OFFICE W3020 - 3D VIEW

SCALE:

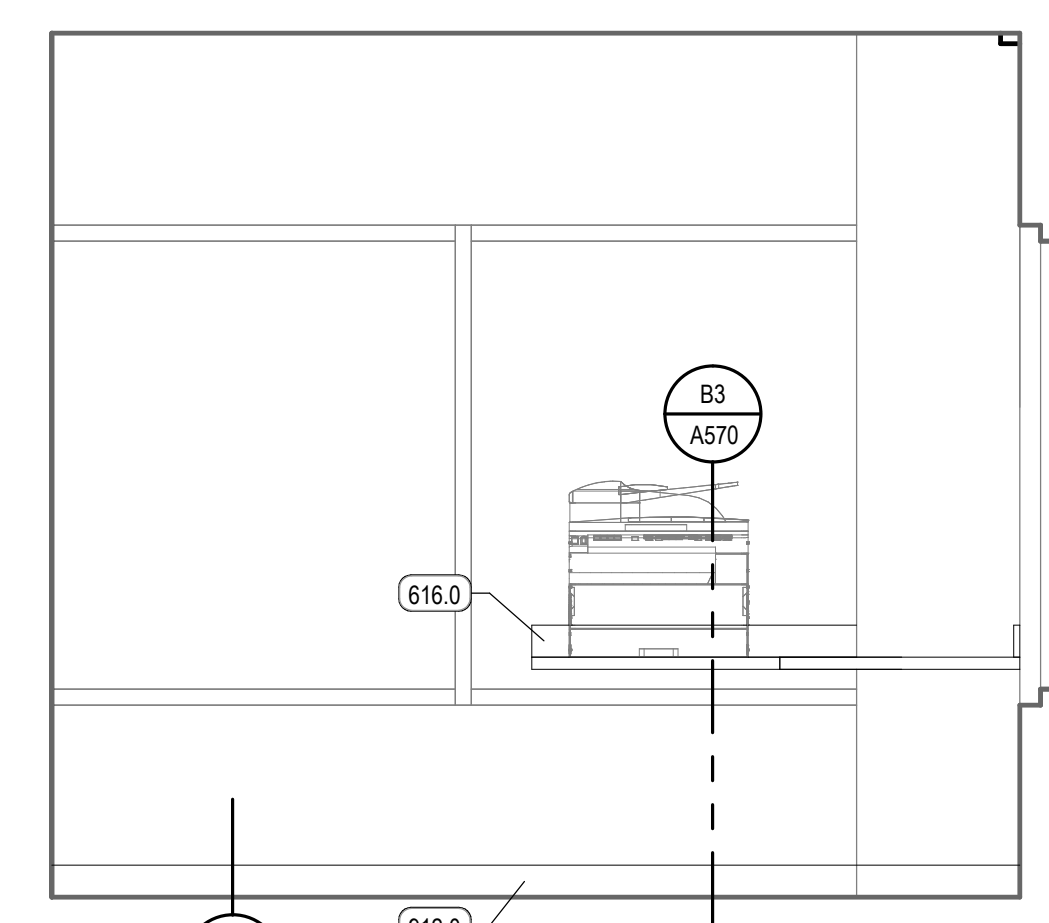

C6 ELEV. 1 - SHARED OFFICE W3020

SCALE: 1/2" = 1'-0"

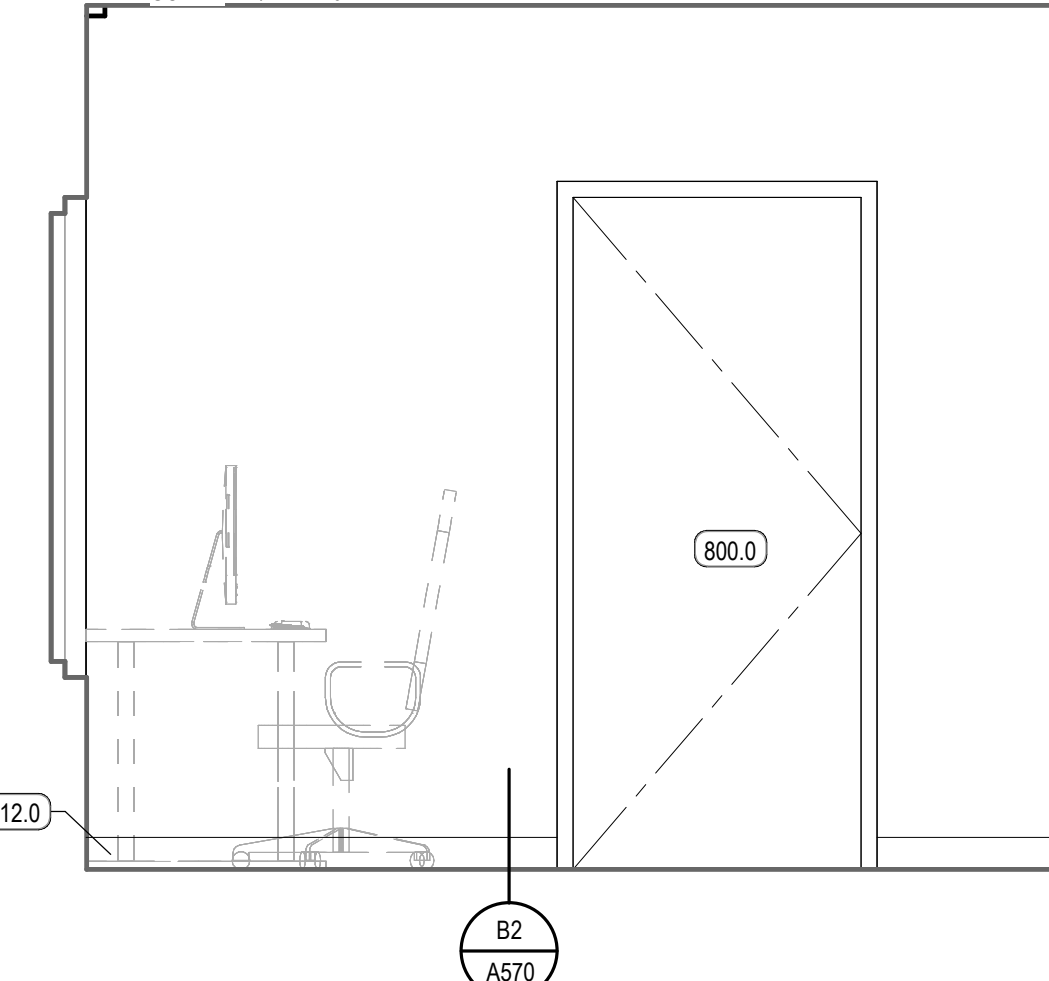

B6 ELEV. 2 - SHARED OFFICE W3020

SCALE: 1/2" = 1'-0"

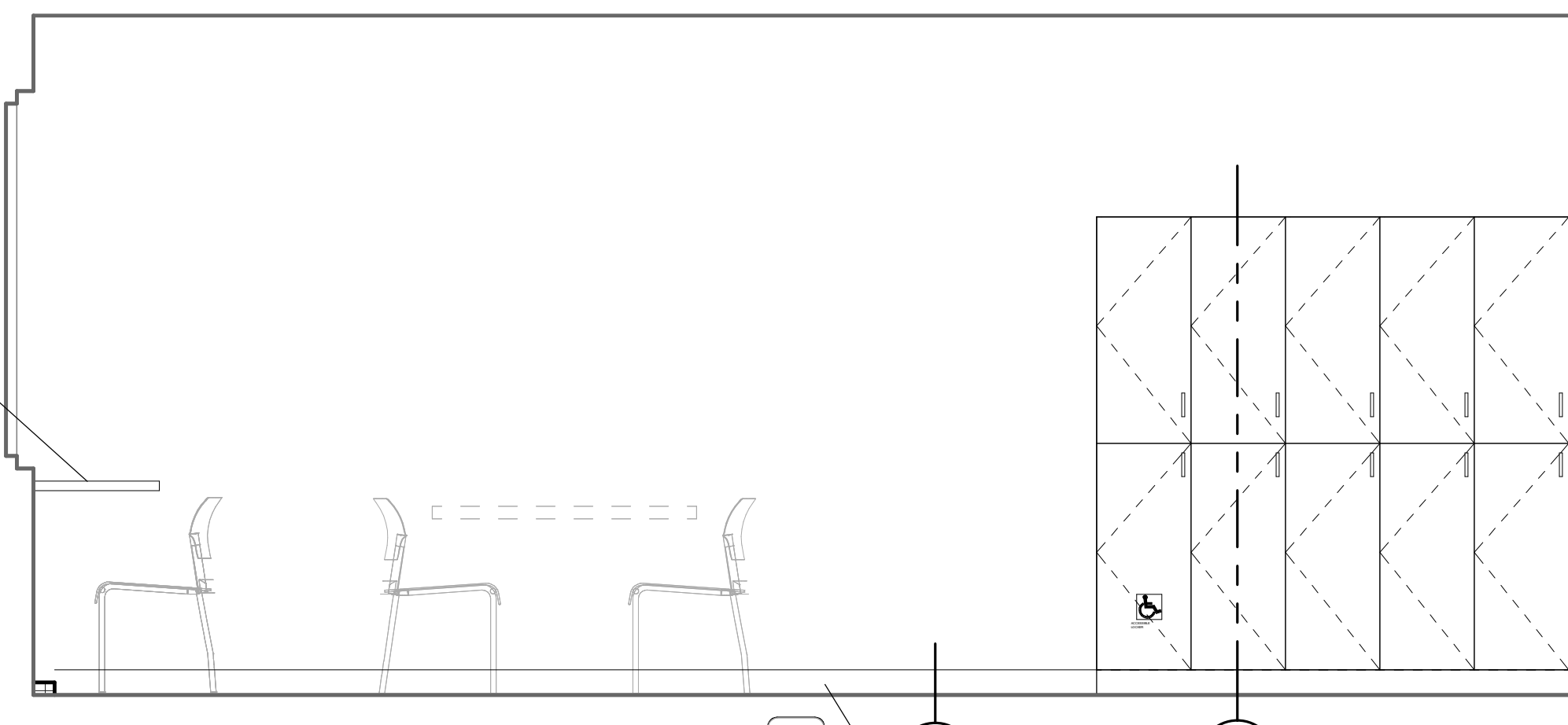

A1 ELEV. 2 - STAFF LOUNGE

SCALE: 1/2" = 1'-0"

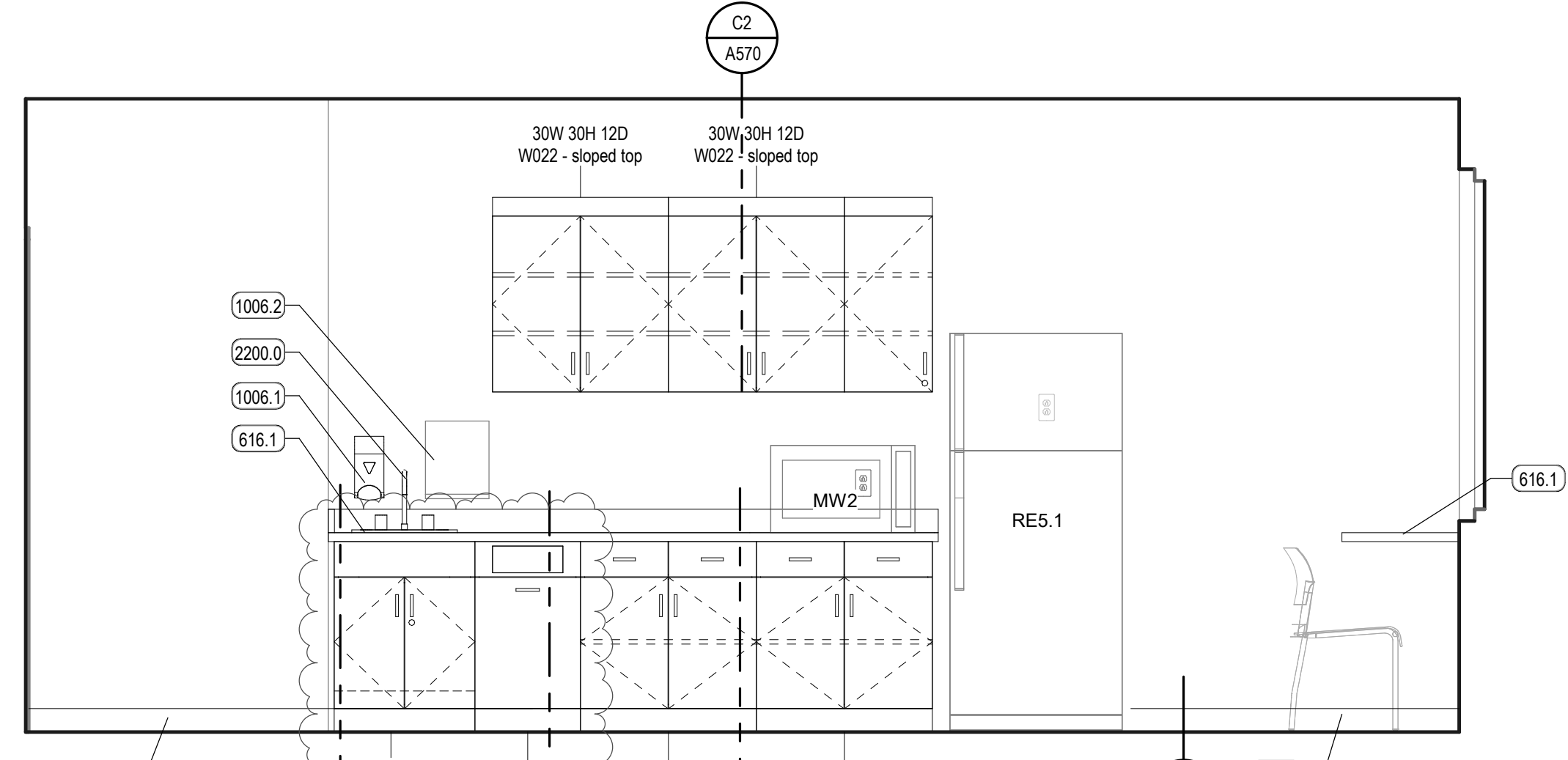

A3 ELEV. 1 - STAFF LOUNGE

SCALE: 1/2" = 1'-0"

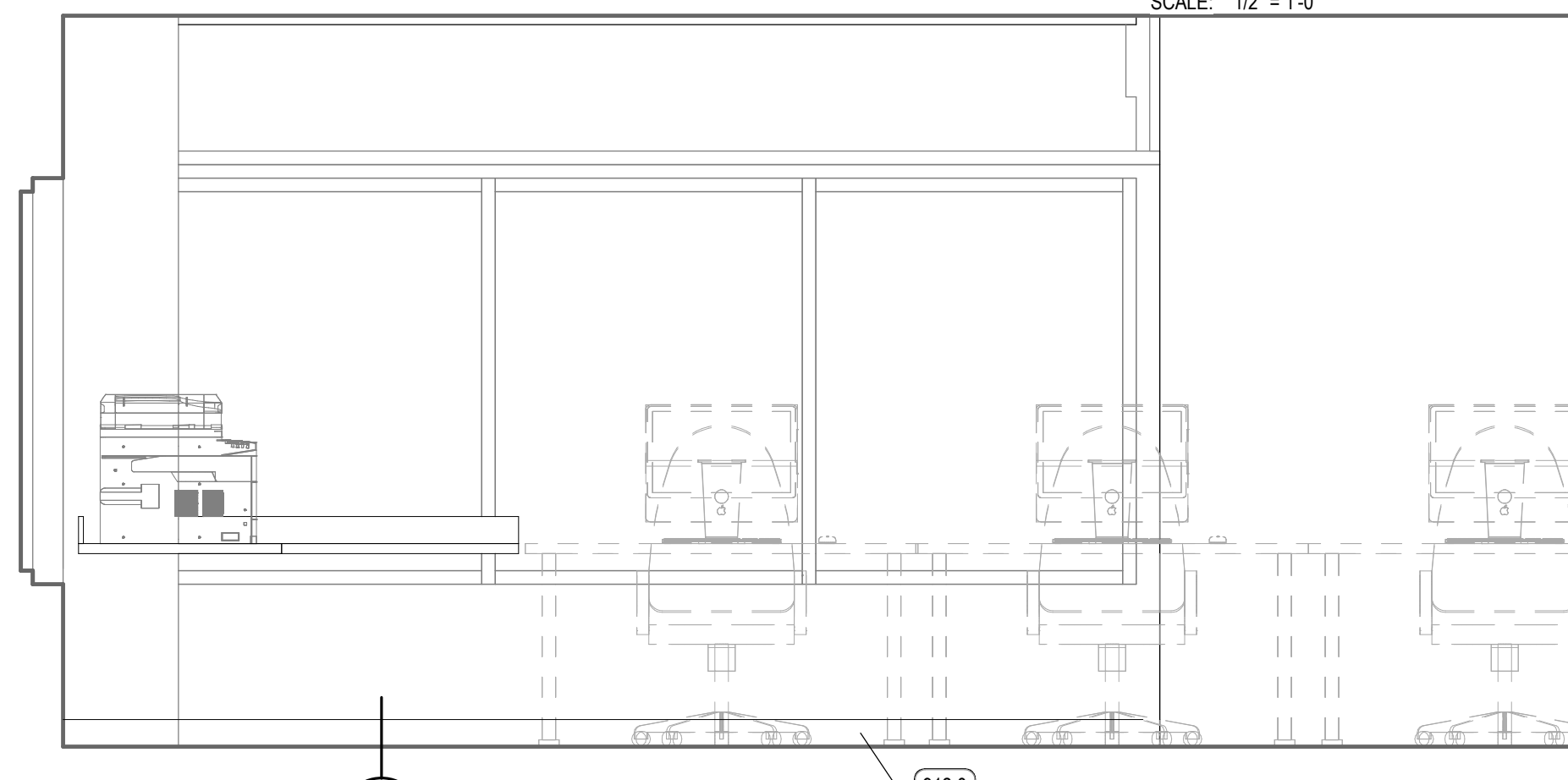

A5 ELEV. 3 - SHARED OFFICE W3020

SCALE: 1/2" = 1'-0"

ALTA VIEW HOSPITAL - ACUTE REHABILITATION UNIT
 INTERMOUNTAIN HEALTHCARE
 9660 SOUTH 1300 EAST, SANDY, UT 84096
 CONSTRUCTION DOCUMENTS



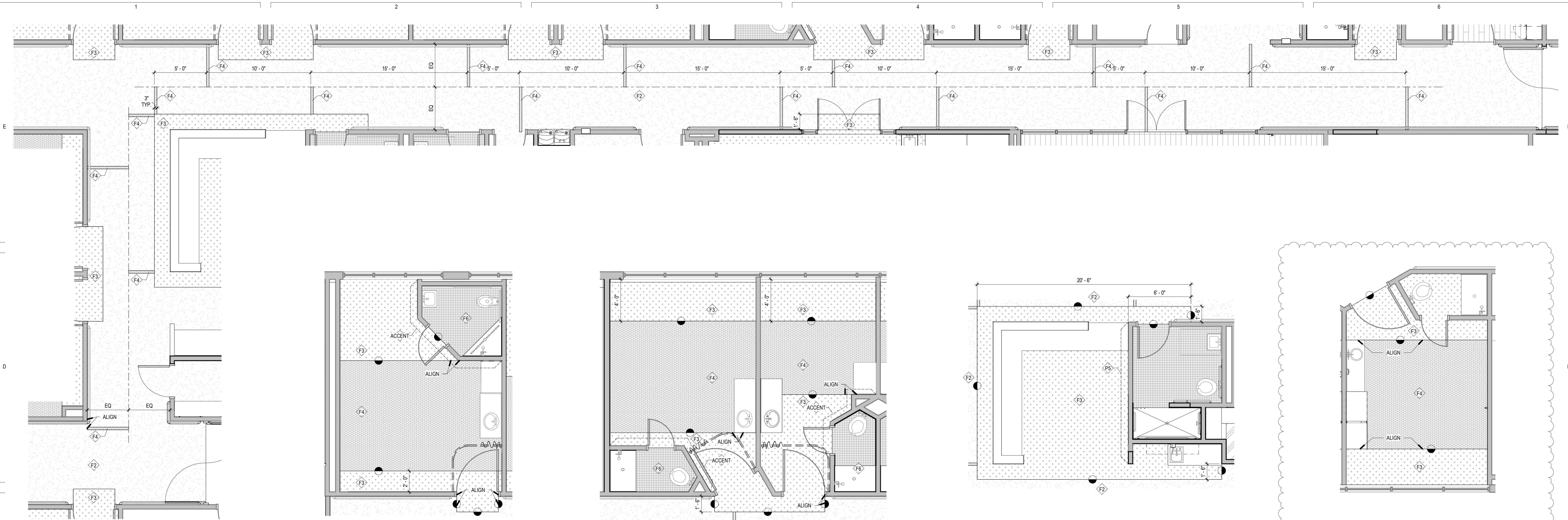

C1 ENLARGED PLAN - CORRIDOR FLOORING
SCALE: 1/4" = 1'-0"

C2 ENLARGED PLAN - PATIENT ROOM - TYP.
SCALE: 1/4" = 1'-0"

C3 ENLARGED PLAN - PATIENT ROOMS
SCALE: 1/4" = 1'-0"

C4 ENLARGED PLAN - NURSE STATION
SCALE: 1/4" = 1'-0"

C5 ENLARGED PLAN - PATIENT ROOM (LD110 & LD111)
SCALE: 1/4" = 1'-0"

REV	DATE	DESCRIPTION
3	01.22.21	LDG#1 REVIEW
4	01.22.21	ADD 03
7	03.15.21	ASI 01

VCBO NUMBER: 19740.00
CLIENT NUMBER:
DATE: 15 DECEMBER 2020

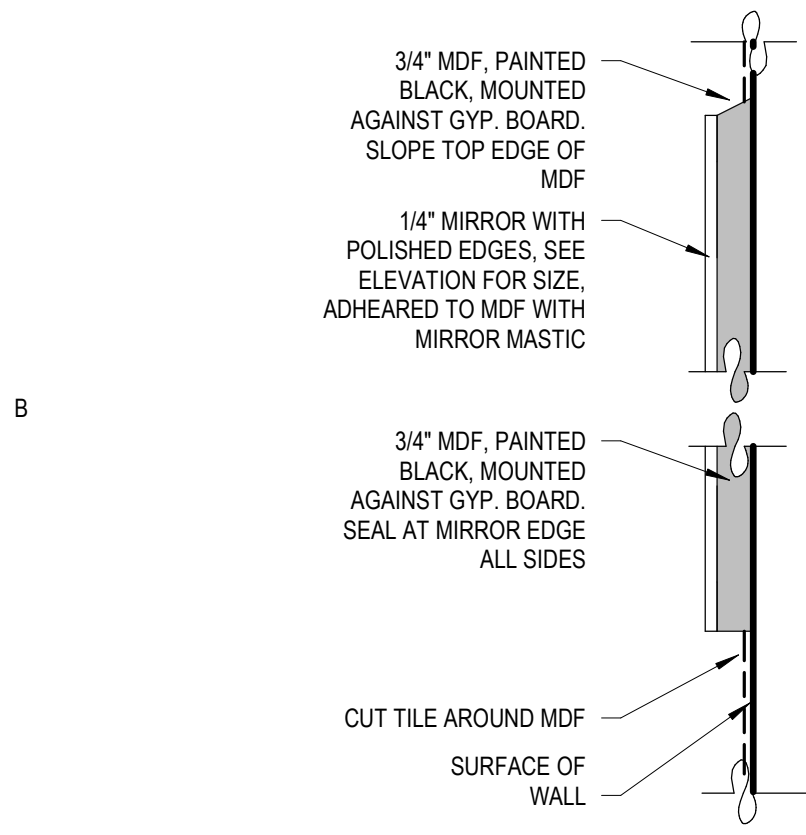

B1 MIRROR MOUNTING
SCALE: 1 1/2" = 1'-0"

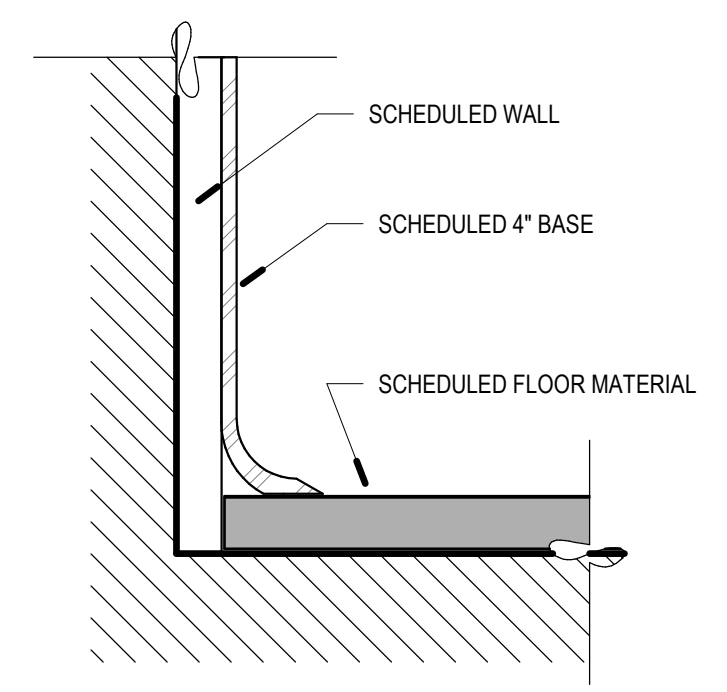

B2 TYPICAL RUBBER BASE DETAIL
SCALE: 6" = 1'-0"

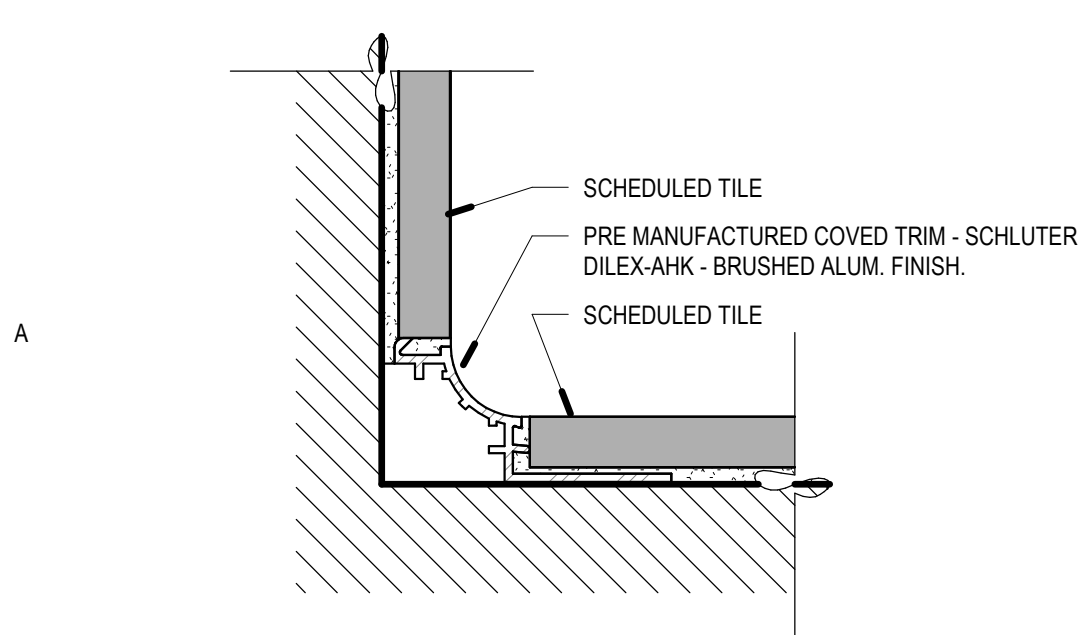

A1 ALUMINUM COVE BASE, TYPICAL
SCALE: 6" = 1'-0"

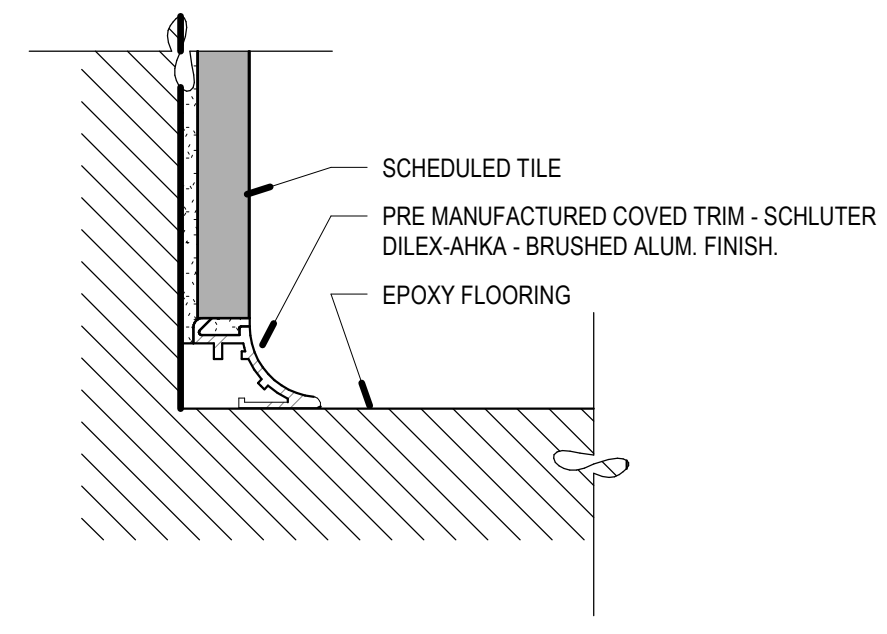

A2 ALUMINUM COVE BASE @ EPOXY
SCALE: 6" = 1'-0"

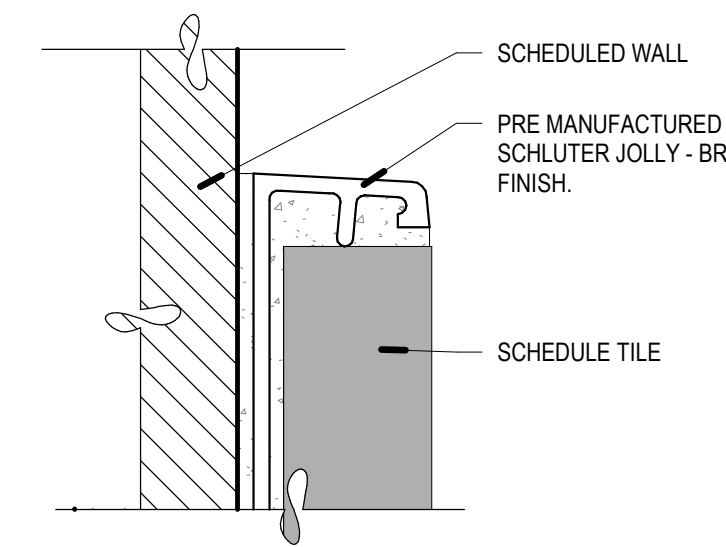

A3 EXPOSED TILE EDGE DETAIL, TYPICAL
SCALE: 1" = 1'-0"

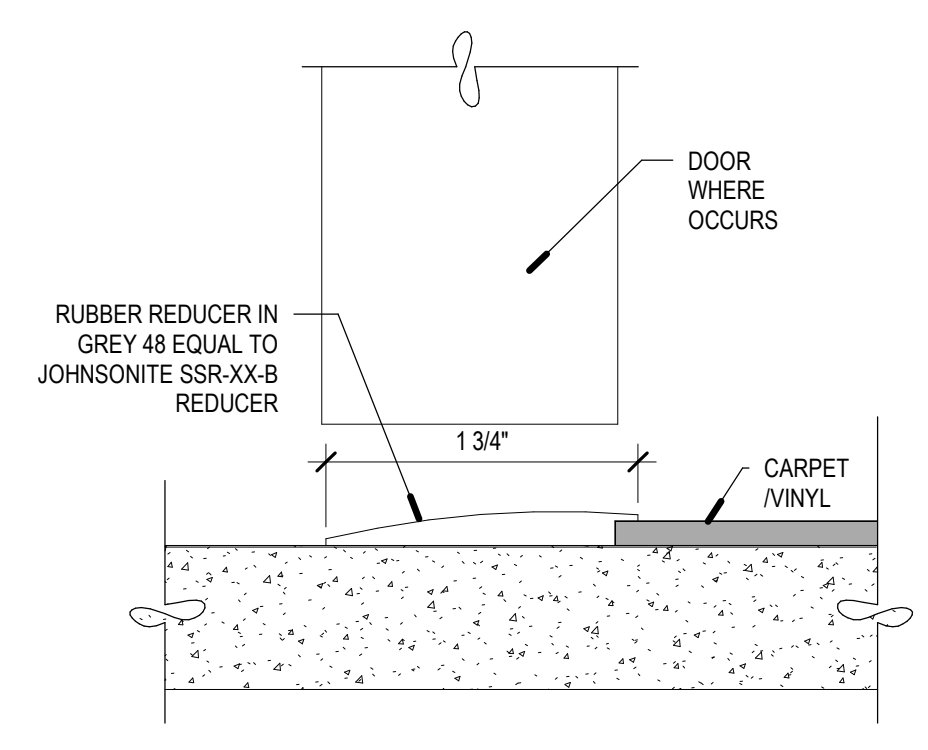

A4 CARPET/VINYL TO CONCRETE
SCALE: 12" = 1'-0"

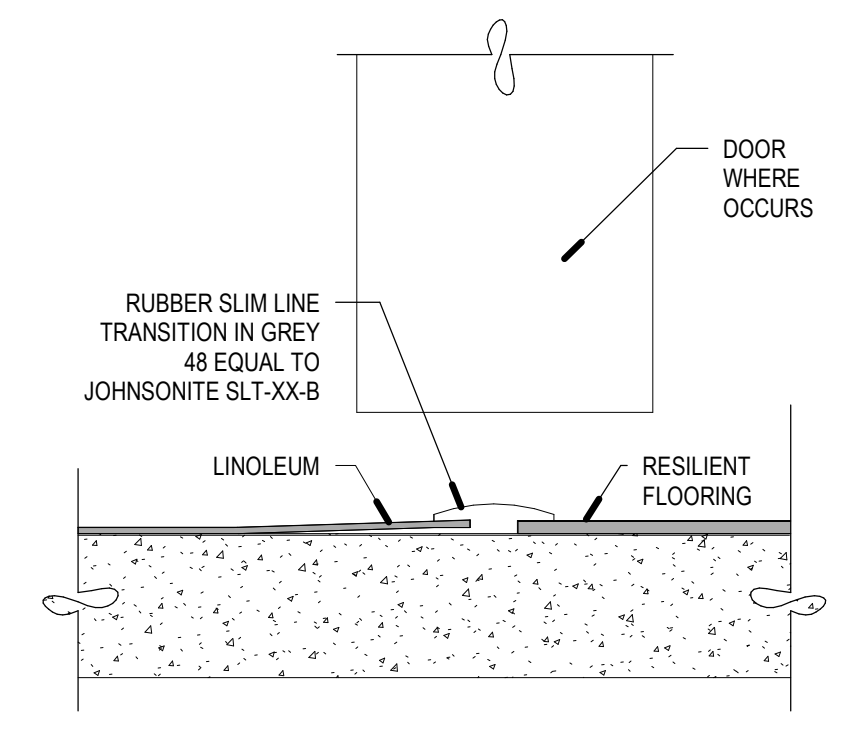

A5 RESILIENT FLOORING TO LINOLEUM
SCALE: 12" = 1'-0"

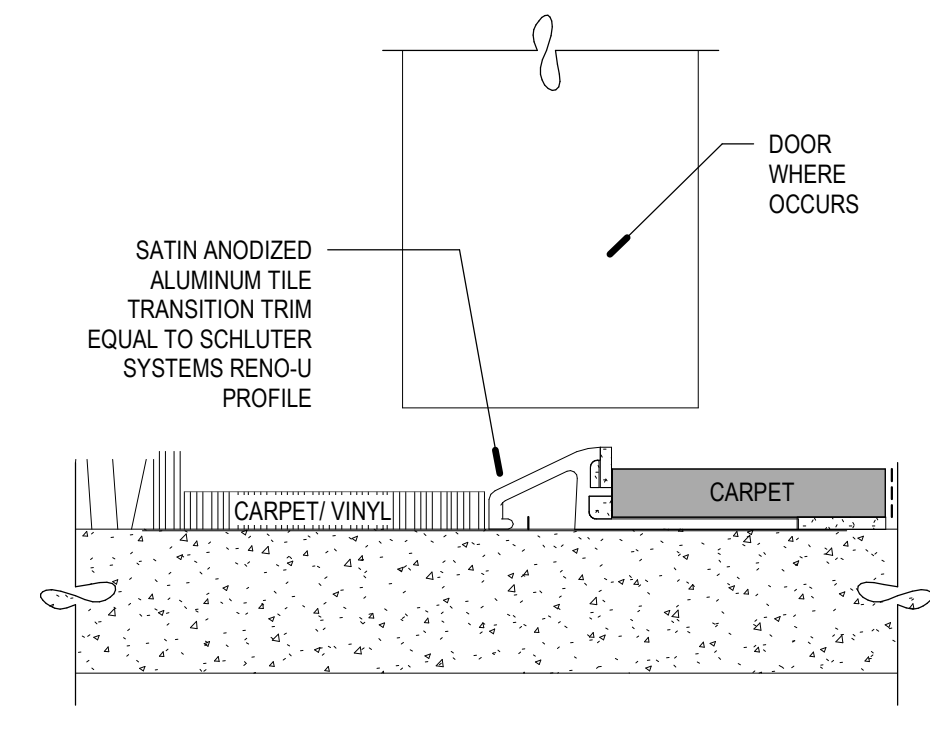

A6 CARPET TO LINOLEUM
SCALE: 12" = 1'-0"

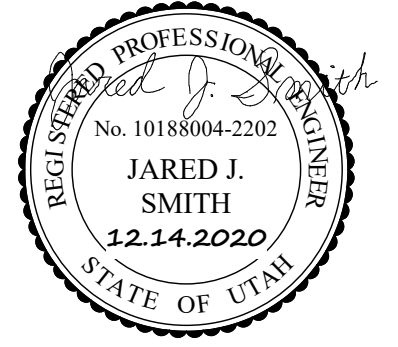

REV	DATE	DESCRIPTION
1	01/13/2021	Addendum #01
2	01/21/2021	Addendum #03
3	03/15/2021	ASI #001

VCBO NUMBER: 19740.00
CLIENT NUMBER:
DATE: 15 DECEMBER 2020

PLUMBING FIXTURE SCHEDULE

SYMBOL	FIXTURE	CW	HW	W	V	DESCRIPTION	SPECIFICATION
WC-1	WATER CLOSET	1		4	2	FLOOR MOUNTED, MANUAL DUAL FLUSH VALVE, ADA	WATER CLOSET: KOHLER K-4388 HIGH CLIFF VITREOUS CHINA, FLOOR MOUNTED, ELONGATED BOWL, 1-1/2" TOP SPUD, ADA TOILET WITH K-4670-C LUSTRA OPEN-FRONT SEAT. SLOAN WES-111 MANUAL DUAL FLUSH, 1.6 GPF FLUSH VALVE. PROVIDE 'DIRT GRABBER' FLUSH VALVE FILTER. CONCEALED WASTE PIPE WITH FLUSH VALVE. INSTALL TOILET ON TWO SIDES OF FIXTURE.
L-1	PATIENT LAVATORY	1/2	1/2	1 1/2	1 1/2	WALL HUNG, SENSOR FAUCET	LAVATORY: KOHLER K2030, GREENWICH, 20" X 16", VITREOUS CHINA, WITH FRONT OVERFLOW, 4" CENTERS, CHICAGO 786-GNFCXABCP, 4" WRIST BLADES, 5-3/8" GOOSE NECK SPOUT WITH 0.5 GPM FC LAMINAR FLOW CONTROL AND THREADED END SPOUT AND RING. POWERS LF6480 THERMOSTATIC MIXING VALVE WITH WATTS L71 DUAL CHECK VALVES ON HOT AND COLD LINES. FLEXIBLE STAINLESS STEEL SUPPLIES WITH WITH LOOSE KEY ANGLE STOPS. CHICAGO 327-XCP OPEN-GRID STRAINER AND CAST BRASS P-TRAP WITH CLEAN OUT PLUS. SMITH 0700-Z CONCEALED ARM CHAIR CARRIER WITH FOOT SUPPORT. PROVIDE ADA COMPLIANT UNDER COUNTER PIPING WRAP BY TRUE-BRO, COLOR TO BE WHITE.
S-1	DOUBLE COMPARTMENT SINK	1/2	1/2	2	1 1/2	TWO COMPARTMENT COUNTER MOUNTED, STAINLESS STEEL	EDGAY MODEL-FAD337-36-TWO COMPARTMENT SS COUNTER MOUNTED SINK WITH TWO STRAINERS AND CHICAGO FIG 201-ADNAP-C317ABCP-1.5 GPM FAUCET-CAST BRASS CHROME PLATED P TRAP 1/4 TURN STOPS WITH BRAIDED SS SUPPLIES-PROVIDE SINK WITH BARRIER 1/2 HP GARBAGE DISPOSAL AND DOUBLE STOP ON HOT WATER FOR DISHWASHER CONNECTION.
S-2	HANDWASH SINK	1/2	1/2	2	1 1/2	COUNTER MOUNTED, STAINLESS STEEL	SINK (STAINLESS STEEL, COUNTER MOUNTED, SINGLE COMPARTMENT); JUST SL-2019-A-GR 18 GA. TYPE 304 STAINLESS STEEL SINK, 16" X 14" X 7" DEEP BASIN, SELF RIMMING, 8" CENTERS DRILLING WITH J-35 CUP STRAINER. PROVIDE CHICAGO 786-GNFCXABCP FAUCET, NO. 317 4" WRIST BLADES, QNB RIGID/SWING CONVERTIBLE GOOSE NECK WITH 1.5 GPM FC LAMINAR FLOW CONTROL IN SPOUT AND PLAIN END SPOUT RING. WATTS LFUSG-B-M2 THERMOSTATIC MIXING VALVE WITH WATTS #7 DUAL CHECK VALVES ON HOT AND COLD LINES INSTALLED IN CEILING. FLEXIBLE STAINLESS STEEL SUPPLIES WITH LOOSE KEY ANGLE STOPS.
S-3	NURSE STATION SINK	1/2	1/2	2	1 1/2	COUNTER MOUNTED, STAINLESS STEEL	SINK (STAINLESS STEEL, COUNTER MOUNTED, SINGLE COMPARTMENT); JUST SL-1815-A-GR 18 GA. TYPE 304 STAINLESS STEEL SINK, 12" X 12" X 1 1/2" DEEP BASIN, SELF RIMMING, 8" CENTERS DRILLING WITH J-35 CUP STRAINER. CHICAGO 786-GNFCXABCP, 4" WRIST BLADES, 5-3/8" GOOSE NECK SPOUT WITH 0.5 GPM FC LAMINAR FLOW CONTROL AND THREADED END SPOUT AND RING. WATTS LFUSG-B-M2 THERMOSTATIC MIXING VALVE WITH WATTS #7 DUAL CHECK VALVES ON HOT AND COLD LINES INSTALLED IN CEILING. FLEXIBLE STAINLESS STEEL SUPPLIES WITH LOOSE KEY ANGLE STOPS.
S-4	GYM HAND WASH SINK	1/2	1/2	1 1/2	1 1/2	WALL HUNG, MANUAL FAUCET	LAVATORY: KOHLER K2030, GREENWICH, 20" X 16", VITREOUS CHINA, WITH FRONT OVERFLOW, 4" CENTERS, CHICAGO 786-GNFCXABCP, 4" WRIST BLADES, 5-3/8" GOOSE NECK SPOUT WITH 0.5 GPM FC LAMINAR FLOW CONTROL AND THREADED END SPOUT AND RING. POWERS LF6480 THERMOSTATIC MIXING VALVE WITH WATTS L71 DUAL CHECK VALVES ON HOT AND COLD LINES. FLEXIBLE STAINLESS STEEL SUPPLIES WITH WITH LOOSE KEY ANGLE STOPS. CHICAGO 327-XCP OPEN-GRID STRAINER AND CAST BRASS P-TRAP WITH CLEAN OUT PLUS. SMITH 0700-Z CONCEALED ARM CHAIR CARRIER WITH FOOT SUPPORT. PROVIDE ADA COMPLIANT UNDER COUNTER PIPING WRAP BY TRUE-BRO, COLOR TO BE WHITE.
SS-1	SERVICE SINK	3/4	3/4	3	1 1/2	CORNER FLOOR MOUNT, JANITOR'S CLOSET	SERVICE SINK (FLOOR MOUNTED): KOHLER K6710, WHITE, 28 X 28-INCH, ENAMELED CAST IRON FLOOR-MOUNTED CORNER MODEL. K9146-3" DRAIN WITH STRAINER, NO. K9840 REMOVABLE VINYL-COATED RIM GUARD; CHICAGO 897 FAUCET WITH VACUUM BREAKER, SCREWDRIVER STOPS IN SHANKS, 5 FOOT RUBBER HOSE AND 833 WALL HOOK. INSTALLED IN CEILING ABOVE SERVICE SINK WITH ACCESS DOOR IF HARD CEILING. PROVIDE WATTS LFMMV THERMOSTATIC MIXING VALVE WITH WATTS #7 DUAL CHECK VALVES ON HOT AND COLD LINES.
SH-1	PAT. RM. SHOWER	1/2	1/2	--	--	ADA FIXED AND HAND HELD SHOWER HEADS	SHOWER (ADA COMPLIANT): SYMONS 1-1170V-T8093-36-1/2-X-1.5 VISU-TEMP EXTRA HEAVY DUTY SHOWER SYSTEM WITH PRESSURE-BALANCING MIXING VALVE, CLEAR-VALVE THERMOMETER, LEVER HANDLE, ADJUSTABLE STOP SCREW, INTEGRAL SERVICE STOPS, 1.5 GPM SHOWER HEAD WITH 48MM AND FLANGE, LEVER DIVERTER WITH INTEGRAL VOLUME CONTROL, 1.5 GPM WALL-HAND SHOWER WITH FLEXIBLE METAL HOSE, IN-LINE BREAKER, WALL CONNECTION AND FLANGE AND SYMONS #9 TRUSS ADA GRAB AND SLIDE BAR FOR HAND SHOWER MOUNTING.
WO-1	WATER OUTLET BOX	1/2	--	2	1 1/2	FLUSH MOUNTED IN WALL DRAIN	WATER OUTLET BOX: WATER-TITE 82112 WASHING MACHINE OUTLET BOX WITH DRAIN QUARTER TURN BALL VALVE FOR USE WITH ICE AND SODA MACHINE. INSTALL ONLY COLD WATER BALL VALVE. NOTCH COUNTERTOP BACK-SPLASH AND INSTALL OUTLET BOX DRAIN FLUSH WITH WALL. PROVIDE WITH PVC TRAP.
FD-1	SHOWER DRAIN	--	--	2	1 1/2	--	FLOOR DRAIN (RESTROOM): SMITH FIXTURE 2008Y FLOOR DRAIN, ROUND TOP, WITH CAST IRON BODY AND FLASHING COLLAR WITH 6" ROUND CHROME PLATED ADJUSTABLE STRAINER HEAD WITH SECURED GRATE. SLOPE FLOOR TO DRAIN.
RD-1	ROOF DRAIN	--	--	SEE PLANS	--	--	ROOF DRAIN: SMITH FIGURE 1010Y-R-C-DID CAST IRON BODY WITH COMBINED FLASHING CLAMP AND CAST IRON GRAVEL STOP, CAST IRON DOME, EXTENSION, SUMP RECEIVER AND UNDERDECK CLAMP.
CS-1	CLINIC SINK	1	1/2	4	2	FLOOR MOUNTED, FLUSH VALVE, SPRAY HOSE, FOOT CONTROLS	KOHLER K-6676 TYRRELL FLOOR MOUNTED CLINIC SINK; CHICAGO 814-VBCP FAUCET. SLOAN REGAL 117 XL FLUSH VALVE. CHICAGO 910-GSL0777-18KCP WALL MOUNTED BEDPAN WASHER WITH FOOT PEDALS VACUUM BREAKER AND HAND HELD SPRAY HOSE. PROVIDE 10" HIGH CONCRETE BASE FOR FLOOR SINK. INSTALLED IN CEILING ABOVE CLINIC SINK WITH ACCESS DOOR IF HARD CEILING. PROVIDE WATTS LFMMV THERMOSTATIC MIXING VALVE WITH WATTS #7 DUAL CHECK VALVES ON HOT AND COLD LINES.

1. ALL UNDER GROUND WASTE AND VENT SHALL BE 2" OR GREATER PER DRAWINGS.

MEDICAL GAS OUTLETS SCHEDULE

SYMBOL	ROOM TYPE	# OF OUTLETS							PIPE DROP SIZE TO OUTLET(S)							REMARKS
		O2	MA	MV	WAGD	N20	N	CO2	O2	MA	MV	WAGD	N20	N	CO2	
MO-1	SEE PLANS	1	--	1	--	--	--	--	1/2	--	3/4	--	--	--	--	1.2
MO-2	SEE PLANS	--	1	--	--	--	--	--	1/2	--	--	--	--	--	--	1.2

UNLESS NOTED OTHERWISE, ALL OUTLETS ARE CHEMETRON-STYLE QUICK-CONNECTS REFER TO ARCHITECTURAL ELEVATIONS AND REFLECTED CEILING PLANS FOR EXACT LOCATION AND PLACEMENT OF OUTLETS.
1. PIPE DROP SIZES ARE FOR ONE SET OF OUTLETS
2. WALL MOUNTED OUTLETS

GRILLES, REGISTERS AND DIFFUSERS

ID	MANUFACTURER	MODEL	MAX NC	DESCRIPTION
CD-1	TITUS	OMNI	30	TITUS OMNI ARCHITECTURAL SQUARE PANEL WITH BAKED ENAMELED FINISH, DIRECTIONAL BLOW CLIPS, AND EARTHQUAKE TABS. BORDER TYPE SHALL MATCH CEILING SYSTEM.
RG-1	TITUS	PAR3	30	TITUS PAR-3, WITH REMOVABLE PERFORATED FACEPLATE FOR LAY-IN T-BAR APPLICATION, BAKED ENAMEL FINISH.
EG-1	TITUS	PAR3	30	TITUS PAR-3 WITH REMOVABLE PERFORATED FACEPLATE AND OPPOSED-BLADE DAMPER, BAKED ENAMEL FINISH.

GENERAL SHEET NOTES	
1	UNLESS NOTED OTHERWISE REMOVE ALL LIGHTING FIXTURES DEVICES AND EQUIPMENT SHOWN DASHED. REMOVE CONDUIT AND WIRING BACK TO PANELBOARD OF ORIGIN OR TO FIRST ACTIVE DEVICE THAT REMAINS.
2	SALVAGE ALL LIGHT FIXTURES, TWIST-LOCK RECEPTACLES AND WALLPLATES, CEILING SPEAKERS AND SECURITY AND FIRE ALARM DEVICES TO OWNER. PROTECT SALVAGED EQUIPMENT FROM DAMAGE.
3	PRIOR TO SUBMITTING BID, VISIT THE SITE AND FIELD VERIFY THE EXTENT OF ELECTRICAL DEMOLITION WORK TO MEET THE INTENT OF THE BID DOCUMENTS AND INCLUDE ALL COSTS IN BID.
4	PRIOR TO REMOVAL OF ANY ELECTRICAL EQUIPMENT OR WIRING, FIELD VERIFY THAT THE EQUIPMENT OR WIRING IS INACTIVE OR NO LONGER IN USE.
5	REMOVE ALL DEVICES, RACEWAYS AND WIRING FROM WALLS TO BE REMOVED. WHERE ACTIVE RACEWAYS OCCUR IN WALLS TO BE REMOVED, RE-ROUTE THE RACEWAY WITH ASSOCIATED WIRING TO KEEP THE CIRCUIT OPERATIONAL.
6	REMOVE ALL FIRE ALARM DEVICES WHERE EXISTING WALLS AND CEILINGS ARE BEING REMOVED, WITH ASSOCIATED CONDUIT AND WIRING. EXISTING FIRE ALARM DEVICES AND SYSTEM NOT INDICATED FOR REMOVAL SHALL REMAIN ACTIVE THROUGHOUT DEMOLITION AND CONSTRUCTION UNTIL THE NEW SYSTEM IS TESTED AND OPERATIONAL. MAINTAIN ALL CLASS A FIRE ALARM INITIATING AND INDICATING LOOPS WHERE EXISTING DEVICES ARE REMOVED.
7	REMOVE ALL ABANDONED RACEWAY, CONDUIT, WIRING AND CABLING WHETHER ABANDONED PREVIOUS TO THIS PROJECT OR AS A RESULT OF THIS PROJECT. NOT ALL ABANDONED ITEMS ARE SHOWN ON THESE PLANS AND FIELD VERIFICATION OF DEMOLITION SCOPE EXTENT IS REQUIRED.
8	DEVICES MARKED "RR" ARE TO BE REMOVED AND RELOCATED PER NEW PLANS. EXTEND CIRCUITING AS REQUIRED FOR RELOCATION.
9	REFER TO ARCHITECTURAL DRAWINGS FOR REMOVAL OF MOTORS, CONDUIT, CONDUCTOR AND CONTROL WIRING ASSOCIATED WITH EXISTING MOTORIZED DOORS, PARTITIONS AND LIGHTING.
10	DEMOLISH ALL WI-FI ACCESS POINTS WHETHER SHOWN ON DRAWINGS OR NOT WITHIN SCOPE OF WORK AREA.
11	REMOVE FEEDERS FOR ALL DEMOLISHED PANELS, DISCONNECTS, ETC. BACK TO SOURCE.
12	ALL ITEMS INDICATED TO REMAIN SHALL BE PROTECTED DURING ALL PHASES OF CONSTRUCTION.
13	CONTRACTOR TO TRACE AND LABEL ALL EXISTING LOADS TO REMAIN, THAT ARE CURRENTLY FED FROM PANELS THAT ARE BEING DEMOLISHED IN THIS PHASE. THESE LOADS TO BE RE-FED FROM NEW PANELS IN NEXT PHASE.
14	ALL HVAC UNITS TO BE REMOVED BY MECHANICAL CONTRACTOR UNLESS NOTED OTHERWISE. REMOVE ALL ASSOCIATED RACEWAYS AND CONDUCTORS BACK TO SOURCE.
SHEET KEYNOTES	
1	BID REPLACEMENT OF LIGHT FIXTURES IN THIS PATIENT ROOM AS PART OF ADD-ALTERNATE #01.

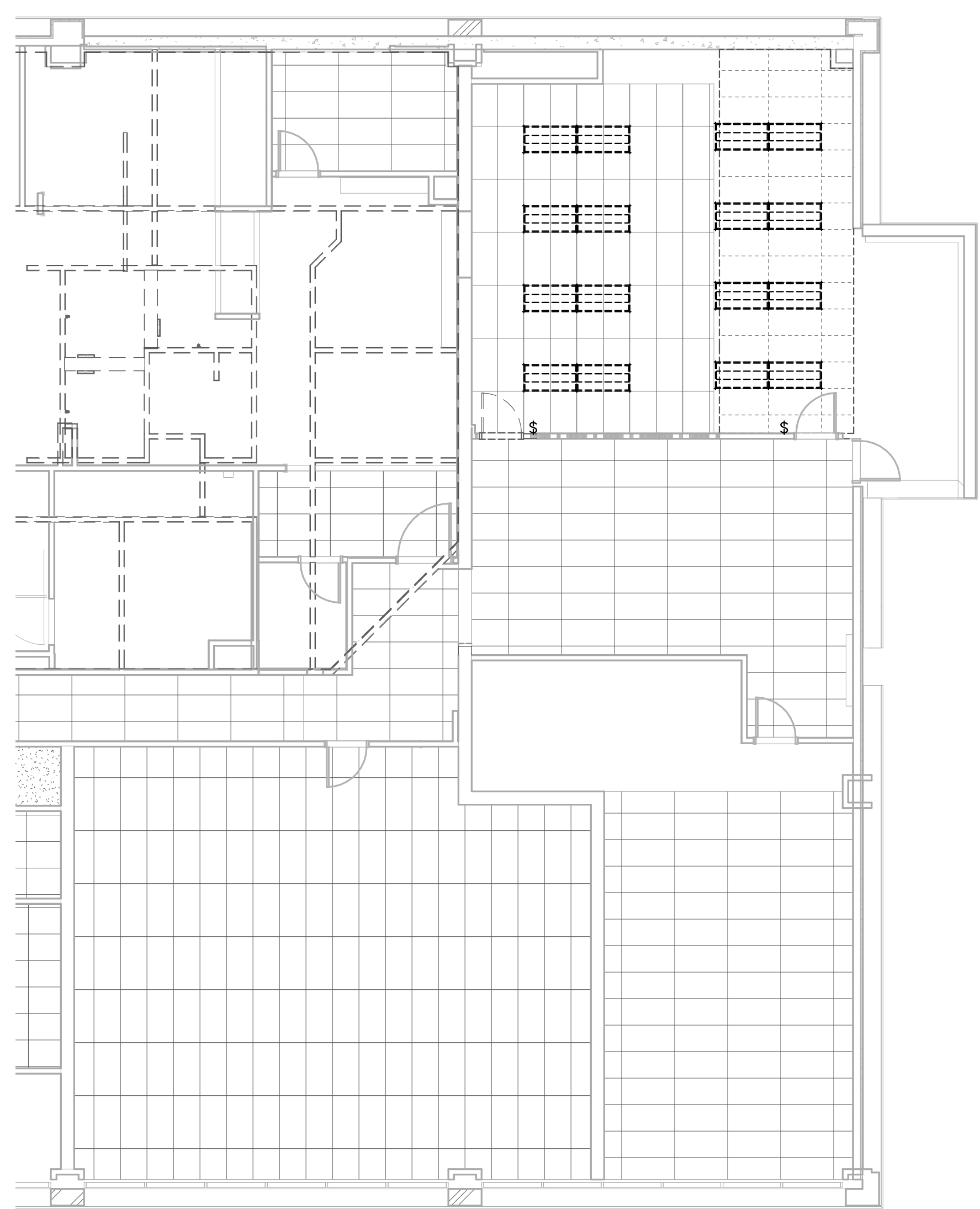

C1 LEVEL 2 CEILING DEMOLITION PLAN
SCALE: 1/8" = 1'-0"

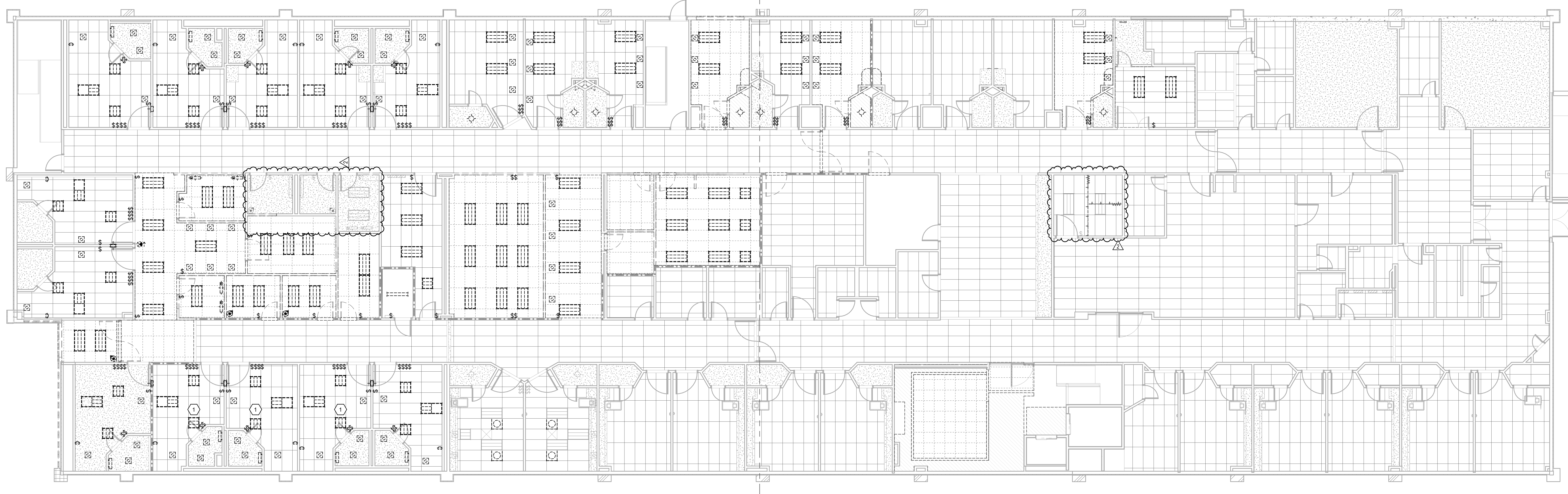

A1 LEVEL 1 CEILING DEMOLITION PLAN
SCALE: 1/8" = 1'-0"

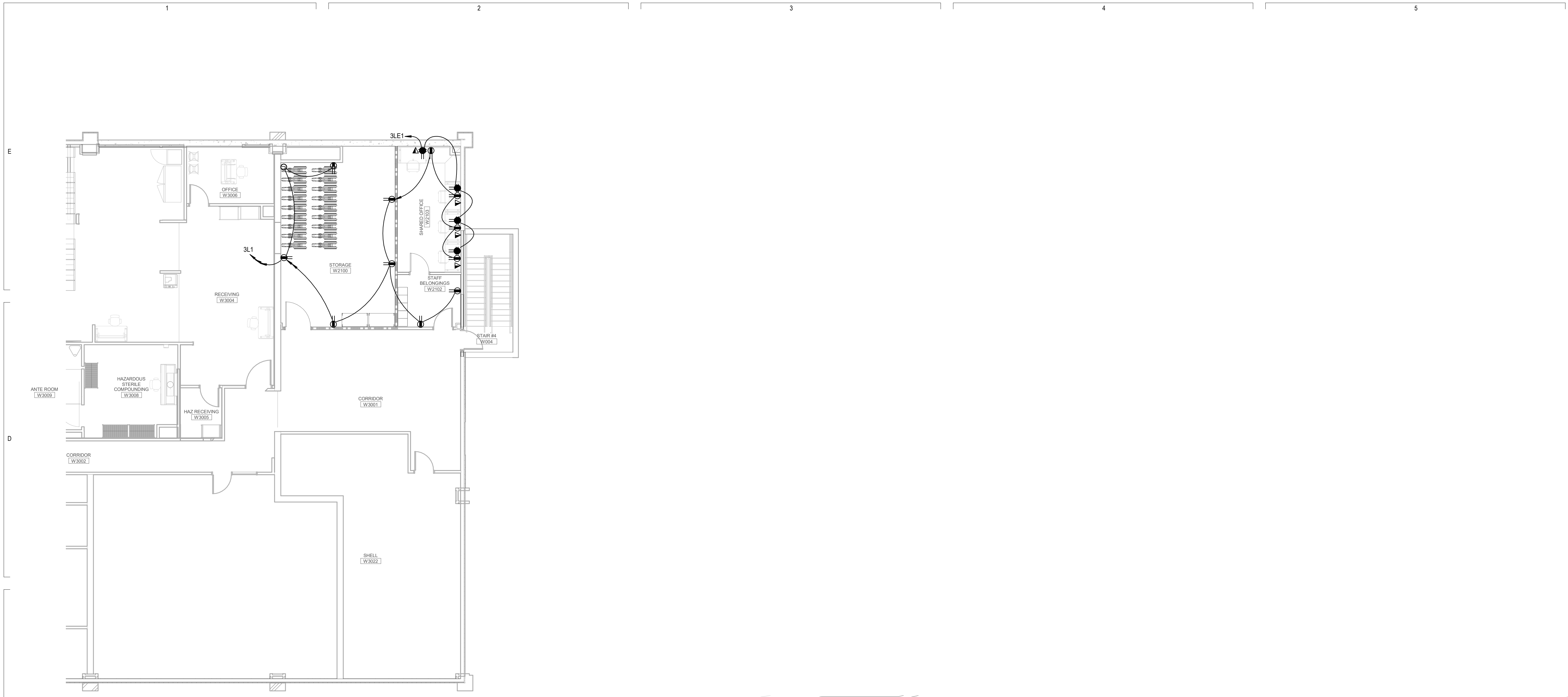

C1 LEVEL 2 POWER PLAN
SCALE: 1/8" = 1'-0"

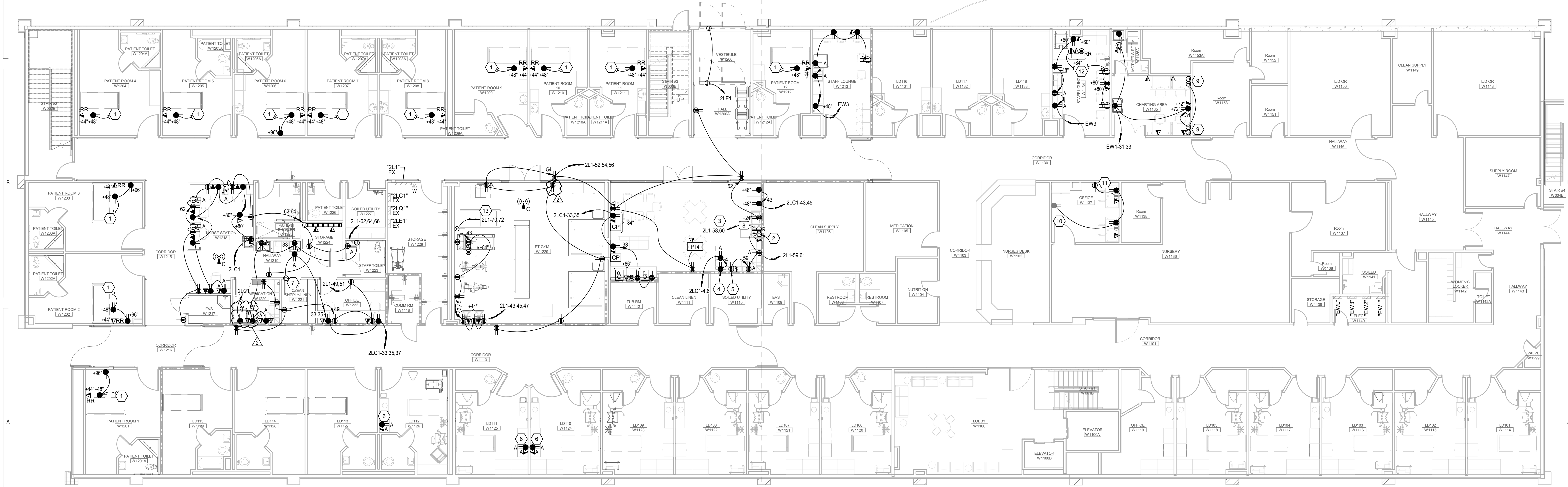

A1 LEVEL 1 POWER PLAN
SCALE: 1/8" = 1'-0"

GENERAL SHEET NOTES

- THIRD FLOOR ELECTRICAL ROOM IS 125'-0" NORTH OF SOUTH EXTERIOR WALL. ELECTRICAL PANELS ARE EXISTING.
- PROVIDE NEW TYPED PANEL SCHEDULES FOR ALL BRANCH PANELS AFFECTED BY CONSTRUCTION PROJECT.
- PROVIDE A PER UNIT COST FOR REPLACING THE NORMAL POWER DUPLEX RECEPTACLES IN EACH LDR ROOM WITH WHITE RECEPTACLES. QUANTITY WILL BE DETERMINED IN FIELD.

SHEET KEYNOTES

- RELOCATE PHILLIPS MONITORING DATA CABLING TO PRACTITIONER'S SIDE OF THE BED. CIRCUIT NEW RECEPTACLE WITH EMERGENCY CIRCUIT CURRENTLY FEEDING PATIENT ROOM EXISTING RECEPTACLES.
- POWER AND SWITCH FOR HOOD.
- PROVIDE A 40/2 AMP BREAKER IN PANEL PANEL 2L1 FOR OVEN/RANGE.
- RECEPTACLE UNDER COUNTER FOR DISHWASHER.
- SWITCHED RECEPTACLE UNDER COUNTER FOR GARBAGE DISPOSAL.
- CIRCUIT TO EMERGENCY CIRCUIT FEEDING PATIENT ROOM.
- PROVIDE 120 VOLT POWER TO SAFE ZONE CLOSER.
- WEATHER PROOF RECEPTACLE FOR HEAT TRACE.
- J-BOXES FOR FURNITURE POWER AND DATA CONNECTIONS.
- CIRCUIT WITH EXISTING EMERGENCY RECEPTACLE IN ROOM.
- CIRCUIT WITH EXISTING NORMAL POWER RECEPTACLE IN ROOM. CHANGE IVORY NORMAL POWER DEVICES IN ROOM TO WHITE DEVICES.
- RE-CONNECT TO EXISTING CIRCUIT WHICH PREVIOUSLY FED SPACE.
- PROVIDE NEW 20A/2 POLE BREAKER FOR TREADMILL.

REV	DATE	DESCRIPTION
1	01/21/21	ADD SCHEDULE #2
2	Date 2	ASI #001

VCBO NUMBER: 19740.00
CLIENT NUMBER:
DATE: 23 DECEMBER 2020

GENERAL SHEET NOTES

- THE FOLLOWING FIXTURES WILL BE OWNER FURNISHED CONTRACTOR INSTALLED:
(6)DX-23 (4" CANS), (14)NFG-4, (3)NF-6, (5)UC-6, (5)G-1, (6)G-2, (1)G-1F, (1)WS-2 VANITY.

SHEET KEYNOTES

- CONNECT TO EXISTING CORRIDOR LIGHTING CIRCUIT.
- RE-CIRCUIT NEW PATIENT ROOM LIGHTS TO CIRCUITS THAT PREVIOUSLY FED ROOM.
- CONNECT AND CONTROL WITH CORRIDOR LIGHTS.
- PROVIDE CURBELL LVC-2000-004 LIGHTING CONTROLLER TO CONTROL THE FOLLOWING: (B) EXAM LIGHT IN PE-1, (C) READING LIGHT (ALSO CONTROLLED VIA PILLOW SPEAKER), (G) AMBIENT LIGHT IN PE-1. ALL OTHER SWITCHES IN ROOM WILL BE LINE VOLTAGE.
- RE-CIRCUIT TO EXISTING LIGHTING CIRCUIT FEEDING SPACE.
- PROVIDE FLANGE KIT FOR PE-2 PATIENT LIGHT.
- BID REPLACEMENT OF LIGHT IN THIS PATIENT ROOM AS PART OF ADD ALTERNATE #1.
- CIRCUIT EXTERIOR CANOPY LIGHTS TO 277 VOLT LIFE SAFETY PANEL LSHWCB AND LIGHTING CONTROL PANEL LXWB LOCATED IN BASEMENT ELECTRICAL ROOM DIRECTLY BELOW VESTIBULE. PROGRAM LIGHTS TO BE CONTROLLED VIA PHOTOCELL.

TYPICAL PATIENT ROOM LIGHTING PLAN 1
D3 SCALE: 1/4" = 1'-0"

TYPICAL PATIENT ROOM LIGHTING PLAN 2
D4 SCALE: 1/4" = 1'-0"

TYPICAL ISOLATION PATIENT ROOM LIGHTING PLAN 1
D5 SCALE: 1/4" = 1'-0"

C1 LEVEL 2 LIGHTING PLAN
SCALE: 1/8" = 1'-0"

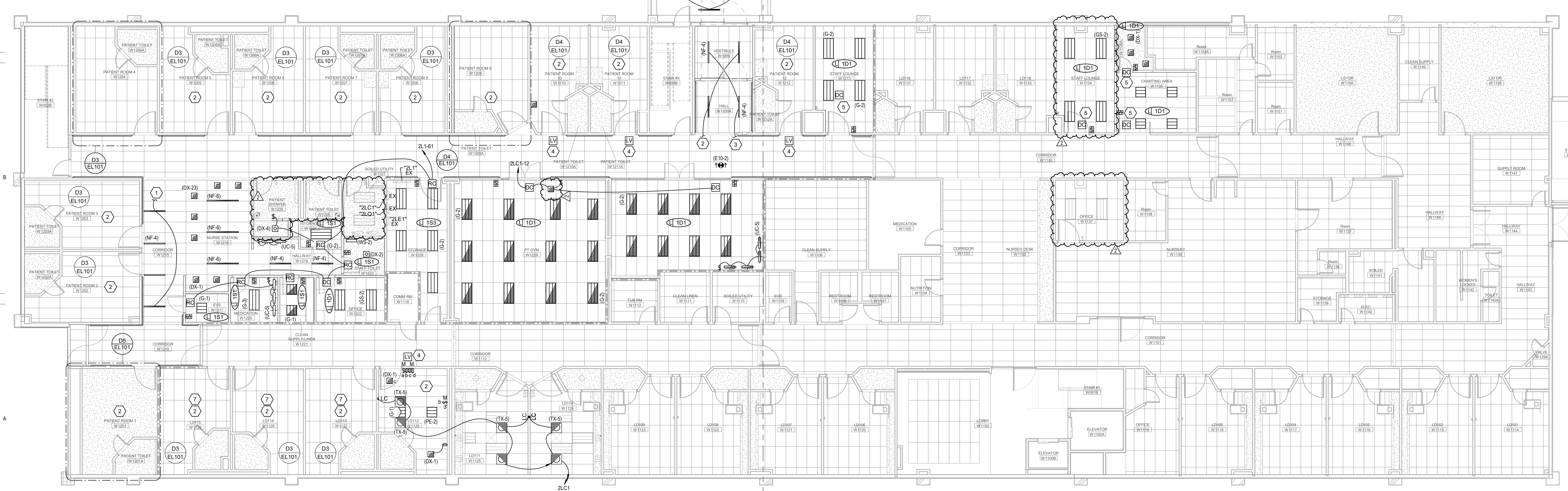

A1 LEVEL 1 LIGHTING PLAN
SCALE: 1/8" = 1'-0"

REV	DATE	DESCRIPTION
2	Date 2	ASJ #001

VCBO NUMBER: 19740.00
CLIENT NUMBER:
DATE: 23 DECEMBER 2020