



ADDENDUM 003

project	Intermountain Alta View Hospital Acute Rehab Unit	project no	19740.00
date	2021-01-21	no. pages	
owner	Intermountain Medical Group Support		
contractor			
bid date	2021-01-26	bid time	4:00 pm

This Addendum shall be considered part of the Contract Documents and Project Manual for the above mentioned project as though it had been issued at the same time and shall be incorporated integrally therewith. Where provisions of the following supplementary data differ from those of the original Contract Documents and Project Manual, the Addendum shall govern and take precedence.

general

3.1 RFIs / QUESTIONS FROM BIDDERS:

1. Who is the access controls and video surveillance contractor at Alta View?

Response: This falls under the scope of the electrical contractor. However, Continental is preferred for access control. Convergent is the preferred vendor.

2. Who is the Fire Alarm Contractor?

Response: For the Fire System contractor (regarding horns/ strobes and alarms) Mountain Alarm (aka FPS) is the preferred contractor. In regards to the fire sprinkling system, A&D Sprinkler is the preferred contractor.

3. Are we only responsible for the rough-in of the nurse call or are we to figure the full scope for nurse call? If we are to figure everything, who is the nurse call contractor?

Response: The general Contractor is responsible for the nurse call rough-in and for pulling the wires to the receptacles. Hillrom will finalize the installation of the nurse call system and devices in place.

4. Can you give us a spec for the drains at the bottom of the stair on the exterior of the building?

Response: Refer to the attached proposed floor drain for this project (Basis of Design). An approved / equal product is also acceptable.

5. Provide specifications on the metal soffit system C-3.

Response: Design intent is to use a linear metal panel from the same manufacturer as the ACM panel. However, refer to the attached proposed aluminum metal soffit panel (Basis of Design) for reference (FLUSH SOLID, by Pac-Clad). An approved / equal product is also acceptable.

drawings

item	sheet#	description
3.1	AS102	<p><u>ENLARGED SITE PLAN</u></p> <p>1. REFER to updated plan showing location of footings, new sidewalk section and other site work (shown for clarity).</p>
3.2	AD110.1	<p><u>DEMOLITION PLAN - LEVEL 1 / LEVEL 2</u></p> <p>1. REFER to revised plan of Patient Toilet Type 1 showing the new demolition scope of work for the new integrated shower pan: REVISED keynote 234.1.ADDED keynote 225.1 in Patient Toilet Room Type 1.ADDED keynotes 222.1 and 240.0 in Patient Toilet Room Type 2.</p>
3.3	A110.1	<p><u>ANNOTATED PLAN - LEVEL 1 / LEVEL 2</u></p> <p>1. REVISED door width in STORAGE W2100.</p> <p>2. ADDED privacy curtains in PT GYM W1229.</p> <p>3. ADDED a wall hung sink (hand wash station) in PT GYM W1229.</p> <p>4. ADDED a clinical service sink (hopper) in SOILED UTILITY W1227.</p> <p>5. ADDED an integrated solid surface shower pan with solid surface walls in all Patient Toilet rooms, as shown per the attached plan: REMOVE 1" of existing concrete topping (depth) in the area where the shower pan will be installed. REFER to sheet AD110.1 for additional information.</p> <p>6. ADDED keynotes for existing handrails to remain, and new handrails (for clarity).</p> <p>7. REVISED size of shower in PATIENT SHOWER W1225.</p> <p>8. ADDED wall shelving in STORAGE W1224.</p> <p>9. REFER to revised Keynote Legend.</p>
3.4	A110.1	<p><u>LEVEL 1 - ALTERNATES</u></p> <p>1. Sheet has been revised to include the (3) project alternates in one sheet (for clarity).</p> <p>2. ADDED keynotes to ALTERNATE #1 (for clarity).</p> <p>3. REVISED plan for ALTERNATE 2 to show relevant information (for clarity)</p> <p>4. ADDED to this sheet the enlarged plan of ALTERNATE #3.</p> <p>5. REFER to revised Keynote Legend.</p>
3.5	A110.2	<p><u>DIMENSION & WALL TYPES PLAN - LEVEL 1 / LEVEL 2</u></p> <p>1. REVISED size of shower in PATIENT SHOWER W1225.</p> <p>2. REVISED size of STORAGE W1224.</p> <p>3. ADDED clinical service sink (hopper) in SOILED UTILITY W1227.</p>
3.6	A110.3	<p><u>REFLECTED CEILING PLAN - LEVEL 1 / LEVEL 2</u></p> <p>1. ADDED gyp. bd. soffit above drinking fountain and new door to L&D, as shown per the attached plan.</p> <p>2. ADDED privacy curtains in PT GYM W1229.</p> <p>3. ADDED (3) 24" x 24" access panels in PATIENT ROOM 1 W1201, as shown per the attached plan.</p> <p>4. Lighting fixtures are shown in all Patient rooms for clarity. REFER to Electrical drawings for additional information about new lighting fixtures in Patient rooms and</p>

other areas.

- 3.7 A110.4 **FINISH PLAN - LEVEL 1 / LEVEL 2**
1. REVISED flooring in all Patient Toilet rooms, as shown per the attached ;plan.
 2. REVISED shower in PATIENT SHOWER W1225.
- 3.8 A110.5 **EQUIPMENT & FURNITURE PLAN - LEVEL 1 / LEVEL 2**
1. ADDED privacy curtains and a hand wash sink in PT GYM W1229.
- 3.9 A201 **EXTERIOR ELEVATIONS**
1. REVISED dimensions of higher canopy, per the attached plan.
 2. REFER to updated dimensions of ramp, for clarity.
- 3.10 A202 **EXTERIOR ELEVATIONS**
1. REVISED dimensions and elevations of higher canopy, per the attached plan.
 2. REVISED Handrail and Ramp details.
- 3.11 A400 **FINISH LEGEND + SCHEDULE**
1. REVISED base finish in EVS W1217.
- 3.12 A401 **ENLARGED PLANS + ELEVATIONS**
1. REVISED shower in PATIENT SHOWER W1225, per the attached plan.
 2. UPDATED Enlarged plan of CHARTING W1135.
 3. UPDATED wall base detail call-outs (for clarity).
- 3.13 A402 **ENLARGED PLANS + ELEVATIONS**
1. ADDED privacy curtains in PT GYM W1229.
 2. ADDED a wall hung sink in PT GYM W1229. Patient scale has been relocated to the opposite side of the room.
 3. UPDATED wall base detail call-outs (for clarity).
- 3.14 A403 **ENLARGED PLANS + ELEVATIONS**
1. ADDED locks to base cabinets at nurse station desk.
 2. UPDATED wall base detail call-outs (for clarity).
- 3.15 A409 **ENLARGED PLANS + ELEVATIONS**
1. ADDED new sheet to the project.
 2. REFER to revised finishes in all Patient Toilet rooms: NEW integrated solid surface shower pan with solid surface walls (recessed). REFER to demolition plans for additional information. NEW wall tile and new floor tile in all Patient Toilet rooms.
- 3.16 A510 **EXTERIOR DETAILS**
1. REVISED entire sheet A510 to reflect canopy main canopy modifications.
- 3.17 A520 **INTERIOR FRAMING DETAILS**
1. ADDED new details to the project to reflect the work needed on the HM door frames in

PATIENT ROOM 1 W1201 and PATIENT ROOM 6 W1206 to accommodate the ceiling track from the Patient room to the Patient Toilet room: D2 DOOR FRAME - RCP DETAILD3 DOOR FRAME - RCP SECTION DETAIL

- 3.18 A572 **FINISH DETAILS - FLOOR PATTERNS**
1. REVISED detail B1 MIRROR MOUNTING.
 2. ADDED detail B2 TYPICAL RUBBER BASE DETAIL.
- 3.19 A600 **DOOR SCHEDULE + ELEVATIONS**
1. REVISED dimensions of doors W1229, W1230 & W2100.
 2. NEW details added to the project, for clarity.
 3. NEW detail call-outs added to the door frame elevations, for clarity.
- 3.20 **STRUCTURAL DRAWINGS**
1. REFER to revised Structural drawings, attached to this document.
- 3.21 **MECHANICAL-PLUMBING DRAWINGS**
1. REFER to revised Mechanical - Plumbing drawings, attached to this document.
 2. REFER to Narrative from VBFA Engineers, attached to this document.
- 3.22 **ELECTRICAL DRAWINGS**
1. REFER to revised Structural drawings, attached to this document.
 2. REFER to Narrative from Spectrum Engineers, attached to this document.
- specifications**
- | item | section# | description |
|------|------------|---|
| 3.1 | 01 1001 | <u>PRE-CONSTRUCTION RESPONSIBILITY MATRIX (OFOI / OFCI / CFCI)</u> <ol style="list-style-type: none">1. REFER to updated Responsibility Matrix document from the Owner (OFOI / OFCI / CFCI), applicable to this project. |
| 3.2 | 10 2116.21 | <u>SHOWER UNITS AND SOLID SURFACE FABRICATIONS</u> <ol style="list-style-type: none">1. NEW Specification section added to this project. |

End of Addendum 003

FLOOR DRAINS SMALL AREA MEDIUM DUTY

Load Rating: Medium Duty having a Safe Live (Static) Load between 2,000 lbs. (900 kg) and 4,999 lbs. (2,250 kg) per ASME A112.6.3 Floor Drain Standard. For the specific Safe Live Load rating of any grate, contact the Smith representative or factory direct.

Free Area
14.25 SQ IN
(92) SQ CM

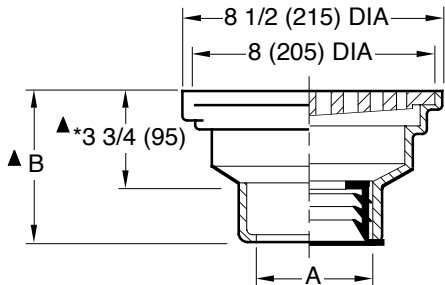

Fig. 2270C ... CAULK OUTLET
 Fig. 2270Y ... NO-HUB OUTLET

A SIZE	02 (50)	03 (80)	04 (100)
B	5 (125) for Caulk, NO-HUB and Speedi-Set 3 1/2 (89) for Threaded		

*This Dimension to Internal Stop of Speedi-Set Gasket.

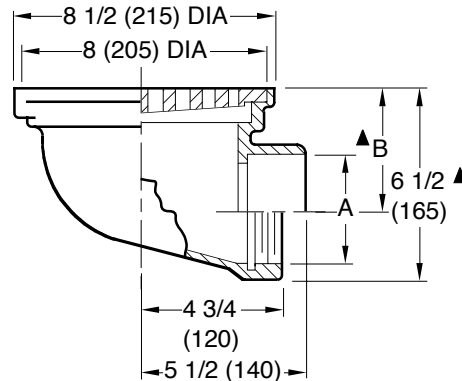

Fig. 2275C ... CAULK OUTLET
 Fig. 2275T ... THREADED OUTLET

A SIZE	02 (50)	03 (80)	04 (100)
B	4 3/4 (120)	4 1/4 (110)	3 3/4 (95)

▲ add 1/4" (6) when bronze top is specified.

REGULARLY FURNISHED:
 Duco Cast Iron Body and Loose Set Bar Grate.

VARIATIONS:

- Dome Grate -D
- Flat Bottom Strainer -FBS (Fig. 2270 only)
- Hinged Grate -H
- L Speedi-Set Service Weight (Fig. 2270 only)
- LXH Speedi-Set Extra Heavy (Fig. 2270 only)
- NO-HUB Adaptor (Specify Fig. 2646Y) (Fig. 2275 only)
- Sediment Bucket -B
- Square Top -S
- Tractor Grate (Specify Fig. 2271)
- Vandal Proof Grate -U
- T Threaded Outlet
- Quad Close Trap Seal (Specify Fig. 2692) (Fig. 2270 Only)

OPTIONAL MATERIALS:

- Ductile Iron Grate -M
- Galvanized Cast Iron -G
- Nickel Bronze Top -NB
- Polished Bronze Top -PB

NOTE: Dimensions shown in parentheses are in millimeters.

DRAWING NUMBER S2270
 SIZE A
 SCALE: NONE
 DATE: 5-17-85
 APPROVED BY: TD
 CHECKED BY: TD
 DRAWN BY: TWK
2270, 2275
 FIGURE NUMBER

WE CAN ASSUME NO RESPONSIBILITY FOR USE OF SUPERSEDED OR VOID DATA

H G F E	7-25-19 6-18-19 6-17-15 4-8-97	Added Load Rating Removed Function Revised Variations Added Millimeters	MW MW TBW EMB	JM JM CL BS	WEIGHT POUNDS	VOLUME CUBIC FEET	FIGURE NUMBER 2270, 2275
REV.	DATE	DESCRIPTION	BY	CKD. BY			

FLUSH/REVEAL SOFFIT

MATERIALS

.032 aluminum 24 gauge steel
.040 aluminum* 22 gauge steel*

* Limited color availability

SPECS

7", 11" or 12" O.C. 1" High

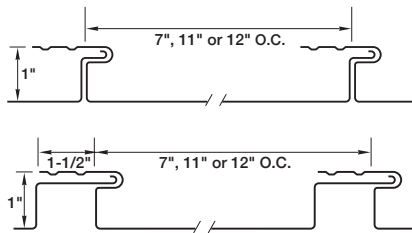

REVEAL

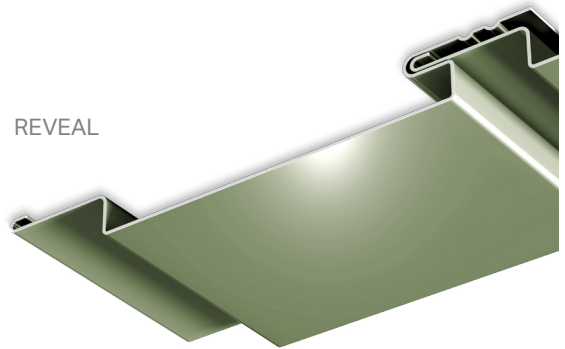

FLUSH SOLID

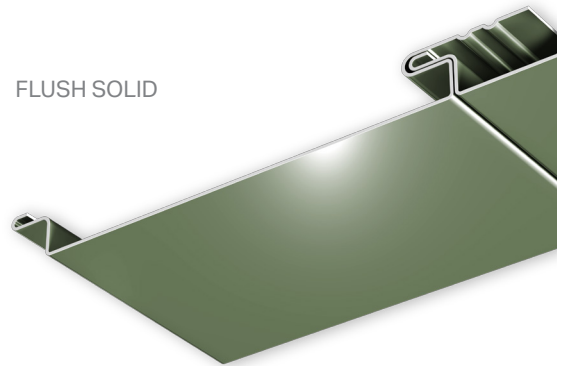

FLUSH WIDE VENT
12" width, aluminum only

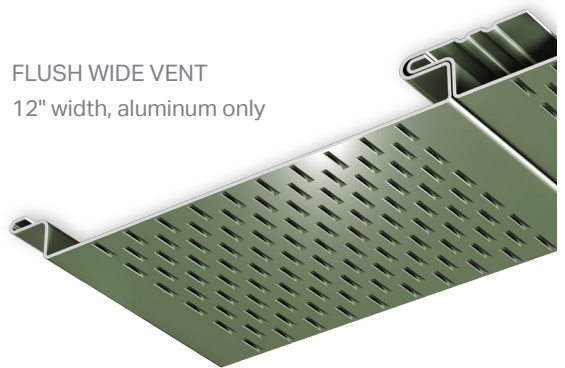

FLUSH NARROW VENT
12" width, aluminum only

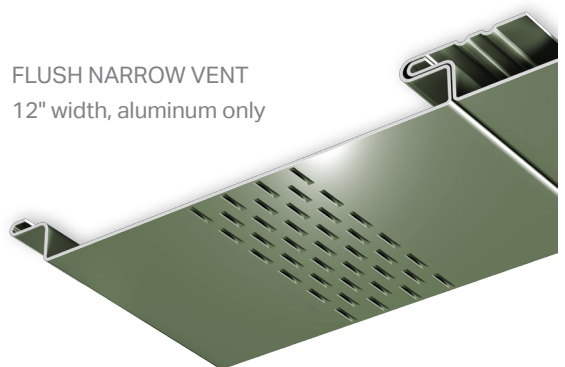

PRODUCT FEATURES

- ▶ Four profiles available
- ▶ Perforation available for ventilation on aluminum only
- ▶ Roll-formed to exact lengths
- ▶ Matching "J" trim available
- ▶ 30-year non-prorated finish warranty

MATERIAL

- ▶ 43 stocked colors (24 gauge steel)
- ▶ 15 stocked colors (22 gauge steel)
- ▶ 36 stocked colors (.032 aluminum)
- ▶ 22 stocked colors (.040 aluminum)
- ▶ Galvalume Plus available

ASTM TESTS

- ▶ ASTM E330 Tested: Flush panel (12" only)

FLORIDA BUILDING PRODUCT APPROVALS

Please refer to pac-clad.com or your local factory for specific product approval numbers for soffit panels.

OPEN AIR PERCENTAGES FOR VENTED FLUSH PANELS (these percentages are nominal and may vary per profile)

- ▶ Wide vent - 12%
- ▶ Narrow vent - 6%

RESPONSIBILITY MATRIX

The following list identifies the majority of the items that are to be included in the capital project build-out. All Owner items need to be coordinated with A/E (Design Team), Contractor, and Owner (Facility Design & Construction and Supply Chain Facility Equipment Planners). For OFOI or OFCI items, Contractor is required to track equipment on construction schedule and to notify Owner of required delivery times taking into account for equipment lead times.

ITEM	OWNER/VENDOR	NOTES	ADDITIONAL NOTES		
			Data	Power	Backlog
OFOI - (Owner Furnished / Owner Installed)					
(Coordinate location of items with Owner and track within construction schedule)					
Art	Owner / Owner (Alpine Art)	All artwork to be coordinated with Dan Kohler. Provide power to required artwork.			
Brochure Racks	Owner / Owner	Contractor to provide proper backing.			
Chart Racks	Owner / Owner (Midwest)	Contractor to provide proper backing.			
Copiers, fax	Owner / Owner	A/E to locate where copy/fax/printer is not visual clutter.	Yes	Yes	
Cup Dispensers	Owner / Owner				
Exam Tables	Owner / Owner			Yes	
Systems Furniture (including demountable partitions)	Owner / Owner (Midwest & Steelcase)	Coordinate modesty panels with elec. outlets. Sit/Stand desks to have modesty panel on front. Attention to be given to cord management. A/E to coordinate data and power with Midwest.	Yes	Yes	
Receptionist Desk	Owner / Owner (Midwest & Steelcase)				
Moveable Metal Shelving	Owner / Owner				
Recliners / Draw Chairs	Owner / Owner				
Signage - Exterior	Owner / Owner (IG Group, YESCO)	Provide power and data to required exterior signage. Provide circuits for above ceiling signs. Coordinate thru-wall conduit sleeves with weather barrier. A/E to coordinate traffic signage and Contractor to install. Intermountain Logo Signs - (2) 20A Circuits - May vary. InstaCare and other Signs - (1) 20 A Circuits - May vary.	Yes	Yes	Yes
Signage - Interior (including Code Signage)	Owner / Owner (Scribbley, Hightech)	Provide power to required signage. Contractor to track in schedule and notify Owner for when Code Required signage is required to be installed.			
Radiology Equipment	Owner / Owner (See subject matter expert list)	A/E responsible to coordinate final site equipment drawings into Construction Documents from Owner's Vendor.	Yes	Yes	
Clinical Garbage Cans (Clinical, Office, PT, Etc.)	Owner / Owner				
Computers, Printers, Scanners, Keyboards, Mice, etc.	Owner / Owner	In-ceiling & wall mounts, conduits and boxes mounted by Contractor. Computers to be All-in-One, typ. in IMG exam rooms.	Yes	Yes	Yes
Televisions, Digital Projectors, similar devices, etc.	Owner / Owner	These items to be provided by Owner, but A/E to coordinate locations and infrastructure. Contractor to refer to OFCI section.	Yes	Yes	Yes
Keyboard Trays	Owner / Owner				
PACS	Owner / Owner				
Magnetic Marker Boards, Cork Boards, Huddle Boards, Idea Tracking Boards, etc.	Owner / Owner (Midwest)	A/E to coordinate location with Owner.			Yes
Emergency Evacuation Medical Sled (Med Sled)	Owner / Owner	A/E to coordinate location with Owner.			
Supply Area Panels	Owner / Owner	Contractor to provide proper backing, coordinate with Owner.			Yes
Audio/Video (A/V)	Owner / Owner	Intermountain SCO will source & supply the A/V system including specialized cabling (e.g. HDMI, etc). Refer to CFCI section for Contractor requirements. A/E to identify locations on drawings, coordinate with Owner. Contractor to provide infrastructure, back boxes, conduits, pathways and cabling (from wall side back).	Yes	Yes	
Nurse Notification Call (NNC) System & Devices (Hospital Campus)	Owner / Owner (Hill-Rom)	Hospital local facility team to work with Supply Chain Facility Equipment Planning team to contract directly with Nurse Notification Call (NNC) system vendor (Hill-Rom) for devices, equipment, monitors, etc. A/E to coordinate with Owner and Hill-Rom for all NNC infrastructure required to support the device locations and types designated by Hill-Rom on their site specific drawings. Hill-Rom site specific drawings to be coordinated and included in the A/E Contract Documents. Contractor to provide all infrastructure including conduits, back boxes, cabling (e.g. home-runs to RCB, RCB to device, device to device, etc.), etc. for all NNC devices (e.g. RCB, GSR-10, room devices, etc.). The cabling for the NNC system will be coordinated and installed by the Contractor/Subcontractor (i.e. low voltage sub). Contractor to coordinate with Hill-Rom.	Yes; see CFCI	Yes; see CFCI	
Staff Assist Notification Call System & Devices (Medical Group Clinics on hospital campuses to match NNC system)	Owner / Owner (Hill-Rom)	Hospital local facility/IMG Ops team to work with Supply Chain Facility Equipment Planning team to contract directly with Staff Assist Notification Call system vendor (Hill-Rom) for devices, equipment, monitors, etc. (from wall side out). Staff Assist Notification system to be coordinated with Hospital Campus NNC system, as applicable, Medical Group Strategic Planner, and IMG Operations Officer. A/E to coordinate with Owner and Hill-Rom for all Staff Assist Notification Call system infrastructure required to support the device locations and types designated by Hill-Rom on their site specific drawings. Hill-Rom site specific drawings to be coordinated and included in the A/E Contract Documents. Contractor to provide all infrastructure including conduits, back boxes, cabling (e.g. home-runs to RCB, RCB to device, device to device, etc.), etc. for all NNC and Staff Assist Notification Call devices (e.g. RCB, GSR-10, etc.). The cabling for the NNC and Staff Assist Notification Call system will be coordinated and installed by the Contractor/Subcontractor (i.e. low voltage sub). Contractor to coordinate with Hill-Rom.	Yes; see CFCI	Yes; see CFCI	
Staff Assist Notification Call System & Devices (Stand-alone Medical Group Clinics)	Owner / Owner (Hill-Rom)	IMG Ops team to work with Supply Chain Facility Equipment Planning team to contract directly with Staff Assist Notification Call system vendor (Hill-Rom) for devices, equipment, monitors, etc. (from wall side out). Staff Assist Notification Call system to be coordinated with Medical Group Strategic Planner and Operations Officer. A/E to coordinate with Owner and Hill-Rom for all Staff Assist Notification Call system infrastructure required to support the device locations and types designated by Hill-Rom on their site specific drawings. Hill-Rom site specific drawings to be coordinated and included in the A/E Contract Documents. Contractor to provide all infrastructure including conduits, back boxes, cabling (e.g. home-runs to RCB, RCB to device, device to device, etc.), etc. for all Staff Assist Notification Call devices (e.g. RCB, GSR-10, etc.). The cabling for the Staff Assist Notification Call system will be coordinated and installed by the Contractor/Subcontractor (i.e. low voltage sub). Contractor to coordinate with Hill-Rom.	Yes; see CFCI	Yes; see CFCI	

Patient Monitoring System & Devices (Hospital Campus)	Owner / Owner	Hospital local facilities to work with Supply Chain Facility Equipment Planning team to contract directly with Patient Monitoring vendors for devices, equipment, monitors, etc. (from wall side out). A/E to identify locations on drawings, coordinate with Owner. Contractor to provide all infrastructure including conduits, back boxes, and home-run cabling from Patient Monitoring devices to TEC/TDR rooms that connect to Intermountain's network (Intermountain Siemon certified installer low voltage subcontractor to install). The Patient Monitoring system device to device cabling is by Vendor.	Yes	Yes	
IV Hangar	Owner / Owner	A/E to identify locations on drawings, coordinate with Owner. Backing to be coordinated, if required.			
Sharps Disposal Container	Owner / Owner (Stericycle)	A/E to identify locations on drawings, coordinate with Owner. Backing to be coordinated, if required.			
Infant/Pediatric Security System	Owner / Owner (Totguard)	A/E to identify locations on drawings. This system is to be coordinated with Owner, Women's and Children's Operations, Clinical Programs and Security.	Yes	Yes	
OFCI - (Owner Furnished / Contractor Installed) (Coordinate location of items with Owner and track within construction schedule)			Data	Power	Backing
Automated External Defibrillator (AED)	Owner / Contractor	A/E to identify locations on drawings, coordinate with Owner, A/E to coordinate recess, semi-recessed, or surface mount options with Owner.			Yes
Time Clocks	Owner / Contractor	Conduit and boxes by Contractor, Coordinate location with Owner.	Yes	Yes	
Paper Towel Dispensers	Owner / Contractor	A/E to identify locations on drawings, coordinate with Owner.			
Soap Dispensers	Owner / Contractor	A/E to identify locations on drawings, coordinate with Owner.			
Toilet Paper Dispensers	Owner / Contractor	A/E to identify locations on drawings, coordinate with Owner.			
Sanitary Napkin Dispensers/Receptacles	Owner / Contractor	A/E to identify locations on drawings, coordinate with Owner.			
Diaper Changing Station	Owner / Contractor	A/E to identify locations on drawings, coordinate with Owner.			Yes
Hand Sanitizer Dispensers (Avagard)	Owner / Contractor	A/E to identify locations on drawings, coordinate with Owner.			
Diagnostic Board (Otoscope / Ophthalmoscope)	Owner / Contractor	A/E to identify locations on drawings, coordinate with Owner.		Yes	
Stadiometers, Recessed Scales	Owner / Contractor	A/E to identify locations on drawings, coordinate with Owner; coordinate power.		Yes	
Procedure Lights	Owner / Contractor	A/E to coordinate with Owner and Owner's selected equipment Vendor; A/E to identify locations on drawings, coordinate with Owner; A/E to coordinate the design of the procedure light support structure into drawings. Contractor to provide and install procedure light support structure.		Yes	Yes
Scrub Sinks & Carriers	Owner / Contractor	A/E to identify locations on drawings, coordinate with Owner. Contractor to coordinate with Owner for ordering and for install coordination.			Yes
IV Track	Owner / Contractor	A/E to identify locations on drawings, coordinate with Owner. Backing to be coordinated, if required.			Yes
Boom Mounting Plates (Equipment, Lighting, Anesthesia)	Owner / Contractor	A/E to coordinate with Owner and Owner's selected equipment Vendor; A/E to identify boom locations on drawings, coordinate with Owner; A/E to coordinate the design of the boom support structure into drawings. Final site specific equipment drawings from Vendor to be coordinated with Construction Documents. Contractor to coordinate with Owner and install boom support structure and boom mounting plates. Contractor to coordinate with Owner for ordering and install of boom mounting plates.	Yes	Yes	Yes
OR Clocks	Owner / Contractor	A/E to identify locations on drawings, coordinate with Owner. Contractor to coordinate with Owner for ordering and install coordination.	Yes	Yes	Yes
Clinical Clocks	Owner / Contractor	A/E to identify locations on drawings, coordinate with Owner. Contractor to coordinate with Owner for ordering and install coordination.		Yes	Yes
Shower Curtains & Rods	Owner (Medline) / Contractor	A/E to identify locations on drawings, coordinate with Owner. Contractor to coordinate with Owner for ordering and install coordination.			
Cubicle Curtains & Tracks	Owner (Medline) / Contractor	A/E to identify locations on drawings, coordinate with Owner. Contractor to coordinate with Owner for ordering and install coordination.			
Digital Projector Mounts, TV Mounts, & Computer Mounts (Ergotron Brackets/Mounts, etc.)	Owner / Contractor	A/E to identify locations on drawings, coordinate with Owner. Contractor to coordinate with Owner for ordering and install coordination. In-ceiling & wall mounts, conduits and boxes provide and installed by Contractor A/E to coordinate A/V requirements. Contractor to pull required A/V cabling.	Yes	Yes	Yes
Radiation Protection Calculations and Certification	Owner / Contractor	A/E to coordinate with Owner in the design phase for coordinating with Medical Physicists Consultants or others, when required. Contractor to coordinate prior to Gyp. Bd. install.			Yes
Patient Lifts	Owner (Liko, subsidiary of Hill-Rom) / Contractor	A/E to identify locations on drawings, coordinate with Owner. A/E to design required support structure for Contractor to install for necessary Liko patient lift connections (e.g. pendant / rails / etc). Contractor to coordinate shop drawings and installation requirements prior with Liko. Connect to equipment branch if provided.		Yes	
Building Alarms / Medication Refrigerator Alarm / Pharmacy Alarm System	Owner / Contractor	A/E to identify locations and infrastructure on drawings, coordinate with Owner. Contractor to provide conduit and infrastructure into accessible ceiling for access from equipment and/or devices. Local Facility to contract with alarm company for alarm, wire, and monitoring.		Yes	
UPS (MRI, Data Room, CPU, or other similar equipment)	Owner / Contractor	A/E to identify equipment locations on drawings, coordinate with Owner.	Yes	Yes	Yes
iCentra Tracking Boards	Owner / Contractor	A/E to identify locations on drawings, coordinate with Owner.	Yes	Yes	Yes
Distributed Antenna System (DAS)	Owner (DAS vendor selected and managed by Intermountain CTIS/Telecom) / Contractor	A/E to locate infrastructure on drawings to simplify the DAS install. Contractor to track on construction schedule and coordinate DAS install with Owner's Vendor.			
Alertus - Mass Notification System (Public Areas)	Owner (Alertus) / Contractor	A/E to identify locations on drawings, coordinate with Owner.	Yes	Yes	

CFCI - (Contractor Furnished / Contractor Installed)			Data	Power	Backing
Blinds/Shades (manual and powered)	Contractor / Contractor	A/E to identify locations on drawings, coordinate with Owner.		Yes	
Apron Hooks/Rack (Heavy Duty in Radiology)	Contractor / Contractor	A/E to identify locations on drawings, coordinate with Owner.			Yes
Communication Boards (e.g. Patient Rooms)	Contractor / Contractor	A/E to identify locations on drawings, coordinate with Owner.			Yes
Emergency Phones, Kiosks - Exterior	Contractor / Contractor	A/E to identify locations on drawings, coordinate with Owner. Conduit and boxes by Contractor.	Yes	Yes	Yes
Med Gas Certification	Contractor / Contractor	Contractor to coordinate Vendor with Owner			
Emergency Shower Station / Eye Wash Station	Contractor / Contractor	A/E to identify locations on drawings, coordinate with Owner. These shall meet ANSI and Owner requirements.			
Fire Extinguishers	Contractor / Contractor	A/E to identify types and locations on drawings, coordinate with Owner. 10 lbs. minimum - refer to Intermountain Design Guidelines & Construction Standards.			Yes
Grab Bars (Rest rooms, Radiology, Exam rooms, etc.)	Contractor / Contractor	A/E to identify locations on drawings.			Yes
Coat Hooks (Rest rooms/Showers, Exam rooms, Offices/Workstations only)	Contractor / Contractor	A/E to identify locations on drawings.			
Mirrors (Rest rooms, Exams, Radiology, Rehab, etc.)	Contractor / Contractor	A/E to identify locations on drawings, coordinate with Owner.			Yes
Pneumatic Tube Systems	Contractor / Contractor (SwissLog, Atreo Group, or other approved)	A/E to identify locations on drawings, coordinate with Owner. If SwissLog, verify pricing is per Intalere (Amerinet) Contract Agreement. Design assistance fees are included in this agreement.	Yes	Yes	
Plumbing Shrouds	Contractor / Contractor				
Security Cameras, Video Surveillance	Contractor / Contractor (AlphaCorp/Convergint)	A/E to identify locations on drawings, coordinate with Owner.	Yes		
Voice/Data Cabling (all horizontal cabling)	Contractor / Contractor (Cache Valley Elec., IES Commercial, Data Tech Professionals, Hunt Electric, and others listed in Intermountain Div. 27)	Refer to Division 27 in the Intermountain Design Guidelines and Construction Standards. Coordinate with Owner/User on connections, pairs of fiber/copper, conduits, inner-ducts, etc.	Yes		
Support Bracing/Structure for Radiology and similar equipment	Contractor / Contractor	A/E to coordinate with Owner and Owner's selected Radiology equipment Vendor; A/E to coordinate the design of the support bracing/structure into drawings. Final site specific equipment drawings from Vendor to be coordinated with Construction Documents. Contractor to coordinate with Owner for install of support structure.	Yes	Yes	Yes
Wall Protection (Incl. Bumper and Corner Guards)	Contractor / Contractor	A/E to identify locations on drawings, coordinate with Owner.			
Intrusion Detection	Contractor / Contractor	A/E to identify locations on drawings, coordinate with Owner.			
Access Control, Card Readers (Lenel)	Contractor / Contractor (AlphaCorp/Convergint)	A/E to identify locations on drawings, coordinate with Owner.			
Communication Cabling	Contractor / Contractor	A/E to identify locations on drawings, coordinate with Owner.			
TV System Distribution	Contractor / Contractor	A/E to identify locations on drawings, coordinate with Owner.			
Audio/Video (A/V)	Contractor / Contractor	Intermountain SCO will source & supply the A/V system including specialized cabling (e.g. HDMI, etc.). A/E to identify locations on drawings, coordinate with Owner. Contractor to provide infrastructure, back boxes, conduits, pathways and misc. cabling (from wall side back).	Yes	Yes	
Nurse Notification Call (NNC) System - Low Voltage Cabling (Hospital Campus)	Contractor / Contractor (Hill-Rom)	A/E to coordinate with Owner and Hill-Rom for all NNC infrastructure required to support the device locations and types designated by Hill-Rom on their site specific drawings. Hill-Rom site specific drawings to be coordinated and included in the A/E Contract Documents. Contractor to provide all infrastructure including conduits, back boxes, cabling (e.g. home-runs to RCB, RCB to device, device to device, etc.), etc. for all NNC devices (e.g. RCB, GSR-10, etc.). The cabling for the NNC system will be coordinated and installed by the Contractor/Subcontractor (i.e. low voltage sub). Contractor to coordinate with Hill-Rom.	Yes	Yes	
Staff Assist Notification Call System - Low Voltage Cabling (Medical Group Clinics on hospital campuses to match NNC system)	Contractor / Contractor (Hill-Rom)	A/E to coordinate with Owner and Hill-Rom for all Staff Assist Notification Call system infrastructure required to support the device locations and types designated by Hill-Rom on their site specific drawings. Hill-Rom site specific drawings to be coordinated and included in the A/E Contract Documents. Contractor to provide all infrastructure including conduits, back boxes, cabling (e.g. home-runs to RCB, RCB to device, device to device, etc.), etc. for all NNC and Staff Assist Notification Call devices (e.g. RCB, GSR-10, etc.). The cabling for the NNC and Staff Assist Notification Call system will be coordinated and installed by the Contractor/Subcontractor (i.e. low voltage sub). Contractor to coordinate with Hill-Rom.	Yes	Yes	
Staff Assist Notification Call System - Low Voltage Cabling (Stand-alone Medical Group Clinics)	Contractor / Contractor (Hill-Rom)	A/E to coordinate with Owner and Hill-Rom for all Staff Assist Notification Call system infrastructure required to support the device locations and types designated by Hill-Rom on their site specific drawings. Hill-Rom site specific drawings to be coordinated and included in the A/E Contract Documents. Contractor to provide all infrastructure including conduits, back boxes, cabling (e.g. home-runs to RCB, RCB to device, device to device, etc.), etc. for all Staff Assist Notification Call devices (e.g. RCB, GSR-10, etc.). The cabling for the Staff Assist Notification Call system will be coordinated and installed by the Contractor/Subcontractor (i.e. low voltage sub). Contractor to coordinate with Hill-Rom.	Yes	Yes	
Patient Monitoring System & Devices (Hospital Campus)	Contractor / Contractor	A/E to identify locations on drawings, coordinate with Owner. Contractor to provide all infrastructure including conduits, back boxes, and home-run cabling from Patient Monitoring devices to TEC/TDR rooms that connect to Intermountain's network (Intermountain Siemon certified installer low voltage subcontractor to install). The Patient Monitoring system device to device cabling is by Vendor.	Yes	Yes	

Facility Name: Intermountain Alta View Hospital
Project Name: AVH Rehab Unit
Location: Sandy, Utah
Project No.: 19740

SHOWER UNITS AND SOLID SURFACE FABRICATIONS

Section 10 2116.21 – Page 1 of 6

PART 1 - GENERAL

1.1 SUMMARY

- A. Section includes:
 - 1. Shower receptors and wall panels.
 - 2. Solid surface recessed soap/shampoo holder
 - 3. Solid surface wall Cladding, ¼” thickness

- B. Related Sections include the following:
 - 1. Section 07 9200: Sealants installed at joints with other work.
 - 2. Section 10 2800: Toilet and bath accessories not specified in this Section.
 - 3. Division 22: Plumbing fittings, fixtures, and installation of shower pans.

1.2 COORDINATION

- A. Coordinate sizes and locations of framing, blocking and other related units of work specified in other sections to ensure units can be installed as indicated.

- B. Comply with manufacturer recommendations for installation sequence, including components by other trades.

1.3 ACTION SUBMITTALS

- A. Prepare submittals per requirements of Section 01 3300 – Submittal Procedures.

- B. Product Data: Manufacturer’s product data for each type of shower receptor specified.

- C. Shop Drawings: Include plans, sections and details. Show relationship of products to wall framing, blocking in walls, and wall finishes.

- D. Samples for Verification:
 - 1. Manufacturer’s full line of color samples for selection.

1.4 CLOSEOUT SUBMITTALS

- A. Maintenance data.

1.5 QUALITY ASSURANCE

- A. Accessibility Requirements: Comply with applicable provisions in Department of Justice *2010 ADA Standards for Accessible Design* and ICC/ANSI A117.1.

- B. Quality Standards: All solid surface materials shall meet or exceed ANSI, ICPA SS-1-2001 performance standards for solid surface materials. All materials must be of the same composition throughout the thickness of the material with a minimum thickness of ¼”.

Facility Name: Intermountain Alta View Hospital
Project Name: AVH Rehab Unit
Location: Sandy, Utah
Project No.: 19740

SHOWER UNITS AND SOLID SURFACE FABRICATIONS

Section 10 2116.21 – Page 2 of 6

1.6 DELIVERY, STORAGE AND HANDLING

- A. Do not deliver solid-surface products until substrates have been prepared for installation.
- B. Store and protect products as indicated by manufacturer recommendations.

1.7 PROJECT CONDITIONS

- A. Field Measurements: Measure in-place and existing construction as needed for fabrication and execution shall be completed by the party installing the products. No changes to Contract Sum or Contract Time will be allowed for differences between Drawing dimensions and field measurements of less than 1.000”.

PART 2 - PRODUCTS

2.1 MANUFACTURER

- A. Basis-of-Design: Subject to compliance with requirements, provide products manufactured by Endurant Washroom Systems a subsidiary of Inpro Corporation or approved equal. Supply all solid surface materials from one manufacturer.
 - 1. Contact: Michael O’Connell, (608) 640-8196.

2.2 SUSTAINABILITY

- A. Materials shall be manufactured utilizing rapidly renewable resources. Minimum renewable content shall be 5%.

2.3 SHOWER UNITS

- A. See Plumbing Drawings for fittings and other components fittings required for complete, functioning units

Facility Name: Intermountain Alta View Hospital
Project Name: AVH Rehab Unit
Location: Sandy, Utah
Project No.: 19740

SHOWER UNITS AND SOLID SURFACE FABRICATIONS

Section 10 2116.21 – Page 3 of 6

- B. Custom Shower Base Units: BioPrism Solid Surface Custom Front Trench Drain, 55-inch x 32-inch **Left Hand Corner** Modular cast shower receptor assembly.
1. **Front** Trench shower receptor, maximum 2-degree positive slope toward drain.
 2. Oatey 42150 brass, no caulk drain shall be included.
 3. Shower Floor with non-skid surface.
 4. Solid Surface Wall Panels: Manufacturer's standard solid surface **96 inch** tall wall panel system matched to the receptor size with DSICP196 wedge corner trim shall be included. Color: To be selected from manufacturers standard Group **A, A1, and B.**
 5. DSLRSC recessed soap/shampoo holder shall be included. Color Group **A only.**
 6. Stainless Steel **Custom fit** Trench cover with **magnetic hold down.**
 7. Shower base Color: To be selected from manufacturers standard Group **A only.**
 8. DSSHPS Soap Shelf shall be included. Color Group **A, A1, and B.**
 9. Custom Stainless Steel Curtain Rod **60"** cut to fit.
- C. Custom Shower Base Units: BioPrism Solid Surface Custom Front Trench Drain, 55-inch x 32-inch **Right Hand Corner** Modular cast shower receptor assembly.
1. **Front** Trench shower receptor, maximum 2-degree positive slope toward drain.
 2. Oatey 42150 brass, no caulk drain shall be included.
 3. Shower Floor with non-skid surface.
 4. Solid Surface Wall Panels: Manufacturer's standard solid surface **96 inch** tall wall panel system matched to the receptor size with DSICP196 wedge corner trim shall be included. Color: To be selected from manufacturers standard Group **A, A1, and B.**
 5. DSLRSC recessed soap/shampoo holder shall be included. Color Group **A only.**
 6. Stainless Steel **Custom fit** Trench cover with **magnetic hold down.**
 7. Shower base Color: To be selected from manufacturers standard Group **A only.**
 8. DSSHPS Soap Shelf shall be included. Color Group **A, A1, and B.**
 9. Custom Stainless Steel Curtain Rod **60"** cut to fit.

Facility Name: Intermountain Alta View Hospital
Project Name: AVH Rehab Unit
Location: Sandy, Utah
Project No.: 19740

SHOWER UNITS AND SOLID SURFACE FABRICATIONS

Section 10 2116.21 – Page 4 of 6

- D. Custom Shower Base Units: BioPrism Solid Surface Custom Front Trench Drain, 63-inch x 32-inch **Corner** Modular cast shower receptor assembly.
1. **Front** Trench shower receptor, maximum 2-degree positive slope toward drain.
 2. Oatey 42150 brass, no caulk drain shall be included.
 3. Shower Floor with non-skid surface.
 4. Solid Surface Wall Panels: Manufacturer's standard solid surface **96 inch** tall wall panel system matched to the receptor size with DSICP196 wedge corner trim shall be included. Color: To be selected from manufacturers standard Group **A, A1, and B.**
 5. DSLRSC recessed soap/shampoo holder shall be included. Color Group **A only.**
 6. Stainless Steel **Custom fit** Trench cover with **magnetic hold** down.
 7. Shower base Color: To be selected from manufacturers standard Group **A only.**
 8. DSSHPS Soap Shelf shall be included. Color Group **A, A1, and B.**
 9. Custom Stainless Steel Curtain Rod **72"** cut to fit.
- E. Custom Shower Base Units: BioPrism Solid Surface Custom **ADA low curb**, 70-inch x 41-inch **Rectangular L-shape** Modular cast shower receptor assembly.
1. **Offset center drain** shower receptor, maximum 2-degree positive slope toward drain.
 2. Oatey 42150 brass, no caulk drain shall be included.
 3. Shower Floor with non-skid surface.
 4. Solid Surface Wall Panels: Manufacturer's standard solid surface **96 inch** tall wall panel system matched to the receptor size with DSICP196 wedge corner trim shall be included. Color: To be selected from manufacturers standard Group **A, A1, and B.**
 5. DSLRSC recessed soap/shampoo holder shall be included. Color Group **A only.**
 6. Shower base Color: To be selected from manufacturers standard Group **A only.**
 7. DSSHPS Soap Shelf shall be included. Color Group **A, A1, and B.**
 8. Custom Stainless Steel Curtain Rod **72"** cut to fit.

Facility Name: Intermountain Alta View Hospital
Project Name: AVH Rehab Unit
Location: Sandy, Utah
Project No.: 19740

SHOWER UNITS AND SOLID SURFACE FABRICATIONS

Section 10 2116.21 – Page 5 of 6

- F. Custom Shower Base Units: BioPrism Solid Surface Custom [ADA low curb](#), 43-inch x 30-inch [Rectangular](#) Modular cast shower receptor assembly.
1. [Center drain](#) shower receptor, maximum 2-degree positive slope toward drain.
 2. Oatey 42150 brass, no caulk drain shall be included.
 3. Shower Floor with non-skid surface.
 4. Solid Surface Wall Panels: Manufacturer's standard solid surface [96 inch](#) tall wall panel system matched to the receptor size with DSICP196 wedge corner trim shall be included. Color: To be selected from manufacturers standard Group [A, A1, and B](#).
 5. DSLRSC recessed soap/shampoo holder shall be included. Color Group [A only](#).
 6. Shower base Color: To be selected from manufacturers standard Group [A only](#).
 7. DSSHPS Soap Shelf shall be included. Color Group [A, A1, and B](#).
 8. Custom Stainless Steel Curtain Rod [48"](#) cut to fit.
- G. Custom Shower Base Units: BioPrism Solid Surface Custom [ADA low curb](#), 44-inch x 30-inch [Rectangular](#) Modular cast shower receptor assembly.
1. [Center drain](#) shower receptor, maximum 2-degree positive slope toward drain.
 2. Oatey 42150 brass, no caulk drain shall be included.
 3. Shower Floor with non-skid surface.
 4. Solid Surface Wall Panels: Manufacturer's standard solid surface [96 inch](#) tall wall panel system matched to the receptor size with DSICP196 wedge corner trim shall be included. Color: To be selected from manufacturers standard Group [A, A1, and B](#).
 5. DSLRSC recessed soap/shampoo holder shall be included. Color Group [A only](#).
 6. Shower base Color: To be selected from manufacturers standard Group [A only](#).
 7. DSSHPS Soap Shelf shall be included. Color Group [A, A1, and B](#).
 8. Custom Stainless Steel Curtain Rod [48"](#) cut to fit.
-

Facility Name: Intermountain Alta View Hospital
Project Name: AVH Rehab Unit
Location: Sandy, Utah
Project No.: 19740

SHOWER UNITS AND SOLID SURFACE FABRICATIONS

Section 10 2116.21 – Page 6 of 6

- H. Custom Shower Base Units: BioPrism Solid Surface Custom **ADA low curb**, 45-inch x 30-inch **Rectangular** Modular cast shower receptor assembly.
1. **Center drain** shower receptor, maximum 2-degree positive slope toward drain.
 2. Oatey 42150 brass, no caulk drain shall be included.
 3. Shower Floor with non-skid surface.
 4. Solid Surface Wall Panels: Manufacturer's standard solid surface **96 inch** tall wall panel system matched to the receptor size with DSICP196 wedge corner trim shall be included. Color: To be selected from manufacturers standard Group **A, A1, and B**.
 5. DSLRSC recessed soap/shampoo holder shall be included. Color Group **A only**.
 6. Shower base Color: To be selected from manufacturers standard Group **A only**.
 7. DSSHPS Soap Shelf shall be included. Color Group **A, A1, and B**.
 8. Custom Stainless Steel Curtain Rod **48"** cut to fit.

PART 3 – EXECUTION

3.1 TEMPLATES

- A. Factory supplied framing templates shall be furnished for every shower size in the project. These framing templates will be supplied prior to framing in the shower area starts. The framing templates will also contain plumbing locations.

3.2 INSTALLATION

- A. Install units and components plumb, level, and accurately aligned.
- B. Anchor units rigidly and securely in position to structural supports.

3.2 ADJUSTING, CLEANING AND PROTECTING

- A. Repair damaged and defective work, where possible, to eliminate functional and visual defects; where not possible to repair, replace materials. Adjust joinery for uniform appearance.
- B. Clean exposed surfaces.
- C. Protect installed shower units, other solid-surface products during remainder of construction period with cardboard or other heavy covering. Do not permit construction near unprotected surfaces.

END OF SECTION



GENERAL SITE PLAN NOTES

1. GRADING AT THE BUILDING SHALL HAVE A 5% MINIMUM SLOPE AWAY FROM THE BUILDING FOR A MINIMUM OF 10'-0". UNO. CONCRETE SHALL BE SLOPED 2% AWAY FROM BUILDING. IBC 2012 SECTION 1804.3
2. FOUNDATION TO BE 6" ABOVE FINISHED GRADE UNO. (8" FOR DFCM PROJECT, ALSO REVIEW IBC 2012 SECTION 1808)
3. ALL CONNECTIONS FROM CITY STREETS TO THE BUILDING ARE TO BE PROVIDED UNDER THIS CONTRACT. CONTRACTOR TO VERIFY CITY STANDARDS FOR ROAD, CURB, UTILITY AND SIGNAGE REQUIREMENTS.
4. ALL EXTERIOR SIDEWALKS, STAIRS AND LANDINGS TO HAVE POSITIVE DRAINAGE BUT NO MORE THAN A MAXIMUM OF 1/4" SLOPE PER FOOT TO ALLOW POSITIVE DRAINAGE. ALL STAIRS AND RAMPS TO HAVE A LANDING OF 48 INCHES LONG AT THE TOP AND BOTTOM WITH A MAXIMUM SLOPE OF 1/4" PER FOOT. ALL REBAR IN EXTERIOR APPLICATIONS TO BE EPOXY COATED.
5. ALL HARDSCAPE TO BE A MINIMUM OF 4" THICK AIR ENTRAINED CONCRETE OVER 6" ROAD BASE, UNO. AND ALL SIDEWALKS SHALL BE NO LESS THAN 5'-0" WIDE.

KEYED NOTES

- 204.0 EXISTING CONCRETE STAIR/RAMP, PROTECT AS NECESSARY, REPAIR AS REQUIRED
- 205.0 EXISTING CONCRETE SIDEWALK, PROTECT AS NECESSARY, REPAIR AS REQUIRED
- 508.0 METAL BOLLARD
- 509.0 STEEL COLUMN, SEE STRUCTURAL
- 3200.1 4" THICK CONCRETE SIDEWALK WITH SUBBASE
- 3200.6 CONCRETE CURB AND GUTTER WITH SUBBASE
- 3202.1 CONCRETE ACCESSIBLE RAMP WITH RAILINGS, BOTH SIDES
- 3212.0 1 1/2" O.D. GALVANIZED STEEL HANDRAIL, PAINTED

REV	DATE	DESCRIPTION
1	01.11.21	ADD 01
4	01.22.21	ADD 03

VCBO NUMBER: 19740.00
CLIENT NUMBER:
DATE: 15 DECEMBER 2020

ALTA VIEW HOSPITAL - ACUTE REHABILITATION UNIT

INTERMOUNTAIN HEALTHCARE
9660 SOUTH 1300 EAST, SANDY, UT 84096

CONSTRUCTION DOCUMENTS

ENLARGED SITE PLAN

AS102

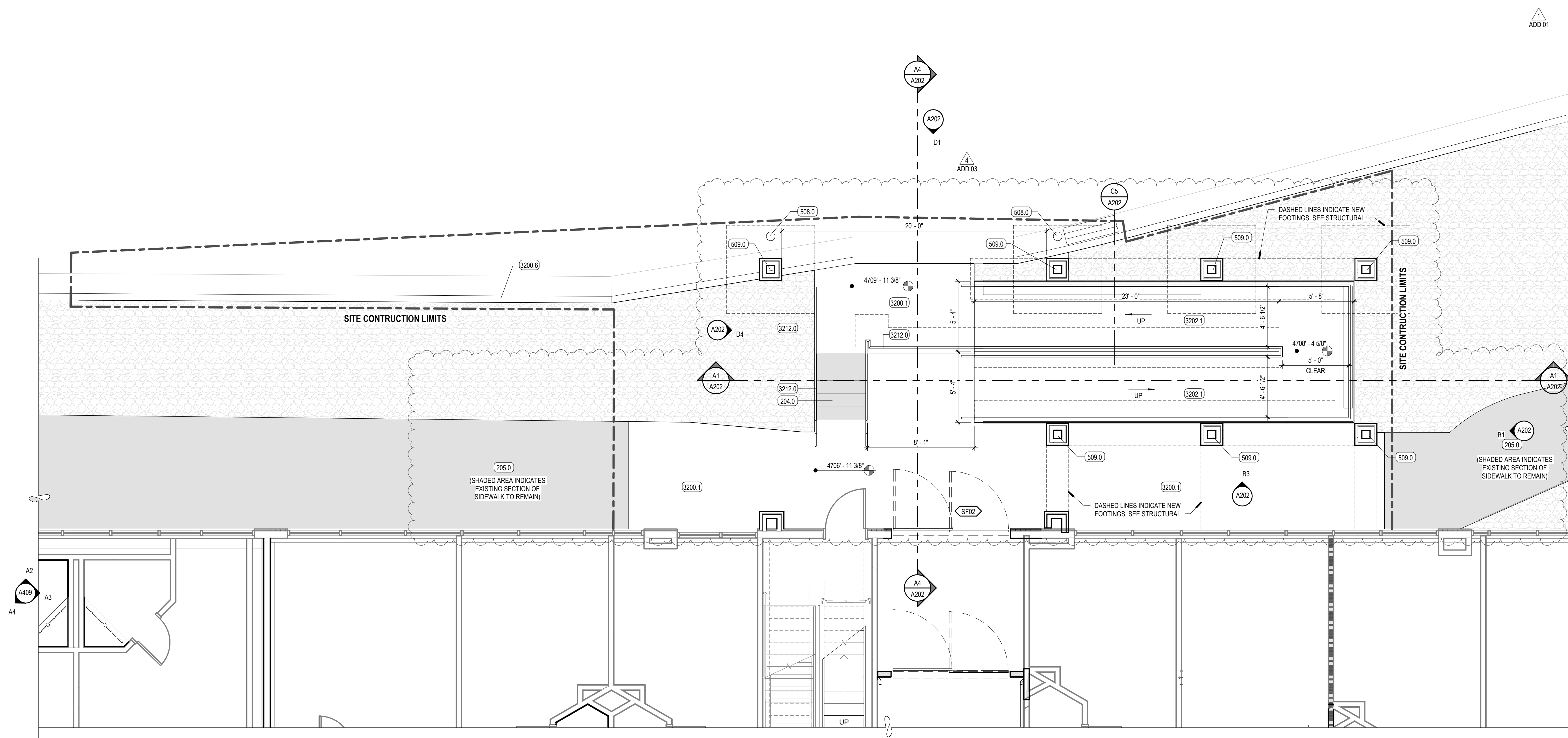

A3 NEW BUILDING ENTRANCE - ENLARGED PLAN
SCALE: 1/4" = 1'-0"

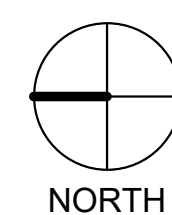



REV	DATE	DESCRIPTION
1	01.11.21	ADD 01
4	01.22.21	ADD 03

VCBO NUMBER: 19740.00
CLIENT NUMBER:
DATE: 15 DECEMBER 2020



C3 LEVEL 1 - DEMOLITION PLAN
SCALE: 1/8" = 1'-0"

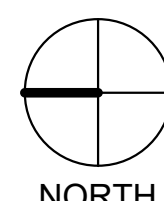

KEYED NOTES

- 200.0 SEE TYPICAL PATIENT ROOM DEMOLITION NOTES
- 215.0 EXISTING PLUMBING, REMOVE & DISPOSE IN ITS ENTIRETY, CAP UTILITY LINES AS NEEDED
- ADD 01 215.1 EXISTING PLUMBING, REMOVE & DISPOSE IN ITS ENTIRETY, CAP UTILITY LINES AS NEEDED
- 215.2 EXISTING MED GAS OUTLETS, REMOVE & DISPOSE, CAP PIPES ABOVE CEILING
- 218.0 EXISTING WINDOW/DOOR/FRAME, PROTECT AS NECESSARY, REPAIR AS REQUIRED
- ADD 01 218.1 EXISTING WINDOW/DOOR/FRAME, REMOVE & DISPOSE IN ITS ENTIRETY, DISPOAL
- 218.3 EXISTING DOOR/FRAME, REMOVE, SALVAGE & RELOCATE (SEE PLANS)
- 219.0 EXISTING MILLWORK, PROTECT AS NECESSARY, REPAIR AS REQUIRED, RELOCATE AS DIRECTED
- 219.1 EXISTING MILLWORK, REMOVE & DISPOSE IN ITS ENTIRETY
- 221.0 EXISTING STUD WALL, PROTECT AS NECESSARY, REPAIR AS REQUIRED
- ADD 01 221.1 EXISTING STUD WALL, REMOVE & DISPOSE IN ITS ENTIRETY
- 221.2 EXISTING WALL PATCH AND PAINT TO MATCH EXISTING
- 222.1 EXISTING FLOORING, REMOVE & DISPOSE IN ITS ENTIRETY
- 223.1 EXISTING BASE, REMOVE & DISPOSE IN ITS ENTIRETY
- ADD 03 225.1 EXISTING TILE WALL, REMOVE & DISPOSE IN ITS ENTIRETY, PREPARE WALL FOR NEW FINISH
- 228.1 EXISTING MEDICAL GASES (WALL), REMOVE IN ITS ENTIRETY, CAP PIPES IN PLACE
- 227.1 EXISTING CURB AND FLOORING, REMOVE & DISPOSE IN ITS ENTIRETY
- 227.2 EXISTING SHOWER UNIT, REMOVE & DISPOSE OF IN ITS ENTIRETY
- 229.0 EXISTING DRINKING FOUNTAIN, REMOVE, SALVAGE & RELOCATE (SEE PLANS)
- ADD 01 230.1 EXISTING NURSE CALL, REMOVE & DISPOSE IN ITS ENTIRETY
- ADD 03 234.1 REMOVE EXISTING CONCRETE TOPPING (ABOUT 1" DEEP) AND PREPARE FOR NEW INTEGRATED SOLID SURFACE SHOWER PAN AND DRAIN. SEE PLUMBING DRAWINGS FOR ADDITIONAL INFORMATION
- ADD 01 238.0 EXISTING WALL MOUNTED SCRUB SHELVES, REMOVE & SALVAGE
- ADD 03 240.0 REMOVE EXISTING SHOWER INSERT AND CURBING IN ITS ENTIRETY, PREPARE FOR NEW INTEGRATED SOLID SURFACE SHOWER INSERT (RECESSED)

GENERAL DEMOLITION NOTES

1. FIELD VERIFY DIMENSIONS AND CONDITIONS INCLUDING EXISTING UTILITIES PRIOR TO BIDDING. BRING DIFFERING DIMENSIONS AND CONDITIONS TO ARCHITECT'S ATTENTION PRIOR TO BIDDING.
2. A HAZARDOUS MATERIAL SURVEY IS AVAILABLE FROM THE OWNER. ABATEMENT MUST BE COMPLETED PRIOR TO DEMOLITION OF BUILDINGS OR BUILDING ELEMENTS.
3. PROVIDE DUSTPROOF ENCLOSURES AT PERIMETER OF CONSTRUCTION & DEMOLITION FOR PROTECTION OF ADJACENT SPACES.
4. COORDINATE MAINTENANCE OF FIRE EGRESS FOR OCCUPANTS IN EXISTING BUILDING WITH THE OWNER AND FIRE MARSHAL. PROVIDE NECESSARY TEMPORARY WALLS OR ENCLOSURES, EMERGENCY LIGHTS, ETC., FOR THE DURATION OF CONSTRUCTION.
5. BRING TO ARCHITECT'S ATTENTION EXISTING CONDITIONS THAT PRESENT ANY CODE VIOLATIONS, INCORRECT CONSTRUCTION OR SAFETY PROBLEMS.
6. MAINTAIN EXISTING FIRE RATINGS, AND ASSOCIATED FIRE PROTECTION SYSTEMS (I.E. FIRE SPRINKLERS AND FIRE ALARM SYSTEMS) THROUGHOUT CONSTRUCTION. COORDINATE ANY INTERRUPTION TO THESE SYSTEMS WITH THE OWNER AND FIRE MARSHAL. PROVIDE FIRE WATCH REQUIREMENTS ASSOCIATED WITH INTERRUPTIONS TO THESE SYSTEMS.
7. PROTECT EXISTING STRUCTURE, FINISHES, AND SITE ELEMENTS NOT SCHEDULED FOR DEMOLITION. RESTORE DAMAGED ITEMS TO THEIR ORIGINAL CONDITION OR REPLACE AT CONTRACTOR'S EXPENSE.
8. REMOVE BUILDINGS TO BE DEMOLISHED IN THEIR ENTIRETY, INCLUDING CONCRETE FOOTINGS AND FOUNDATIONS. DISPOSE PER CITY REQUIREMENTS.
9. REMOVE AND DISPOSE SELECTIVE DEMOLITION MATERIAL PER CITY REQUIREMENTS.
10. SALVAGE MATERIAL WHERE INDICATED. REMOVE ITEMS FROM CURRENT LOCATIONS & PREPARE FOR TRANSPORT BY THE OWNER.

GENERAL PLAN DEMOLITION NOTES

1. REFER TO CIVIL, STRUCTURAL, MECHANICAL AND/OR ELECTRICAL PLANS FOR REQUIRED ADDITIONAL DEMOLITION
2. MAINTAIN EXISTING FIRE RATINGS THROUGHOUT CONSTRUCTION
3. DO NOT DISTURB EXISTING FIRE RATED ELEMENTS INCLUDING FIREPROOFING, PATCH/REPAIR, DAMAGED OR DISTURBED ITEMS.
4. AFTER DEMOLITION, PRIOR TO FINISH, PATCH AND REPAIR EXISTING WALLS TO PROVIDE SMOOTH SURFACE SUITABLE FOR PAINTING OR WALL COVERINGS.
5. PATCH & LEVEL EXISTING CONCRETE SLABS FOR NEW FINISHES WITH FLOOR LEVELING COMPOUND.
6. FIELD VERIFY AND COORDINATE SAW CUTTING OF THE CONCRETE FLOOR SLAB WITH PLUMBING AND ELECTRICAL.
7. REPLACE SLAB AND TRENCH BY COMPACTING CLEAN GRAVEL IN 8 INCH LIFTS. DRILL #4 EPOXY-COATED REBAR INTO EXISTING SLAB @ 12 INCHES OC. POUR SLAB TO PROVIDE A SMOOTH EVEN FLOOR.
8. WHERE ELECTRICAL CIRCUIT CONTINUITY IS INTERRUPTED, BUT MUST BE MAINTAINED, MAKE NECESSARY MODIFICATIONS TO MAINTAIN CIRCUIT INTEGRITY.
9. REMOVE ELECTRICAL BOXES BEHIND RELOCATED MILLWORK AND CAP AS REQUIRED.
10. CAP EXISTING DUCT WORK FOR DUST CONTROL.

DEMOLITION LEGEND

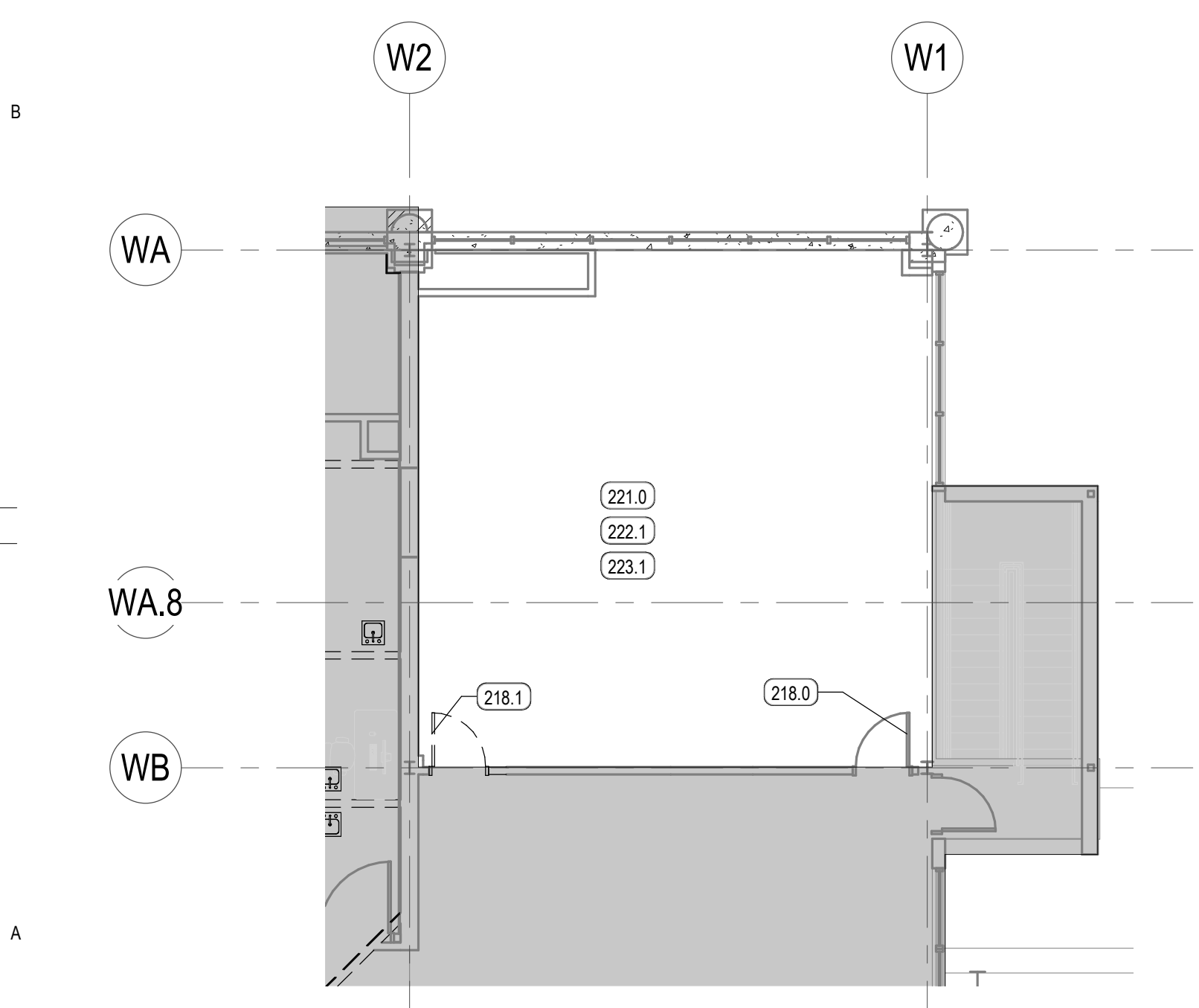
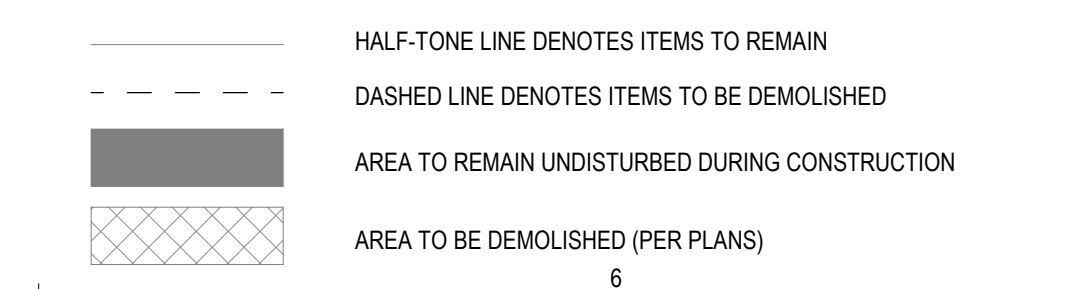

A1 LEVEL 2 - DEMOLITION PLAN
SCALE: 1/8" = 1'-0"

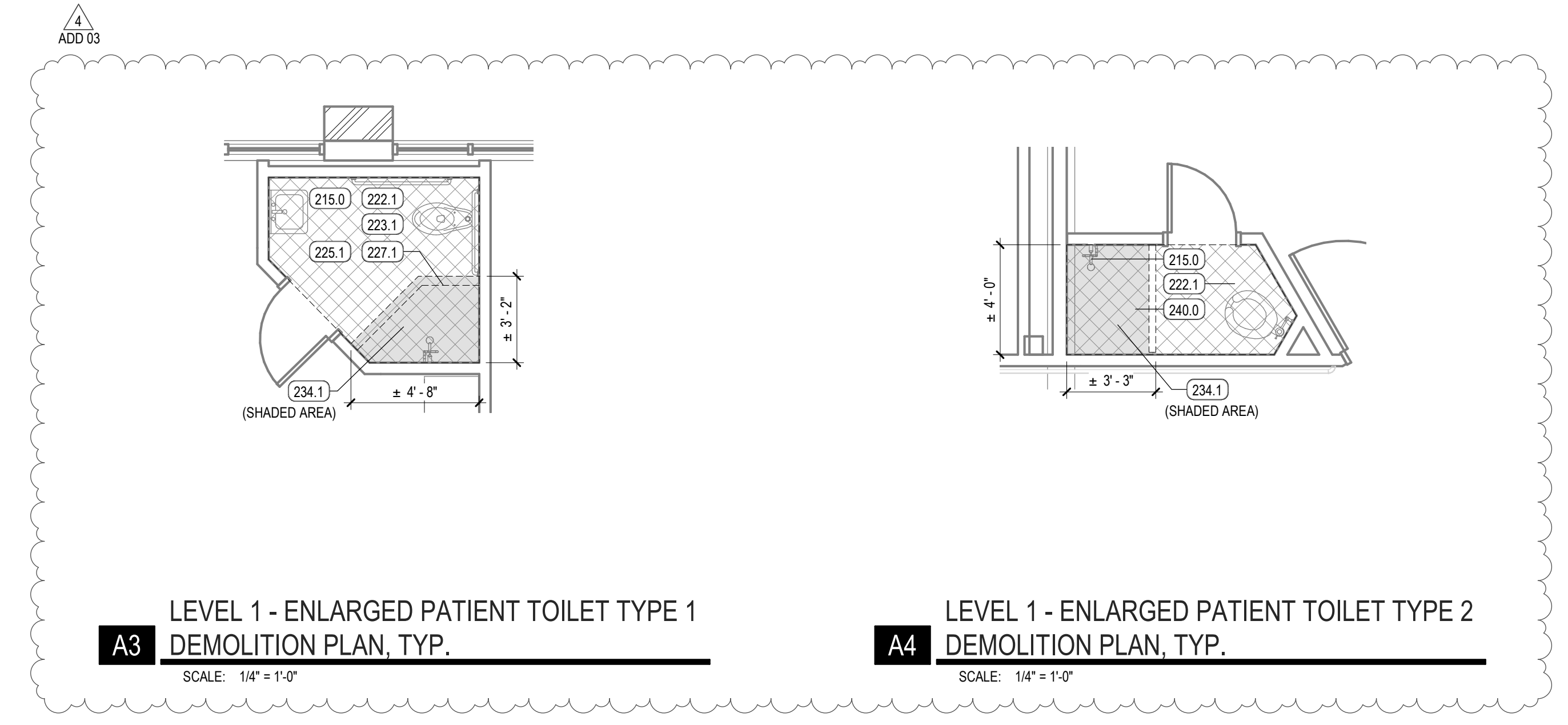
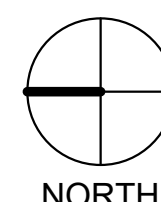

A3 LEVEL 1 - ENLARGED PATIENT TOILET TYPE 1
DEMOLITION PLAN, TYP.
SCALE: 1/4" = 1'-0"

A4 LEVEL 1 - ENLARGED PATIENT TOILET TYPE 2
DEMOLITION PLAN, TYP.
SCALE: 1/4" = 1'-0"

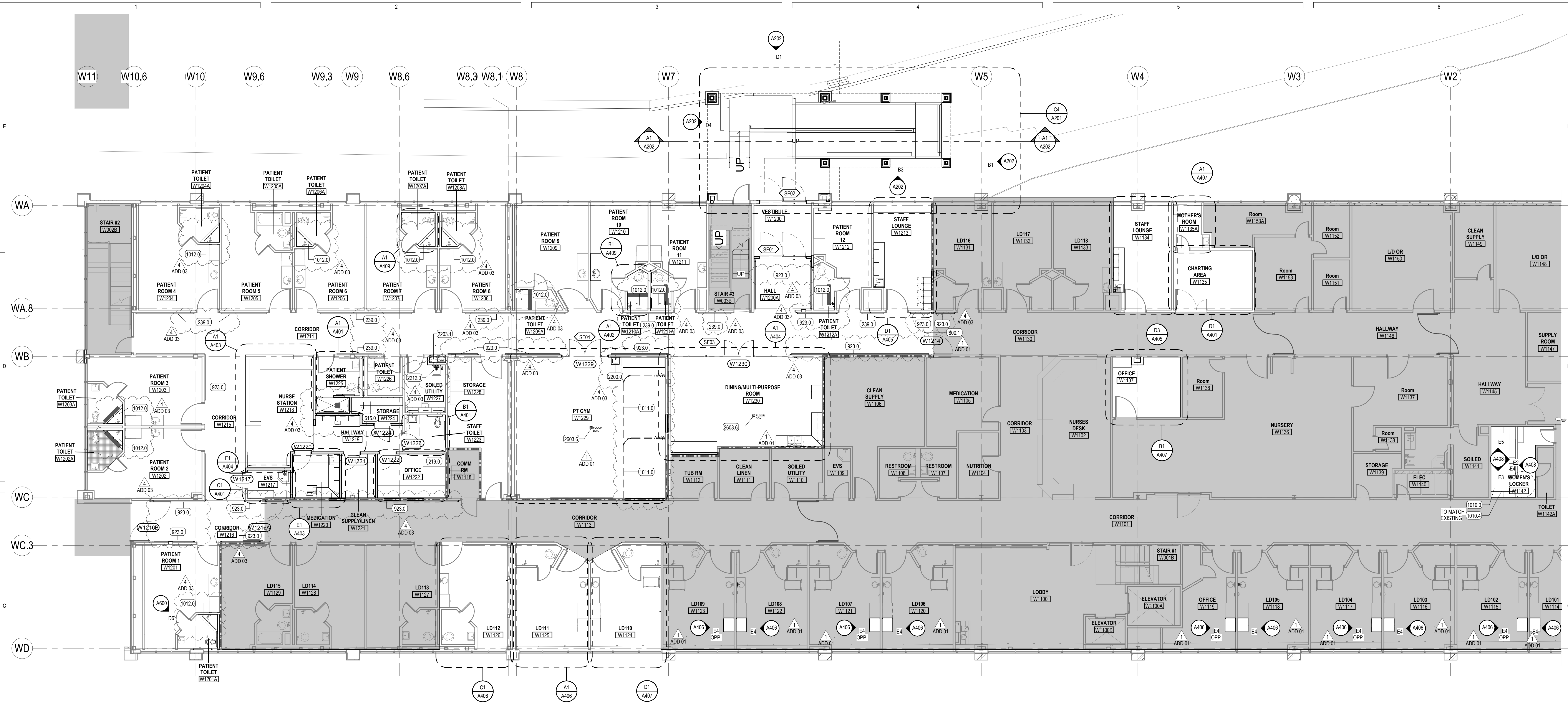

C3 LEVEL 1 - ANNOTATED PLAN
SCALE: 1/8" = 1'-0"

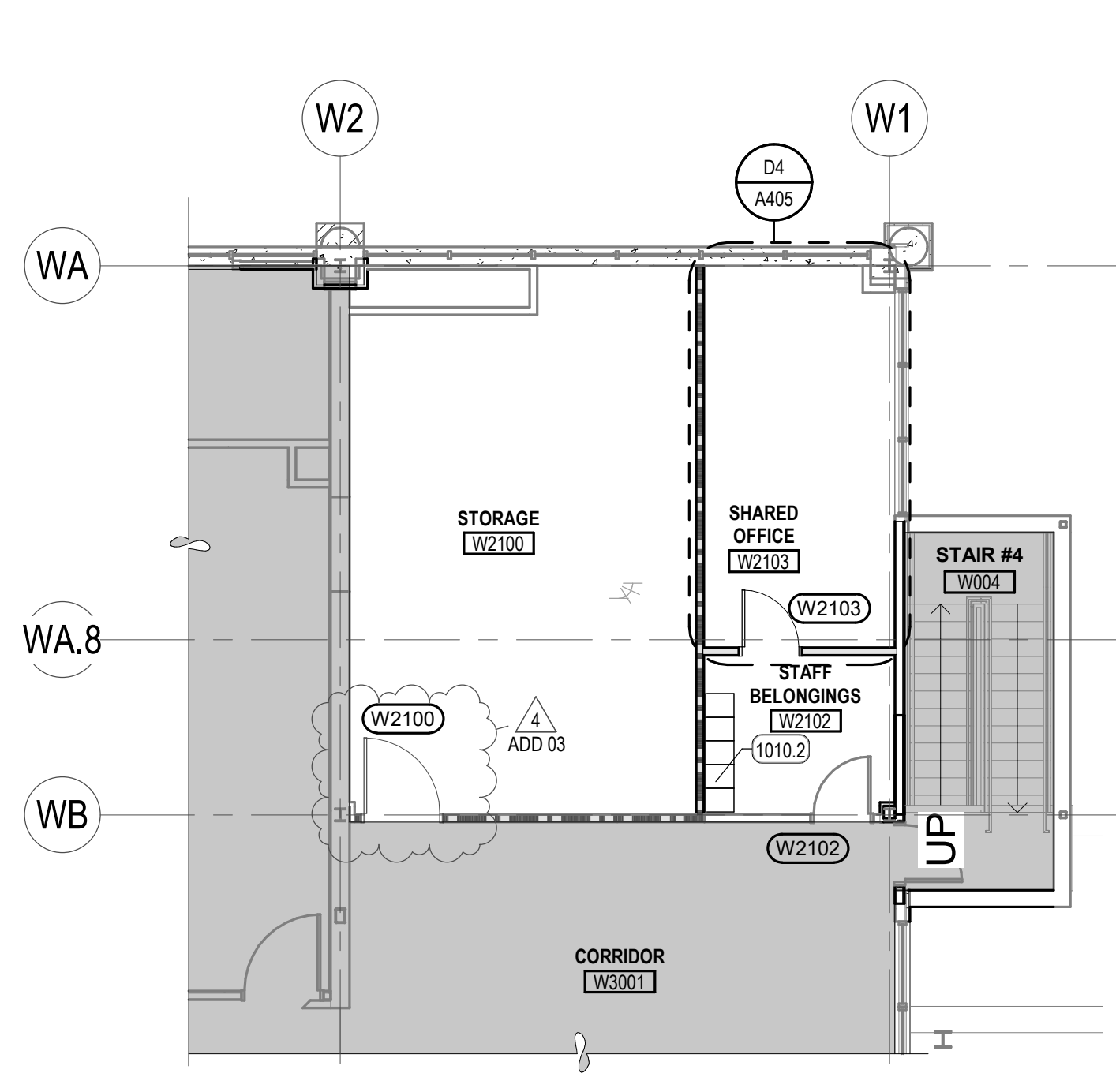
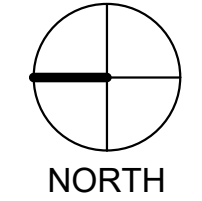

A2 LEVEL 2 - ANNOTATED PLAN
SCALE: 1/8" = 1'-0"

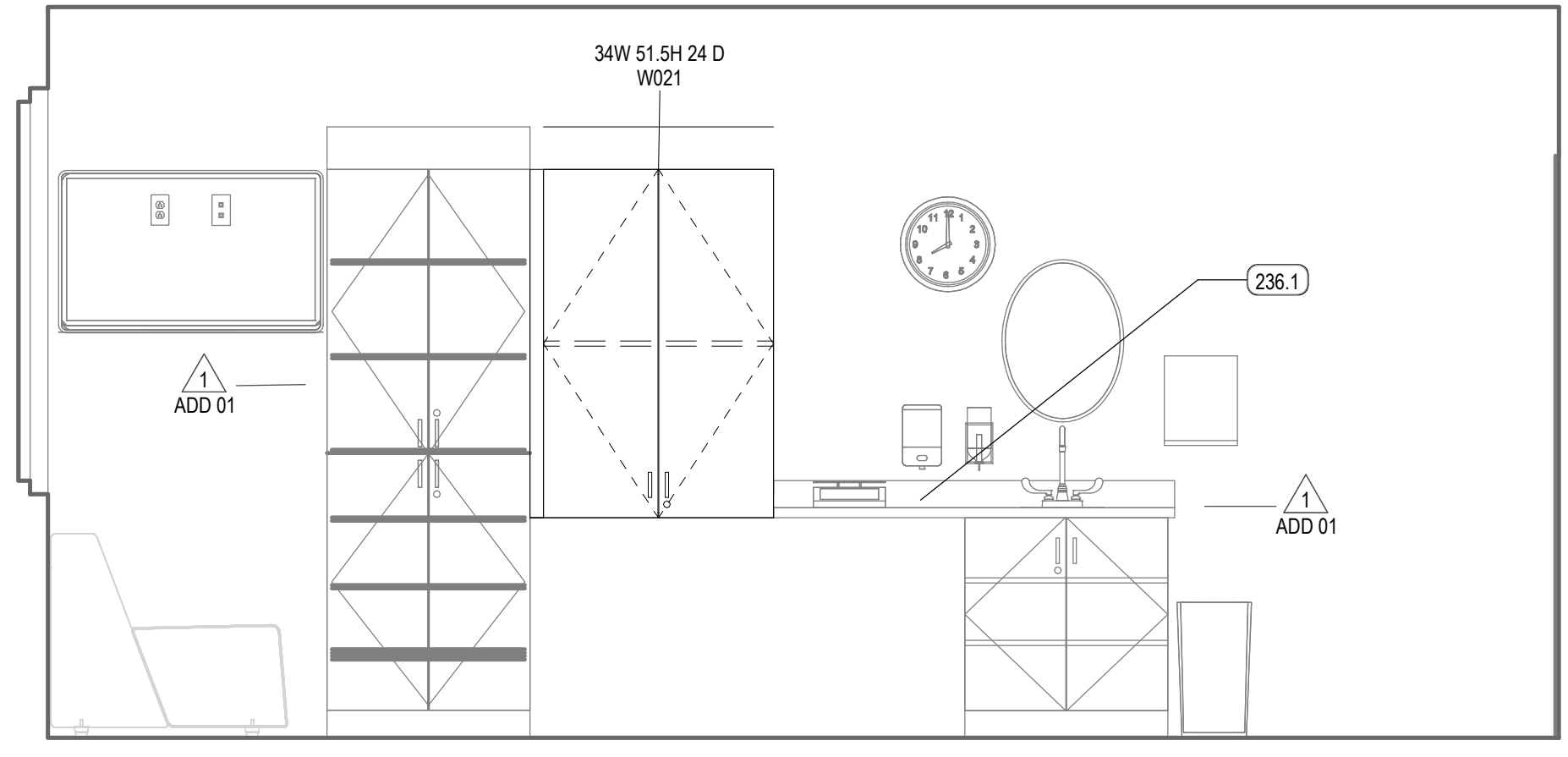
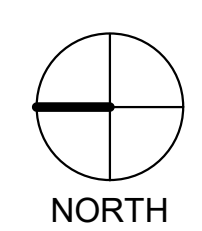

A3 L&D ELEV, ROOM LD106 (TYP)
SCALE: 1/2" = 1'-0"

PLAN NOTES

- WHERE FLOOR DRAINS ARE INSTALLED THE FLOOR IS TO SLOPE TO THE DRAIN. THE MAXIMUM SLOPE IS NOT TO EXCEED 2% WHILE THE MINIMUM SLOPE IS NOT TO BE LESS THAN 1%.
- SEE SHEET **A572** FOR TYPICAL FLOORING TRANSITION DETAILS.
- THE CONTRACTOR IS TO ENSURE THAT BETWEEN ANY FINISH FLOOR ELEVATION TO 36" A.F.F. ALL GUARDRAILS ARE TO BE CONSTRUCTED AND INSTALLED SO THAT A 4 3/8" SPHERE WILL NOT PASS BETWEEN ANY TWO ADJACENT GUARDRAIL COMPONENTS OR BETWEEN THE EDGE OF A GUARDRAIL AND ALL ADJACENT BUILDING ELEMENT SUCH AS A WALL OR FLOOR. AN 4 3/8" DIAMETER SPHERE IS NOT TO PASS BETWEEN THE ABOVE MENTIONED COMPONENTS AND ELEMENTS FROM AN ELEVATION 36" A.F.F. AND HIGHER.

KEYED NOTES

- 219.0 EXISTING MILLWORK, PROTECT AS NECESSARY; REPAIR AS REQUIRED; RELOCATE AS DIRECTED
- 236.1 EXISTING SOLID SURFACE COUNTERTOP. REMOVE, MODIFY AND REINSTALL. ADD INTEGRAL SOLID SURFACE SIDE SPLASH AGAINST NEW CABINET TO MATCH SOLID SURFACE COUNTERTOPS IN EXISTING ROOMS
- 239.0 EXISTING HIGH IMPACT PVC HANDRAIL TO REMAIN. PROTECT IN PLACE
- 615.0 ADJUSTABLE SHELVING
- 800.1 EXISTING & SALVAGED DOOR AND FRAME RELOCATED TO THIS LOCATION
- 923.0 HIGH IMPACT PVC HANDRAIL
- 1010.0 LOCKERS, METAL/PLASTIC
- 1010.2 LOCKERS, DOUBLE TIER
- 1010.4 LOCKER, ADA ACCESSIBLE
- 1011.0 PRIVACY CURTAIN, CEILING MOUNTED
- 1012.0 INTEGRATED SOLID SURFACE SHOWER PAD WITH SOLID SURFACE WALLS FABRICATED. RECESS SLAB BY 1" IN SHOWER PAN AREA. COORDINATE WITH PLUMBING DRAWINGS FOR DRAIN REQUIREMENTS AND LOCATION
- 2200.0 SINK + FAUCET
- 2203.1 EXISTING & SALVAGED DRINKING FOUNTAIN REINSTALLED AT THIS LOCATION
- 2212.0 CLINICAL SERVICE SINK (HOSPITAL)
- 2813.6 ELECTRICAL FLOOR BOX. SEE ELECTRICAL.

REV	DATE	DESCRIPTION
1	01.11.21	ADD 01
2	01.20.21	CITY REVIEW
3	01.20.21	UDOH REVIEW
4	01.22.21	ADD 03

VCBO NUMBER: 19740.00
CLIENT NUMBER:
DATE: 15 DECEMBER 2020



REV	DATE	DESCRIPTION
1	01.11.21	ADD 01
2	01.20.21	CITY REVIEW
3	01.20.21	UDOH REVIEW
4	01.22.21	ADD 03

VCBO NUMBER: 19740.00
CLIENT NUMBER:
DATE: 15 DECEMBER 2020

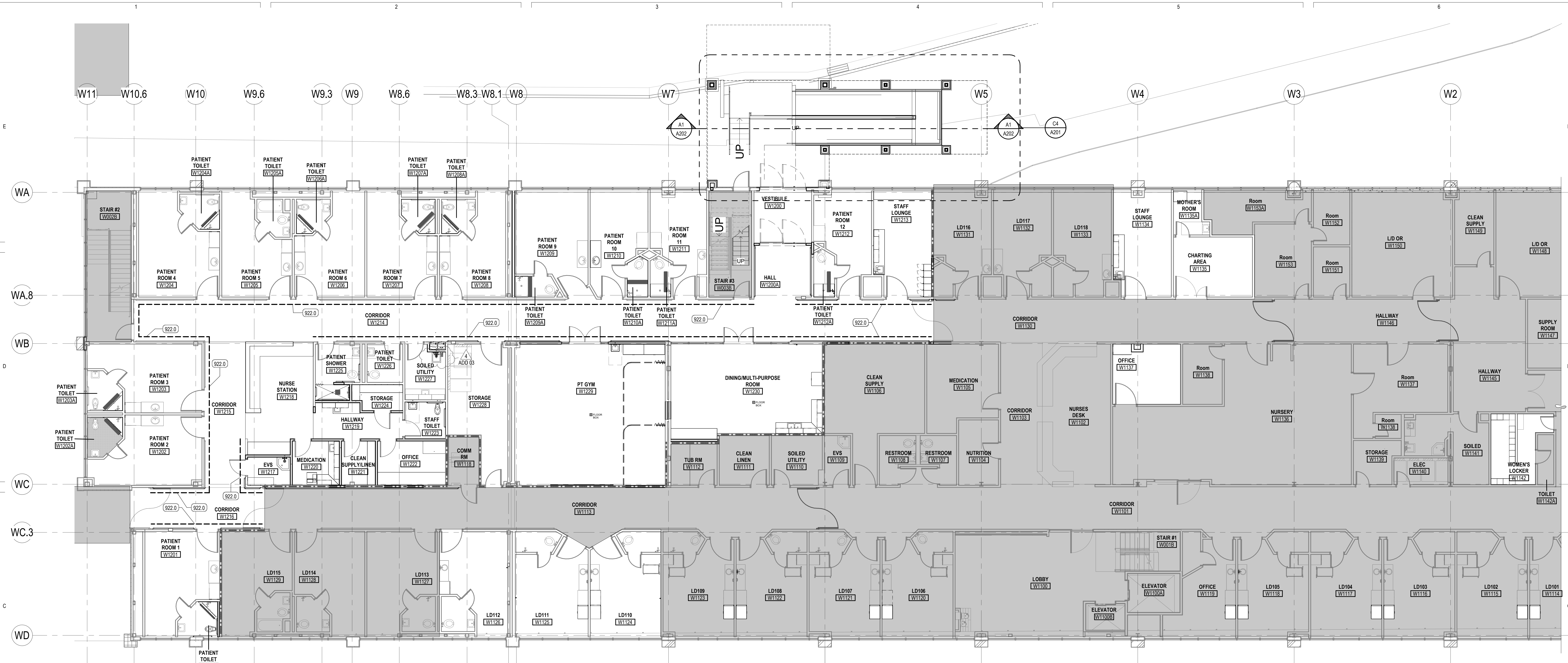

C3 LEVEL 1 - ALTERNATE #2 (WALL PROTECTION)
SCALE: 1/8" = 1'-0"

PLAN NOTES

- WHERE FLOOR DRAINS ARE INSTALLED THE FLOOR IS TO SLOPE TO THE DRAIN. THE MAXIMUM SLOPE IS NOT TO EXCEED 2% WHILE THE MINIMUM SLOPE IS NOT TO BE LESS THAN 1%.
- SEE SHEET A572 FOR TYPICAL FLOORING TRANSITION DETAILS.
- THE CONTRACTOR IS TO ENSURE THAT BETWEEN ANY FINISH FLOOR ELEVATION TO 36" A.F.F. ALL GUARDRAILS ARE TO BE CONSTRUCTED AND INSTALLED SO THAT A 4 3/8" SPHERE WILL NOT PASS BETWEEN ANY TWO ADJACENT GUARDRAIL COMPONENTS OR BETWEEN THE EDGE OF A GUARDRAIL AND ALL ADJACENT BUILDING ELEMENT SUCH AS A WALL OR FLOOR. AN 4 3/8" DIAMETER SPHERE IS NOT TO PASS BETWEEN THE ABOVE MENTIONED COMPONENTS AND ELEMENTS FROM AN ELEVATION 36" A.F.F. AND HIGHER.

KEYED NOTES

- 233.0 EXISTING TILE, REMOVE FROM EXISTING WALL & DISPOSE IN ITS ENTIRETY
- 715.0 EIFS WITH 100% ACRYLIC COATING (DRYVIT REFLECTIT), PAINTED, COLOR TO BE APPROVED BY ARCHITECT
- 913.0 SCHEDULED FLOOR FINISH
- 920.0 SCHEDULED PAINT
- 922.0 HIGH IMPACT PVC WALL PANEL

ANNOTATED PLAN LEGEND

- HIGH IMPACT PVC WALL PANEL

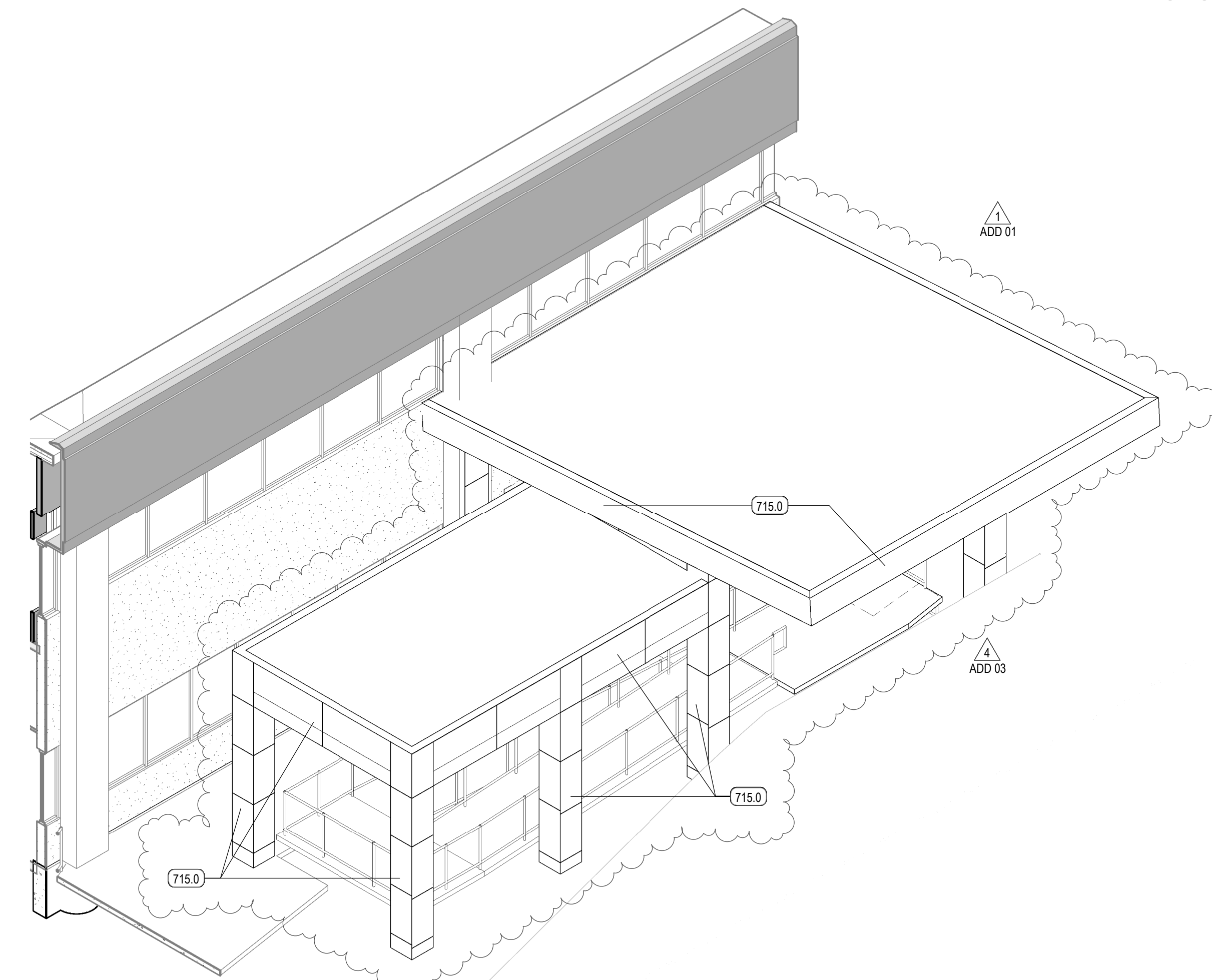

A1 CANOPY - ALTERNATE #1 (EIFS)
SCALE:

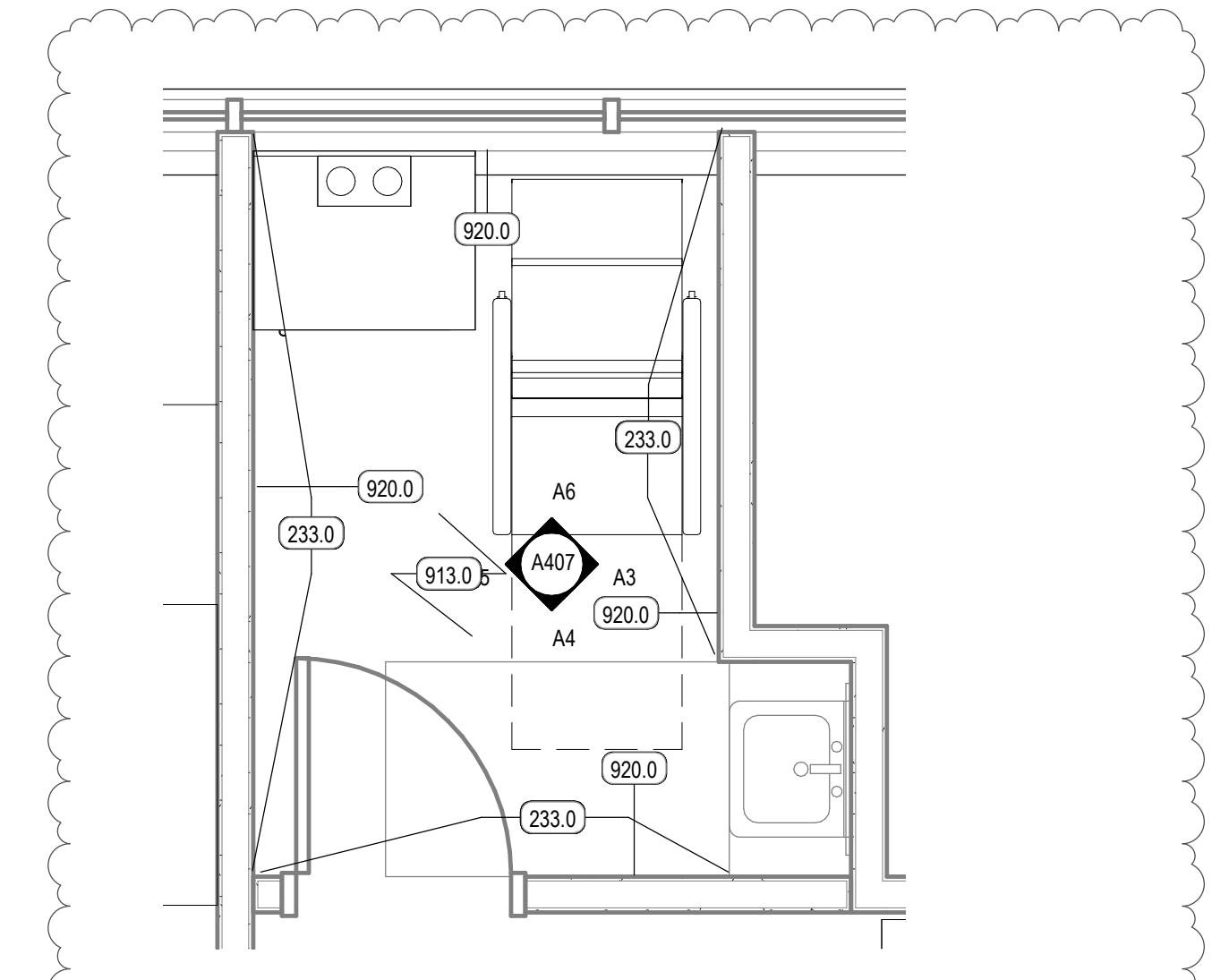

A3 LACTATION ROOM - ALTERNATE #3 (WALL FINISH)
SCALE: 1/2" = 1'-0"



REV	DATE	DESCRIPTION
1	01.11.21	ADD 01
2	01.20.21	CITY REVIEW
3	01.20.21	UDOH REVIEW
4	01.22.21	ADD 03

VCBO NUMBER: 19740.00
CLIENT NUMBER:
DATE: 15 DECEMBER 2020

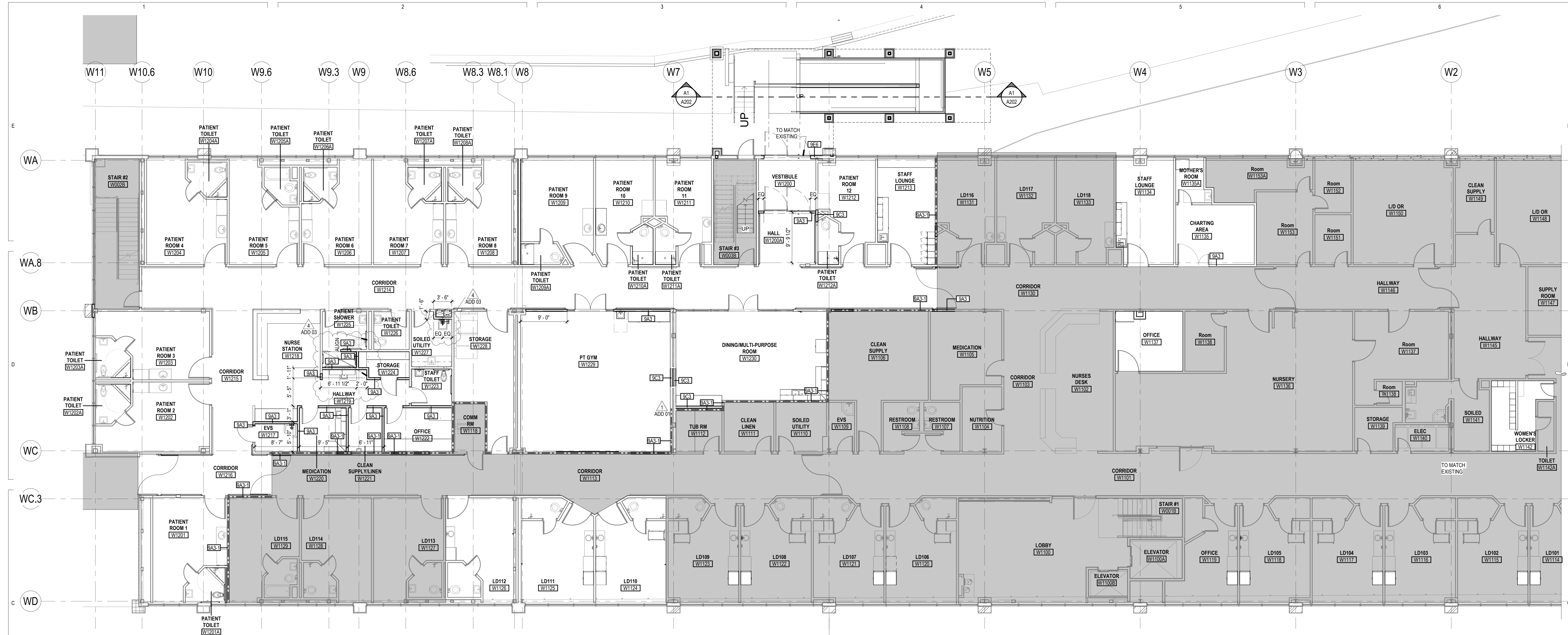

C3 LEVEL 1 - DIMENSION & WALL TYPES PLAN
SCALE: 1/8" = 1'-0"

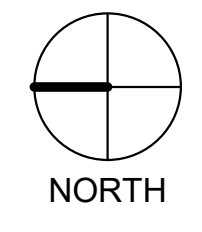

DIMENSION NOTES

- ALL DIMENSIONS ARE TO CENTER OF STUD WALL OR FACE OF CONCRETE, MASONRY OR ROUGH OPENING UNLESS NOTED OTHERWISE. WHERE THE END OF A WALL IS INDICATED THE DIMENSION IS TO THE FINISH SURFACE OF THE WALL END.
- UNLESS DIMENSIONED OTHERWISE, THE DIMENSION FROM THE BUCK OF A DOOR FRAME IS TO BE 4" TO THE WALL CORNER.
- EXCEPT WHERE DIRECTED TO PLACE ITEMS OF WORK AT THE APPROXIMATE LOCATION SHOWN, DO NOT SCALE DRAWINGS FOR DIMENSIONAL INFORMATION. ALL ELEMENTS OF THE DRAWINGS MAY NOT BE DRAWN TO EXACT SCALE. ALL DIMENSIONS REQUIRED ARE SHOWN OR MAY BE DERIVED FROM THOSE SHOWN ON THE FLOOR PLANS, DETAIL PLANS, ELEVATIONS, SECTIONS, DETAILS, SCHEDULES AND SPECIFICATIONS. IF DIMENSIONS ARE NOT PRESENT, THE ARCHITECT IS TO BE NOTIFIED SO THAT A CLARIFICATION CAN BE ISSUED.

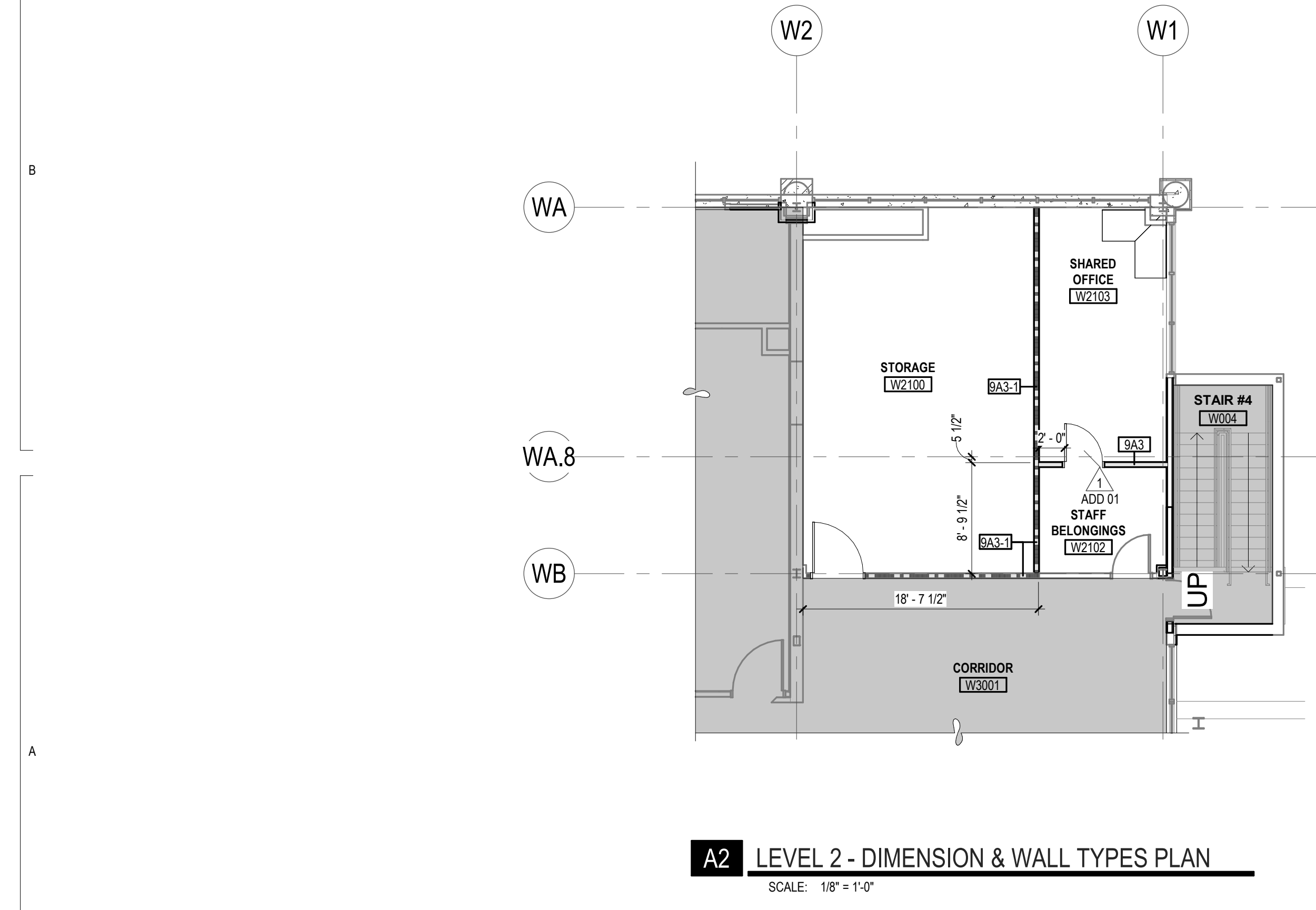

A2 LEVEL 2 - DIMENSION & WALL TYPES PLAN
SCALE: 1/8" = 1'-0"

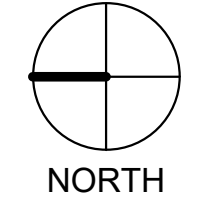

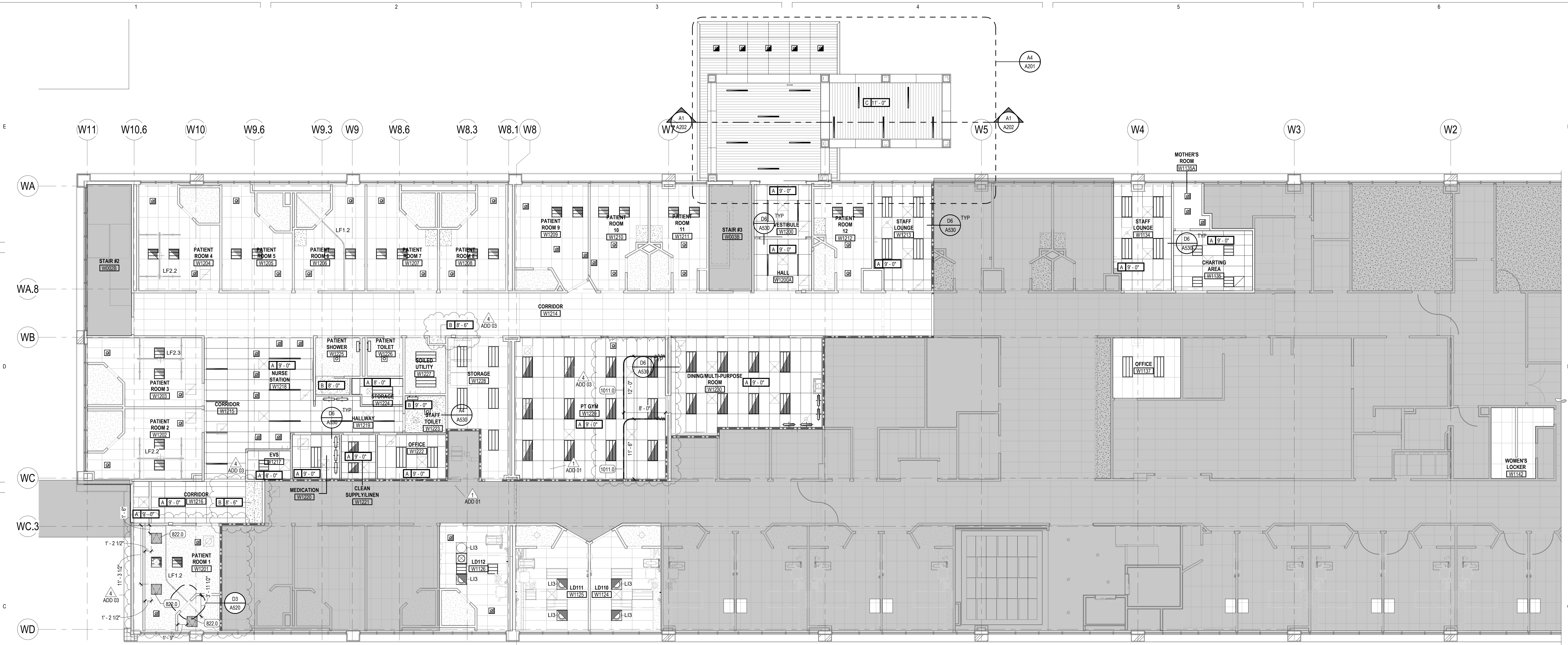

REV	DATE	DESCRIPTION
1	01.11.21	ADD 01
2	01.20.21	CITY REVIEW
3	01.20.21	UDOH REVIEW
4	01.22.21	ADD 03

VCBO NUMBER: 19740.00
CLIENT NUMBER:
DATE: 15 DECEMBER 2020

C3 LEVEL 1 - REFLECTED CEILING PLAN
SCALE: 1/8" = 1'-0"

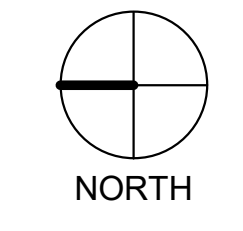

EQUIPMENT LEGEND

EQUIPMENT CATEGORIES - ABBREVIATIONS:

MED = MEDICAL COM = COMMERCIAL OFF = OFFICE
GYM = GYMNASIUM GEN = GENERAL FUR = FURNITURE (NIC)

CODE	DESCRIPTION
A	MED - MED GAS-WALL-AIR 2
CA1	MED - CART-CRASH
CA4	MED - CART-EXAM + PROCEDURE
CA10.2	GEN - CART-STORAGE-FULL HEIGHT 24 X 48
CA19	GEN - CART-UTILITY-PARTIAL HEIGHT
CB5	MED - CABINET-NARCOTIC-FULL HEIGHT-SINGLE UNIT
CK2	GEN - CLOCK-WALL-ANALOG-WIRELESS
CO1	OFF - COMPUTER-WALL STATION
CO4	
D11	GEN - DISPENSER-PAPER TOWEL
D14	MED - DISPENSER-HAND SANITIZER
D17	MED - DISPENSER-GLOVE-TRIPLE
D123	GEN - WINDOW PASS-THROUGH (PHARMACY)
DMS	GEN - DISPENSER-WATER-FREESTANDING (HOT / COLD)
DW1	COM - DISHWASHER-RESIDENTIAL
FSS	COM - FOOD SERVICE-TOASTER
FS11	COM - FOOD SERVICE-COFFEE BREWER (12 CUP)
GY1	GYM - TREADMILL
GY7	GYM - UPPER BODY EXERCISER
GY16	GYM - NUSTEP MACHINE
GY53	GYM - PARALLEL BARS
GY63	GYM - STAIRCASE-EXERCISER
H63	MED - BIOLOGICAL SAFETY CABINET + BENCHTOP-60"
HDS	MED - HOOD-LAMINAR FLOW + WORKSTATION
IM1	COM - ICE MACHINE-COUNTER
LF1.2	MED - LIFT-PATIENT-CEILING MOUNTED-CURVED RAIL
LF2.2	MED - LIFT-PATIENT-CEILING MOUNTED-TRAVERSE (STANDARD)
LF2.3	MED - LIFT-PATIENT-CEILING MOUNTED-TRAVERSE (BARIATRIC)
LF3.2	MED - LIFTER-PATIENT-MOBILE
MU1	OFF - MULTIFUNCTION-FREESTANDING
MU3	OFF - MULTIFUNCTION-DESKTOP
MW1	COM - MICROWAVE-COUNTER
MW2	COM - MICROWAVE-COUNTER
O	MED - MED GAS-WALL-OXYGEN 2
OB1	MED - CART-INFANT MONITOR
PB2	MED - BED-PATIENT-TRANSPORT
PR4	OFF - PRINTER-LABEL
PU2.2	MED - STAND - CARE INFUSION PUMP-WITH MED INFUSION PUMP
RE3	COM - REFRIGERATOR-UNDERCOUNTER
RE5	COM - REFRIGERATOR-SINGLE-FULL HEIGHT-RESIDENTIAL
RES.1	COM - REFRIGERATOR-SINGLE-FULL HEIGHT-RESIDENTIAL
RE14	COM - REFRIGERATOR-FULL HEIGHT-DOUBLE DOOR
RE19	MED - REFRIGERATOR-FULL HEIGHT-LAB-SINGLE DOOR
RE22	COM - FREEZER-SINGLE DOOR-FULL HEIGHT-LAB RATED
RE32	SE - Under Counter Refrigerator - ADA - NIC
RS1	COM - RANGE-ELECTRIC W. OVEN
SC11	MED - SCALE-WHEELCHAIR + STAND ON-PORTABLE
SC18	MED - SCALE-DIGITAL-LAB-PORTABLE
SL5	MED - BENCH-GOWNING (PHARMACY)
TA14	MED - TABLE-OVERBED-PATIENT
TA27	MED - PLUNTH-TREATMENT (7 X 7)
TV2	GEN - TELEVISION-WALL MOUNTED (42")
TV3	GEN - TELEVISION-WALL MOUNTED (55")
VISC	MED - MED GAS-WALL-VACUUM-SUCTION CANISTER
WAB.1	MED - WARMER-INFANT-WITH AIRBLENDER - RESUSCITATION NEOPLUFF SYSTEMS
WC1	GEN - WHEELCHAIR
WH2	MED - HAMPER-LINEN
WH7	GEN - WASTE-CAN-44 GAL (W. CASTERS)

CEILING SYMBOLS

ELECTRICAL

2X4' FLUORESCENT FIXTURE

2X2' FLUORESCENT FIXTURE

1X4' FLUORESCENT FIXTURE

FLUORESCENT STRIP FIXTURE

RECESSED DOWN LIGHT

EXIT SIGN, SINGLE-SIDED

EXIT SIGN, DOUBLE-SIDED

MECHANICAL

SUPPLY GRILLE

RETURN GRILLE

EXHAUST GRILLE

LINEAR DIFFUSER

SPRINKLER HEAD - CEILING MOUNT

CEILING LEGEND

[Symbol A]	A - SUSPENDED 2' X 4' ACOUSTICAL LAY-IN TILE CEILING
[Symbol B]	B - SUSPENDED 5/8" GYP. BD. CEILING SYSTEM - (1 LAYER) PAINTED
[Symbol C]	C - EXTERIOR METAL SOFFIT SYSTEM

GENERAL CEILING NOTES

- REFER TO DETAIL A6/A530 FOR TYPICAL CEILING SUSPENSION & SEISMIC BRACING
- REFER TO DETAIL C6/A530 FOR TYPICAL SUSPENDED GYP. BOARD CEILINGS
- ALL UNIDENTIFIED CEILING TYPES ON THE PLANS SHALL BE TYPE "A" AT 9'-0" A.F.F.
- GRID SUSPENSION SYSTEMS SHALL BE CENTERED WITHIN AREAS INDICATED, UNLESS NOTED OTHERWISE
- REFER TO ARCHITECTURAL DRAWINGS FOR LOCATION OF MECHANICAL GRILLES, AND TO MECHANICAL DRAWINGS FOR QUANTITIES AND TYPES
- REFER TO ARCHITECTURAL DRAWINGS FOR LOCATIONS OF LIGHT FIXTURES AND TO ELECTRICAL DRAWINGS FOR QUANTITY AND TYPES
- MECHANICAL AND ELECTRICAL CONTRACTORS TO COORDINATE WORK WITH SPRINKLER CONTRACTOR TO AVOID CONFLICTS IN FIELD
- ALL CEILING HEIGHTS ARE ELEVATION ABOVE TOP OF CONCRETE FLOOR SLAB
- ALL TYPE "B" CEILINGS IN RESTROOMS, LOCKER ROOMS, SHOWERS, LAUNDRY, AND WET AREAS TO BE EPOXY PAINTED

WINDOW COVERING SCHEDULE

[Symbol SSM]	SOLAR SHADE, (MANUAL)
[Symbol SSE]	SOLAR SHADE, ELECTRIC (MOTORIZED W/ REMOTE)
[Symbol SSA]	SOLAR SHADE, DAYLIGHT SENSOR, AUTOMATED
[Symbol SSB]	SOLAR SHADE, DOUBLE ROLL WITH BLACKOUT, MOTORIZED, W/REMOTE

NOTE: GC TO COORDINATE SHADE WIDTHS WITH MANUFACTURER

KEYED NOTES

822.0	24"x24" CEILING ACCESS PANEL
1011.0	PRIVACY CURTAIN, CEILING MOUNTED

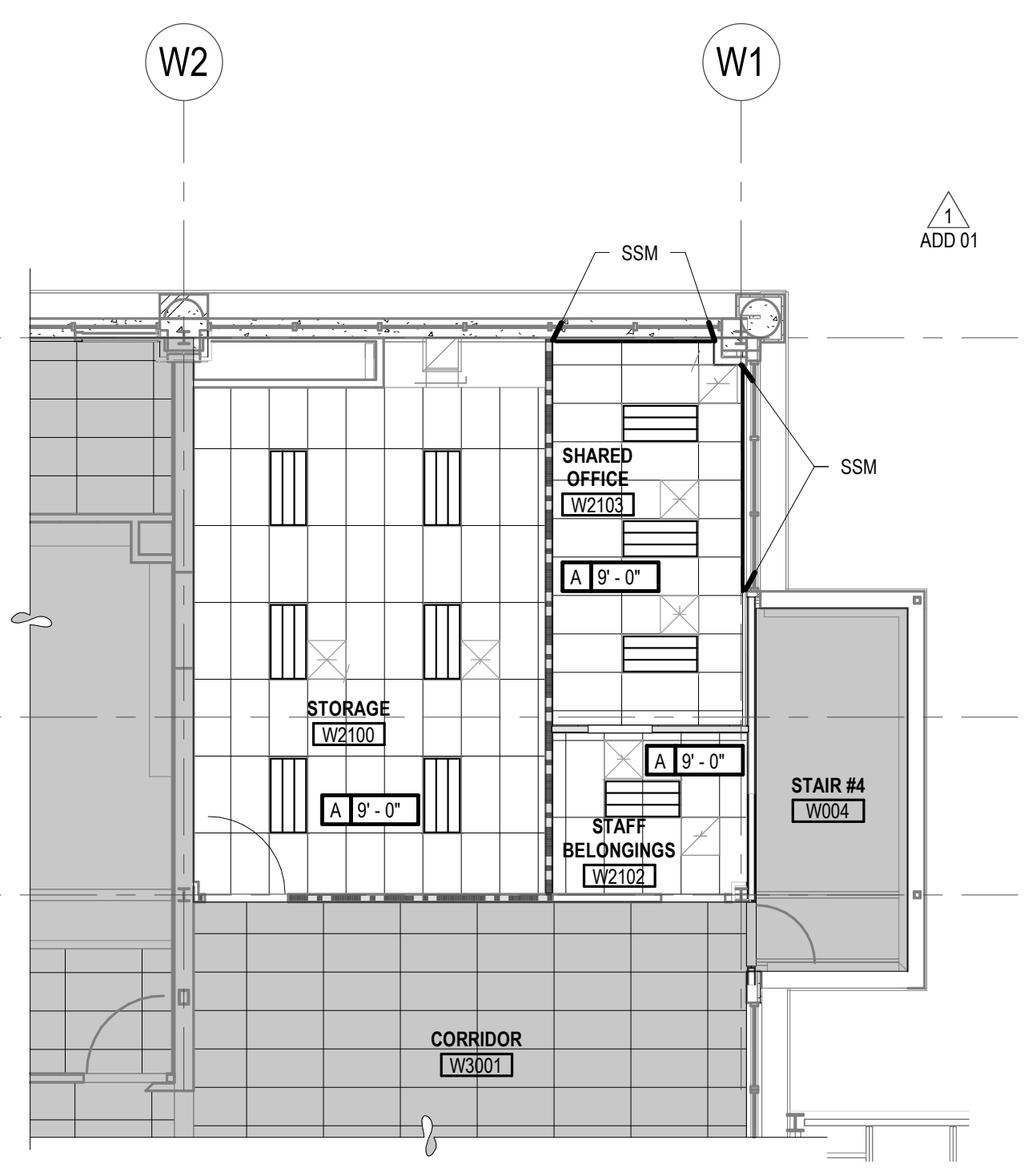

A2 LEVEL 2 - REFLECTED CEILING PLAN
SCALE: 1/8" = 1'-0"

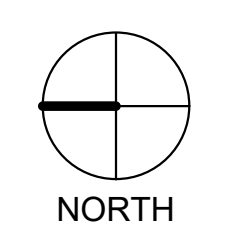

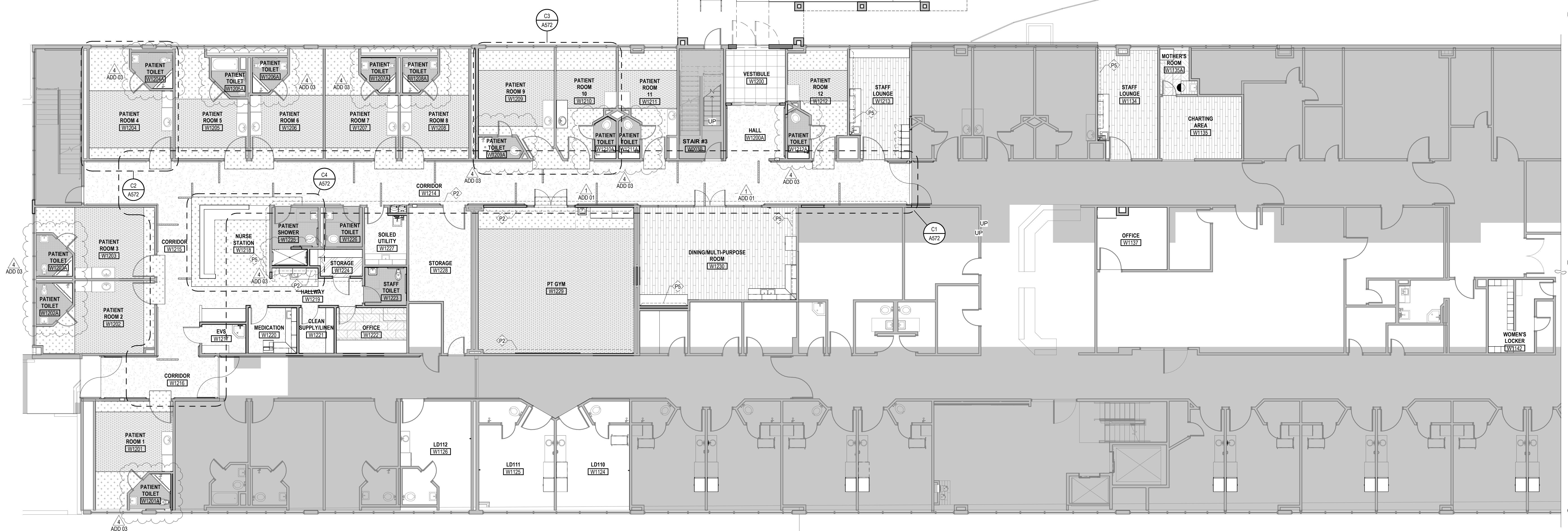

C1 LEVEL 1 - FINISH PLAN
SCALE: 1/8" = 1'-0"

REV	DATE	DESCRIPTION
1	01.11.21	ADD 01
4	01.22.21	ADD 03

VCBO NUMBER: 19740.00
CLIENT NUMBER:
DATE: 15 DECEMBER 2020

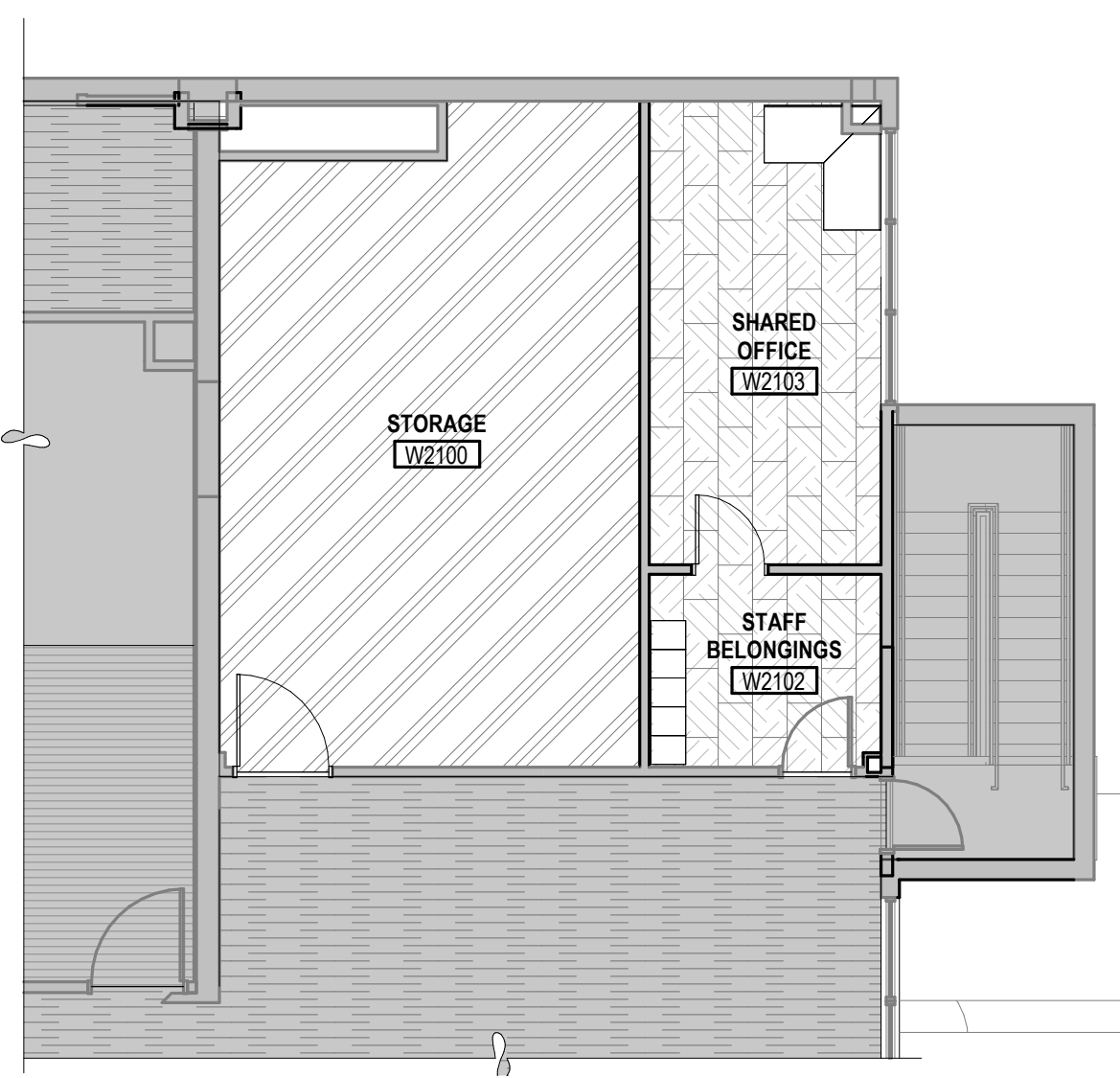

A2 LEVEL 2 - FINISH PLAN
SCALE: 1/8" = 1'-0"

FINISH PLAN SYMBOLS

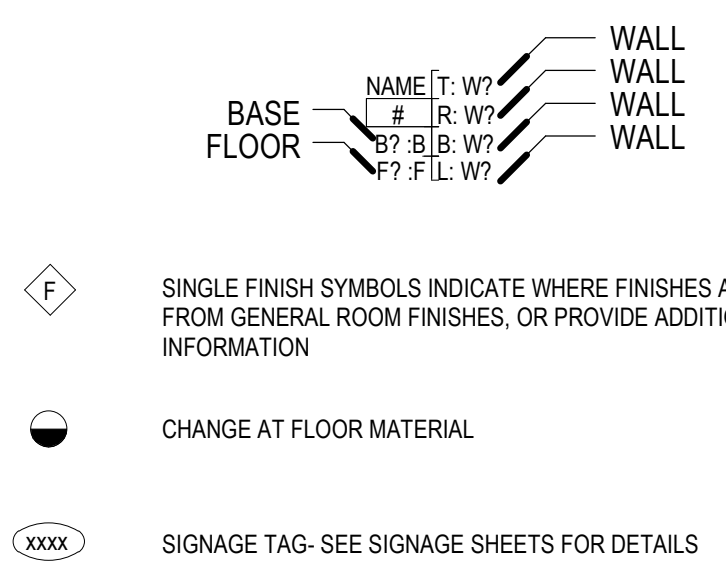

GENERAL FINISH NOTES

1. PROVIDE EPOXY PAINT AT ALL RESTROOMS, SHOWERS, LOCKER ROOMS AND JANITOR CLOSETS.
2. ALL PAINTED STEEL BRACING AND COLUMNS TO BE PAINTED, UNLESS NOTED OTHERWISE.
3. AT SOFFITS RECEIVING COLOR - PAINT ALL SIDES OF SOFFIT.
4. ALL METAL GUARDRAILS AND STAIR STRINGERS TO BE PAINTED SEE FINISH SCHEDULE FOR H.M. DOOR AND FRAME PAINT COLORS.
5. ALL EXPOSED CEILINGS TO BE PAINTED. REFER TO REFLECTED CEILING PLANS.
6. ALL FLOOR TRANSITIONS TO BE LOCATED AT CENTER OF DOOR, U.N.O. ALL FLOOR TRANSITIONS AT FLOOR TILE (T) LOCATIONS TO BE LOCATED AT INSIDE CORNER OF DOOR.
7. PROVIDE FLOOR FINISH 'RT' RUBBER STAIR TREAD' AT STAIR TREADS AND LANDING.
8. PROVIDE A SMOOTH TRANSITION AT ALL FLOOR MATERIALS - CONTRACTOR TO INSTALL ALL FLOOR FINISHES AT SAME LEVEL, DESPITE DIFFERENT THICKNESS. PROVIDE FLOOR TRANSITION WHERE OCCURS.
9. SEE SHEET A572 FOR FLOORING TRANSITION DETAILS.
10. SEE ELEVATION SHEETS FOR ALL WALL TILE PATTERNS.
11. PROVIDE TILE 4"x4" CERAMIC WALL TILE AT ALL JANITOR SINKS UNLESS NOTED OTHERWISE. PROVIDE TILE BULLNOSE TO FINISH OFF ALL EXPOSED EDGES.
12. ALL WALLS RECEIVING TILE WAINSCOT TO RECEIVE PAINT P1 ABOVE, U.N.O. SEE FINISH PLANS FOR ACCENT WALL LOCATIONS.
13. ALL GROUT JOINTS TO BE NO LARGER THAN 1/8".
14. PROVIDE 'CG' CORNER GUARD' AT ALL LOCATIONS WHERE TILE WAINSCOT WRAPS GYP. BD. CORNERS. CAP ALL TILE WAINSCOT WITH SCHLUTER STRIP (SL).
15. AT ALL TILE WAINSCOT, SCRIBE BOTTOM TILE TO MATCH FINISH FLOOR SURFACE AND CAULK WITH BASE 'NB'.
16. FIELD VERIFY ALL DIMENSIONS BEFORE FABRICATION OF MILLWORK.
17. COORDINATE ALL MILLWORK WITH APPLIANCES BEFORE FABRICATION.
18. ALL COUNTERTOP, BACKSPLASHES, AND EDGE BANDING TO HAVE COORDINATING FINISHES.
19. ALL WOOD TRIM TO BE STAINED TO MATCH DOOR STAIN.



REV	DATE	DESCRIPTION
1	01.11.21	ADD 01
3	01.20.21	UDOH REVIEW
4	01.22.21	ADD 03

VCBO NUMBER: 19740.00
CLIENT NUMBER:
DATE: 15 DECEMBER 2020

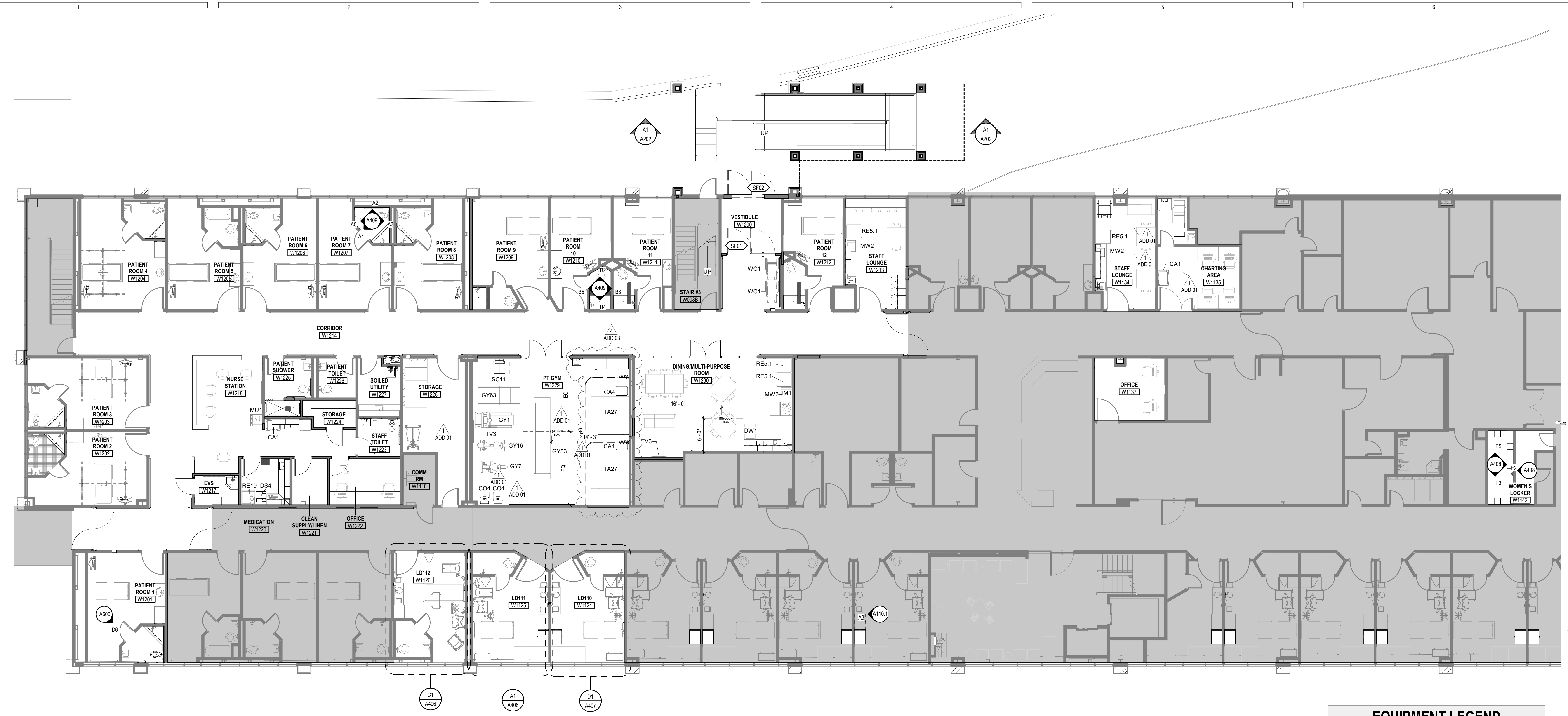

C3 LEVEL 1 - EQUIPMENT & FURNITURE PLAN
SCALE: 1/8" = 1'-0"

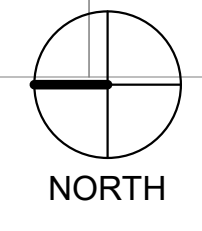

EQUIPMENT LEGEND

EQUIPMENT CATEGORIES - ABBREVIATIONS
MED = MEDICAL COM = COMMERCIAL OFF = OFFICE
GYM = GYMNASIUM GEN = GENERAL FUR = FURNITURE (NIC)

CODE	DESCRIPTION
A	MED - MED GAS-WALL-AIR 2
CA1	MED - CART-CRASH
CA4	MED - CART-EXAM + PROCEDURE
CA10.2	GEN - CART-STORAGE-FULL HEIGHT 24 X 48
CA19	GEN - CART-UTILITY-PARTIAL HEIGHT
CB5	MED - CABINET-NARCOTIC-FULL HEIGHT-SINGLE UNIT
CH2	GEN - CLOCK-WALL-ANALOG-WIRELESS
CO1	OFF - COMPUTER-WALL STATION
CO4	
DI1	GEN - DISPENSER-PAPER TOWEL
DI4	MED - DISPENSER-HAND SANITIZER
DI7	MED - DISPENSER-GLOVE-TRIPLE
DI23	GEN - WINDOW PASS-THROUGH (PHARMACY)
DM5	GEN - DISPENSER-WATER-FREESTANDING (HOT / COLD)
DW1	COM - DISHWASHER-RESIDENTIAL
FS5	COM - FOOD SERVICE-TOASTER
FS11	COM - FOOD SERVICE-COFFEE BREWER (12 CUP)
GY1	GYM - TREADMILL
GY7	GYM - UPPER BODY EXERCISER
GY16	GYM - NUSTEP MACHINE
GY63	GYM - PARALLEL BARS
GY63	GYM - STAIRCASE-EXERCISER
HD3	MED - BIOLOGICAL SAFETY CABINET + BENCHTOP-80"
HD5	MED - HOOD-LAMINAR FLOW + WORKSTATION
IM1	COM - ICE MACHINE-COUNTER
LF1.2	MED - LIFT-PATIENT-CEILING MOUNTED-CURVED RAIL
LF2.2	MED - LIFT-PATIENT-CEILING MOUNTED-TRAVERSE (STANDARD)
LF2.3	MED - LIFT-PATIENT-CEILING MOUNTED-TRAVERSE (BARIATRIC)
LF3.2	MED - LIFTER-PATIENT-MOBILE
MU1	OFF - MULTIFUNCTION-FREESTANDING
MU3	OFF - MULTIFUNCTION-DESKTOP
MW1	COM - MICROWAVE-COUNTER
MW2	COM - MICROWAVE-COUNTER
O	MED - MED GAS-WALL-OXYGEN 2
OB1	MED - CART-INFANT MONITOR
PB2	MED - BED-PATIENT-TRANSPORT
PR4	OFF - PRINTER-LABEL
PU2.2	MED - STAND-CARE INFUSION PUMP-WITH MED INFUSION PUMP
RE3	COM - REFRIGERATOR-UNDERCOUNTER
RE5	COM - REFRIGERATOR-SINGLE-FULL HEIGHT-RESIDENTIAL
RE5.1	COM - REFRIGERATOR-SINGLE-FULL HEIGHT-RESIDENTIAL
RE14	COM - REFRIGERATOR-FULL HEIGHT-DOUBLE DOOR
RE19	MED - REFRIGERATOR-FULL HEIGHT-LAB-SINGLE DOOR
RE22	COM - FREEZER-SINGLE DOOR-FULL HEIGHT-LAB RATED
RE32	SE - Under Counter Refrigerator, ADA - NIC
RO1	COM - RANGE-ELECTRIC W. OVEN
SC11	MED - SCALE-WHEELCHAIR + STAND ON-PORTABLE
SC18	MED - SCALE-DIGITAL-LAB-PORTABLE
SL5	MED - BENCH-GOWNING (PHARMACY)
TA14	MED - TABLE-OVERBED-PATIENT
TA27	MED - PLINTH-TREATMENT (7 X 7)
TV2	GEN - TELEVISION-WALL MOUNTED (42")
TV3	GEN - TELEVISION-WALL MOUNTED (65")
V/SC	MED - MED GAS-WALL-VACUUM-SUCTION CANISTER
WA8.1	MED - WARMER-INFANT-WITH AIRBLENDER- RESUSCITATION NEOPUFF SYSTEMS
WC1	GEN - WHEELCHAIR
WH2	MED - HAMPER-LINEN
WH17	GEN - WASTE-CAN-44 GAL (W. CASTERS)

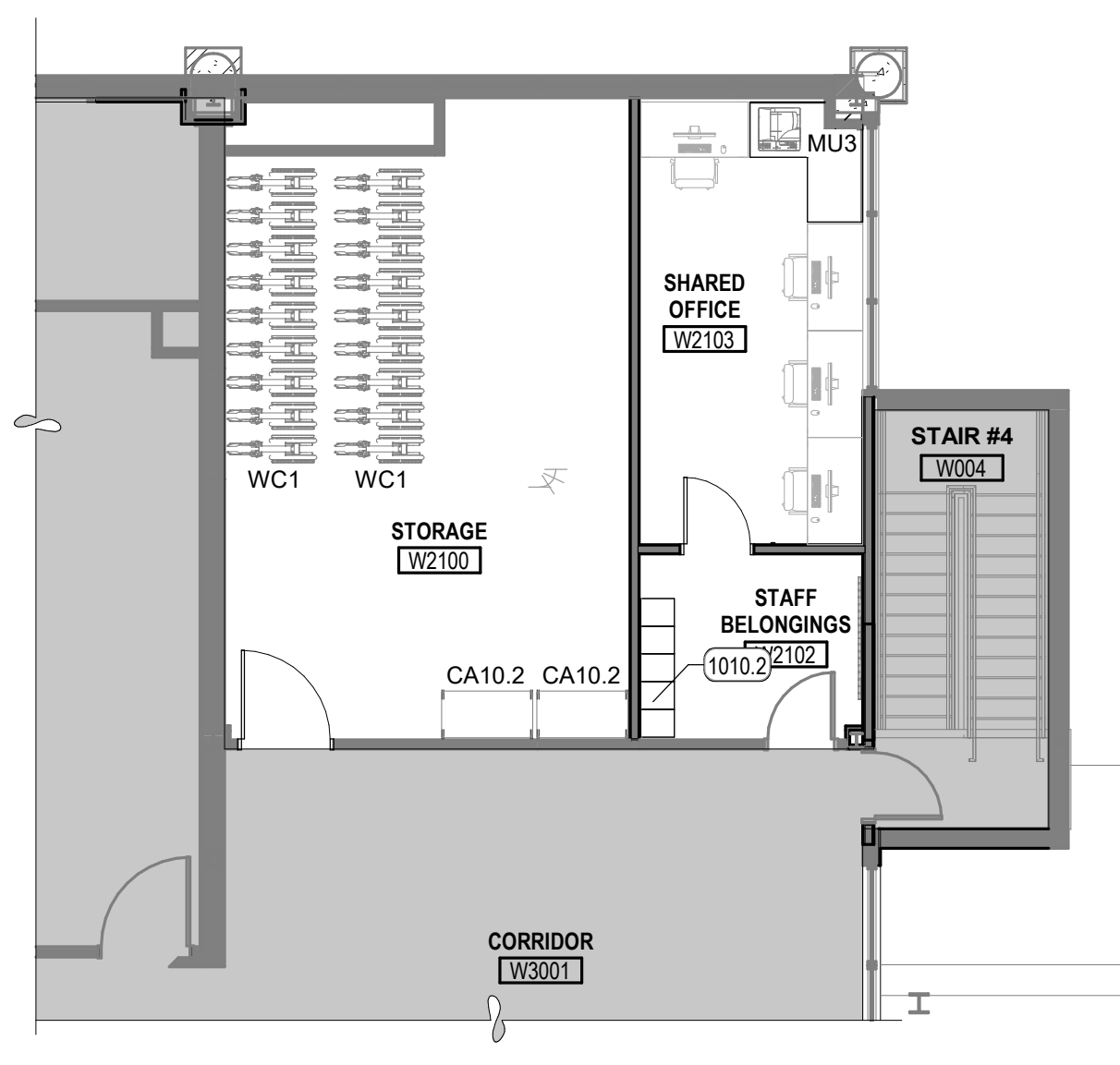

A1 LEVEL 2 - EQUIPMENT & FURNITURE PLAN
SCALE: 1/8" = 1'-0"

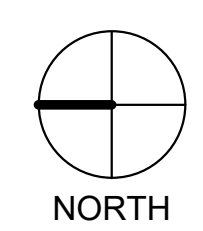

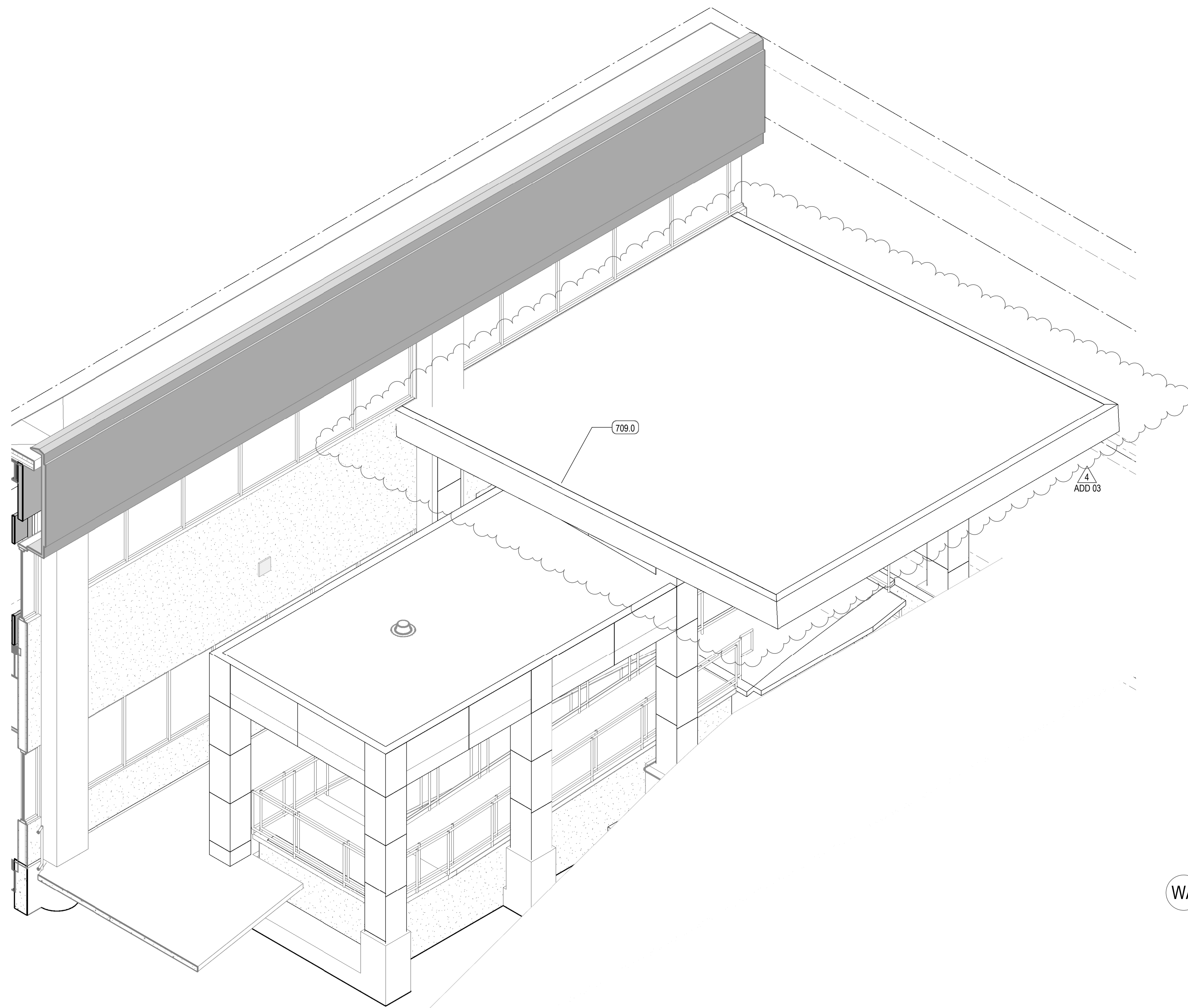

C1 ENTRY - 3D VIEW
SCALE:

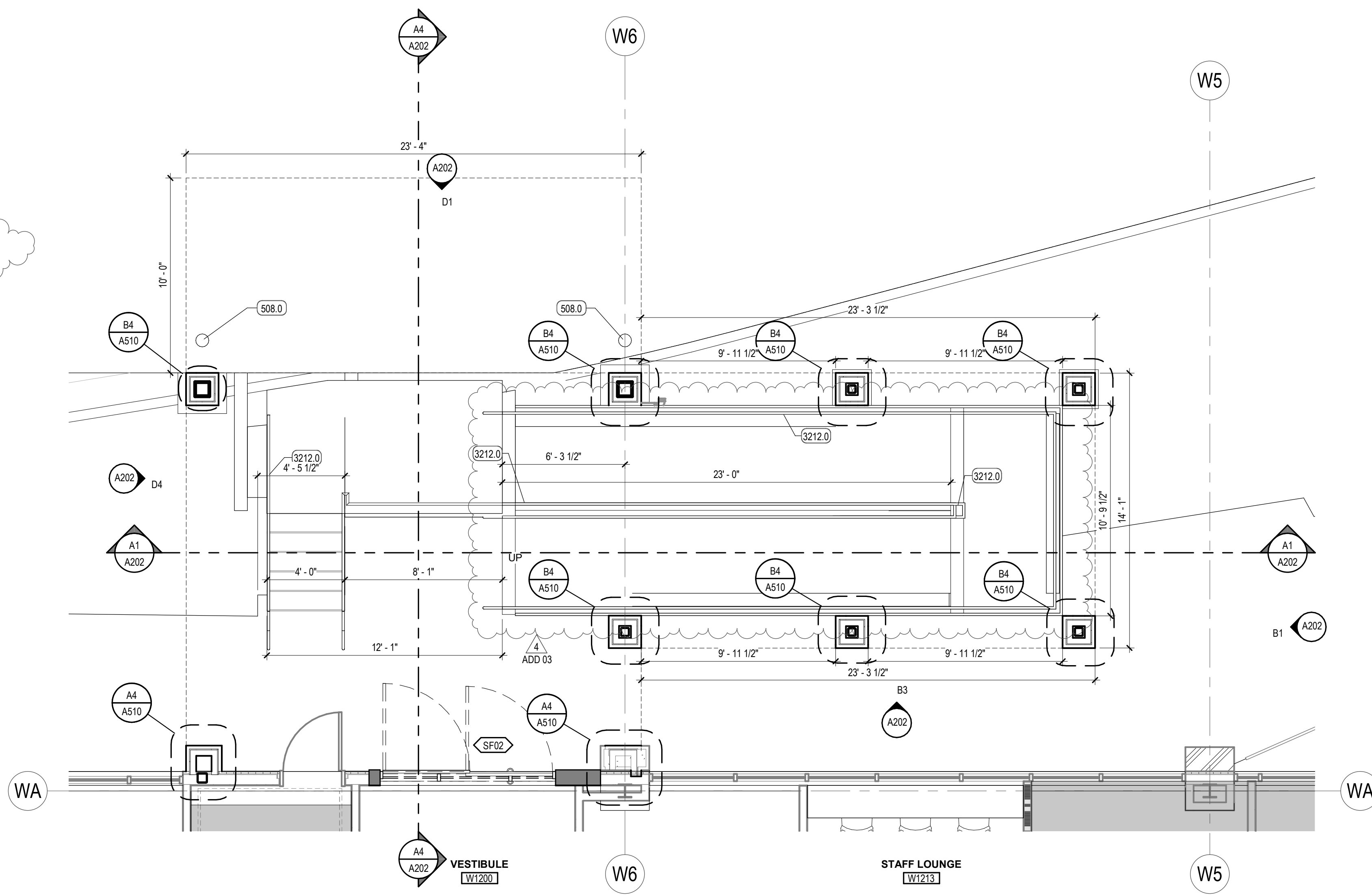

C4 ENLARGED PLAN - ENTRY
SCALE: 1/4" = 1'-0"

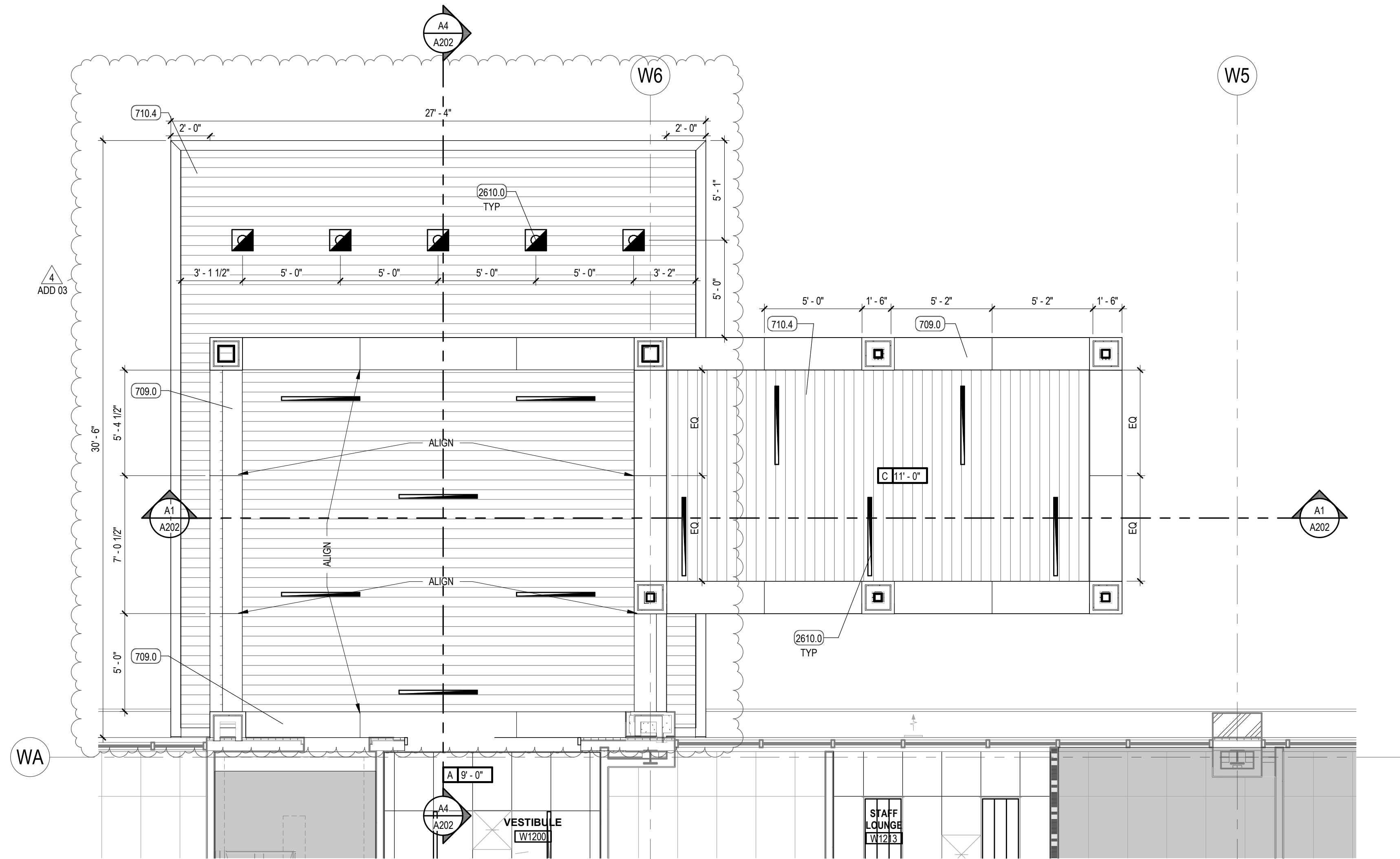

A4 ENLARGED RCP - ENTRY
SCALE: 1/4" = 1'-0"

KEYED NOTES

- 508.0 METAL BOLLARD
- 709.0 PRE-FINISHED EXTERIOR METAL PANEL
- 710.4 PRE-FINISHED METAL PANEL SOFFIT
- 2610.0 LIGHT FIXTURE
- 3212.0 1 1/2" O.D. GALVANIZED STEEL HANDRAIL PAINTED



REV	DATE	DESCRIPTION
4	01.22.21	ADD 03

VCBO NUMBER: 19740.00
CLIENT NUMBER:
DATE: 15 DECEMBER 2020

KEYED NOTES

709.0 PRE-FINISHED EXTERIOR METAL PANEL
 2208.1 DRAIN ROOF
 3212.0 1 1/2" O.D. GALVANIZED STEEL HANDRAIL, PAINTED



REV	DATE	DESCRIPTION
4	01.22.21	STEEL HANDRAIL - ADD 03

VCBO NUMBER: 19740.00
 CLIENT NUMBER:
 DATE: 15 DECEMBER 2020

ALTA VIEW HOSPITAL - ACUTE REHABILITATION UNIT
 INTERMOUNTAIN HEALTHCARE
 9660 SOUTH 1300 EAST, SANDY, UT 84096
 CONSTRUCTION DOCUMENTS

EXTERIOR ELEVATIONS
A202

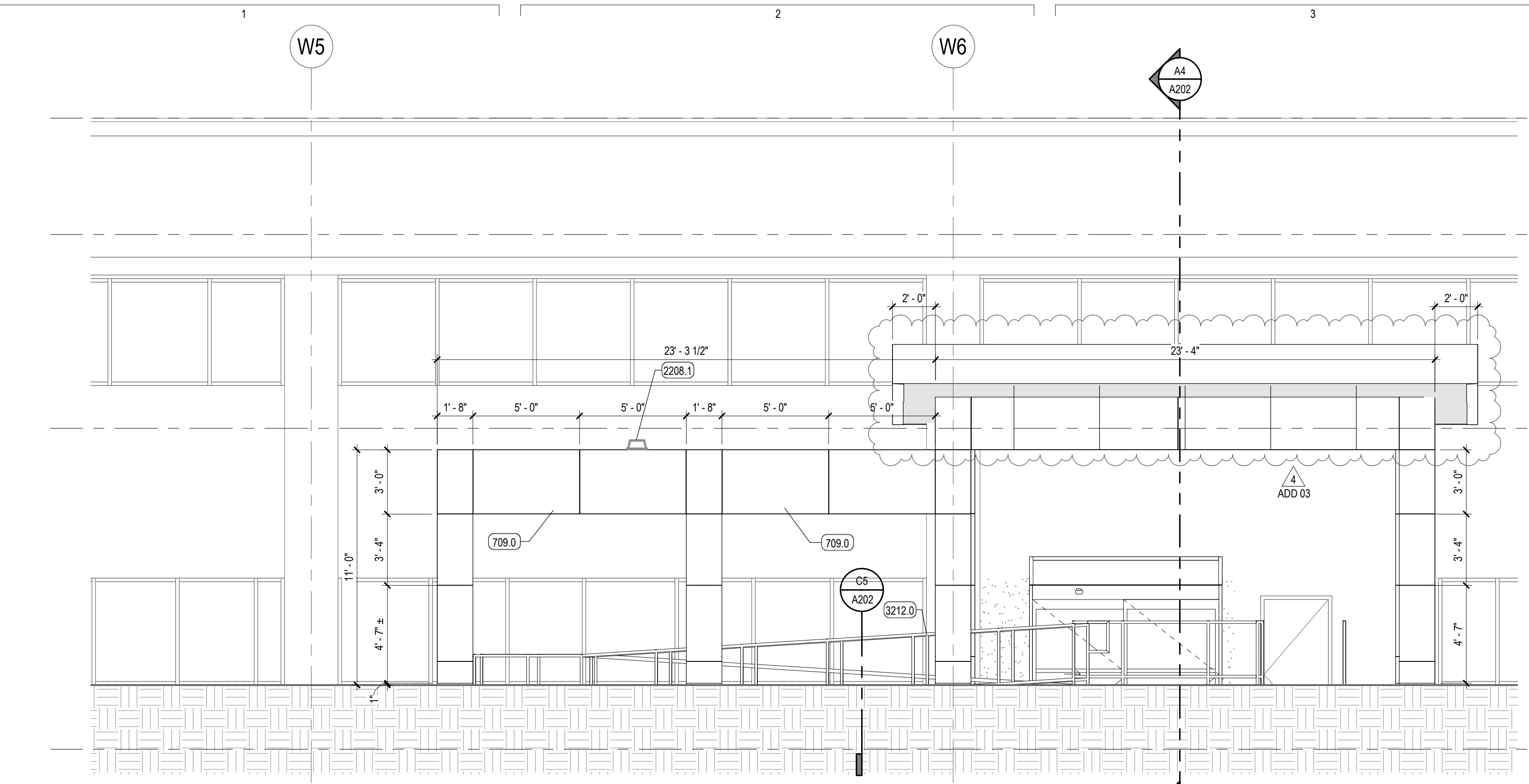

D1 ELEVATION - ENTRY - EAST
 SCALE: 1/4" = 1'-0"

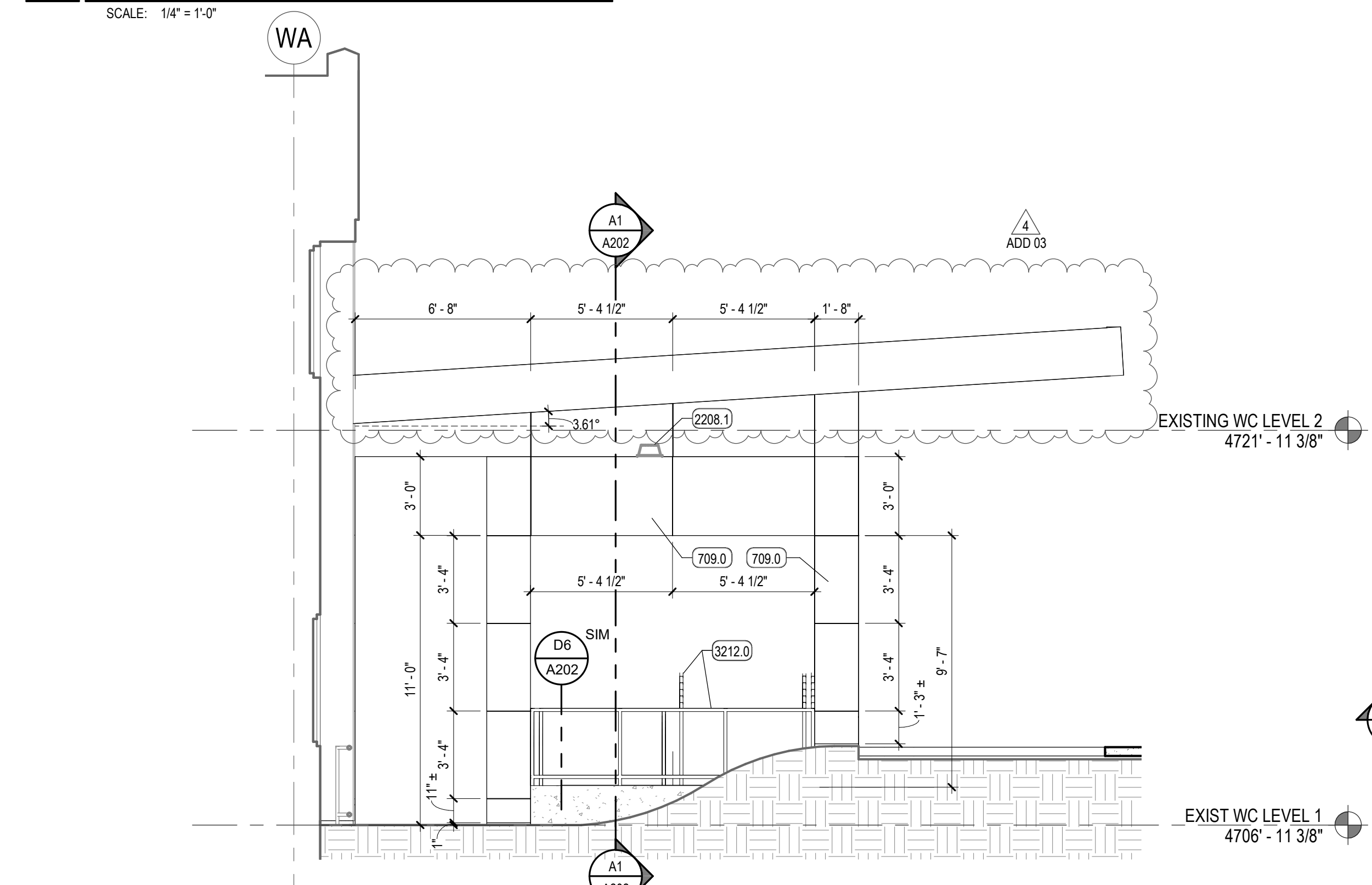

B1 ELEVATION - ENTRY - SOUTH
 SCALE: 1/4" = 1'-0"

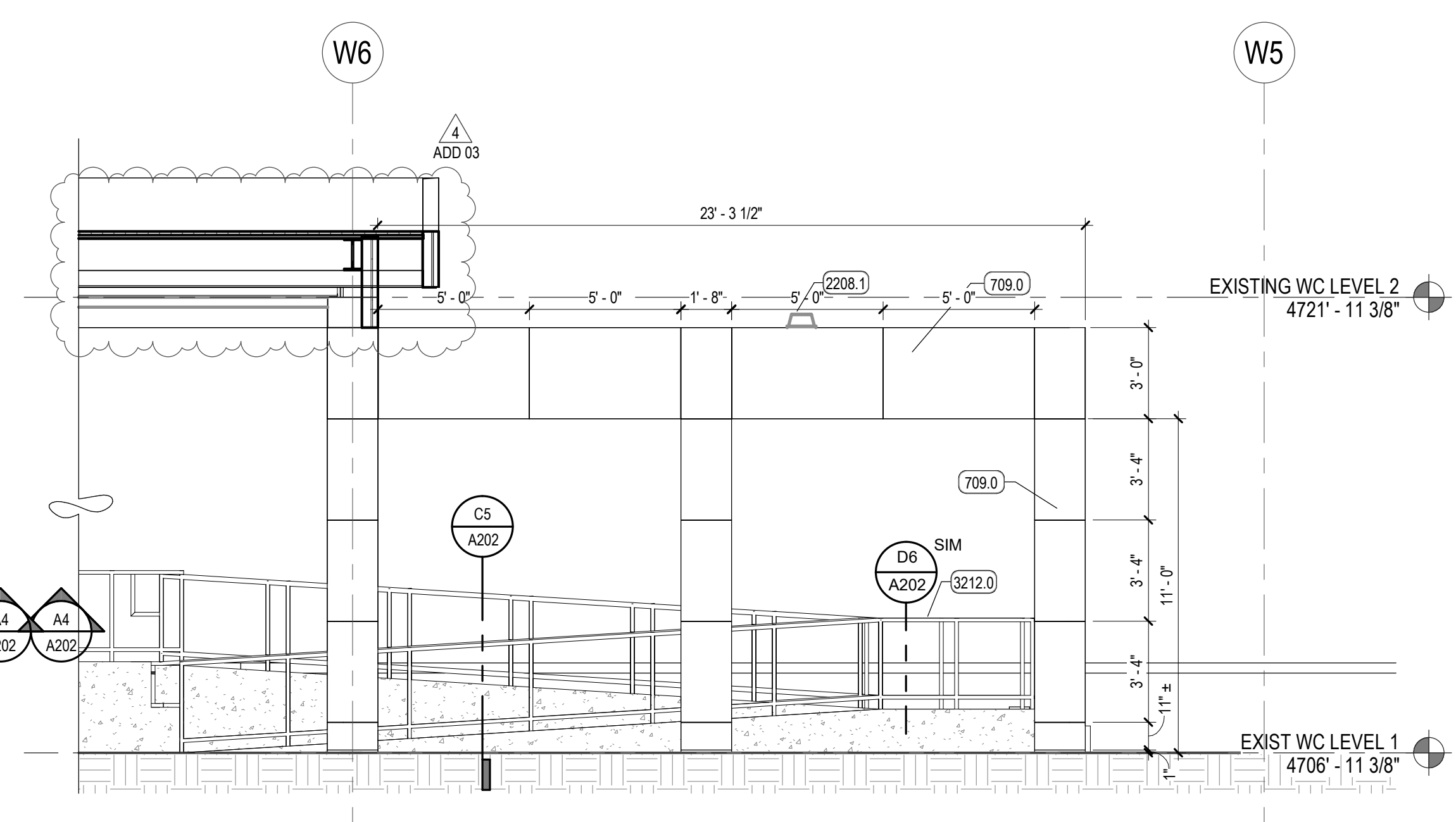

B3 ELEVATION - ENTRY - WEST
 SCALE: 1/4" = 1'-0"

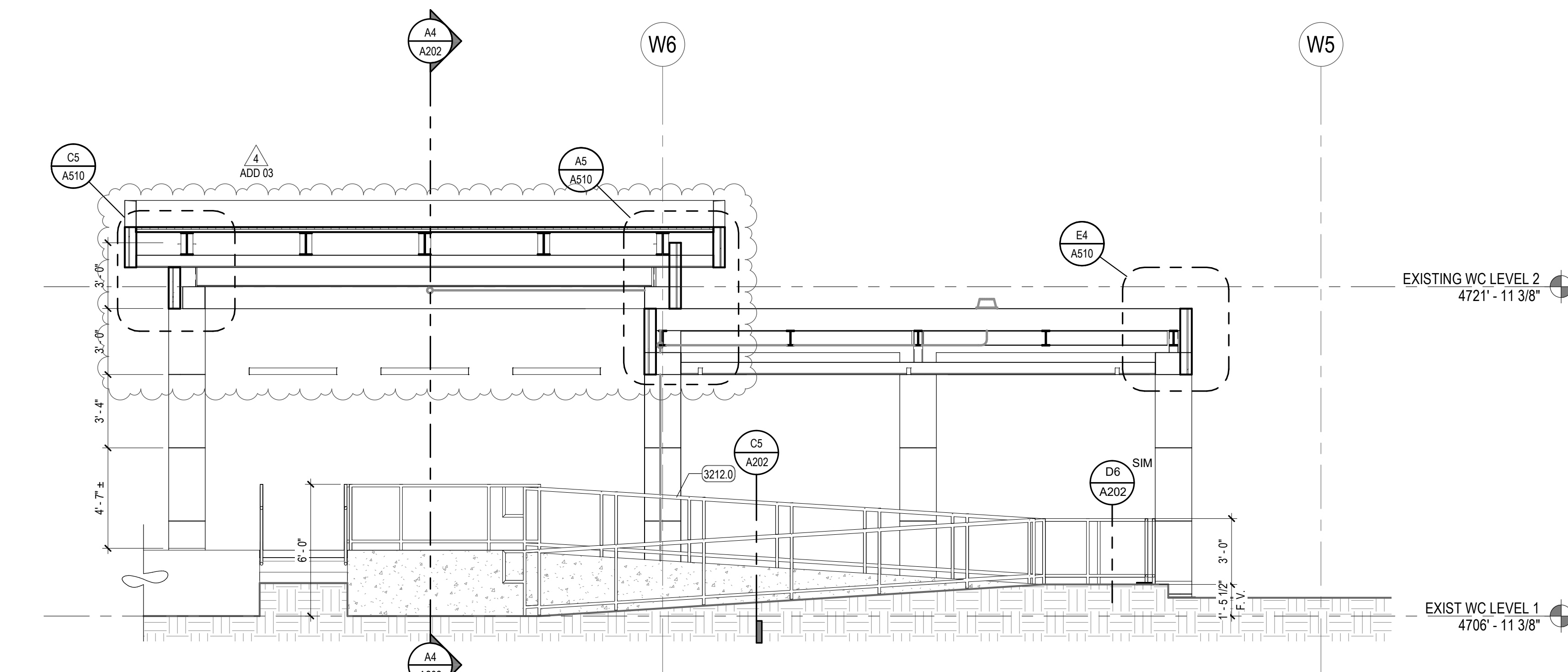

A1 SECTION - ENTRY - WEST
 SCALE: 1/4" = 1'-0"

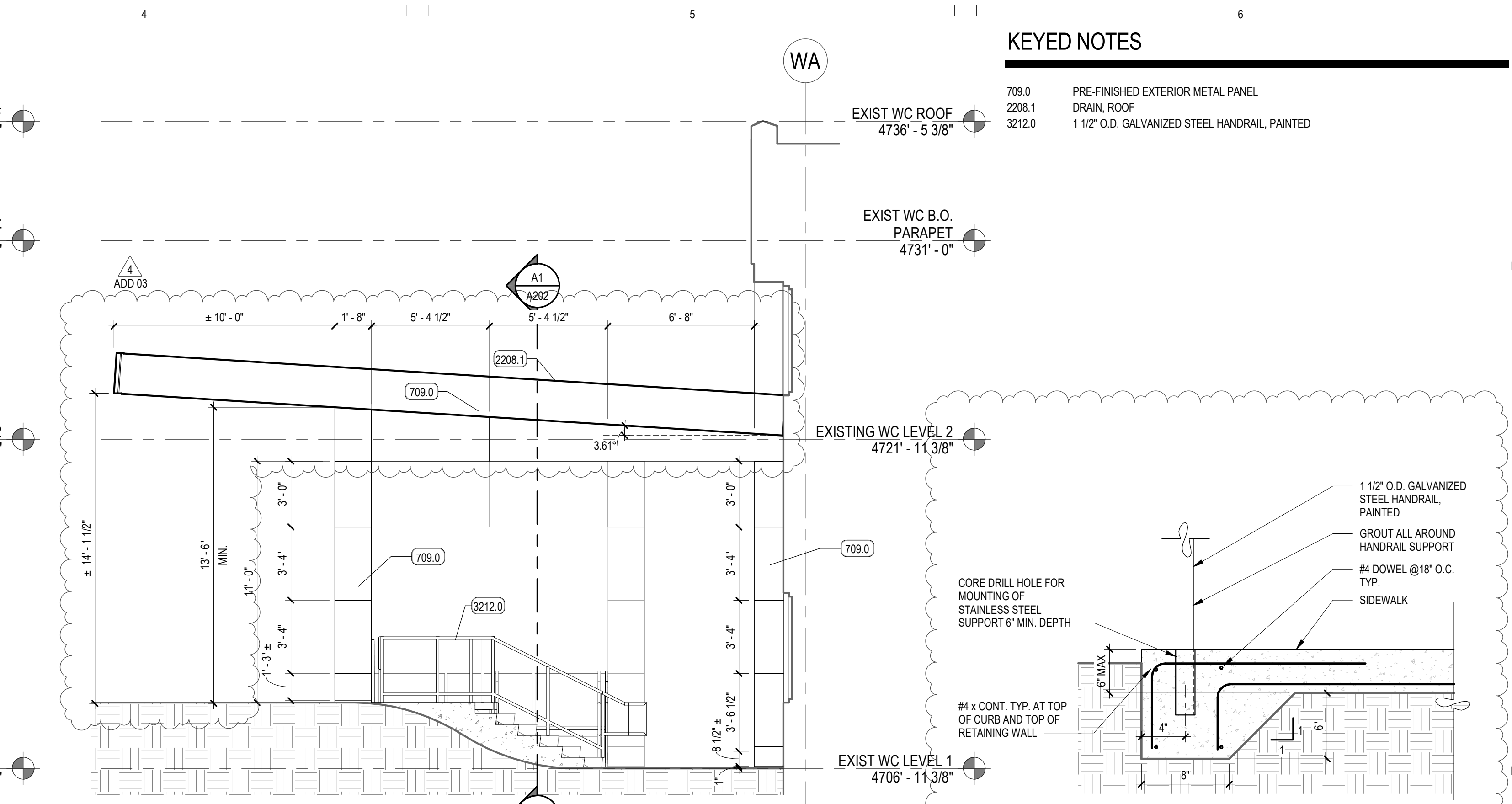

D4 ELEVATION - ENTRY - NORTH
 SCALE: 1/4" = 1'-0"

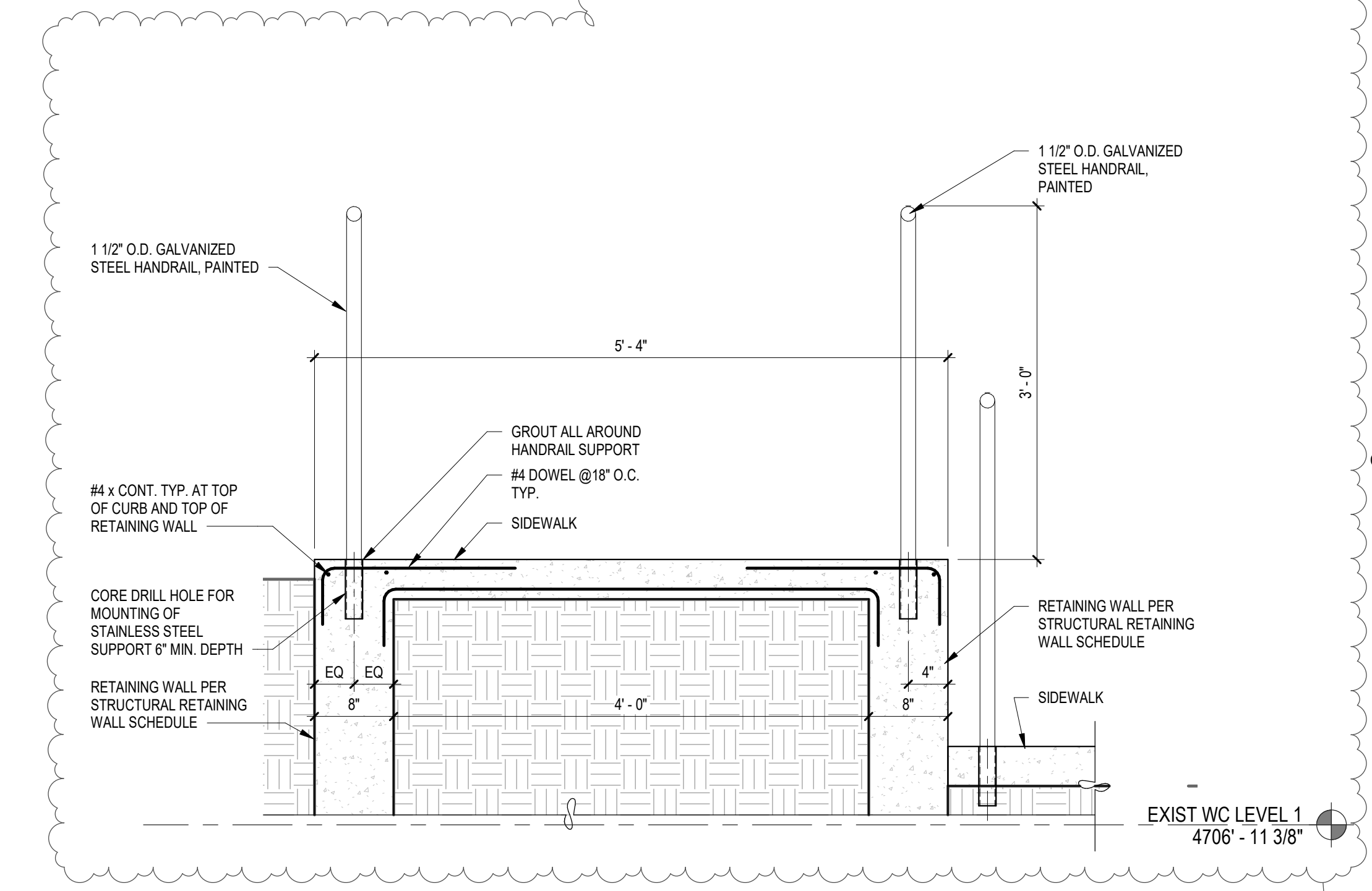

C5 SITE RAMP CROSS SECTION
 SCALE: 1" = 1'-0"

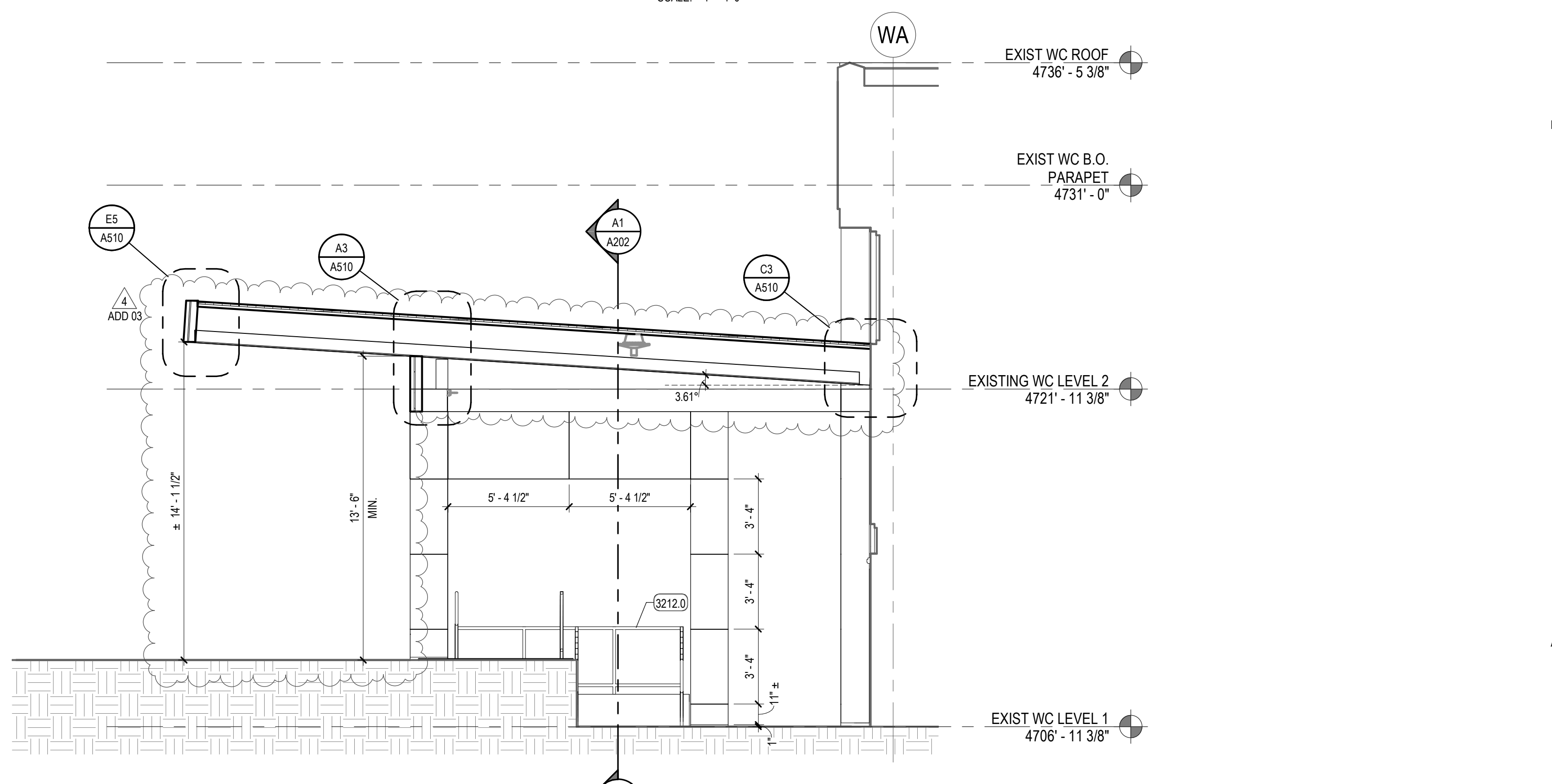

A4 SECTION - ENTRY - NORTH
 SCALE: 1/4" = 1'-0"

FINISH LEGEND					
KEY NAME	FINISH DESCRIPTION	FINISH - MANUFACTURER	FINISH NAME	FINISH COLOR	COMMENTS
FLOOR					
F1	CARPET - GENERAL	SHAW CONTRACT	STIPPLE TILE	SLATE 13585	18'X36", THIRD BOND
F2	SHEET VINYL - FIELD	MANNINGTON COMMERCIAL	BIOSEPC SR	SANDRIFT 15203	
F3	SHEET VINYL - ACCENT	MANNINGTON COMMERCIAL	BIOSEPC SR	FLAX 15361	
F4	SHEET VINYL - ACCENT	MANNINGTON COMMERCIAL	BIOSEPC SR	BEEROCK 15389	
F5	RESILIENT PLANK	SHAW CONTRACT	SOLITUDE	NATURAL 8250	6'X48", INSTALL ASHLAR
F6	FLOOR TILE	CROSSVILLE	NOTORIOUS	FEMME FATALE	12'X12" SHEETED MOSAIC
F7	WALK OFF	SHAW CONTRACT	WELCOME II	STERLING	
F8	EPOXY PAINT	SHERWIN WILLIAMS	BACKDROP	SW7025	
BASE					
B1	RUBBER BASE	TARKETT	BASEWORKS	GREY 48	4"
B2	SCHLUTER BASE	SCHLUTER	DILEX - AHKAHKA (PER FLOOR FINISH)	BRUSHED ALUMINIUM	RESTROOMS
B3	COVE BASE 6"	MANNINGTON COMMERCIAL	BIOSEPC	PER FLOOR FINISH	
PAINT					
P1	PAINT GENERAL - EGGSHELL	SHERWIN WILLIAMS	PURE WHITE	SW7005	
P1A	PAINT - EPOXY	SHERWIN WILLIAMS	PURE WHITE - EPOXY	SW7005	
P2	PAINT - ACCENT	SHERWIN WILLIAMS	WORLDLY GRAY	SW7043	
P3	PAINT - ACCENT	SHERWIN WILLIAMS	AUSTERE GRAY	SW6184	
P4	PAINT - ACCENT	SHERWIN WILLIAMS	BBY BOK CHOP	SW6027	
P5	PAINT - ACCENT	SHERWIN WILLIAMS	SECRET GARDEN	SW6181	
SURFACE					
S1	PLASTIC LAMINATE - CASEWORK	WILSONART	HIGH LINE	7970K18	LINEARITY FINISH
S2	PLASTIC LAMINATE - COUNTERTOPS	WILSONART	CASUAL LINEN	494438	FINE VELVET FINISH
S3	SOLID SURFACE	CORIAN	SOLID SURFACE	WHITE JASMINE	
WALL					
W1	WALL TILE - FIELD	DALTILE	COLOR WHEEL COLLECTION - LINEAR	ARCTIC WHITE 0190	6" x18"
MISC					
CG	CORNER GUARD				
TX1	TACKABLE SURFACE FABRIC	MAHARAM	MELD	VINE 032	

ROOM FINISH SCHEDULE						
ROOM NAME	ROOM NUMBER	FLOOR FINISH	BASE FINISH	WALL FINISHES		
				WALL FINISH (Top)	WALL FINISH (Right)	WALL FINISH (Bottom)
STAFF LOUNGE	W1134	F5	B1	P1	P1	P1
CHARTING AREA	W1135	F5	B1	P1	P1	P2
MOTHER'S ROOM	W1135A	F1,F5	B1	P1	P1A	P1A
OFFICE	W1137	F1	B1	P1	P1	P1
VESTIBULE	W1200	F7	B1	P1	P1	P1
HALL	W1208A	F2	B3	P1	P1	P1
PATIENT ROOM 1	W1201	F3,F4	B3	P1	P1,P4	P1,P4
PATIENT TOILET	W1201A	F6	B2	P1A,W1	P1A,W1	P1A,W1
PATIENT ROOM 2	W1202	F3,F4	B3	P1	P1	P1,P3
PATIENT TOILET	W1202A	F6	B2	P1A,W1	P1A,W1	P1A,W1
PATIENT ROOM 3	W1203	F3,F4	B3	P1	P1	P1,P4
PATIENT TOILET	W1203A	F6	B2	P1A,W1	P1A,W1	P1A,W1
PATIENT ROOM 4	W1204	F3,F4	B3	P1,P3	P1	P1
PATIENT TOILET	W1204A	F6	B2	P1A,W1	P1A,W1	P1A,W1
PATIENT ROOM 5	W1205	F3,F4	B3	P1,P4	P1	P1
PATIENT TOILET	W1205A	F6	B2	P1A,W1	P1A,W1	P1A,W1
PATIENT ROOM 6	W1206	F3,F4	B3	P1,P3	P1	P1,P3
PATIENT TOILET	W1206A	F6	B2	P1A,W1	P1A,W1	P1A,W1
PATIENT ROOM 7	W1207	F3,F4	B3	P1,P4	P1	P1
PATIENT TOILET	W1207A	F6	B2	P1A,W1	P1A,W1	P1A,W1
PATIENT ROOM 8	W1208	F3,F4	B3	P1,P3	P1	P1,P3
PATIENT TOILET	W1208A	F6	B2	P1A,W1	P1A,W1	P1A,W1
PATIENT ROOM 9	W1209	F3,F4	B3	P1	P1	P1,P4
PATIENT TOILET	W1209A	F6	B2	P1A,W1	P1A,W1	P1A,W1
PATIENT ROOM 10	W1210	F3,F4	B3	P1	P1,P3	P1
PATIENT TOILET	W1210A	F6	B2	P1A,W1	P1A,W1	P1A,W1
PATIENT ROOM 11	W1211	F3,F4	B3	P1	P1	P1,P4
PATIENT TOILET	W1211A	F6	B2	P1A,W1	P1A,W1	P1A,W1
PATIENT ROOM 12	W1212	F3,F4	B3	P1	P1	P1,P3
PATIENT TOILET	W1212A	F6	B2	P1A,W1	P1A,W1	P1A,W1
STAFF LOUNGE	W1213	F5	B1	P1	P1	P1,P5
CORRIDOR	W1214	F2,F3,F4	B3	P1	P1	P2
CORRIDOR	W1215	F2,F3,F4	B3	-	-	-
CORRIDOR	W1216	F2,F3	B3	P1,P2	P1	P1
EVS	W1217	F2	B2,B3	W2,P1A	W2,P1A	P1A
NURSE STATION	W1218	F4	B3	P1	P5	P1
HALLWAY	W1219	F2,F3	B3	P1	P1	-
MEDICATION	W1220	F2	B3	P1	P2	P1
CLEAN SUPPLY LINEN	W1221	F2	B3	P1	P2	P1
OFFICE	W1222	F1	B1	P1	P1	P2
STAFF TOILET	W1223	F6	B2	P1A,W1	P1A,W1	P1A,W1
STORAGE	W1224	F8	B1	P1	P1	P1
PATIENT SHOWER	W1225	F6	B2	P1A,W1	P1A,W1	P1A,W1
PATIENT TOILET	W1226	F6	B2	P1A,W1	P1A,W1	P1A,W1
SOILED UTILITY	W1227	F2	B3	P1	P1	P1
STORAGE	W1228	F2	B3	P1	P1	P1
PT GYM	W1229	F3	B1	P1	P1	P1
DINING/MULTI-PURPOSE ROOM	W1230	F5	B1	P1	P5	P1,P5
STORAGE	W2100	F8	B1	P1	P1	P1
STAFF BELONGINGS	W2102	F1	B1	P1	P1	P2
SHARED OFFICE	W2103	F1	B1	P1	P1	P2

ARCHITECTURAL MILLWORK KEY

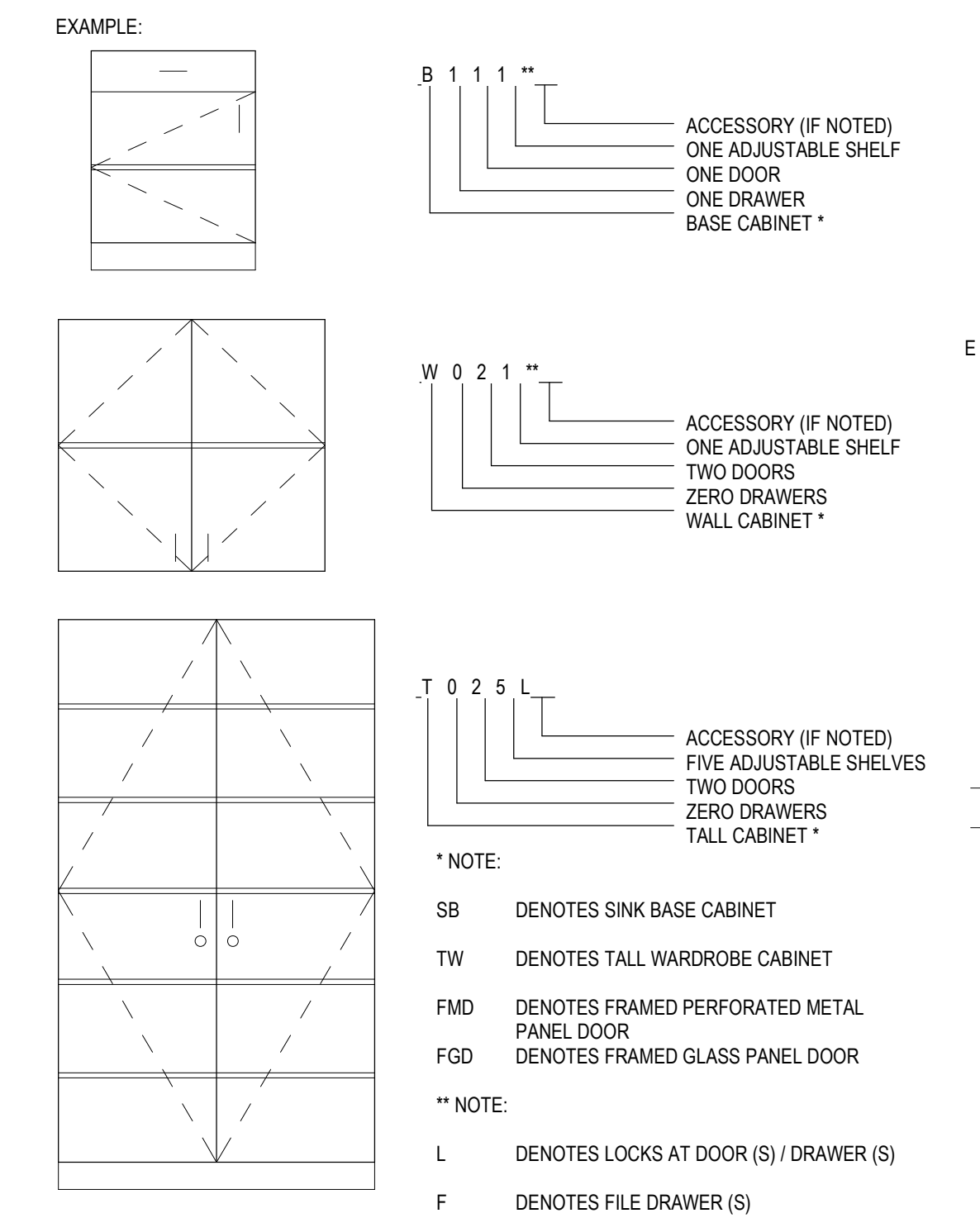

CABINET MEASUREMENTS SHOWN ARE ACTUAL SIZES. BASE CABINET HEIGHTS ALLOW FOR A COUNTERTOP 1 1/2" THICK. CABINET DEPTHS ARE MEASURED FROM THE BACK TO THE FACE OF THE DOOR OR DRAWER FRONT (WHERE APPLICABLE).

ALL CABINET INTERIORS, WHETHER CONCEALED BEHIND DOORS OR OPEN, ARE STANDARD MELAMINE LAMINATE AS PER SPECIFICATIONS.

MILLWORK LEGEND

- MILLWORK DIMENSION NUMBERS ARE WIDTH X HEIGHT X DEPTH.
- ALL MILLWORK DIMENSIONED FROM BASE TO TOP OF IDENTIFIED COUNTERTOP, TYP.
- CABINET DEPTHS ARE MEASURED FROM THE WALL TO THE FACE OF THE DOOR OR DRAWER FRONT (WHERE APPLICABLE).
- PROVIDE BASE AT ALL CABINET TOE SPACE, UNLESS NOTED OTHERWISE.
- PROVIDE GROMMET WHERE "G" IS LABELED ON PLANS OR ELEVATIONS.
- ALL COUNTERTOPS TO HAVE A 4" BACKSLASH, UNLESS NOTED OTHERWISE, TO MATCH COUNTERTOP, ON BACK AND SIDE WALLS.
- PROVIDE FILLER PANELS TO SEAL SIDES AND TOPS OF ALL CABINETS PLACED AT AN ANGLE TO ADJACENT WALL(S).
- ALL MILLWORK TO BE FINISHED ON ENDS, TYP.
- CONTRACTOR TO PROVIDE BLOCKING BEHIND ALL CABINETS, COAT RACKS, T.V. BRACKETS AND PROJECTION SCREENS AS WELL AS ALL WALL MOUNTED ACCESSORIES, INCLUDING WHITE BOARDS, TACKBOARDS, TOILET AND URINAL PARTITIONS AND TOILET ROOM ACCESSORIES, ETC.... NOTE: ONLY 2X WOOD BLOCKING IS ACCEPTABLE BEHIND MILLWORK AND TOILET ROOM PARTITIONS.
- REFER TO SHEET A400 FOR FINISH COLORS ON ALL MILLWORK AND CASEWORK.

TYPICAL MILLWORK DETAILS

- TYPICAL MILLWORK ANCHORING DETAILS, PER DETAIL B6/A570
- TYPICAL PLASTIC LAMINATE COUNTERTOP, PER DETAIL E2/A570
- TYPICAL SOLID SURFACE COUNTERTOP, PER DETAIL E3/A570
- TYPICAL BASE CABINET WITH DOOR(S), PER DETAIL A4/A570
- TYPICAL BASE CABINET WITH DRAWER(S), PER DETAIL A2/A570
- TYPICAL BASE CABINET WITH DOOR(S) AND DRAWER, PER DETAIL A6/A570
- TYPICAL BASE CABINET WITH TWO FILE DRAWERS, PER DETAIL A3/A570
- TYPICAL PLAN VIEW BASE CABINETS, PER DETAILS C5/A570
- TYPICAL UPPER CABINET WITH DOORS, PER DETAIL C2/A570
- TYPICAL UPPER CABINET W/O DOORS, PER DETAIL C1/A570
- TYPICAL SINK BASE CABINET, PER DETAIL A5/A570
- TYPICAL TALL CABINET WITH DOOR(S), PER DETAIL A1/A570
- TYPICAL LOCKERS, PER DETAIL A1/A571



REV	DATE	DESCRIPTION
3	01.20.21	UDCH REVIEW
4	01.22.21	ADD 03

VCBO NUMBER: 19740.00
 CLIENT NUMBER:
 DATE: 15 DECEMBER 2020

ALTA VIEW HOSPITAL - ACUTE REHABILITATION UNIT
 INTERMOUNTAIN HEALTHCARE
 9660 SOUTH 1300 EAST, SANDY, UT 84096
 CONSTRUCTION DOCUMENTS

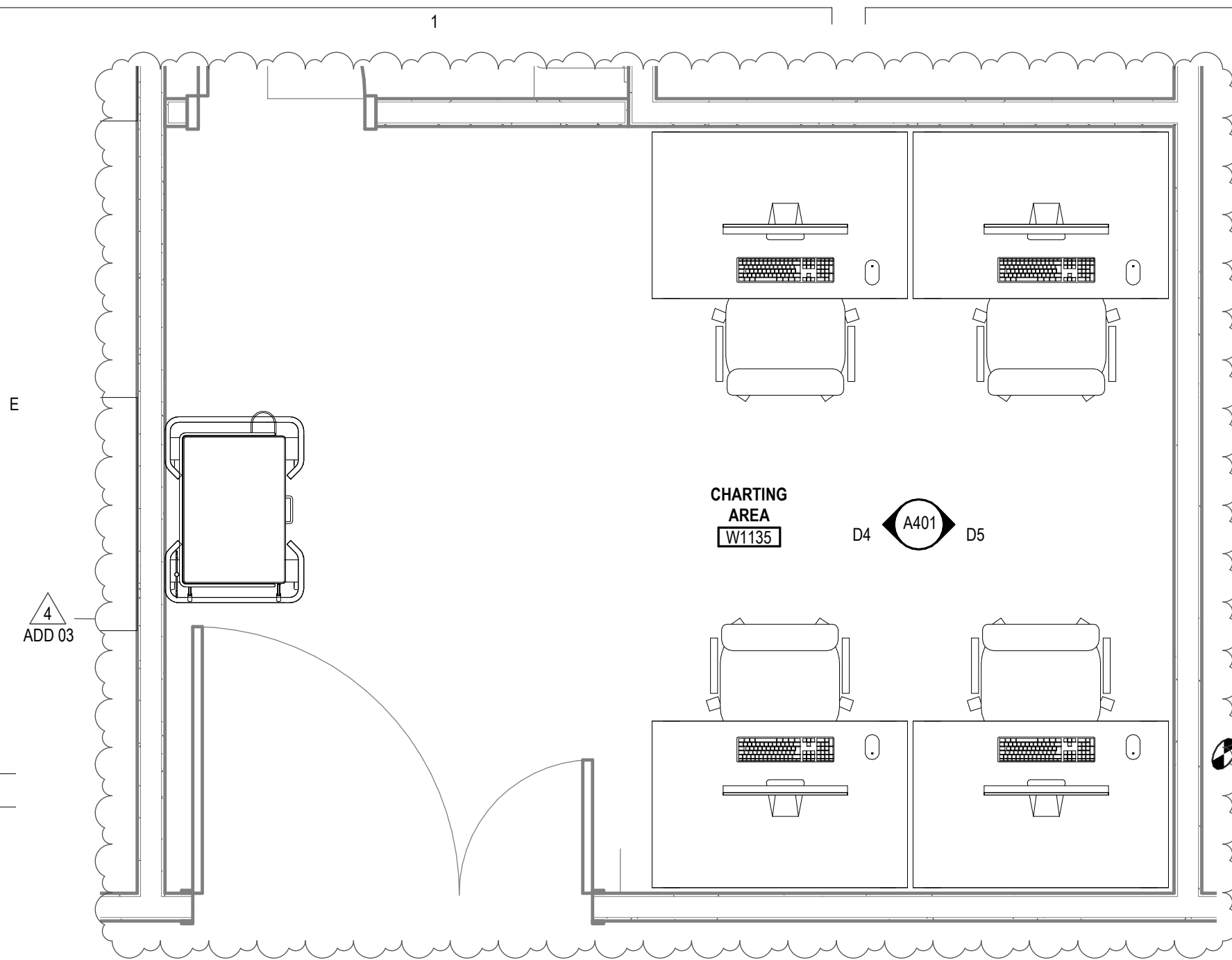

D1 CHARTING AREA W1135 - ENLARGED
SCALE: 1/2" = 1'-0"

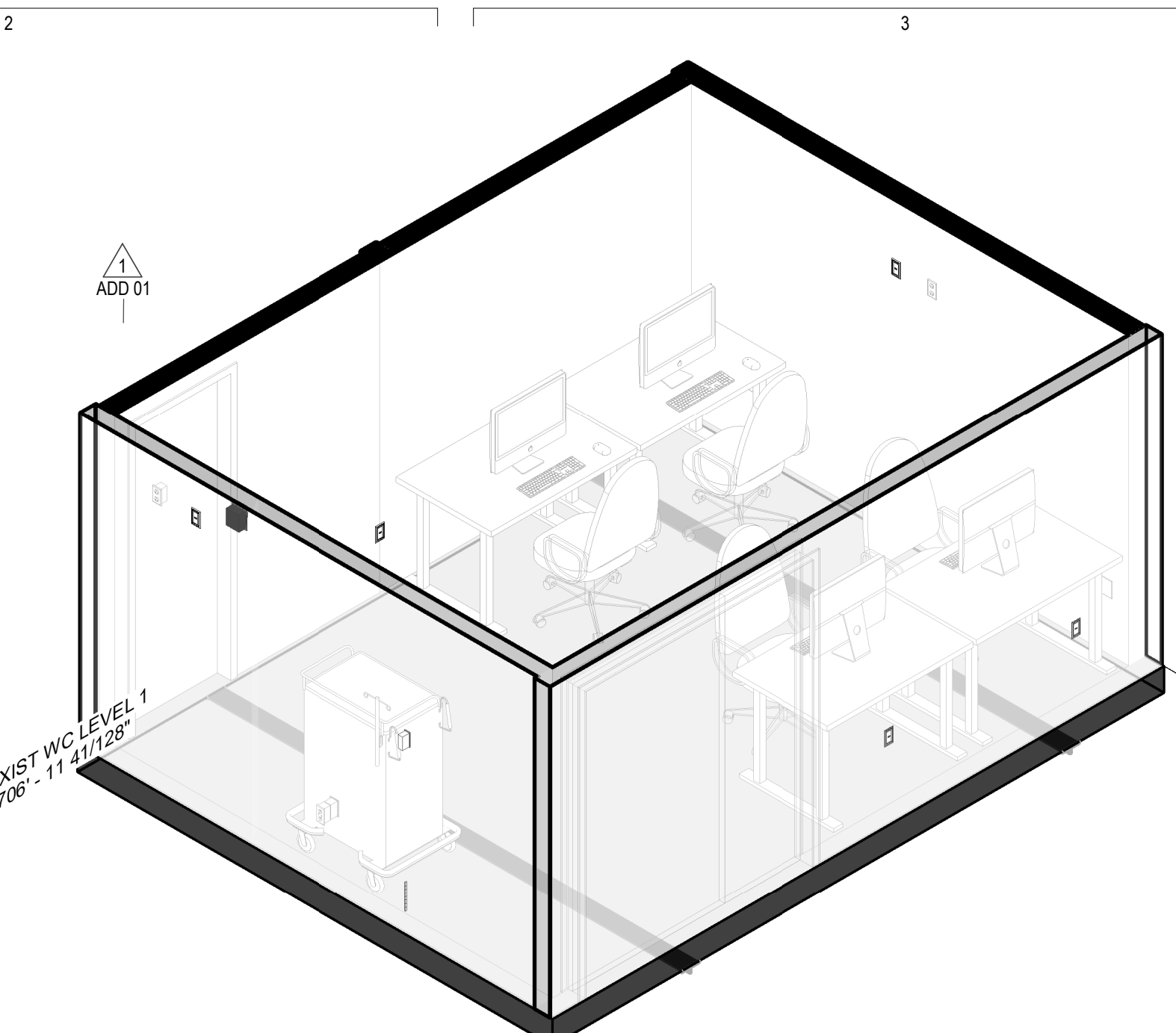

D2 CHARTING AREA W1135 - 3D VIEW
SCALE:

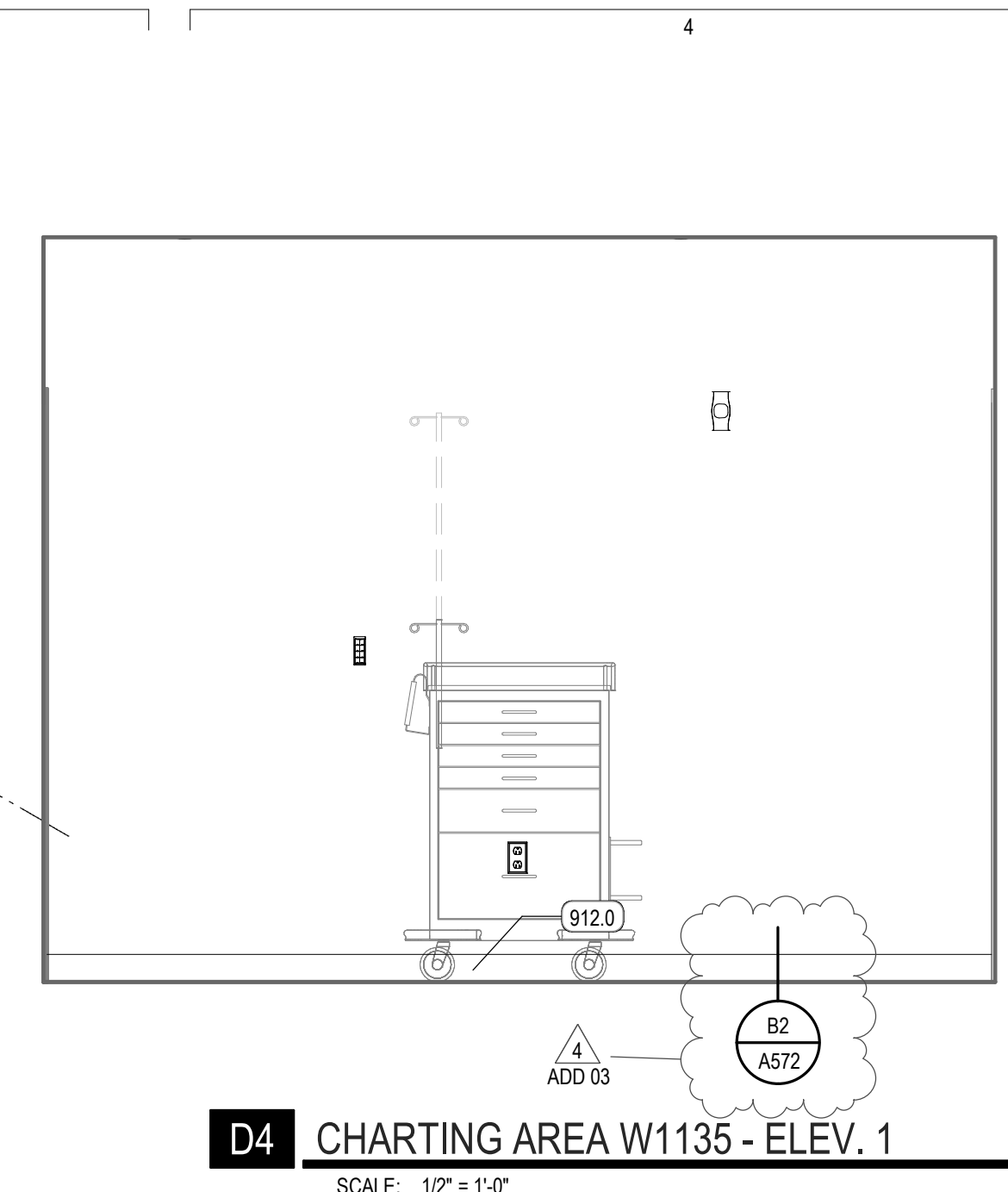

D4 CHARTING AREA W1135 - ELEV. 1
SCALE: 1/2" = 1'-0"

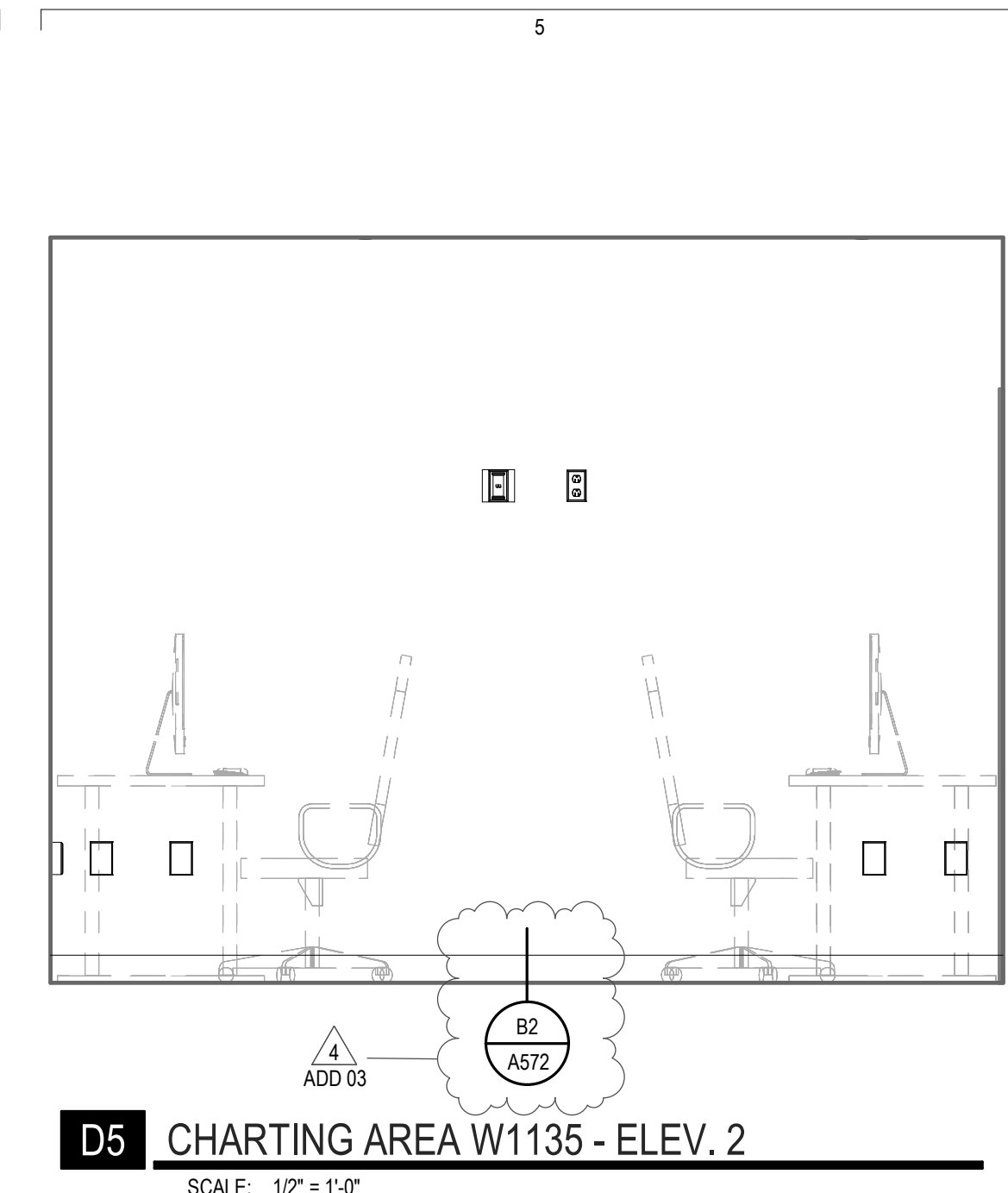

D5 CHARTING AREA W1135 - ELEV. 2
SCALE: 1/2" = 1'-0"

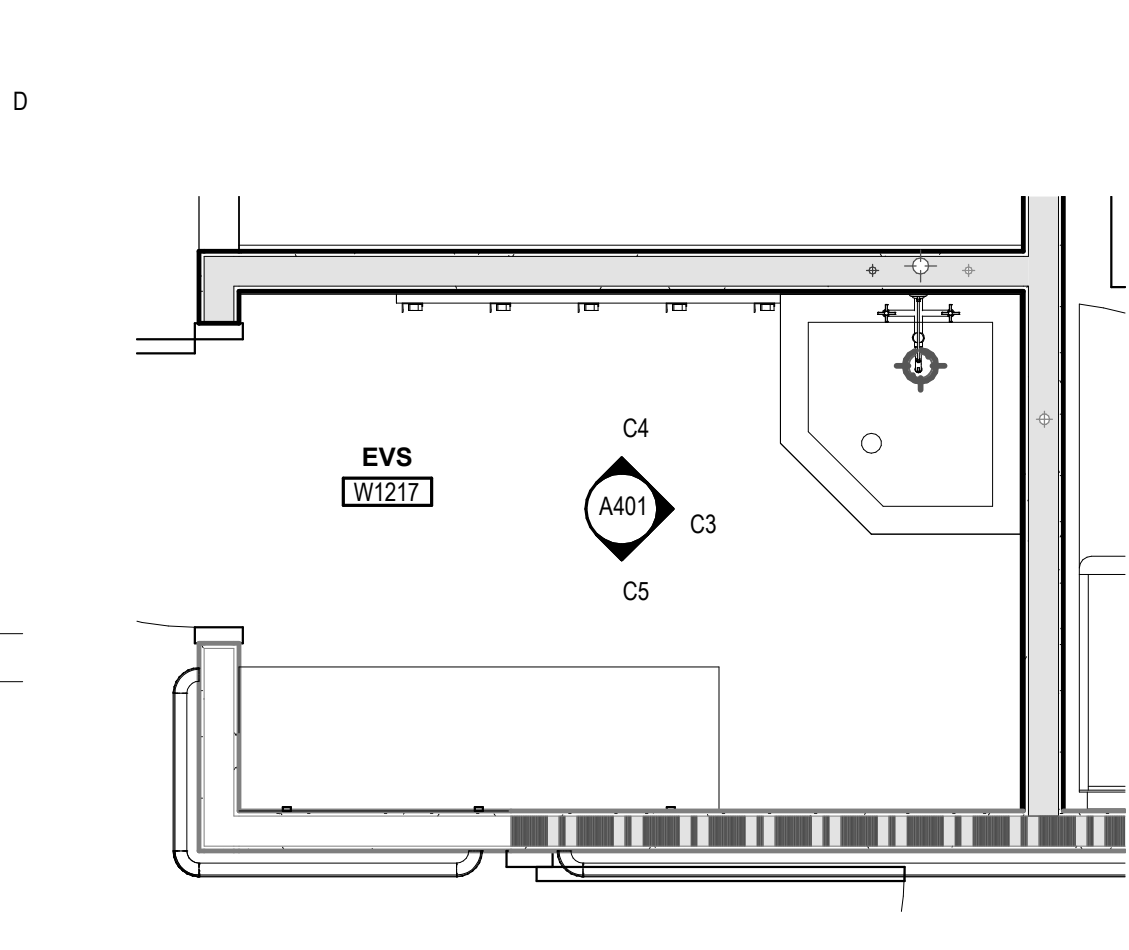

C1 EVS W1217 - ENLARGED
SCALE: 1/2" = 1'-0"

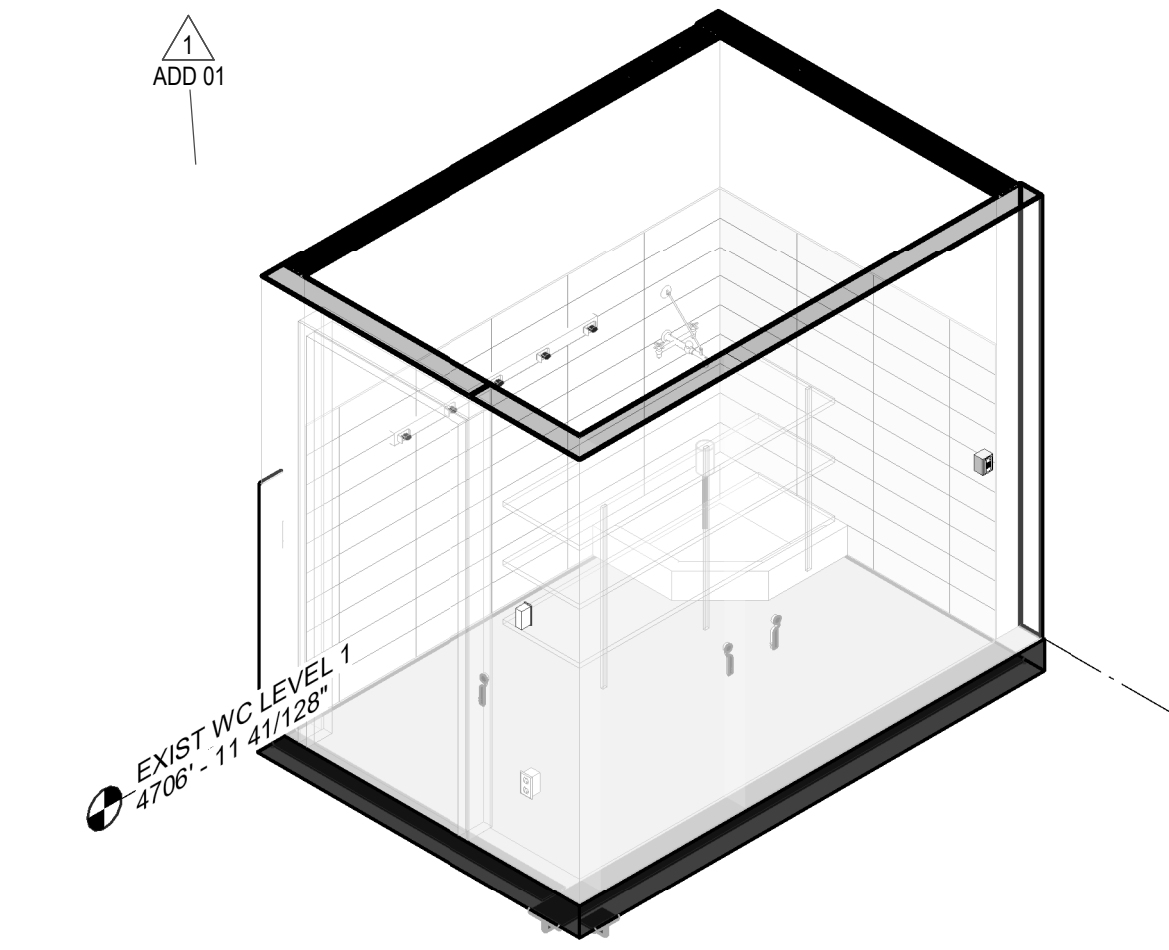

C2 EVS W1217 - 3D VIEW
SCALE:

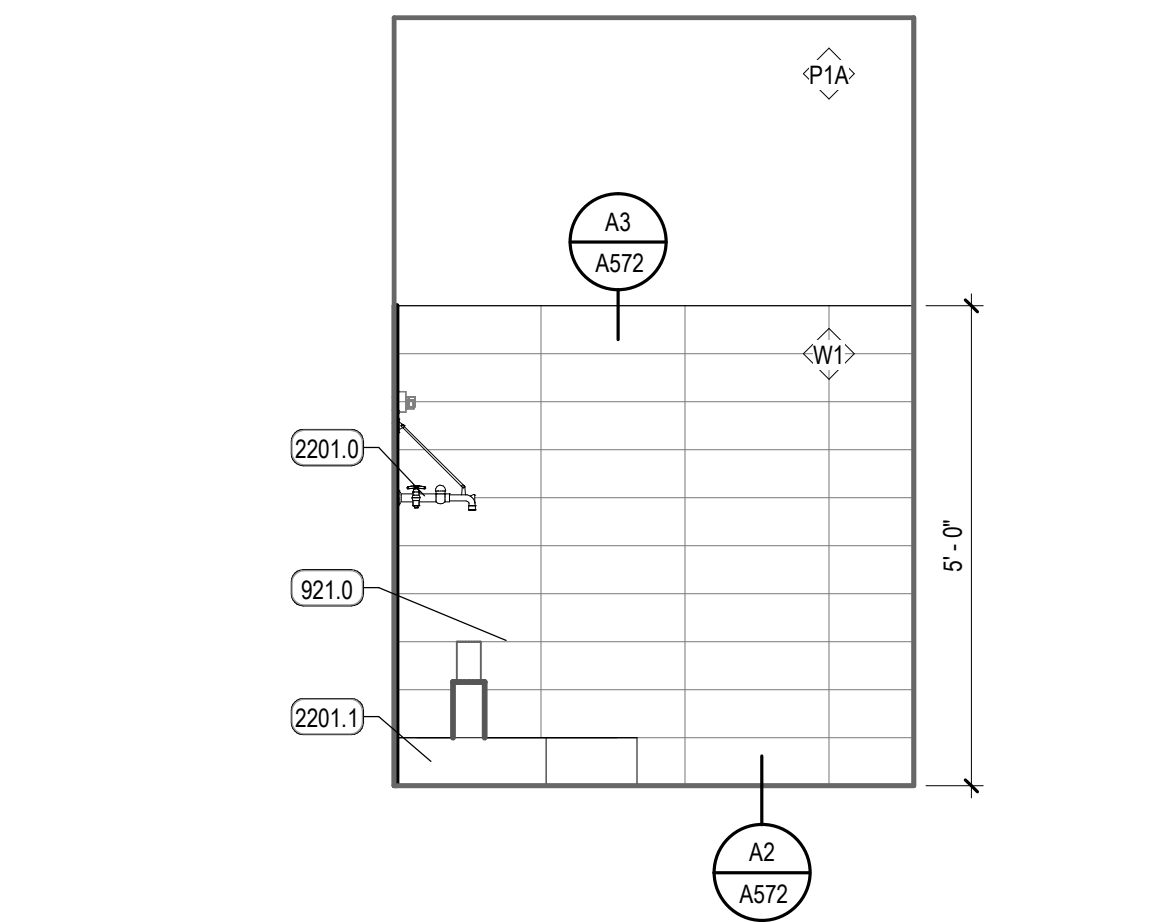

C3 EVS W1217 - ELEV. 1
SCALE: 1/2" = 1'-0"

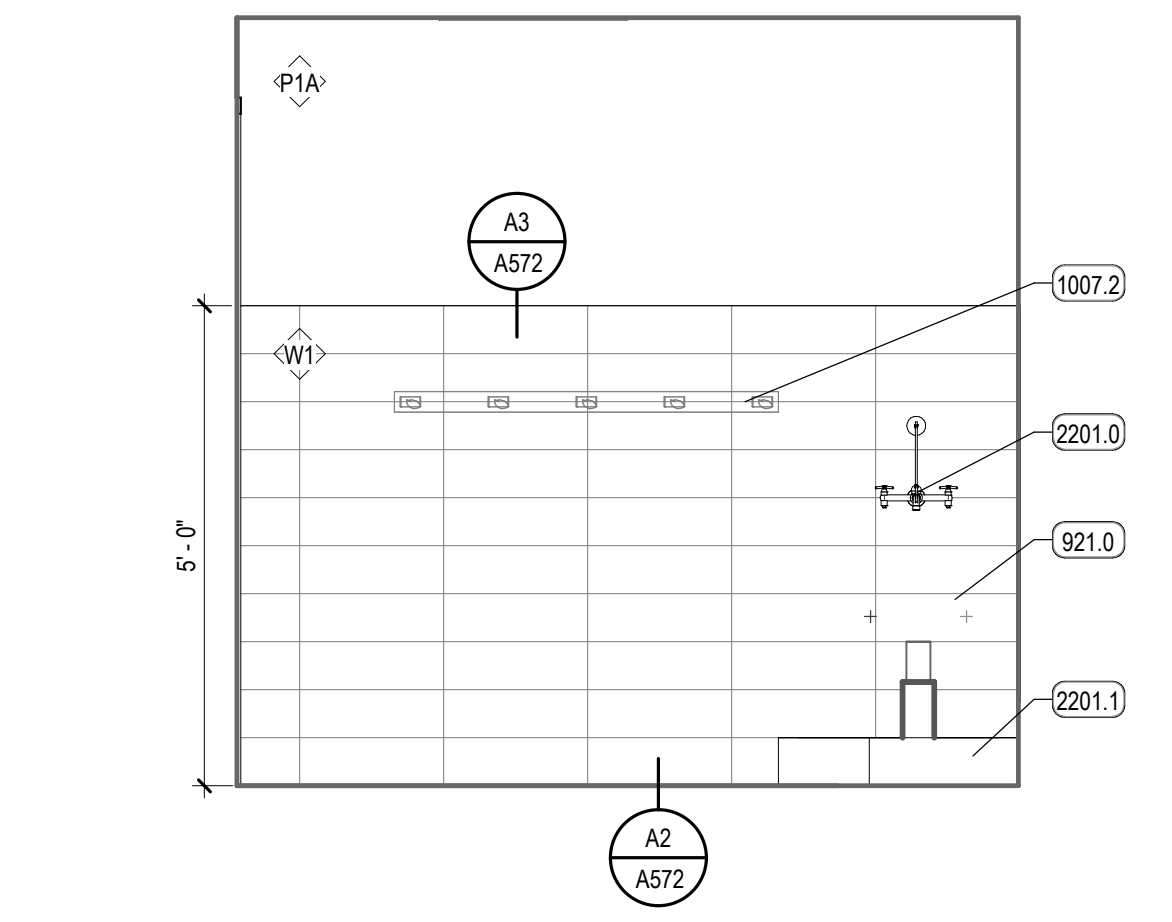

C4 EVS W1217 - ELEV. 2
SCALE: 1/2" = 1'-0"

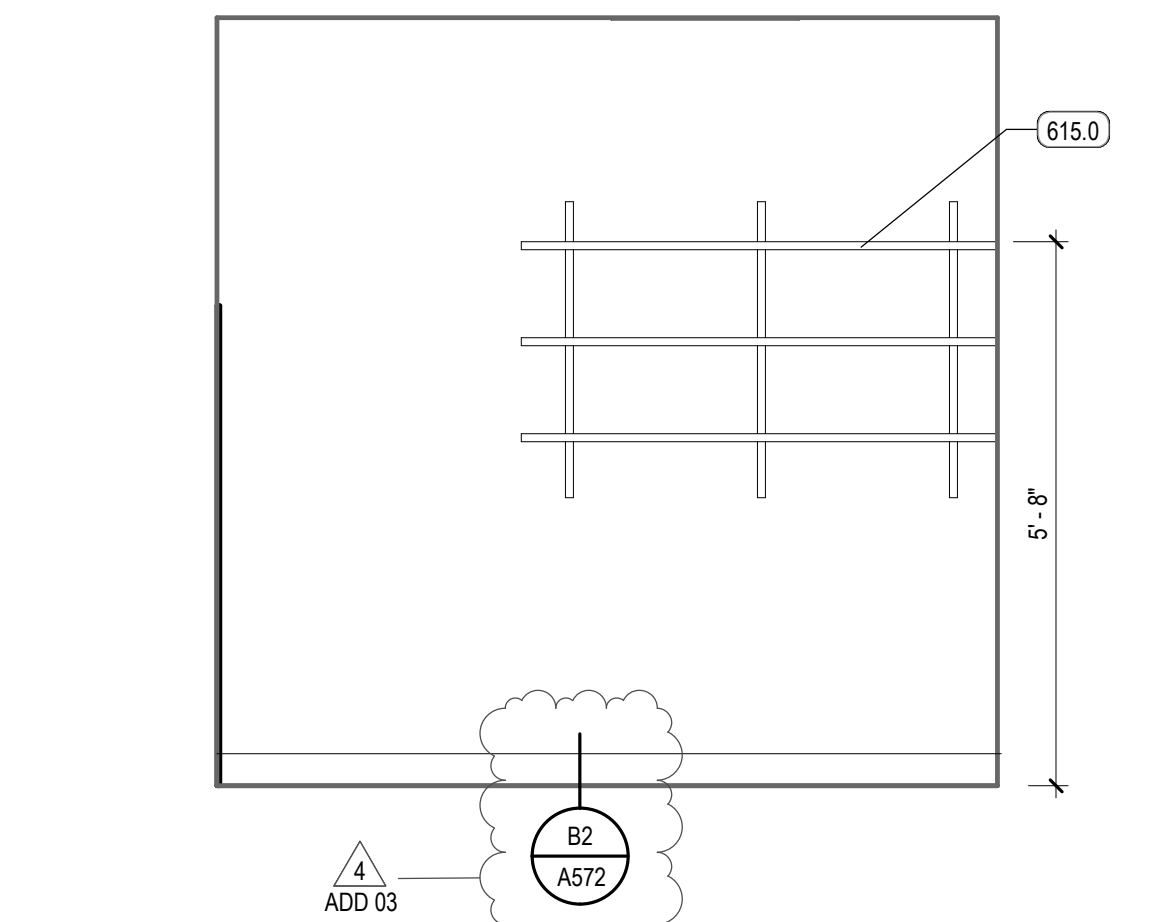

C5 EVS W1217 - ELEV. 3
SCALE: 1/2" = 1'-0"

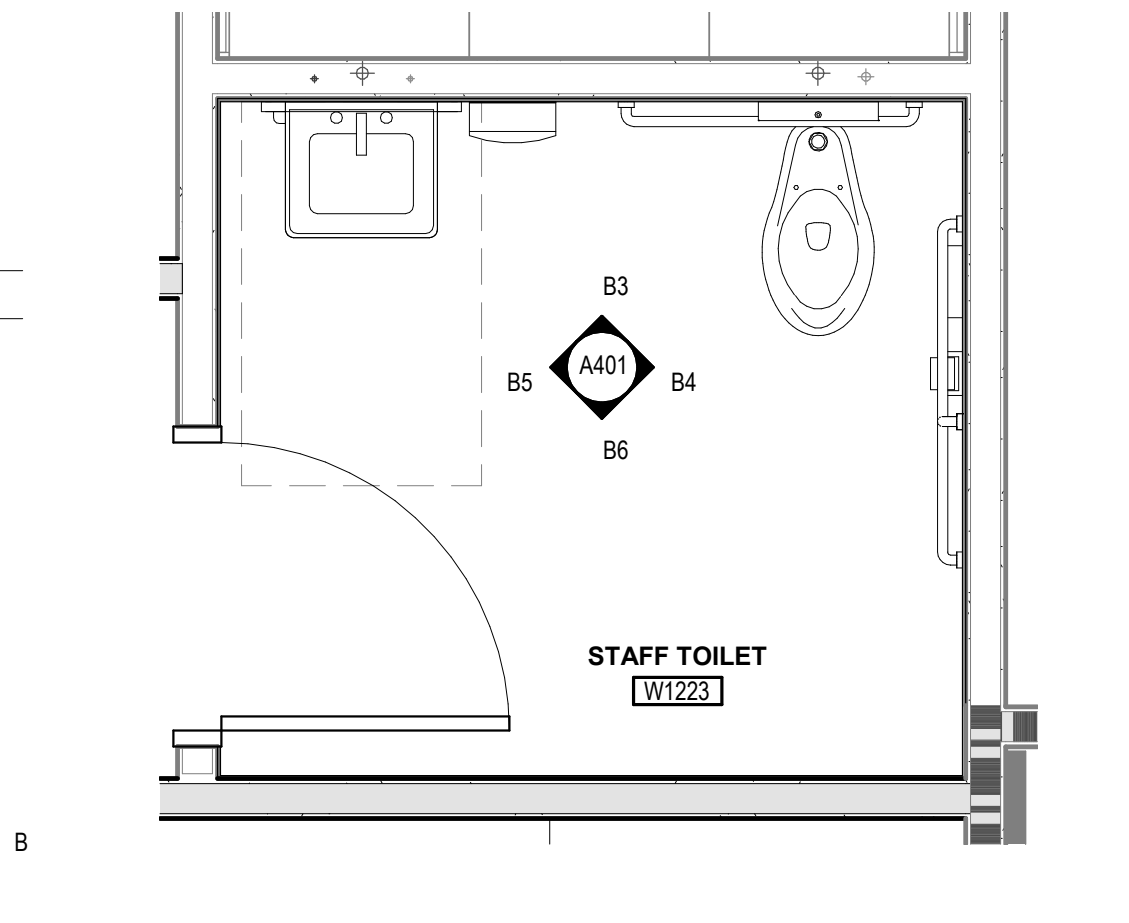

B1 STAFF TOILET W1223 - ENLARGED
SCALE: 1/2" = 1'-0"

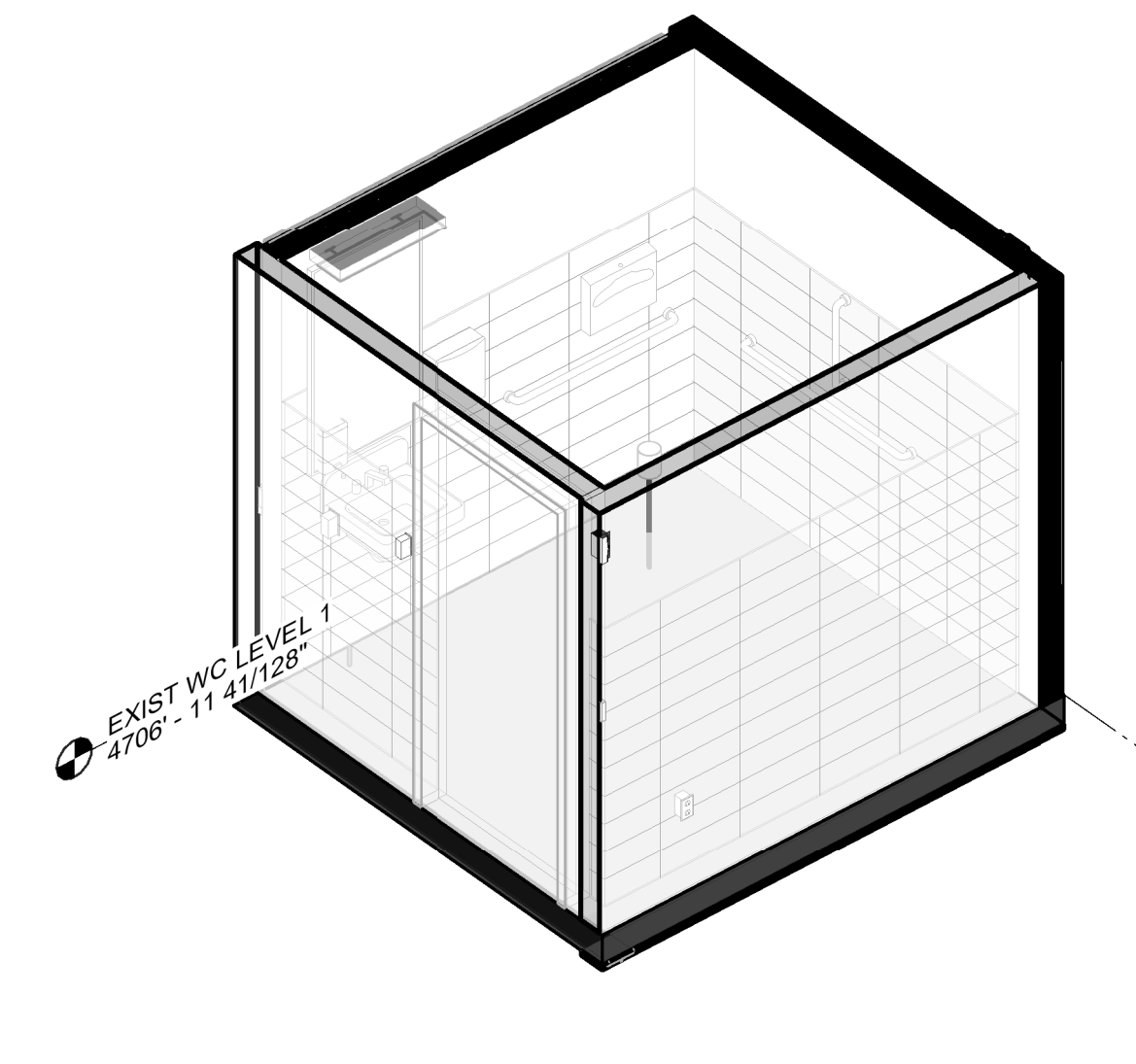

B2 STAFF TOILET W1223 - 3D VIEW
SCALE:

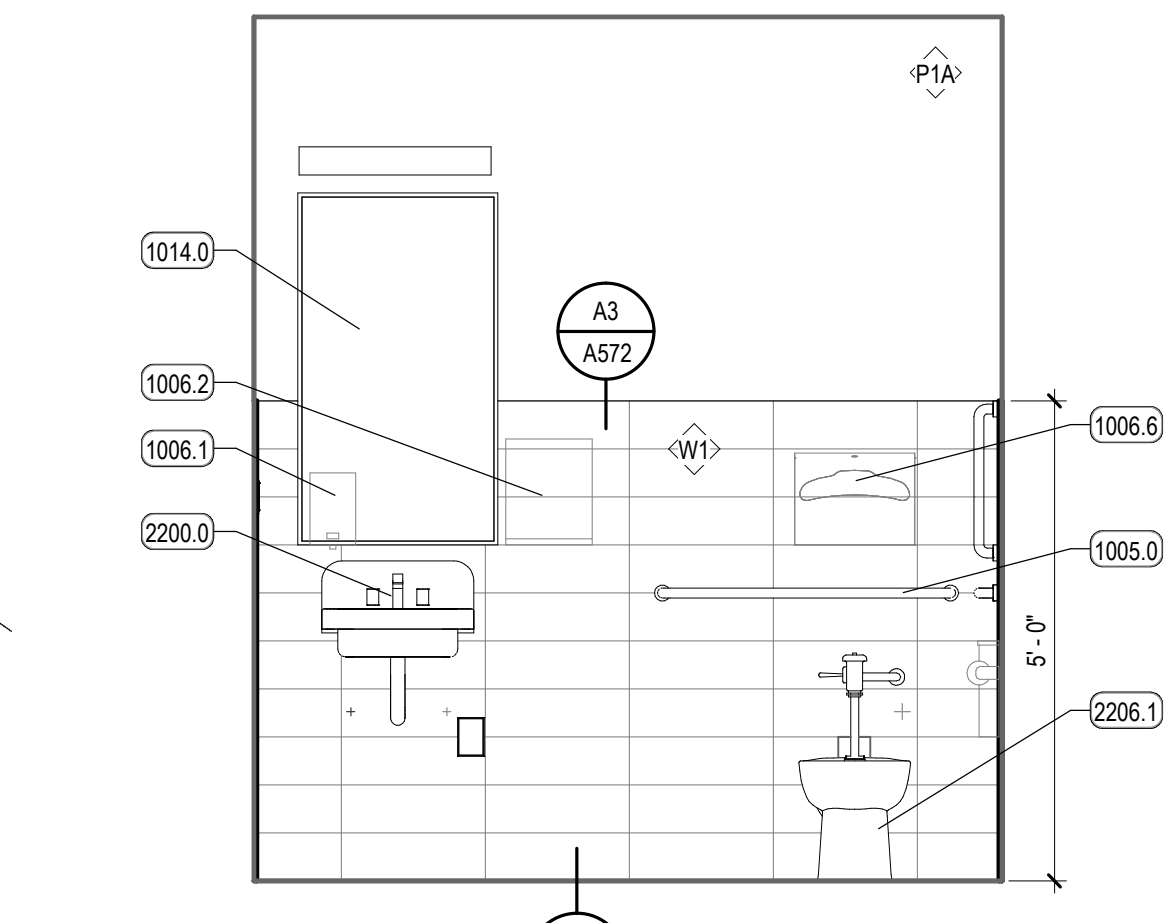

B3 STAFF TOILET W1223 - ELEV. 1
SCALE: 1/2" = 1'-0"

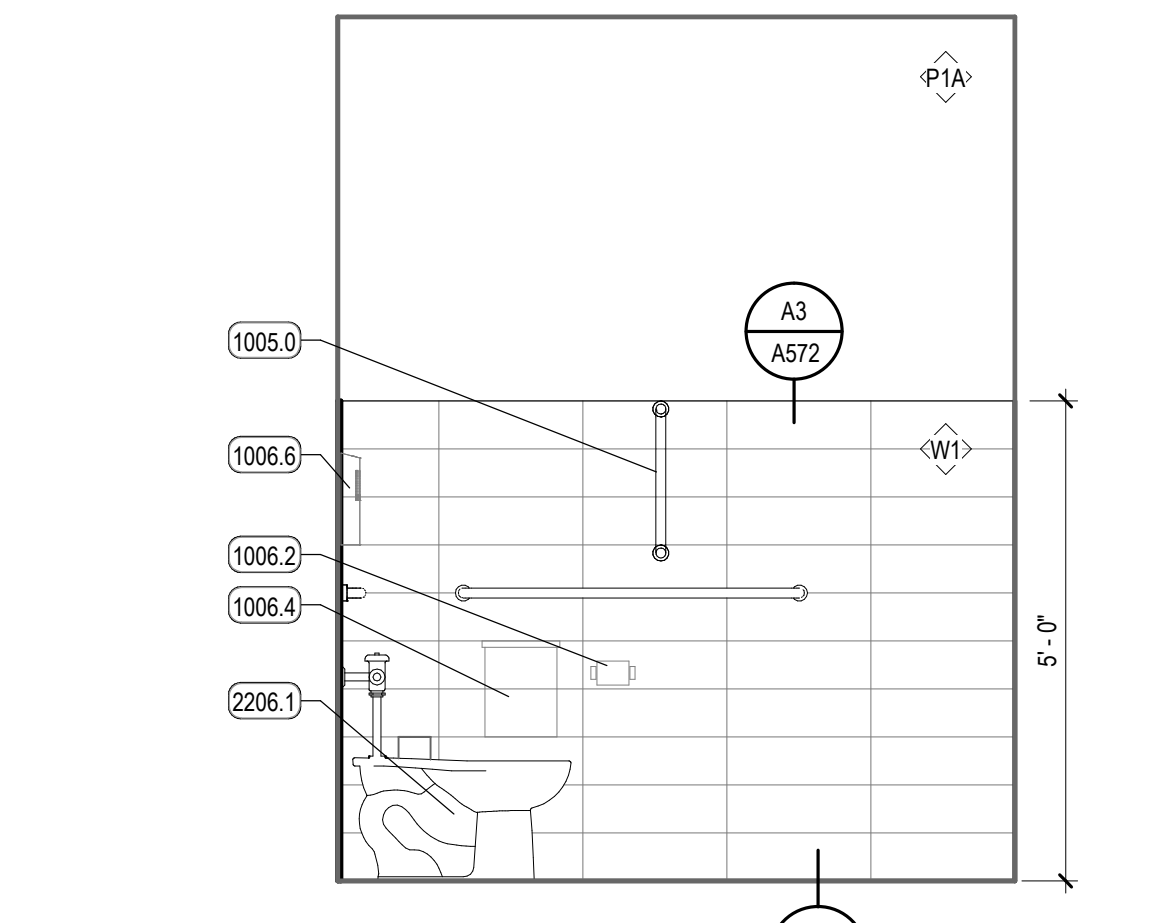

B4 STAFF TOILET W1223 - ELEV. 2
SCALE: 1/2" = 1'-0"

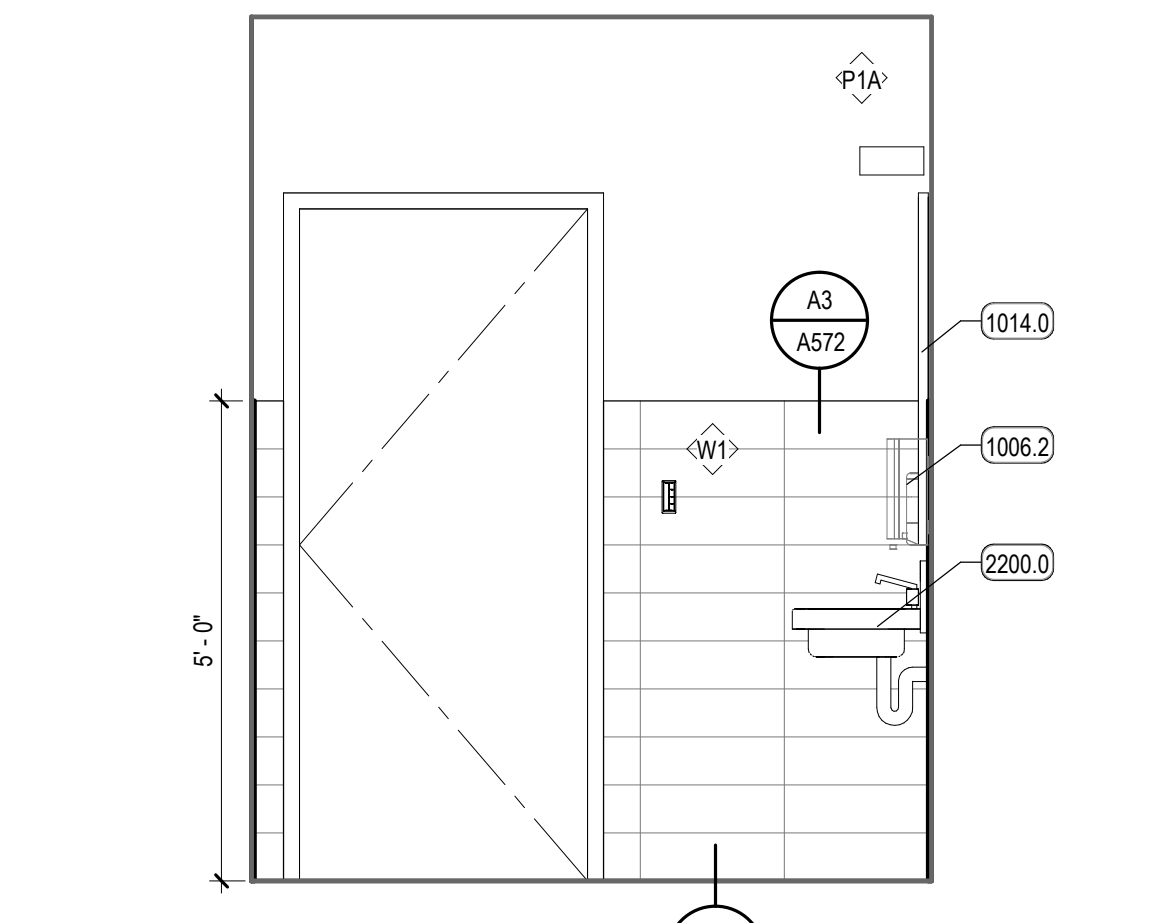

B5 STAFF TOILET W1223 - ELEV. 3
SCALE: 1/2" = 1'-0"

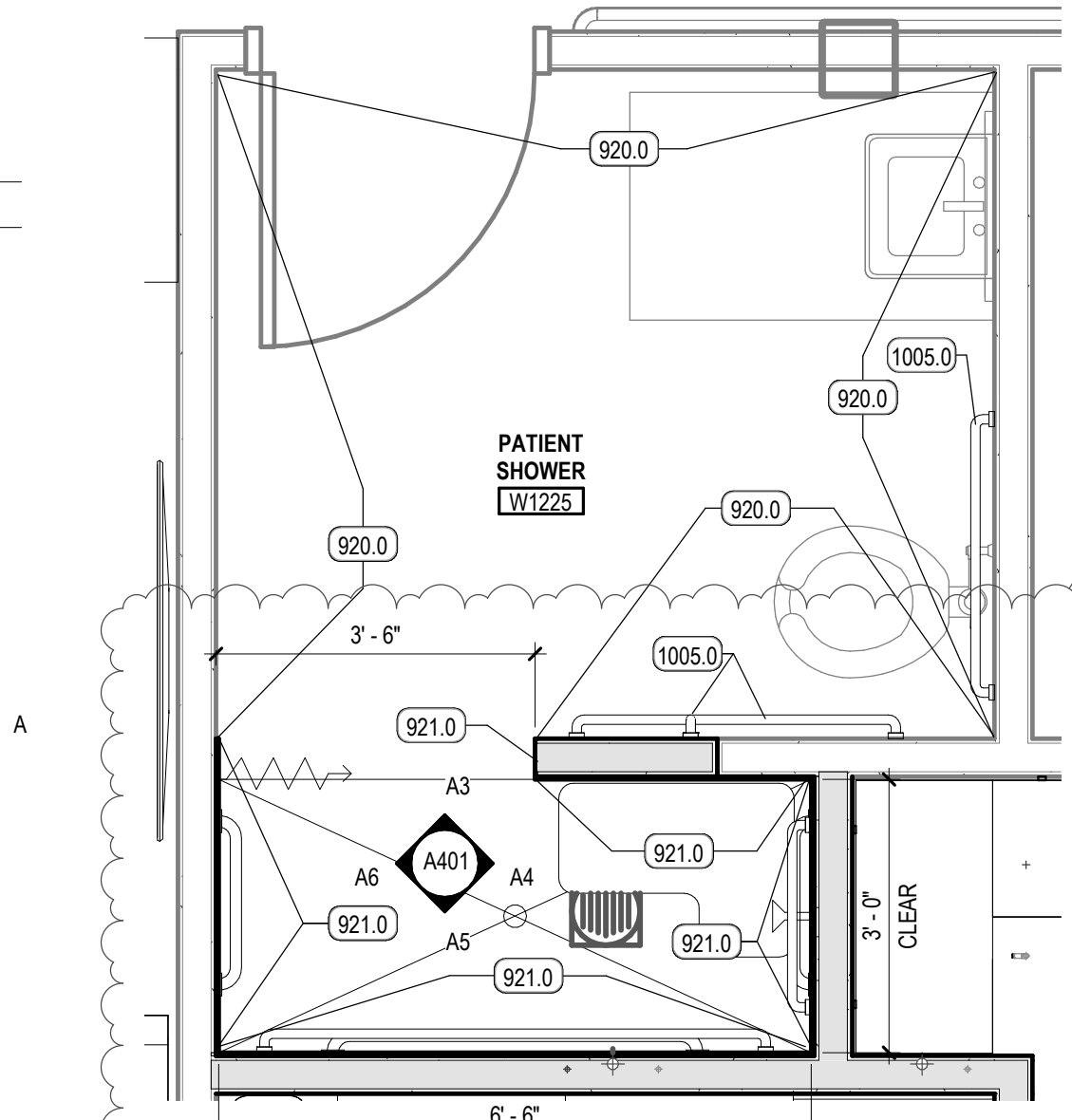

A1 PATIENT SHOWER W1225 - ENLARGED
SCALE: 1/2" = 1'-0"

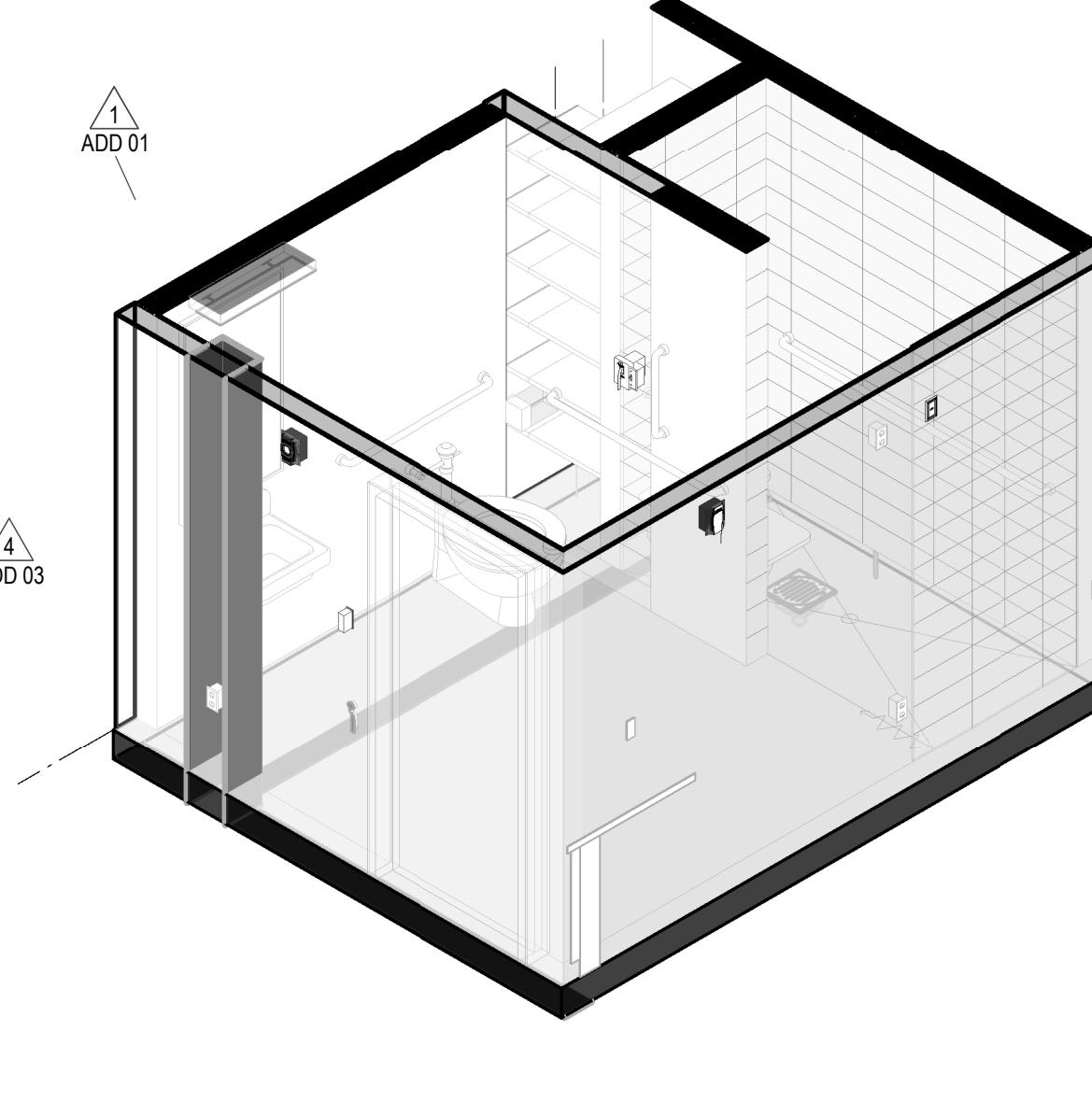

A2 PATIENT SHOWER W1225 - 3D VIEW
SCALE:

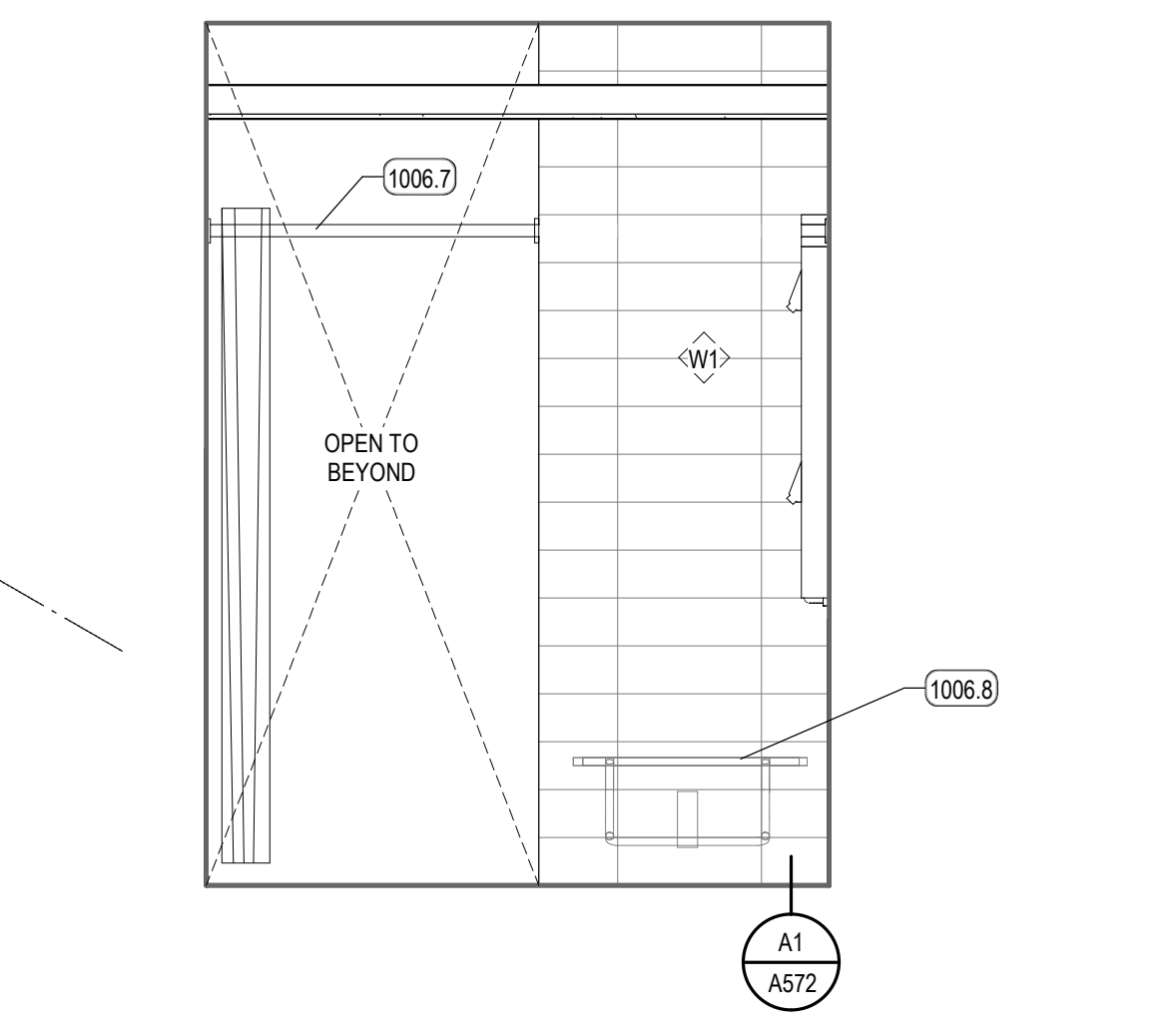

A3 PATIENT SHOWER W1225 - ELEV. 1
SCALE: 1/2" = 1'-0"

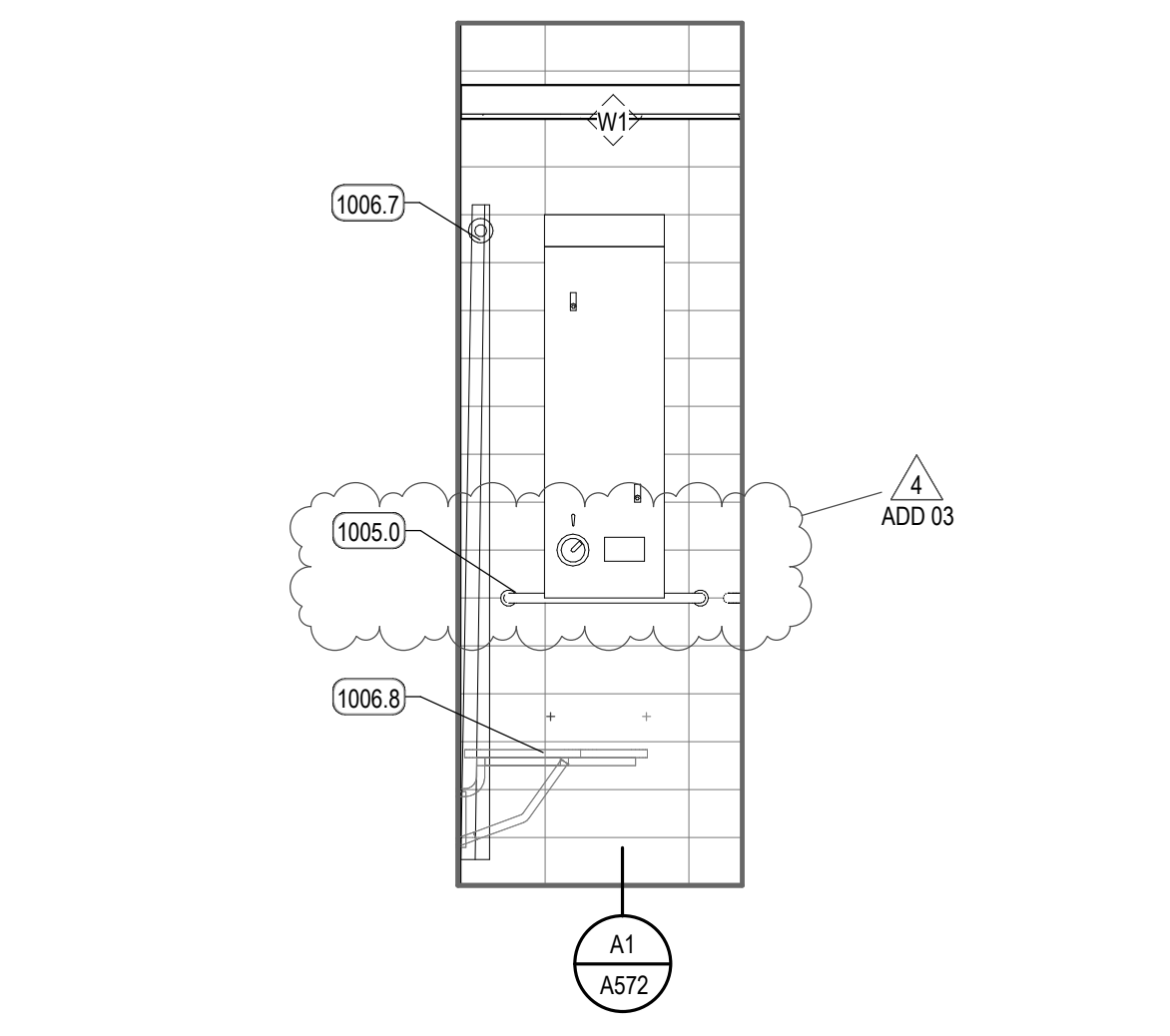

A4 PATIENT SHOWER W1225 - ELEV. 2
SCALE: 1/2" = 1'-0"

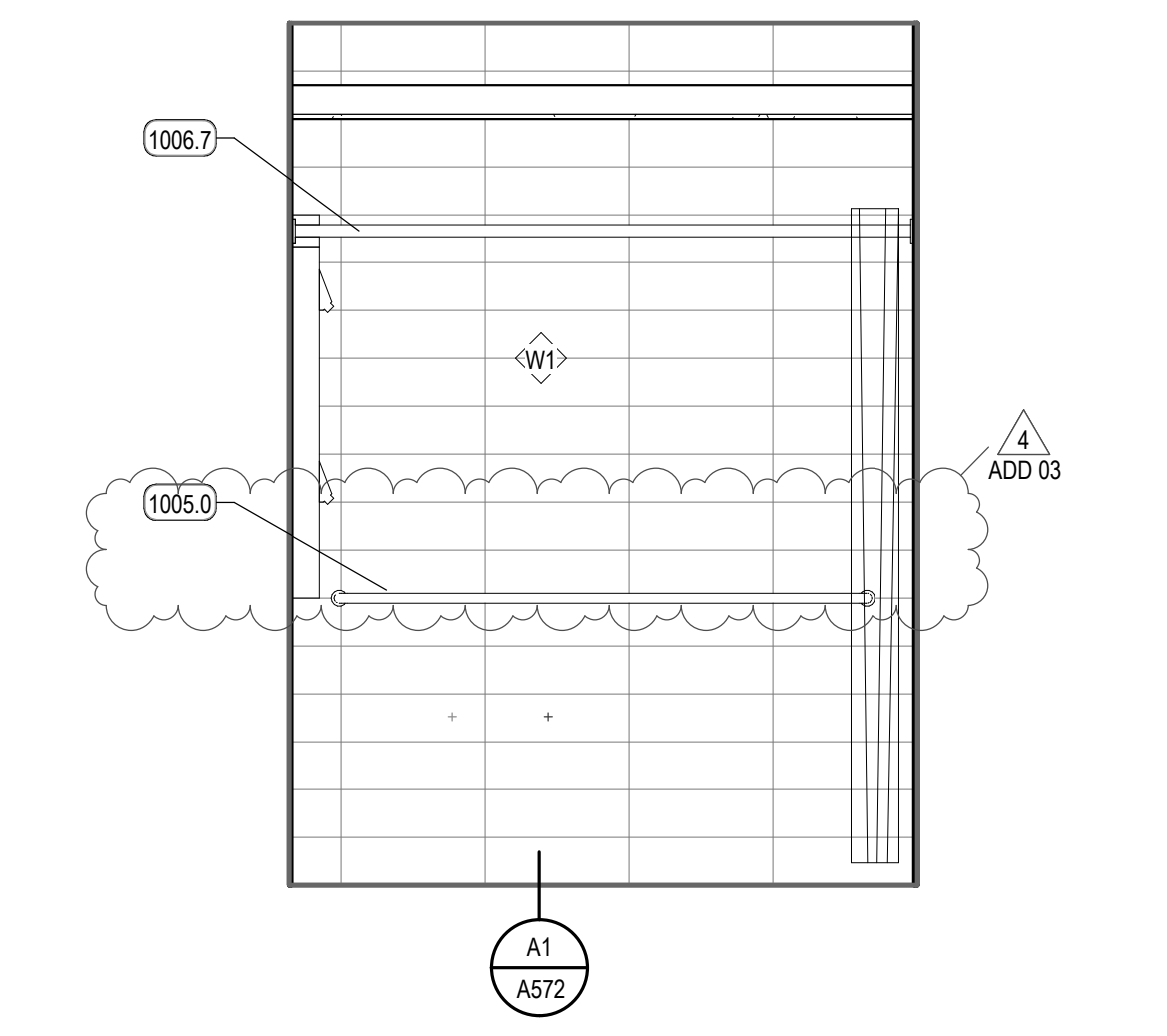

A5 PATIENT SHOWER W1225 - ELEV. 3
SCALE: 1/2" = 1'-0"

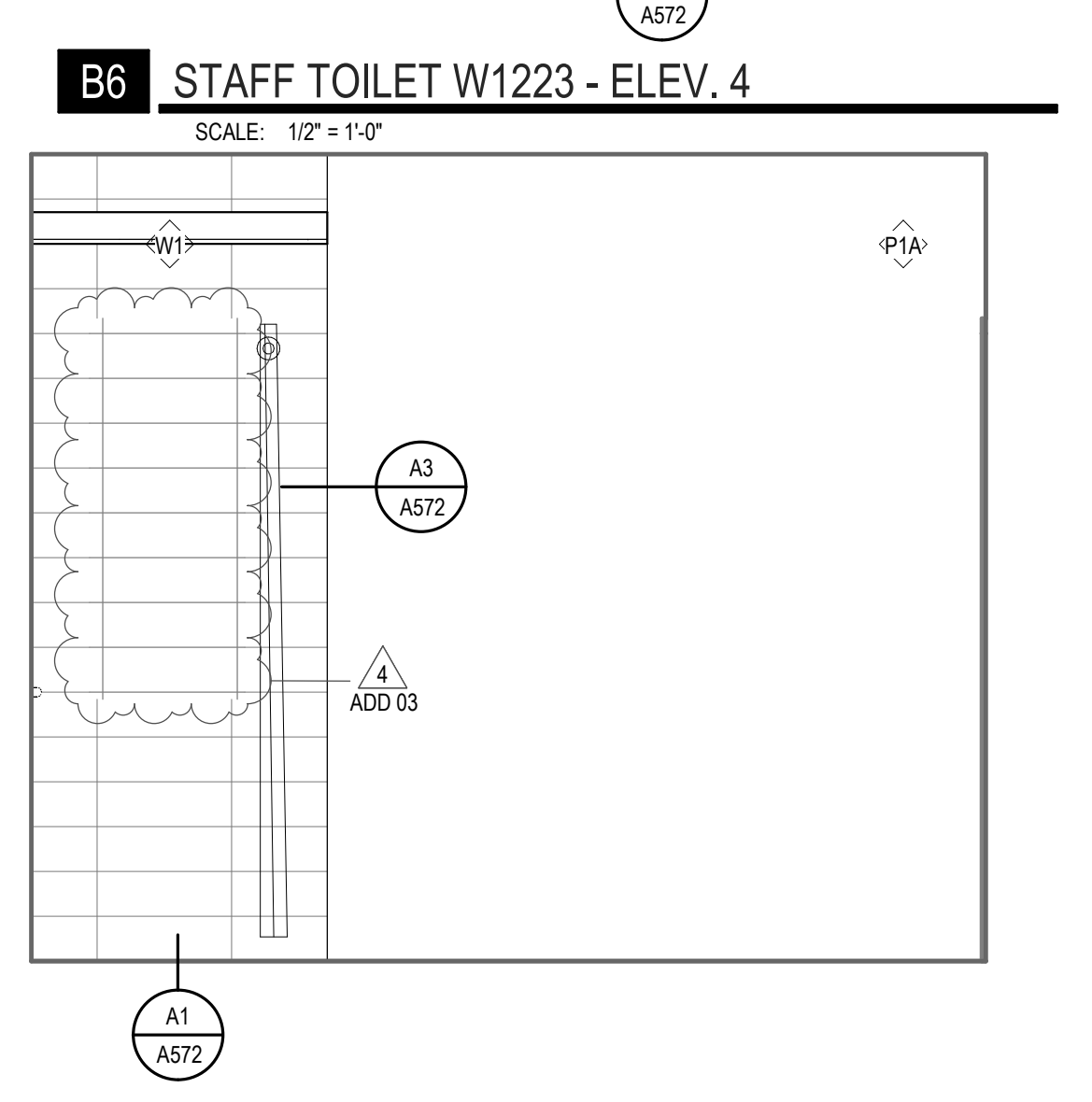

B6 STAFF TOILET W1223 - ELEV. 4
SCALE: 1/2" = 1'-0"

A6 PATIENT SHOWER W1225 - ELEV. 4
SCALE: 1/2" = 1'-0"

EQUIPMENT LEGEND

EQUIPMENT CATEGORIES - ABBREVIATIONS:

MED = MEDICAL COM = COMMERCIAL OFF = OFFICE
GYM = GYMNASIUM GEN = GENERAL FUR = FURNITURE (NIC)

CODE	DESCRIPTION
A	MED - MED GAS-WALL-AIR 2
CA1	MED - CART-CRASH
CA4	MED - CART-EXAM + PROCEDURE
CA10.2	GEN - CART-STORAGE-FULL HEIGHT 24 X 48
CA19	GEN - CART-UTILITY-PARTIAL HEIGHT
CB5	MED - CABINET-NARCOTIC-FULL HEIGHT-SINGLE UNIT
CK2	GEN - CLOCK-WALL-ANALOG-WIRELESS
CO1	OFF - COMPUTER-WALL STATION
CO4	
D11	GEN - DISPENSER-PAPER TOWEL
D14	MED - DISPENSER-HAND SANITIZER
D17	MED - DISPENSER-GLOVE-TRIPLE
D123	GEN - WINDOW PASS-THROUGH (PHARMACY)
DM5	GEN - DISPENSER-WATER-FREESTANDING (HOT / COLD)
DW1	COM - DISHWASHER-RESIDENTIAL
FS5	COM - FOOD SERVICE-TOASTER
FS11	COM - FOOD SERVICE-COFFEE BREWER (12 CUP)
GY1	GYM - TREADMILL
GY7	GYM - UPPER BODY EXERCISER
GY16	GYM - NUSTEP MACHINE
GY33	GYM - PARALLEL BARS
GY63	GYM - STAIRCASE-EXERCISER
HD3	MED - BIOLOGICAL SAFETY CABINET + BENCHTOP-60"
HD5	MED - HOOD-LAMINAR FLOW + WORKSTATION
IM1	COM - ICE MACHINE-COUNTER
LF1.2	MED - LIFT-PATIENT-CEILING MOUNTED-CURVED RAIL
LF2.2	MED - LIFT-PATIENT-CEILING MOUNTED-TRAVERSE (STANDARD)
LF2.3	MED - LIFT-PATIENT-CEILING MOUNTED-TRAVERSE (BARIATRIC)
LF3.2	MED - LIFT-PATIENT-MOBILE
MU1	OFF - MULTIFUNCTION-FREESTANDING
MU3	OFF - MULTIFUNCTION-DESKTOP
MW1	COM - MICROWAVE-COUNTER
MW2	COM - MICROWAVE-COUNTER
O	MED - MED GAS-WALL-OXYGEN 2
OB1	MED - CART-INFANT MONITOR
PB2	MED - BED-PATIENT-TRANSPORT
PR4	OFF - PRINTER-LABEL
PL2.2	MED - STAND-CARE INFUSION PUMP-WITH MED INFUSION PUMP
RE3	COM - REFRIGERATOR-UNDERCOUNTER
RE5	COM - REFRIGERATOR-SINGLE-FULL HEIGHT-RESIDENTIAL
RE5.1	COM - REFRIGERATOR-SINGLE-FULL HEIGHT-RESIDENTIAL
RE14	COM - REFRIGERATOR-FULL HEIGHT-DOUBLE DOOR
RE19	MED - REFRIGERATOR-FULL HEIGHT-LAB-SINGLE DOOR
RE22	COM - FREEZER-SINGLE DOOR-FULL HEIGHT-LAB RATED
RE32	SE Under Counter Refrigerator, ADA - NIC
RG1	COM - RANGE-ELECTRIC W. OVEN
SC11	MED - SCALE-WHEELCHAIR + STAND ON-PORTABLE
SC18	MED - SCALE-DIGITAL-LAB-PORTABLE
SL5	MED - BENCH-GOWNING (PHARMACY)
TA14	MED - TABLE-OVERBED-PATIENT
TA27	MED - PLINTH-TREATMENT (7' X 7')
TV2	GEN - TELEVISION-WALL MOUNTED (42")
TV3	GEN - TELEVISION-WALL MOUNTED (55")
VSC	MED - MED GAS-WALL-VACUUM-SUCTION GANISTER
WA8.1	MED - WARMER-INFANT-WITH AIRBLENDER- RESUSCITATION NEOPUFF SYSTEMS
WC1	GEN - WHEEL CHAIR
WH2	MED - HAMPER-LINEN
WH17	GEN - WASTE-CAN-44 GAL (W. CASTERS)

KEYED NOTES

- 615.0 ADJUSTABLE SHELVING
- 912.0 SCHEDULED BASE
- 920.0 SCHEDULED PAINT
- 921.0 WALL TILE
- 1005.0 GRAB BAR
- 1006.1 DISPENSER, SOAP, NIC
- 1006.2 DISPENSER, PAPER TOWELS
- 1006.4 DISPOSAL SANITARY NAPKINS
- 1006.6 DISPENSER, TOILET SEAT COVERS
- 1006.7 SHOWER CURTAIN, ROD AND HOOKS
- 1006.8 HANDICAP SHOWER SEAT
- 1007.2 RACK, MOP
- 1014.0 MIRROR
- 2200.0 SINK + FAUCET
- 2201.0 MOP SINK FAUCET
- 2201.1 MOP SINK CONT. CURB W INTEGRAL DRAIN
- 2206.1 TOILET, FLOOR MOUNT

REV	DATE	DESCRIPTION
1	01.11.21	ADD 01
2	01.20.21	CITY REVIEW
3	01.20.21	UDOH REVIEW
4	01.22.21	ADD 03

VCBO NUMBER: 19740.00
CLIENT NUMBER:
DATE: 15 DECEMBER 2020

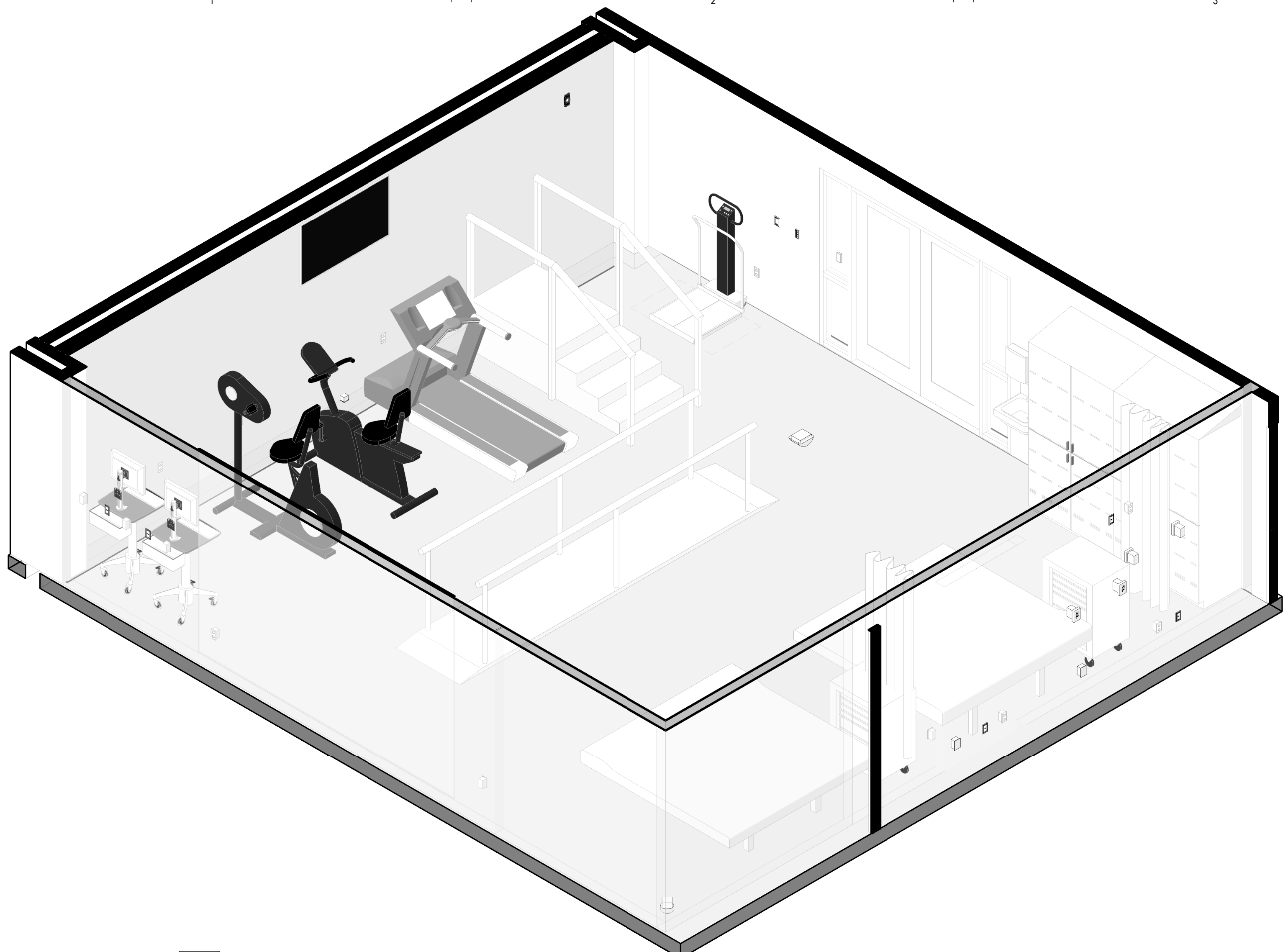

C1 PT GYM - 3D VIEW
SCALE

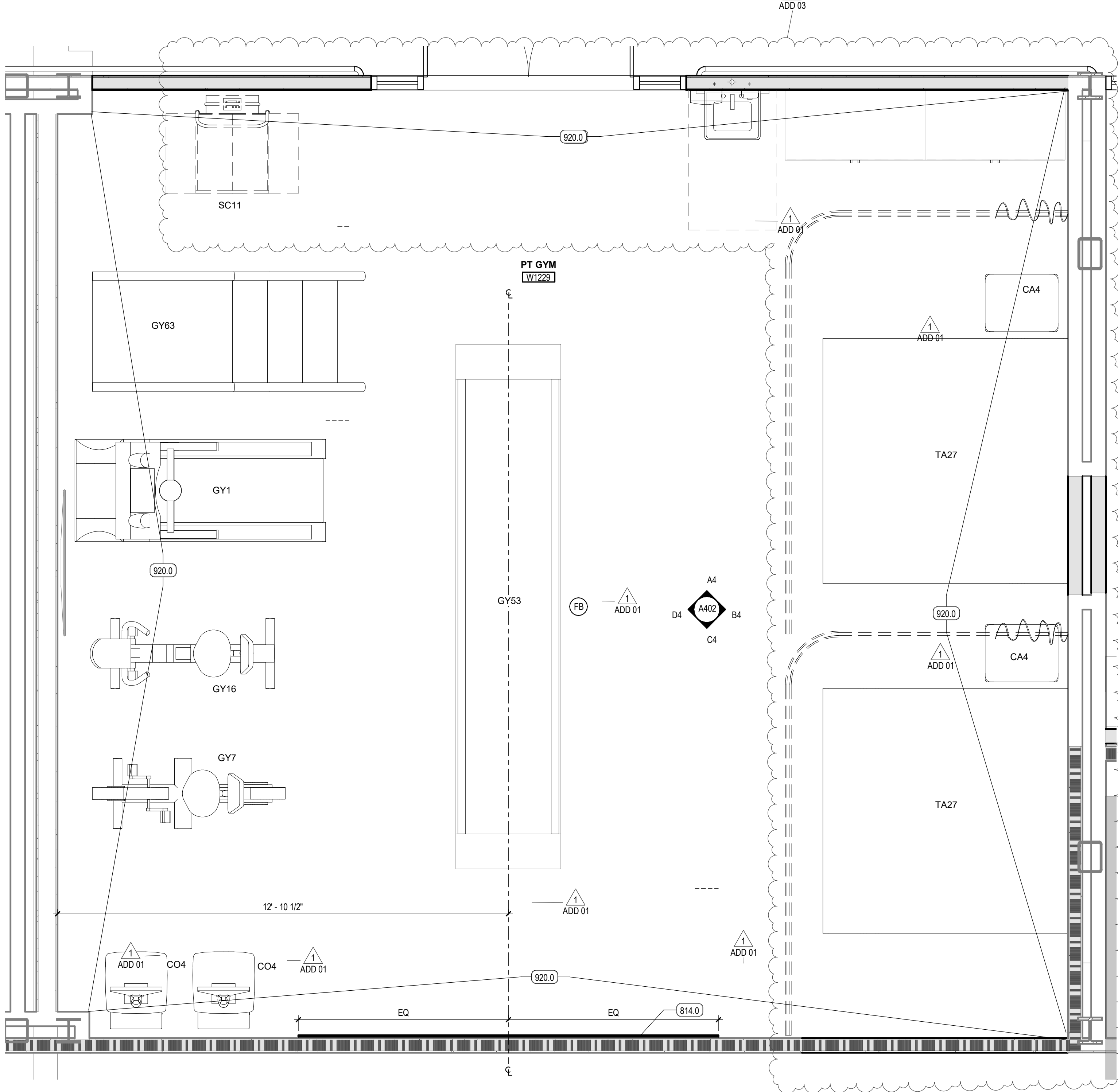

A1 ENLARGED PLAN - PT GYM
SCALE: 1/2" = 1'-0"

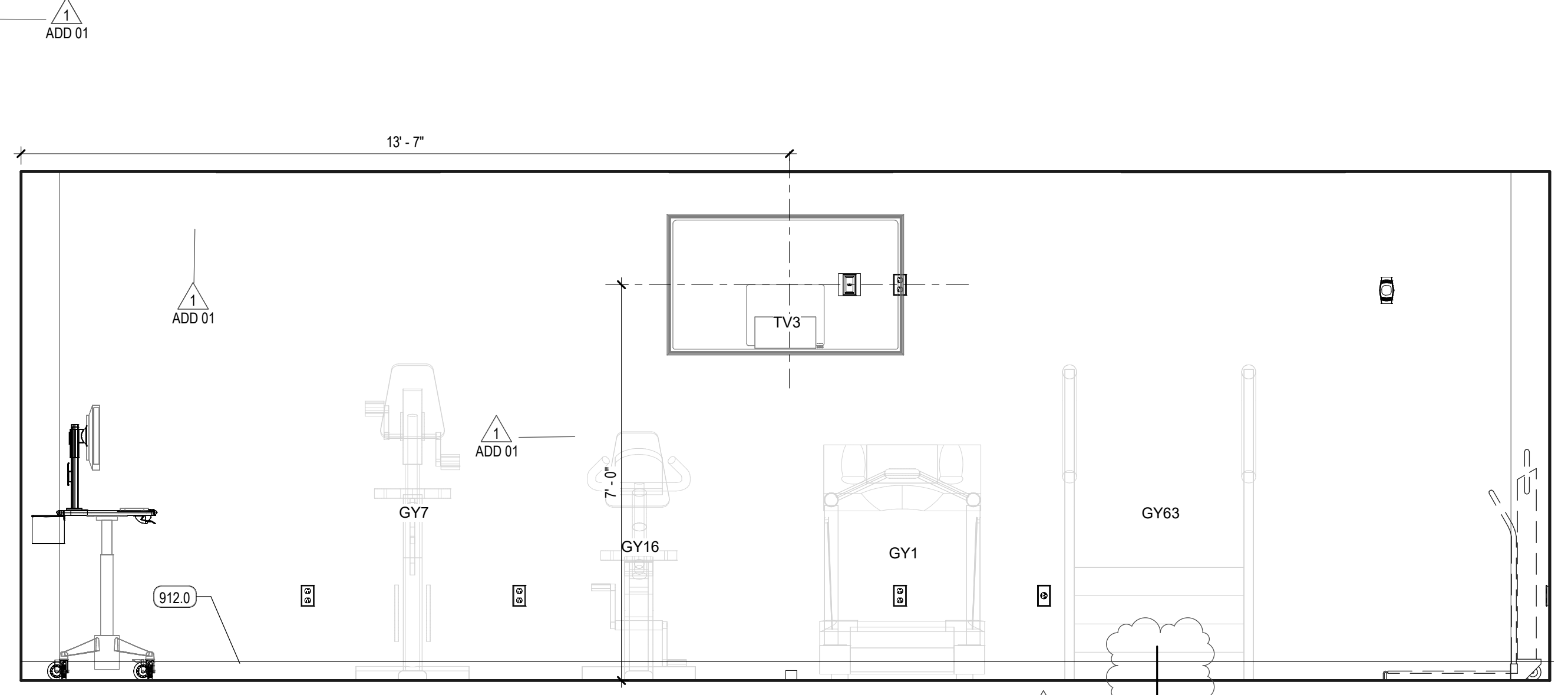

D4 ELEV. 2 - PT GYM
SCALE: 1/2" = 1'-0"

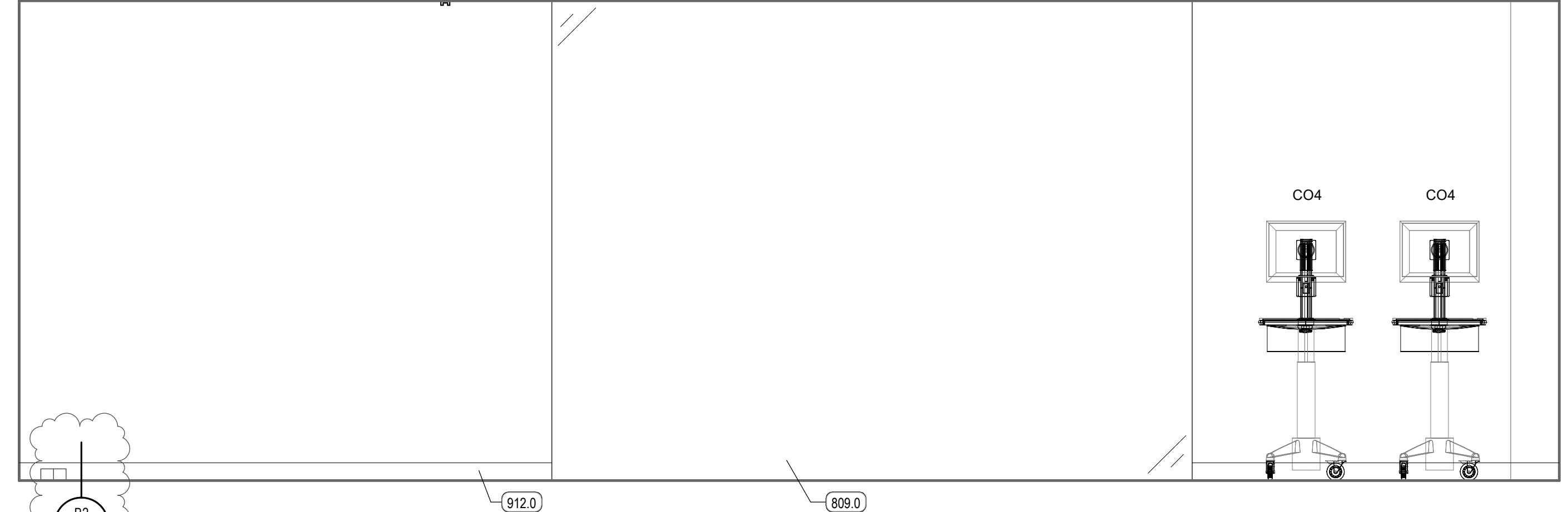

C4 PT GYM - ELEV. 3
SCALE: 1/2" = 1'-0"

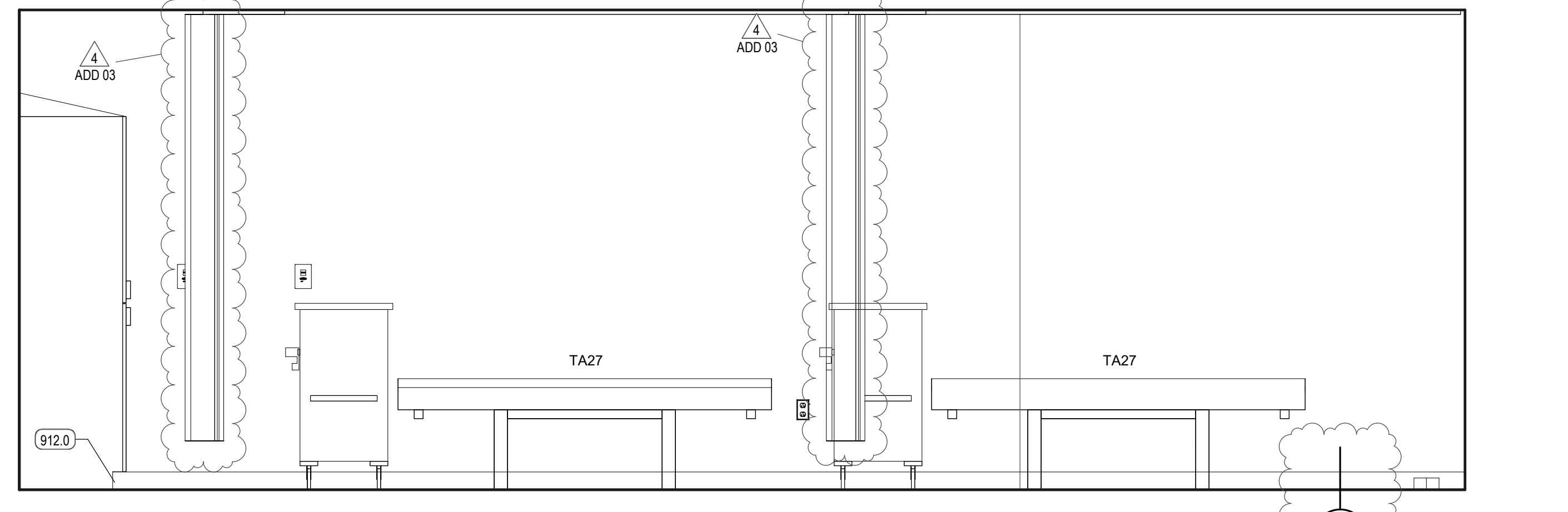

B4 PT GYM - ELEV. 2
SCALE: 1/2" = 1'-0"

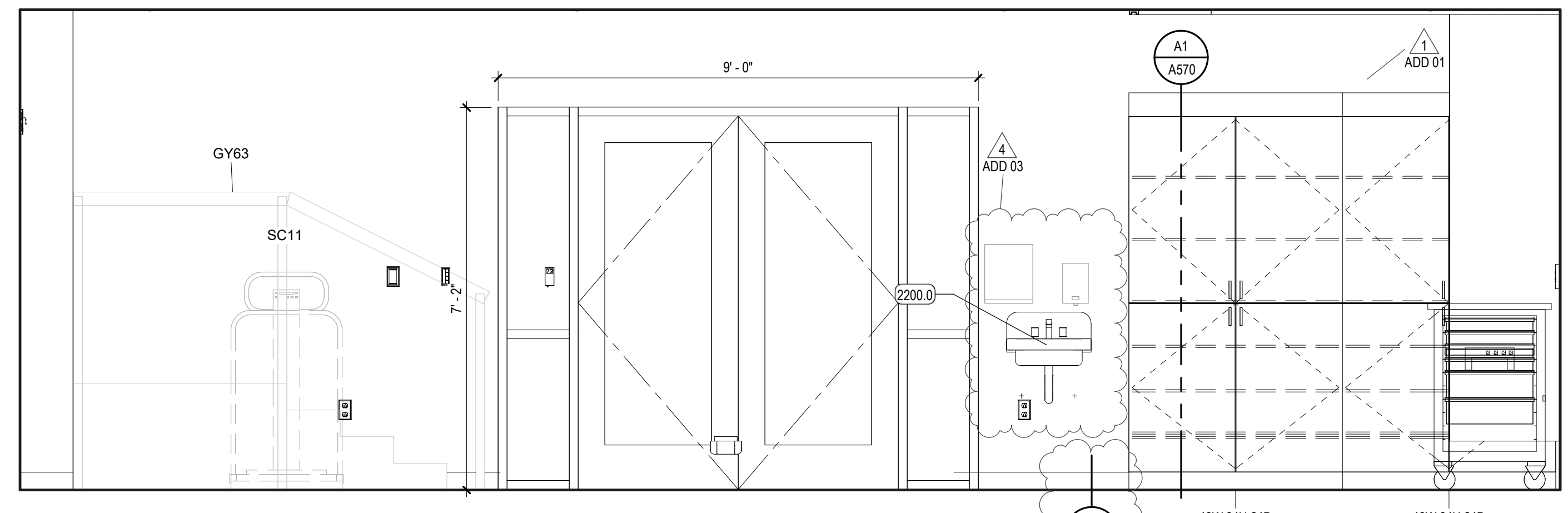

A4 PT GYM - ELEV. 1
SCALE: 1/2" = 1'-0"

EQUIPMENT LEGEND

EQUIPMENT CATEGORIES - ABBREVIATIONS

MED = MEDICAL	COM = COMMERCIAL	OFF = OFFICE
GYM = GYMNASIUM	GEN = GENERAL	FUR = FURNITURE (NIC)

CODE	DESCRIPTION
A	MED - MED GAS-WALL-AIR 2
CA1	MED - CART-CRASH
CA4	MED - CART-EXAM + PROCEDURE
CA10.2	GEN - CART-STORAGE-FULL HEIGHT 24 X 48
CA19	GEN - CART-UTILITY-PARTIAL HEIGHT
CB5	MED - CABINET-NARCOTIC-FULL HEIGHT-SINGLE UNIT
CK2	GEN - CLOCK-WALL-ANALOG-WIRELESS
CO1	OFF - COMPUTER-WALL STATION
CO4	
D11	GEN - DISPENSER-PAPER TOWEL
D14	MED - DISPENSER-HAND SANITIZER
D17	MED - DISPENSER-GLOVE-TRIPLE
D123	GEN - WINDOW PASS-THROUGH (PHARMACY)
DM5	GEN - DISPENSER-WATER-FREESTANDING (HOT / COLD)
DW1	COM - DISHWASHER-RESIDENTIAL
FS5	COM - FOOD SERVICE-TOASTER
FS11	COM - FOOD SERVICE-COFFEE BREWER (12 CUP)
GY1	GYM - TREADMILL
GY7	GYM - UPPER BODY EXERCISER
GY16	GYM - NUSTEP MACHINE
GY53	GYM - PARALLEL BARS
GY63	GYM - STAIRCASE-EXERCISER
HD3	MED - BIOLOGICAL SAFETY CABINET + BENCHTOP-60"
HD5	MED - HOOD-LAMINAR FLOW + WORKSTATION
IM1	COM - ICE MACHINE-COUNTER
LF1.2	MED - LIFT-PATIENT-CEILING MOUNTED-CURVED RAIL
LF2.2	MED - LIFT-PATIENT-CEILING MOUNTED-TRAVERSE (STANDARD)
LF2.3	MED - LIFT-PATIENT-CEILING MOUNTED-TRAVERSE (BARIATRIC)
LF3.2	MED - LIFTER-TRAY-MOBILE
MU1	OFF - MULTIFUNCTION-FREESTANDING
MU3	OFF - MULTIFUNCTION-DESKTOP
MW1	COM - MICROWAVE-COUNTER
MW2	COM - MICROWAVE-COUNTER
O	MED - MED GAS-WALL-OXYGEN 2
OB1	MED - CART-INFANT MONITOR
PB2	MED - BED-PATIENT-TRANSPORT
PR4	OFF - PRINTER-LABEL
PL2.2	MED - STAND-CARE INFUSION PUMP-WITH MED INFUSION PUMP
RE3	COM - REFRIGERATOR-UNDERCOUNTER
RE5	COM - REFRIGERATOR-SINGLE-FULL HEIGHT-RESIDENTIAL
RE5.1	COM - REFRIGERATOR-SINGLE-FULL HEIGHT-RESIDENTIAL
RE14	COM - REFRIGERATOR-FULL HEIGHT-DOUBLE DOOR
RE19	MED - REFRIGERATOR-FULL HEIGHT-LAB-SINGLE DOOR
RE22	COM - FREEZER-SINGLE DOOR-FULL HEIGHT-LAB RATED
RE32	SE - Under Counter Refrigerator, ADA - NIC
RG1	COM - RANGE-ELECTRIC W. OVEN
SC11	MED - SCALE-WHEELCHAIR + STAND ON-PORTABLE
SC18	MED - SCALE-DIGITAL-LAB-PORTABLE
SL5	MED - BENCH-GOWNING (PHARMACY)
TA14	MED - TABLE-OVERBED-PATIENT
TA27	MED - PLINTH-TREATMENT (7' X 7')
TV2	GEN - TELEVISION-WALL MOUNTED (42")
TV3	GEN - TELEVISION-WALL MOUNTED (55")
VSC	MED - MED GAS-WALL-VACUUM-SUCTION GANISTER
WA8.1	MED - WARMER-INFANT-WITH AIRBLENDER- RESUSCITATION NEOPUFF SYSTEMS
WC1	GEN - WHEELCHAIR
WH2	MED - HAMPER-LINEN
WH17	GEN - WASTE-CAN-44 GAL (W. CASTERS)

KEYED NOTES

- 809.0 WALL MIRROR, FRAMELESS
- 814.0 WALL MOUNTED MIRROR, FULL HEIGHT
- 912.0 SCHEDULED BASE
- 920.0 SCHEDULED PAINT
- 2200.0 SINK + FAUCET

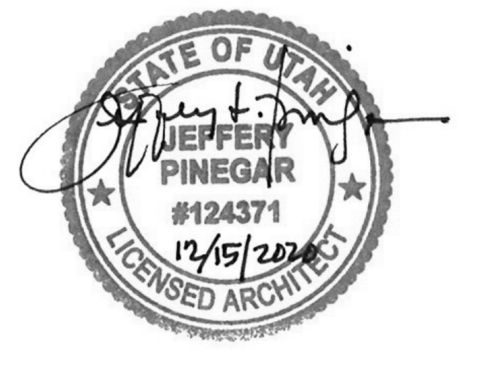

REV	DATE	DESCRIPTION
1	01.11.21	ADD 01
3	01.20.21	UDOH REVIEW
4	01.22.21	ADD 03

VCBO NUMBER: 19740.00
CLIENT NUMBER:
DATE: 15 DECEMBER 2020

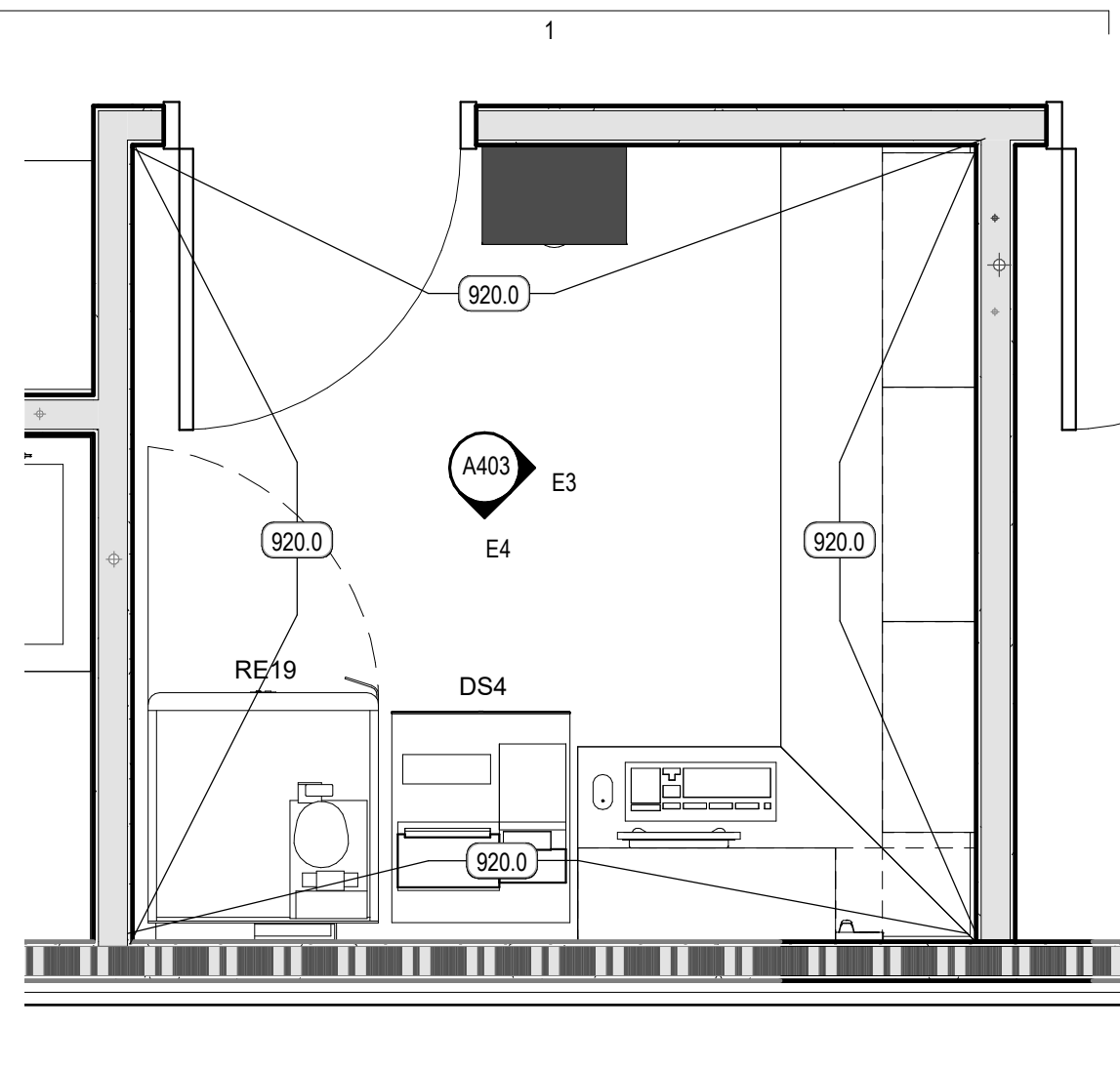

E1 ENLARGED PLAN - MEDICATION
SCALE: 1/2" = 1'-0"

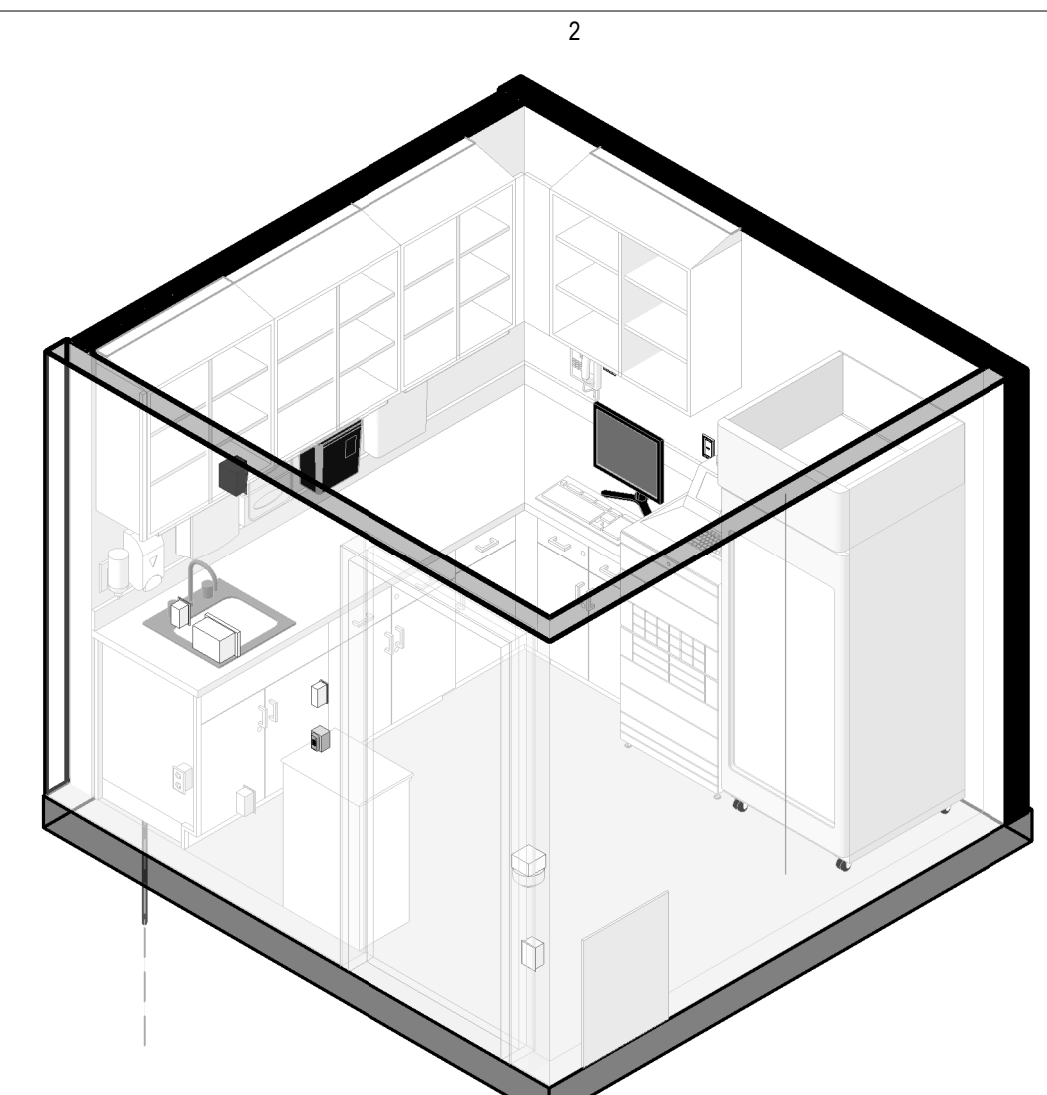

E2 MEDICATION - 3D VIEW
SCALE:

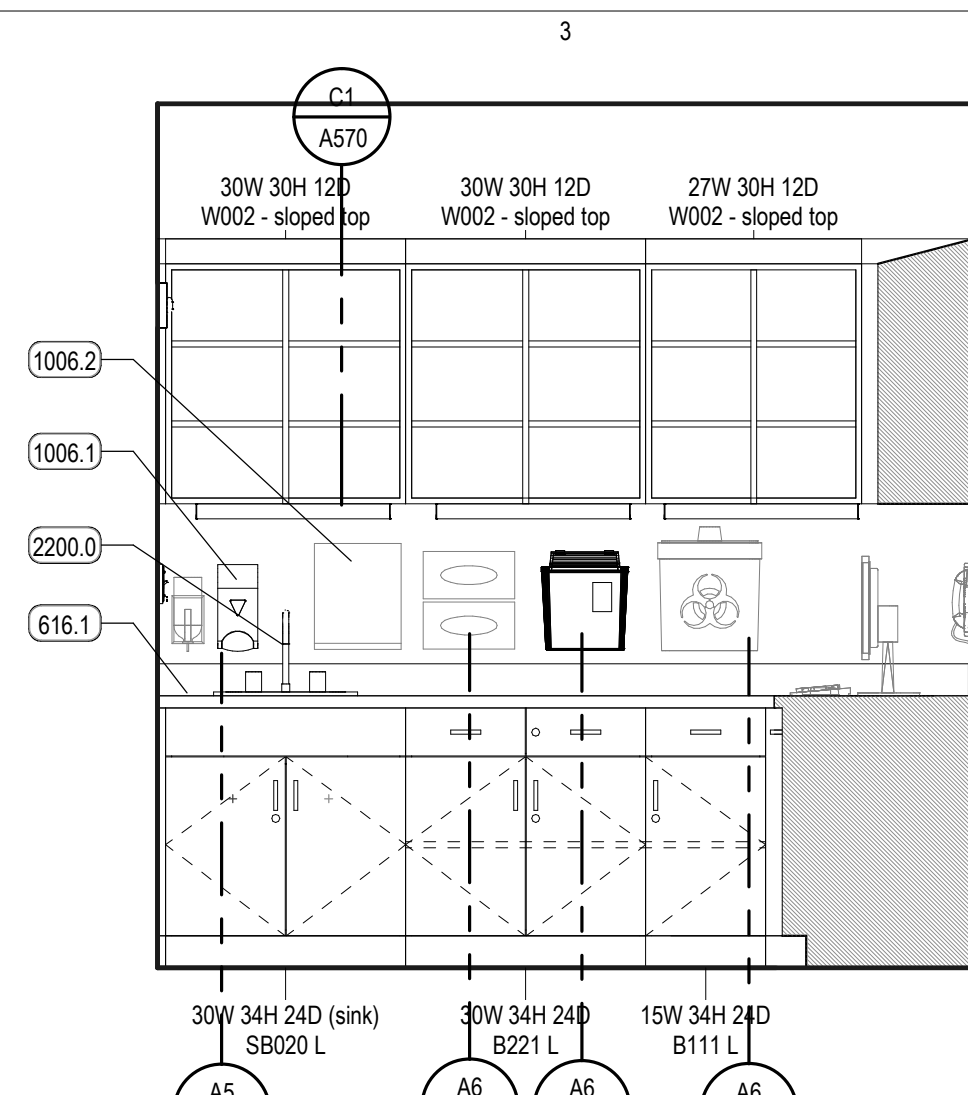

E3 ELEV. 1 - MEDICATION
SCALE: 1/2" = 1'-0"

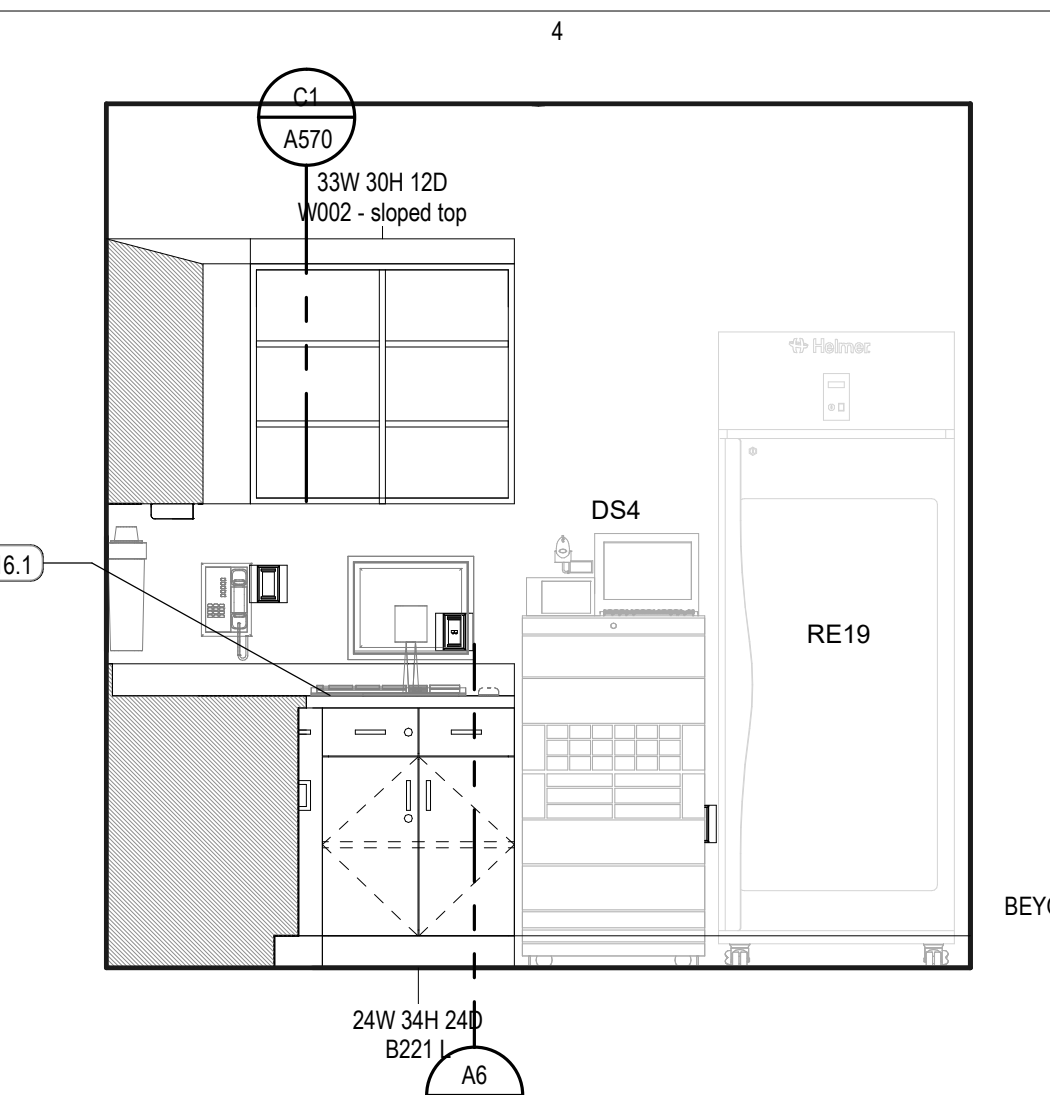

E4 ELEV. 2 - MEDICATION
SCALE: 1/2" = 1'-0"

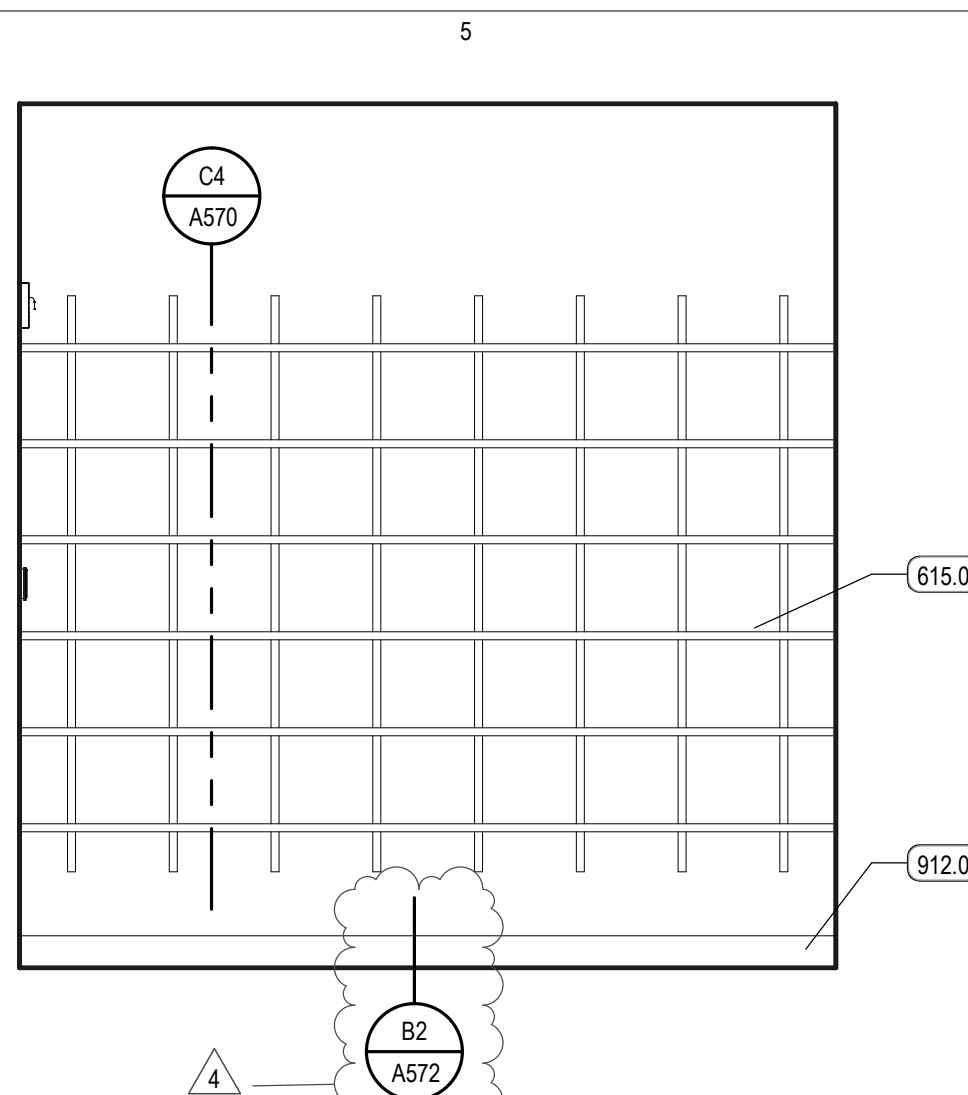

E5 ELEV. - CLEAN SUPPLY/LINEN
SCALE: 1/2" = 1'-0"

EQUIPMENT LEGEND

EQUIPMENT CATEGORIES - ABBREVIATIONS:
 MED = MEDICAL COM = COMMERCIAL OFF = OFFICE
 GYM = GYMNASIUM GEN = GENERAL FUR = FURNITURE (NIC)

CODE	DESCRIPTION
A	MED - MED GAS-WALL-AIR 2
CA1	MED - CART-CRASH
CA4	MED - CART-EXAM + PROCEDURE
CA10.2	GEN - CART-STORAGE-FULL HEIGHT 24 X 48
CA19	GEN - CART-LIFT-PARTIAL HEIGHT
CB5	MED - CABINET-NARCOTIC-FULL HEIGHT-SINGLE UNIT
CK2	GEN - CLOCK-WALL-ANALOG-WIRELESS
CO1	OFF - COMPUTER-WALL STATION
CO4	
D11	GEN - DISPENSER-PAPER TOWEL
D14	MED - DISPENSER-HAND SANITIZER
D17	MED - DISPENSER-GLOVE-TRIPLE
D123	GEN - WINDOW PASS-THROUGH (PHARMACY)
DM5	GEN - DISPENSER-WATER-FREESTANDING (HOT / COLD)
DW1	COM - DISHWASHER-RESIDENTIAL
FS5	COM - FOOD SERVICE-TOASTER
FS11	COM - FOOD SERVICE-COFFEE BREWER (12 CUP)
GY1	GYM - TREADMILL
GY7	GYM - UPPER BODY EXERCISER
GY16	GYM - NUSTEP MACHINE
GY33	GYM - PARALLEL BARS
GY63	GYM - STAIRCASE-EXERCISER
HD3	MED - BIOLOGICAL SAFETY CABINET + BENCHTOP-60"
HD5	MED - HOOD-LAMINAR FLOW + WORKSTATION
IM1	COM - ICE MACHINE-COUNTER
LF1.2	MED - LIFT-PATIENT-CEILING MOUNTED-CURVED RAIL
LF2.2	MED - LIFT-PATIENT-CEILING MOUNTED-TRAVERSE (STANDARD)
LF2.3	MED - LIFT-PATIENT-CEILING MOUNTED-TRAVERSE (BARIATRIC)
LF3.2	MED - LIFTER-PATIENT-MOBILE
MU1	OFF - MULTIFUNCTION-FREESTANDING
MU3	OFF - MULTIFUNCTION-DESKTOP
MW1	COM - MICROWAVE-COUNTER
MW2	COM - MICROWAVE-COUNTER
O	MED - MED GAS-WALL-OXYGEN 2
OB1	MED - CART-INFANT MONITOR
PB2	MED - BED-PATIENT-TRANSPORT
PR4	OFF - PRINTER-LABEL
PU2.2	MED - STAND-CARE INFUSION PUMP-WITH MED INFUSION PUMP
RE3	COM - REFRIGERATOR-UNDERCOUNTER
RE5	COM - REFRIGERATOR-SINGLE-FULL HEIGHT-RESIDENTIAL
RE5.1	COM - REFRIGERATOR-SINGLE-FULL HEIGHT-RESIDENTIAL
RE14	COM - REFRIGERATOR-FULL HEIGHT-DOUBLE DOOR
RE19	MED - REFRIGERATOR-FULL HEIGHT-LAB-SINGLE DOOR
RE22	COM - FREEZER-SINGLE DOOR-FULL HEIGHT-LAB RATED
RE32	SE - Under Counter Refrigerator, ADA - NIC
RG1	COM - RANGE-ELECTRIC W. OVEN
SC11	MED - SCALE-WHEELCHAIR + STAND ON-PORTABLE
SC18	MED - SCALE-DIGITAL-LAB-PORTABLE
SL5	MED - BENCH-GOWNING (PHARMACY)
TA14	MED - TABLE-OVERBED-PATIENT
TA27	MED - PLINTH-TREATMENT (7' X 7')
TV2	GEN - TELEVISION-WALL MOUNTED (42")
TV3	GEN - TELEVISION-WALL MOUNTED (55")
VSC	MED - MED GAS-WALL-VACUUM-SUCTION GANISTER
WA8.1	MED - WARMER-INFANT-WITH AIRBLENDER- RESUSCITATION NEOPUFF SYSTEMS
WC1	GEN - WHEEL CHAIR
WH2	MED - HAMPER-LINEN
WH17	GEN - WASTE-CAN-44 GAL (W. CASTERS)

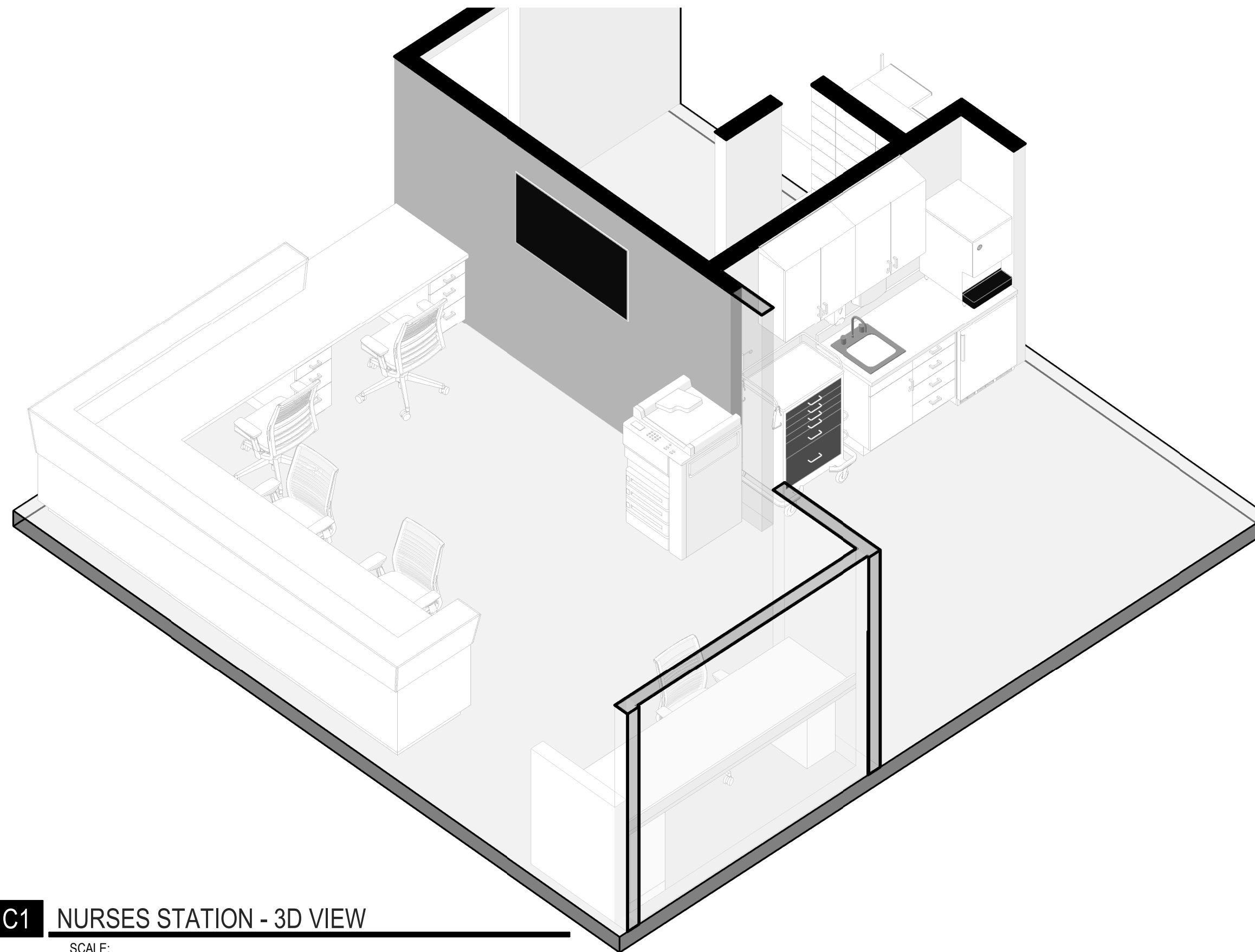

C1 NURSES STATION - 3D VIEW
SCALE:

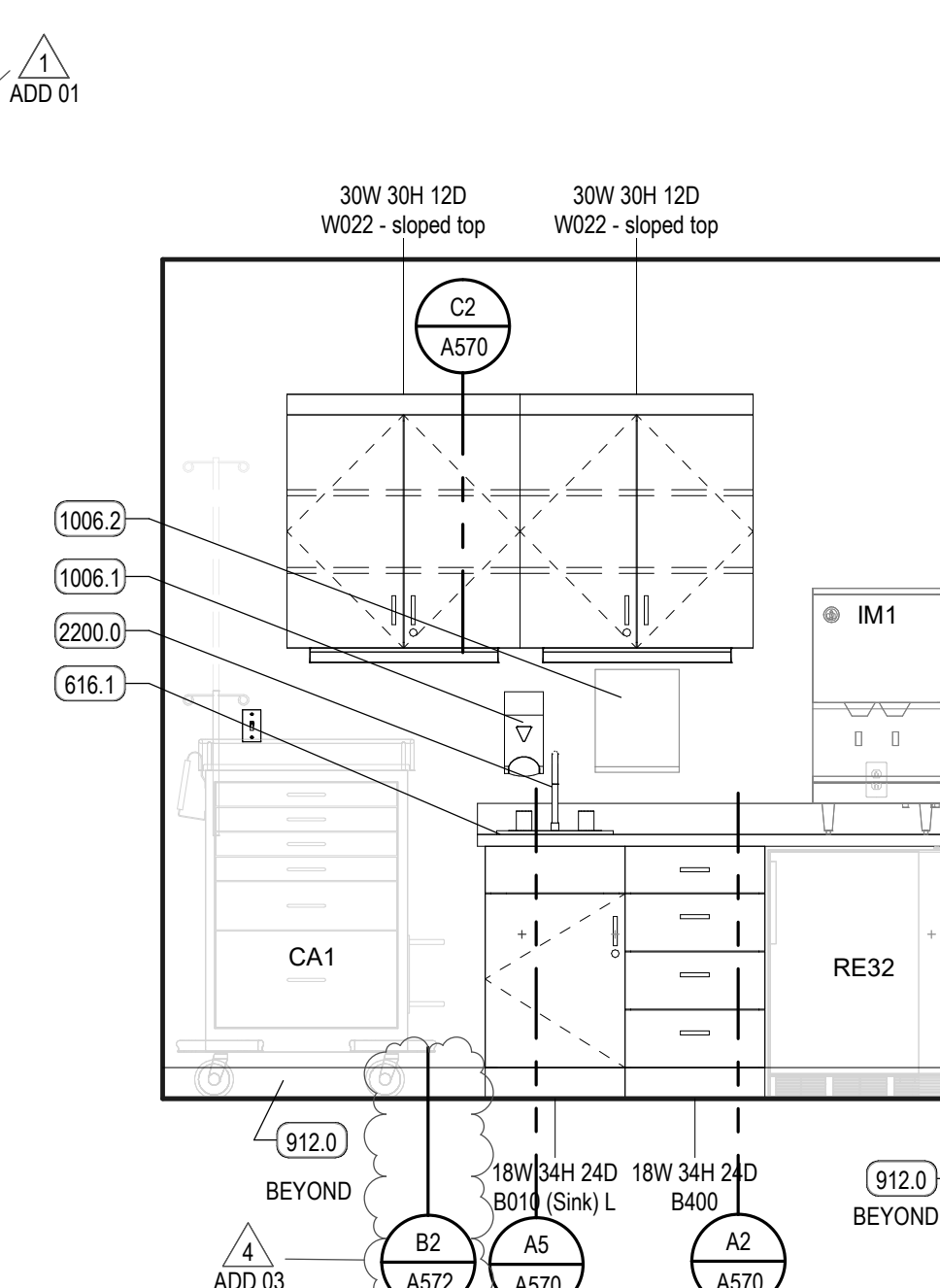

C3 ELEV. 1 - NUTRITION COUNTER
SCALE: 1/2" = 1'-0"

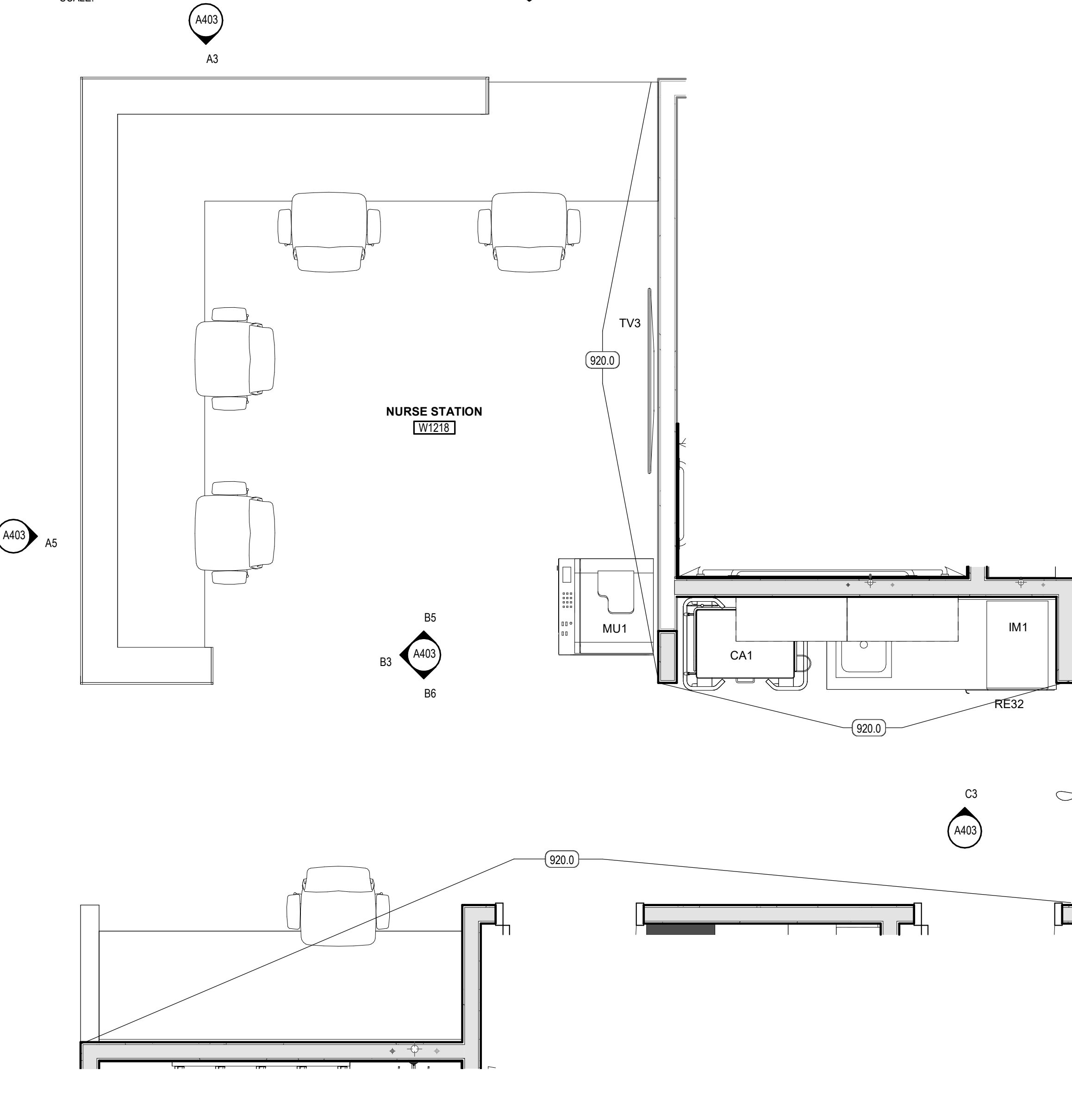

A1 ENLARGED PLAN - NURSES STATION
SCALE: 1/2" = 1'-0"

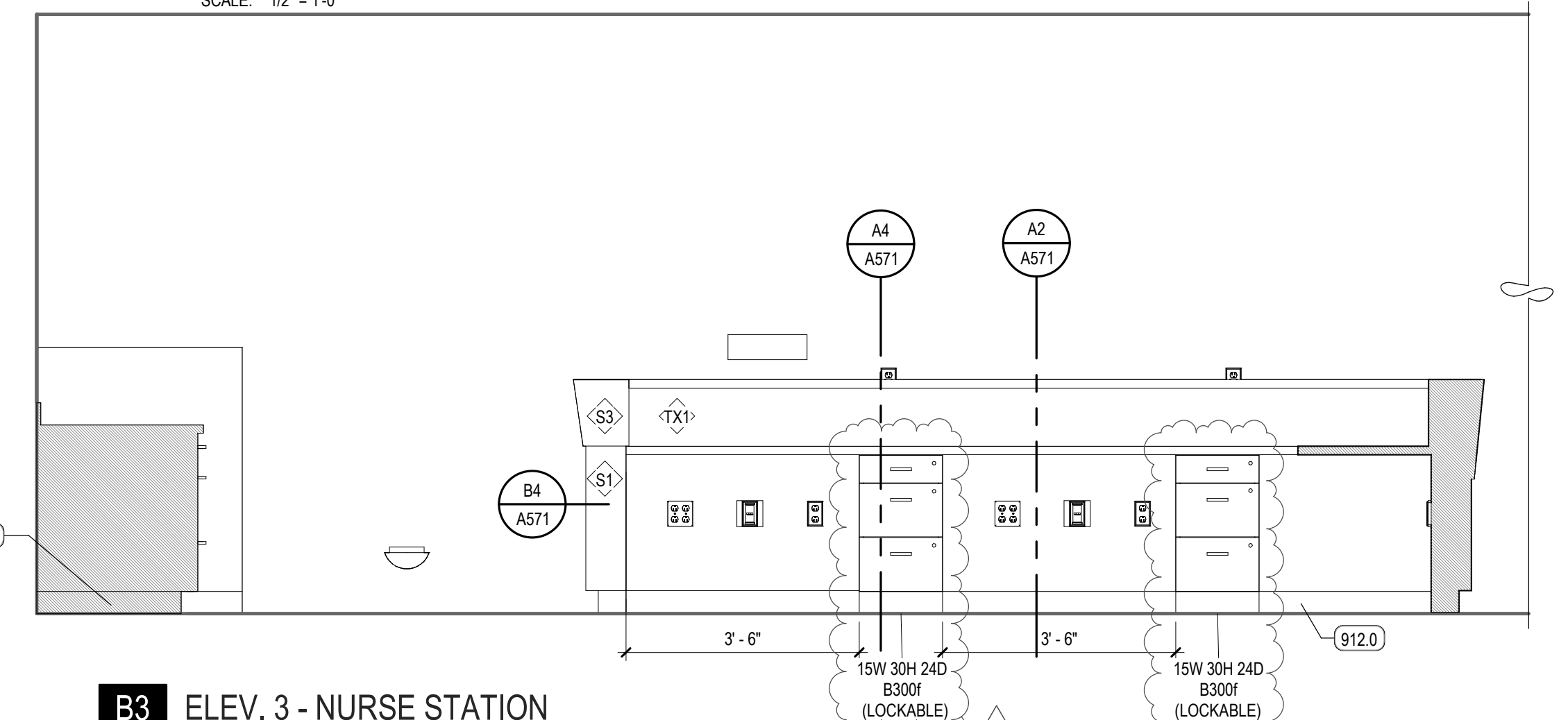

B3 ELEV. 3 - NURSE STATION
SCALE: 1/2" = 1'-0"

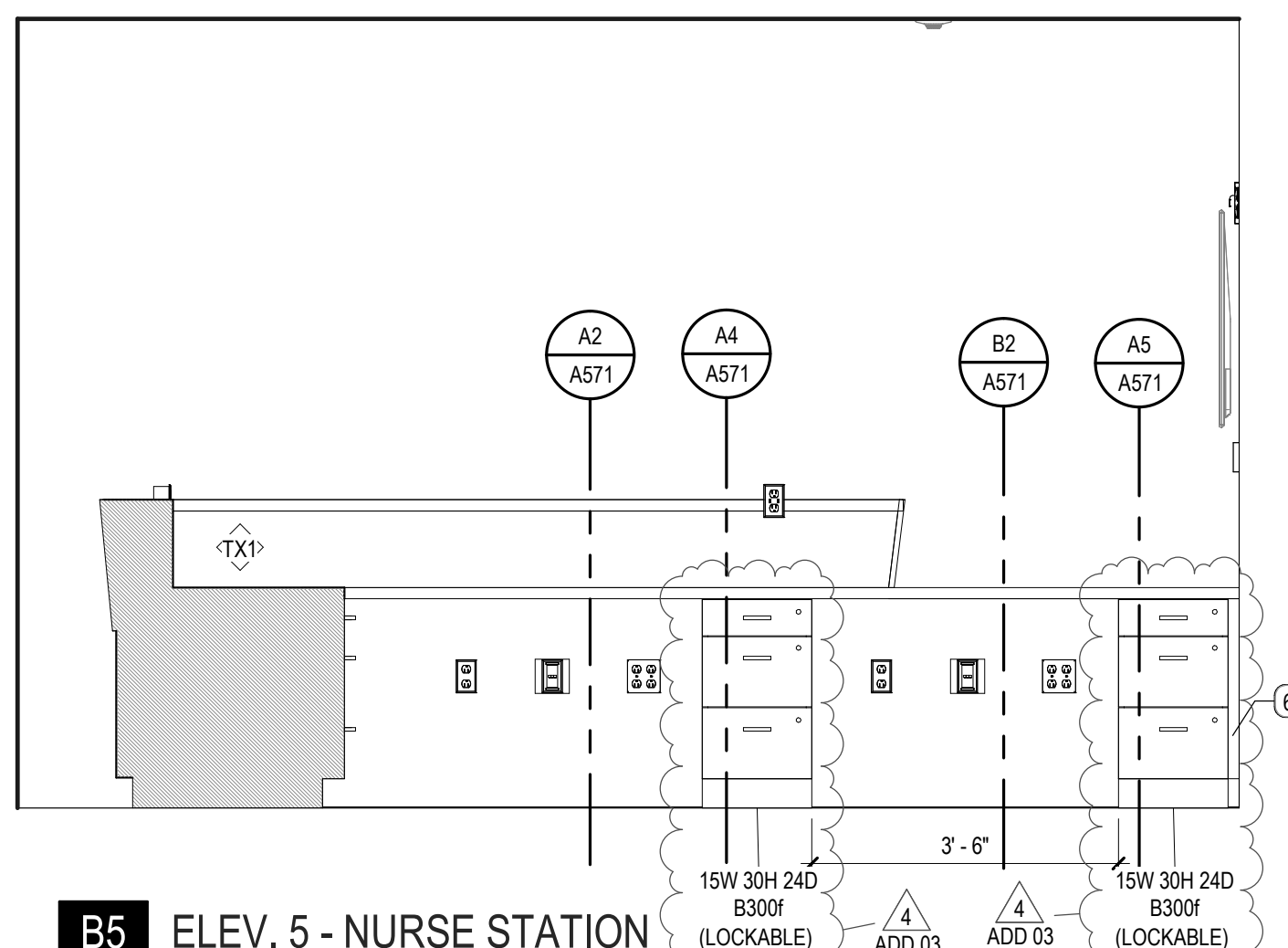

B5 ELEV. 5 - NURSE STATION
SCALE: 1/2" = 1'-0"

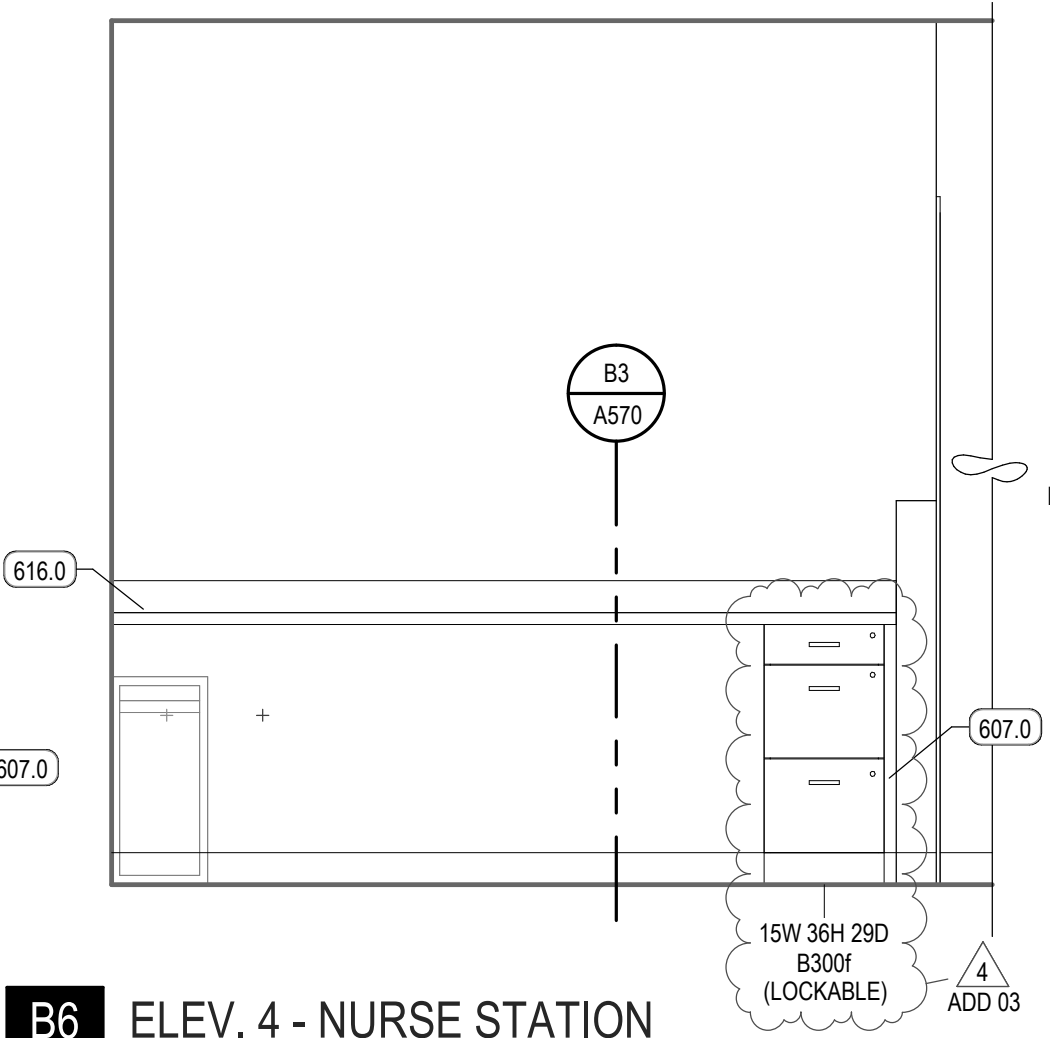

B6 ELEV. 4 - NURSE STATION
SCALE: 1/2" = 1'-0"

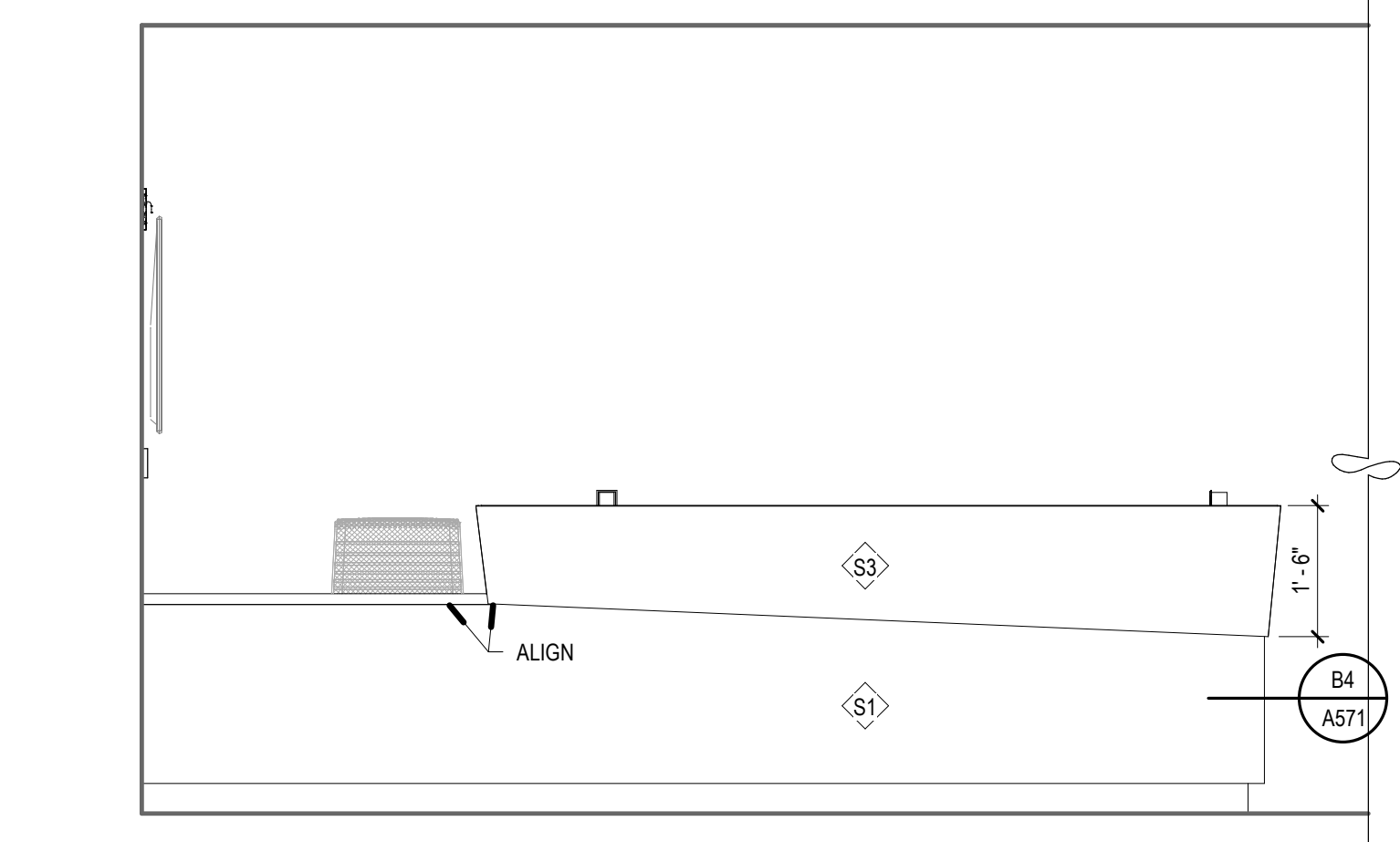

A3 ELEV. 1 - NURSE STATION
SCALE: 1/2" = 1'-0"

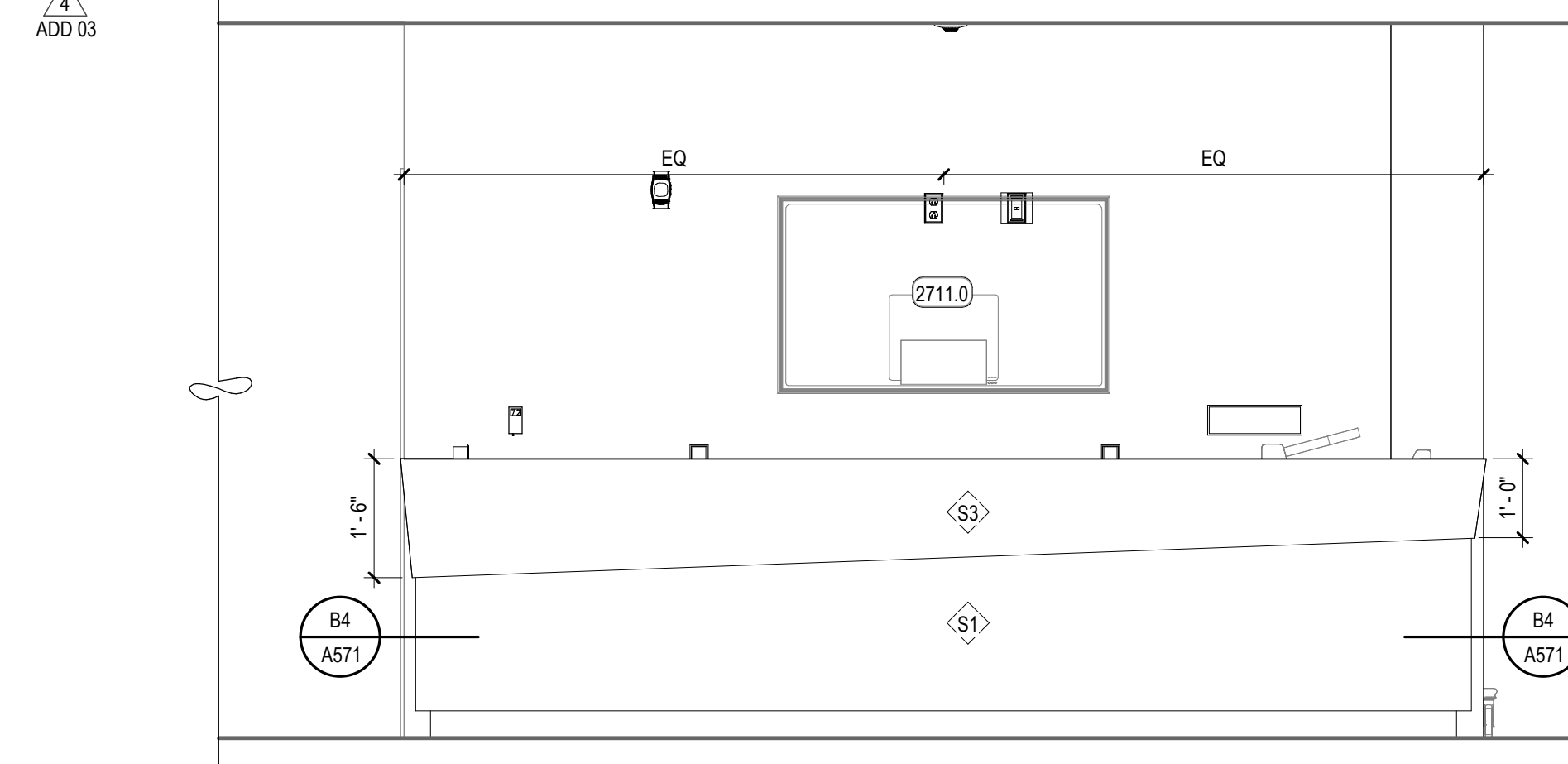

A5 ELEV. 2 - NURSE STATION
SCALE: 1/2" = 1'-0"

KEYED NOTES

- 607.0 MILLWORK, FILLER PANEL
- 615.0 ADJUSTABLE SHELVING
- 616.0 COUNTERTOP, PLASTIC LAMINATE
- 616.1 COUNTERTOP, SOLID SURFACE
- 912.0 SCHEDULED BASE
- 920.0 SCHEDULED PAINT
- 1006.1 DISPENSER, SOAP, NIC
- 1006.2 DISPENSER, PAPER TOWELS
- 2200.0 SINK + FAUCET
- 2711.0 WALL MOUNTED VIDEO MONITOR

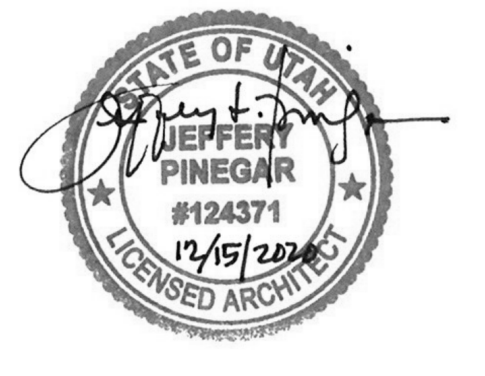

REV	DATE	DESCRIPTION
1	01.11.21	ADD 01
3	01.20.21	UDOH REVIEW
4	01.22.21	ADD 03

VCBO NUMBER: 19740.00
 CLIENT NUMBER:
 DATE: 15 DECEMBER 2020

KEYED NOTES

800.0	DOOR AND FRAME
809.0	WALL MIRROR, FRAMELESS
1005.0	GRAB BAR
1006.4	DISPOSAL, SANITARY NAPKINS
1006.5	DISPENSER, TOILET PAPER
2200.0	SINK + FAUCET
2206.2	TOILET, ADA COMFORT HEIGHT
2209.1	SHOWER STALL, ACCESSIBLE



REV	DATE	DESCRIPTION
4	01.22.21	ADD 03

VCBO NUMBER: 19740.00
CLIENT NUMBER:
DATE: 15 DECEMBER 2020

ALTA VIEW HOSPITAL - ACUTE REHABILITATION UNIT

INTERMOUNTAIN HEALTHCARE
9660 SOUTH 1300 EAST, SANDY, UT 84096

CONSTRUCTION DOCUMENTS

ADD 03

ENLARGED PLANS + ELEVATIONS

A409

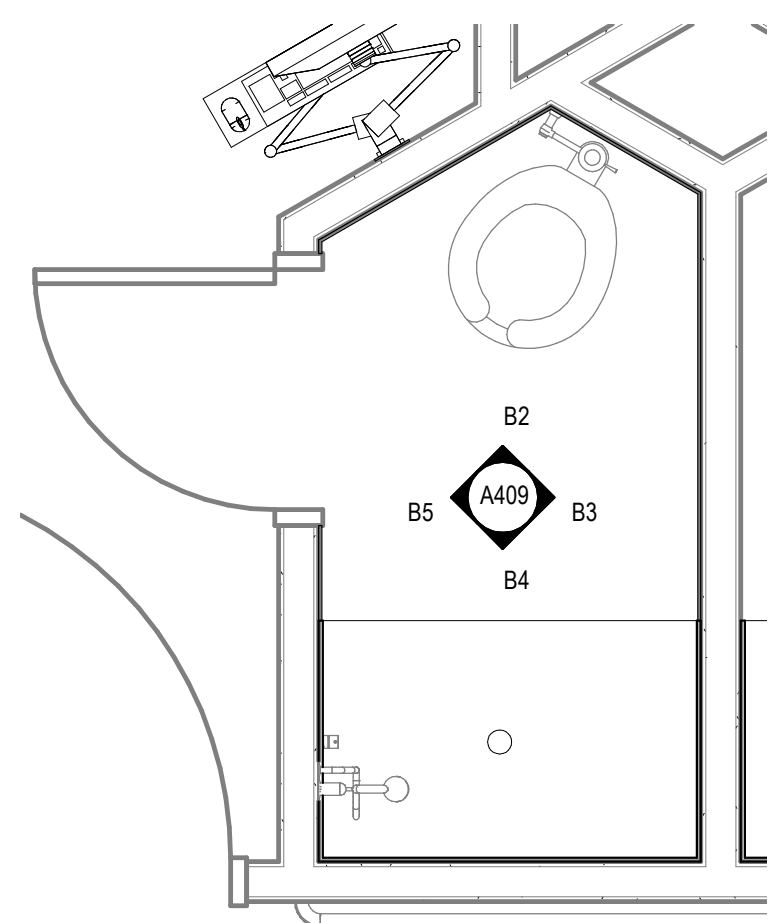

B1 ENLARGED PLAN - SMALL PATIENT TOILET, TYP.
SCALE: 1/2" = 1'-0"

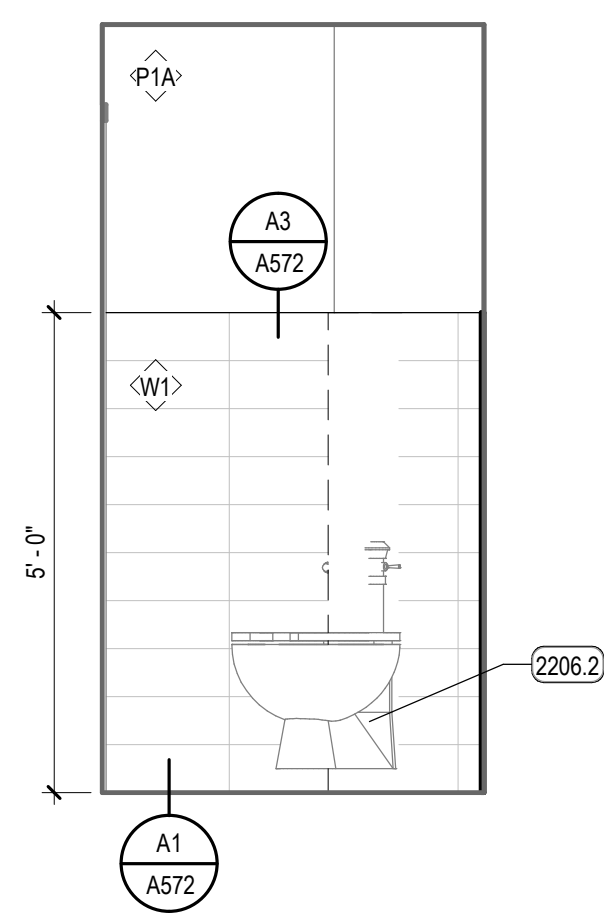

B2 SMALL PATIENT TOILET - TOP, TYP.
SCALE: 1/2" = 1'-0"

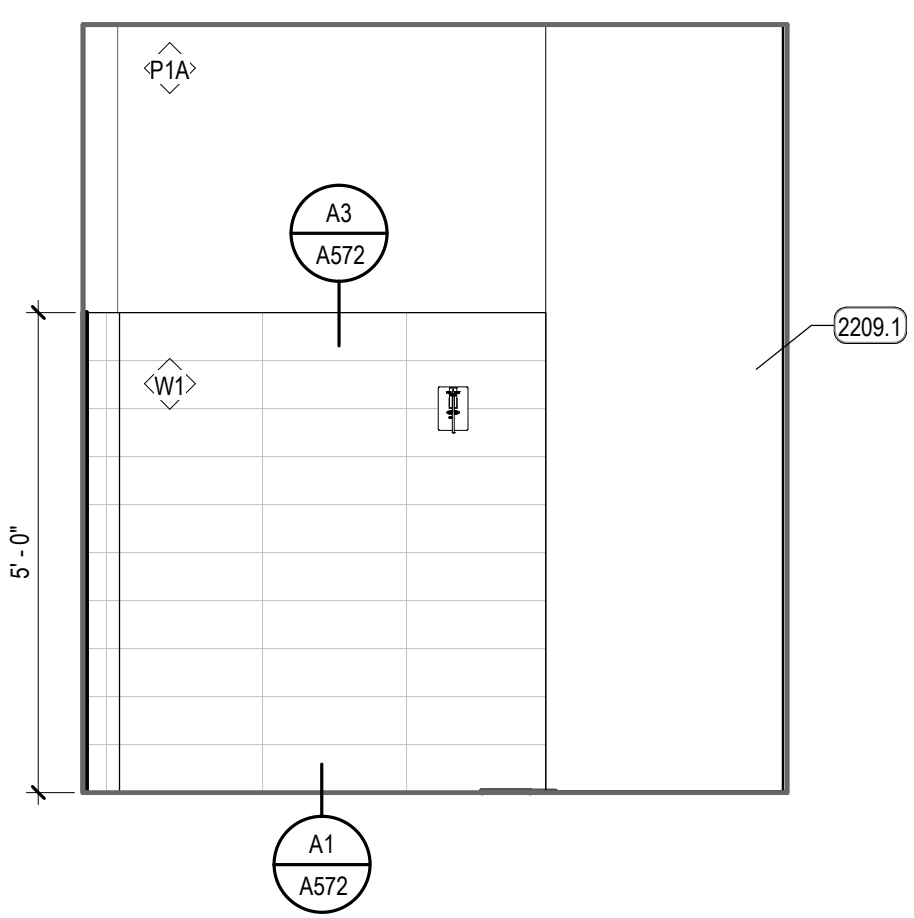

B3 SMALL PATIENT TOILET - RIGHT, TYP.
SCALE: 1/2" = 1'-0"

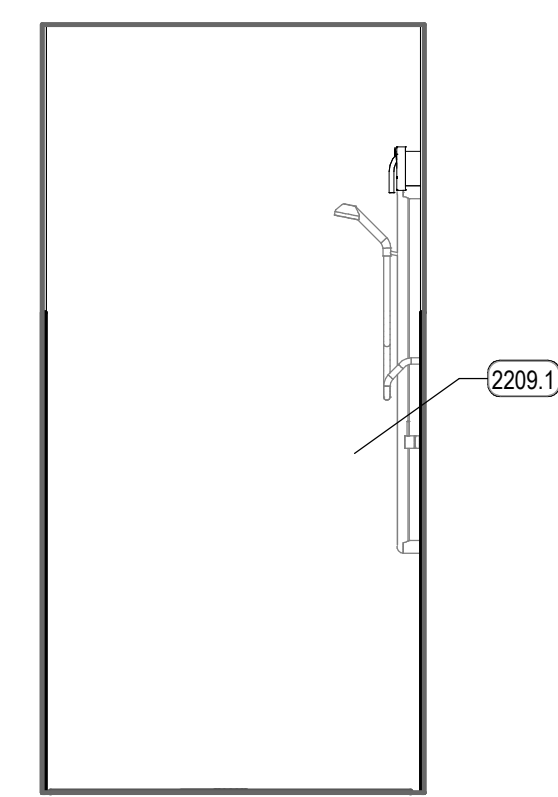

B4 SMALL PATIENT TOILET - BOTTOM, TYP.
SCALE: 1/2" = 1'-0"

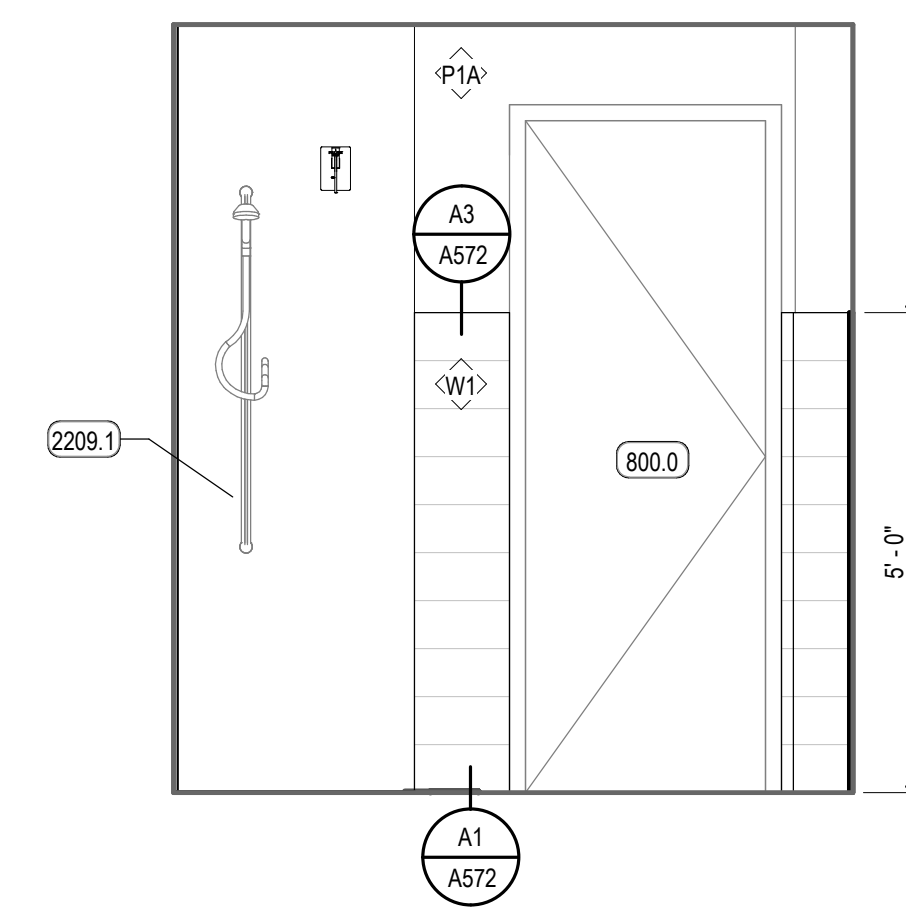

B5 SMALL PATIENT TOILET - LEFT, TYP.
SCALE: 1/2" = 1'-0"

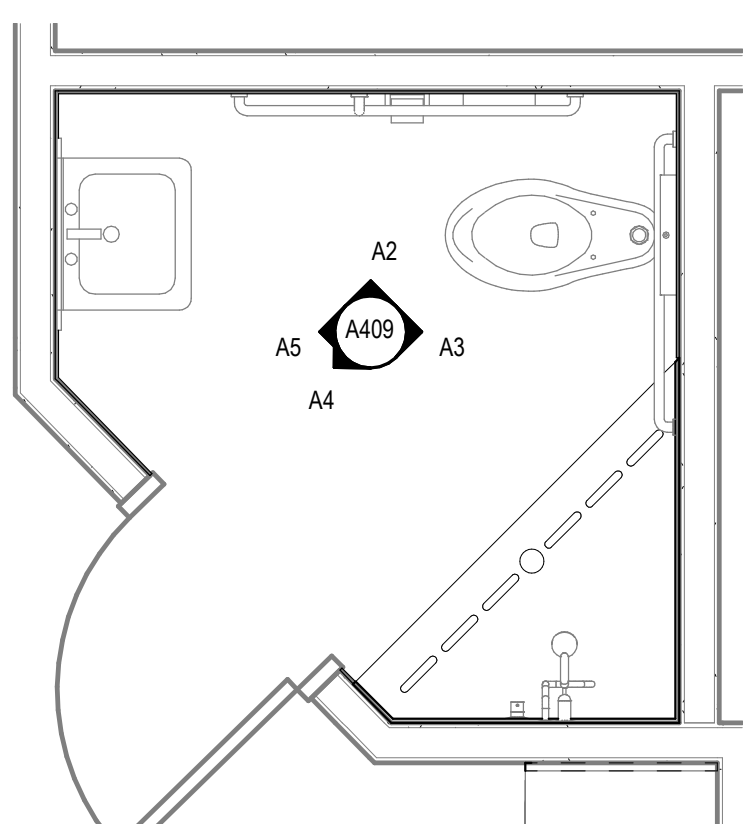

A1 ENLARGED PLAN - PATIENT TOILET, TYP.
SCALE: 1/2" = 1'-0"

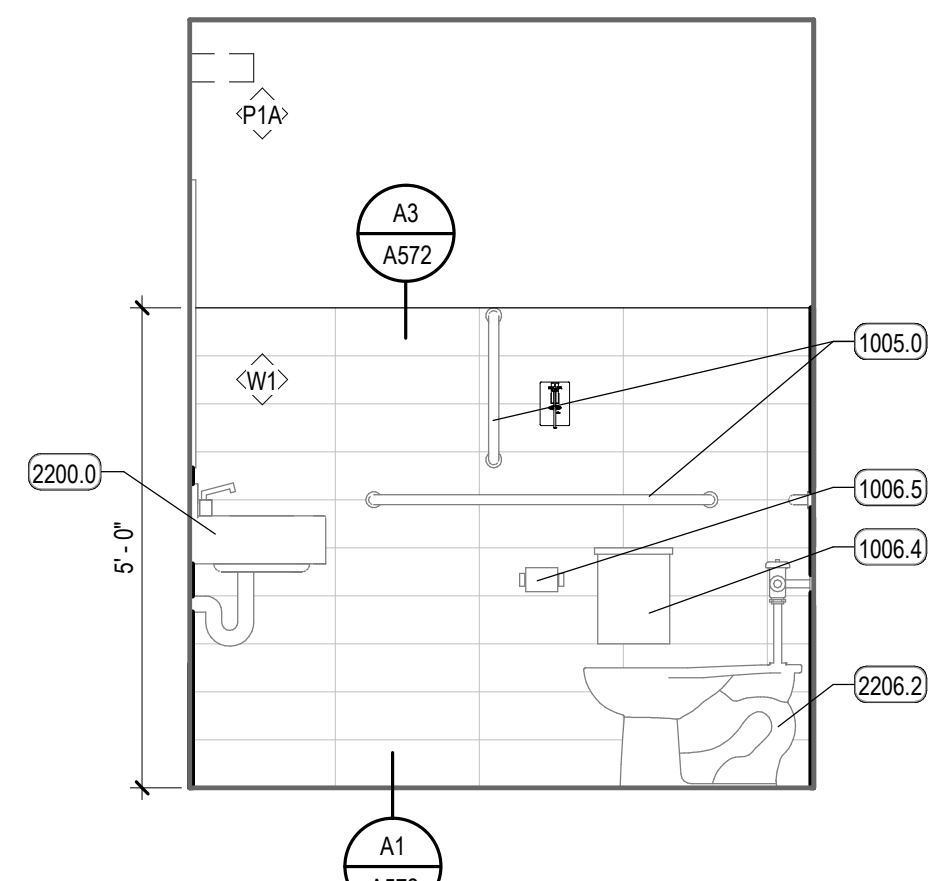

A2 PATIENT TOILET - TOP, TYP.
SCALE: 1/2" = 1'-0"

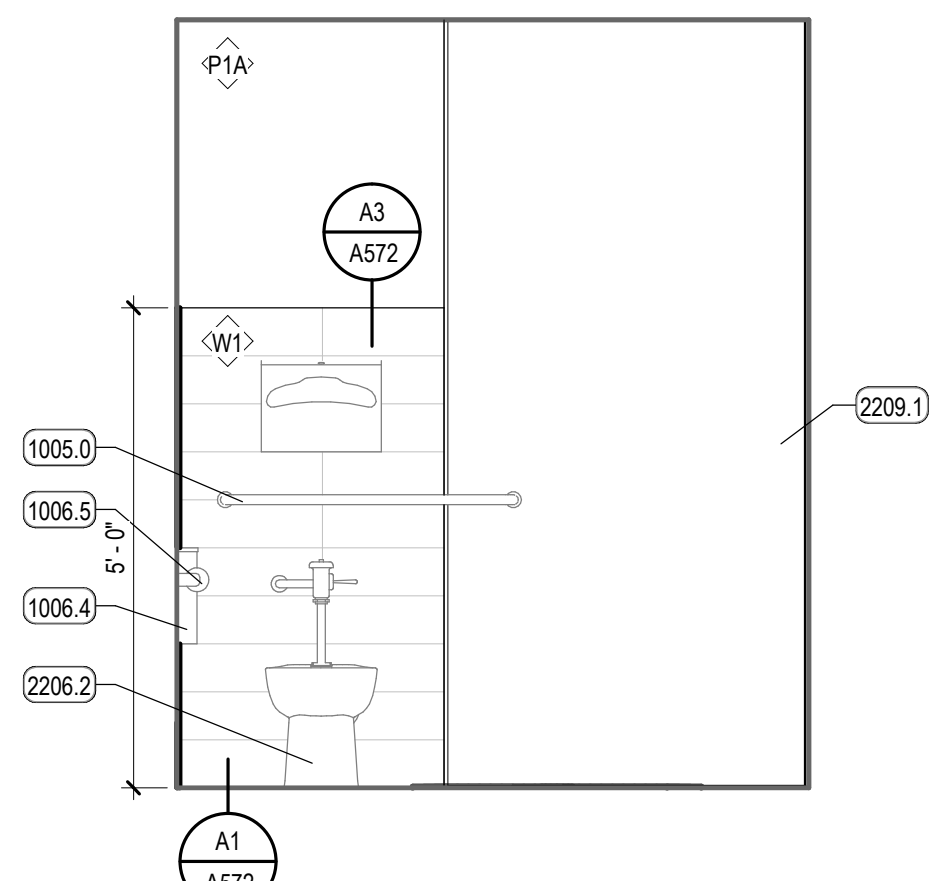

A3 PATIENT TOILET - RIGHT, TYP.
SCALE: 1/2" = 1'-0"

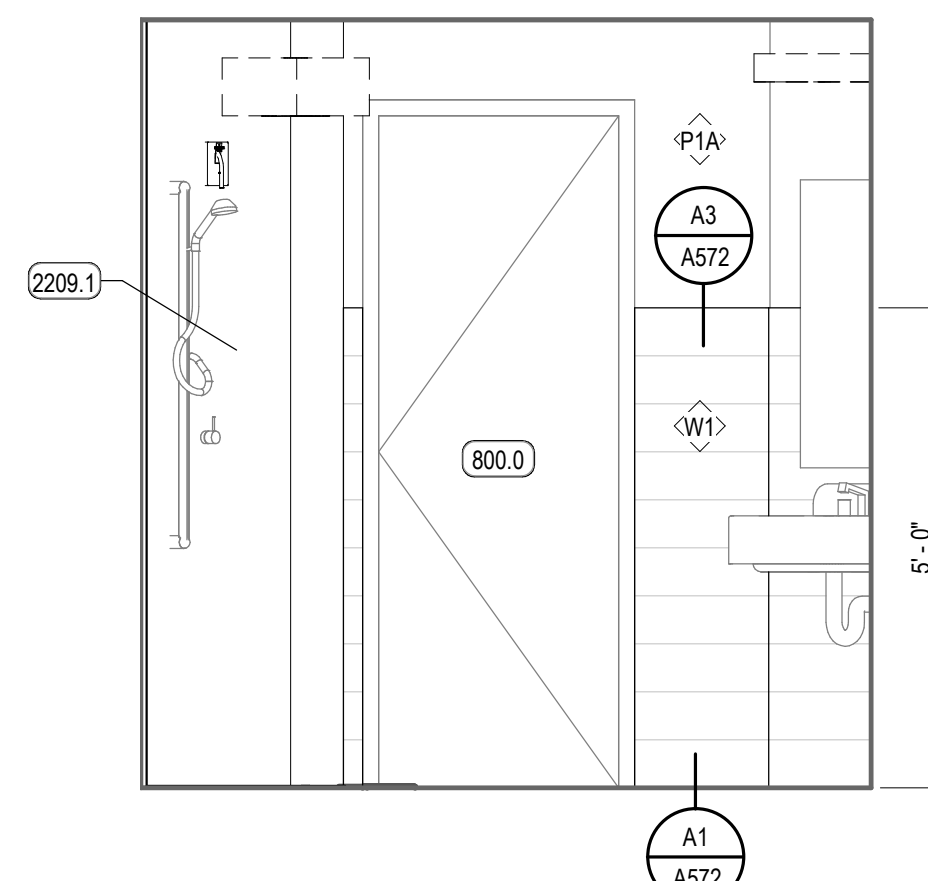

A4 PATIENT TOILET - BOTTOM, TYP.
SCALE: 1/2" = 1'-0"

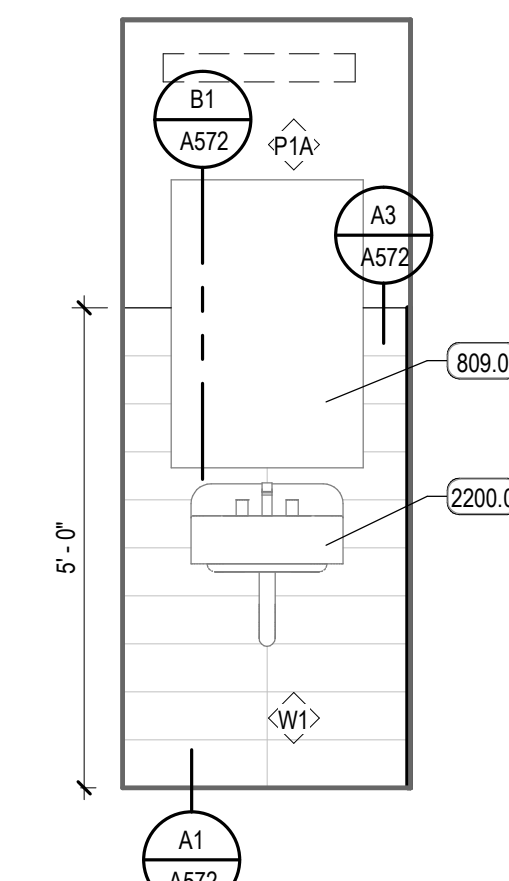

A5 PATIENT TOILET - LEFT, TYP.
SCALE: 1/2" = 1'-0"

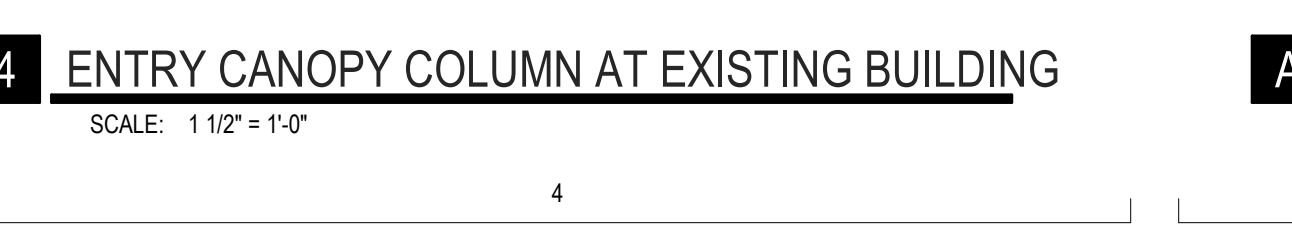
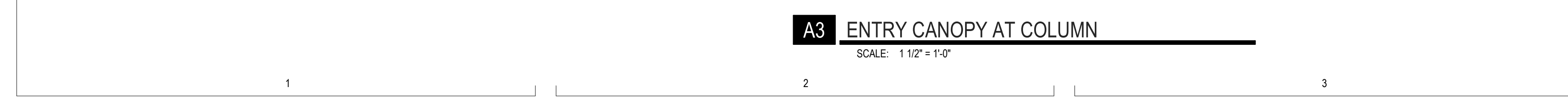
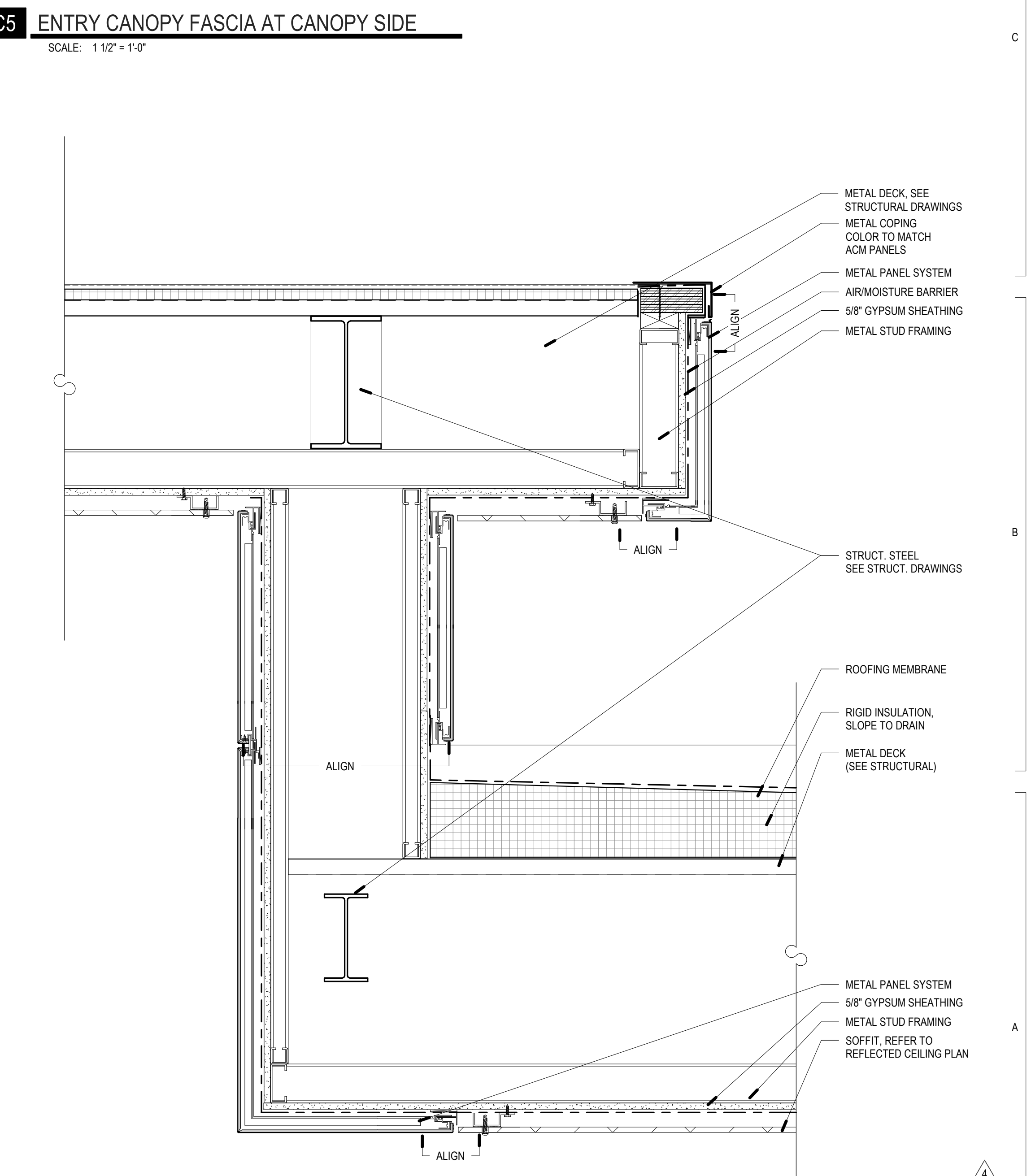
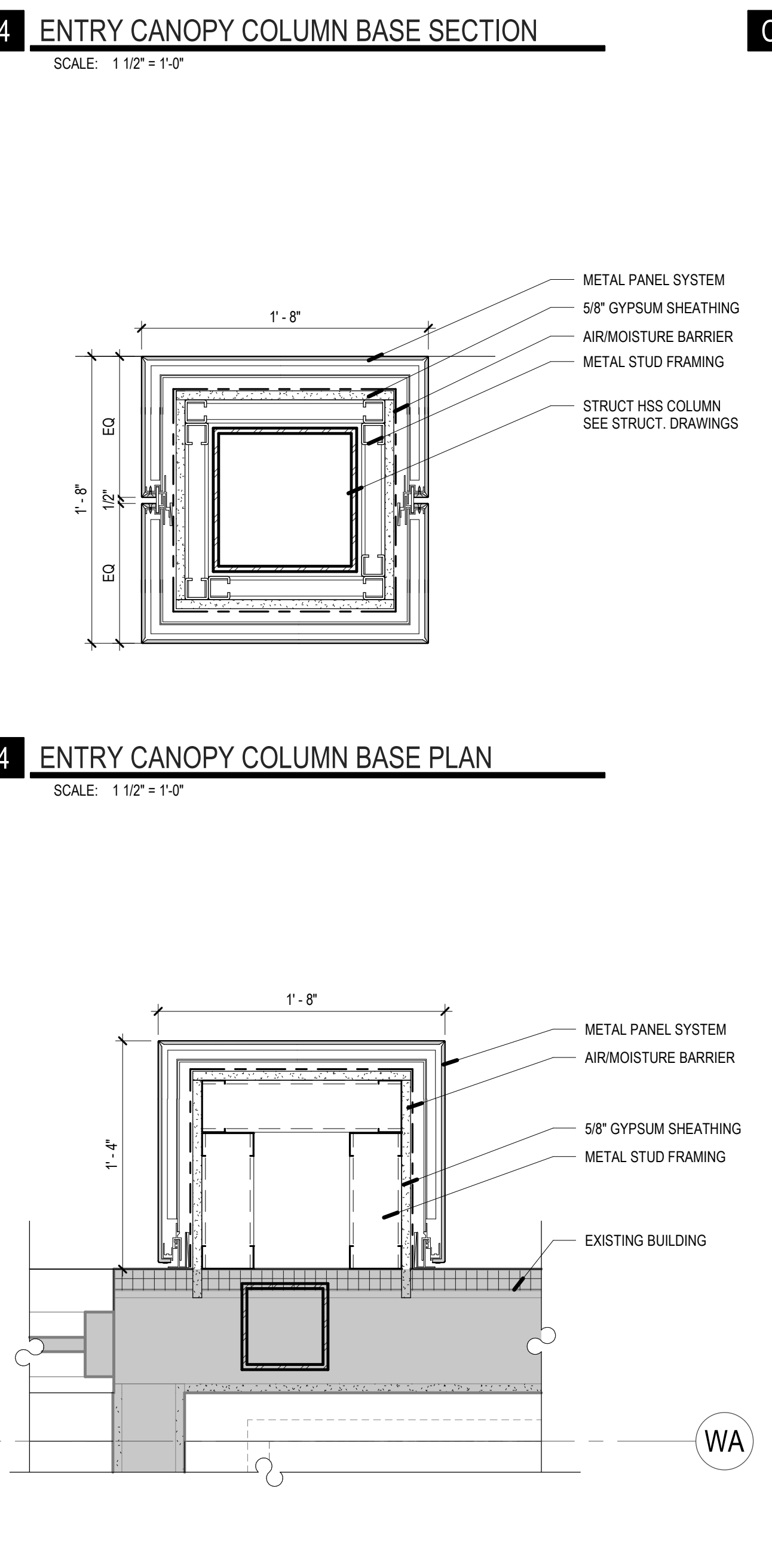
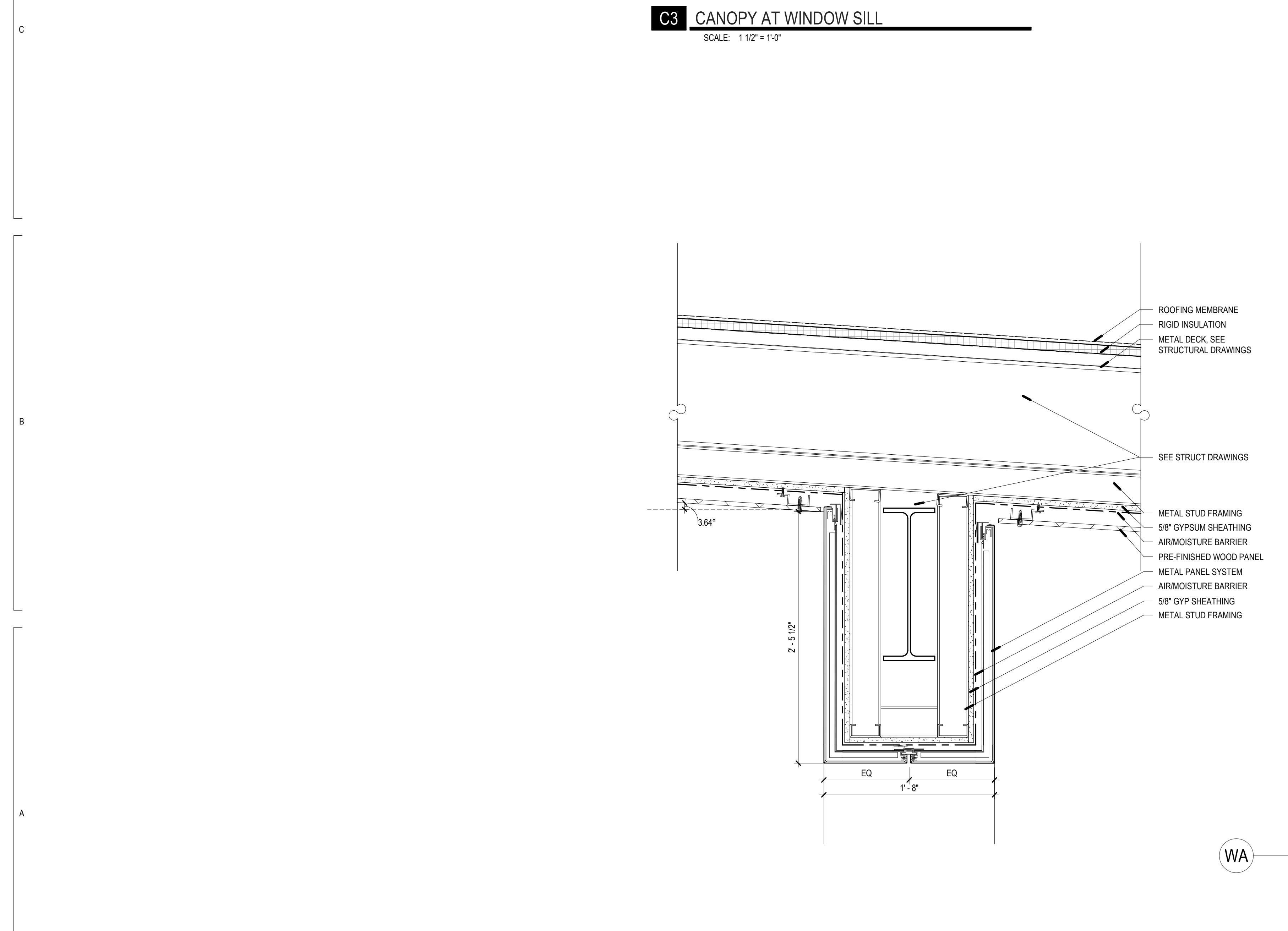
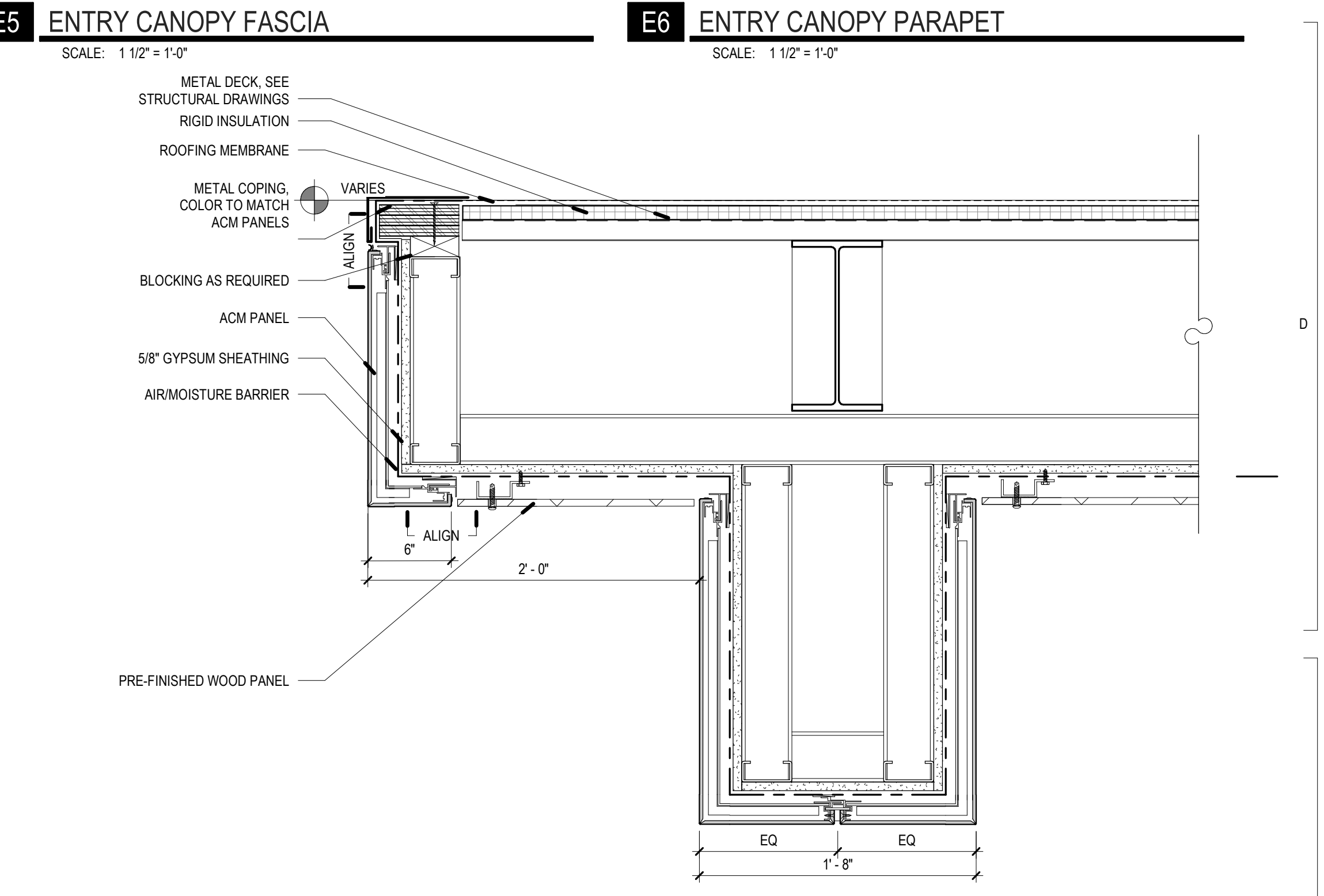
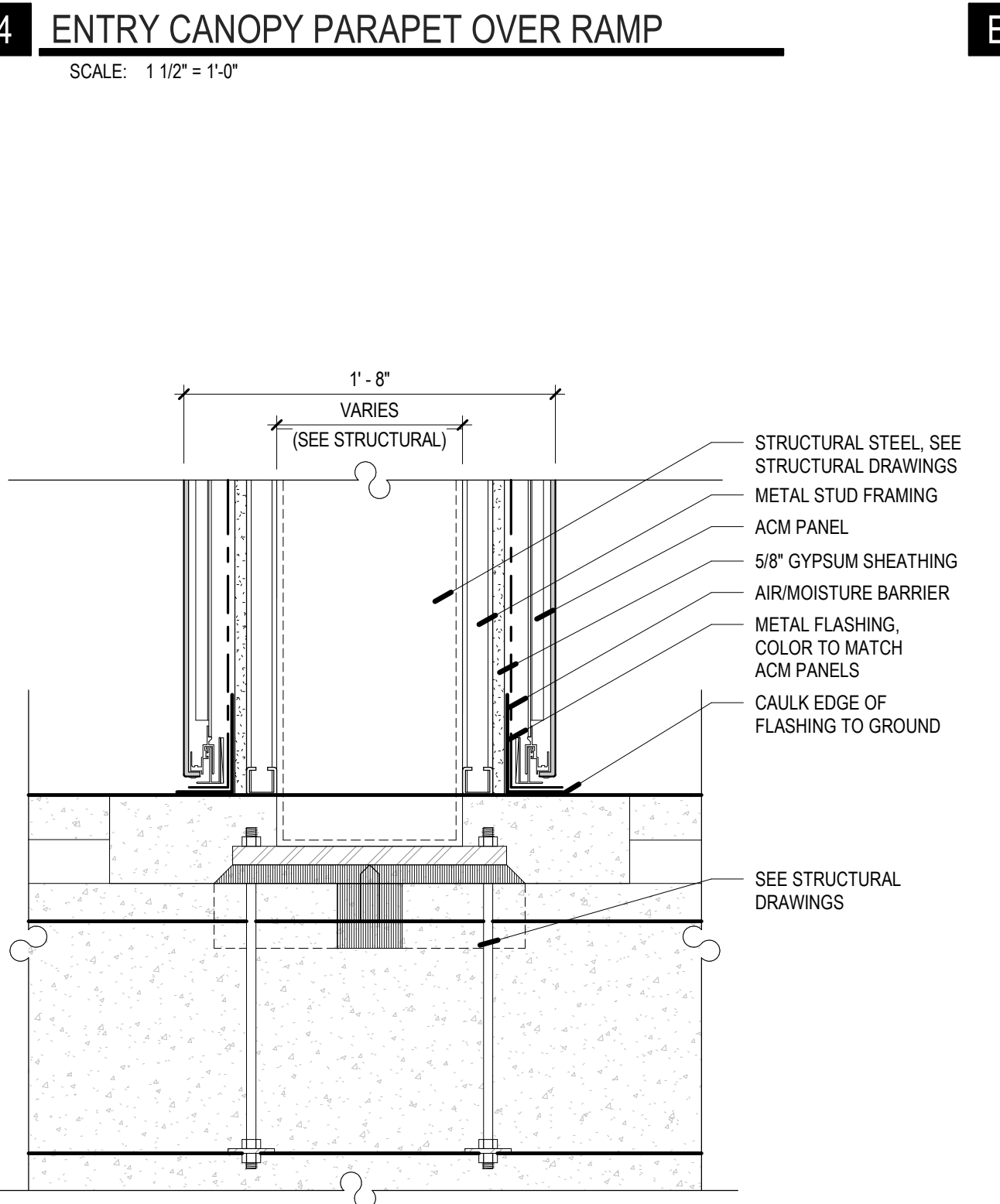
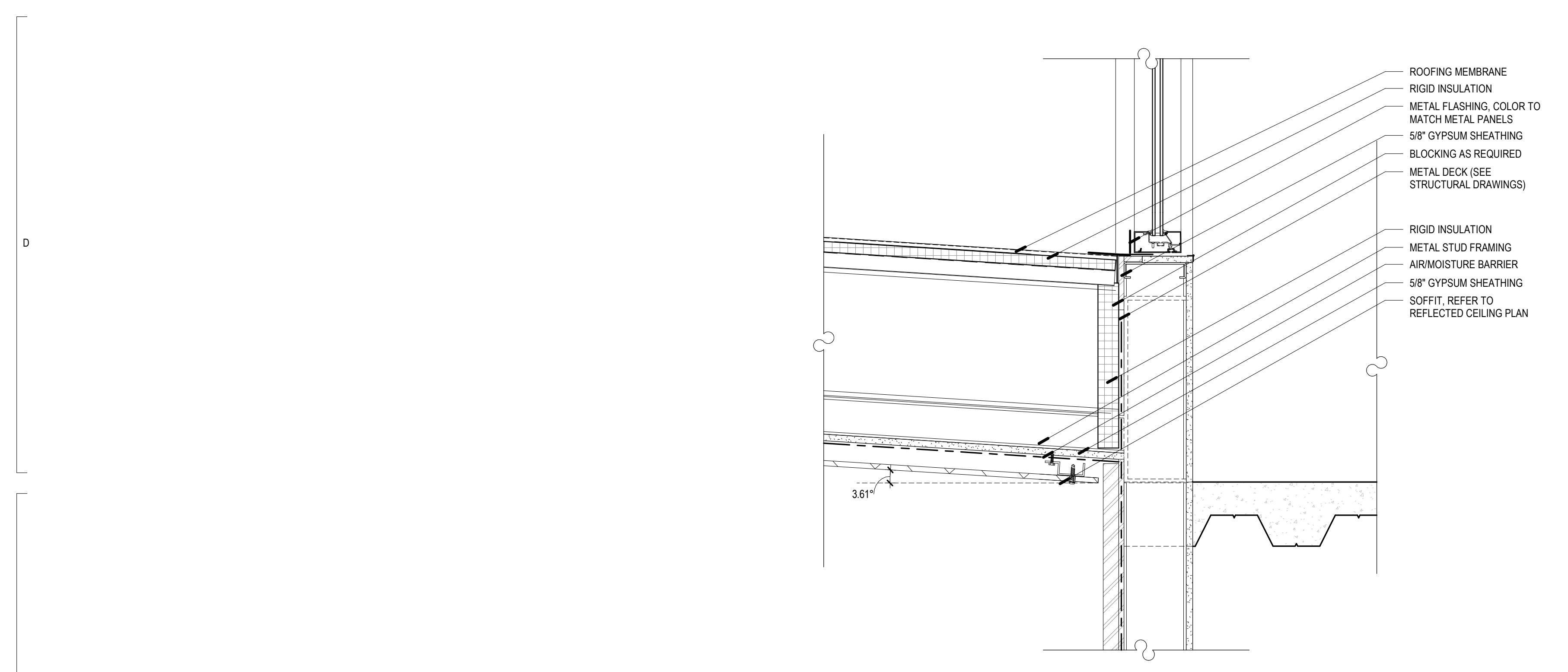
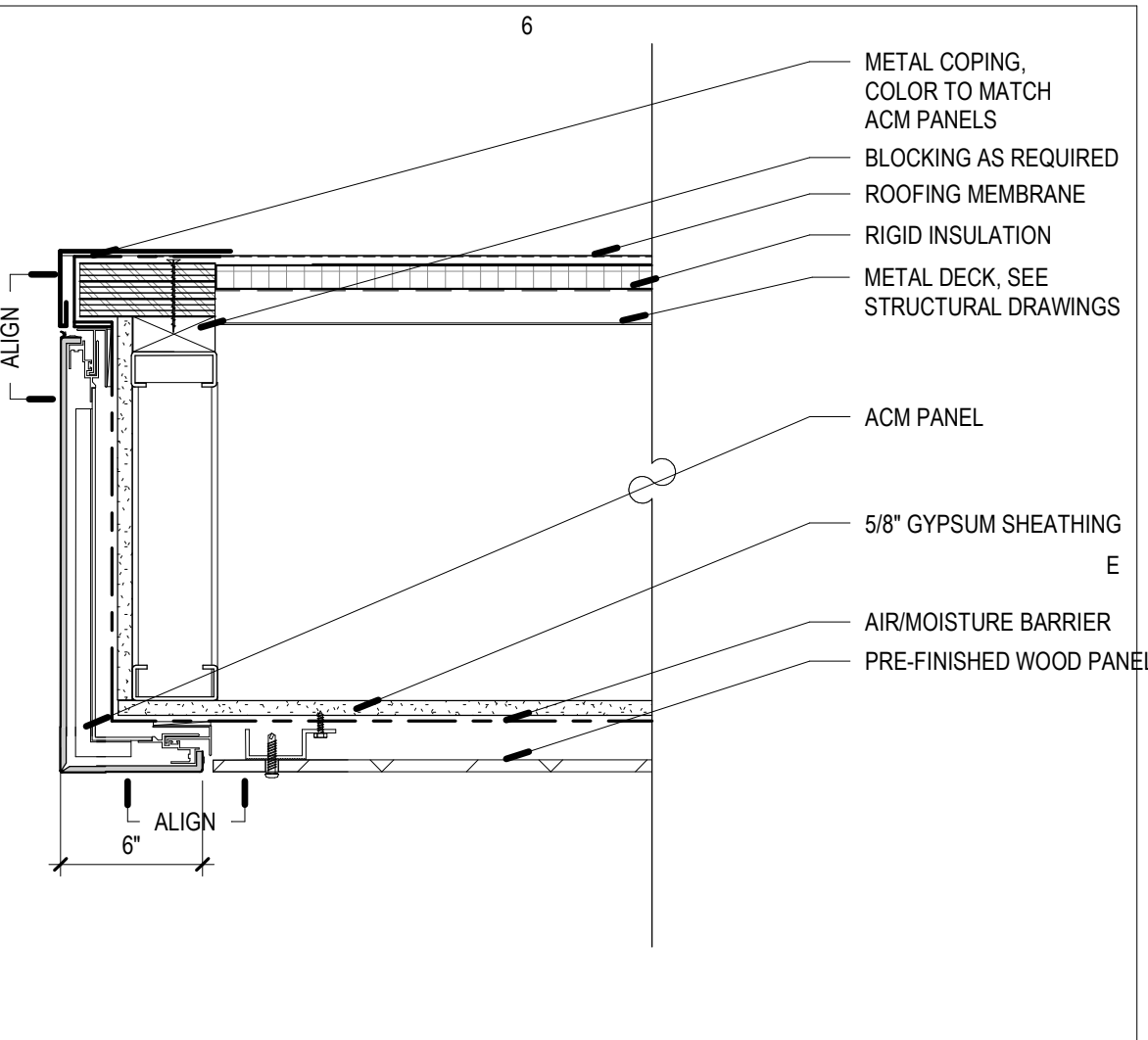
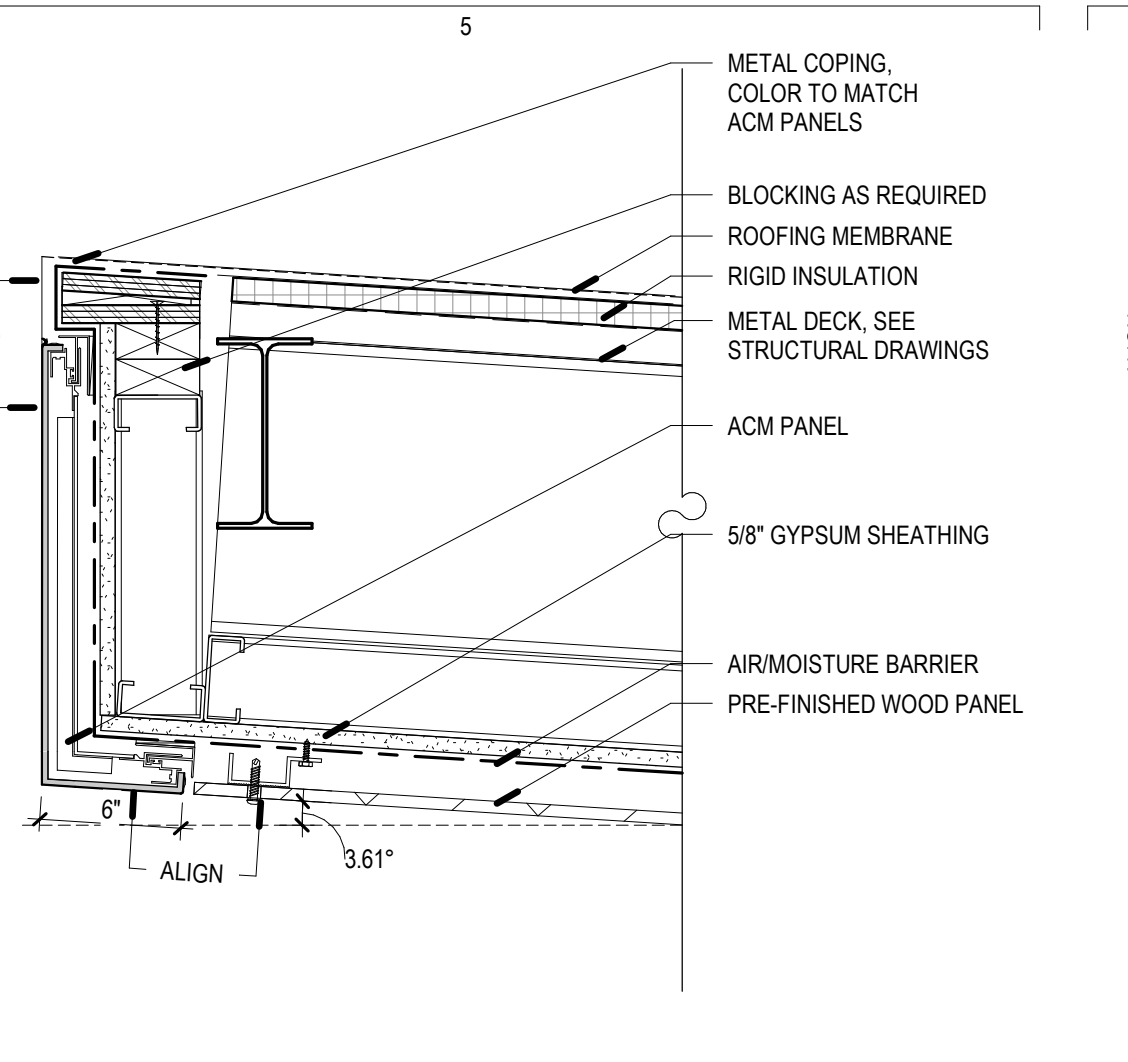
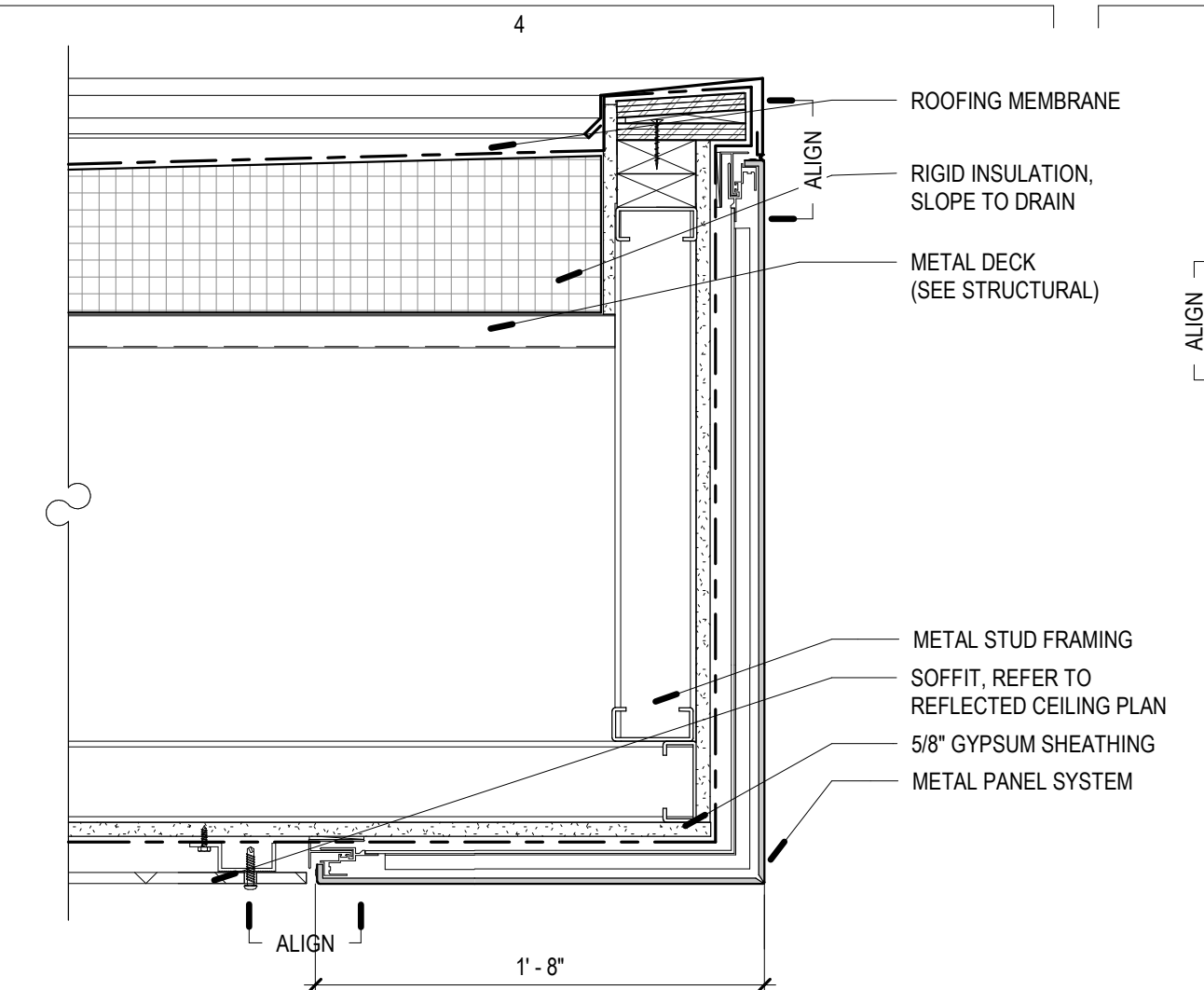
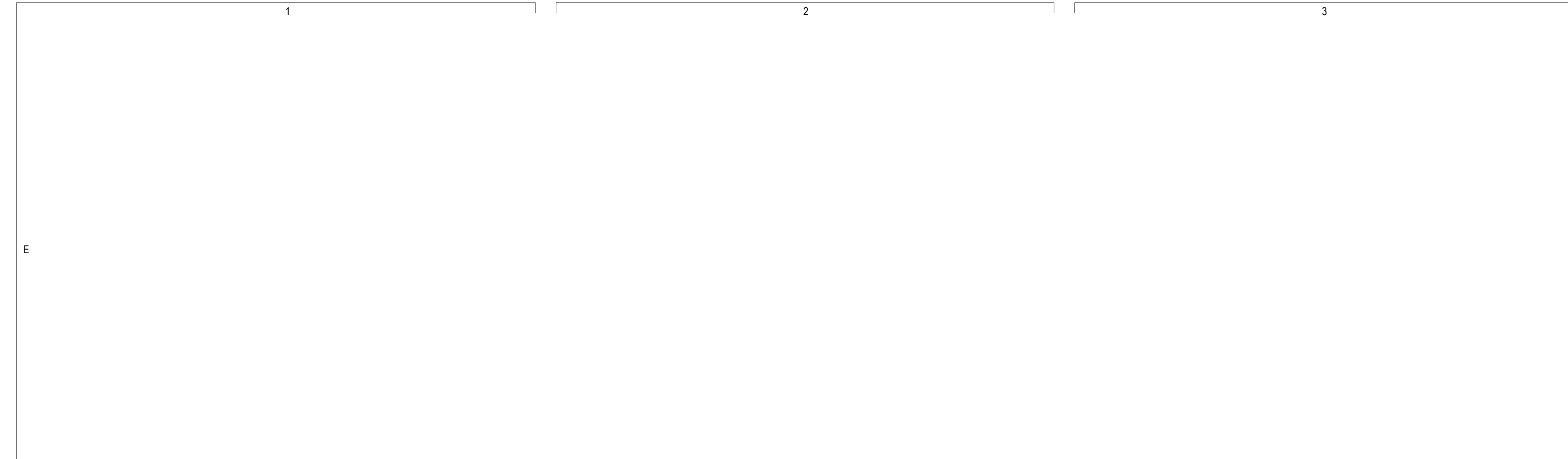

REV	DATE	DESCRIPTION
4	01.22.21	ADD 03

VCBO NUMBER: 19740.00
CLIENT NUMBER:
DATE: 15 DECEMBER 2020

REV	DATE	DESCRIPTION
4	01.22.21	ADD 03

VCBO NUMBER: 19740.00
CLIENT NUMBER:
DATE: 15 DECEMBER 2020

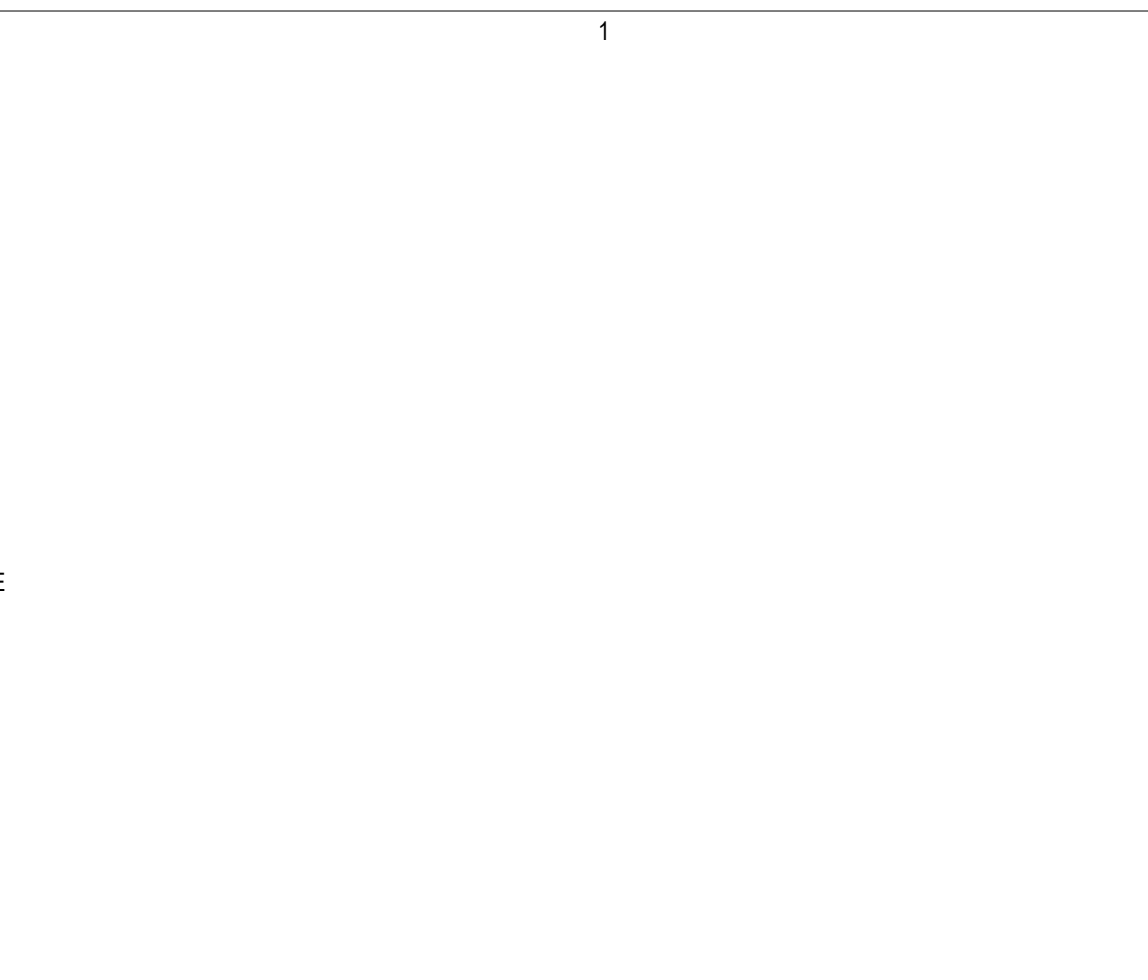

A1 COLUMN - 2 HOUR
SCALE: 3/8" = 1'-0"

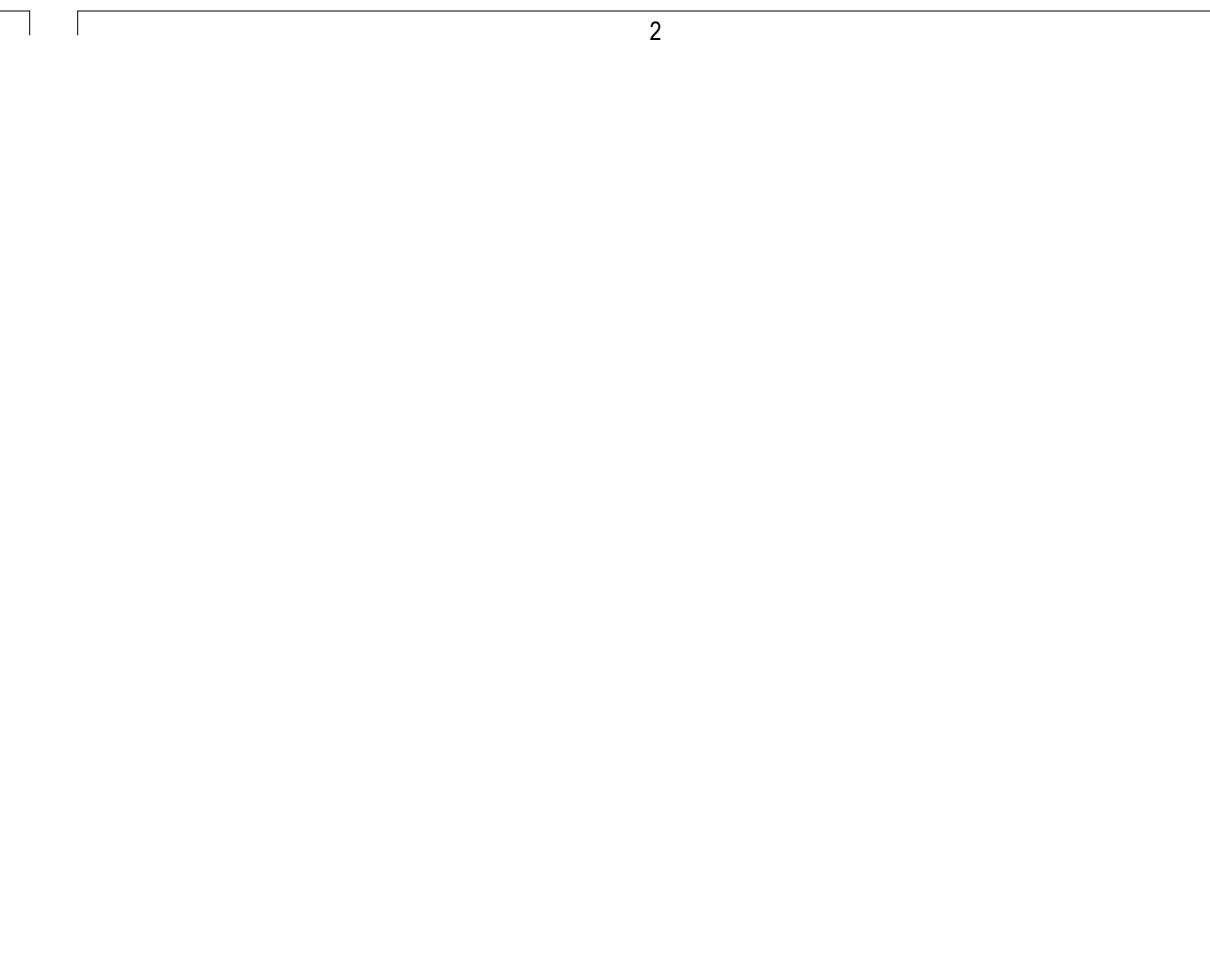

A2 WALL + COLUMN - STEEL - 2 HR
SCALE: 3/8" = 1'-0"

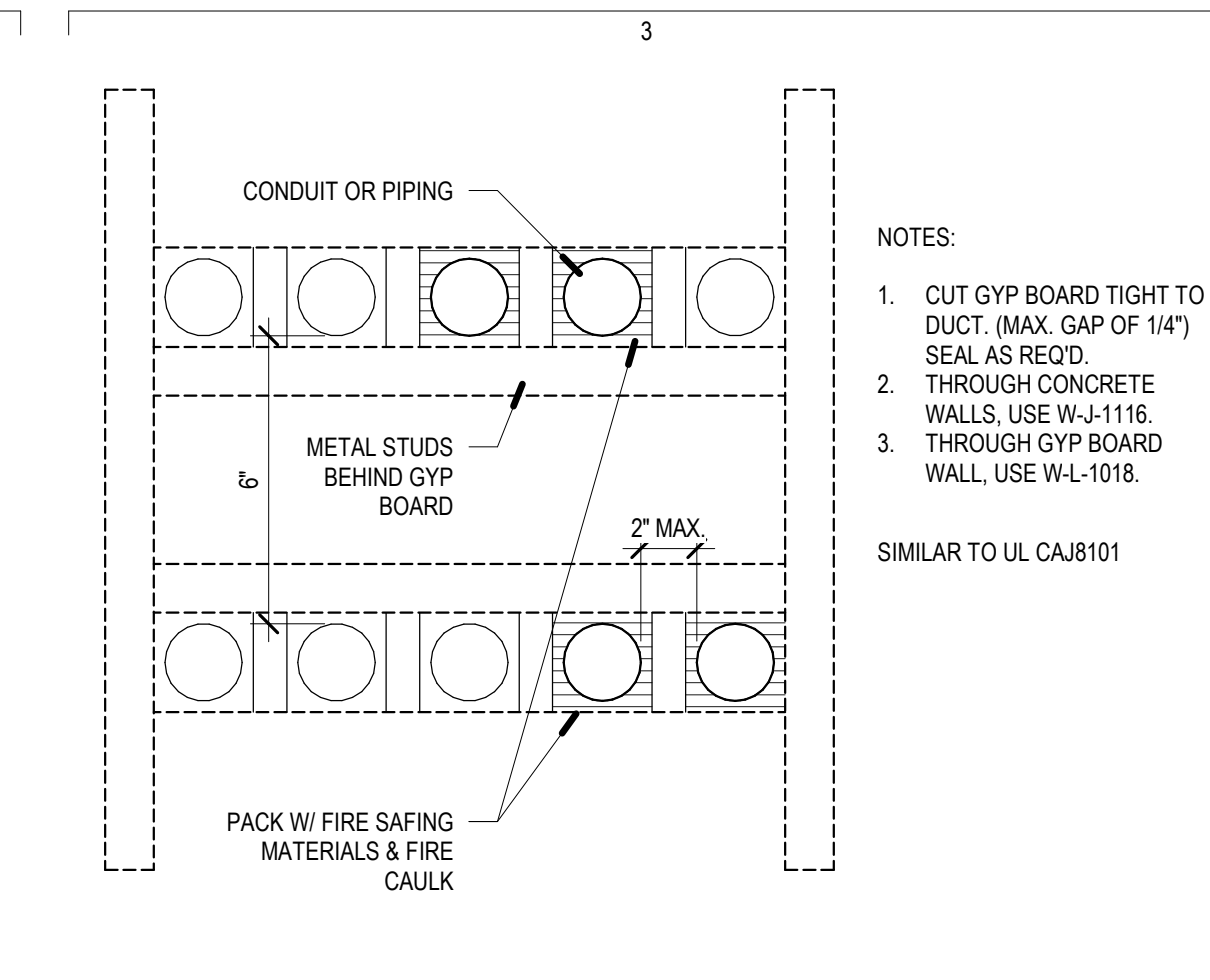

A3 BACKING PLATE - SCHEDULE
SCALE: 3/16" = 1'-0"

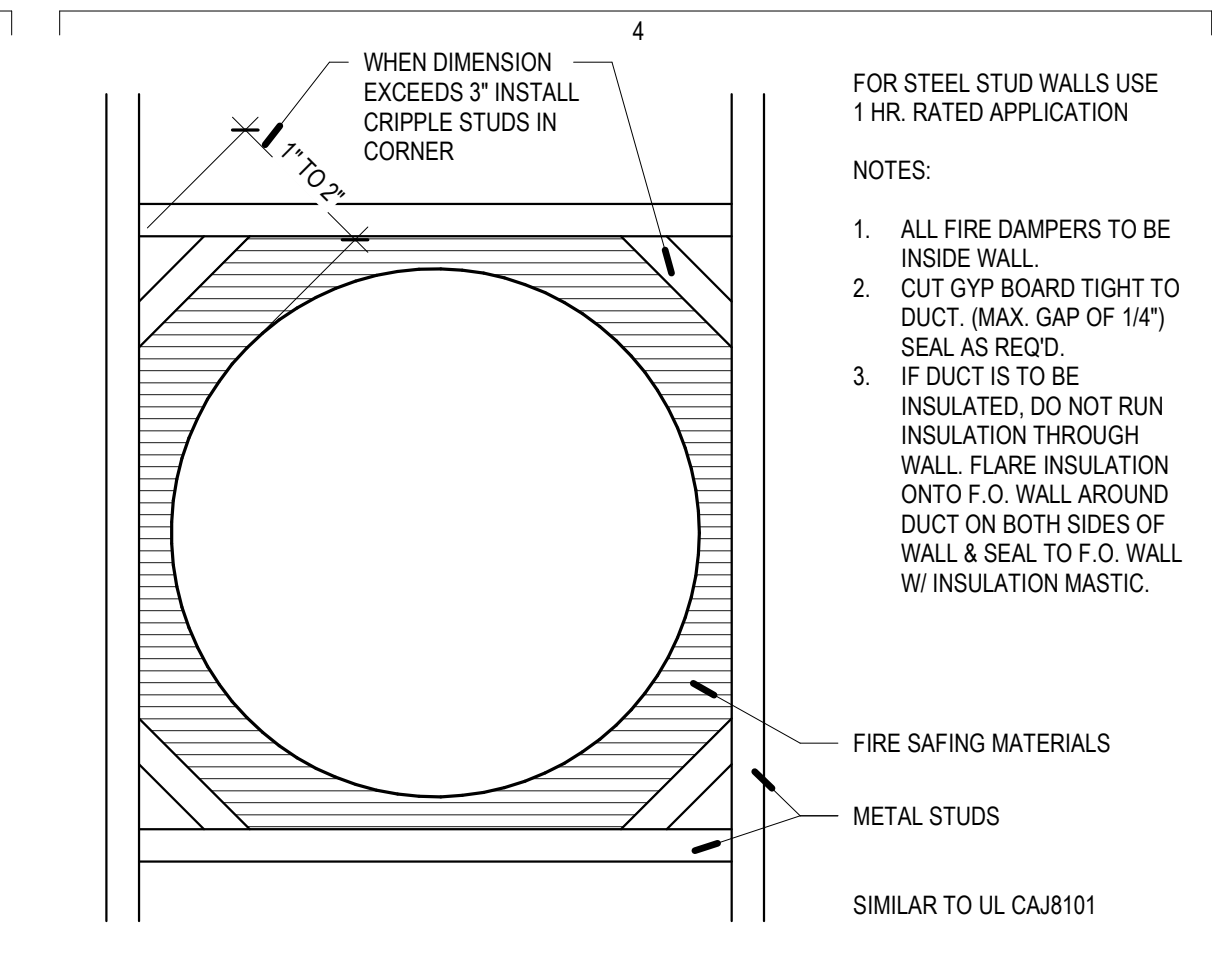

A4 LOW WALL - REINFORCEMENT
SCALE: 6" = 1'-0"

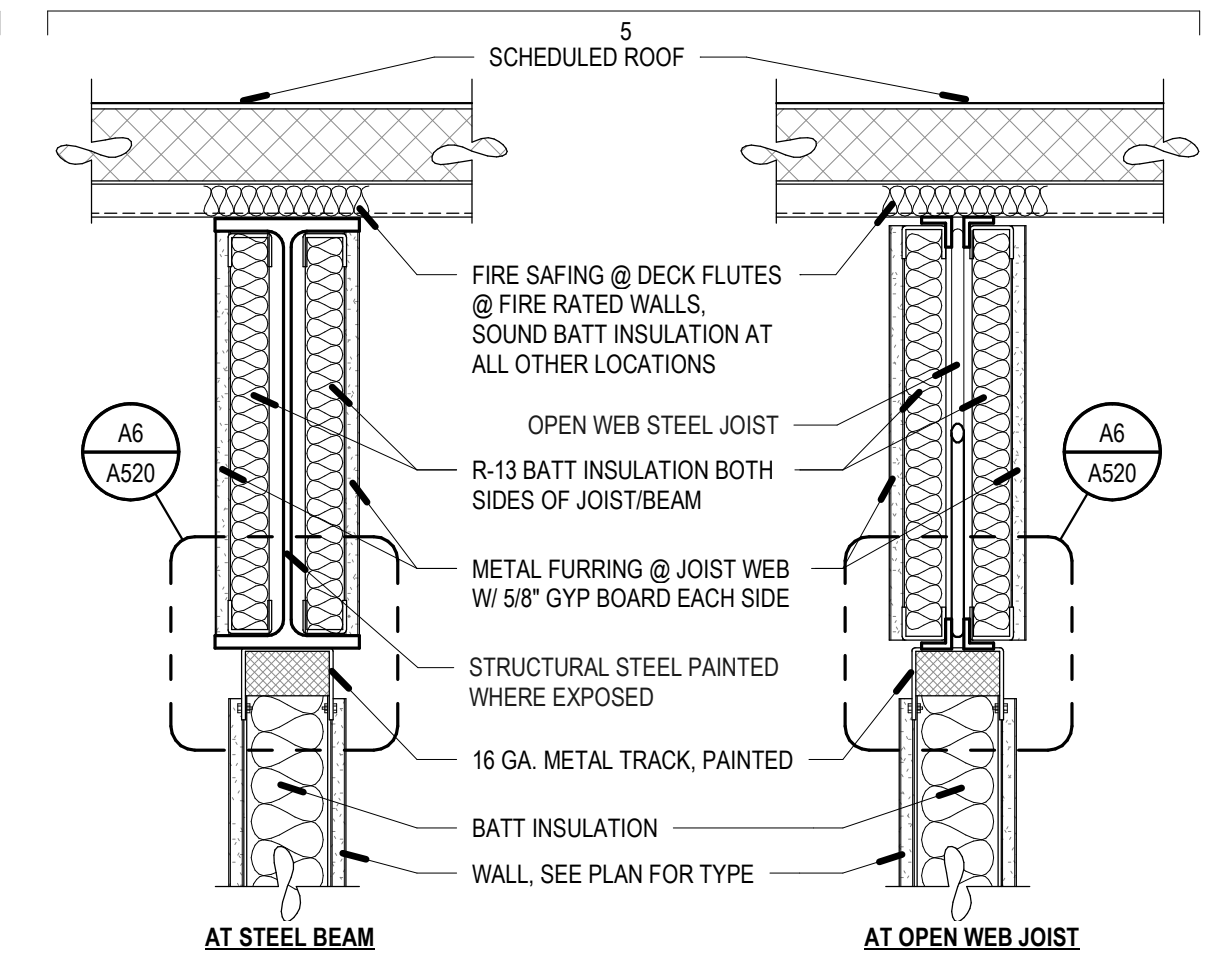

A5 PARTITION BASE - NON-RATED
SCALE: 3/8" = 1'-0"

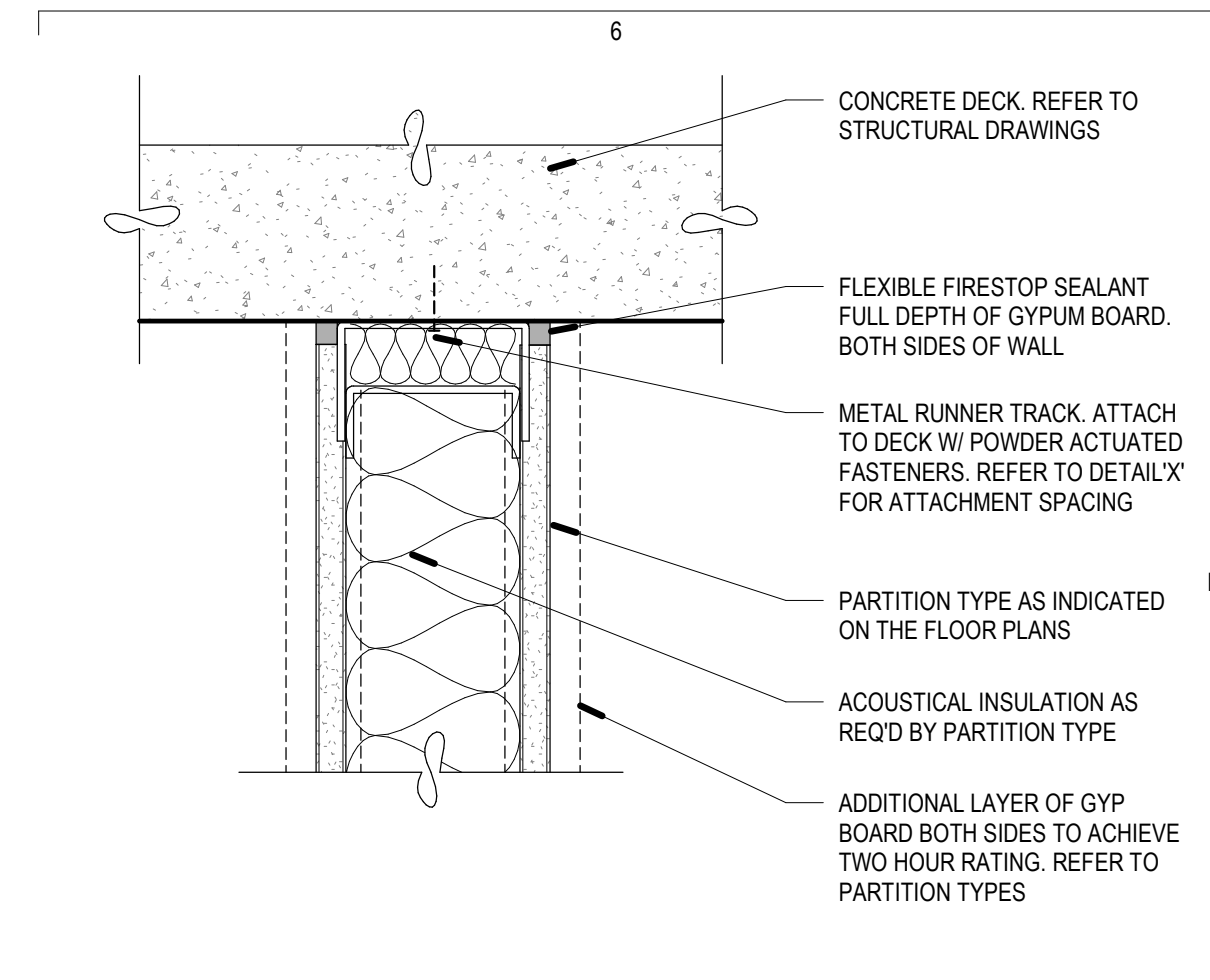

A6 PARTITION - SLIP JOINT - TYP
SCALE: 3/8" = 1'-0"



B1 DOOR FRAME - RCP DETAIL
SCALE: 1 1/2" = 1'-0"

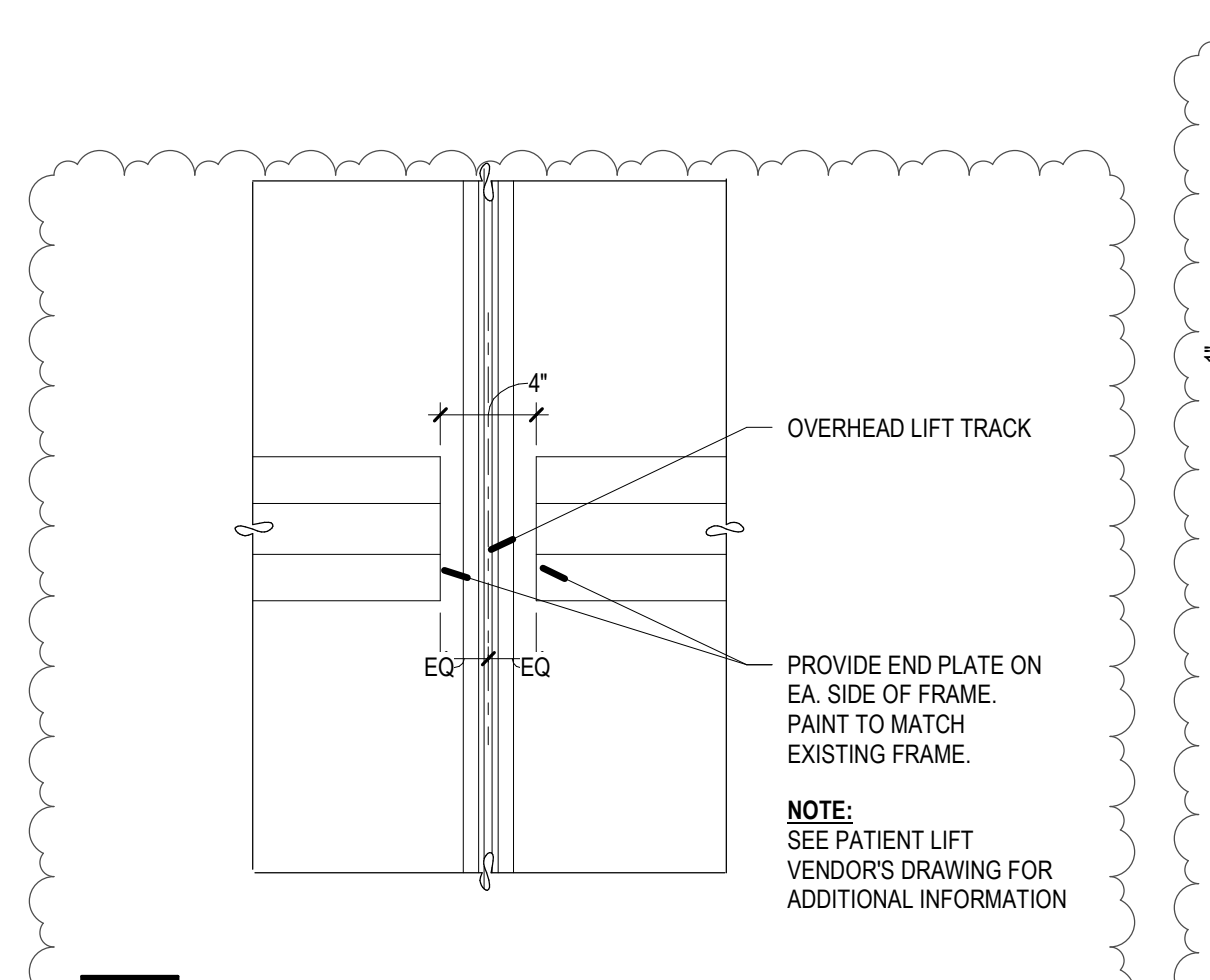

B2 CONTROL JOINT - STUD
SCALE: 3/8" = 1'-0"

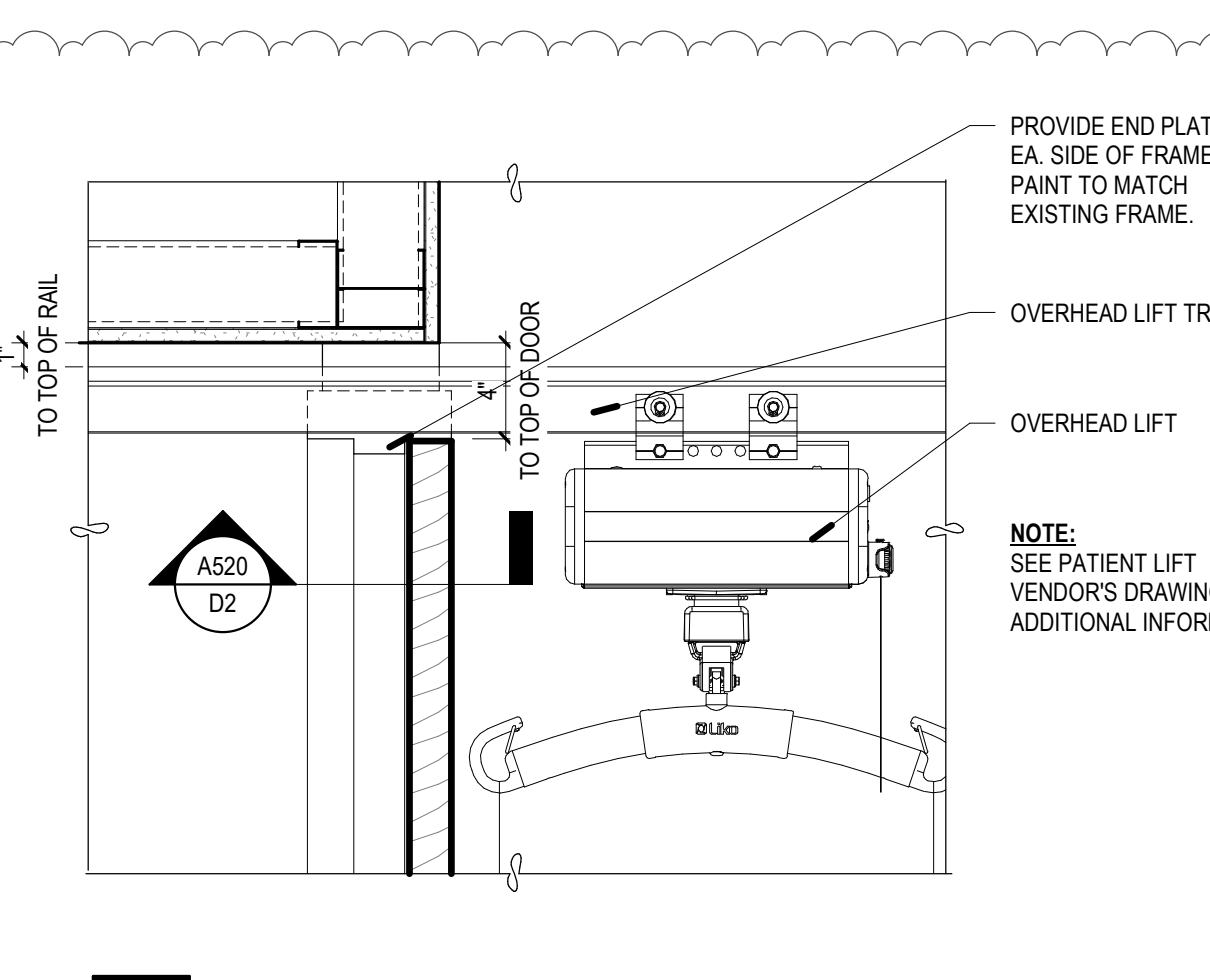

B3 CONTROL JOINT - STUD - 2 HR - TYP
SCALE: 3/8" = 1'-0"

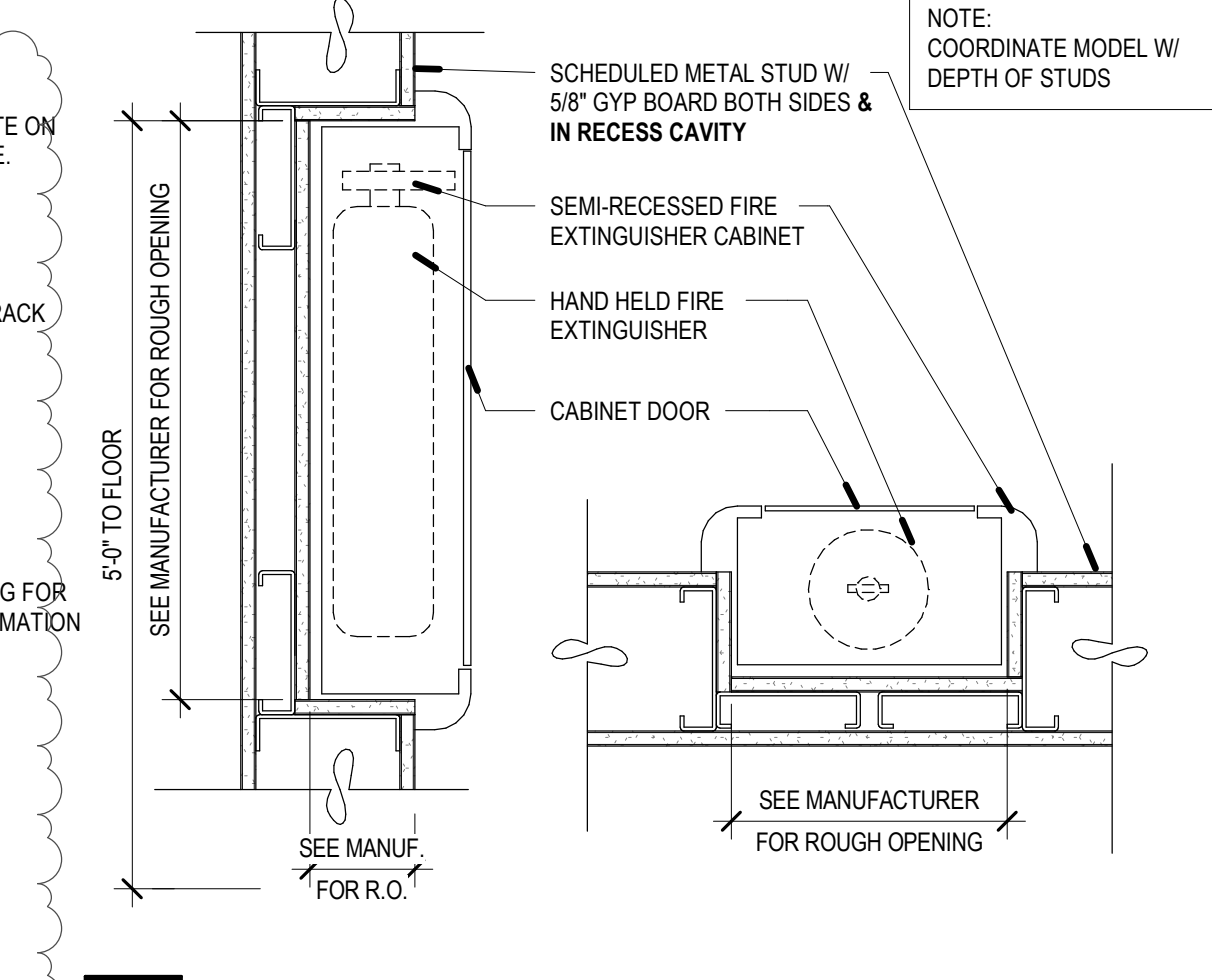

B4 SHAFT WALL - HEAD/BASE
SCALE: 1 1/2" = 1'-0"

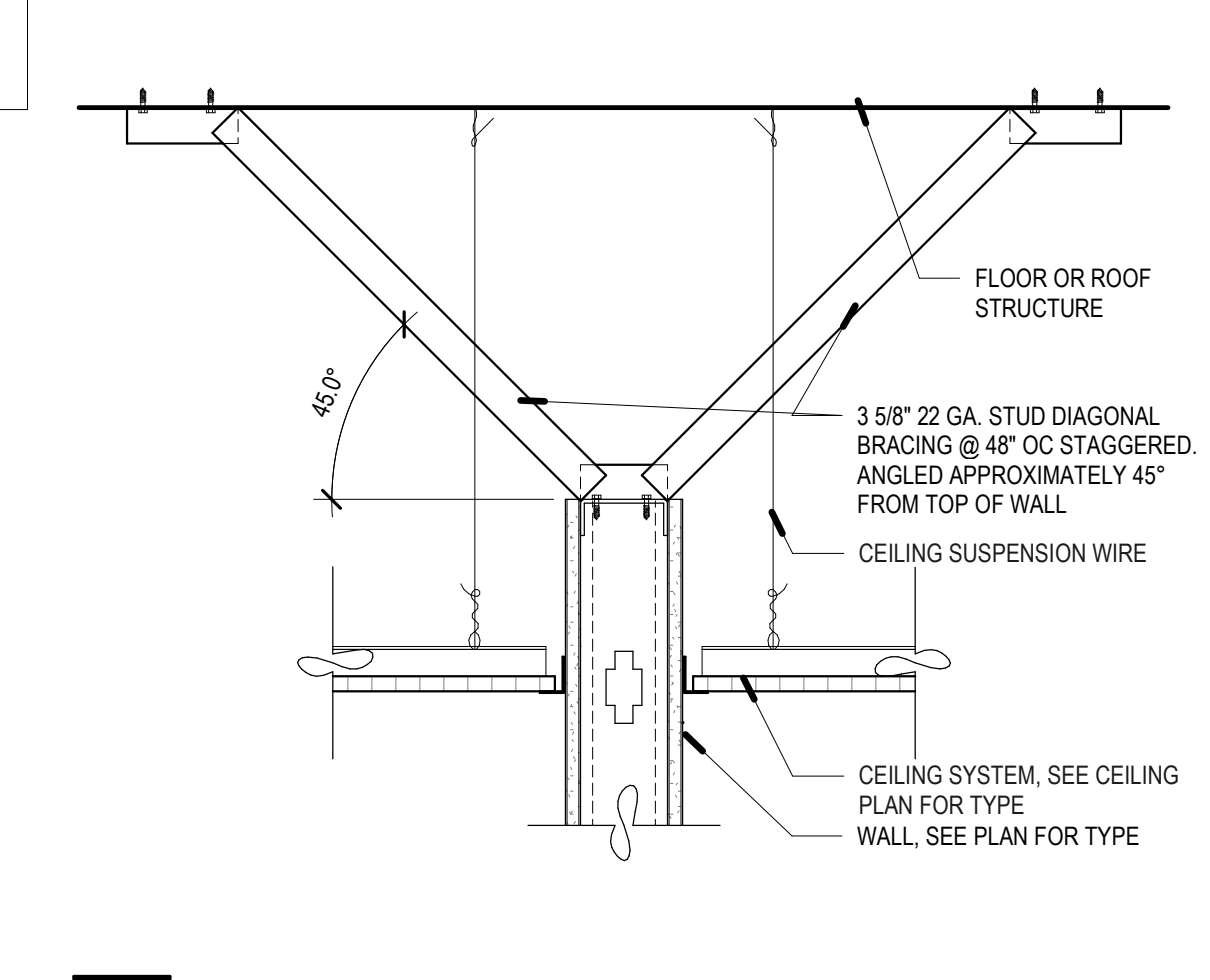

B5 PARTITION HEAD - ACOUSTIC - NON-RATED
SCALE: 3/8" = 1'-0"

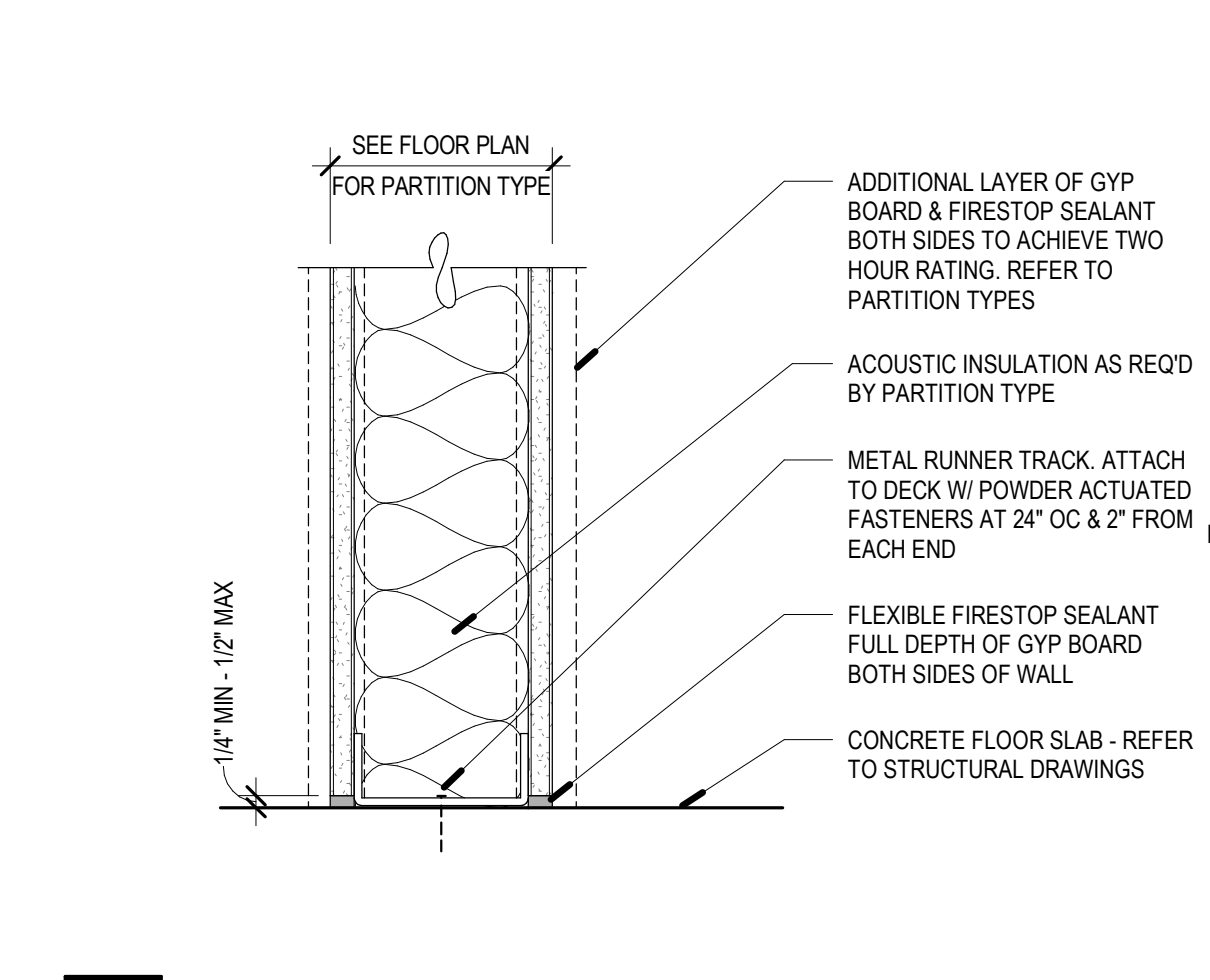

B6 PARTITION HEAD - RATED
SCALE: 3/8" = 1'-0"

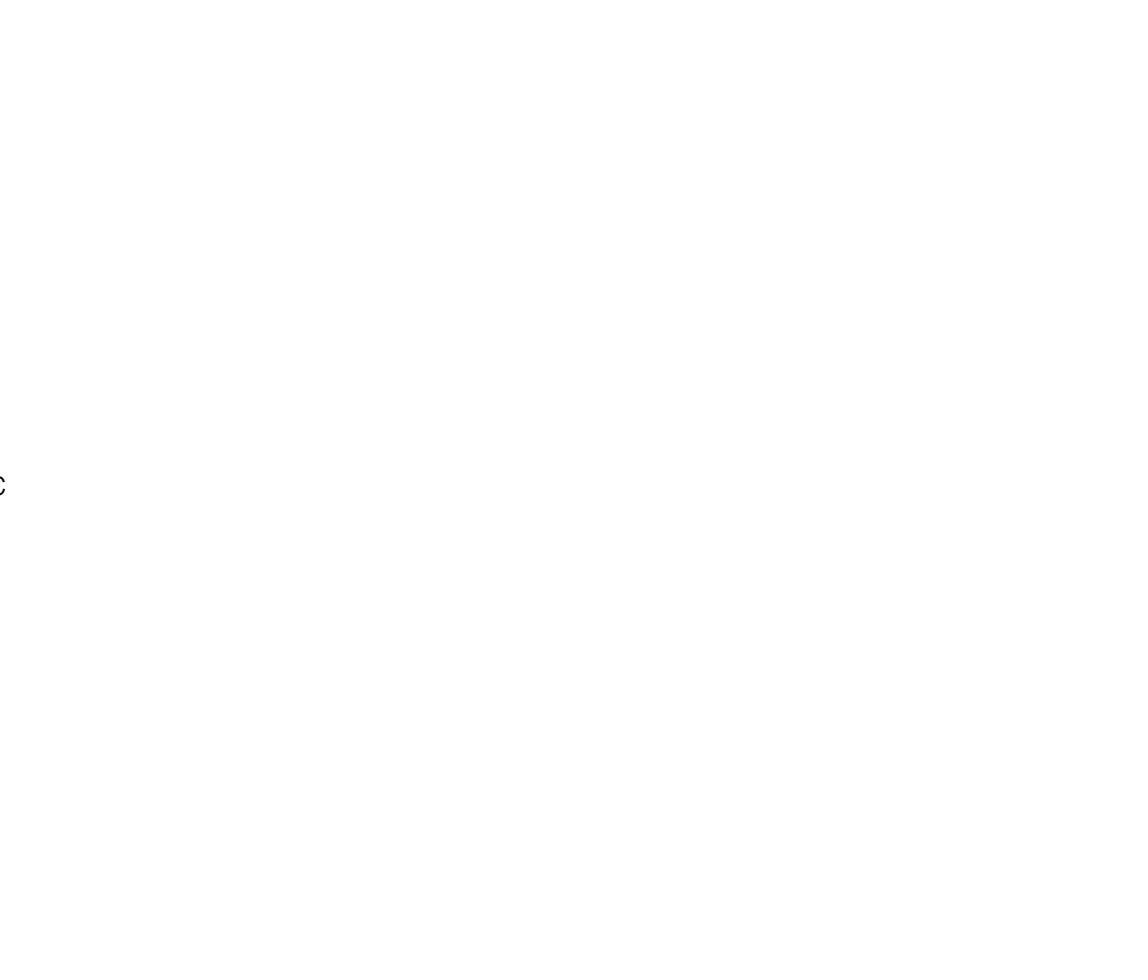

C1 DOOR FRAME - RCP SECTION DETAIL
SCALE: 1 1/2" = 1'-0"

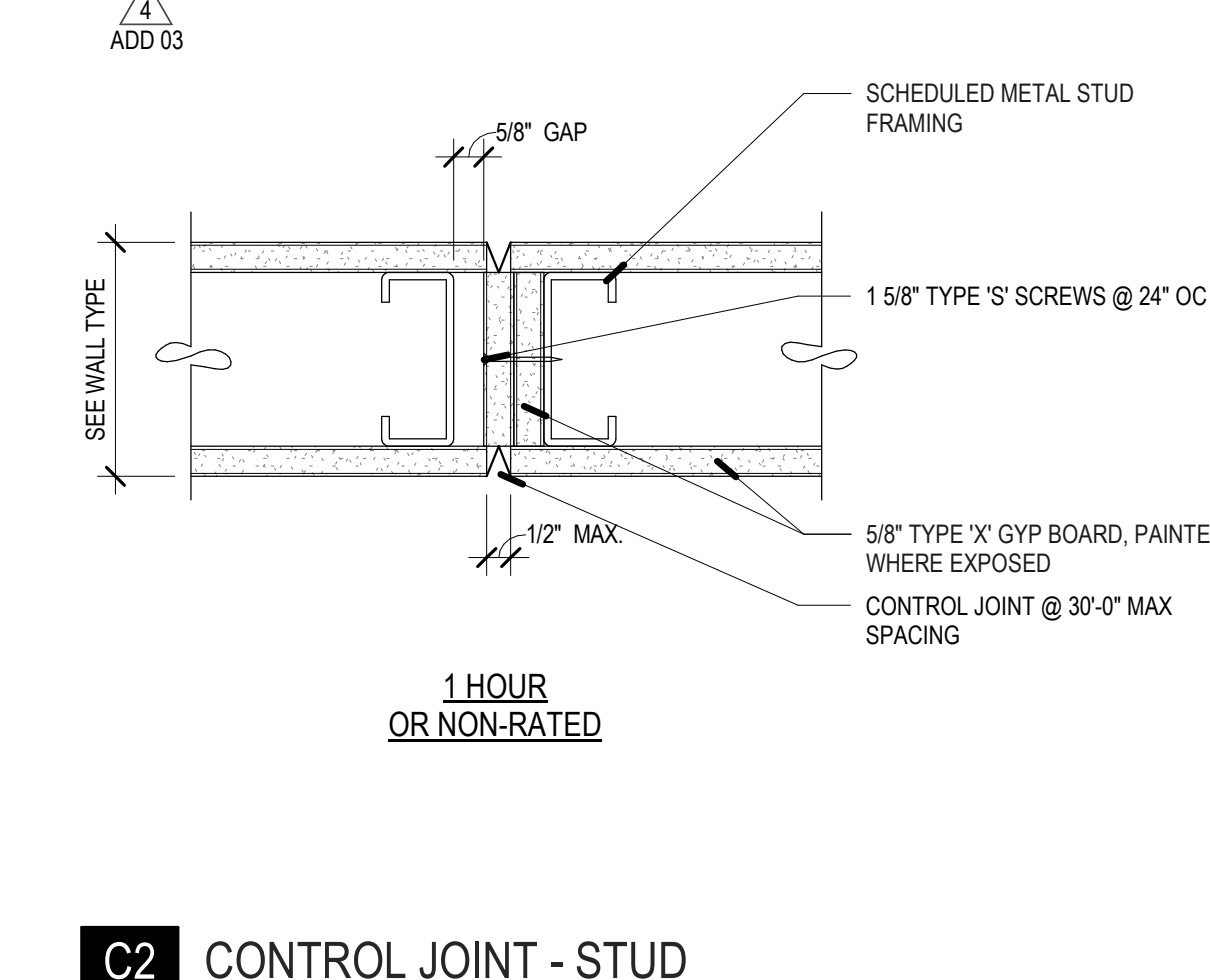

C2 CONDUIT PENETRATION
SCALE: 3/8" = 1'-0"

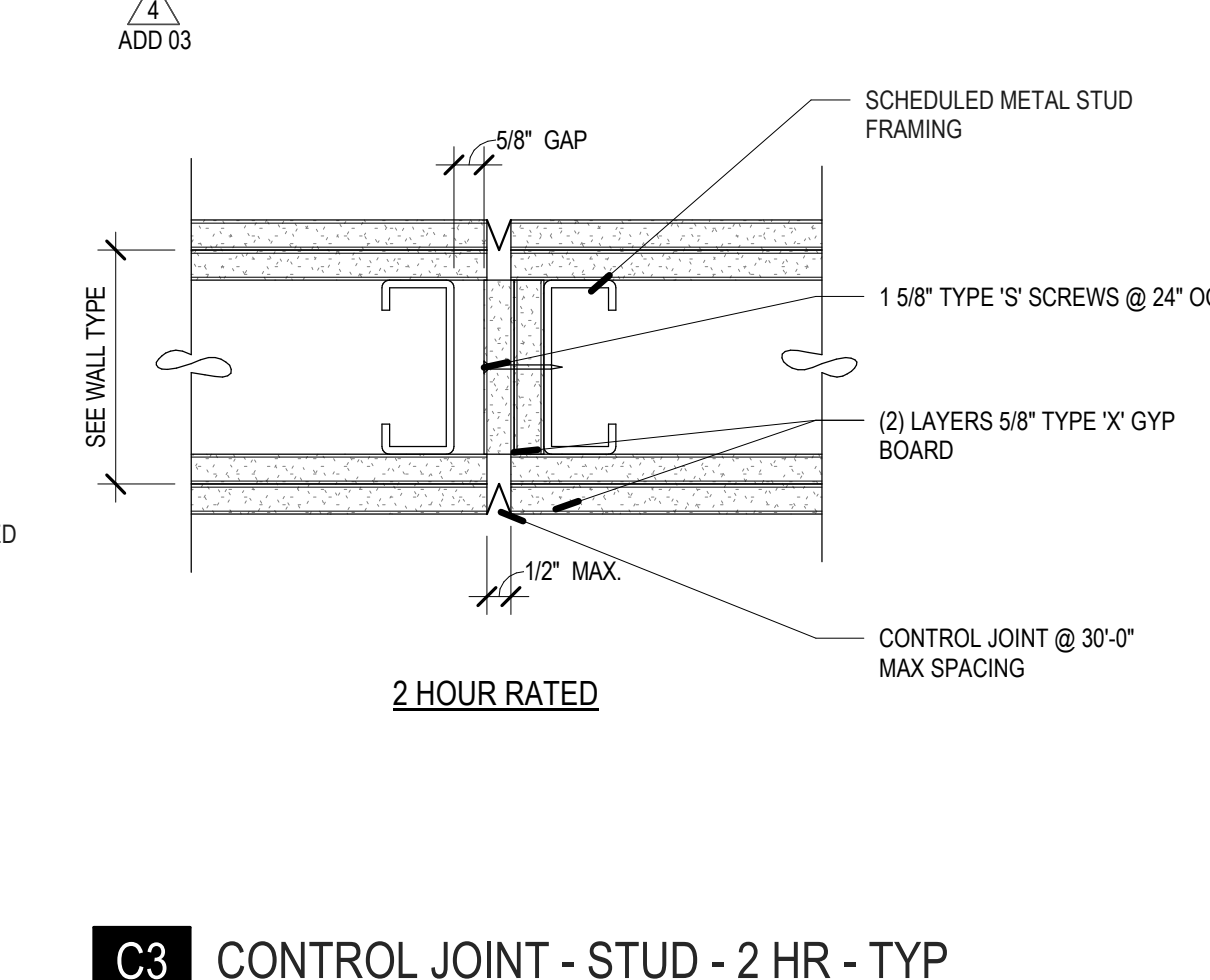

C3 DUCT OPENING - RATED WALL
SCALE: 3/4" = 1'-0"

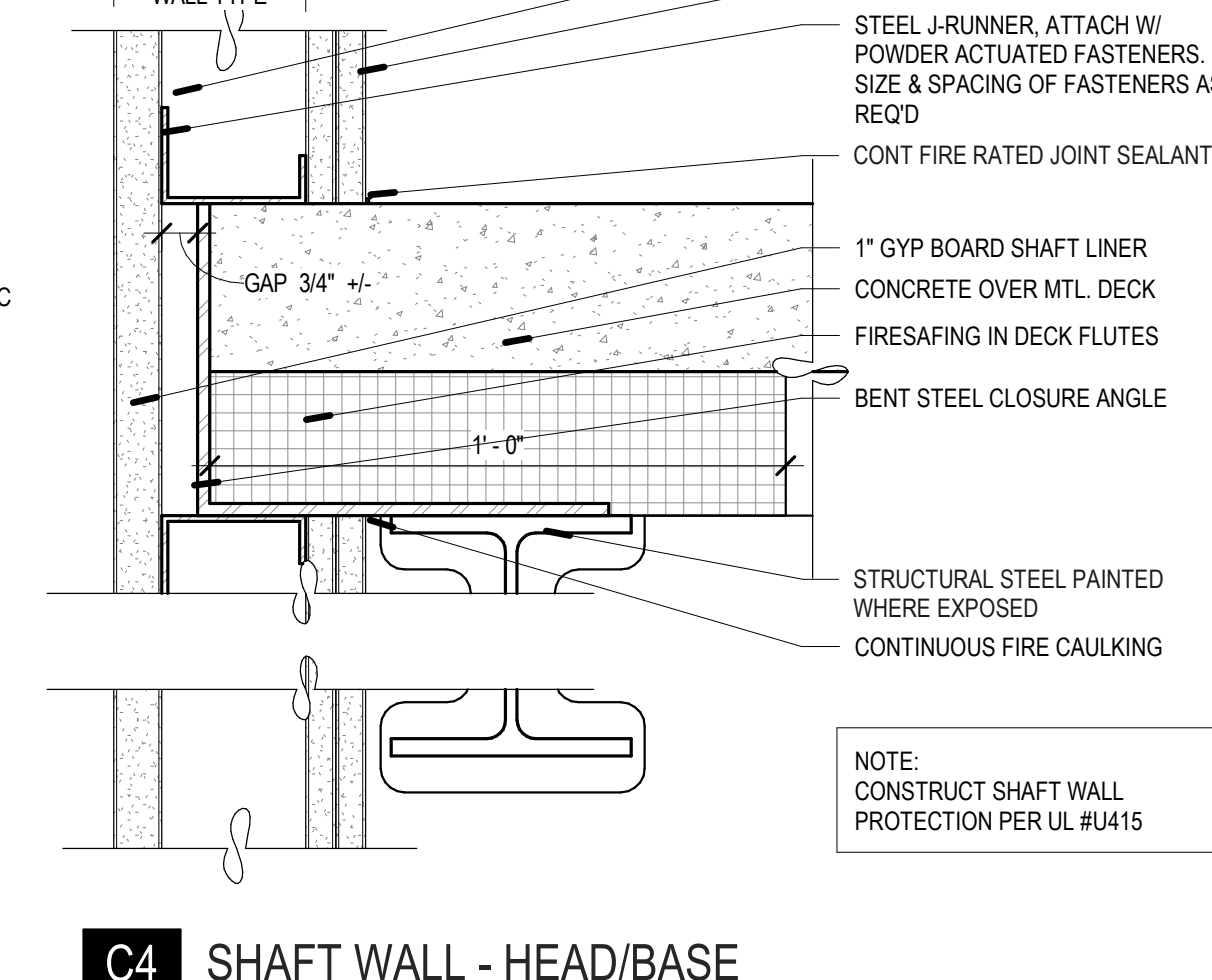

C4 FIRE EXT CABINET - SEMI
SCALE: 1 1/2" = 1'-0"

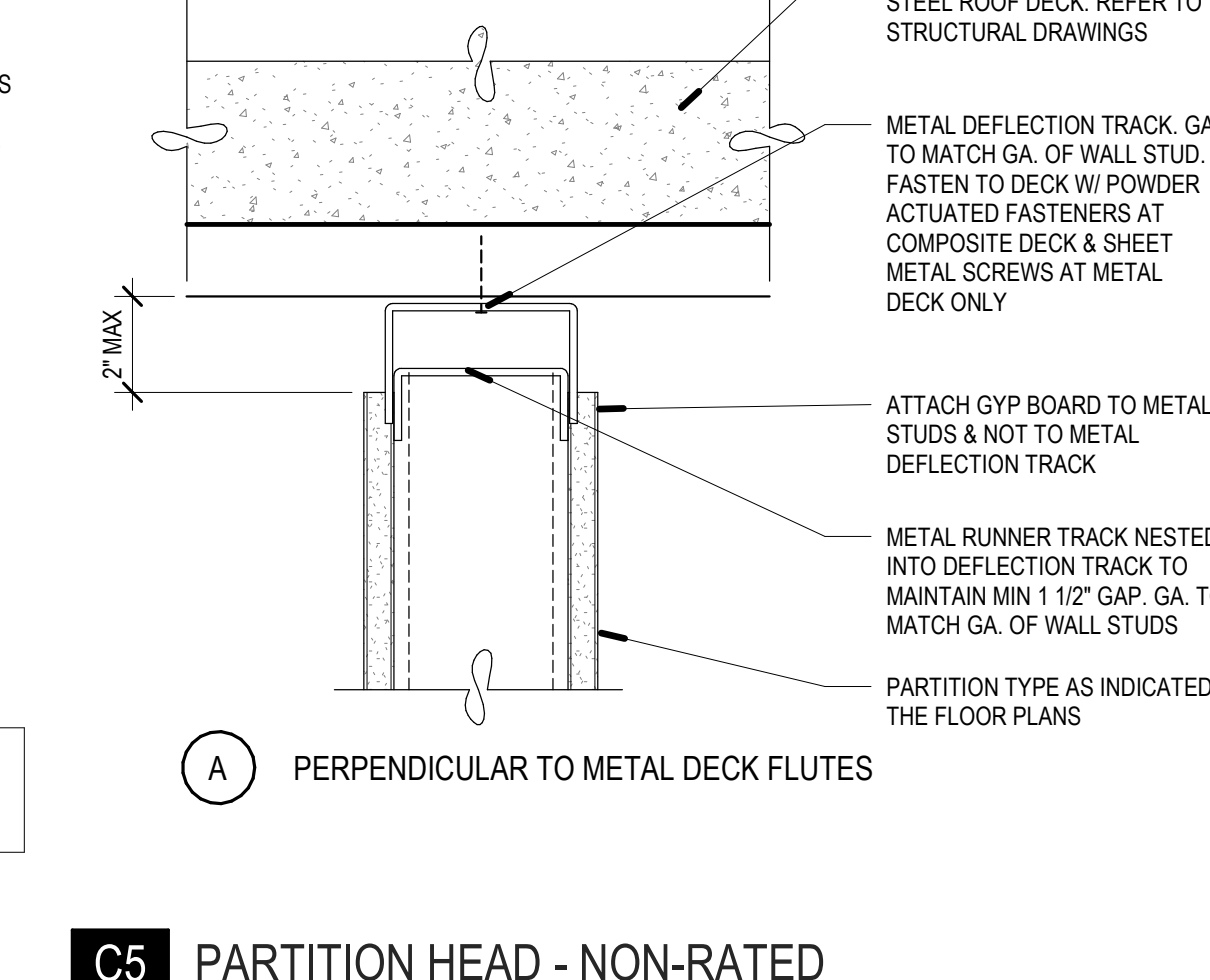

C5 SLIP JOINT - BEAM / JOIST
SCALE: 1 1/2" = 1'-0"

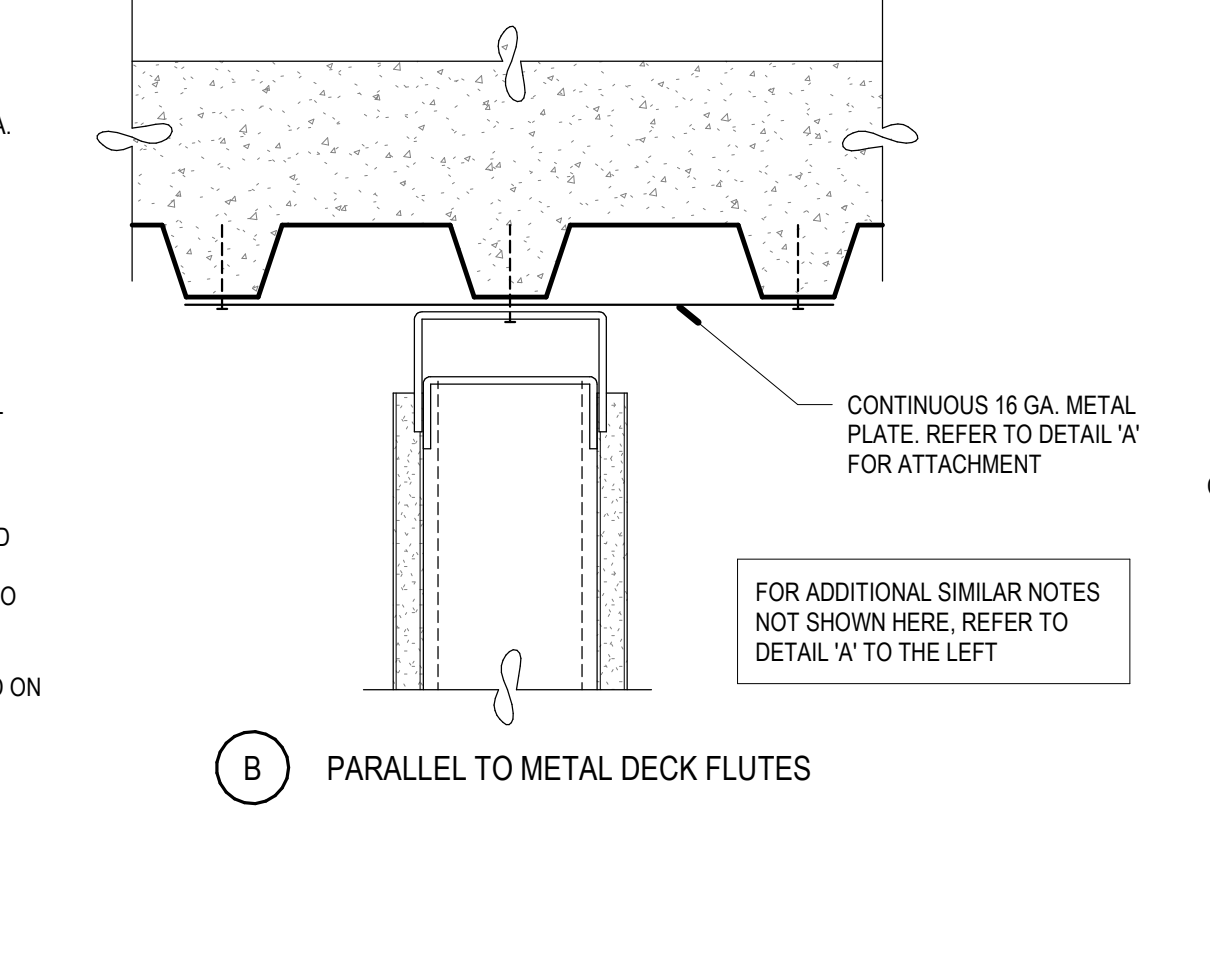

C6 PARTITION BASE - RATED
SCALE: 3/8" = 1'-0"



D1 WALL BRACING - TYP
SCALE: 1 1/2" = 1'-0"

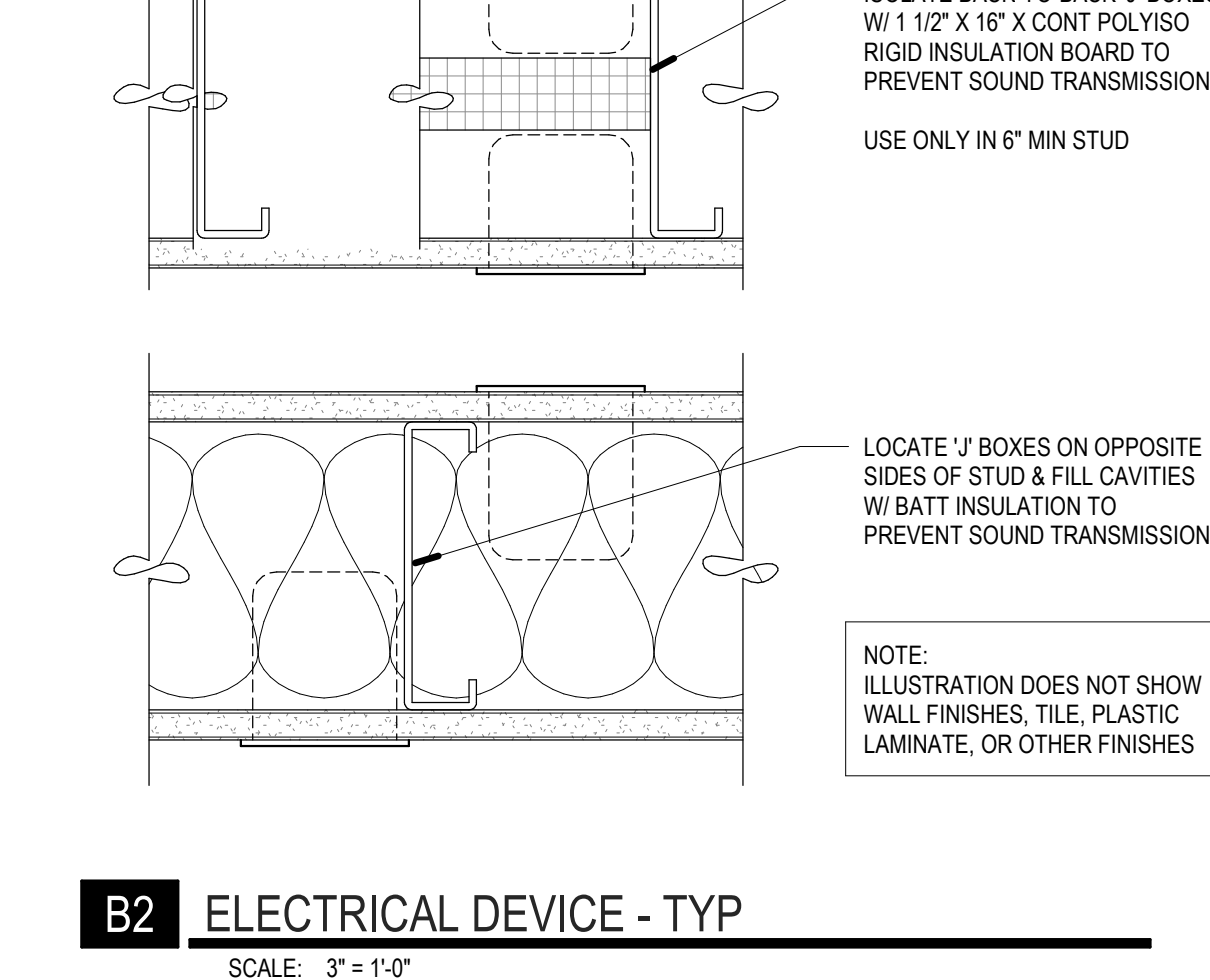

D2 PARTITION BASE - RATED
SCALE: 3/8" = 1'-0"

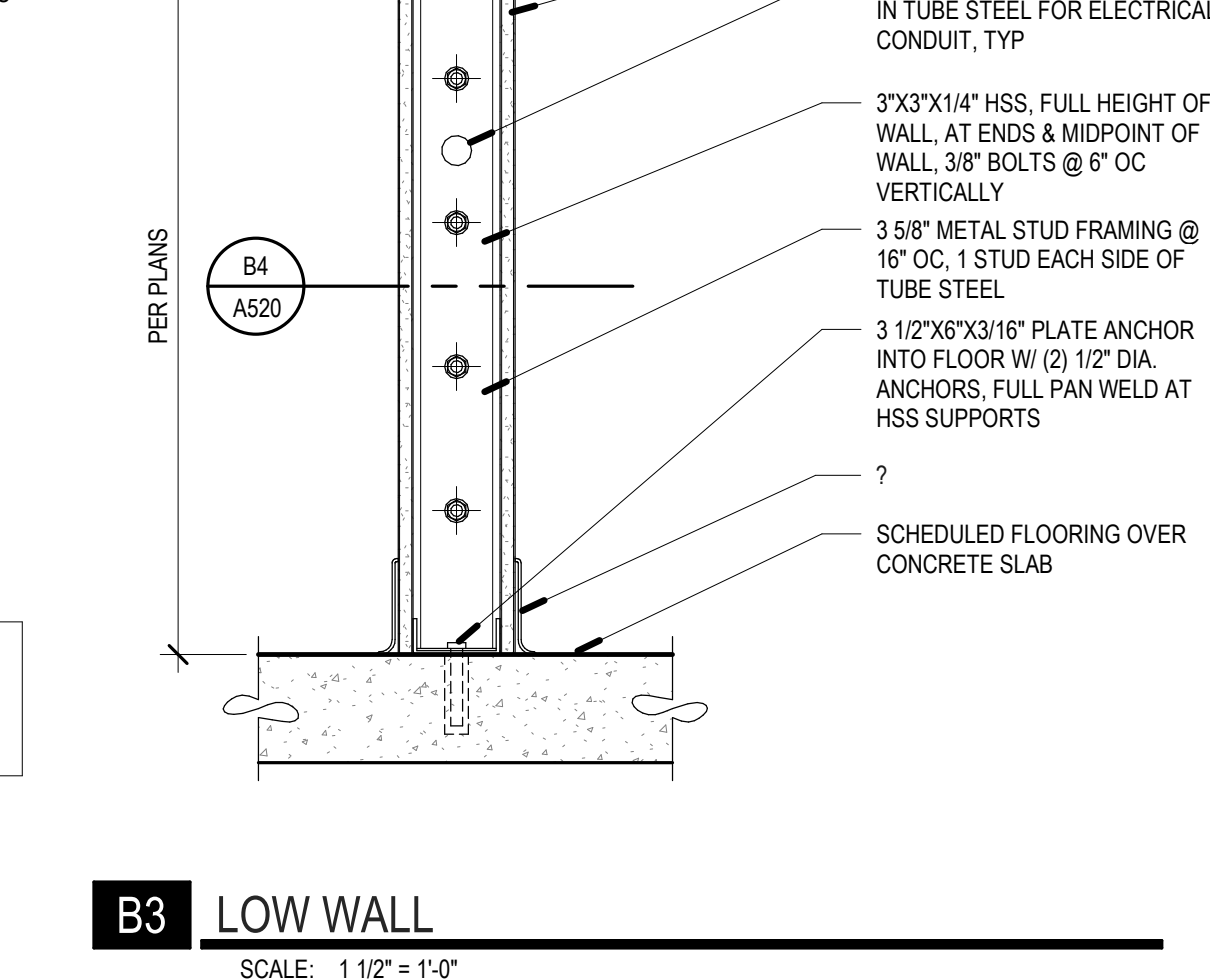

D3 FIRE EXT CABINET - SEMI
SCALE: 1 1/2" = 1'-0"

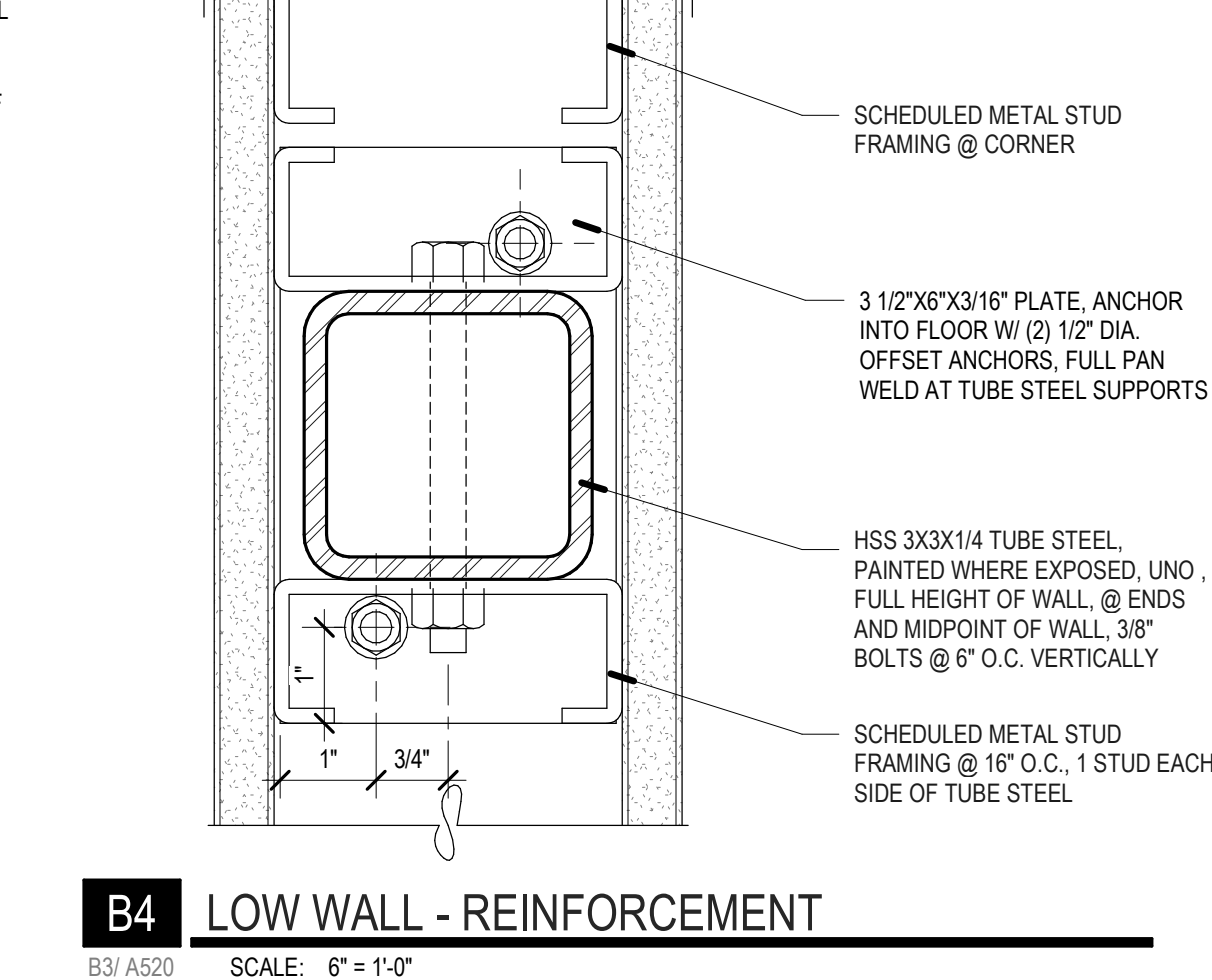

D4 PARTITION HEAD - NON-RATED
SCALE: 3/8" = 1'-0"

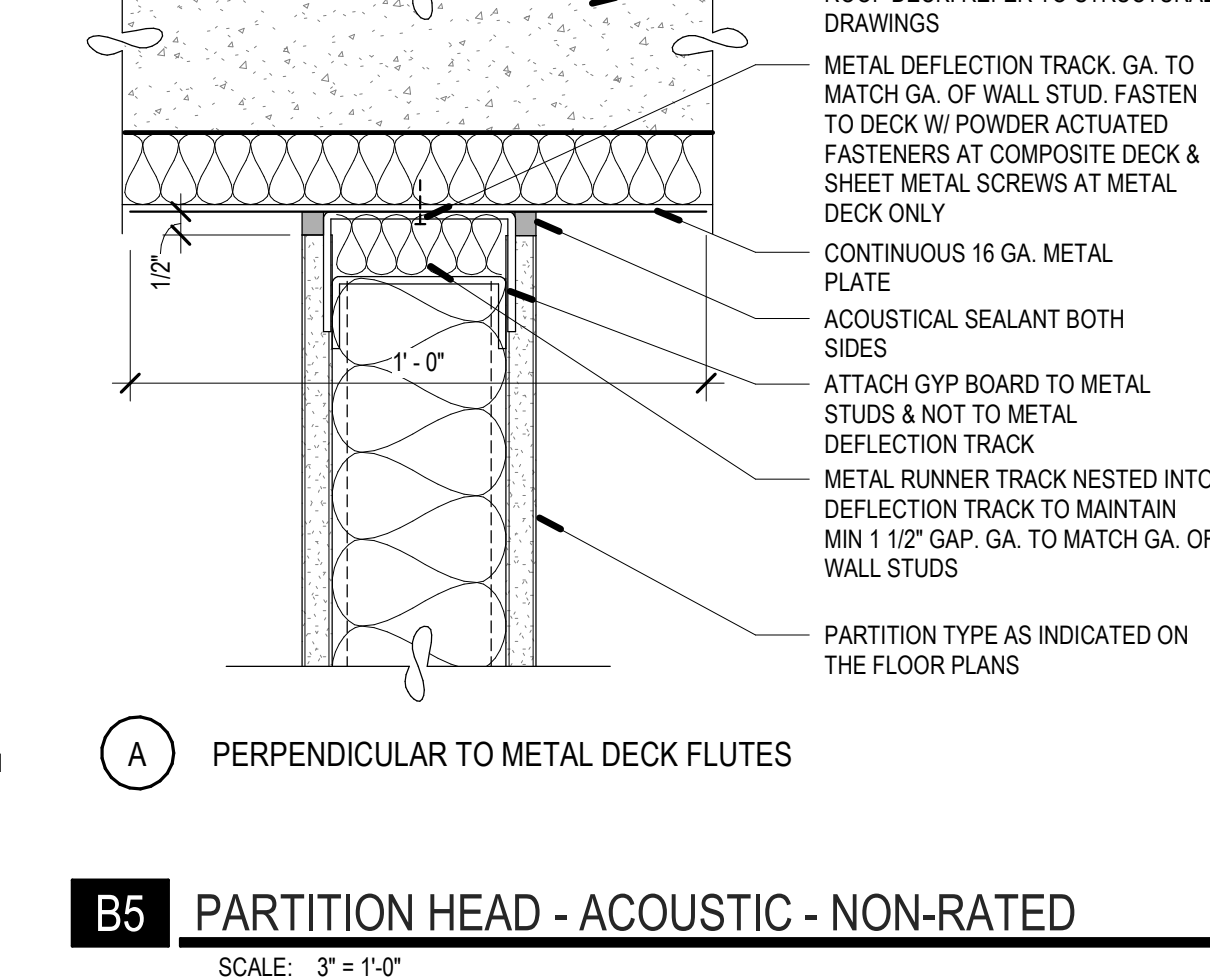

D5 PARTITION HEAD - ACOUSTIC - NON-RATED
SCALE: 3/8" = 1'-0"

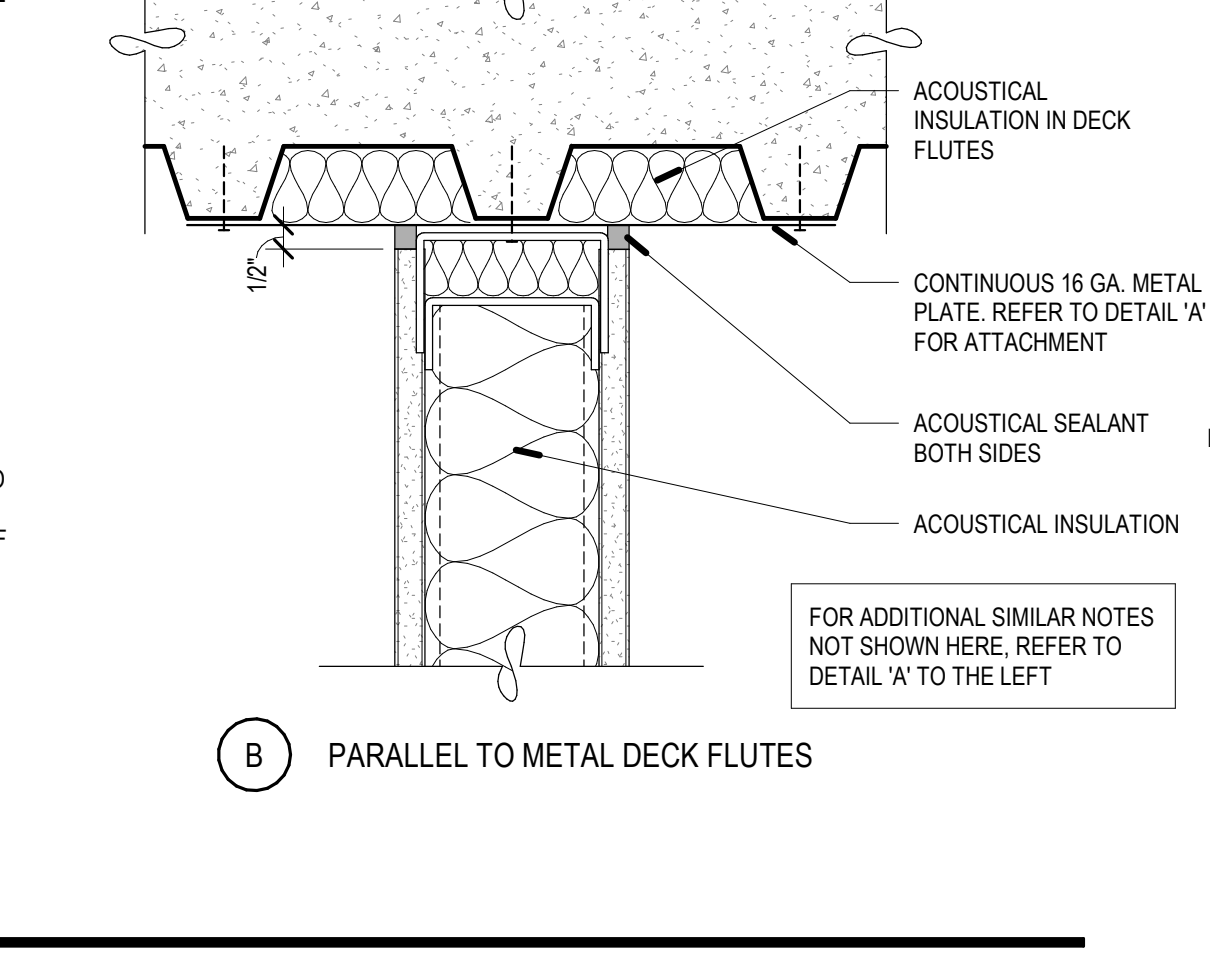

D6 PARTITION - SLIP JOINT - TYP
SCALE: 3/8" = 1'-0"

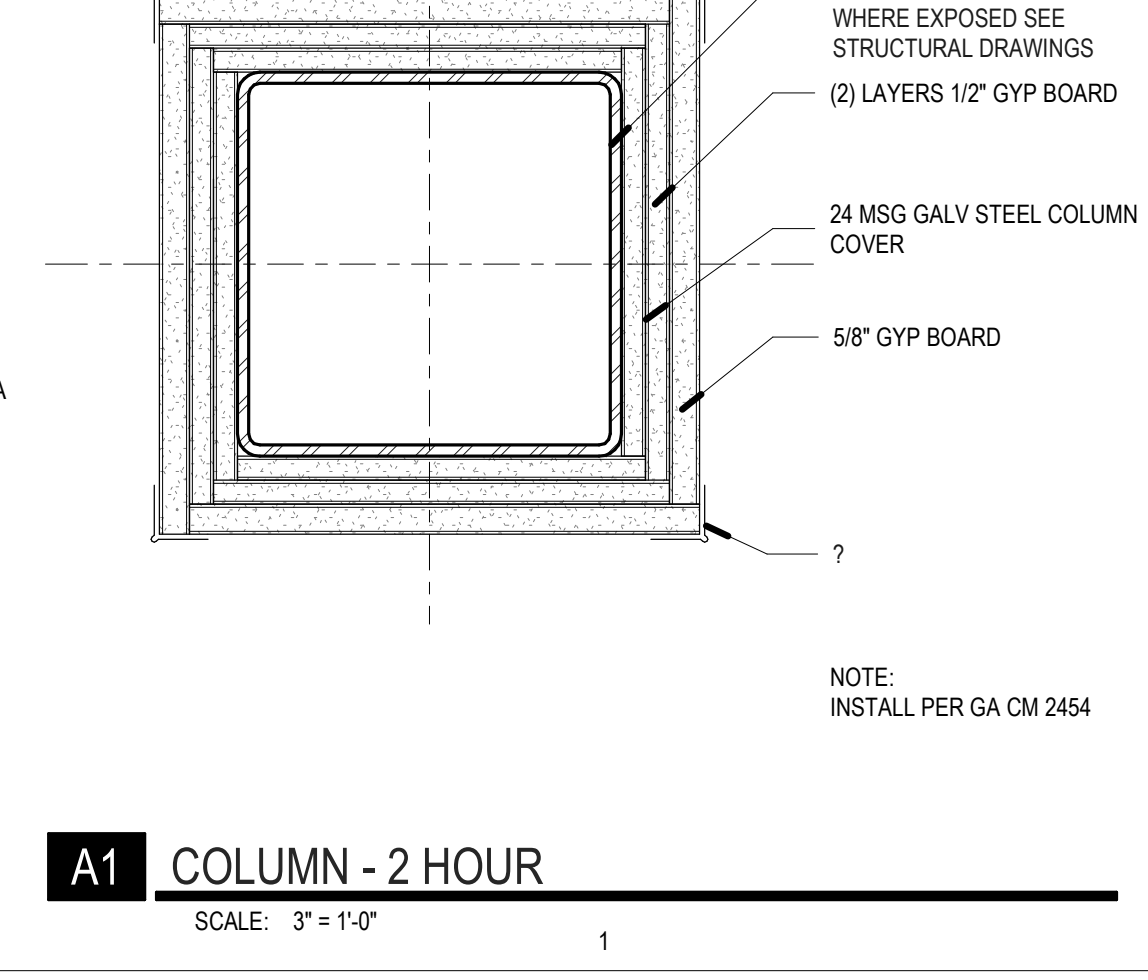

E1 CONDUIT PENETRATION
SCALE: 3/8" = 1'-0"

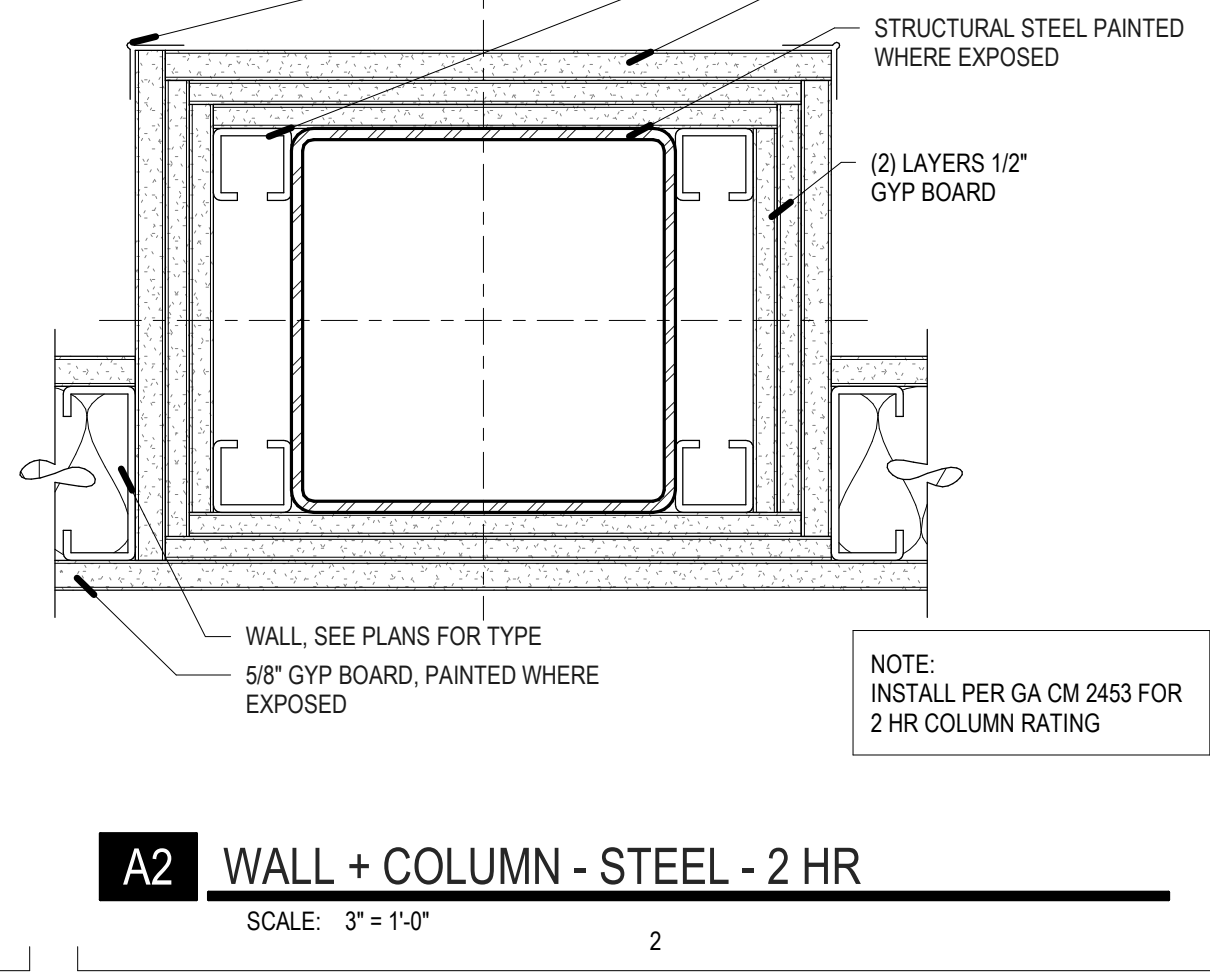

E2 DUCT OPENING - RATED WALL
SCALE: 3/4" = 1'-0"

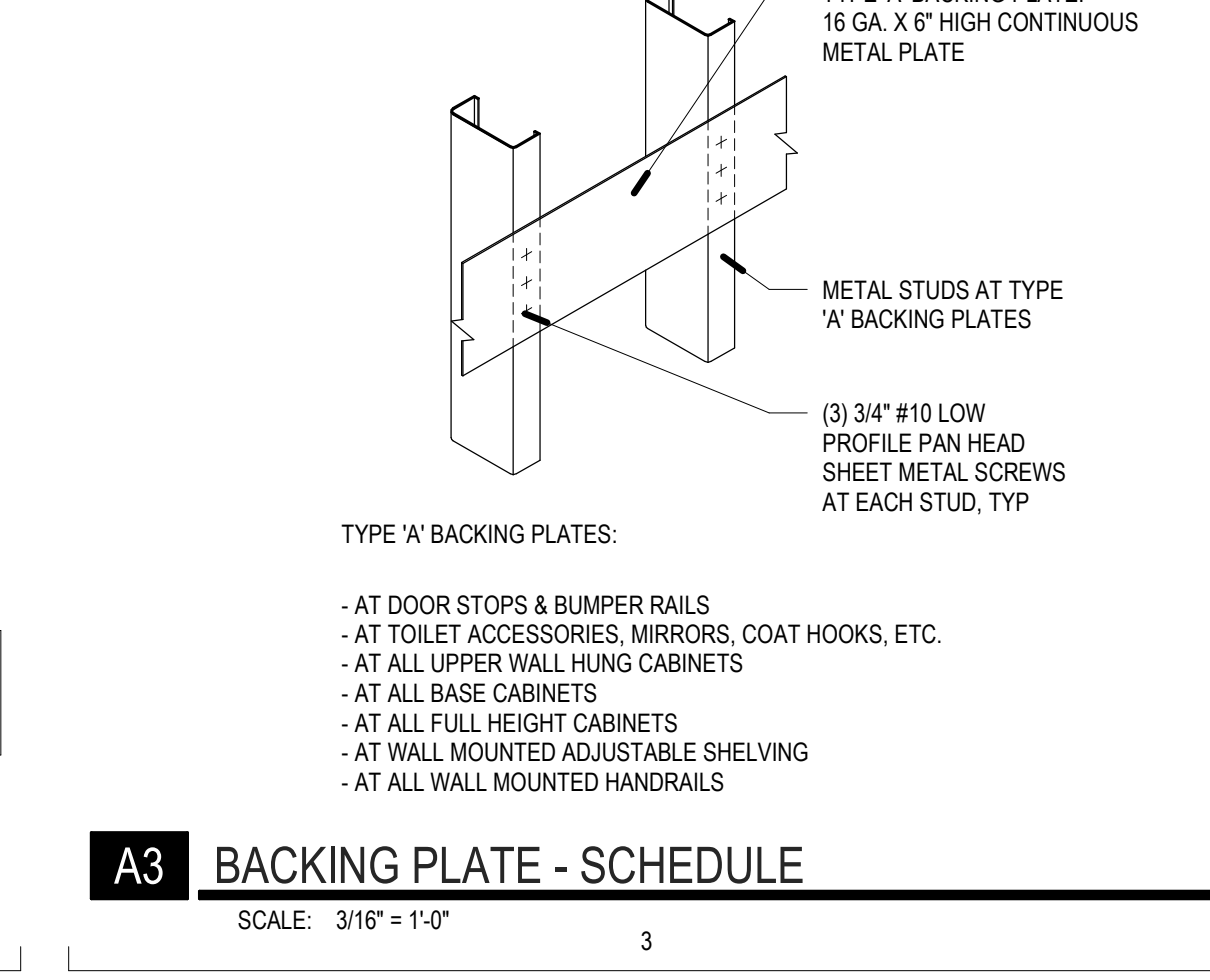

E3 FIRE EXT CABINET - SEMI
SCALE: 1 1/2" = 1'-0"

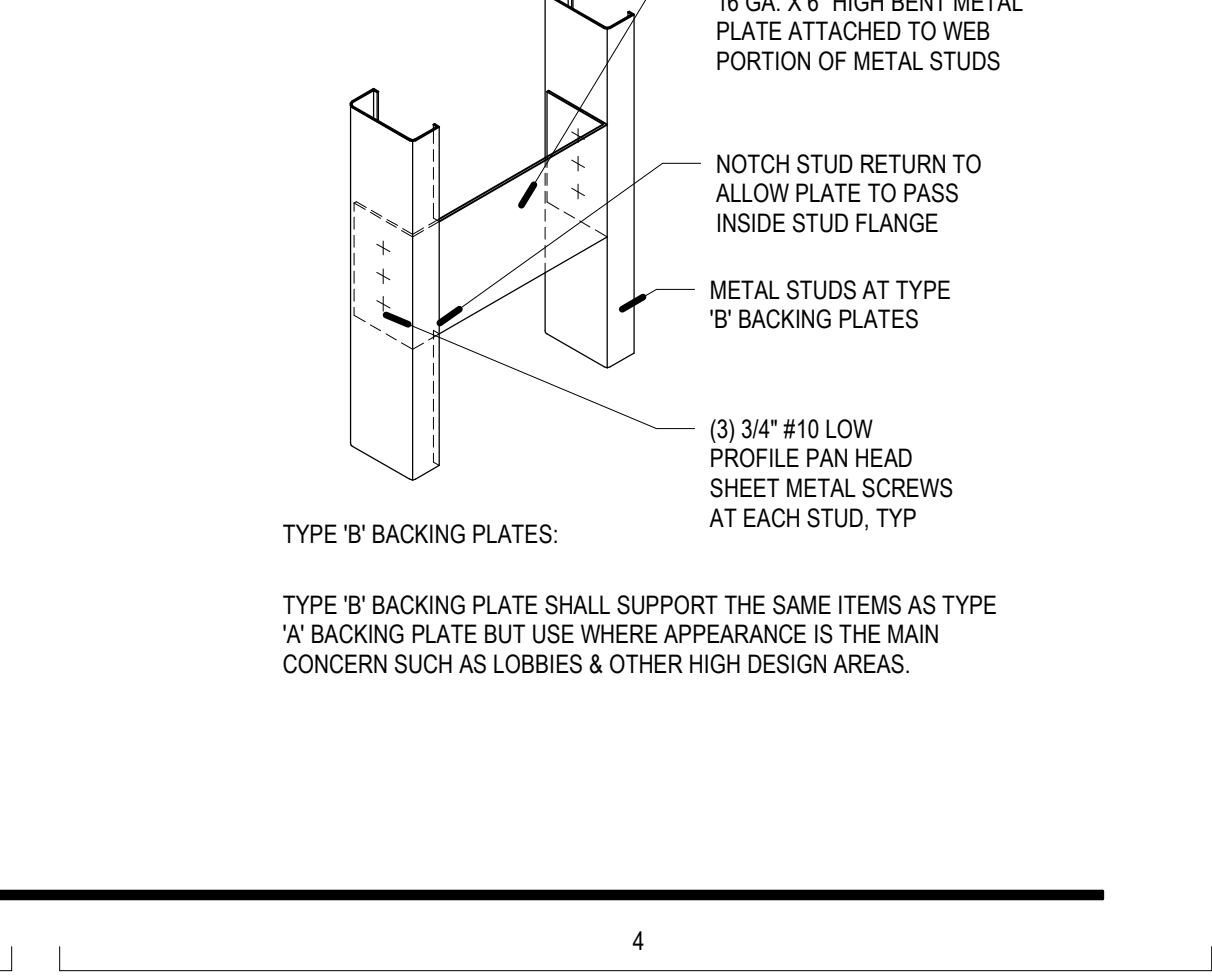

E4 SLIP JOINT - BEAM / JOIST
SCALE: 1 1/2" = 1'-0"

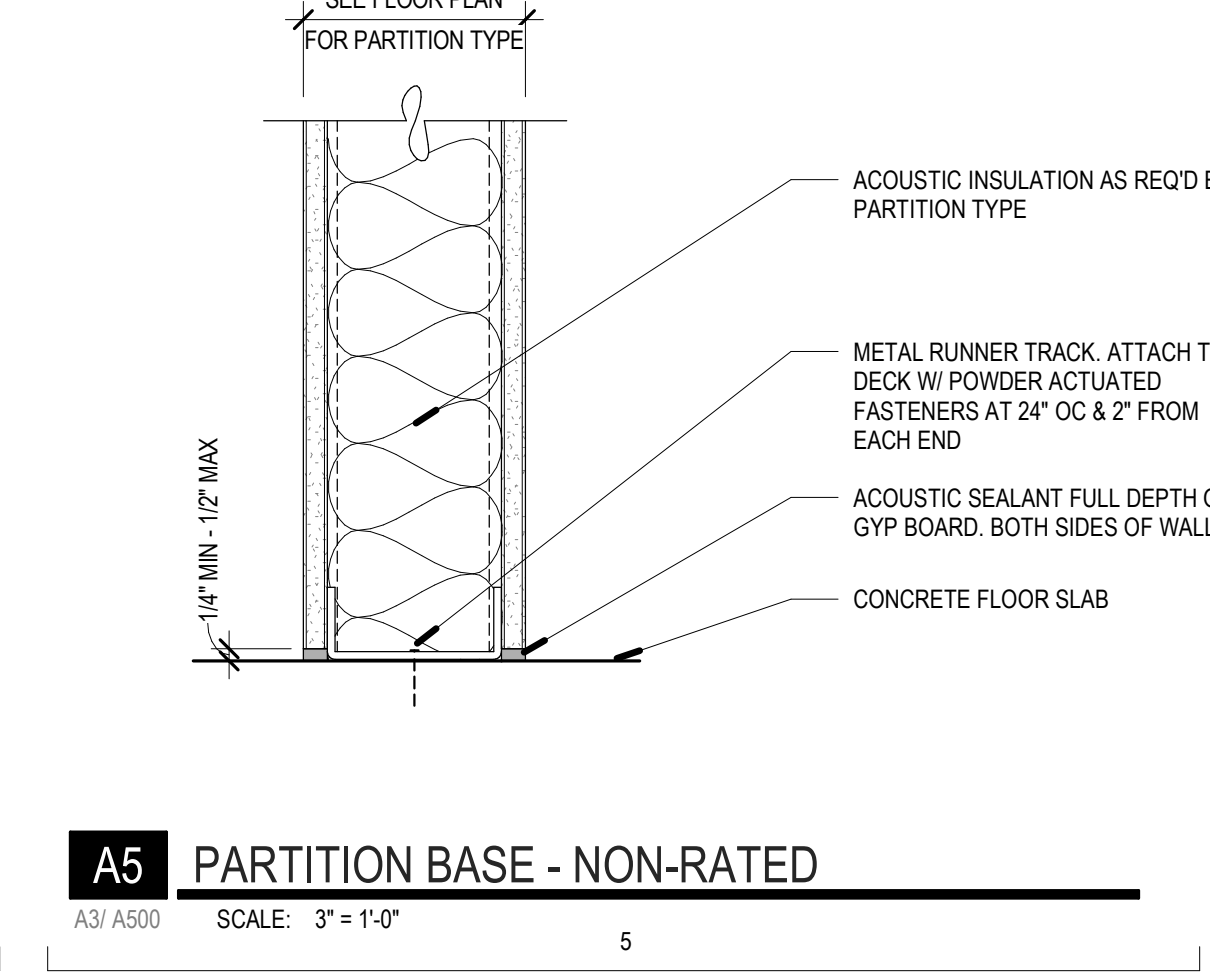

E5 PARTITION BASE - RATED
SCALE: 3/8" = 1'-0"

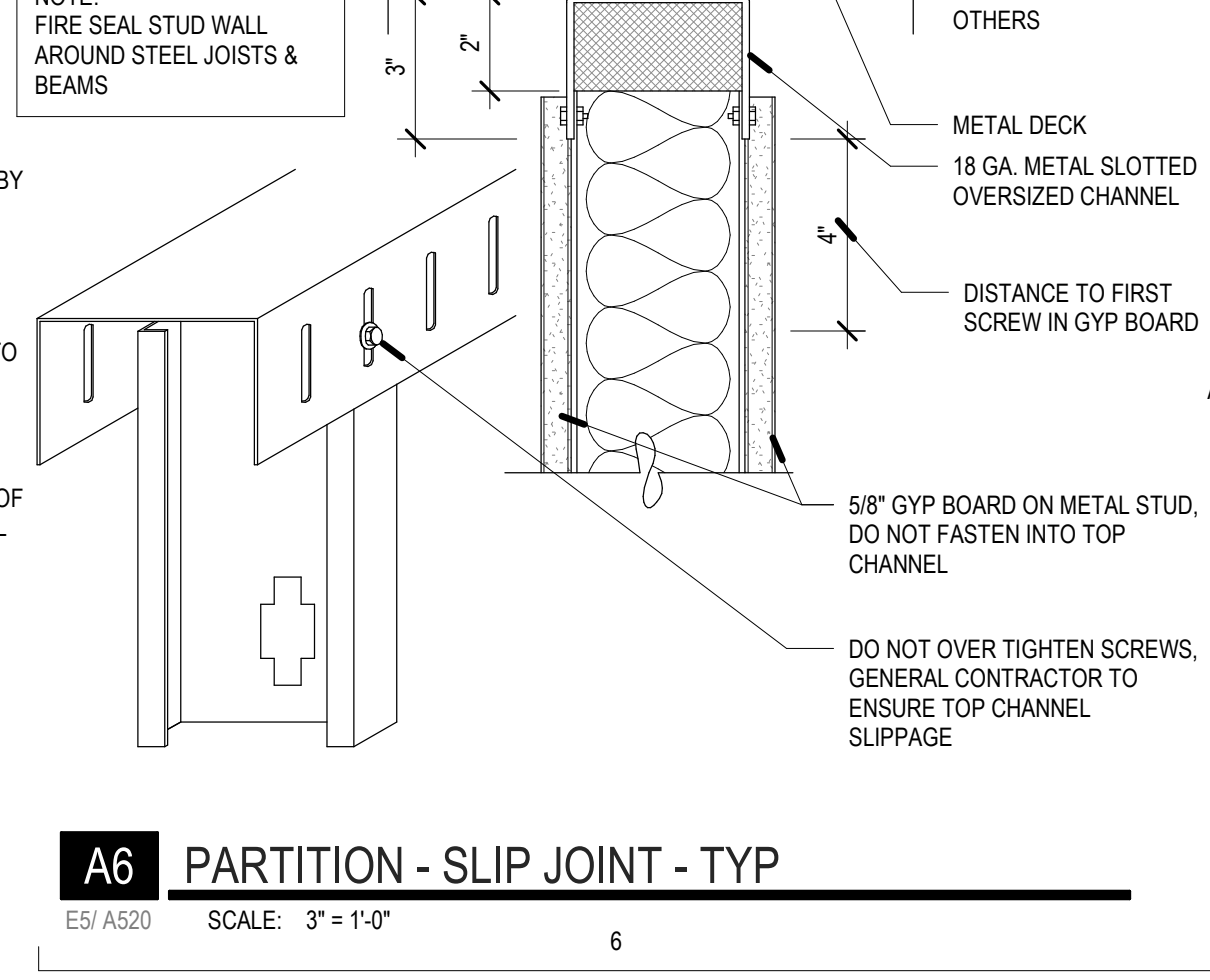

E6 PARTITION HEAD - NON-RATED
SCALE: 3/8" = 1'-0"

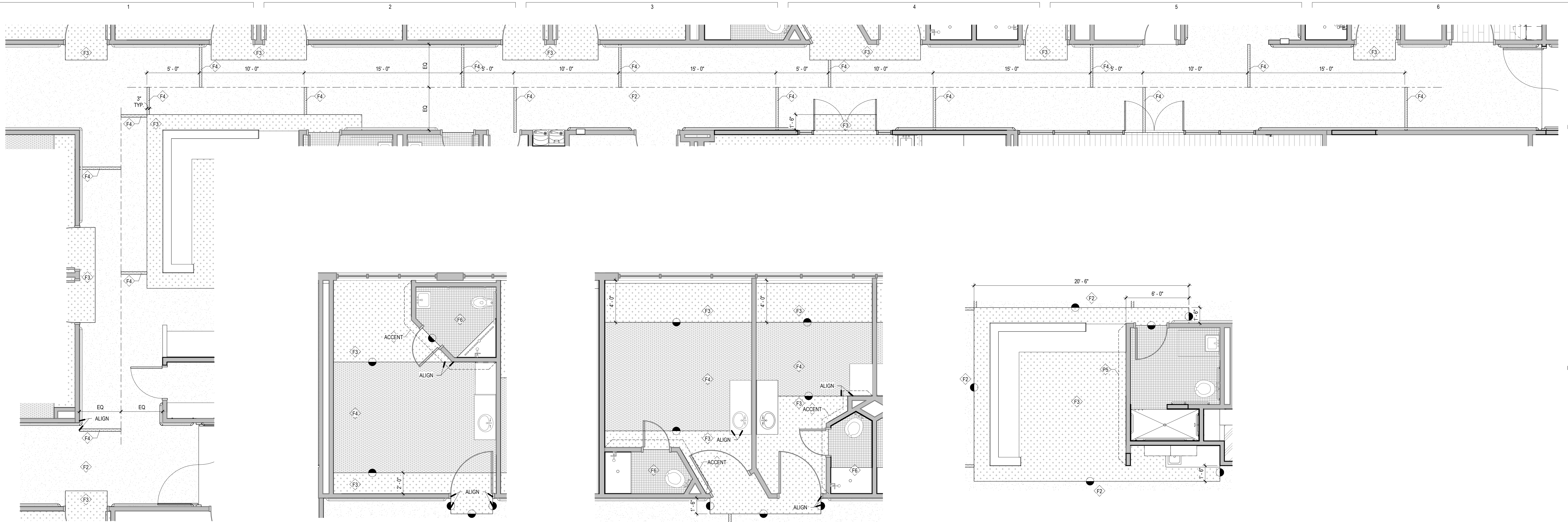

C1 ENLARGED PLAN - CORRIDOR FLOORING
SCALE: 1/4" = 1'-0"

C2 ENLARGED PLAN - PATIENT ROOM - TYP.
SCALE: 1/4" = 1'-0"

C3 ENLARGED PLAN - PATIENT ROOMS
SCALE: 1/4" = 1'-0"

C4 ENLARGED PLAN - NURSE STATION
SCALE: 1/4" = 1'-0"

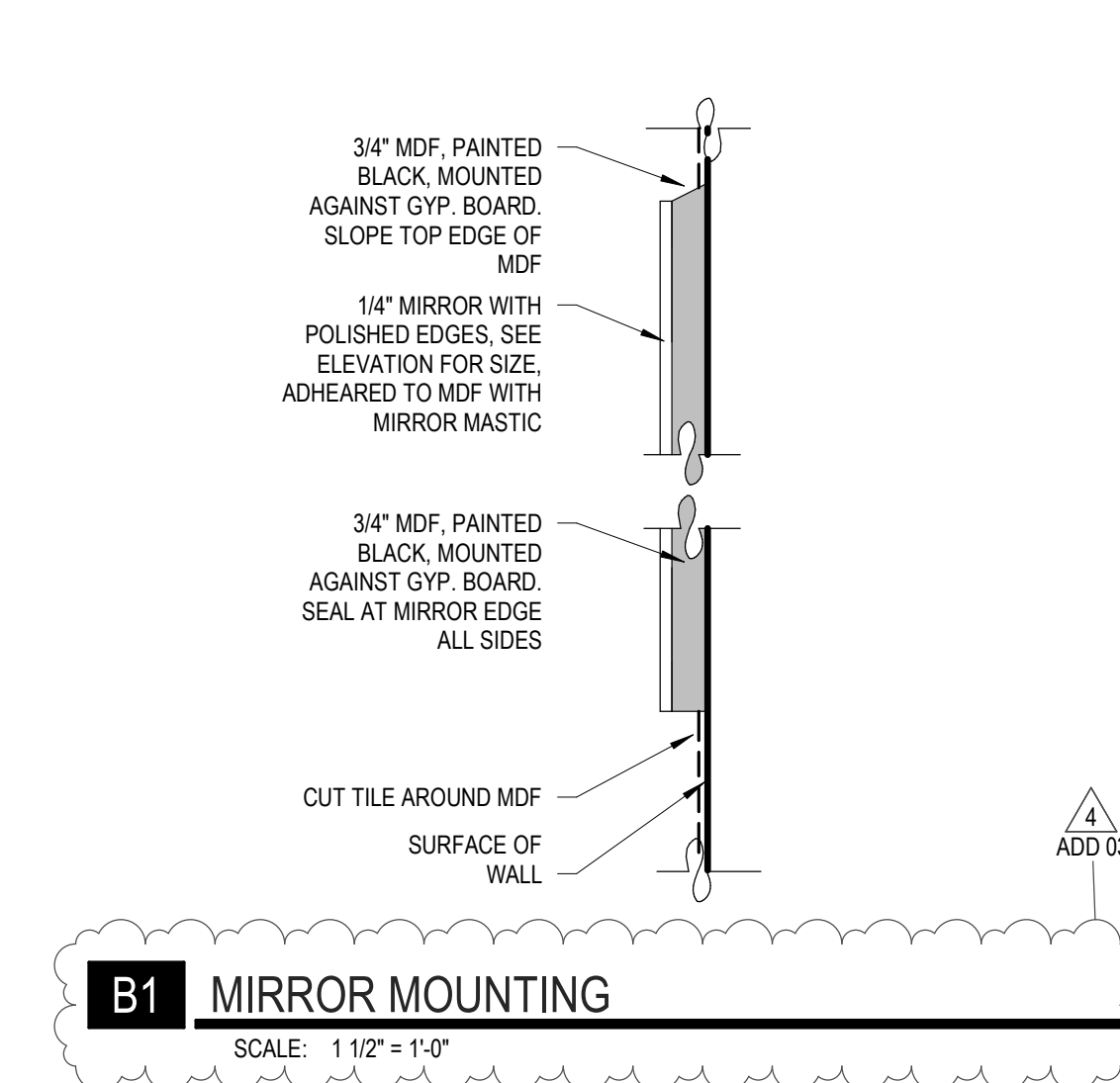

B1 MIRROR MOUNTING
SCALE: 1 1/2" = 1'-0"

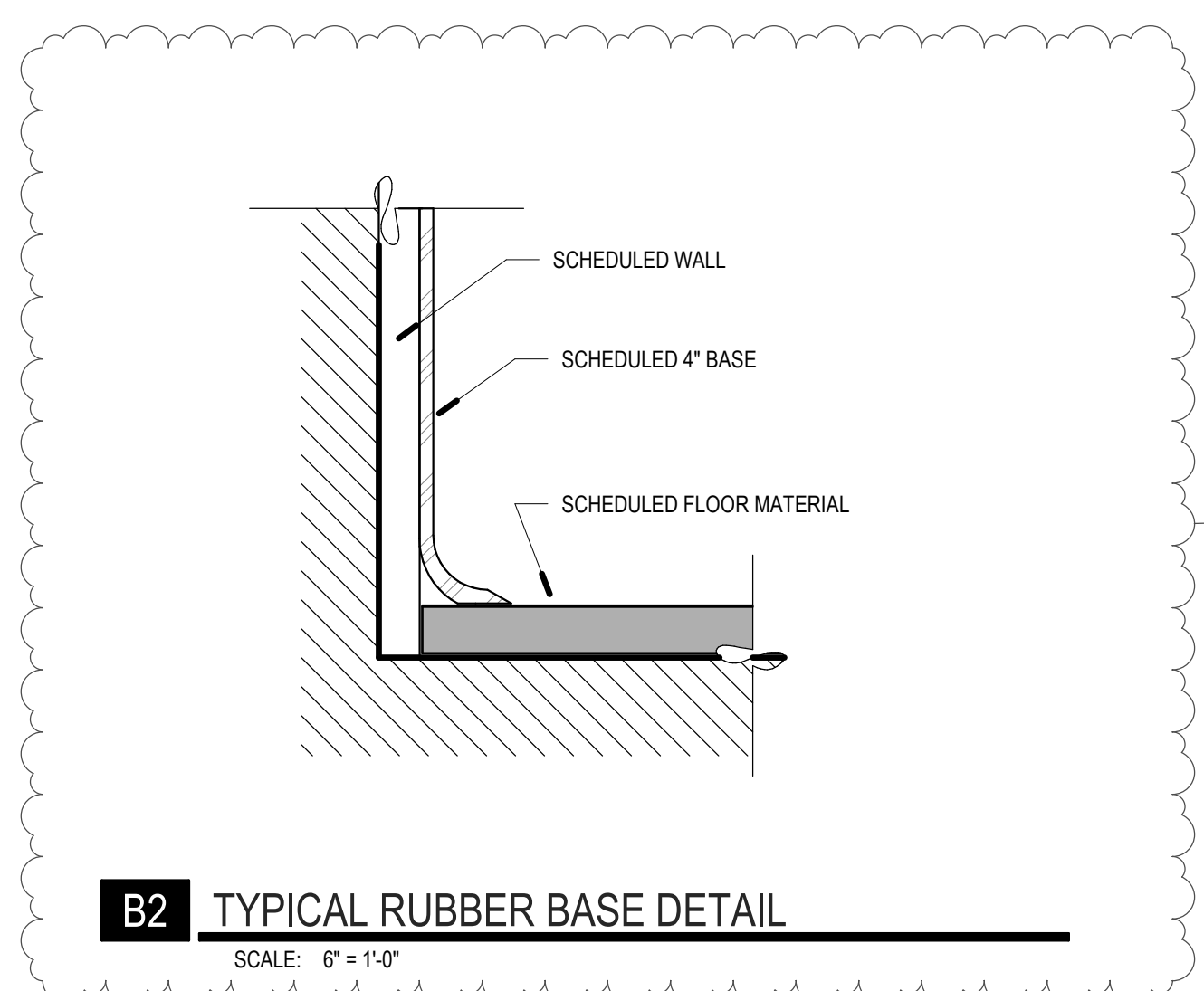

B2 TYPICAL RUBBER BASE DETAIL
SCALE: 6" = 1'-0"

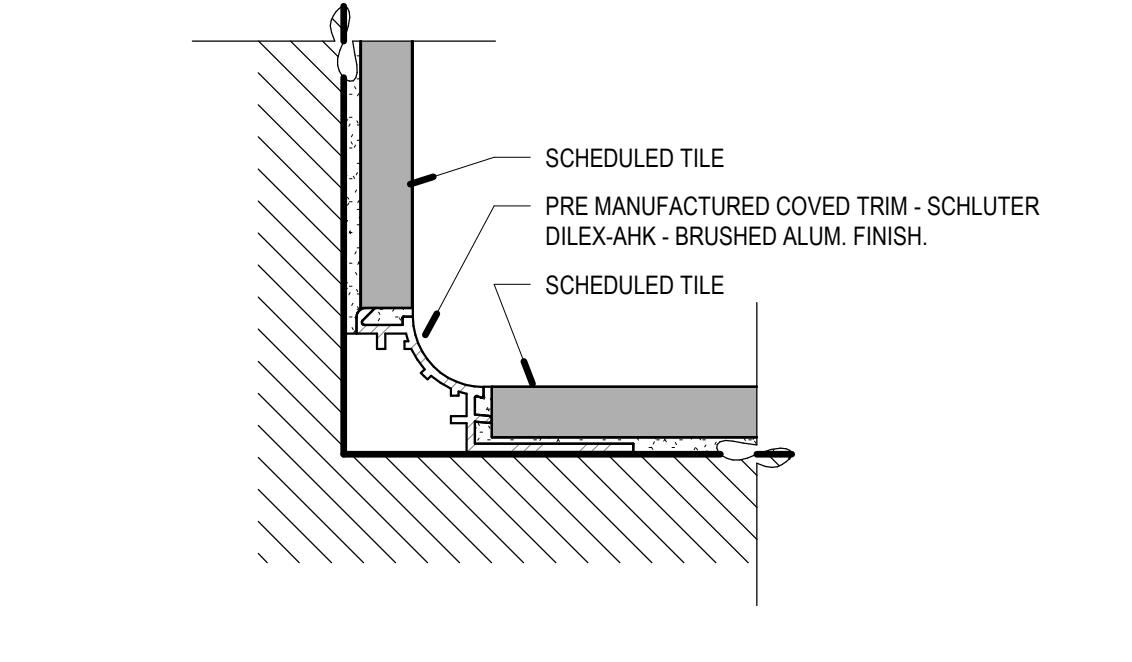

A1 ALUMINUM COVE BASE, TYPICAL
SCALE: 6" = 1'-0"

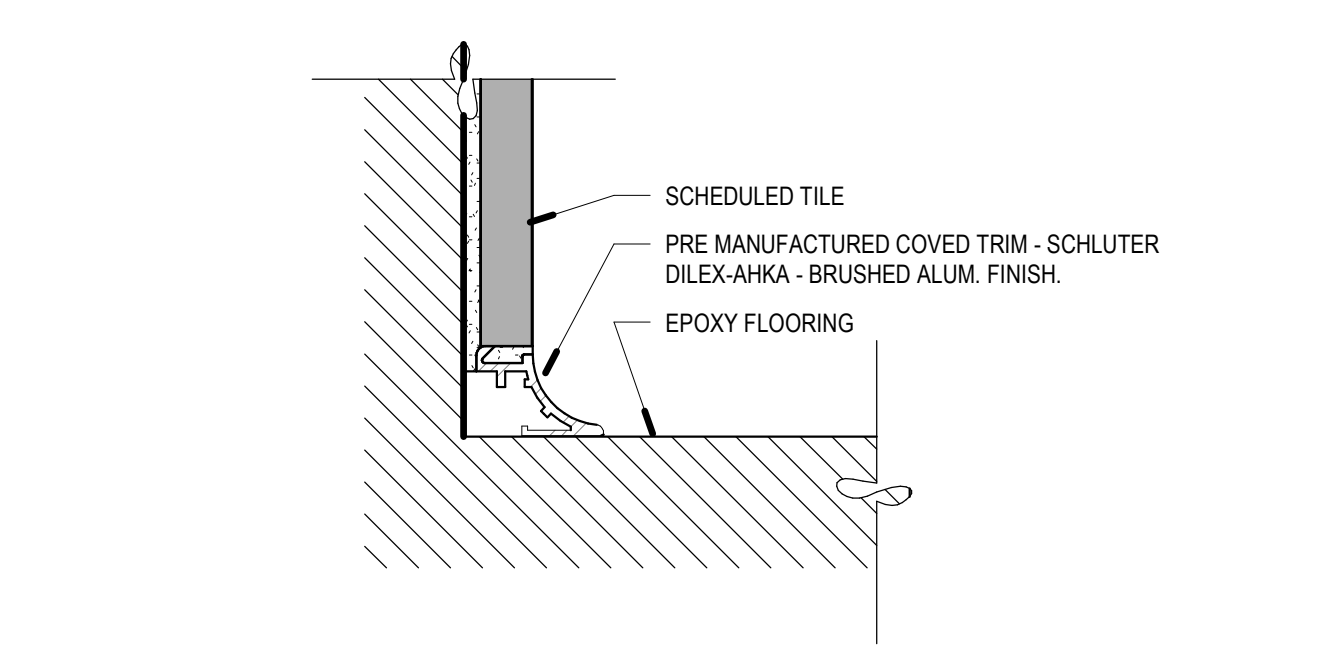

A2 ALUMINUM COVE BASE @ EPOXY
SCALE: 6" = 1'-0"

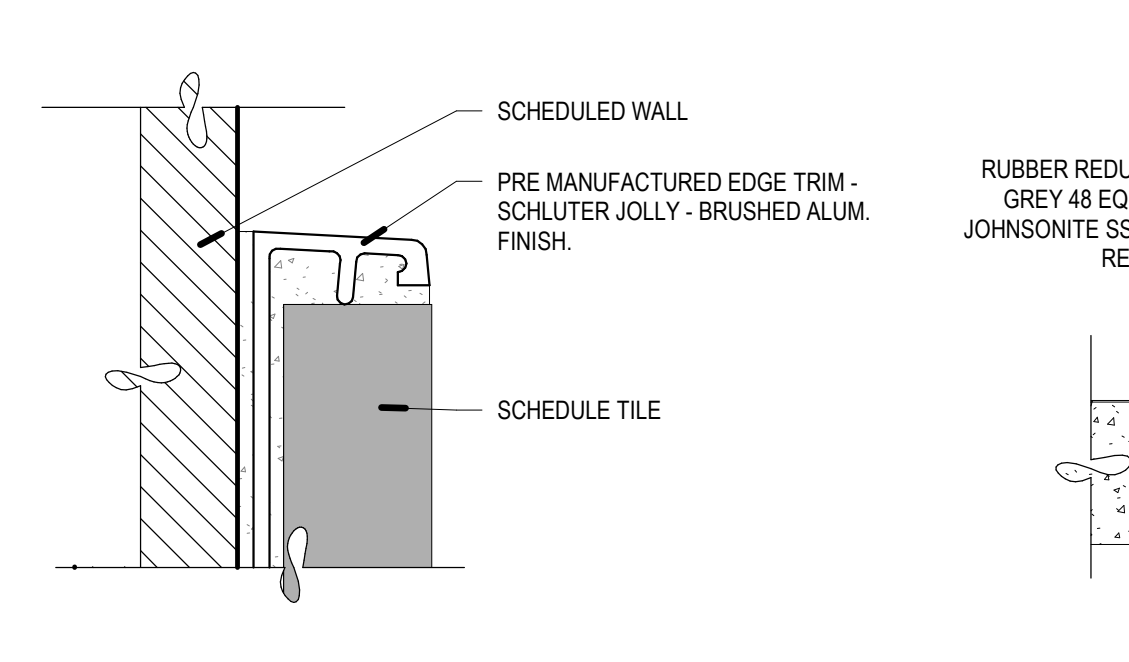

A3 EXPOSED TILE EDGE DETAIL, TYPICAL
SCALE: 1" = 1'-0"

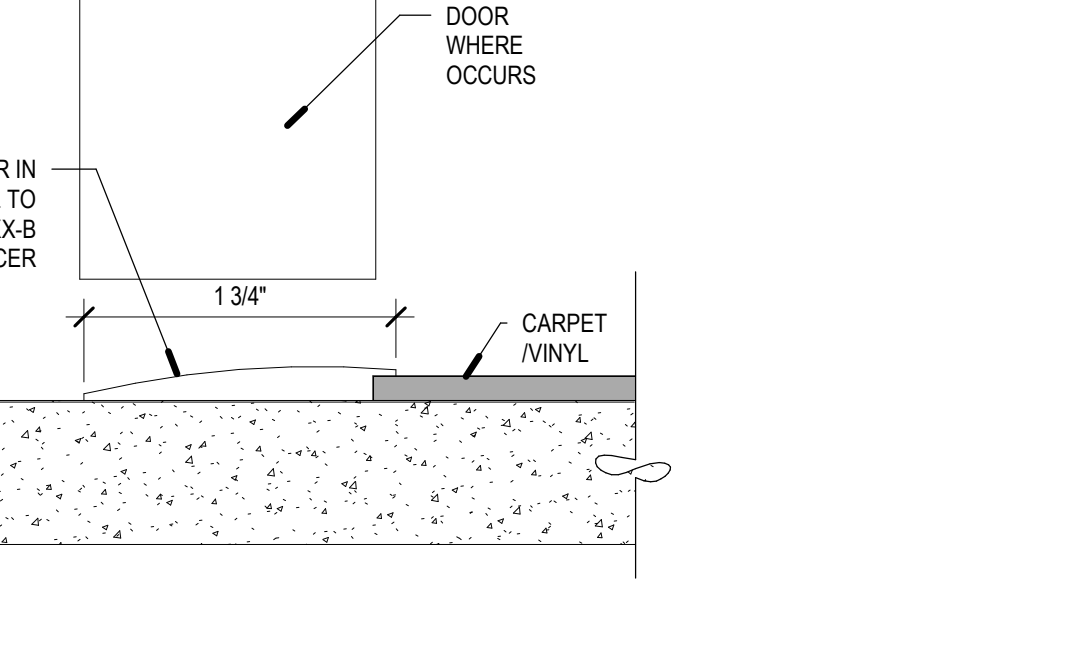

A4 CARPET/VINYL TO CONCRETE
SCALE: 12" = 1'-0"

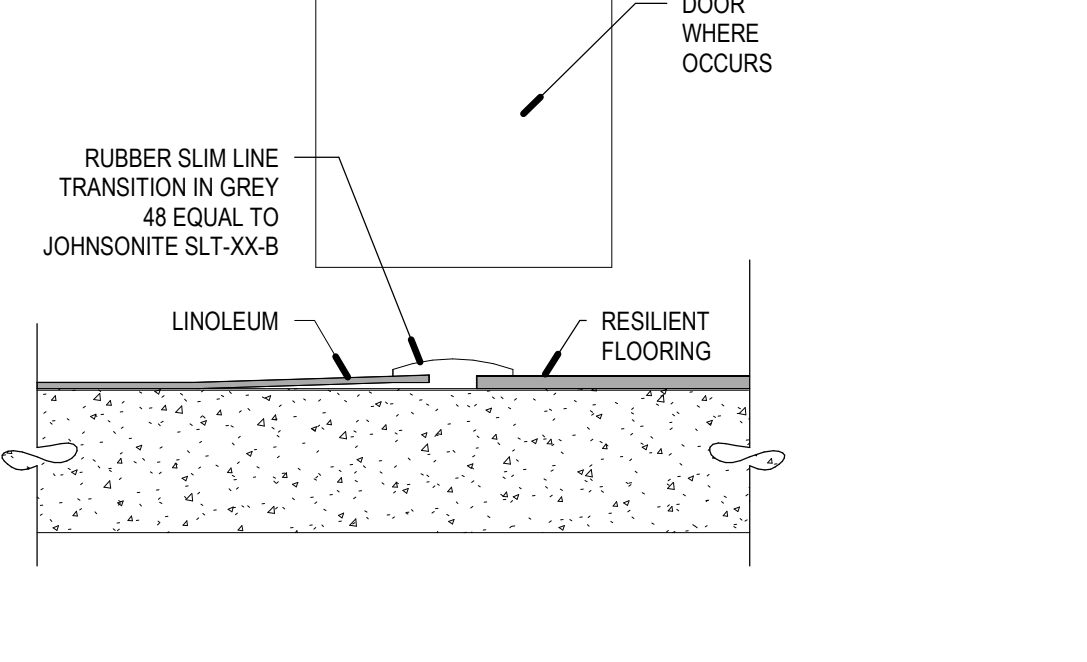

A5 RESILIENT FLOORING TO LINOLEUM
SCALE: 12" = 1'-0"

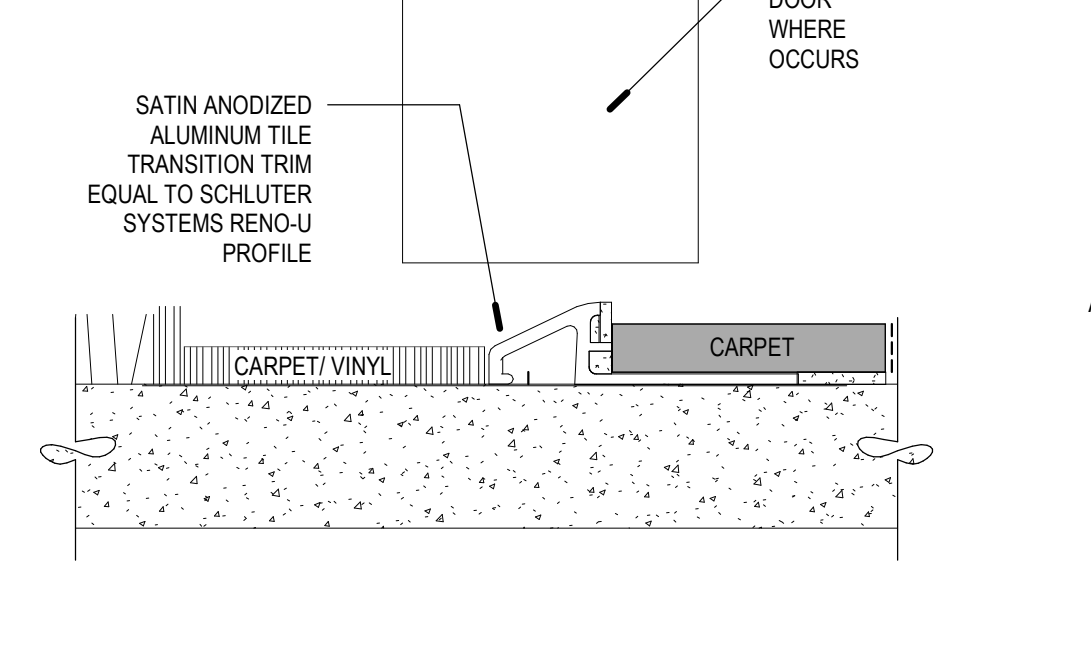

A6 CARPET TO LINOLEUM
SCALE: 12" = 1'-0"

REV	DATE	DESCRIPTION
3	01.22.21	UDCH REVIEW
4	01.22.21	ADD 03

VCBO NUMBER: 19740.00
CLIENT NUMBER:
DATE: 15 DECEMBER 2020

DOOR & FRAME NOTES

- MATERIAL ABBREVIATIONS:
WD = WOOD
AL = ALUMINUM
HM = HOLLOW METAL
- SEE SPECIFICATION FOR HARDWARE GROUP DEFINITION
- ALL HOLLOW METAL FRAMES OPENING TO THE EXTERIOR ARE TO BE GALVANIZED
- ALL HOLLOW METAL DOORS OPENING TO THE EXTERIOR ARE TO BE INSULATED AND GALVANIZED
- OVERALL ALUMINUM FRAME DIMENSIONS ARE GIVEN FOR REFERENCE. REFER TO DETAILS FOR JAMB AND SILL CONDITIONS. OVERALL DIMENSIONS ARE TO BE FIELD VERIFIED.
- GENERAL CONTRACTOR TO COORDINATE WORK BETWEEN DOOR INSTALLER AND SECURITY SYSTEM INSTALLER
- WHERE A DOOR IS SHOWN ON THE FLOORS PLANS BUT IS NOT NUMBERED AND/OR DOES NOT APPEAR IN THE DOOR SCHEDULE, THE FOLLOWING DOOR, FRAME AND HARDWARE ARE TO BE BID FOR THIS OPENING. DOOR TYPES X, FRAME TYPE XX, HARDWARE TYPE XX.

DOOR NUMBER	ROOM NAME	DOOR			FRAME		HARDWARE GROUP	GLAZING TYPE	FIRE RATING	NOTES	DOOR NUMBER			
		SIZE WIDTH	HEIGHT	THICK	ELEV. TYPE	MATERIAL						FINISH		
W1214	CORRIDOR	7'-8"	7'-0"	1 3/4"	E1	WD	STAIN	2	HM	PAINTED	-	60 MIN.	EXISTING & RELOCATED DOOR	W1214
W1216A	CORRIDOR	7'-8"	7'-0"	1 3/4"	E1	WD	STAIN	2	HM	PAINTED	1.0	60 MIN.		W1216A
W1216B	CORRIDOR	7'-8"	7'-0"	1 3/4"	E1	WD	STAIN	2	HM	PAINTED	-	60 MIN.	EXISTING & RELOCATED DOOR	W1216B
W1217	EVS	3'-0"	7'-0"	1 3/4"	C	WD	STAIN	1	HM	PAINTED	6.0			W1217
W1220	MEDICATION	3'-0"	7'-0"	1 3/4"	D	WD	STAIN	1	HM	PAINTED	2.0	1		W1220
W1221	CLEAN SUPPLY/LINEN	3'-0"	7'-0"	1 3/4"	C	WD	STAIN	1	HM	PAINTED	3.0			W1221
W1222	OFFICE	3'-0"	7'-0"	1 3/4"	C	WD	STAIN	1	HM	PAINTED	5.0			W1222
W1223	STAFF TOILET	3'-0"	7'-0"	1 3/4"	C	WD	STAIN	1	HM	PAINTED	7.0			W1223
W1224	STORAGE	3'-0"	7'-0"	1 3/4"	C	WD	STAIN	1	HM	PAINTED	8.0			W1224
W1229	PT GYM	6'-0"	7'-0"	2"	SF01	AL	ANOD		AL	ANOD	8.0	2	DOOR HARDWARE BY DOOR MFR.	W1229
W1230	DINING/MULTI-PURPOSE ROOM	5'-8"	7'-0"	2"	SF03	AL	ANOD		AL	ANOD		1		W1230
W1235	VESTIBULE	8'-8"	7'-0"	1 3/4"	K								None	W1235
W1236	HALL	8'-8"	7'-0"	1 3/4"	K								None	W1236
W2100	STORAGE	4'-0"	7'-0"	1 3/4"	C2	WD	STAIN	1	HM	PAINTED	4.0		60 MIN.	W2100
W2103	SHARED OFFICE	3'-0"	7'-0"	1 3/4"	C	WD	STAIN	1	HM	PAINTED	5.0			W2103

GLAZING TYPE LEGEND

MARK	DESCRIPTION
①	1/4" FLOAT GLASS
②	1/2" FLOAT GLASS
③	T INDICATES TEMPERED GLASS

NOTE: WINDOW TYPE QUANTITIES PROVIDED FOR CONVENIENCE. THE CONTRACTOR IS RESPONSIBLE TO VERIFY THE QUANTITIES OF EACH WINDOW TYPE.

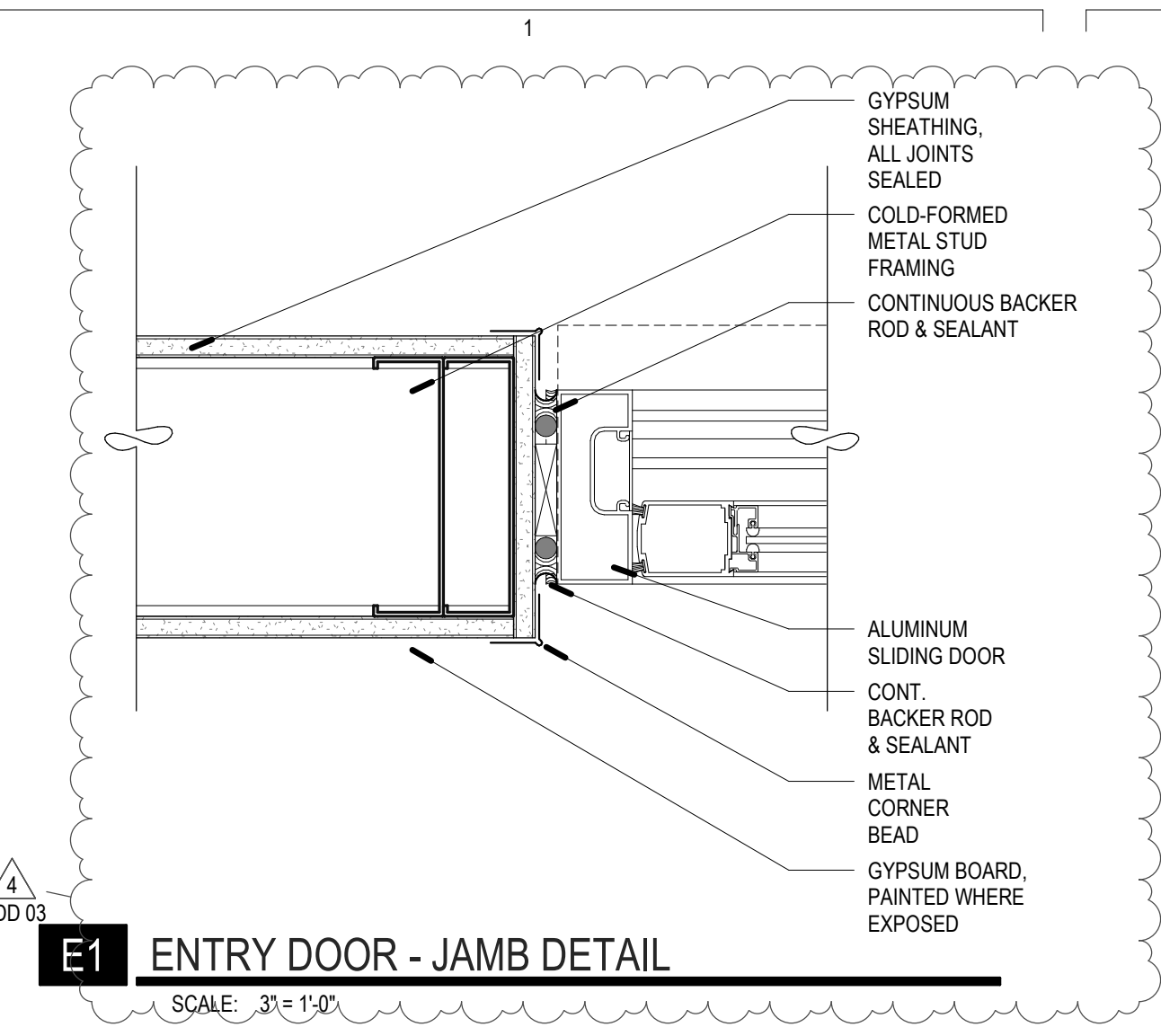

E1 ENTRY DOOR - JAMB DETAIL
SCALE: 3/4" = 1'-0"

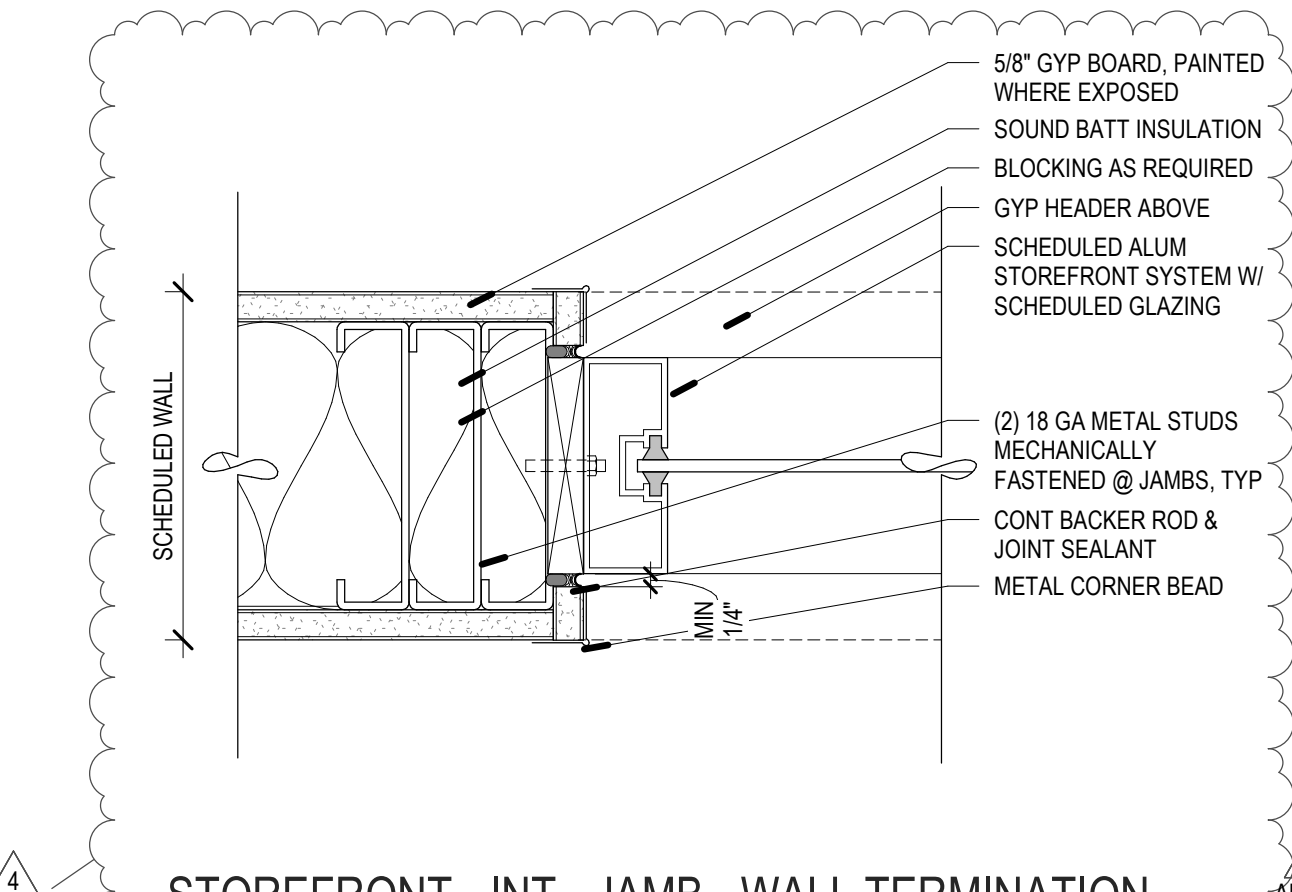

D1 STOREFRONT - INT - JAMB - WALL TERMINATION PARALLEL
SCALE: 3/4" = 1'-0"

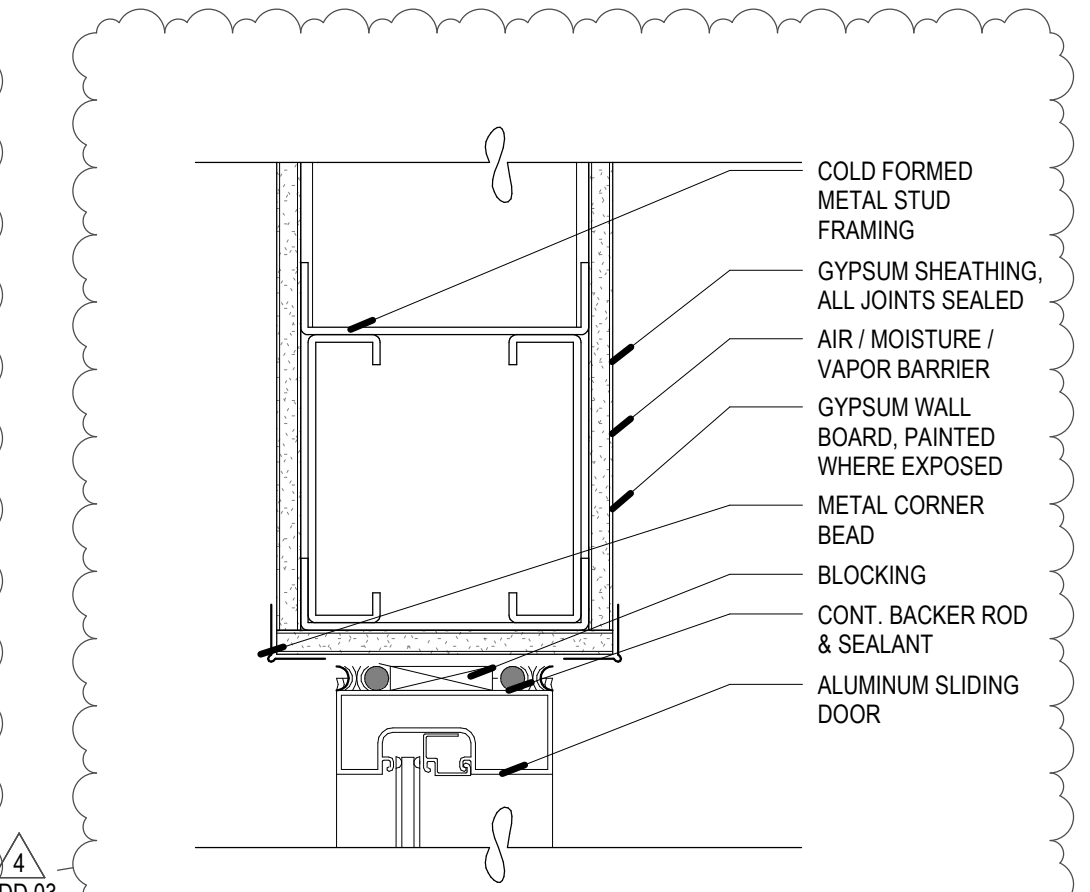

D2 ENTRY DOOR - HEAD DETAIL
SCALE: 3/4" = 1'-0"

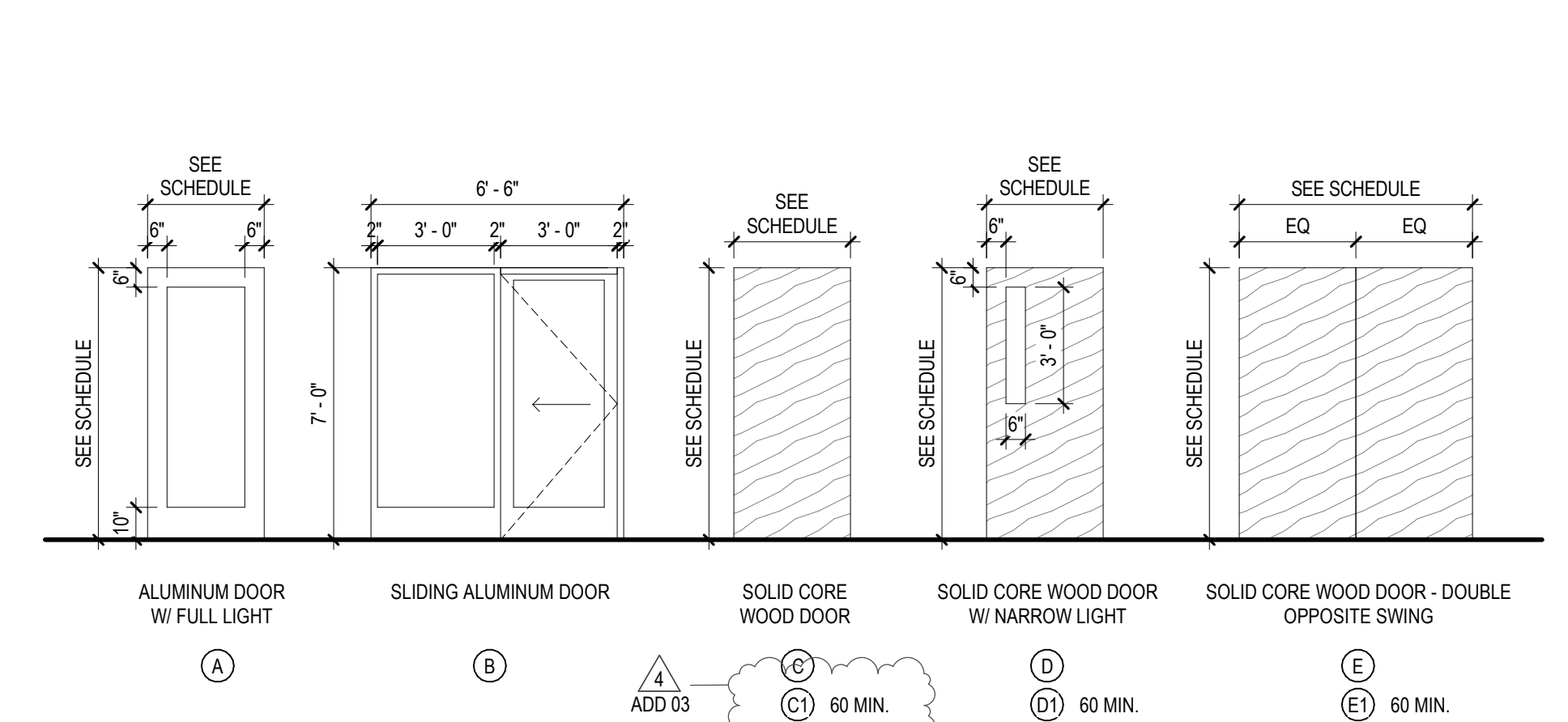

D3 DOOR ELEVATIONS
SCALE: 1/4" = 1'-0"

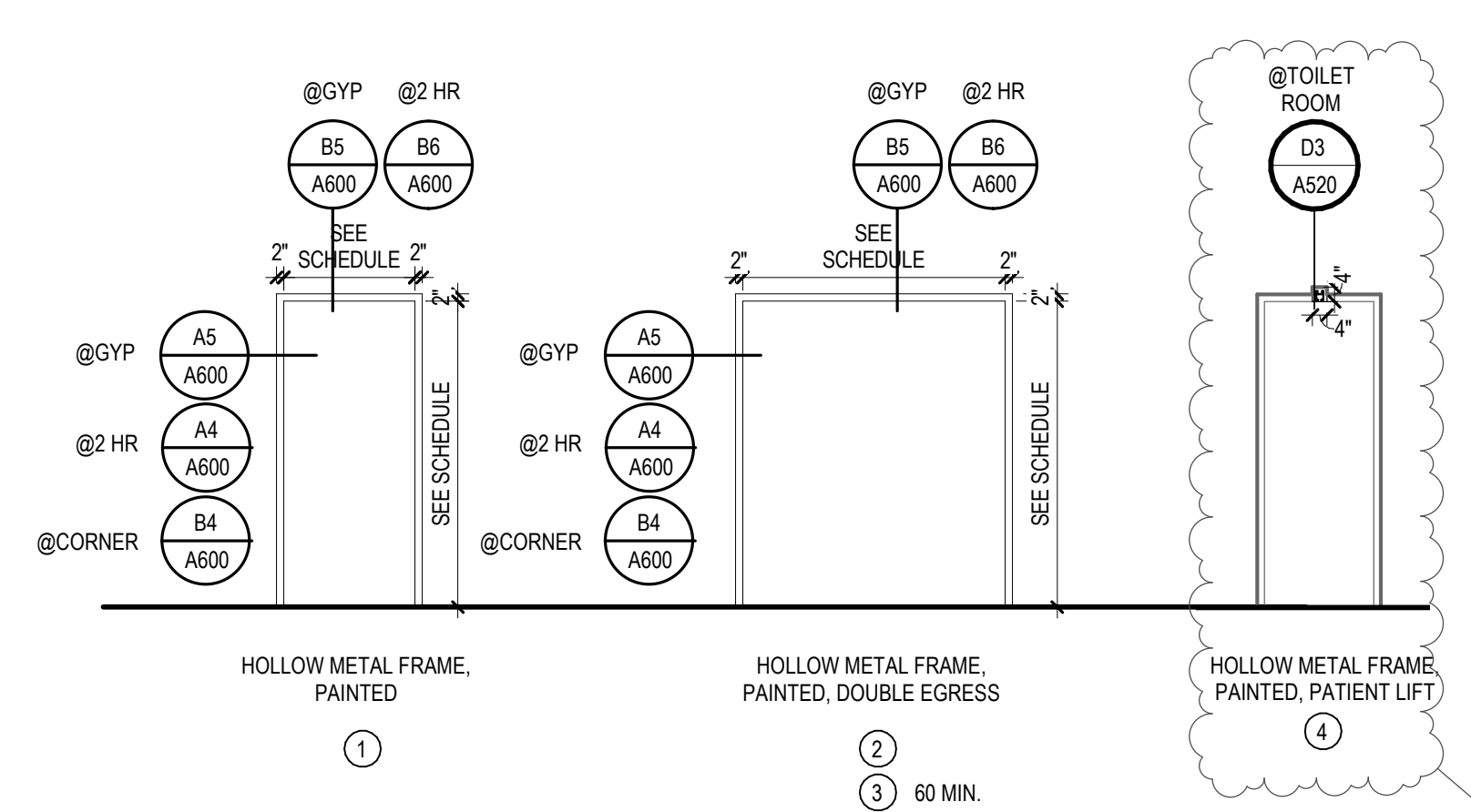

D4 HOLLOW METAL DOOR FRAMES
SCALE: 1/4" = 1'-0"

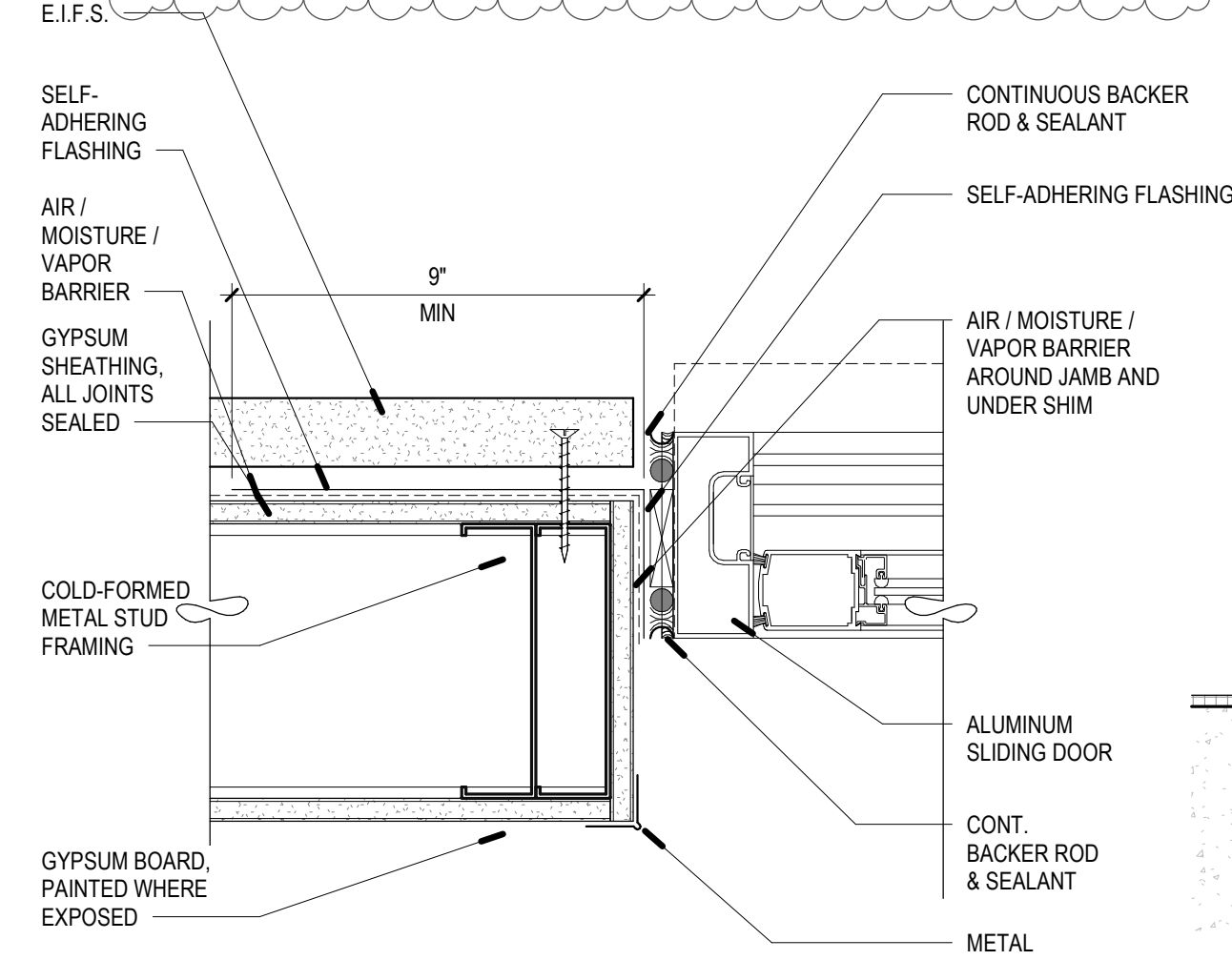

C1 ENTRY DOOR JAMB
SCALE: 3/4" = 1'-0"

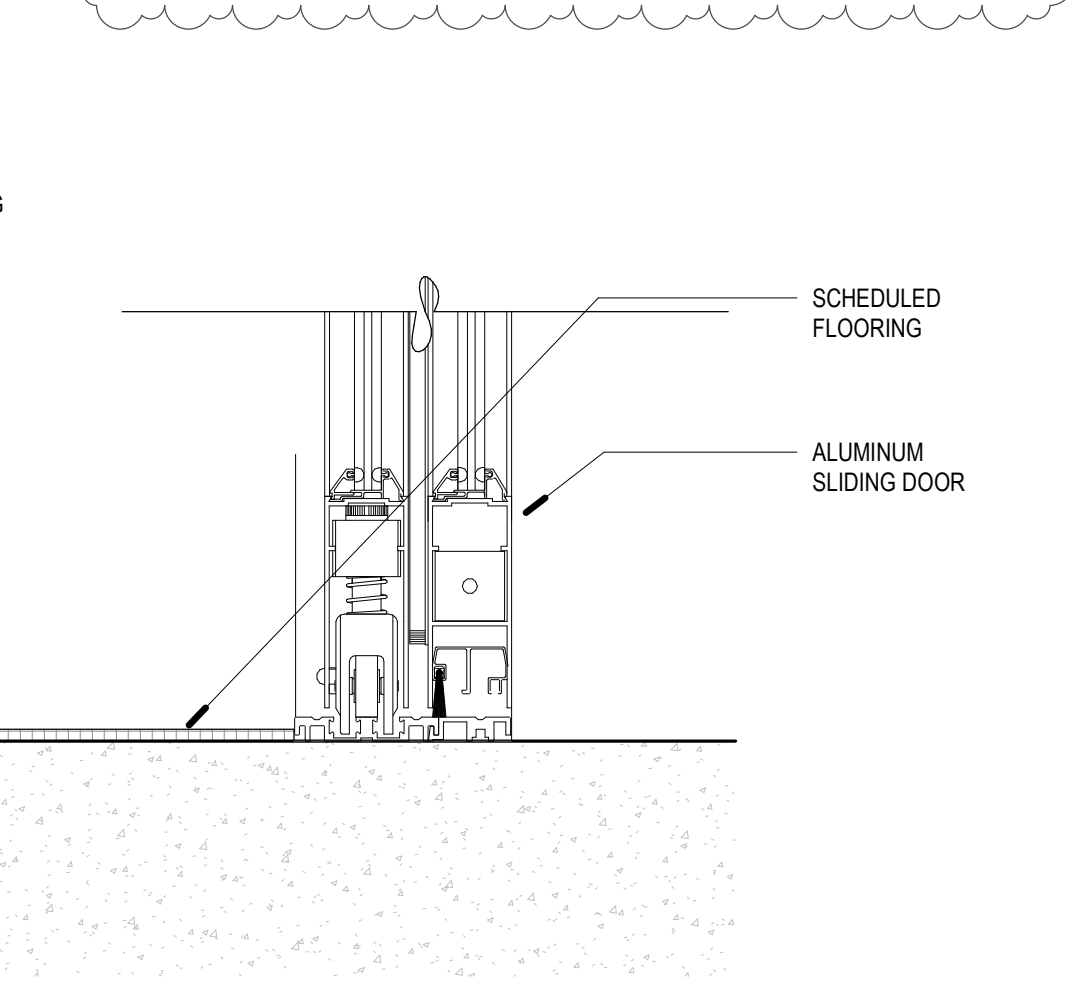

C2 ENTRY DOOR SILL
SCALE: 3/4" = 1'-0"

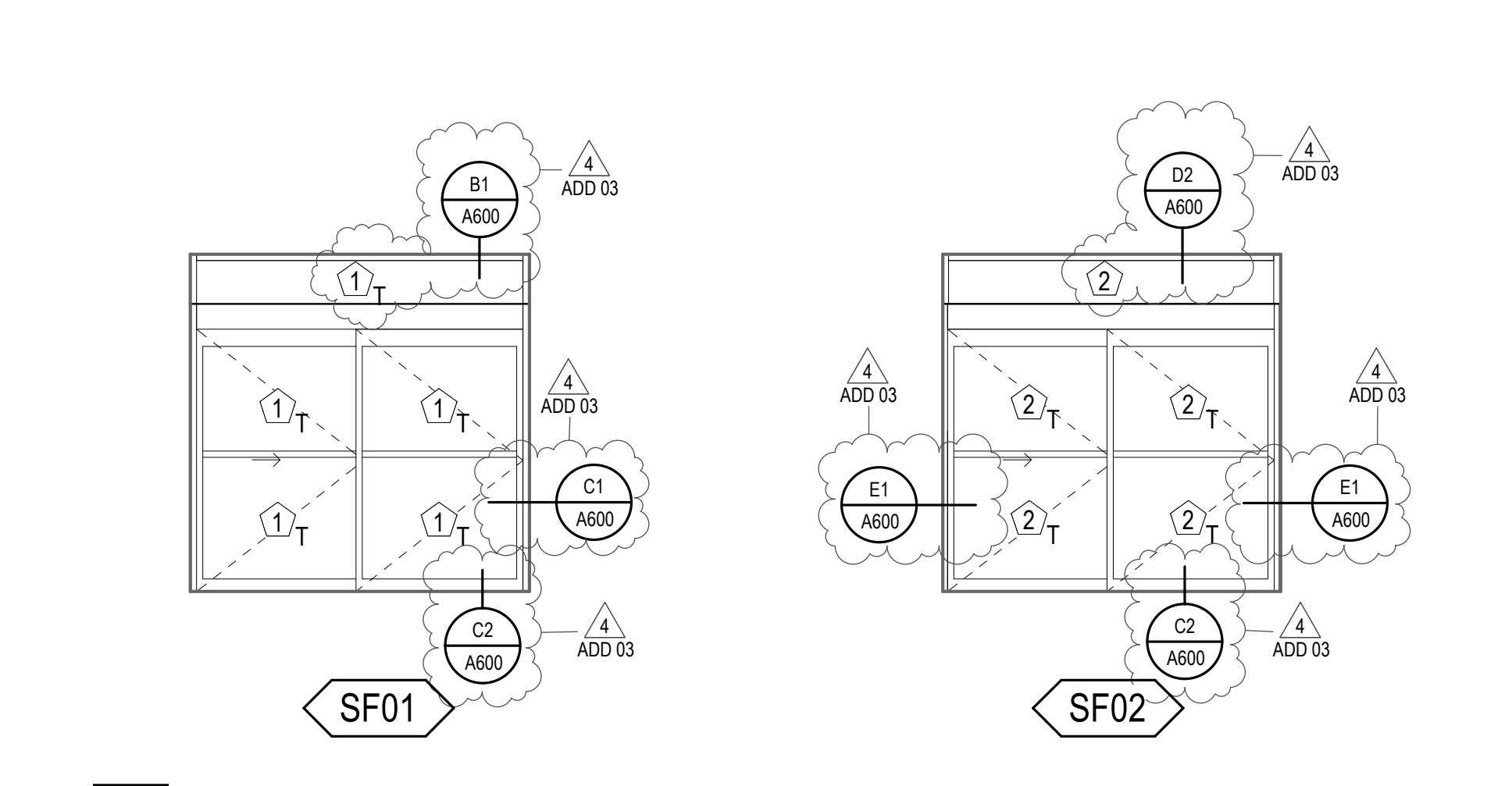

D1 FRAME ELEVATIONS - ALUMINUM STOREFRONT FRAMES
SCALE: 3/4" = 1'-0"

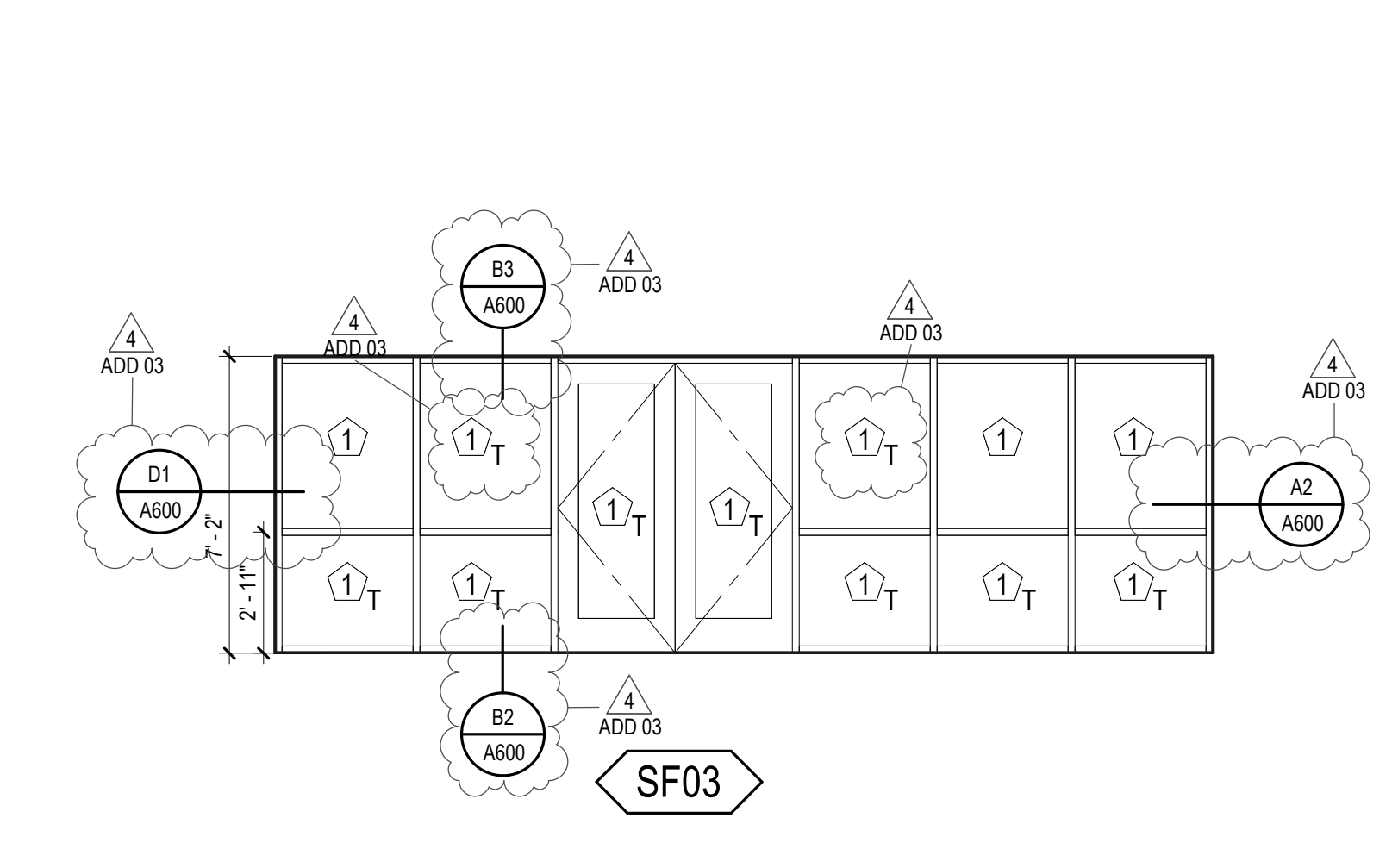

D1 FRAME ELEVATIONS - ALUMINUM STOREFRONT FRAMES
SCALE: 3/4" = 1'-0"

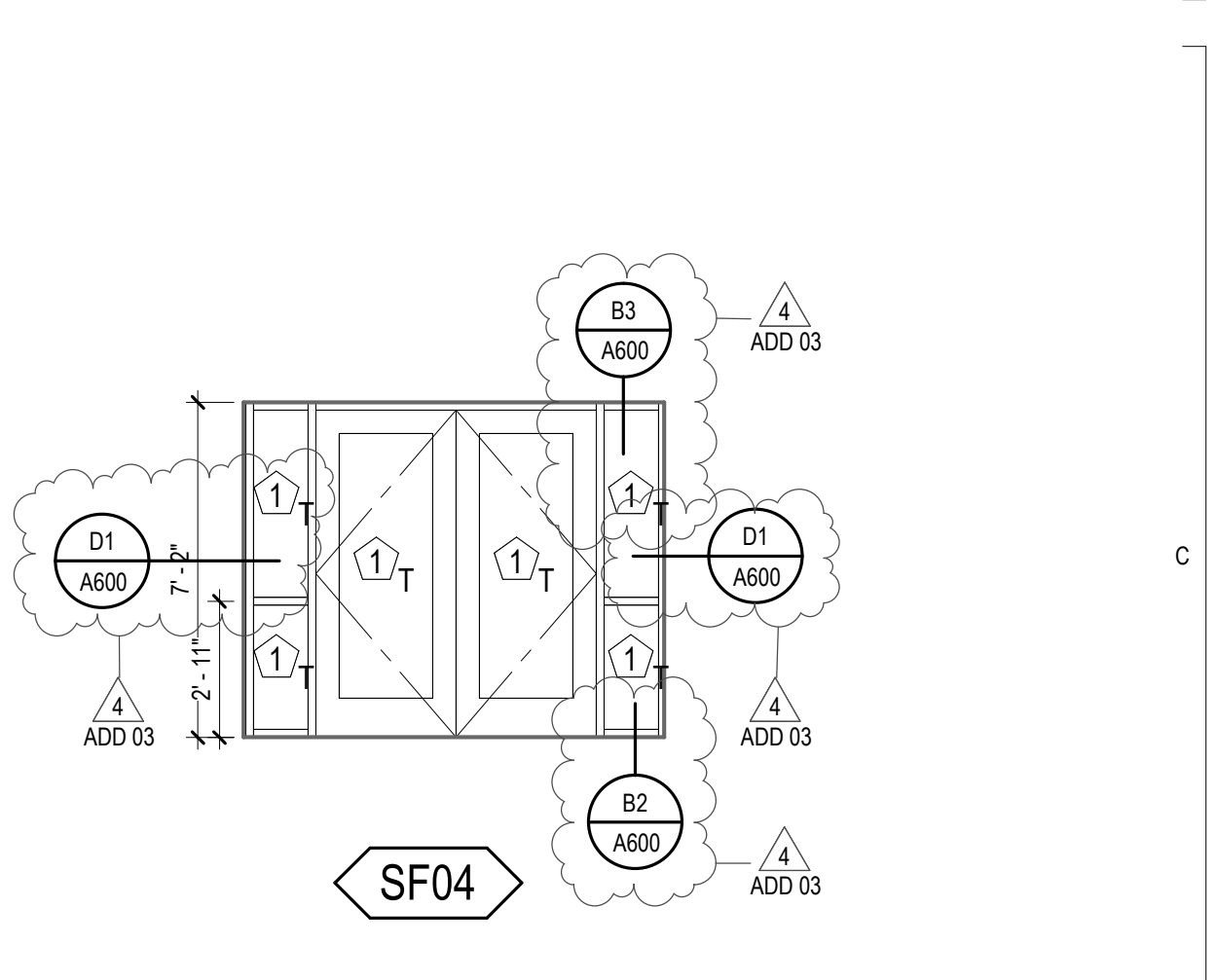

D1 FRAME ELEVATIONS - ALUMINUM STOREFRONT FRAMES
SCALE: 3/4" = 1'-0"

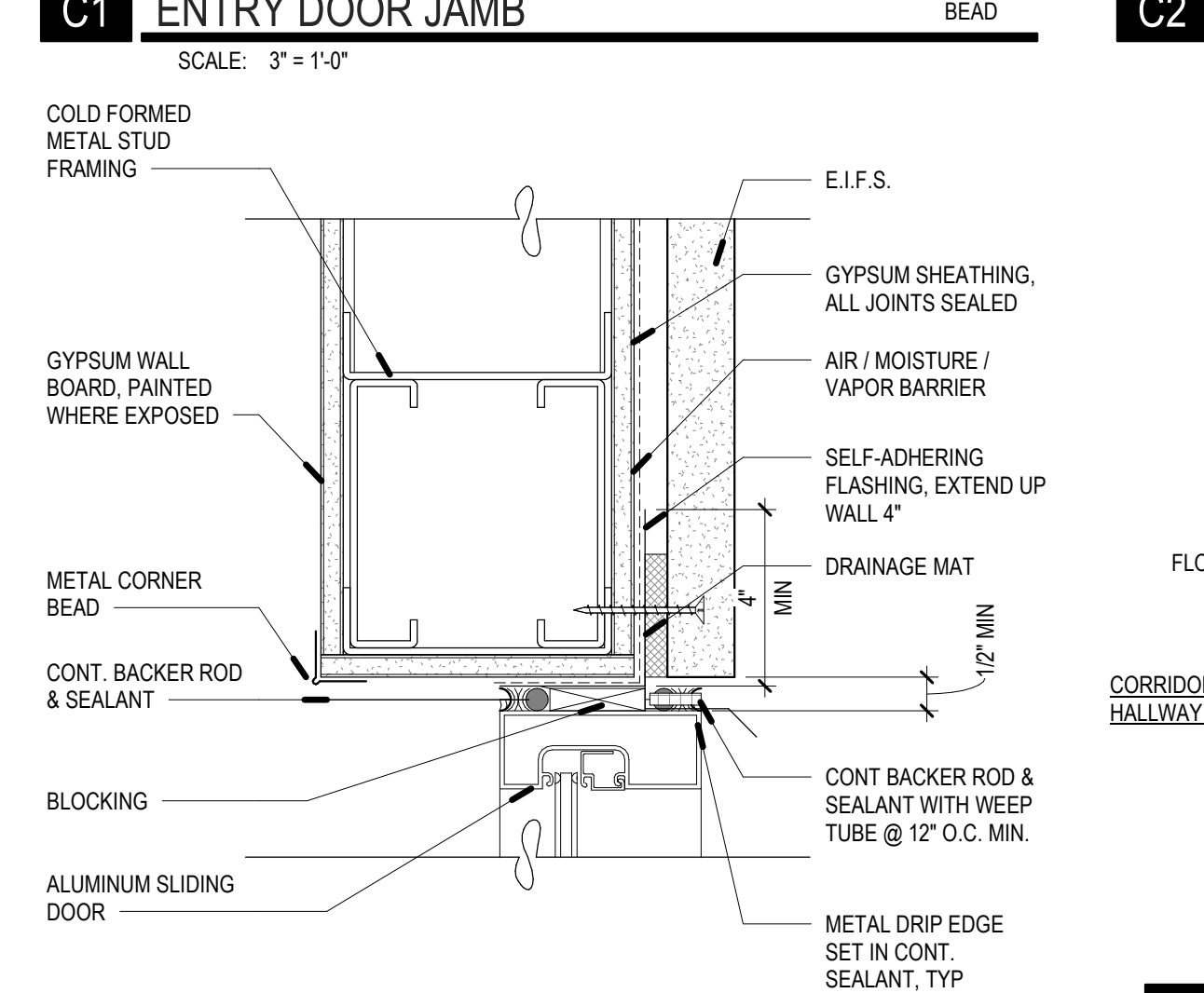

B1 ENTRY DOOR HEAD
SCALE: 3/4" = 1'-0"

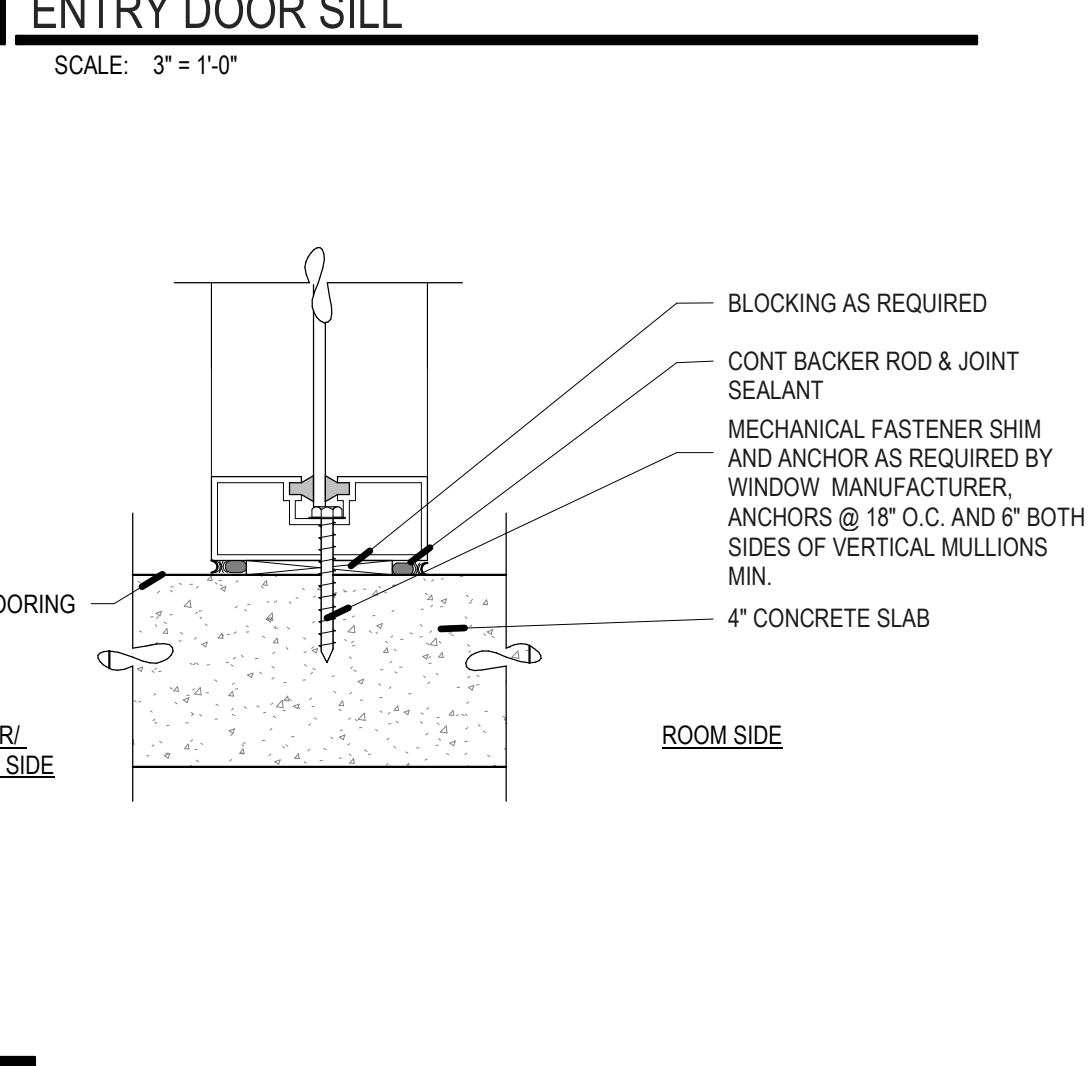

B2 STOREFRONT - INT - SILL - SLAB
SCALE: 3/4" = 1'-0"

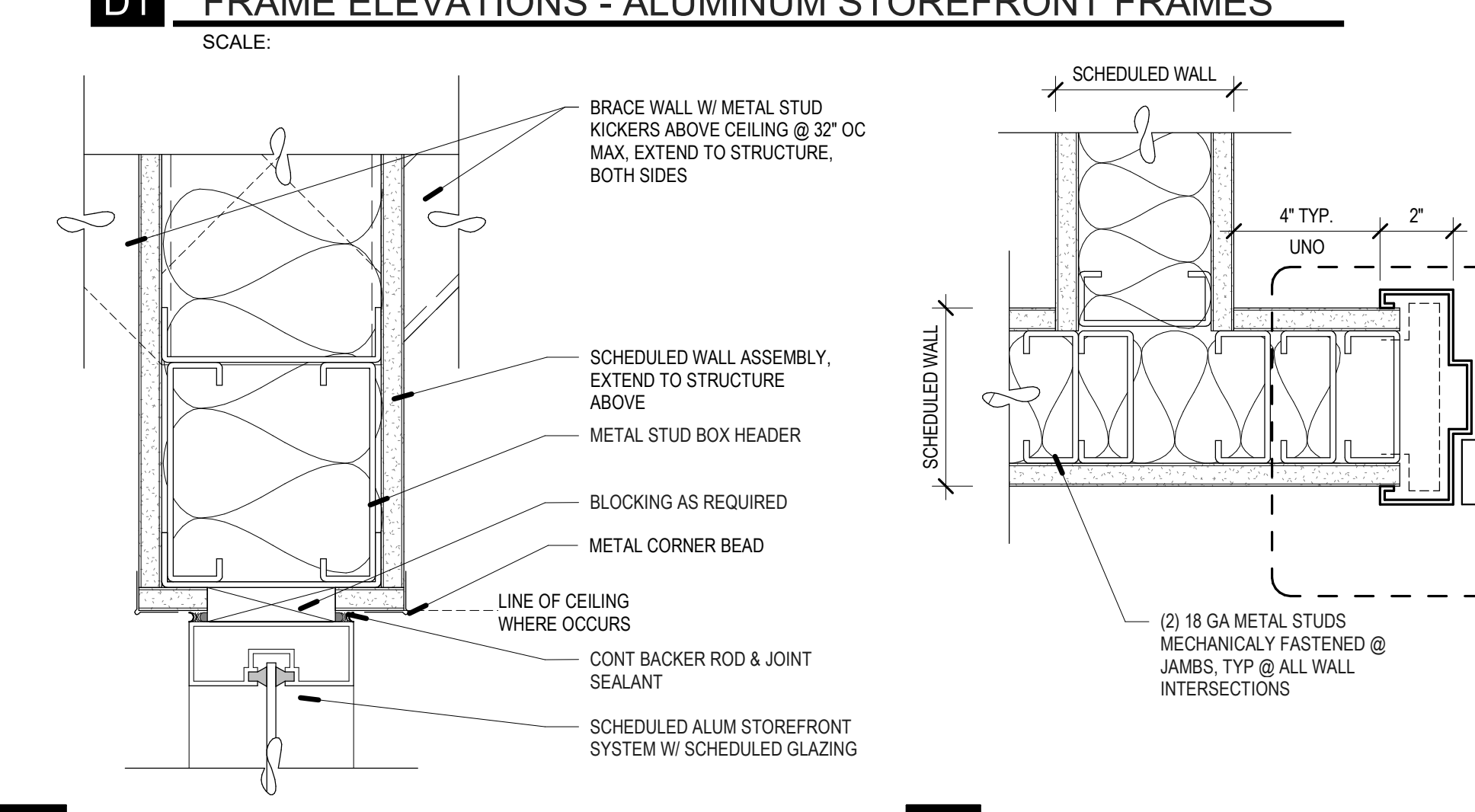

B3 STOREFRONT - INT - HEAD
SCALE: 3/4" = 1'-0"

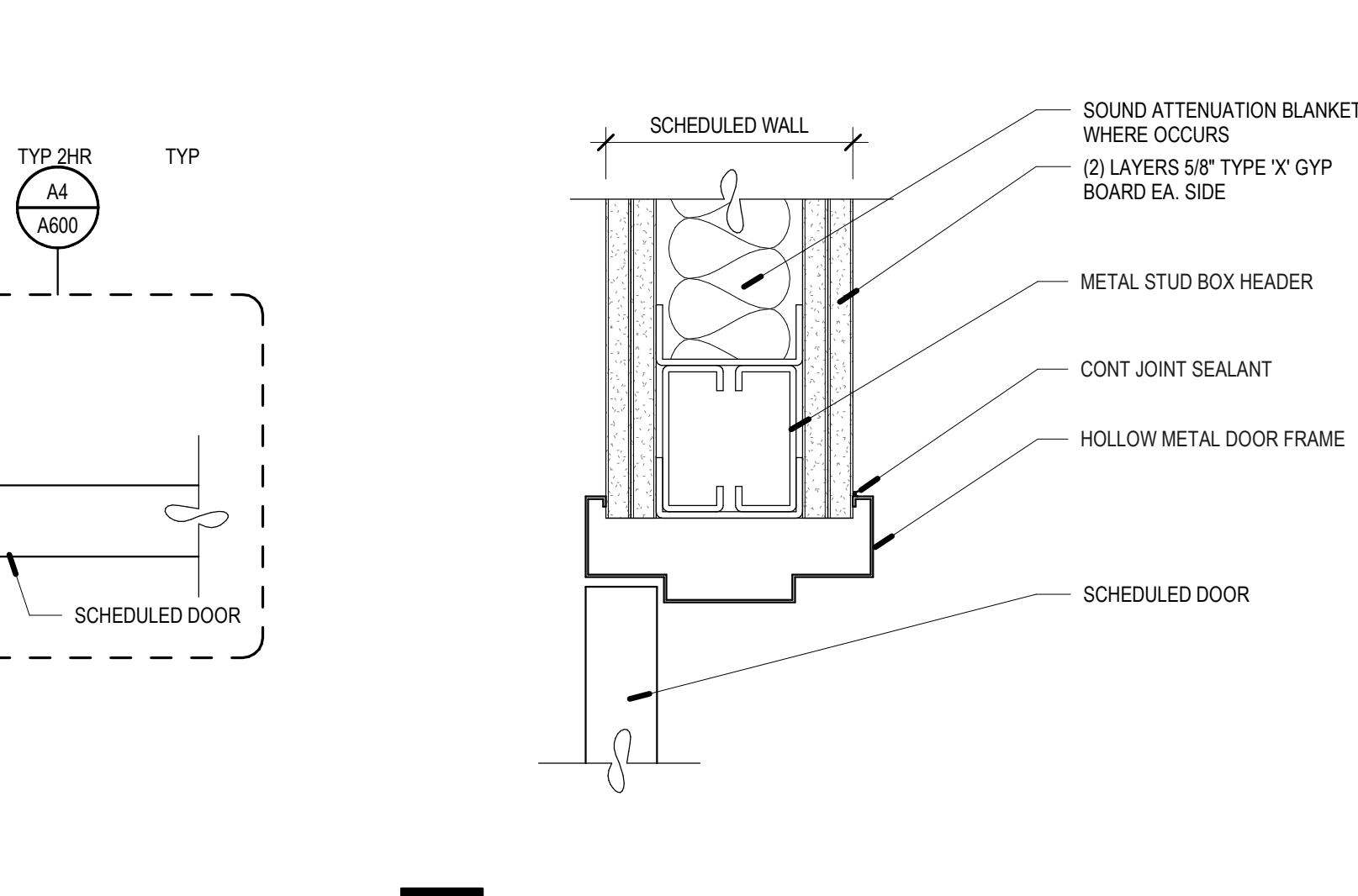

B4 HM DOOR - CORNER JAMB
SCALE: 3/4" = 1'-0"

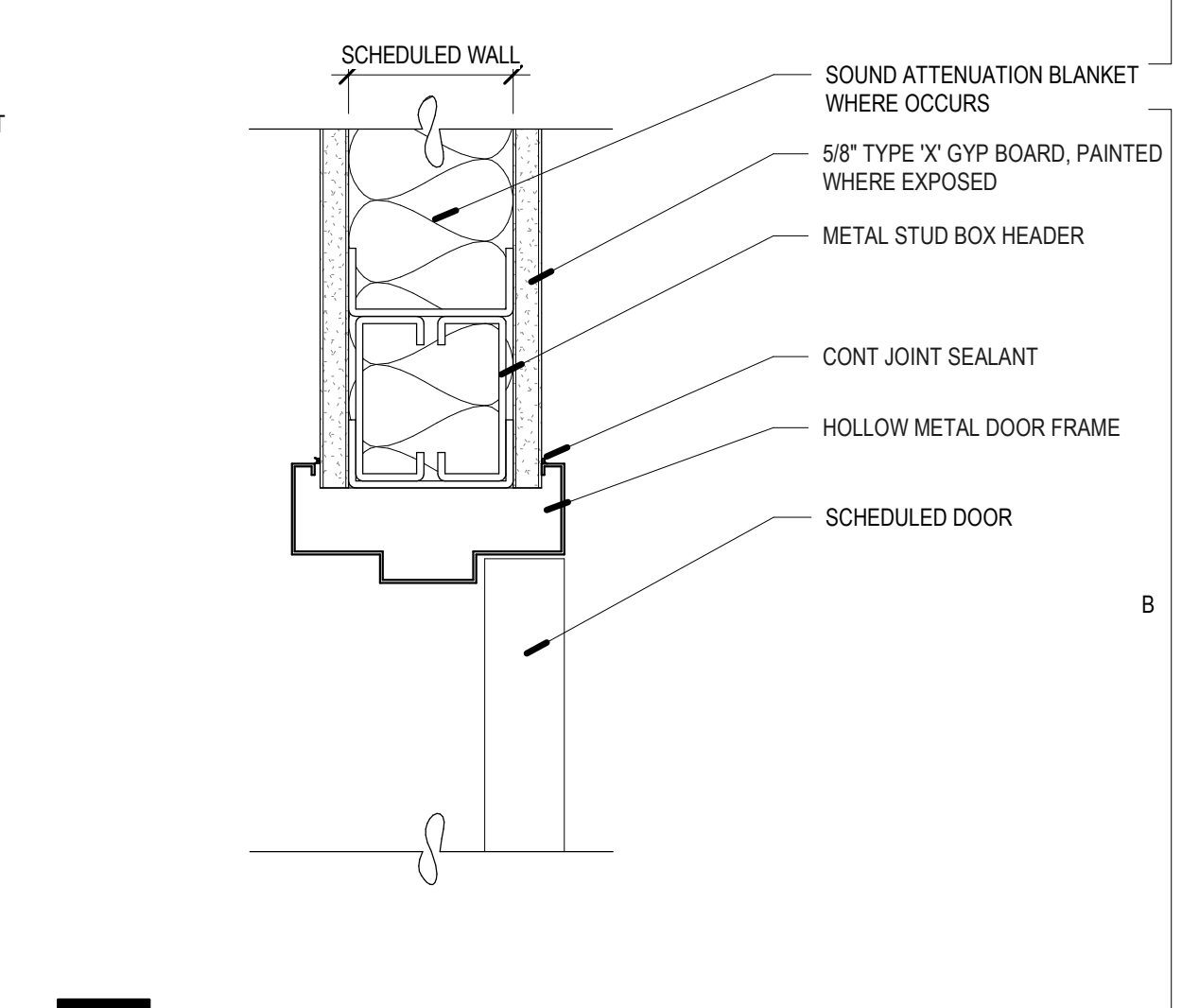

B5 HM DOOR - HEAD - 2 HR WALL (UL#19)
SCALE: 3/4" = 1'-0"

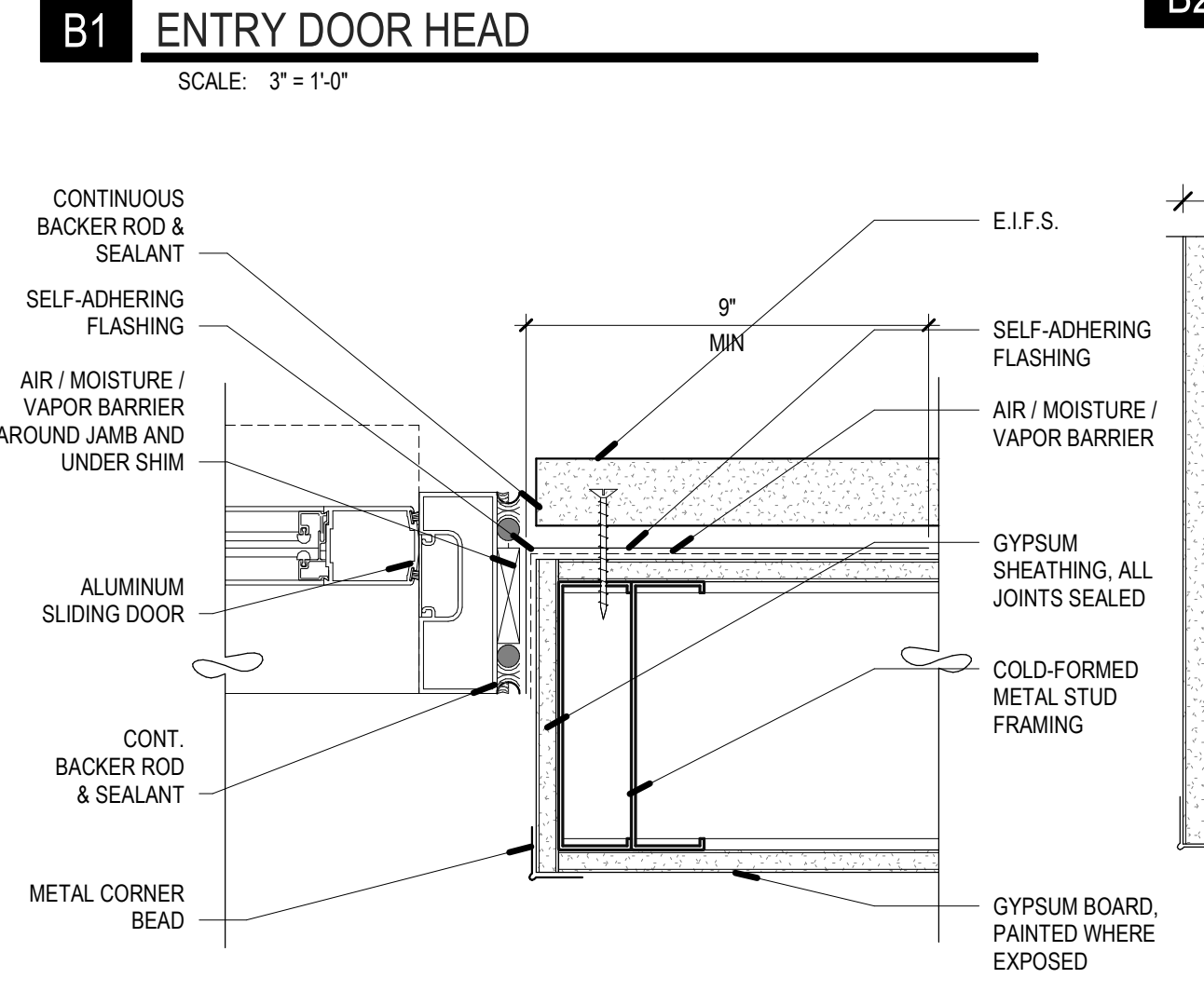

A1 ENTRY DOOR JAMB 2
SCALE: 3/4" = 1'-0"

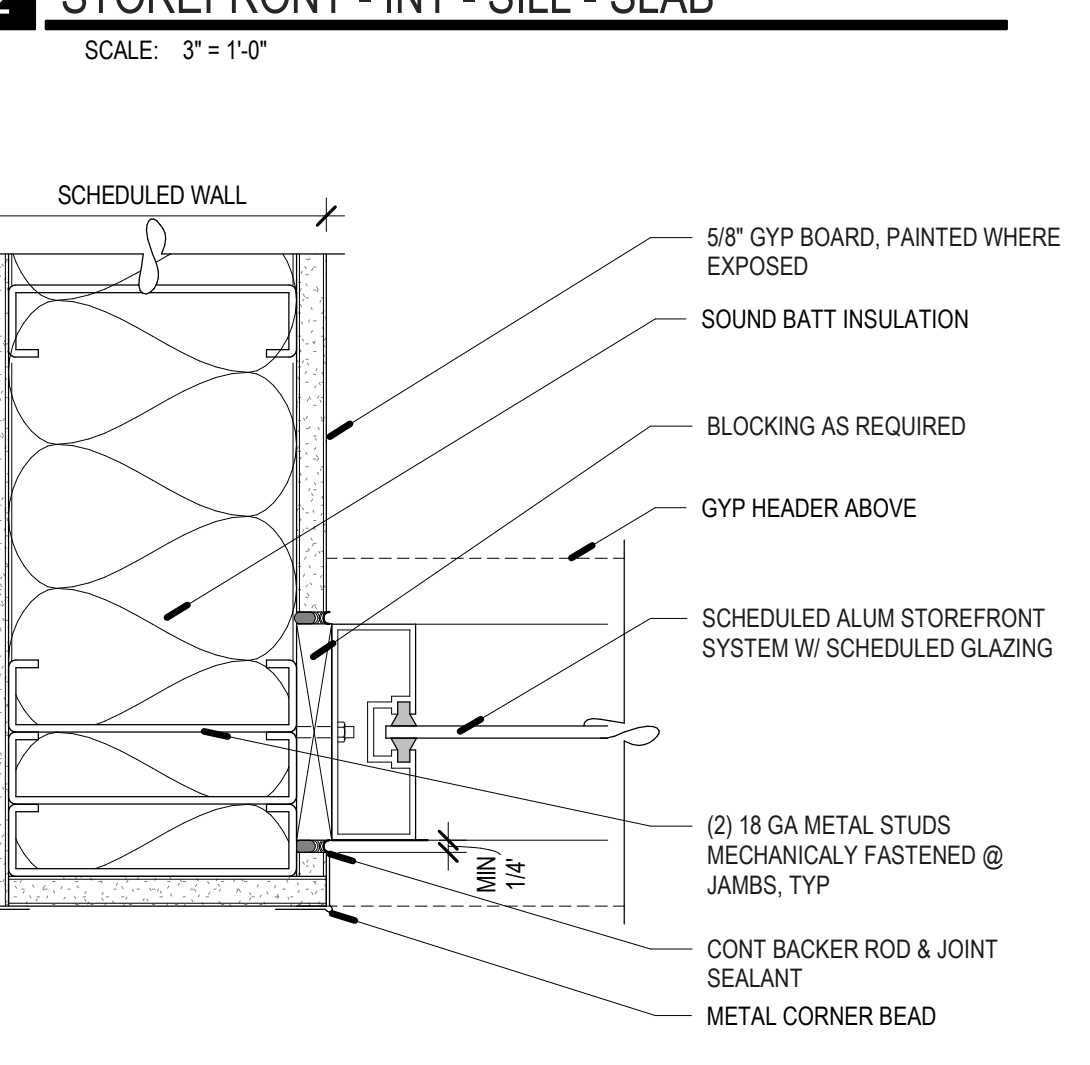

A2 STOREFRONT - INT - JAMB - WALL TERMINATION
SCALE: 3/4" = 1'-0"

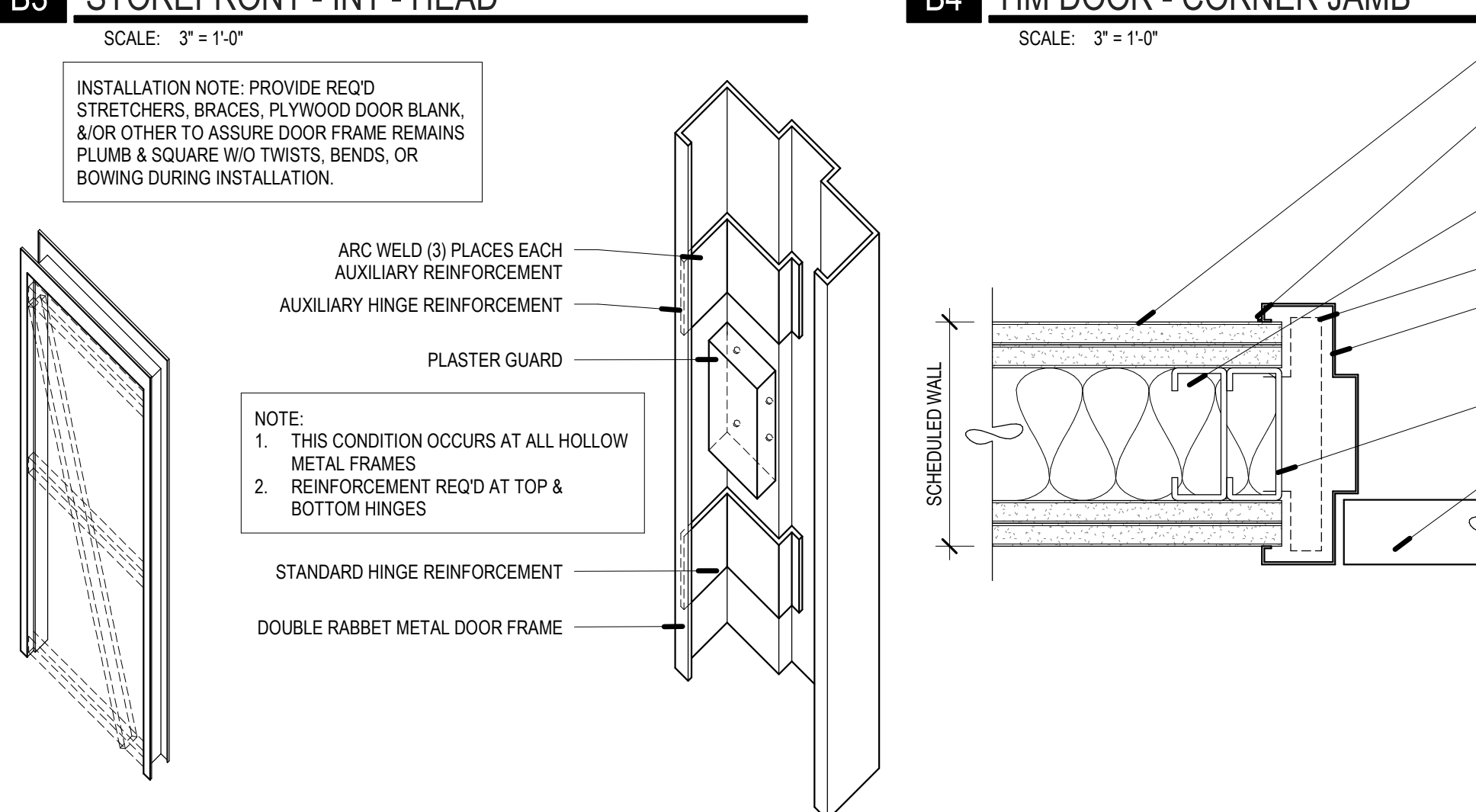

A3 HM FRAME - TYP
SCALE: 3/4" = 1'-0"

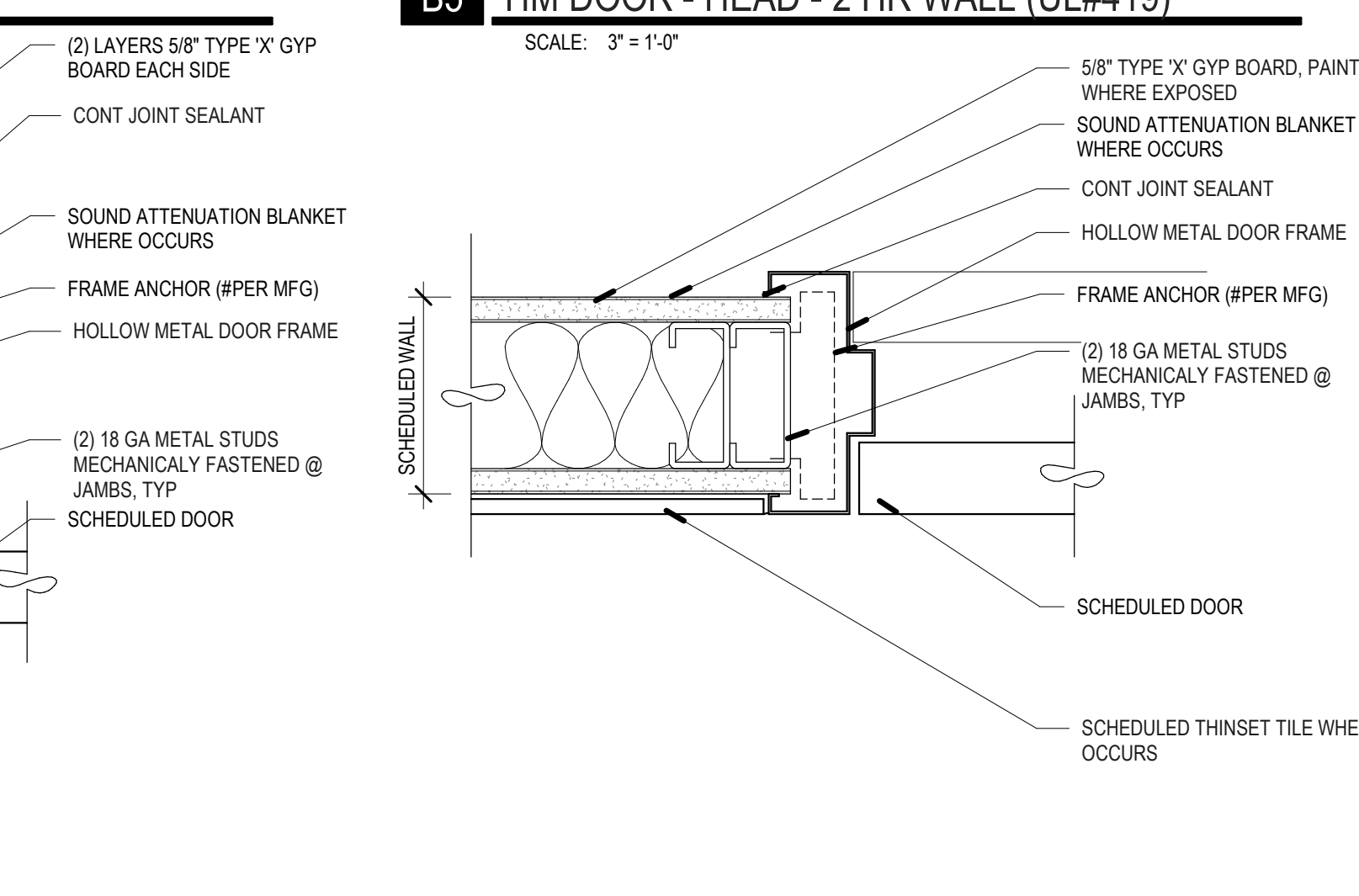

A4 HM DOOR - JAMB - 2 HR WALL (UL#19)
SCALE: 3/4" = 1'-0"

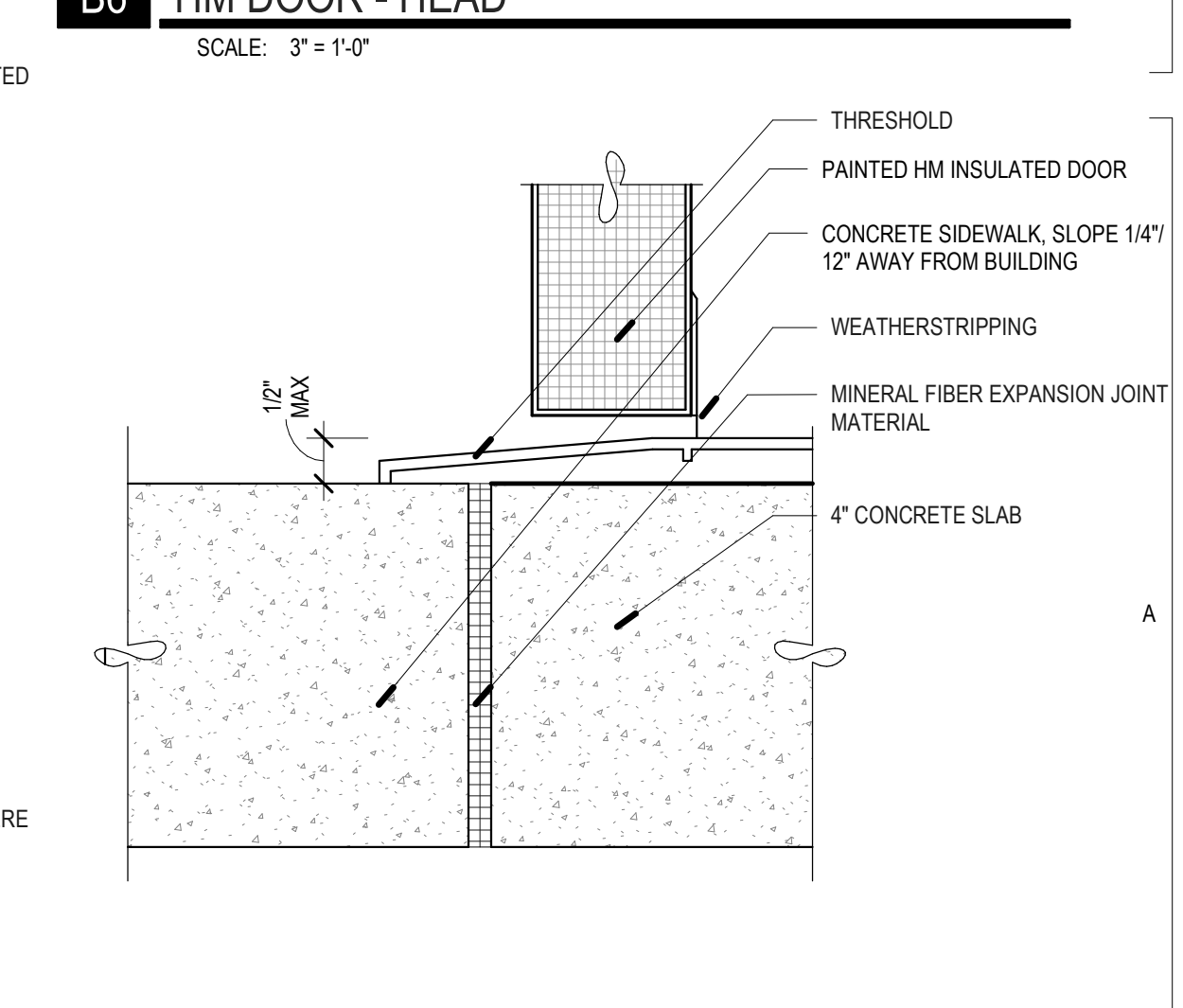

A6 HM DOOR - EXT - THRESHOLD
SCALE: 6\"/>

REV	DATE	DESCRIPTION
3	01.20.21	UDCH REVIEW
4	01.22.21	ADD 03

VCBO NUMBER: 19740.00
CLIENT NUMBER:
DATE: 15 DECEMBER 2020

FOOTING & FOUNDATION PLAN NOTES

- SEE ARCHITECTURAL, CIVIL AND LANDSCAPE DRAWINGS FOR EXTERIOR CONCRETE RETAINING AND / OR SITE WALLS NOT SHOWN ON THE STRUCTURAL DRAWINGS.
- PROVIDE REINFORCEMENT AT WALL ENDS PER C1/S103.
- DOWEL ALL CONCRETE RETAINING WALLS TO FOOTING PER A1/S106.
- PROVIDE COMPACTED STRUCTURAL FILL UNDER ALL CONCRETE FOOTINGS PER TYPICAL DETAIL D5/S103.

SLAB ON GRADE PLAN NOTES

- ALL SLABS ON GRADE SHALL BE 4 INCHES THICK, UNLESS NOTED OTHERWISE. SEE TYPICAL CONCRETE SLAB ON GRADE PROFILE DETAIL D4/S103 FOR SUBGRADE REQUIREMENTS.
- SEE ARCHITECTURAL, CIVIL AND LANDSCAPE DRAWINGS FOR EXTERIOR CONCRETE WORK AT DOORS, SIDEWALKS, ETC.



REV	DATE	DESCRIPTION
3	01/21/2021	ADDendum 03

VCBO NUMBER: 19740.00
 CLIENT NUMBER:
 DATE: 15 DECEMBER 2020

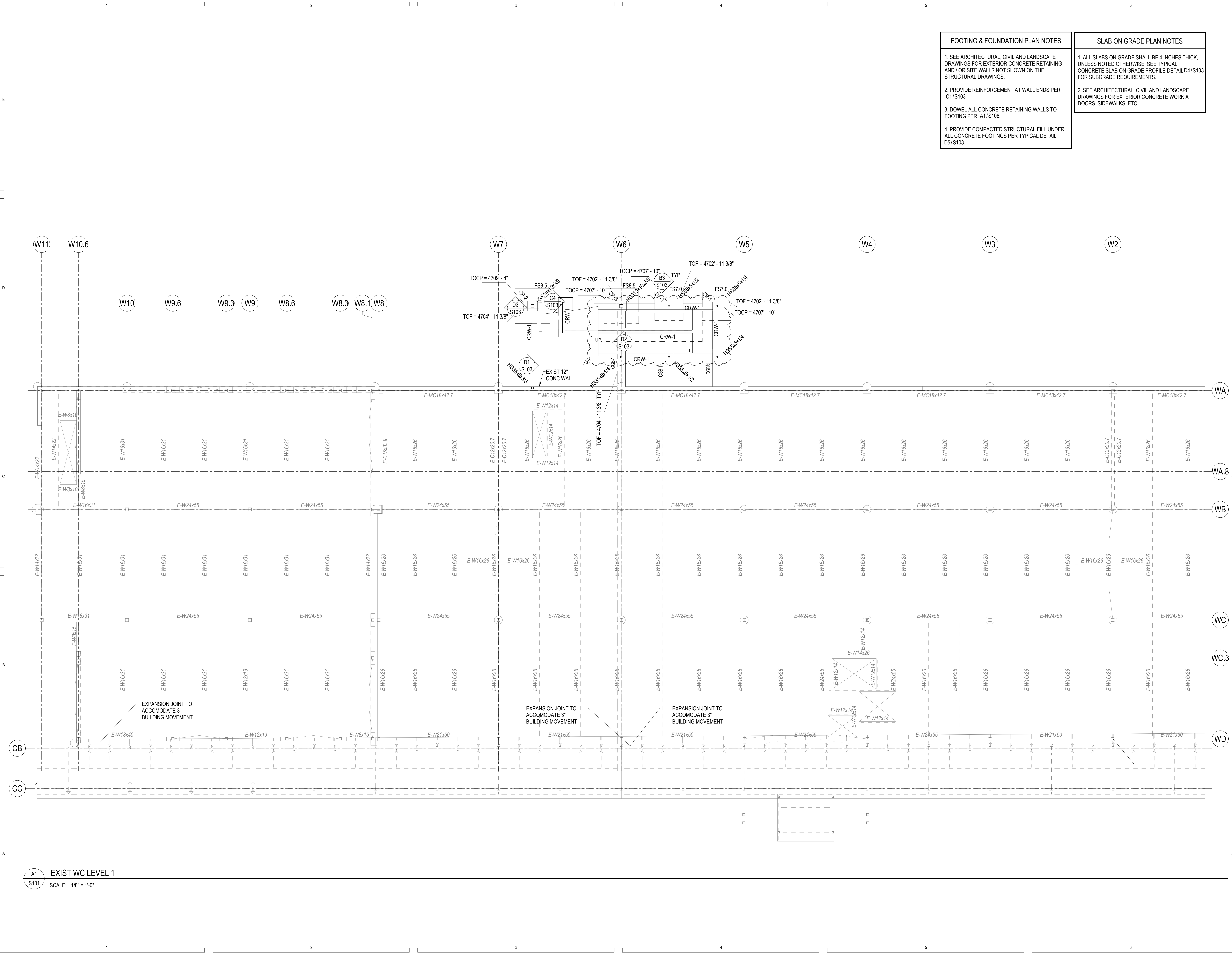

A1 EXIST WC LEVEL 1
 S101 SCALE: 1/8" = 1'-0"

ALTA VIEW HOSPITAL - ACUTE REHABILITATION UNIT
 INTERMOUNTAIN HEALTHCARE
 9660 SOUTH 1300 EAST, SANDY, UT
 CONSTRUCTION DOCUMENTS

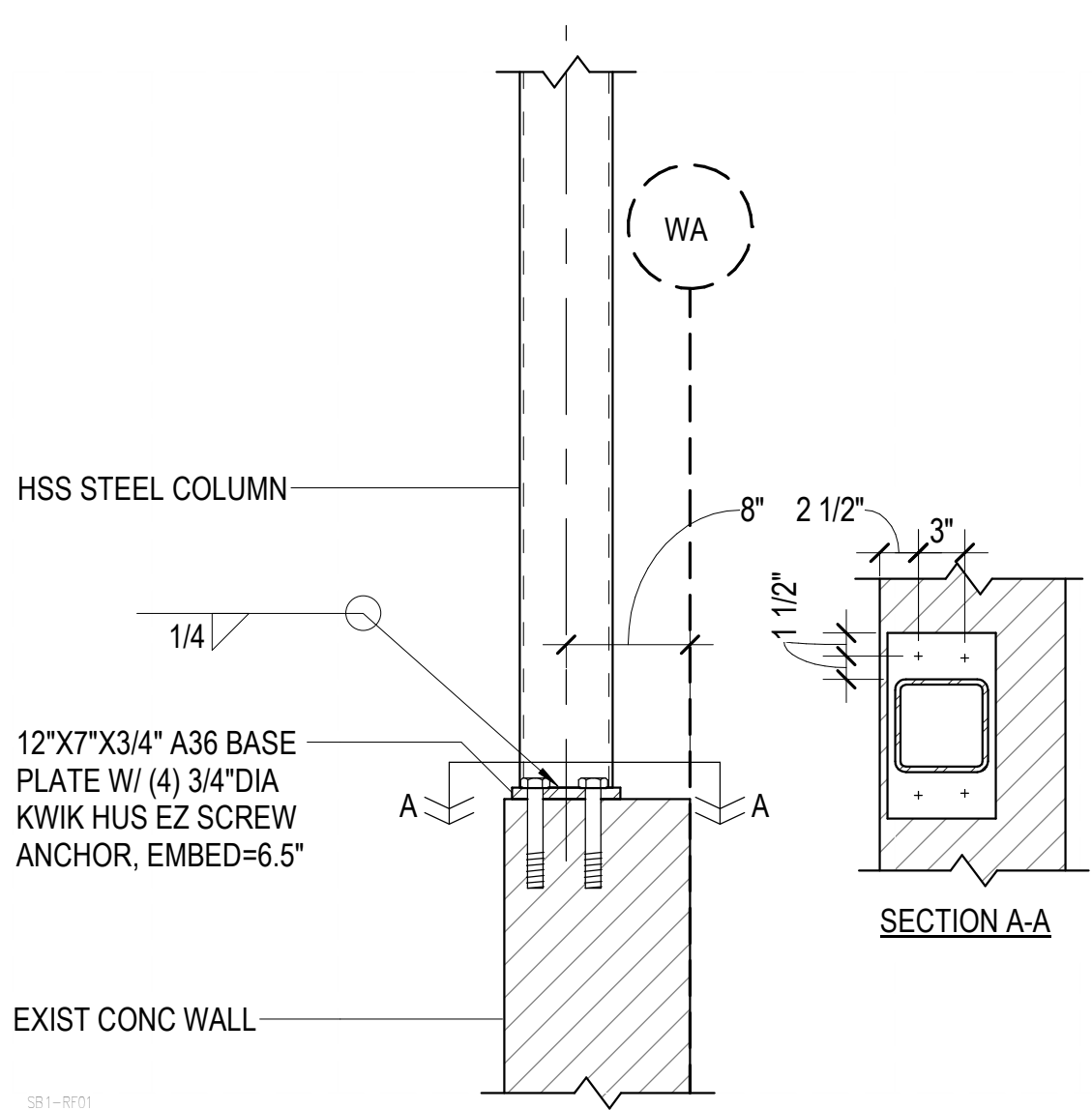

D1 STEEL COLUMN AT EXISTING FOUNDATION
S103 NO SCALE

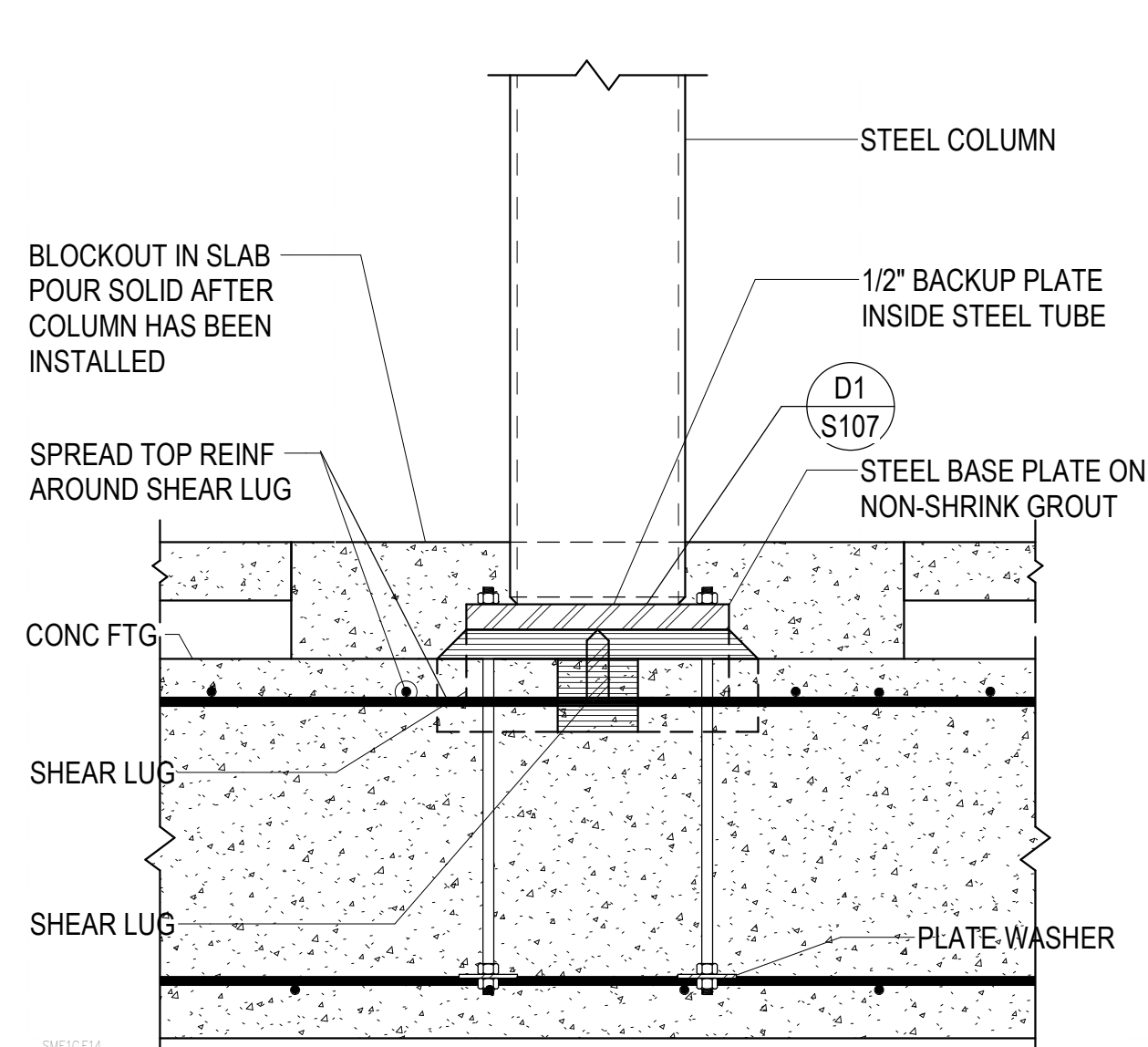

D2 TYP CANTILEVERED STEEL COLUMN BASE W/ SHEAR LUG EACH WAY ON CONC FOOTING
S103 NO SCALE

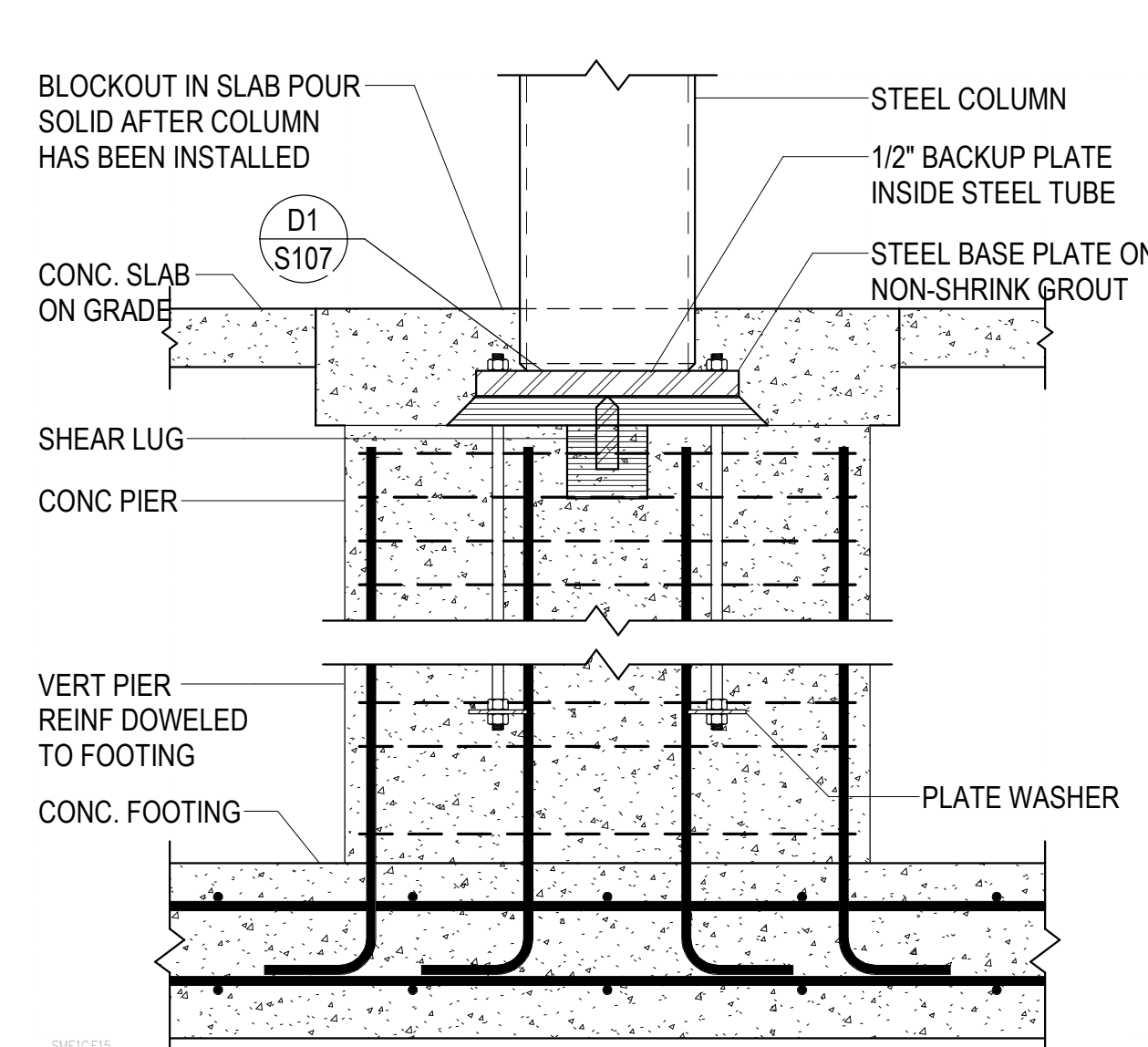

D3 TYP CANTILEVERED STEEL COLUMN BASE W/ SHEAR LUG ON CONCRETE PIER
S103 NO SCALE

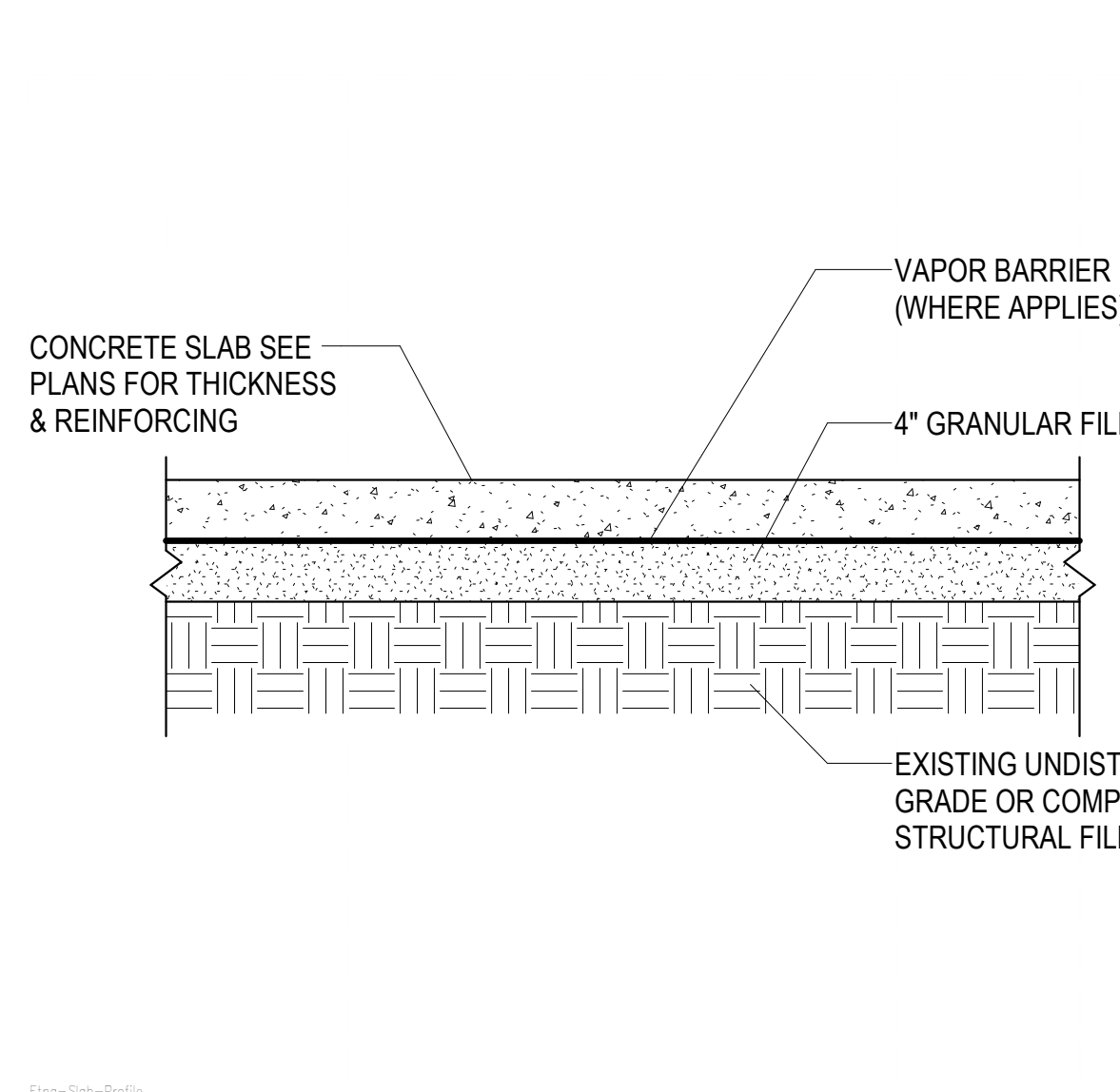

D4 TYPICAL CONCRETE SLAB ON GRADE PROFILE
S103 NO SCALE

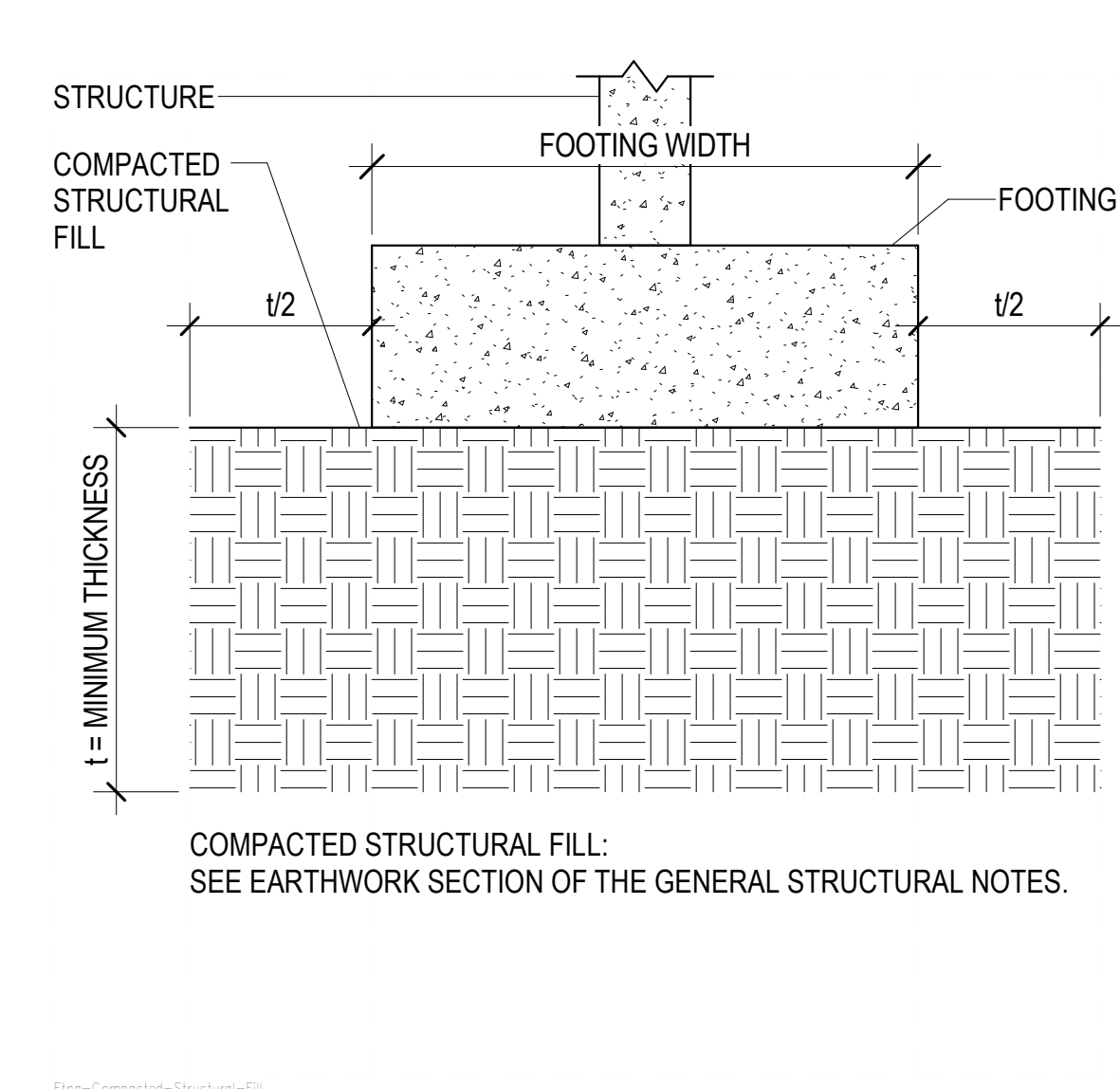

D5 TYPICAL COMPACTED STRUCTURAL FILL DETAIL
S103 NO SCALE

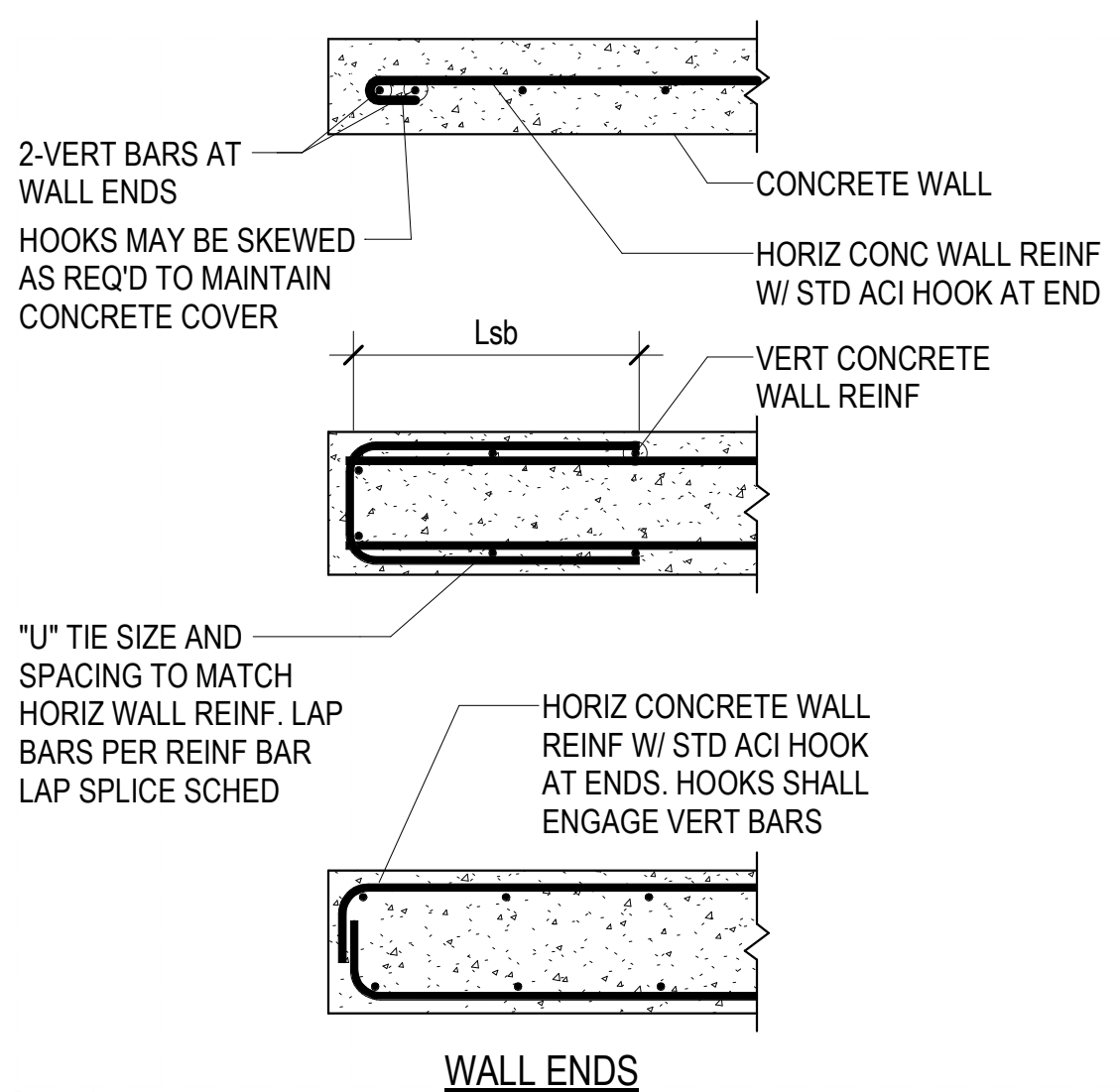

C1 TYPICAL CONCRETE WALL REINFORCING AT ENDS, CORNERS AND INTERSECTIONS (PLAN VIEWS)
S103 NO SCALE

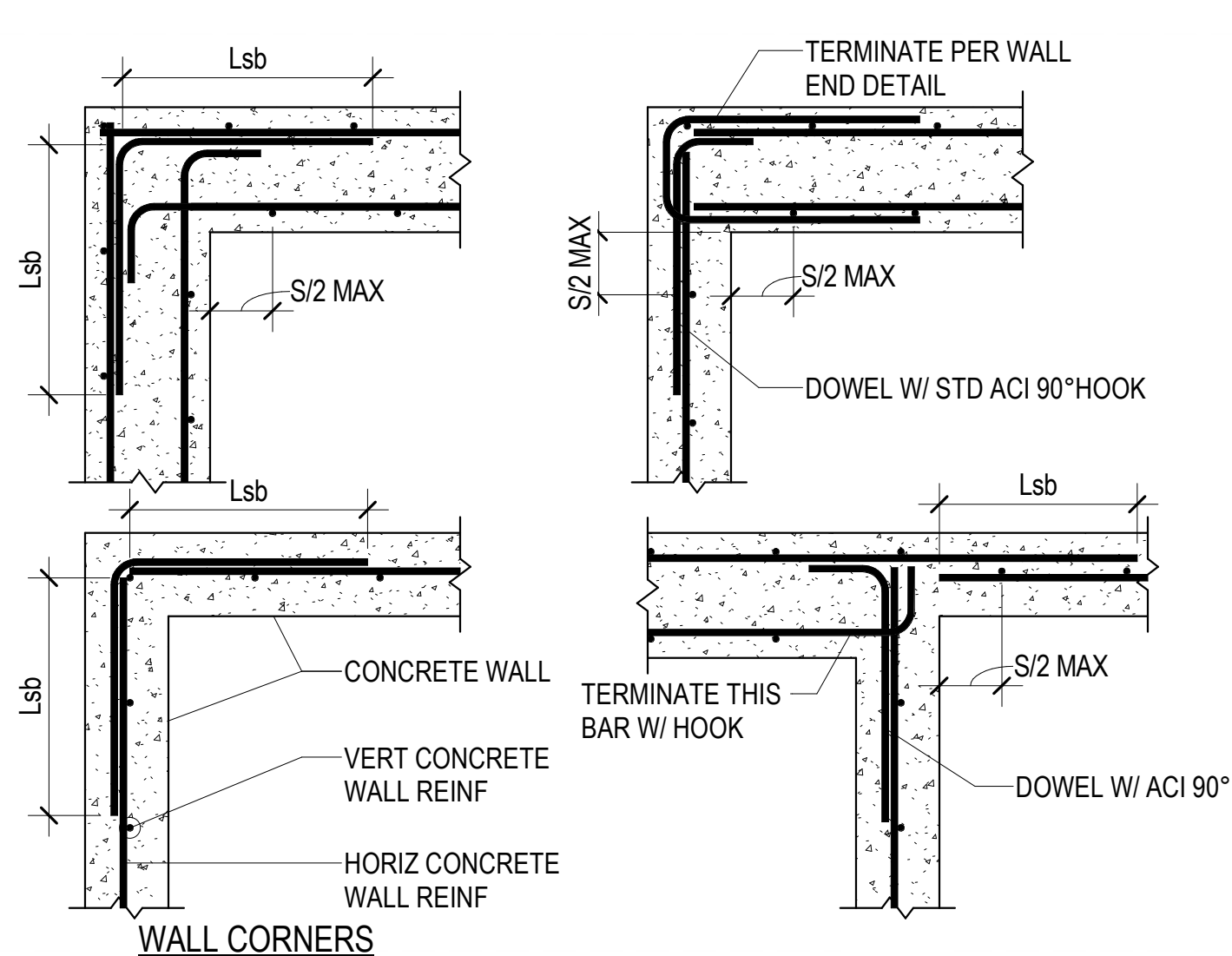

C2 TYPICAL CONCRETE WALL REINFORCING AT ENDS, CORNERS AND INTERSECTIONS (ELEVATION VIEWS)
S103 NO SCALE

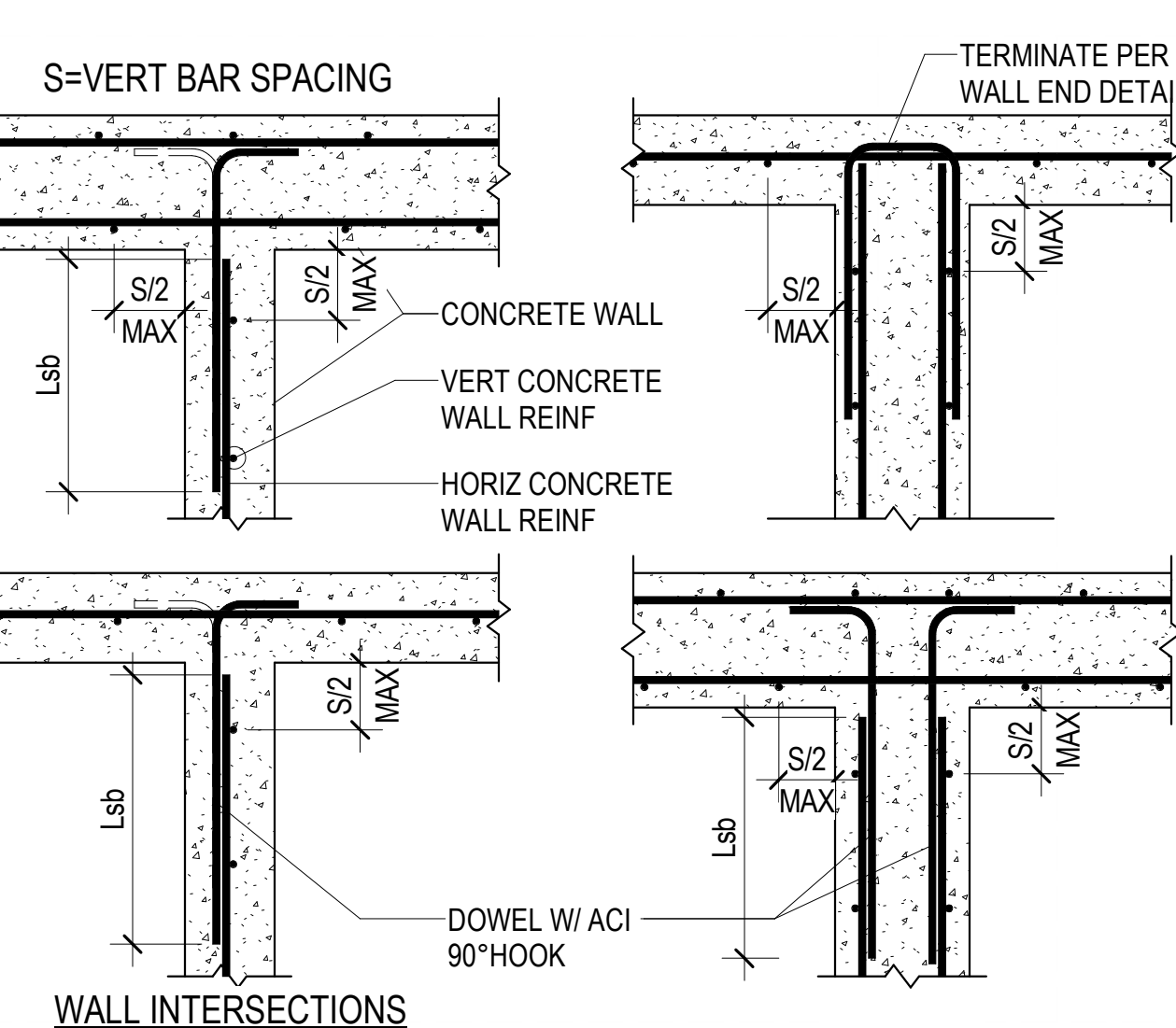

C3 TYPICAL CONCRETE WALL REINFORCING AT ENDS, CORNERS AND INTERSECTIONS (SECTION VIEWS)
S103 NO SCALE

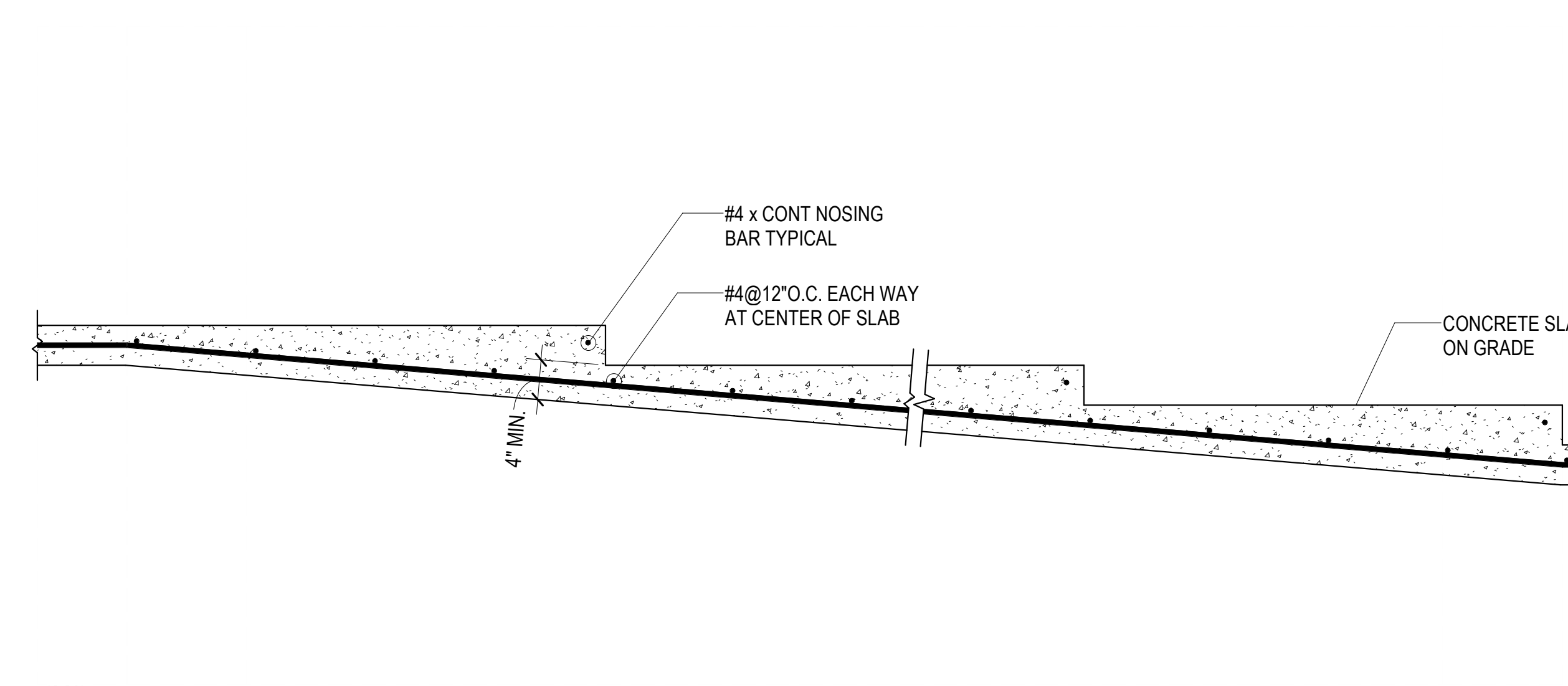

C4 TYPICAL STEPS IN CONCRETE SLAB ON GRADE AT CLASSROOMS
S103 NO SCALE

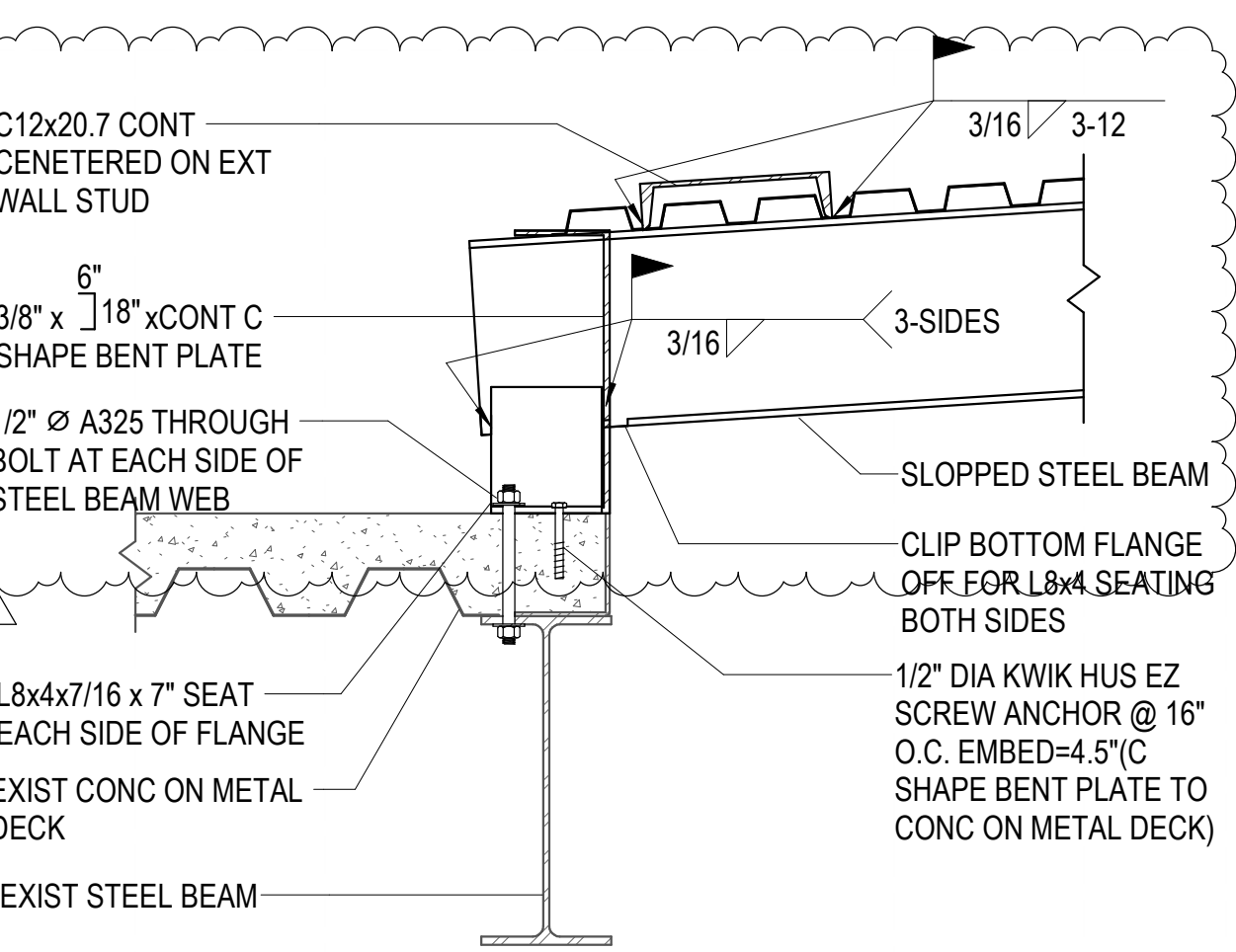

B1 STEEL COLUMN AT EXISTING FOUNDATION
S103 NO SCALE



B2 STEEL COLUMN AT EXISTING FOUNDATION
S103 NO SCALE

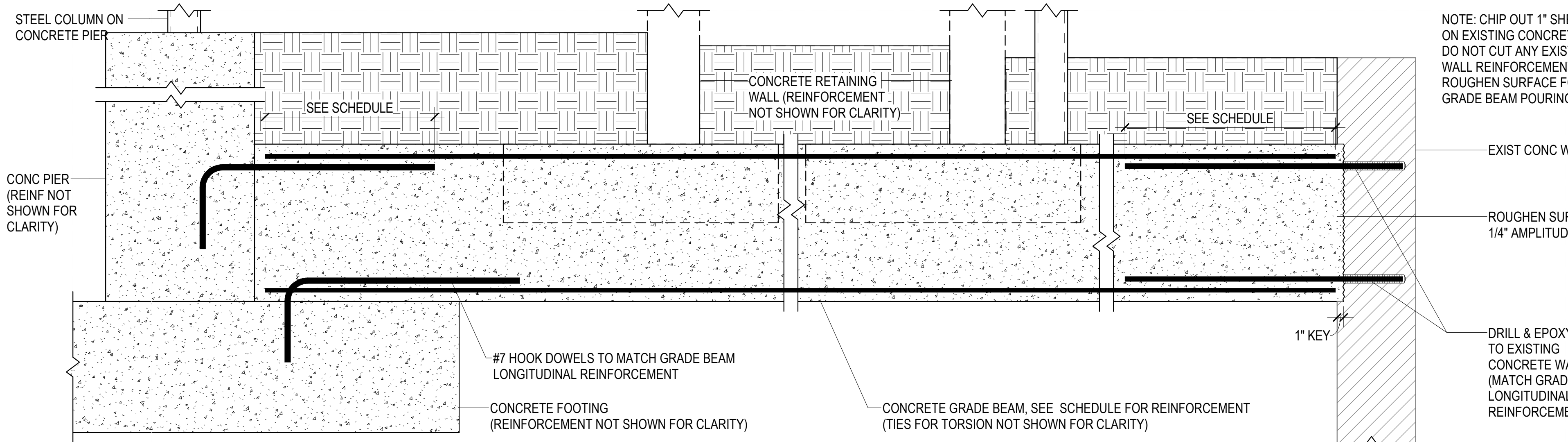

B3 CONCRETE GRADE BEAM CONNECTION DETAIL
S103 NO SCALE

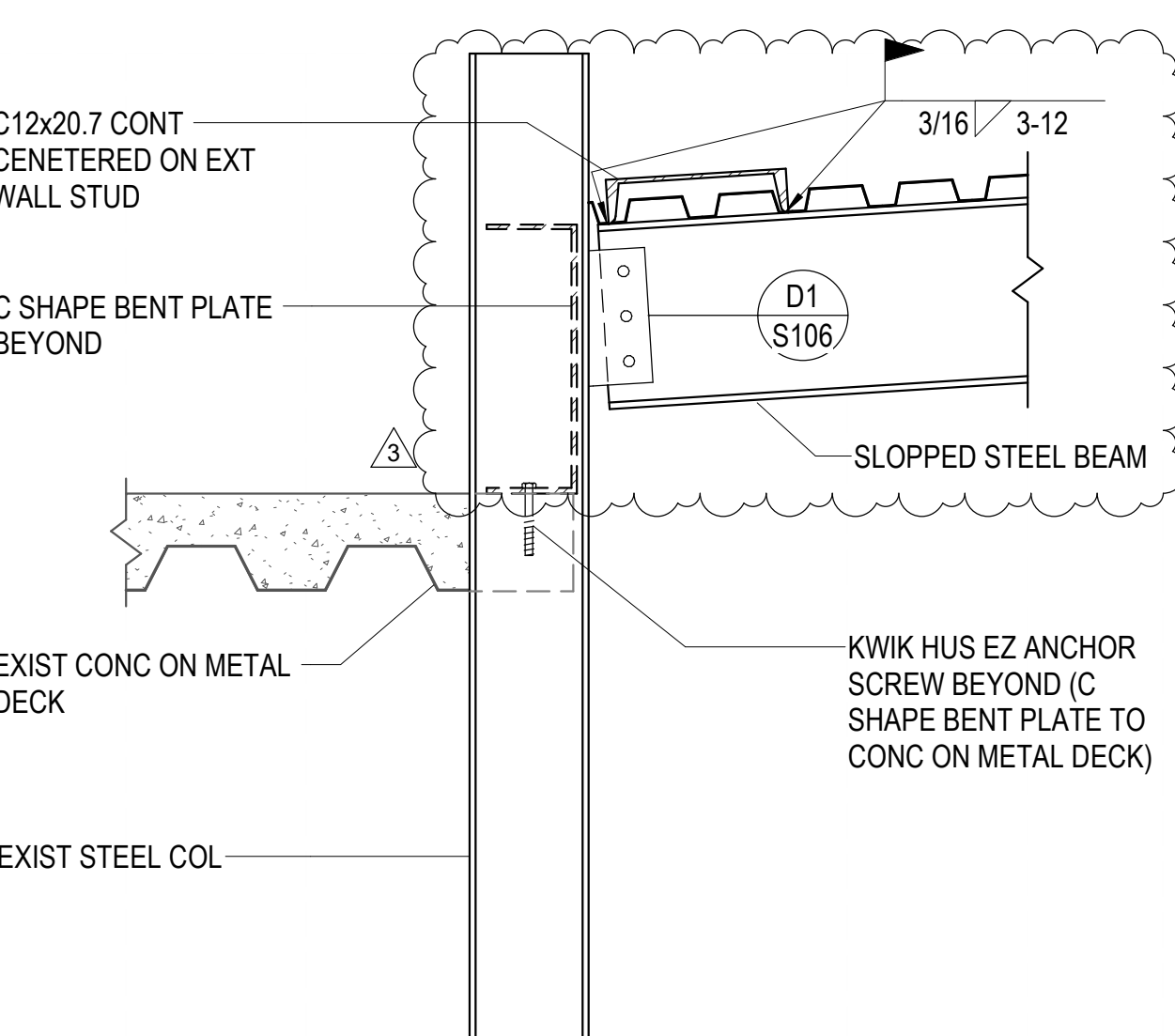

A1 STEEL COLUMN AT EXISTING FOUNDATION
S103 NO SCALE

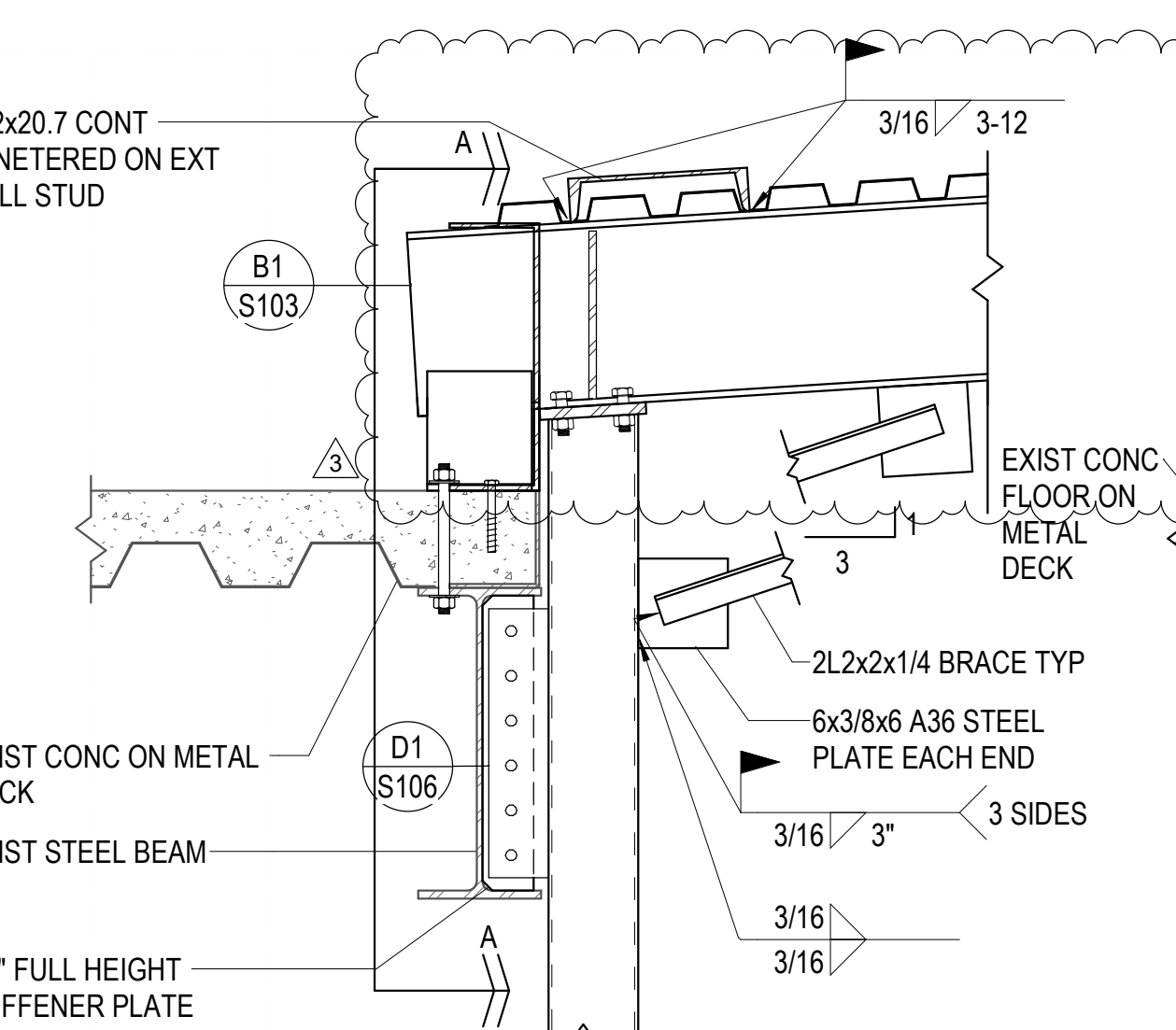

A2 STEEL COLUMN AT EXISTING FOUNDATION
S103 NO SCALE

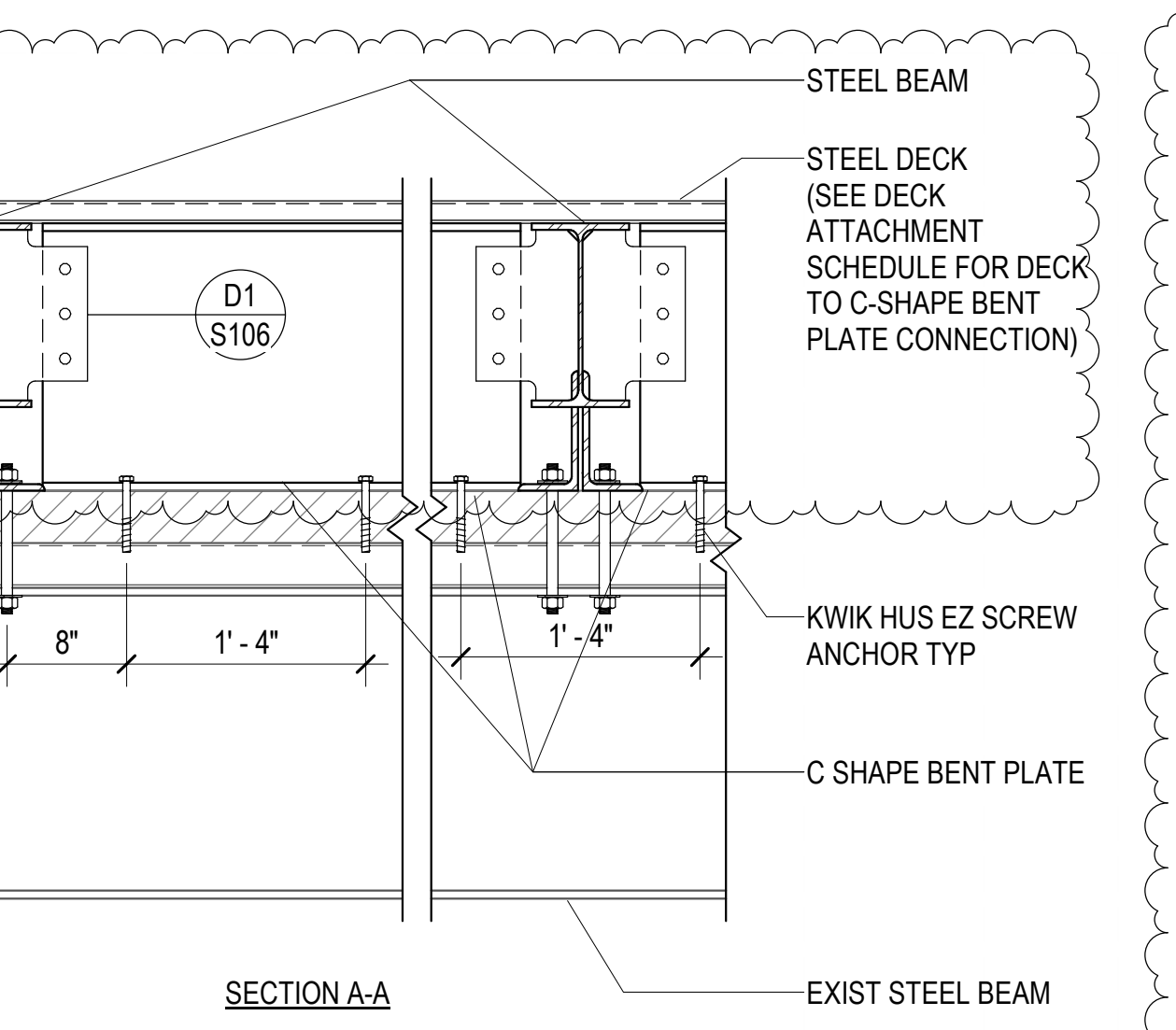

A3 STEEL COLUMN AT EXISTING FOUNDATION
S103 NO SCALE

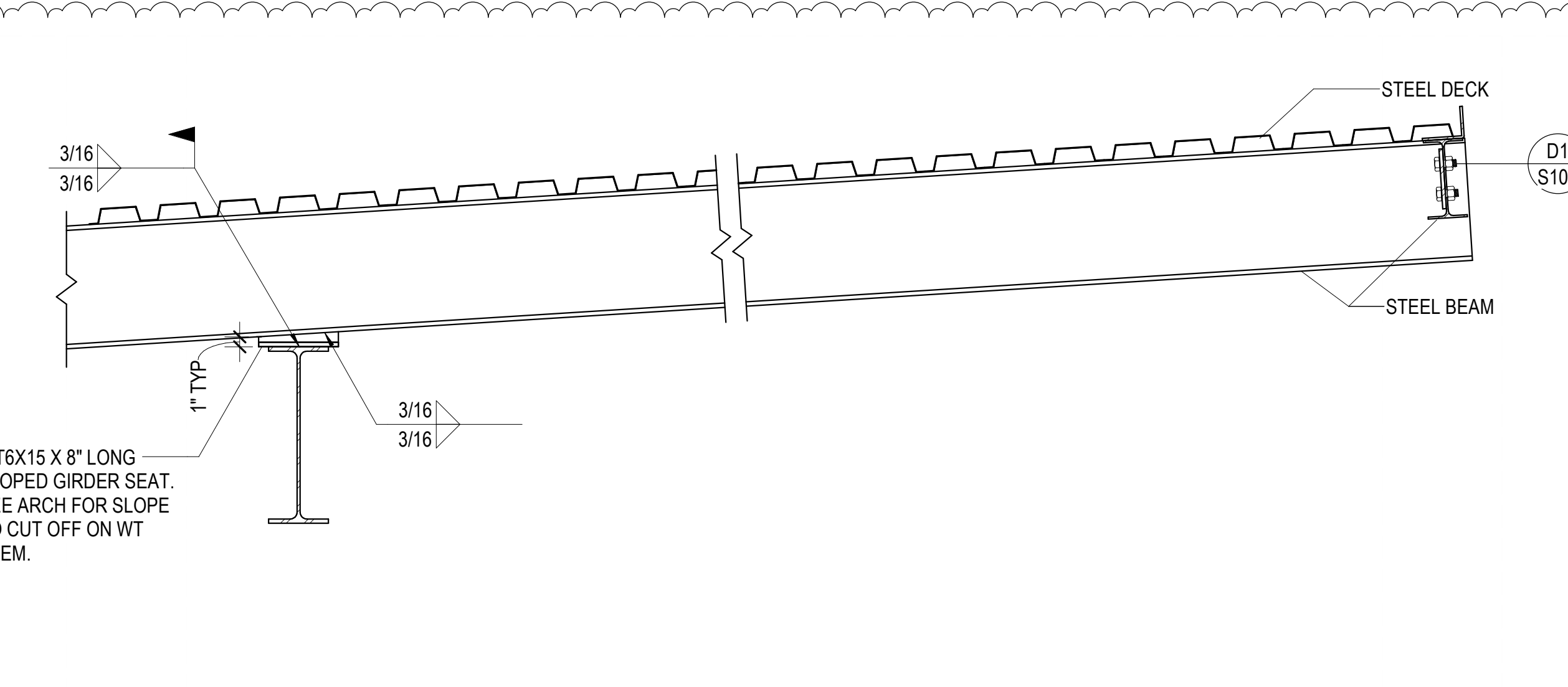

A4 TYPICAL STEEL COLUMN CONNECTION TO CONCRETE FOOTING/CONCRETE PIER
S103 NO SCALE

REV	DATE	DESCRIPTION
3	01/21/2021	ADDendum 03

VCBO NUMBER:	19740.00
CLIENT NUMBER:	
DATE:	15 DECEMBER 2020

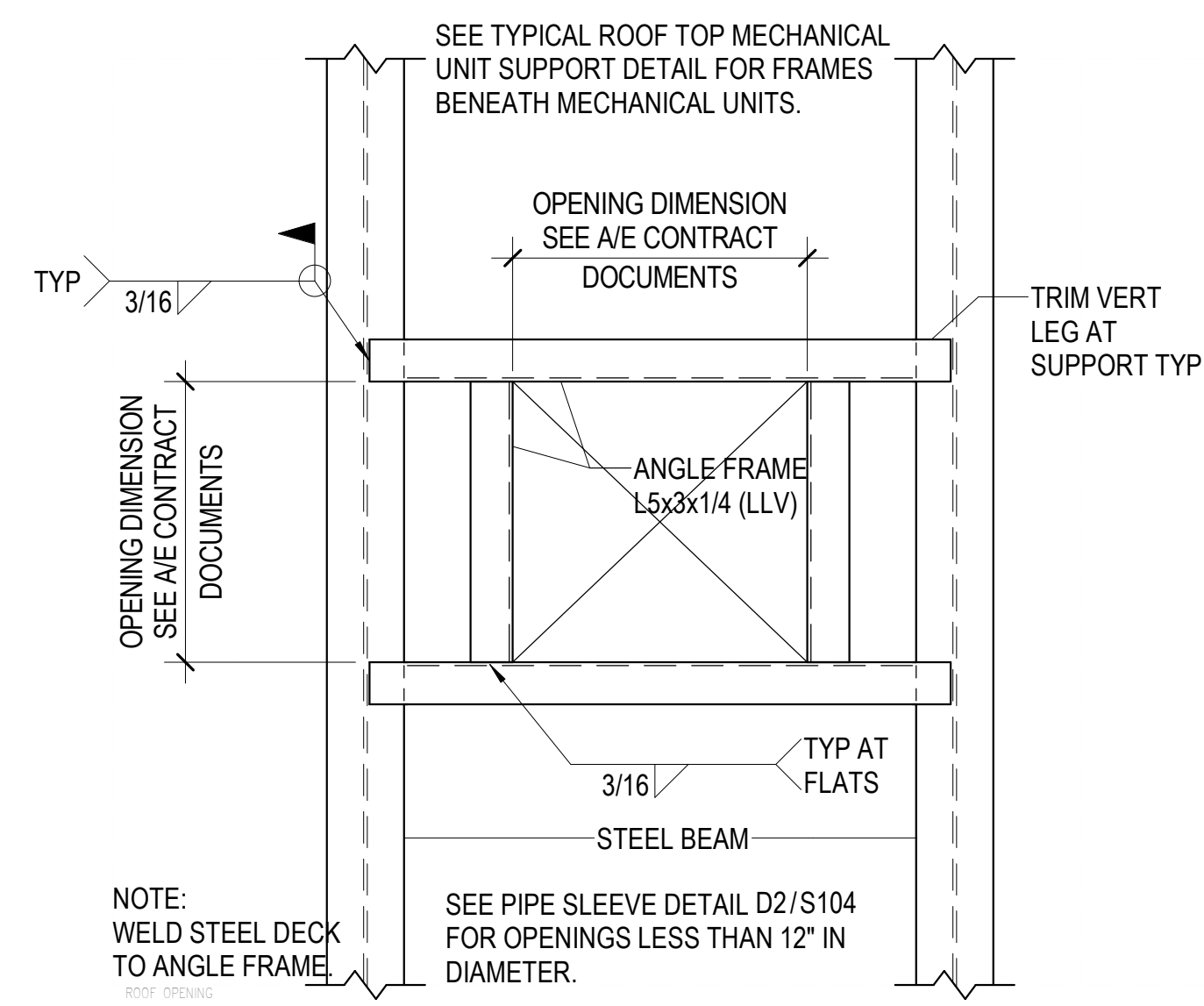

D1 TYPICAL ROOF OPENING DETAIL (PLAN VIEW)
S104 NO SCALE

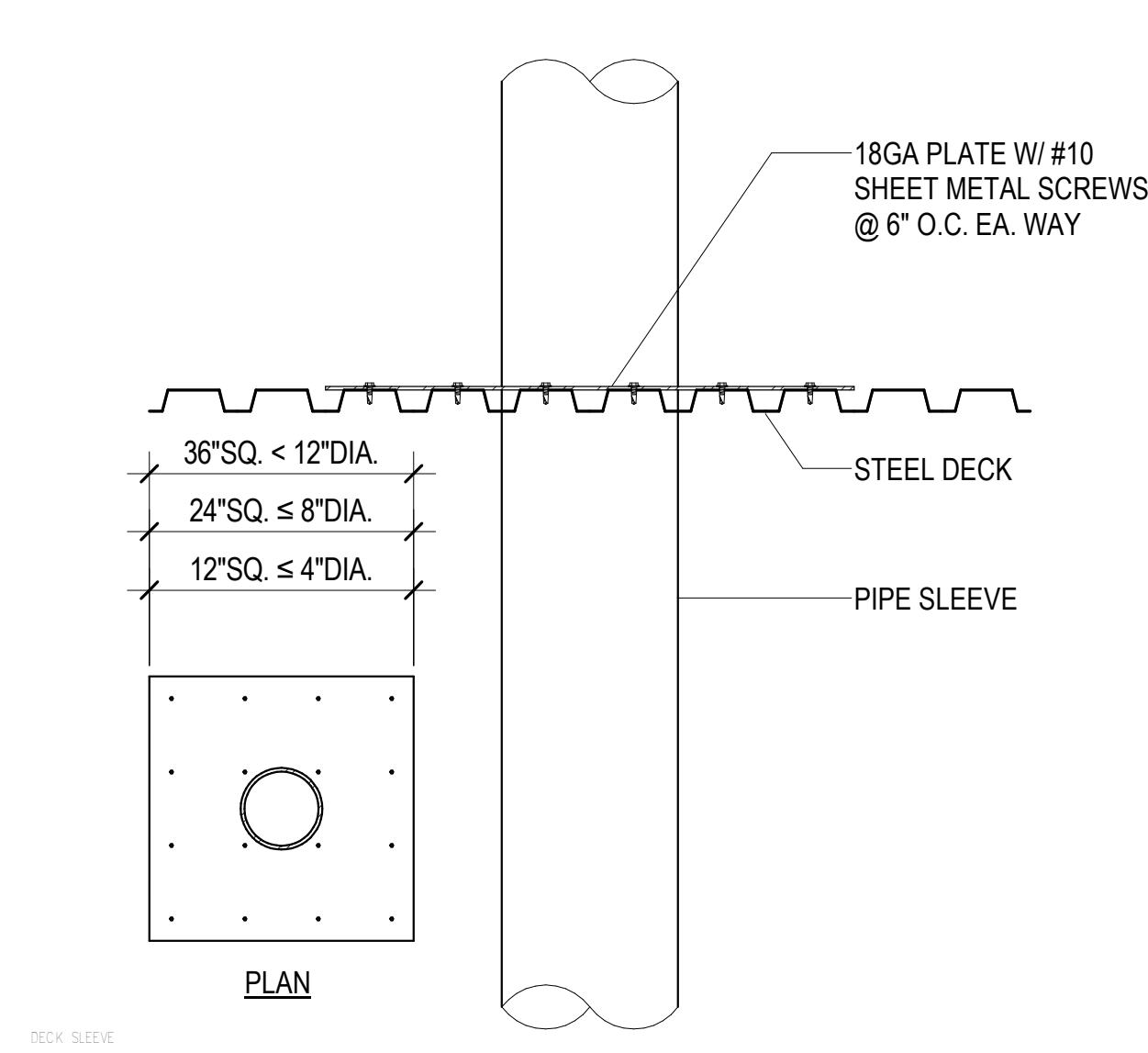

D2 TYPICAL PIPE SLEEVE HOLE THRU ROOF DECK
S104 NO SCALE

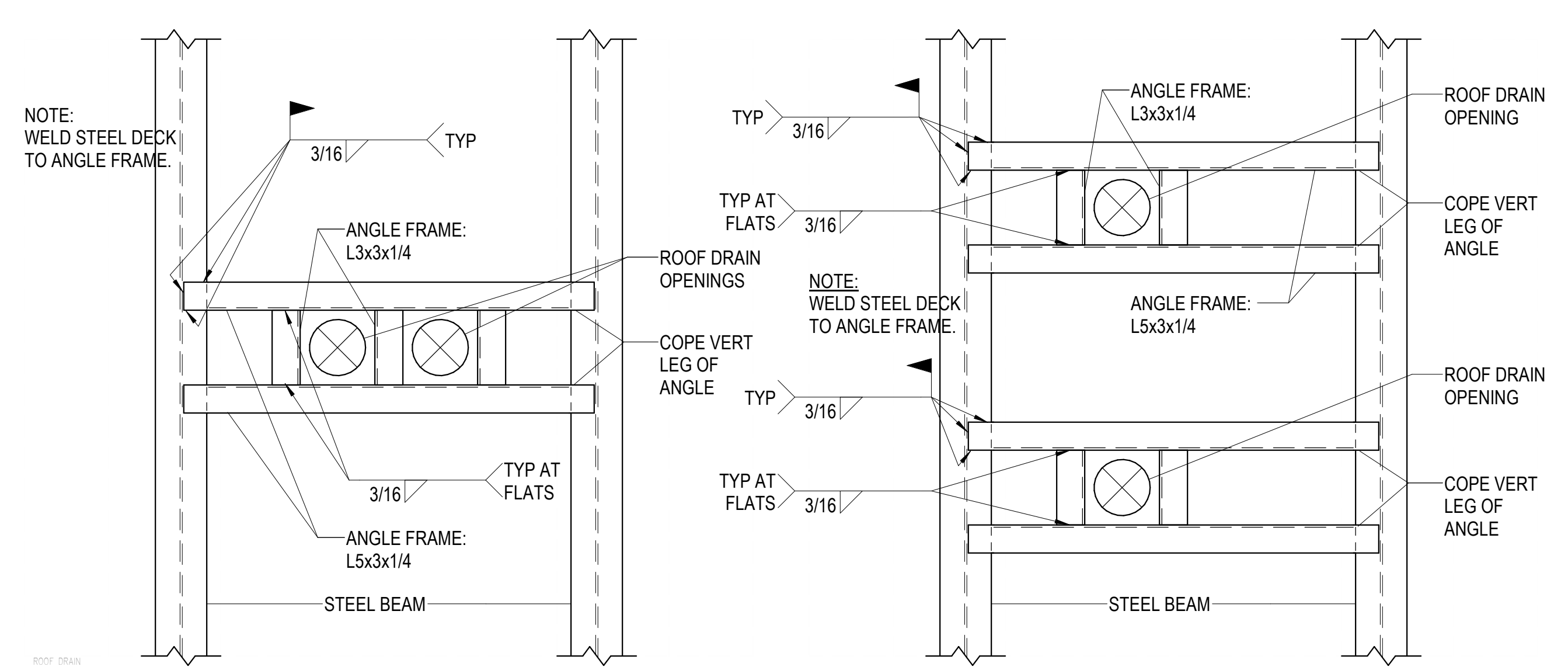

D4 TYPICAL ROOF DRAIN OPENING (PLAN VIEW)
S104 NO SCALE

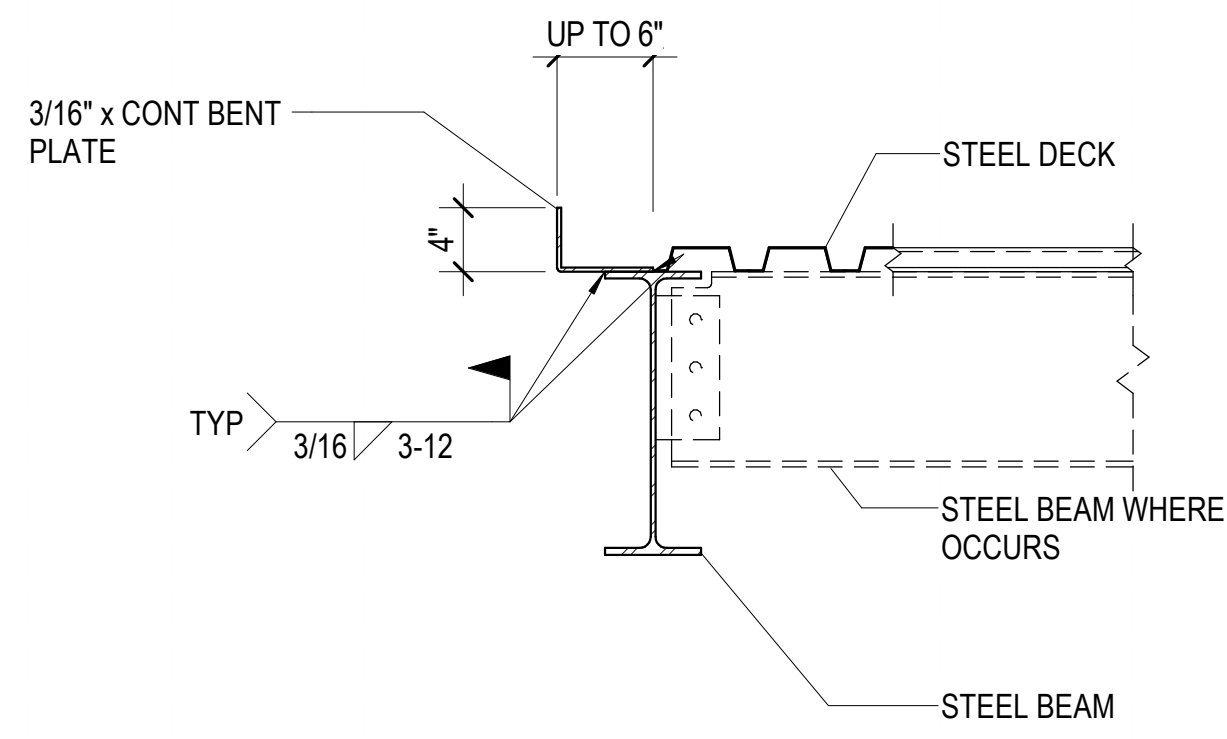

C1 TYPICAL ROOF EDGE DETAILS AT STEEL BEAMS
S104 NO SCALE

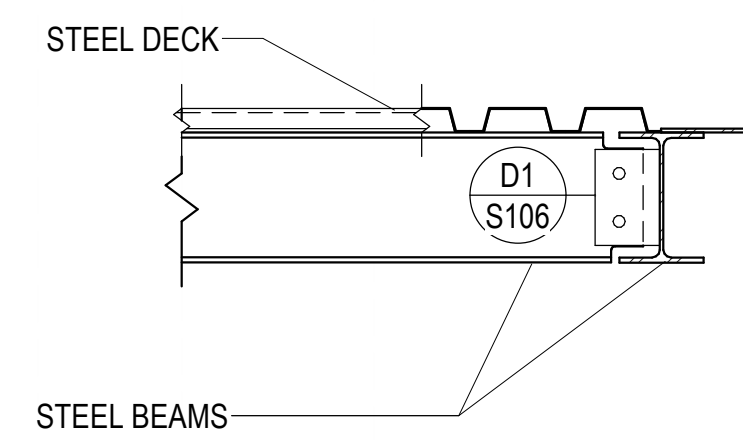
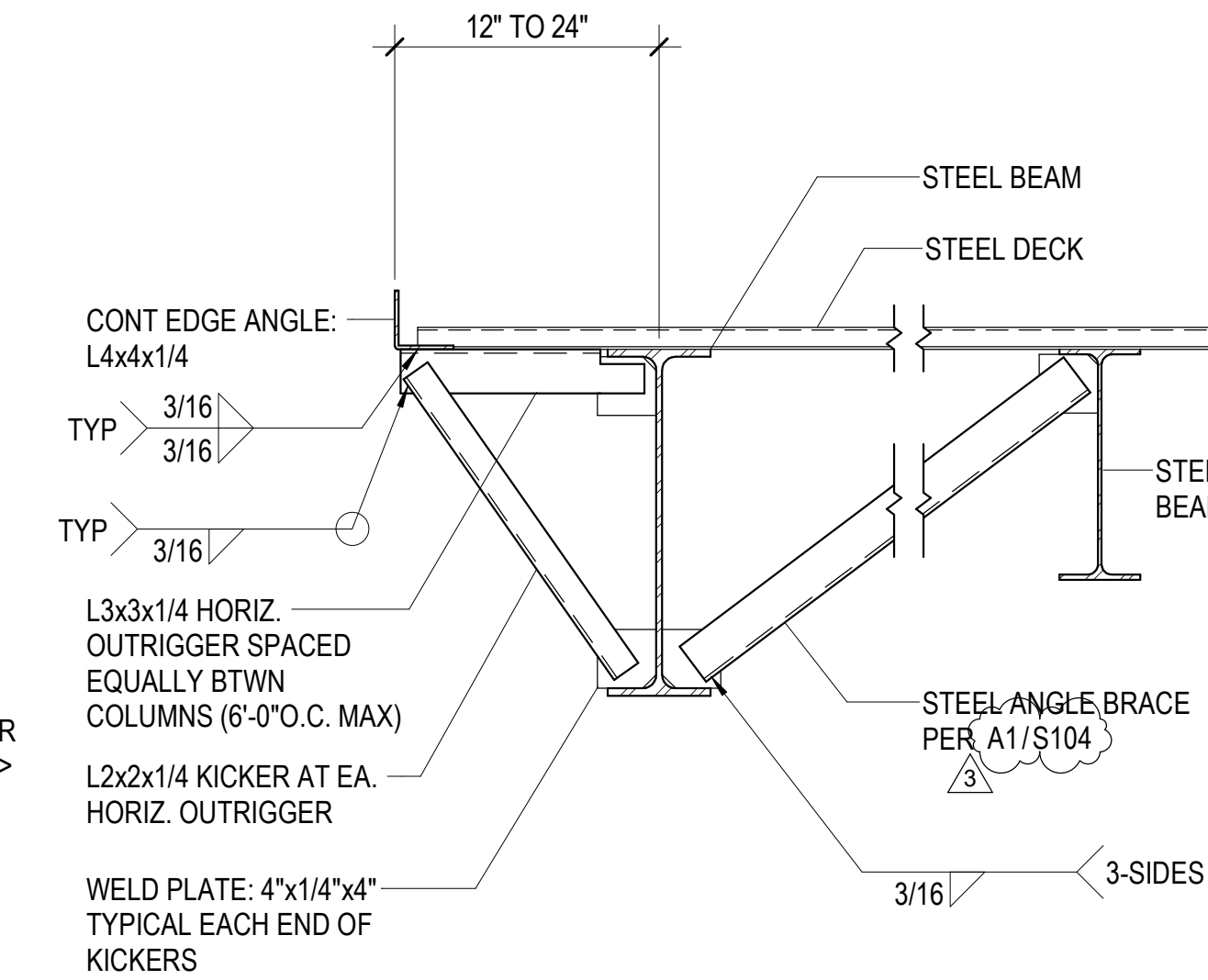
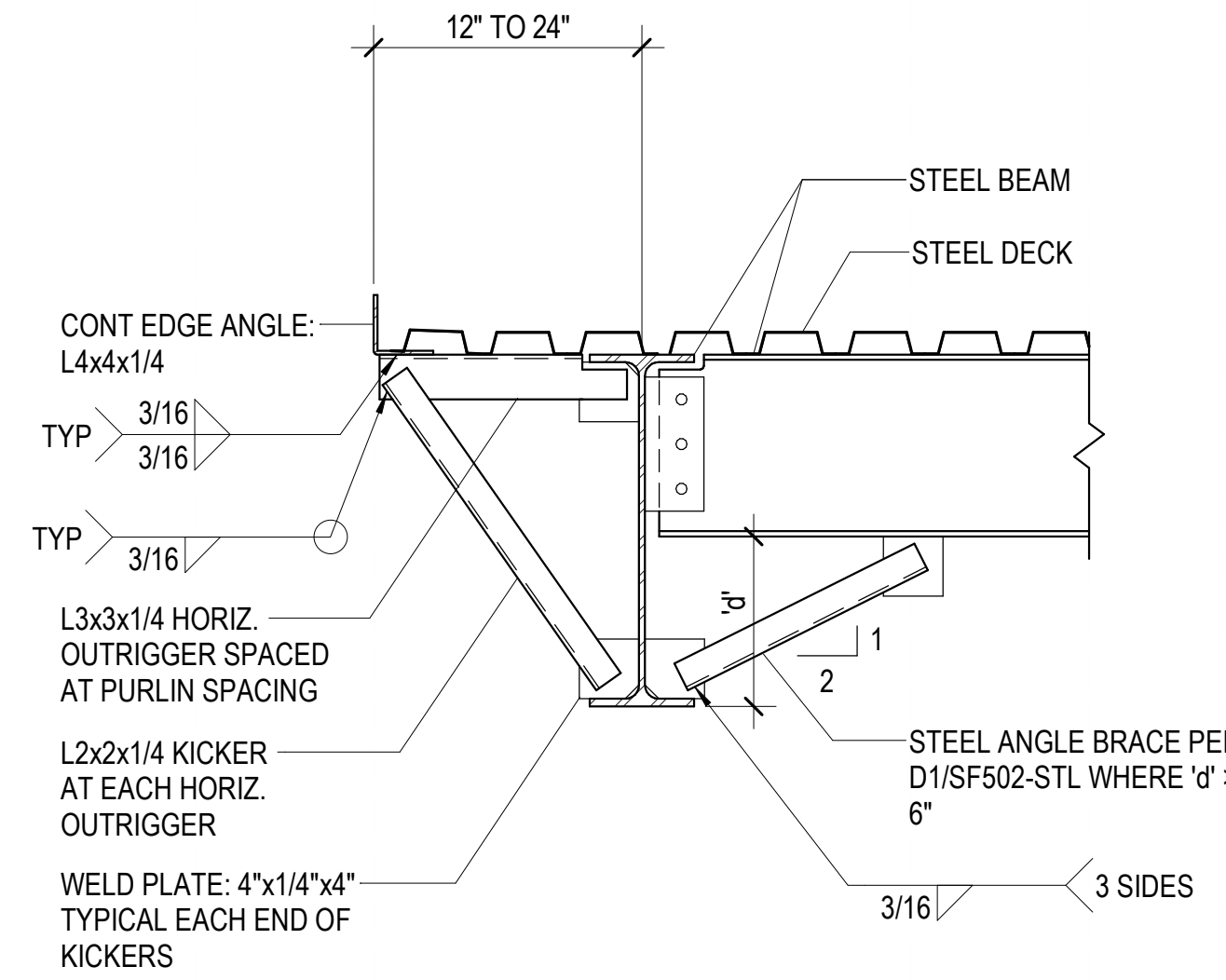
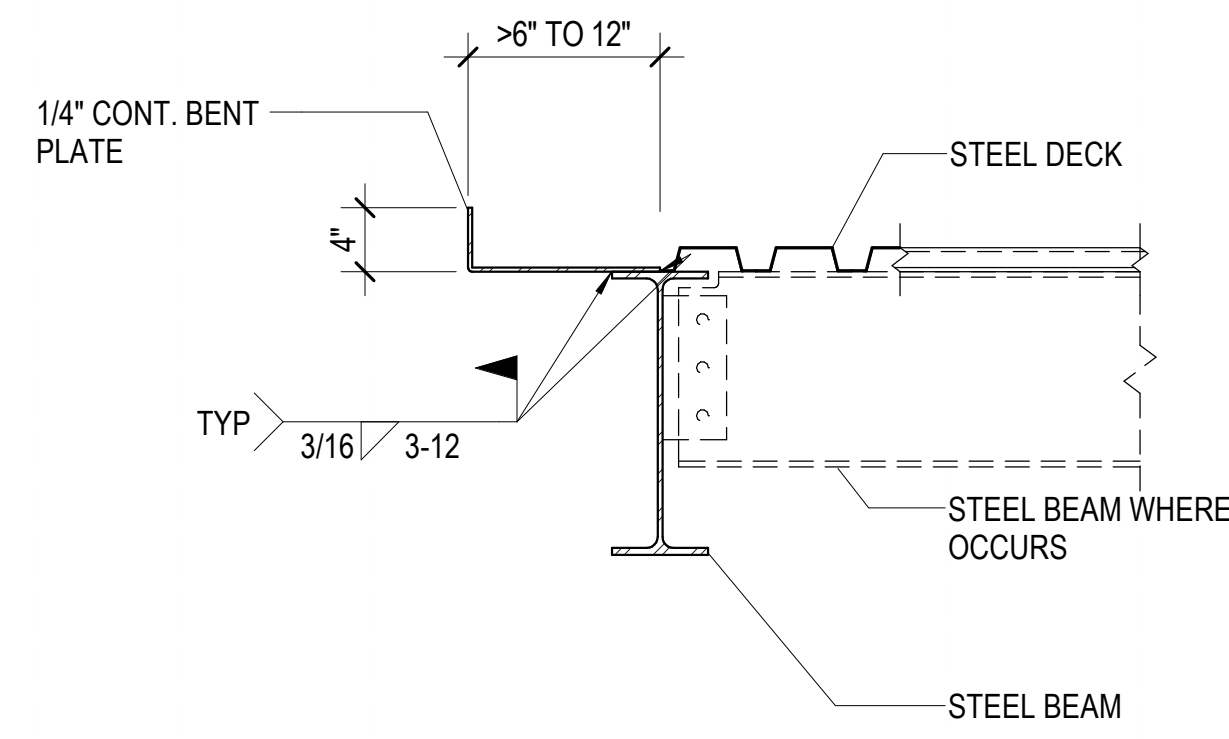

B1 TYP STEEL ROOF BEAM CONNECTION
S104 NO SCALE

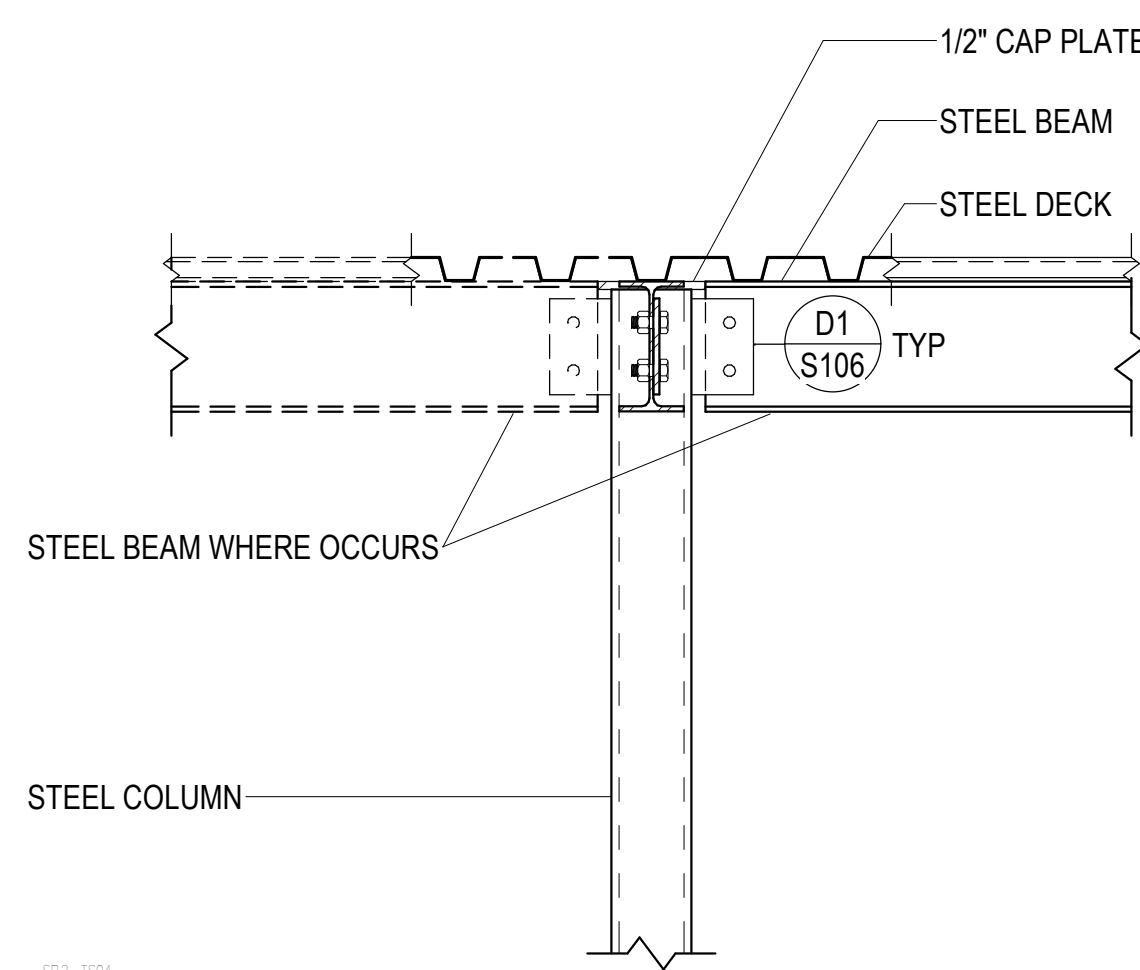

B2 STEEL BEAM CONNECTION TO STEEL COLUMN
S104 NO SCALE

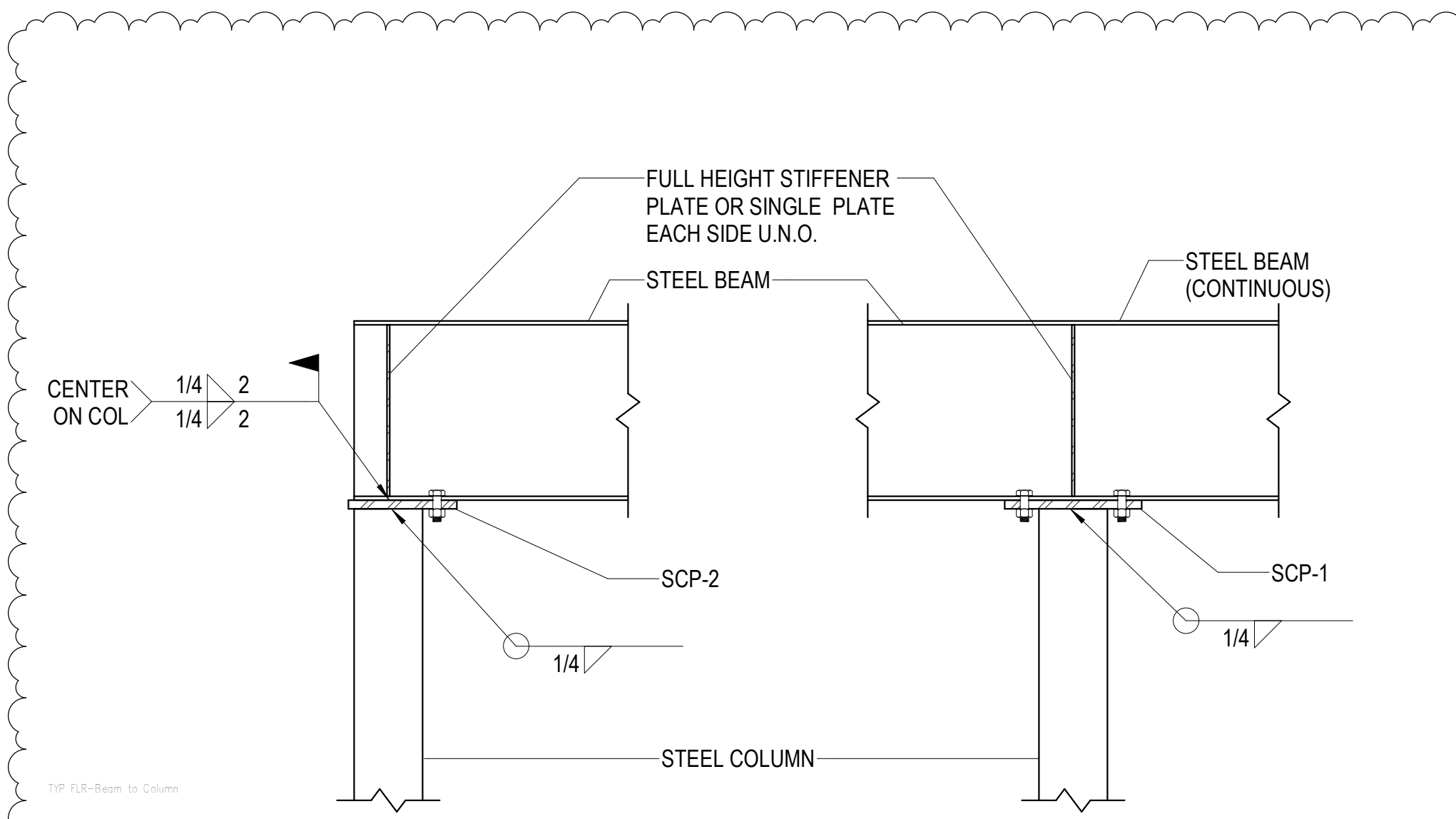

B3 TYPICAL STEEL BEAM BEARING ON STEEL COLUMN
S104 NO SCALE

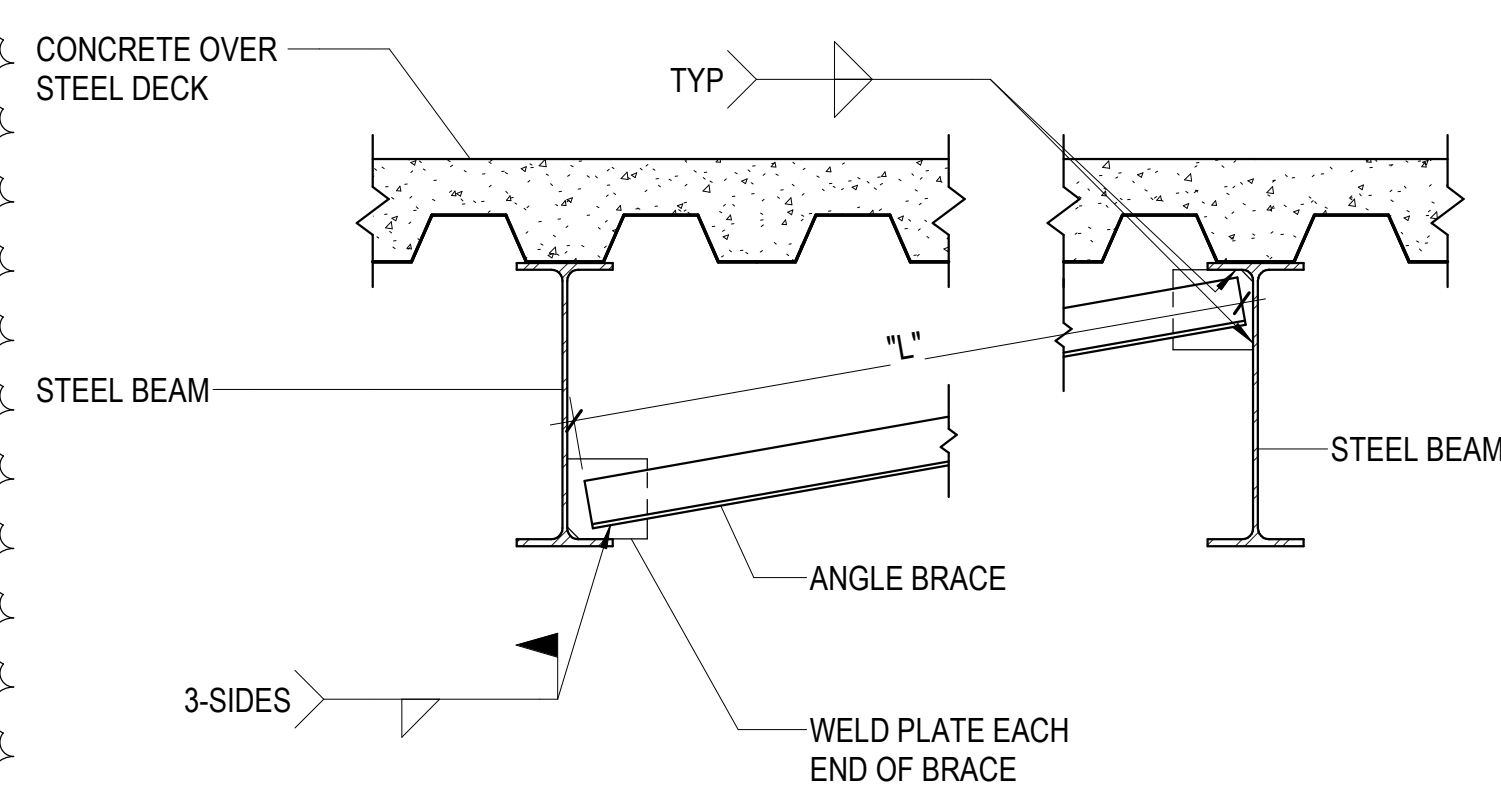

A1 TYPICAL STEEL BEAM BOTTOM FLANGE BRACE DETAIL
S104 NO SCALE

ANGLE BRACE SCHEDULE		
BRACE LENGTH "L"	ANGLE BRACE SIZE	WELD PLATE SIZE
UP TO 4'-0"	L2x2x1/4	4"x1/4"x4"
4'-0" TO 8'-0"	L3x3x1/4	4"x1/4"x4"
8'-0" TO 12'-0"	2-L2.1/2x2.1/2x1/4	4"x3/8"x4"
OVER 12'-0"	2-L3x3x1/4	5"x3/8"x5"

NOTE:
1. WHERE DOUBLE ANGLES ARE USED PROVIDE 3"x3/8" SPACER PLATES AT THIRD POINTS.

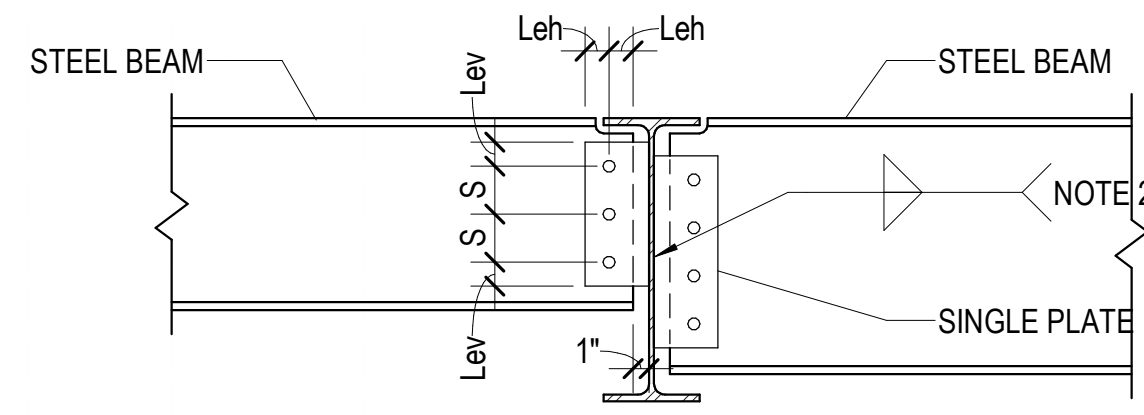

BEAM TO BEAM CONNECTION

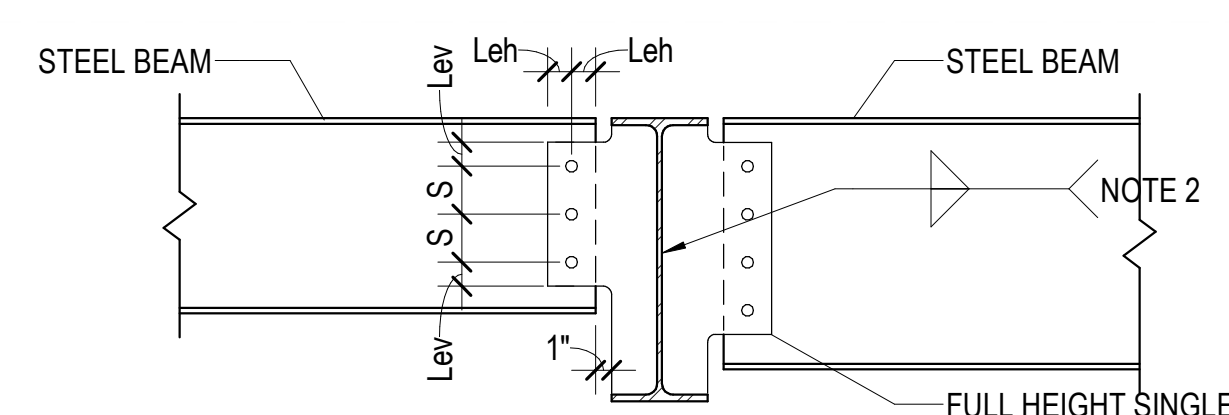

BEAM TO BEAM CONNECTION AT FULL HEIGHT STIFFENER

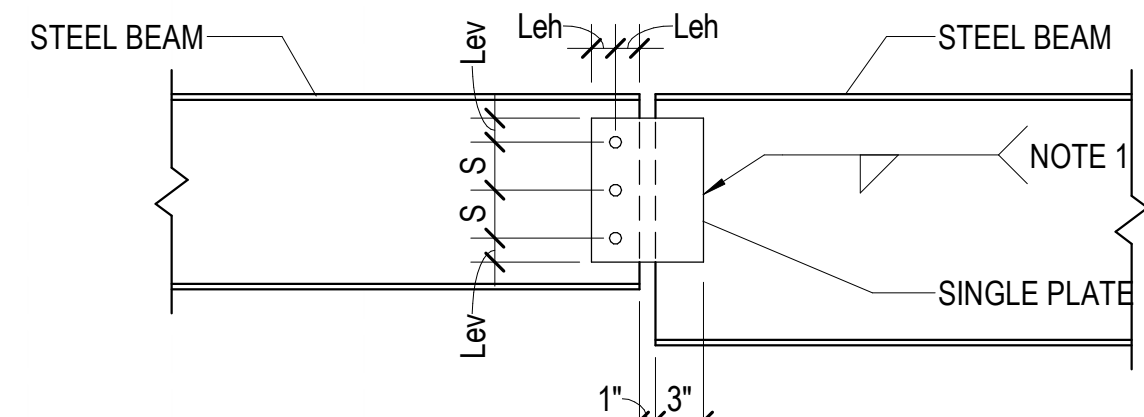

BEAM TO BEAM CONNECTION

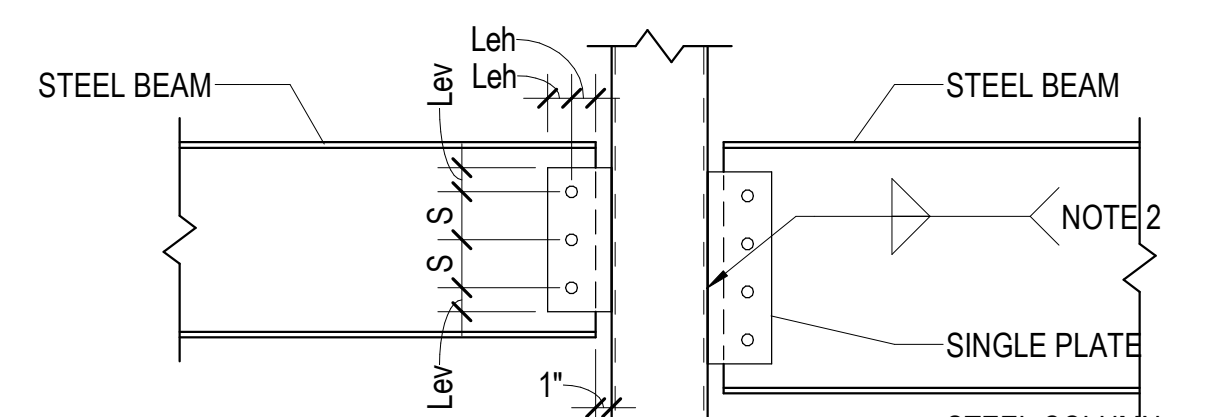

BEAM TO COLUMN CONNECTION

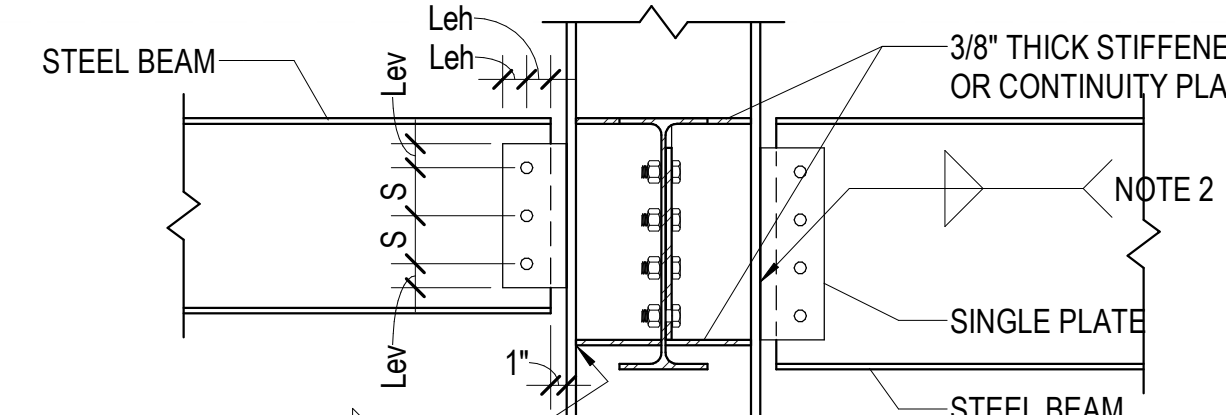

BEAM TO COLUMN CONNECTION

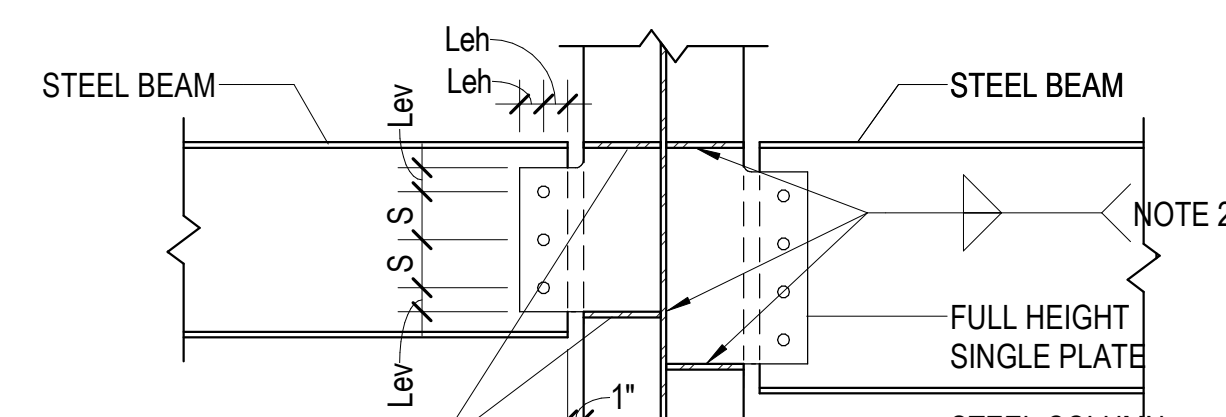

BEAM TO COLUMN CONNECTION

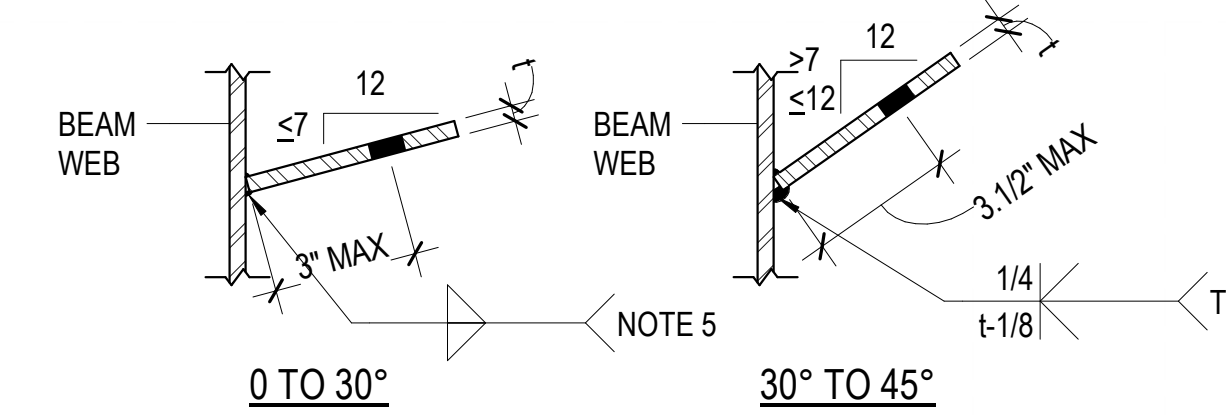

SKewed CONNECTION (PLAN VIEW)

SINGLE PLATE CONNECTION SCHEDULE			
BEAM SIZE	WEB PLATE THICKNESS (t)	A325N BOLTS	
		NUMBER	SIZE
W8 AND W10	3/8"	2	7/8"
W12 AND W14	3/8"	3	7/8"
W16	3/8"	4	7/8"
W18 AND W21	3/8"	5	7/8"
W24	3/8"	6	7/8"
W27	3/8"	7	7/8"
W30	3/8"	8	7/8"
W33	3/8"	9	7/8"
W36	3/8"	10	7/8"
W40	3/8"	11	7/8"
W44	3/8"	12	7/8"

NOTES:
 1. FILLET WELDS ONE SIDE SHALL EQUAL THE PLATE THICKNESS MINUS 1/16" (1/4" MIN.)
 2. FILLET WELDS TWO SIDES SHALL BE 5/8 THE PLATE THICKNESS (1/4" MIN.) EACH SIDE
 3. BOLT EDGE DISTANCE SHALL BE AS FOLLOWS: $Leh = 2 \times \text{BOLT DIAMETER}$; $Lev = 1.1/2"$
 4. BOLT SPACING (S) SHALL BE 3"
 5. AT SKEWED JOINTS PROVIDE AN EQUIVALENT LEG SIZE TO NOTE 2 PER AWS D1.1.
 6. PROVIDE SHORT SLOTTED HOLES WHEN 6 OR MORE BOLTS ARE REQUIRED AND BOLT DIAMETER IS $\leq 3/4"$

D1 TYPICAL SINGLE PLATE CONNECTION DETAILS AND SCHEDULE
 S106 NO SCALE

MARK	STEEL DECK				CONCRETE FILL			STEEL DECK ATTACHMENT	MIN. ALLOWABLE SHEAR CAPACITY	NOTES
	PROFILE	MIN I (in ² /ft)	MIN S (in ² /ft)	FINISH	THICKNESS (t)	TYPE	REINFORCEMENT			
SD-1	TYPE B 1.1/2" DEEP x 20 GA	0.219	0.230	GALVANIZED (G60)	-	-	-	SDA-1	1304 PLF @ 6'-0"	-

NOTES:
 1. STEEL DECK SHALL COMPLY WITH LATEST REQUIREMENTS OF THE STEEL DECK INSTITUTE (SDI).
 2. SUBMIT CURRENT CODE EVALUATION REPORT (ICC OR IAPMO) WITH LOAD AND LATERAL SHEAR CAPACITIES WITH SHOP DRAWINGS.
 3. FIBER REINFORCEMENT, WHEN REQUIRED IN SCHEDULE, SHALL BE MACROSYNTHETIC FIBER REINFORCEMENT PER THE CONCRETE MATERIALS SECTION OF THE GENERAL STRUCTURAL NOTES.
 4. ALL DECK SHALL BE 3 SPAN CONTINUOUS MINIMUM WHERE POSSIBLE. IN AREAS WHERE 3-SPAN CONDITIONS ARE NOT POSSIBLE THE CONTRACTOR SHALL VERIFY UN-SHORED DECK IS PERMITTED BY THE DECK MANUFACTURER FOR THE SPAN CONDITION, SPAN LENGTH, AND DECK GAUGE. WHERE DECK DOES NOT MEET THE REQUIREMENTS FOR UN-SHORED DECK, THE CONTRACTOR SHALL EITHER PROVIDE HEAVIER GAUGE DECK TO ALLOW FOR UN-SHORED DECK OR PROVIDE SHORING.
 5. STEEL DECK WITHOUT CONCRETE FILL SHALL NOT BE USED TO SUPPORT LOADS FROM PLUMBING, HVAC DUCTS, LIGHT FIXTURES, ARCHITECTURAL ELEMENTS OR EQUIPMENT OF ANY KIND, UNLESS SPECIFICALLY NOTED OTHERWISE. LIGHTWEIGHT SUSPENDED ACOUSTICAL CEILINGS WITH A TOTAL WEIGHT PER WIRE NOT EXCEEDING 50# MAY BE HUNG FROM THE STEEL ROOF DECK. THE HANGERS SHOULD BE STAGGERED TO DISTRIBUTE THE LOAD OVER MULTIPLE DECK FLUTES.
 6. DECK SHALL HAVE 2" MINIMUM BEARING ON ALL SUPPORTING MEMBERS (MEMBERS PERPENDICULAR TO DECK) UNO. DECKS SHALL HAVE 1.1/2" MINIMUM BEARING AT PARALLEL MEMBERS.
 7. DO NOT EMBED CONDUITS OR PIPES IN CONCRETE FILL OVER STEEL DECKS WITHOUT APPROVAL OF STRUCTURAL ENGINEER.
 8. SEE TYPICAL DETAILS FOR REINFORCEMENT REQUIRED AT OPENINGS THROUGH STEEL DECK. OPENING REINFORCING SHALL BE INSTALLED PRIOR TO SAW CUTTING OPENINGS.
 9. PROVIDE GALVANIZED STEEL DECK ABOVE & BELOW MECHANICAL ROOMS.
 10. SEE PLANS AND DETAILS FOR LOCATIONS WHERE ADDITIONAL SLAB REINFORCEMENT IS REQUIRED.

MARK	WELDED			MECHANICAL		
	SUPPORTS	PARALLEL	SIDE LAP	SUPPORTS	PARALLEL	SIDE LAP
SDA-1	PW @ 36/4	PW @ 8" O.C.	3/16" BP @ 18" O.C.	-	-	PSC @ 18" O.C.

NOTES:
 1. PW = PUDDLE WELD - 1/2" EFFECTIVE DIAMETER ARC SPOT WELD AT INTERIOR FLUTES, 1" x 3/8" EFFECTIVE ARC SEAM WELD AT SUPPORTS ADJACENT TO SIDELAP.
 2. TSW = TOP SEAM WELD - 1.1/2" LONG TOP SEAM WELDS BETWEEN ADJACENT PIECES OF DECKING. CRIMP SIDE SEAMS BEFORE WELDING INTERLOCKING SEAMS.
 3. BP = BUTTON PUNCH - 3/16" BUTTON PUNCH BETWEEN ADJACENT PIECES OF DECK. CRIMP SEAMS BEFORE BUTTON PUNCHING INTERLOCKING SEAMS.
 4. PAF = POWDER ACTUATED FASTENER -
 HILTI X-HSN 24 AT SUPPORTS 3/16" THROUGH 3/8" THICK PNEUTEK SDK61075 AT SUPPORTS 0.113" THROUGH 0.155" THICK
 HILTI X-ENP-19 L15 AT SUPPORTS 1/4" THICK AND GREATER PNEUTEK SDK63075 AT SUPPORTS 0.155" THROUGH 0.250" THICK
 PNEUTEK K64062 AT SUPPORTS 0.187" THROUGH 0.312" THICK
 PNEUTEK K66075 AT SUPPORTS 0.281" THICK AND GREATER
 5. SDS = SELF DRILLING SCREW. WHERE SIDELAPS HAVE SCREWED CONNECTION, THE DECK PROVIDED SHALL HAVE A SCREWABLE SIDE SEAM, UNO.
 6. PSC = PROPRIETARY SIDELAP CONNECTION - VERCOR SIDELAP CONNECTION 2 FOR VERCOR PUNCHLOK II SYSTEM, ASC DELTA GRIP FOR ASC DECKS.
 7. SPACING AT SUPPORTS IS NOTED AS (DECK PANEL WIDTH)/(ATTACHMENTS PER PANEL). FOR EXAMPLE: PW @ 36/4 INDICATES A 36" WIDE DECK SHEET WITH 4 PUDDLE WELDS AT EACH SUPPORT.
 8. HEADED STUD ANCHORS WELDED THROUGH DECK WITH 1" MINIMUM COVER FROM EDGE OF DECK TO STUD CENTERLINE MAY BE SUBSTITUTED ONE FOR ONE FOR PW. ALIGN AND SECURE DECK IN POSITION BEFORE INSTALLING STUDS.
 9. SEE PLANS AND SFRS SHEETS FOR ADDITIONAL FASTENERS REQUIRED AT MEMBERS DENOTED AS SFRS. OMIT ATTACHMENTS WHERE DENOTED AS PROTECTED ZONES IN SFRS.
 10. ALL WELDED SURFACES SHALL BE DRY BEFORE WELDING DECK OR STUDS TO SUPPORTS.
 11. ALIGN AND SECURE DECK IN POSITION BEFORE WELDING OR INSTALLING FASTENERS OR STUDS.
 12. ALTERNATE MEANS OF DECK ATTACHMENT ARE PERMITTED WITH APPROVAL OF THE ENGINEER. THE CONTRACTOR SHALL SUBMIT THE PROPOSED ATTACHMENT SYSTEM AND THE CODE EVALUATION REPORT DEMONSTRATING THE SYSTEM HAS THE STRENGTH TO MEET THE SPECIFIED DECK SHEAR. IF THE ALTERNATE METHOD IS APPROVED, IT IS THE RESPONSIBILITY OF THE CONTRACTOR TO ENSURE THAT THE DECK TYPE AND PROFILE IS COMPATIBLE WITH THE FASTENING SYSTEM.

MARK	WIDTH	LENGTH	THICK	CROSSWISE REINFORCING				LENGTHWISE REINFORCING				REMARKS
				NO.	SIZE	LENGTH	SPACE	NO.	SIZE	LENGTH	SPACE	
FS7.0	7'-0"	7'-0"	1'-8"	8	#6	6'-6"	11.1"	8	#6	6'-6"	11.1"	
FS8.5	8'-6"	8'-6"	2'-1"	11	#6	8'-0"	9.6"	11	#6	8'-0"	9.6"	

NOTES:
 1. PLACE ALL FOOTING REINFORCING IN BOTTOM OF FOOTING WITH 3" CLEAR CONCRETE COVER UNLESS NOTED OTHERWISE.
 2. TOP REINFORCING, WHERE SPECIFIED, SHALL BE PLACED IN THE TOP OF THE FOOTING WITH 2" CLEAR CONCRETE COVER.
 3. SPOT FOOTINGS SHALL BE CENTERED UNDER COLUMNS AND CONTINUOUS FOOTINGS SHALL BE CENTERED UNDER WALLS, UNLESS NOTED OTHERWISE.
 4. ALL FOOTINGS SHALL BE FORMED. FOOTINGS SHALL NOT BE EARTH FORMED OR OVERSIZED WITHOUT WRITTEN PERMISSION FROM THE STRUCTURAL ENGINEER.

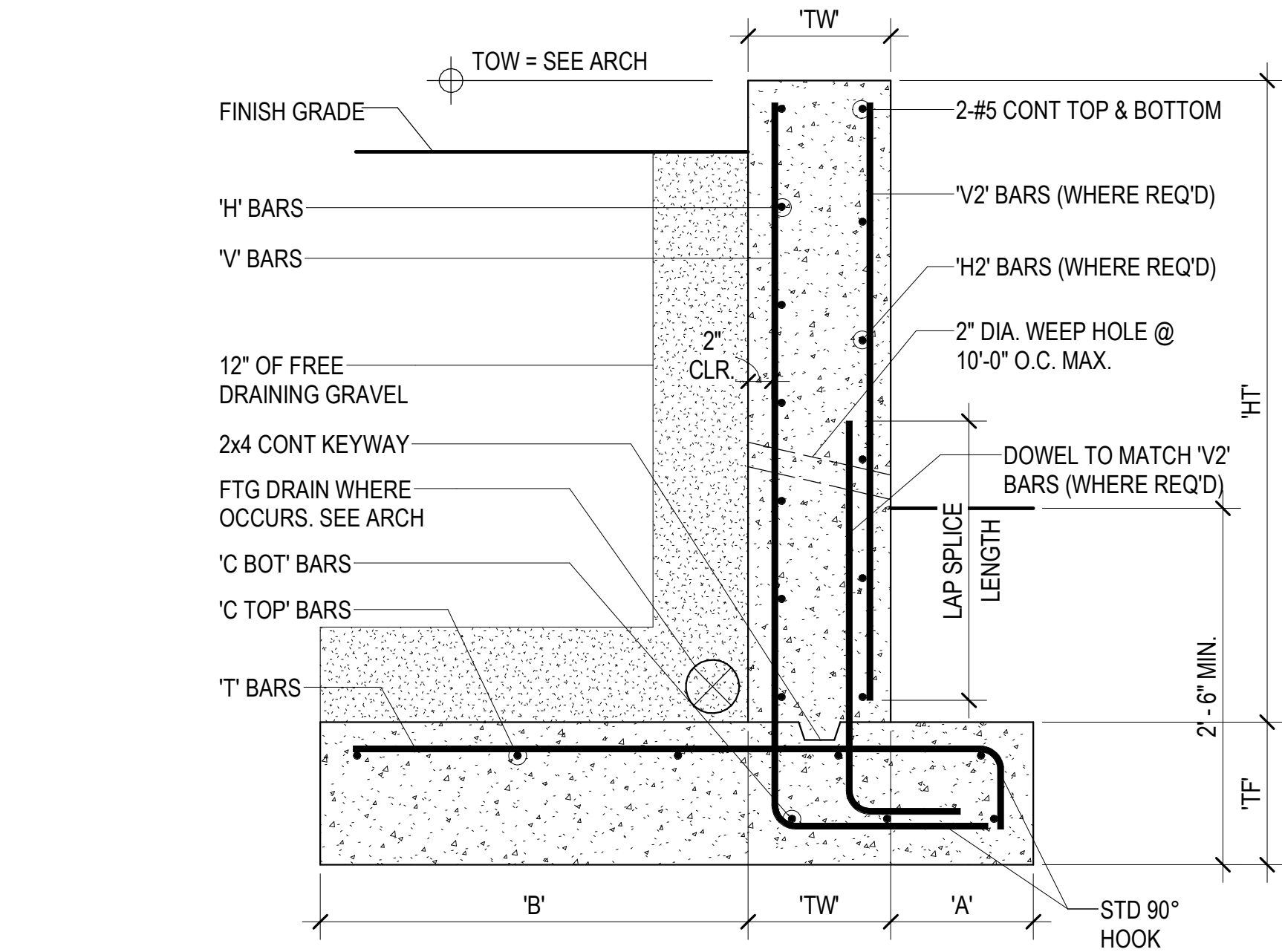

MARK	"HT"	'A'	'B'	'TW'	'TF'	'V' BARS		'H' BARS		'V2' BARS		'H2' BARS		'T' BARS		'C TOP' BARS		'C BOT' BARS	
						SIZE	SPACE	SIZE	SPACE	SIZE	SPACE	SIZE	SPACE	SIZE	SPACE	SIZE	SPACE	SIZE	SPACE
CRW-1	VARIES	1'-0"	1'-10"	8"	1'-0"	#5	12"	#5	12"	-	-	-	-	#5	12"	4-#5	12"	4-#5	12"

NOTES:
 1. 'V' BARS SHALL NOT BE SPICED BELOW MID-HEIGHT OF WALL.
 2. FOR WALLS INDICATED BY (T), ONE HALF OF THE 'V' BARS CAN BE DISCONTINUED FROM MID-HEIGHT TO TOP OF WALL.

A1 TYPICAL CONCRETE RETAINING WALL SCHEDULE AND DETAIL
 S106 NO SCALE

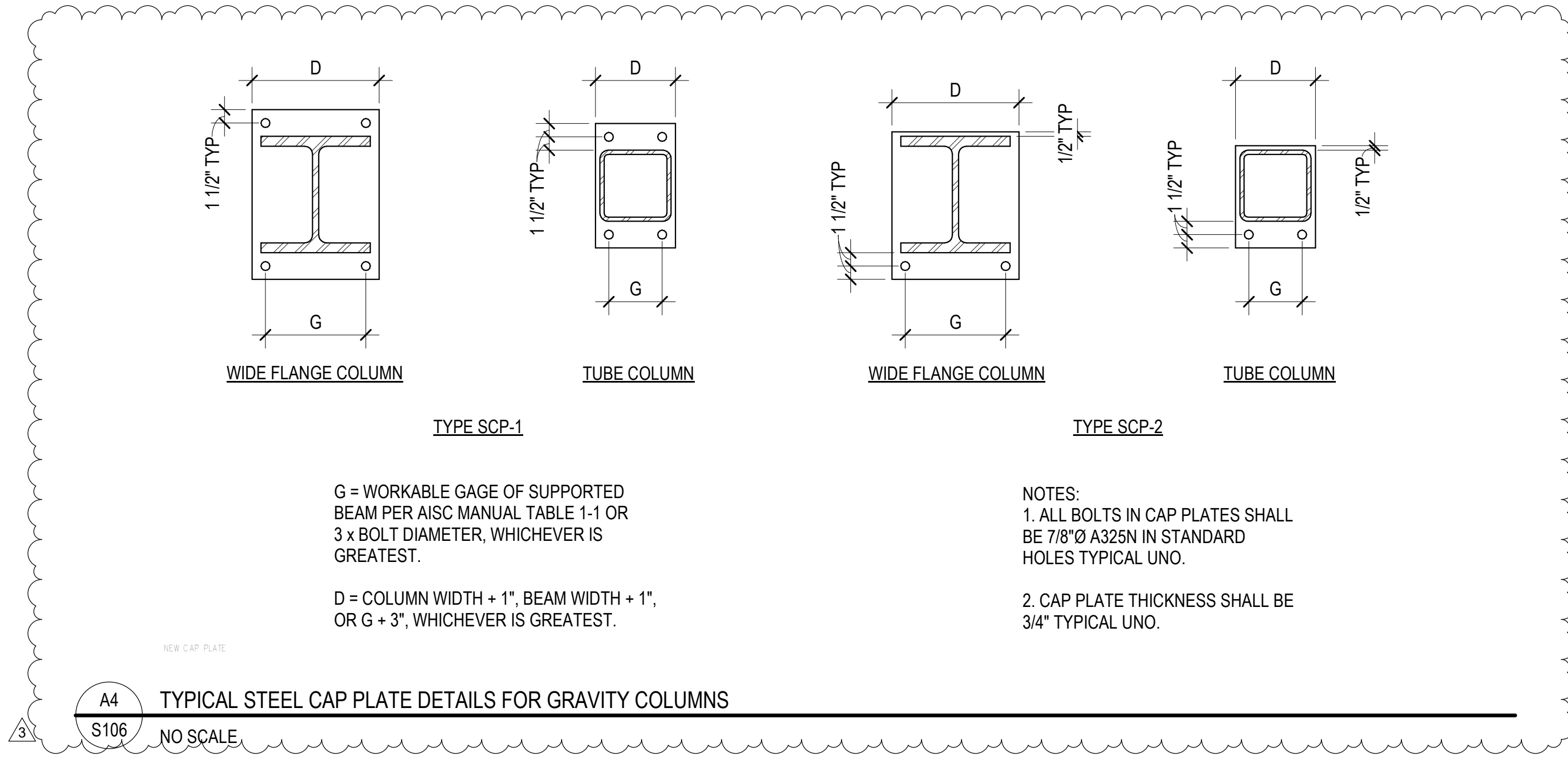

A4 TYPICAL STEEL CAP PLATE DETAILS FOR GRAVITY COLUMNS
 S106 NO SCALE

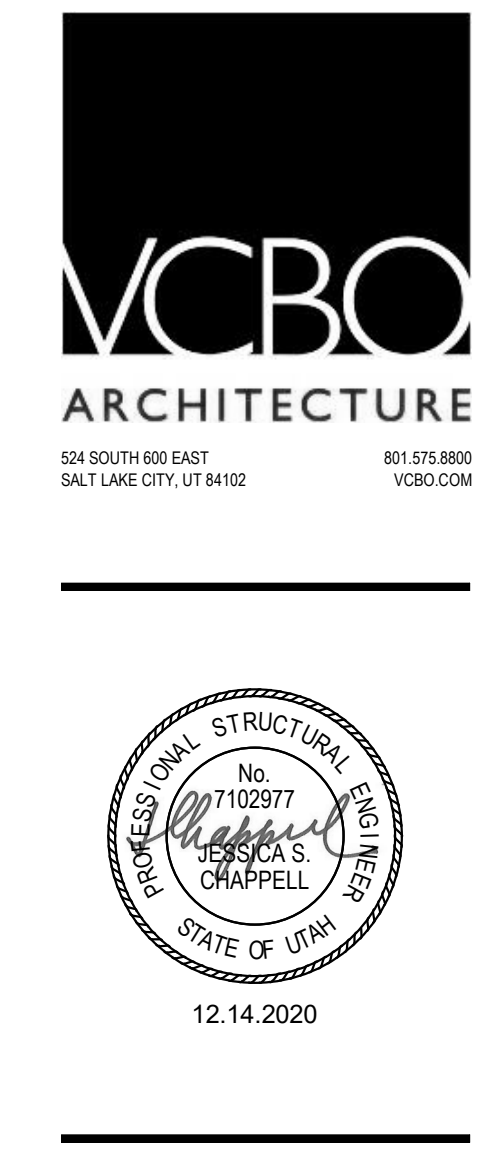

REV	DATE	DESCRIPTION
3	01/21/2021	ADDendum 03

VCBO NUMBER: 19740.00
 CLIENT NUMBER:
 DATE: 15 DECEMBER 2020



ADDENDUM #03

DATE: January 20, 2021

PROJECT NO: 20508

PROJECT: AVH Women's Center Rehab Remodel

The following revision, additions, deletions, and/or items of clarification shall hereby be included as an integral part of the Contract Documents for the above-listed project and shall be fully binding. All other requirements of the original plans and specification shall remain in effect in their respective order.

DIVISION – 21,22,23,26

DRAWINGS

SHEET - MH601 – Mechanical Schedules

1. Added clinical sink CS-1 to plumbing fixture schedule.
2. Added S-4 hand wash sink to plumbing fixture schedule.

SHEET - MGD101 – Medical Gas Demolition Plan – Level 1

1. Existing medical gas outlets and pipes in new office space is to be removed.

SHEET - PD101 – Plumbing Demolition Plan – Level 1

1. Existing shower drains are shown to be removed from various patient toilet rooms.
2. Added keynote #5 to plumbing fixtures at Recovery 264 and toilet room.

SHEET - PL100 – Plumbing Plan – Level 0

1. Waste lines connected to shower trench receptors and new sinks reconfigured.

SHEET - PL101 – Plumbing Plan – Level 1

1. All trench drains TD-1 have been removed from patient toilet rooms.
2. Keynote has been added to the patient toilet rooms to connect to shower trench receptors.
3. Added clinic sink CS-1 to Soiled Utility W1227.
4. Added hand wash sink S-4 to PT Gym W1229.

GENERAL NOTES

1. ALL ELEMENTS SHOWN LIGHT ARE TO REMAIN.
2. ALL ELEMENTS SHOWN DARK WITH X'S ARE TO BE REMOVED.

KEYED NOTES

1. REMOVE EXISTING MEDICAL GAS OUTLETS AS SHOWN. REMOVE BRANCHES BACK TO MAINS AND CAP.
2. REMOVE EXISTING BRANCHES AND MAINS IN PATIENT ROOM AS SHOWN IN ORDER TO INSTALL PATIENT LIFT SUPPORT AND KICKERS. MEDICAL GAS PIPES ARE TO BE REPLACED. SEE SHEET MG101. SEE ARCHITECTURAL DRAWINGS FOR CEILING PLANS.
3. 1/2" MEDICAL GAS BRANCH IS TO BE REMOVED AND REPLACED WITH EXISTING CEILING GRID IN PLACE. SEE SHEET MG101.



REV	DATE	DESCRIPTION
2	01/21/2021	Addendum #03

VCBO NUMBER: 19740.00
 CLIENT NUMBER:
 DATE: 15 DECEMBER 2020

ALTA VIEW HOSPITAL - ACUTE REHABILITATION UNIT
 INTERMOUNTAIN HEALTHCARE
 9660 SOUTH 1300 EAST, SANDY, UT
 CONSTRUCTION DOCUMENTS

MEDICAL GAS DEMOLITION
 PLAN - LEVEL 1

MGD101



MEDICAL GAS DEMOLITION

PLAN - LEVEL 1

SCALE: 1/8" = 1'-0"

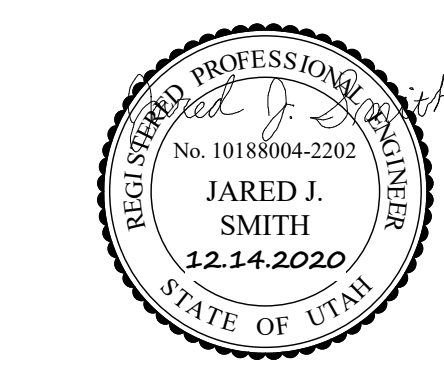

PLUMBING FIXTURE SCHEDULE									
SYMBOL	FIXTURE	CW	HW	W	V	DESCRIPTION	SPECIFICATION		
WC-1	WATER CLOSET	1	--	4	2	FLOOR MOUNTED, MANUAL DUAL FLUSH VALVE, ADA	WATER CLOSET: KOHLER K-4368 HIGH CLIFF VITREOUS CHINA, FLOOR MOUNTED, ELONGATED BOWL, 1-1/2" TOP SPUD, ADA TOILET WITH K-4670-C LUSTRA OPEN-FRONT SEAT. SLOAN WES-111 MANUAL DUAL FLUSH, 1.6 GPF FLUSH VALVE, PROVIDE 'DIRT GRABBER' FLUSH VALVE FILTER, COORDINATE SIZE WITH FLUSH VALVE, INSTALL ACTUATOR ON WIDE SIDE OF FIXTURE.		
L-1	PATIENT LAVATORY	1/2	1/2	1 1/2	1 1/2	WALL HUNG, SENSOR FAUCET	LAVATORY: KOHLER K2030, GREENWICH, 20" X 16", VITREOUS CHINA, WITH FRONT OVERFLOW, 4" CENTERS. CHICAGO 116 113 AB 1 ELECTRONIC FAUCET, WITH 5/20" RIGID SWING GOOSENECK SPOUT WITH 0.5 GPM LAMINAR FLOW CONTROL, IN SPOUT. POWERS LF480 THERMOSTATIC MIXING VALVE WITH WATTS LFT DUAL CHECK VALVES ON HOT AND COLD LINES. FLEXIBLE STAINLESS STEEL SUPPLIES WITH WITH LOOSE KEY ANGLE STOPS. CHICAGO 327-0XP OPEN-GRID STRAINER AND CAST BRASS P-TRAP WITH CLEAN OUT PLUG. SMITH 0700-Z CONCEALED ARM CHAIR CARRIER WITH FOOT SUPPORT. PROVIDE ADA COMPLIANT UNDER COUNTER PIPING WRAP BY TRUE-BRO, COLOR TO BE WHITE.		
S-1	DOUBLE COMPARTMENT SINK	1/2	1/2	2	1 1/2	TWO COMPARTMENT COUNTER MOUNTED, STAINLESS STEEL	ELKAY MODEL LRA0321-6.5 TWO COMPARTMENT SS COUNTER MOUNTED SINK WITH DUG-STRAINERS AND CHICAGO FIG 201-AGN84FC317ABCP 1.5 GPM FAUCET CAST BRASS CHROME PLATED P TRAP 1/4 TURN STOPS WITH BRAIDED SS SUPPLIES. PROVIDE SINK WITH BADGER 5 1/2 HP GARBAGE DISPOSAL AND DOUBLE STOP ON HOT WATER FOR DISHWASHER CONNECTION.		
S-2	HANDWASH SINK	1/2	1/2	2	1 1/2	COUNTER MOUNTED, STAINLESS STEEL	SINK (STAINLESS STEEL, COUNTER MOUNTED, SINGLE COMPARTMENT); JUST SL-2019-A-GR 18 GA. TYPE 304 STAINLESS STEEL SINK, 16" X 14" X 7 1/2" DEEP BASIN, SELF RIMMING, 8" CENTERS DRILLING WITH J-35 CUP STRAINER. PROVIDE CHICAGO 786-GNFCABCP FAUCET, NO. 317 4" WRIST BLADES. 0N8 RIGID SWING CONVERTIBLE GOOSE NECK WITH 1.5 GPM FC LAMINAR FLOW CONTROL IN SPOUT AND PLAN END SPOUT RING. WATTS LFUSG-B-40 THERMOSTATIC MIXING VALVE WITH WATTS # 7 DUAL CHECK VALVES ON HOT AND COLD LINES INSTALLED IN CEILING. FLEXIBLE STAINLESS STEEL SUPPLIES WITH LOOSE KEY ANGLE STOPS.		
S-3	NURSE STATION SINK	1/2	1/2	2	1 1/2	COUNTER MOUNTED, STAINLESS STEEL	SINK (STAINLESS STEEL, COUNTER MOUNTED, SINGLE COMPARTMENT); JUST SL-1815-A-GR 18 GA. TYPE 304 STAINLESS STEEL SINK, 12" X 12" X 7 1/2" DEEP BASIN, SELF RIMMING, 8" CENTERS DRILLING WITH J-35 CUP STRAINER. CHICAGO 786-GNFCABCP 4" WRIST BLADES. 5-3/8" GOOSE NECK SPOUT WITH 1.5 GPM FC LAMINAR FLOW CONTROL AND THREADED END SPOUT AND RING. WATTS LFUSG-B-40 THERMOSTATIC MIXING VALVE WITH WATTS # 7 DUAL CHECK VALVES ON HOT AND COLD LINES INSTALLED IN CEILING. FLEXIBLE STAINLESS STEEL SUPPLIES WITH LOOSE KEY ANGLE STOPS.		
S-4	GYM HAND WASH SINK	1/2	1/2	1 1/2	1 1/2	WALL HUNG, MANUAL FAUCET	LAVATORY: KOHLER K2030, GREENWICH, 20" X 16", VITREOUS CHINA, WITH FRONT OVERFLOW, 4" CENTERS. CHICAGO 786-GNFCABCP 4" WRIST BLADES. 5-3/8" GOOSE NECK SPOUT WITH 0.5 GPM FC LAMINAR FLOW CONTROL AND THREADED END SPOUT AND RING. POWERS LF480 THERMOSTATIC MIXING VALVE WITH WATTS LFT DUAL CHECK VALVES ON HOT AND COLD LINES. FLEXIBLE STAINLESS STEEL SUPPLIES WITH WITH LOOSE KEY ANGLE STOPS. CHICAGO 327-0XP OPEN-GRID STRAINER AND CAST BRASS P-TRAP WITH CLEAN OUT PLUG. SMITH 0700-Z CONCEALED ARM CHAIR CARRIER WITH FOOT SUPPORT. PROVIDE ADA COMPLIANT UNDER COUNTER PIPING WRAP BY TRUE-BRO, COLOR TO BE WHITE.		
SS-1	SERVICE SINK	3/4	3/4	3	1 1/2	CORNER FLOOR MOUNT, JANITOR'S CLOSET	SERVICE SINK (FLOOR MOUNTED); KOHLER K676 N. WISPEY, 20" X 28" INCH ENAMELED CAST IRON FLOOR MOUNTED CORNER MODEL. 4" WREST BLADES. 5" DEEP BASIN WITH STRAINER, NO. 2840 REMOVABLE VINYL COATED RING. CHICAGO 327-0XP FAUCET WITH VACUUM BREAKER, SCREW DRIVER STOPS IN SHANKS, 5 FOOT RUBBER HOSE AND 833 WALL HOOK. INSTALLED IN CEILING ABOVE SERVICE SINK WITH ACCESS DOOR IF HARD CEILING. PROVIDE WATTS LFMMV THERMOSTATIC MIXING VALVE WITH WATTS # 7 DUAL CHECK VALVES ON HOT AND COLD LINES.		
SH-1	PAT. RM. SHOWER	1/2	1/2	--	--	ADA, FIXED AND HAND HELD SHOWER HEADS	SHOWER (ADA COMPLIANT); SYMMONS 1-1170T-7000B-36 V-X-1.5 VISU-TEMP EXTRA HEAVY DUTY SHOWER SYSTEM WITH PRESSURE BALANCING MIXING VALVE, CLEAR-VIEW THERMOMETER, LEVER HANDLE, ADJUSTABLE STOP SCREW, INTEGRAL SERVICE STOPS, 1.5 GPM SHOWER HEAD WITH ARM AND FLANGE, LEVER DIVERTER WITH INTEGRAL VOLUME CONTROL, 1.5 GPM WALL-HAND SHOWER WITH 6" FLEXIBLE METAL HOSE, IN-LINE BREAKER, WALL CONNECTION AND FLANGE AND SYMMONS 30" TR008 ADA GRAB AND SLIDE BAR FOR HAND SHOWER MOUNTING.		
WO-1	WATER OULET BOX	1/2	--	2	1 1/2	FLUSH MOUNTED IN WALL, DRAIN	WATER OULET BOX: WATER-TITE 82112 WASHING MACHINE OULET BOX WITH DRAIN QUARTER TURN BALL VALVE FOR USE WITH ICE AND SODA MACHINE. INSTALL ONLY COLD WATER BALL VALVE. NOTCH COUNTERTOP BACK-SPLASH AND INSTALL OULET BOX DRAIN FLUSH WITH WALL. PROVIDE WITH PVC TRAP.		
FD-1	SHOWER DRAIN	--	--	2	1 1/2	--	FLOOR DRAIN (RESTROOM); SMITH FIXTURE 2009Y FLOOR DRAIN, ROUND TOP, WITH CAST IRON BODY AND FLASHING COLLAR WITH 6" ROUND CHROME PLATED ADJUSTABLE STRAINER HEAD WITH SECURED GRATE. SLOPE FLOOR TO DRAIN.		
TD-1	TRENCH DRAIN	--	--	2	--	PATIENT TOILET ROOM	TRENCH DRAIN: ZURN MODEL #ZS880-ZS-WG TYPE 304 FABRICATED STAINLESS STEEL, 3'-6" IN LENGTH, LINEAR SHOWER DRAIN. COMPLETE WITH VERTICALLY ADJUSTABLE ANCHORING SUPPORT LEGS, ANTI-PONDING V-SHAPED CHANNEL WITH 2 IN. NO-HUB CENTER OULET, ADJUSTABLE SECURED LEVELING FRAME WITH BUILT-IN TOILE EDGE, AND SECURED, LIGHT DUTY, DRAIN IS DESIGNED FOR INSTALLATION ON A 2" CONCRETE PAD AND CAN BE ADJUSTED TO ACCOMMODATE 1/4" AND 3/8" FINISHED TILE THICKNESS.		
RD-1	ROOF DRAIN	--	--	SEE PLANS	--	--	ROOF DRAIN: SMITH FIXTURE 2009Y-4-200 CAST IRON BODY WITH COMBINED FLASHING CLAMP AND CAST IRON GRATE SPOUT. CAST IRON DOME EXTENSION SUMM RECEIVER AND UNDERDECK CLAMP.		
CS-1	CLINIC SINK	1	1/2	4	2	FLOOR MOUNTED, FLUSH VALVE, SPRAY HOSE, FOOT CONTROLS	KOHLER K-6676 TYRELL FLOOR MOUNTED CLINIC SINK; CHICAGO 814-VBCP FAUCET; SLOAN REGAL 117 XL FLUSH VALVE; CHICAGO 910-GSL0777-190CP WALL MOUNTED BEDPAN WASHER WITH FOOT PEDALS VACUUM BREAKER AND HAND HELD SPRAY HOSE. PROVIDE 10" HIGH CONCRETE BASE FOR FLOOR SINK. INSTALLED IN CEILING ABOVE CLINIC SINK WITH ACCESS DOOR IF HARD CEILING. PROVIDE WATTS LFMMV THERMOSTATIC MIXING VALVE WITH WATTS # 7 DUAL CHECK VALVES ON HOT AND COLD LINES.		

1. ALL UNDER GROUND WASTE AND VENT SHALL BE 2" OR GREATER PER DRAWINGS.

MEDICAL GAS OUTLETS SCHEDULE																
SYMBOL	ROOM TYPE	# OF OUTLETS							PIPE DROP SIZE TO OUTLET(S)							REMARKS
		O2	MA	MV	WAGD	N20	N	CO2	O2	MA	MV	WAGD	N20	N	CO2	
MO-1	SEE PLANS	1	--	1	--	--	--	--	1/2	--	3/4	--	--	--	1.2	
MO-2	SEE PLANS	--	1	--	--	--	--	--	1/2	--	--	--	--	--	1.2	

UNLESS NOTED OTHERWISE, ALL OUTLETS ARE CHEMETRON-STYLE QUICK-CONNECTS REFER TO ARCHITECTURAL ELEVATIONS AND REFLECTED CEILING PLANS FOR EXACT LOCATION AND PLACEMENT OF OUTLETS.
1. PIPE DROP SIZES ARE FOR ONE SET OF OUTLETS
2. WALL MOUNTED OUTLETS

GRILLES, REGISTERS AND DIFFUSERS				
ID	MANUFACTURER	MODEL	MAX NC	DESCRIPTION
CD-1	TITUS	OMNI	30	TITUS OMNI ARCHITECTURAL SQUARE PANEL WITH BAKED ENAMELED FINISH, DIRECTIONAL BLOW CLIPS, AND EARTHQUAKE TABS. BORDER TYPE SHALL MATCH CEILING SYSTEM.
RG-1	TITUS	PAR3	30	TITUS PAR-3, WITH REMOVABLE PERFORATED FACEPLATE FOR LAY-IN T-BAR APPLICATION, BAKED ENAMEL FINISH.
EG-1	TITUS	PAR3	30	TITUS PAR-3 WITH REMOVABLE PERFORATED FACEPLATE AND OPPOSED-BLADE DAMPER, BAKED ENAMEL FINISH.

REV	DATE	DESCRIPTION
1	01/13/2021	Addendum #01
2	01/21/2021	Addendum #03

VCBO NUMBER: 19740.00
CLIENT NUMBER:
DATE: 15 DECEMBER 2020

GENERAL NOTES

1. ALL ELEMENTS SHOWN LIGHT ARE TO REMAIN.
2. ALL ELEMENTS SHOWN DARK WITH X'S ARE TO BE REMOVED.

KEYED NOTES

1. HOT AND COLD WATER PIPES ARE TO BE REMOVED BACK TO MAINS, TYPICAL WHERE SHOWN.
2. VENT PIPES ARE TO BE REMOVED BACK TO MAINS, TYPICAL WHERE SHOWN.
3. EXISTING ELECTRIC WATER COOLER IS TO BE REMOVED AND RELOCATED. SEE SHEET PL.101 FOR NEW LOCATION.
4. EXISTING DOMESTIC WATER PIPES ARE TO BE REMOVED AND REPLACED IN ORDER TO INSTALL NEW STRUCTURAL SUPPORT FOR PATIENT LIFT AND TRACK. COORDINATE NEW PIPING WITH NEW STRUCTURAL SUPPORT AND KICKERS. SEE ARCHITECTURAL DRAWINGS FOR CEILING PLANS.
5. EXISTING DOMESTIC WATER PIPES IN PATIENT ROOMS ARE TO BE REMOVED BACK TO VALVES.
6. EXISTING SHOWER DRAIN IS TO BE REMOVED. EXISTING WASTE PIPE IS TO CONNECT TO NEW SHOWER RECEPTOR. SEE SHEET PL.101. SEE ALSO ARCHITECTURAL DRAWINGS.

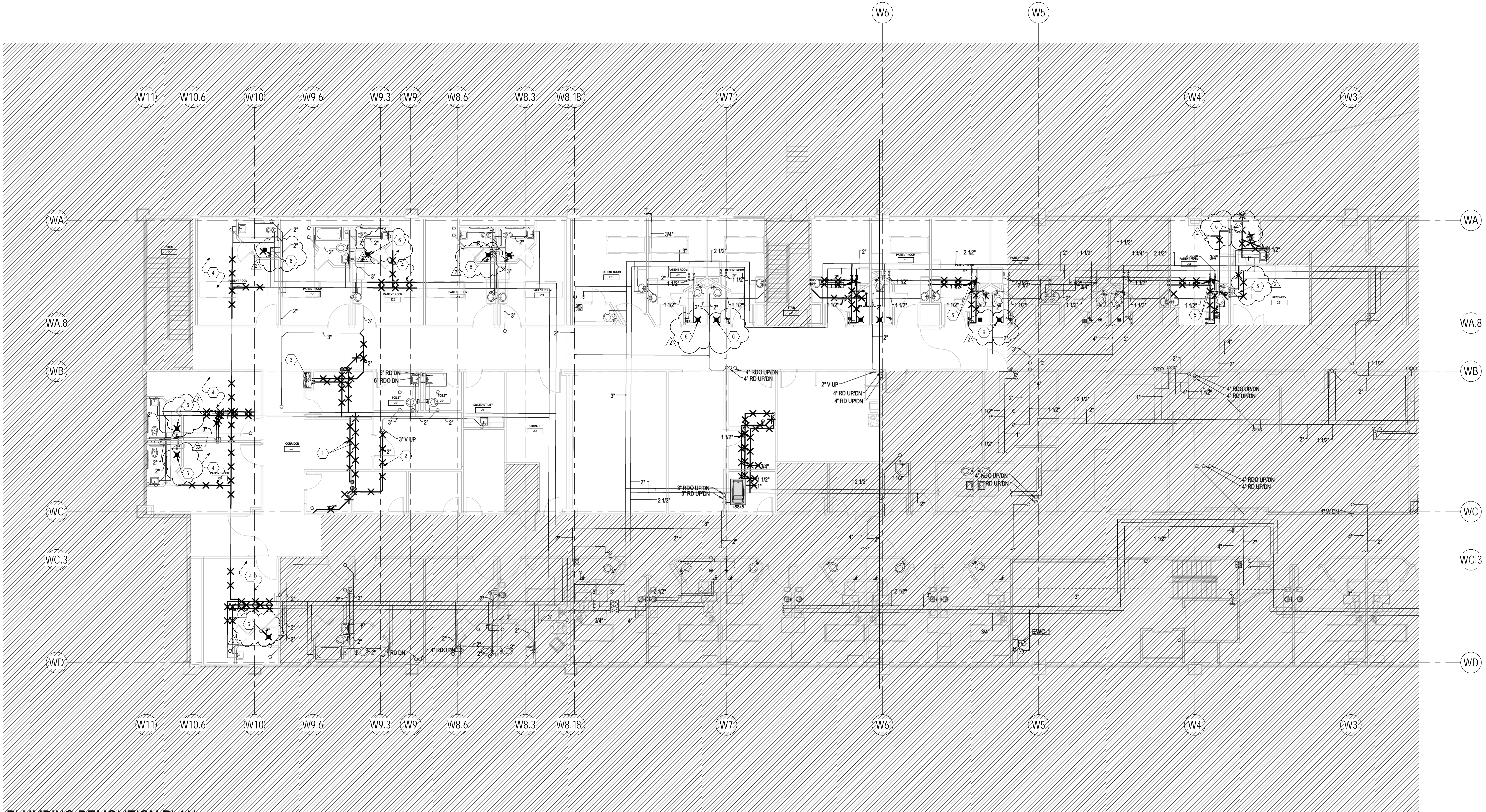
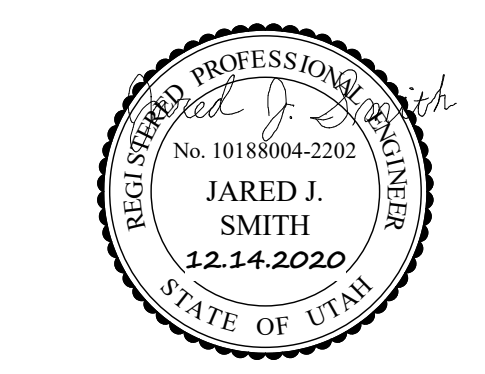

PLUMBING DEMOLITION PLAN - LEVEL 1
 SCALE: 1/8" = 1'-0"

REV	DATE	DESCRIPTION
2	01/21/2021	Addendum #03

VCBO NUMBER: 19740.00
 CLIENT NUMBER:
 DATE: 15 DECEMBER 2020

ALTA VIEW HOSPITAL - ACUTE REHABILITATION UNIT
 INTERMOUNTAIN HEALTHCARE
 9660 SOUTH 1300 EAST, SANDY, UT
 CONSTRUCTION DOCUMENTS

KEYED NOTES

1. TIE NEW WASTE PIPE INTO EXISTING AS SHOWN. FIELD VERIFY ALL TIE IN POINTS AND INVERTS, TYPICAL WITH ALL TIE IN LOCATIONS.
2. WASTE PIPING IS ABOVE HARD LID CEILING. EXISTING CEILING IS TO BE REMOVED IN ORDER TO INSTALL NEW PIPING. EXISTING CEILING IS TO BE REPLACED AND REPAIRED UPON PIPING INSTALLATION.
3. EXISTING DRAIN PAN UNDER WASTE PIPING IN ELECTRICAL ROOM IS TO BE EXTENDED UNDER NEW WASTE PIPING.

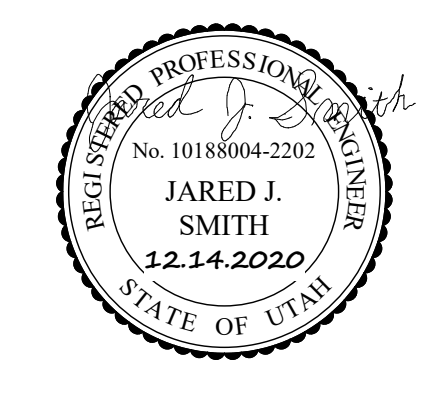

1 PLUMBING PLAN - LEVEL 0
SCALE: 1/8" = 1'-0"

REV	DATE	DESCRIPTION
2	01/21/2021	Addendum #03

VCBO NUMBER: 19740.00
CLIENT NUMBER:
DATE: 15 DECEMBER 2020

ALTA VIEW HOSPITAL - ACUTE REHABILITATION UNIT
INTERMOUNTAIN HEALTHCARE
9660 SOUTH 1300 EAST, SANDY, UT
CONSTRUCTION DOCUMENTS

PLUMBING PLAN - LEVEL 1

KEYED NOTES

8. SEE CIVIL DRAWINGS FOR CONTINUATION.
 9. CONNECT WASTE OUTLET OF NEW SHOWER TRENCH RECEPTOR. SEE ARCHITECTURAL DRAWINGS FOR RECEPTOR SPECIFICATION.

1. RECONNECT DOMESTIC WATER PIPING AS SHOWN. COORDINATE NEW PIPES WITH PATIENT LIFT AND TRACK STRUCTURAL SUPPORT AND KICKERS. SEE ARCHITECTURAL DRAWINGS FOR CEILING PLANS.
2. PROVIDE AND INSTALL NEW BALANCING VALVE. BALANCE FLOW TO INDICATED FLOW RATE.
3. THE EXISTING ELECTRICAL WATER COOLER IS TO BE RELOCATED TO ALCOVE AS SHOWN. RECONNECT ALL UTILITY PIPES.
4. PROVIDE SINK WITH TWO HOT WATER STOPS AND GARBAGE DISPOSAL. CONNECT DISHWASHER TO HOT WATER AND DISPOSAL. SEE PLUMBING FIXTURE SCHEDULE.
5. NOT USED.
6. ROUTE ROOF DRAIN PIPING WITHIN CEILING CAVITY OF CANOPY. DROP ROOF DRAIN PIPE WITHIN COLUMN AND DROP BELOW GRADE.
7. PROVIDE ALL ROOF DRAIN PIPING ABOVE GRADE WITH INSULATION AND HEAT TAPE.

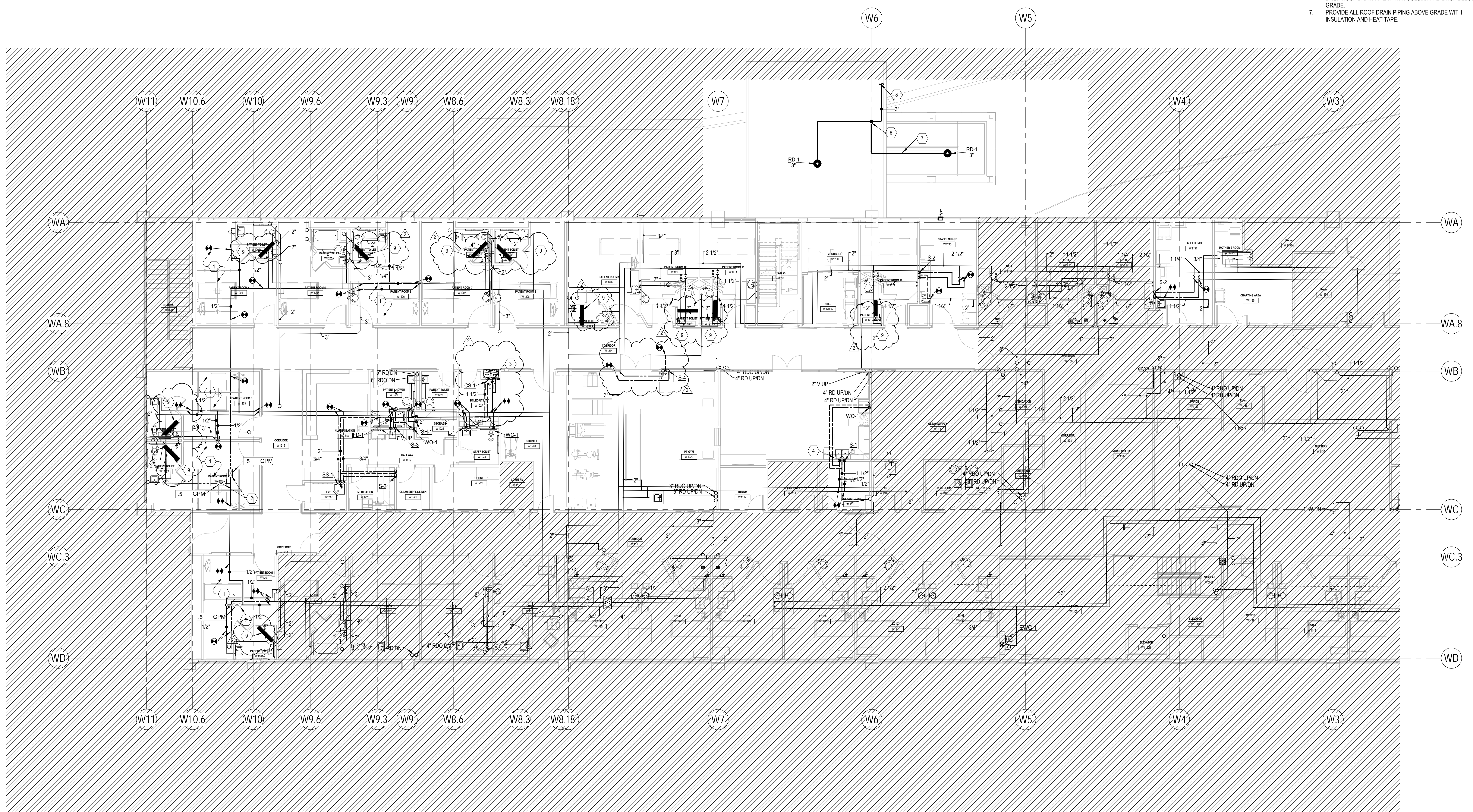

1 PLUMBING PLAN - LEVEL 1
 SCALE: 1/8" = 1'-0"

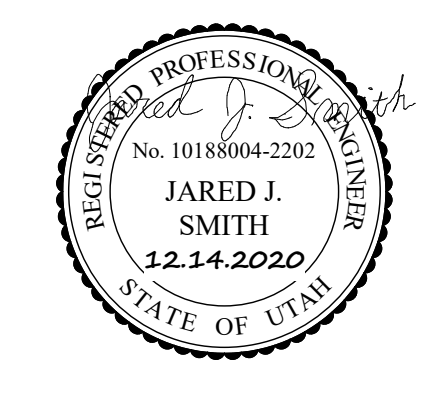

REV	DATE	DESCRIPTION
2	01/21/2021	Addendum #03

VCBO NUMBER: 19740.00
 CLIENT NUMBER:
 DATE: 15 DECEMBER 2020



Mechanical Engineering
Electrical Engineering
Technology Engineering
Acoustical Engineering
Lighting Design
Theatre Design
Fire Protection Engineering
Building Commissioning

Salt Lake City | Phoenix | St. Louis | Baltimore
[p] 800-678-7077
www.spectrum-engineers.com

Electrical Addendum #03

Date:	January 21, 2021	From:	Peter Johansen, PE, LEED AP
Job:	Alta View Hospital – Acute Rehabilitation Unit	Email:	PEJ@spectrum-engineers.com
Job No:	2000545	Phone:	801-401-8422

This Addendum shall be considered part of the Contract Documents and Project Manual for the above mentioned project as though it had been issued at the same time and shall be incorporated integrally therewith. Where provisions of the following supplementary data differ from those of the original Contract Documents and Project Manual, the Addendum shall govern and take precedence.

Electrical Addendum

Specifications

281300 – Access Control

1.2 – C: Owner designated installer: Convergent.

275223 – NURSE/CALL COD BULE SYSTEMS.

Nurse call system in Hill-Rom Navicare. Contractor to rough-in and install all cabling. Hill-Rom to install devices.

See attached revised specification.

Drawings

1. ED101A – Power demolition
 - a. Relocated key pad along with relocated northwest double doors
2. EP101 – Power Plan
 - a. Added 208/1 volt circuiting for treadmill
 - b. Circuited hallway receptacle
3. EL601 – Fixture schedule



Mechanical Engineering
 Electrical Engineering
 Technology Engineering
 Acoustical Engineering
 Lighting Design
 Theatre Design
 Fire Protection Engineering
 Building Commissioning

Salt Lake City | Phoenix | St. Louis | Baltimore
 [p] 800-678-7077
 www.spectrum-engineers.com

- a. Change fixture types PE-2 and PE-2F to multifunction patient lights with exam, ambient and reading lights. PE-2F will be a flange mount fixture.
- b. The following are approved light manufacturer substitutes:

Qty	Type	MFG	Part
0	DX-1	LITON LIGHTING	CH618UE-D10/CR6L22SW-T35
0	DX-2	LITON LIGHTING	CH628UE-D10/CR6L22SW-T35
0	DX-4	LITON LIGHTING	CR612L36W/CH648UE-D10-T35
0	DX-23	LITON LIGHTING	CH618UE-D10/CR6L22SW-T35
0	E10-2	Dual-Lite	LECDGWA
0	G-1	INDUSTRIAL LIGHTING PRODUCT	PAN22-30WLED-U-35
0	G-2	INDUSTRIAL LIGHTING PRODUCT	PAN24-36WLED-U-35
0	G-3	INDUSTRIAL LIGHTING PRODUCT	PAN24-60WLED-U-35
0	GF-1F	INDUSTRIAL LIGHTING PRODUCT	PAN22-30WLED-U-35 / FLGK
0	GF-2	INDUSTRIAL LIGHTING PRODUCT	PAN24-36WLED-U-35 / FLGK
0	GS-1	Columbia Lighting	VSY22-35HLHEG-ED1U
0	GS-2	Columbia Lighting	VSY24-35LWHEG-ED1U
0	NF-4	STARTEK LIGHTING	RBEAM-4-1000-SD-35K-PW-MOUNT-U
0	NF-6	STARTEK LIGHTING	RBEAM-6-1000-SD-35K-PW-MOUNT-U
0	NNFG-4	STARTEK LIGHTING	RBEAM-4-1000-SD-35K-PW-MOUNT-U
0	OJ-1	WAC	WL-LED201-AM-WT
0			
0			
0	TX-1	ASL LIGHTING	DRF-20-DVD-35K-D11
0	UC-5	AIREY-THOMPSON	13HC-N-35K-24-2-3
0	WS-2	WAC	WS-77636-AL



Mechanical Engineering
 Electrical Engineering
 Technology Engineering
 Acoustical Engineering
 Lighting Design
 Theatre Design
 Fire Protection Engineering
 Building Commissioning

Salt Lake City | Phoenix | St. Louis | Baltimore
 [p] 800-678-7077
 www.spectrum-engineers.com

Type	MFG	Part
DX-1	Halo	HC615D010 HM612835 61MDHWF
DX-2	Halo	HC620D010 HM612835 61MDHWF
DX-4	Halo	HC615D010 HM612835 61PSMDW (HALO, PDS)
DX-23	Halo	HC615D010 HM612835 61MDHWF
G-1	TRULY GREEN SOLUTIONS, INC.	882230-35-S-F
G-2	TRULY GREEN SOLUTIONS, INC.	882440-35-S-F
G-3	TRULY GREEN SOLUTIONS, INC.	882460-35-S-F
GF-1F	TRULY GREEN SOLUTIONS, INC.	882230-35-S-F 8822-FMK
GF-2	TRULY GREEN SOLUTIONS, INC.	882440-35-S-F 8824-FMK
NF-4	Neo-Ray	S124DR-S350D835-XX-4FO-1-U-DD-F-W
NF-6	Neo-Ray	S124DR-S350D835-XX-6F-1-U-DD-F-W
NNFG-4	Neo-Ray	S124DR-S350D835-XX-4FO-1-U-DD-F-W
TX-1	Legion	530LS-14-LL3-35-UBW-UNV-F10DC-DL
WS-2	Oxygen	3-555-3524



Mechanical Engineering
 Electrical Engineering
 Technology Engineering
 Acoustical Engineering
 Lighting Design
 Theatre Design
 Fire Protection Engineering
 Building Commissioning

Salt Lake City | Phoenix | St. Louis | Baltimore
 [p] 800-678-7077
 www.spectrum-engineers.com

Type	MFG	Part
E102	Lithonia Lighting	EDG 2 GMR M6
G1	Lithonia Lighting	EPANL 22 34L 35K
G2	Lithonia Lighting	EPANL 2X4 4800LM 80CRI 35K MIN10 ZT MVOLT
G3	Lithonia Lighting	EPANL 2X4 6800LM 80CRI 35K MIN10 ZT MVOLT
GF1F	Lithonia Lighting	EPANL 22 34L 35K / DGA22
GF2	Lithonia Lighting	EPANL 2X2 4800LM 80CRI 35K MIN10 ZT MVOLT / DGA22
GS1	Lithonia Lighting	ENVX 2X2 HRGC 3300LM 80CRI 35K MIN10 ZT MVOLT
GS2	Lithonia Lighting	ENVX 2X4 HRGC 4800LM 80CRI 35K MIN10 ZT MVOLT
NF4	Mark Architectural Lighting	SL4L QS LOP 4FT FLP TG 80CRI 35K 400LMF MIN1 277 ZT
	Item Note:	Verify lumens & voltage
NF6	Mark Architectural Lighting	SL4L QS LOP 6FT FLP TG 80CRI 35K 400LMF MIN1 277 ZT
	Item Note:	Verify lumens & voltage
NNFG4	Mark Architectural Lighting	SL4L QS LOP 4FT FLP TG 80CRI 35K 400LMF MIN1 277 ZT
	Item Note:	Verify lumens & voltage
TX1	Teron Lighting	FS L21.0-ZE700 277V WH 35K
	Item Note:	Verify voltage. Providing white finish-Advise if different.
UC5	Kelvix	UC22 3040 010V 120277 WH



Mechanical Engineering
 Electrical Engineering
 Technology Engineering
 Acoustical Engineering
 Lighting Design
 Theatre Design
 Fire Protection Engineering
 Building Commissioning

Salt Lake City | Phoenix | St. Louis | Baltimore
 [p] 800-678-7077
 www.spectrum-engineers.com

Type	MFG	Part
DX-1	Lightolier	6RN Z6RDL15835W OCDZ10U
DX-2	Lightolier	6RN Z6RDL20835W OCDZ10U
DX-4	Lightolier	6RN P6RSL15835CLZ10U
DX-23	Lightolier	6RN Z6RDL15835W OCDZ10U
E10-2	Emergensee Lighting Products, Inc	SEEXLRN-HT-LG-1-C-S-AL
G-1	DayBrite	2SBP3040L8CS-2-UNV-DIM
G-2	DayBrite	2SBP3550L8CS-4-UNV-DIM
G-3	DayBrite	2FPZ67L835-4-DS-UNV-DIM
GF-1F	DayBrite	2SBP3040L8CS-2-UNV-DIM FMA22
GF-2	DayBrite	2SBP3550L8CS-4-UNV-DIM FMA24
GS-1	HE Williams, Inc.	AP-22-L40/835-(L34)-DIM-UNV
GS-2	HE Williams, Inc.	AP-24-L50/835-(L43)-DIM-UNV
OJ-1	New Star Lighting	HNL-HL-LA-UN-NF-ND-AM
TX-1	Prolite LED	PLEDRA14-4K
WS-2	Lightway Industries, Inc.	NECW-438-LED-O3C-3-STANDARD FINISH

4. ET601 – TELECOM RISER DIAGRAMS
 - a. Contractor is to pull cabling for Hill-Rom nurse call system. Added nurse call cabling riser diagram. Reference EC sheet for nurse call device locations
 - b. Reference EP sheet for data receptacle locations.
5. EY101 – AUXILIARY PLANS
 - a. Show location of relocated keypad at northwest relocated hallway doors
6. FA101 – Fire Alarm Plan
 - a. Added one additional chime/strobe in corridor W1130.

SECTION 27 52 23
NURSE CALL/CODE BLUE SYSTEMS

PART 1 - GENERAL

1.1 RELATED DOCUMENTS

- A. Drawings and general provisions of the Contract, including General and Supplementary Conditions and Division 01 Specification Sections, apply to this Section.
- B. Specification Section 27 00 00 "Intermountain Healthcare Structured Cabling Standards".

1.2 SUMMARY

- A. Section includes raceways, back boxes and cabling for a Hill-Rom Navicare Nurse Call (NNC) system.
- B. All active components and software to be provided, installed and programmed by Hill-Rom Vendor under contract with the owner.

PART 2 - PRODUCTS

2.1 NURSE-CALL SYSTEM:

- A. Nurse-Call System: Hill-Rom Navicare Nurse Call (NNC) System. All electronic components

2.2 CONDUCTORS AND CABLES

- A. Data Cable and Hardware: Category 5e, Orange, UTP and UTP hardware. Comply with requirements in Section 270000.
- B. Power Conductors and Cables: Copper, solid, No. 20 AWG. Comply with requirements in Section 26 05 19 "Low-Voltage Electrical Power Conductors and Cables."
- C. Grounding Conductors and Cables: Copper, stranded, No. 16 AWG. Comply with requirements in Section 26 05 19 "Low-Voltage Electrical Power Conductors and Cables."

PART 3 - EXECUTION

3.1 INSTALLATION

- A. Wiring Method:
 - 1. Install cables in raceways and J-Hooks except within consoles, cabinets, desks, and counters
 - a. Conceal raceway and cables except in unfinished spaces.

2. Conduit and Boxes: Comply with requirements in Section 26 05 33 "Raceway and Boxes for Electrical Systems." Flexible metal conduit shall not be used.
 - a. Outlet boxes shall be no smaller than 2 inches (50 mm) wide, 3 inches (75 mm) high, and 2-1/2 inches (64 mm) deep.
 - b. Coordinate each outlet box type with Hill-Rom.

- B. Install cables without damaging conductors, shield, or jacket.

- C. Do not bend cables, while handling or installing, to radii smaller than as recommended by manufacturer.

- D. Pull cables without exceeding cable manufacturer's recommended pulling tensions.
 1. Pull cables simultaneously if more than one is being installed in same raceway.
 2. Use pulling compound or lubricant if necessary. Use compounds that will not damage conductor or insulation.
 3. Use pulling means, including fish tape, cable, rope, and basket-weave wire or cable grips, that will not damage media or raceway.

- E. Install exposed raceways and cables parallel and perpendicular to surfaces or exposed structural members, and follow surface contours. Secure and support cables by straps, staples, or similar fittings designed and installed so as not to damage cables. Secure cable at intervals not exceeding 30 inches (760 mm) and not more than 6 inches (150 mm) from cabinets, boxes, or fittings.

- F. Wiring within Enclosures: Bundle, lace, and train conductors to terminal points with no excess and without exceeding manufacturer's limitations on bending radii. Provide and use lacing bars and distribution spools.

- G. Separation of Wires: Separate speaker/microphone, line-level, speaker-level, and power-wiring runs. Run in separate raceways or, if exposed or in same enclosure, provide 12-inch (300-mm) minimum separation between conductors to speaker/microphones and adjacent parallel power and telephone wiring. Provide separation as recommended by equipment manufacturer for other conductors.

- H. Splices, Taps, and Terminations: Make splices, taps, and terminations on numbered terminal strips in junction, pull, and outlet boxes; terminal cabinets; and equipment enclosures. Install terminal cabinets where there are splices, taps, or terminations for eight or more conductors.

- I. Impedance and Level Matching: Carefully match input and output impedances and signal levels at signal interfaces. Provide matching networks if required.

- J. Identification of Conductors and Cables: Comply with requirements in Section 271500 "Communications Horizontal Cabling" for cable administration, cable schedule, and cable and wire identification.

- K. Equipment Identification:
 1. Comply with requirements in Section 260553 "Identification for Electrical Systems" for equipment labels and signs and labeling installation requirements.
 2. Label stations, controls, and indications using approved consistent nomenclature.

- 3.2 EXISTING SYSTEMS
 - A. Examine existing systems for proper operation, compatibility with new equipment, and deficiencies. If discrepancies or impairments to successful connection and operation of

interconnected equipment are found, report them and do not proceed with installation until directed. Schedule existing systems' examination so there is reasonable time to resolve problems without delaying construction.

3.3 GROUNDING

- A. Ground cable shields and equipment to eliminate shock hazard and to minimize ground loops, common-mode returns, noise pickup, cross talk, and other signal impairments.
- B. Signal Ground Terminal: Locate at main equipment cabinet. Isolate from power system and equipment grounding except at connection to main building ground bus.
- C. Grounding Provisions: Comply with requirements in Section 270526 "Grounding and Bonding for Communications Systems."

3.4 FIELD QUALITY CONTROL

- A. Manufacturer's Field Service: Engage a factory-authorized service representative to inspect, test, and adjust components, assemblies, and equipment installations, including connections.
- B. Perform tests and inspections.
 - 1. Manufacturer's Field Service: Engage a factory-authorized service representative to inspect components, assemblies, and equipment installations, including connections, and to assist in testing.

END OF SECTION

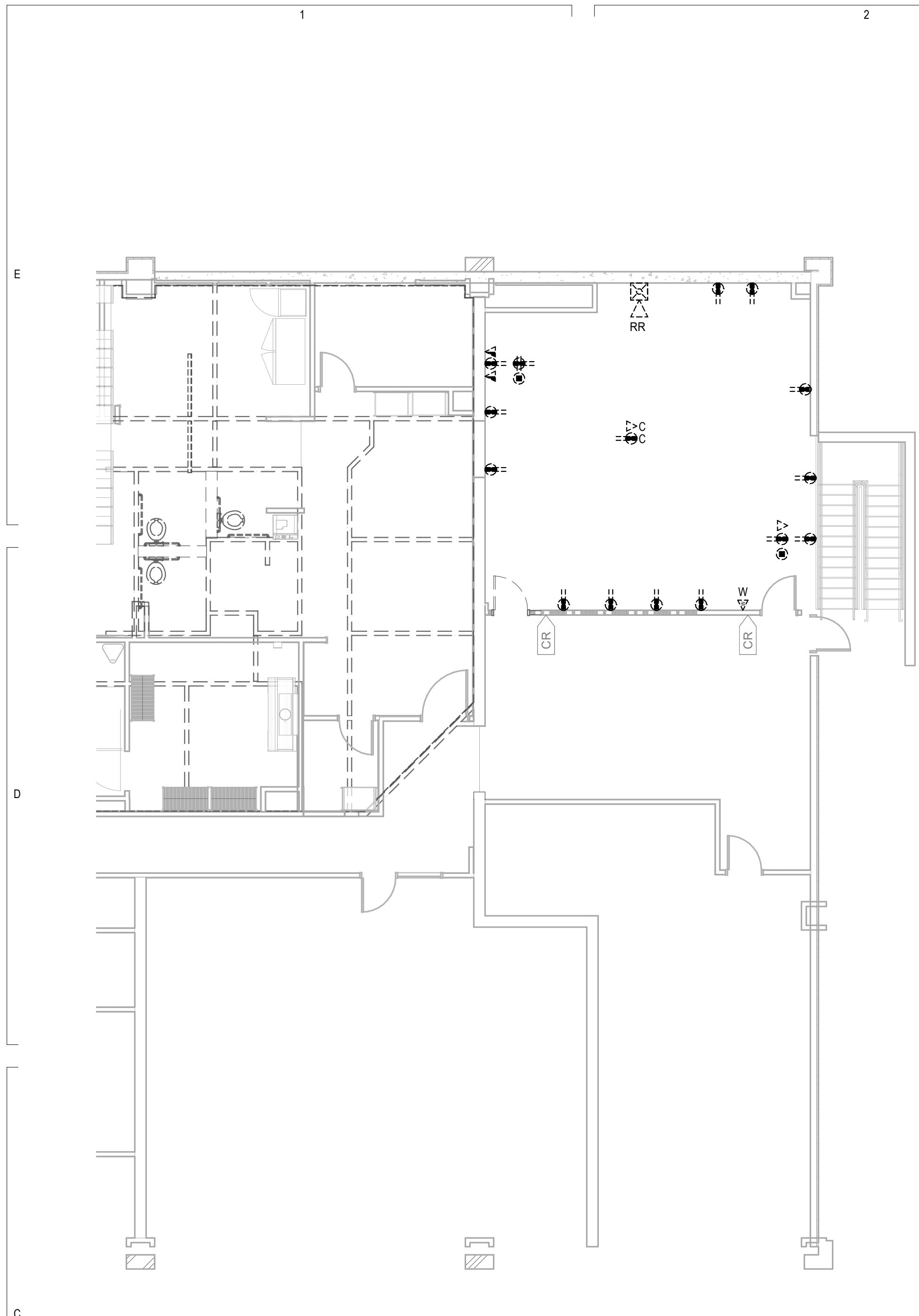

C1 LEVEL 2 ELECTRICAL DEMOLITION PLAN
SCALE: 1/8" = 1'-0"

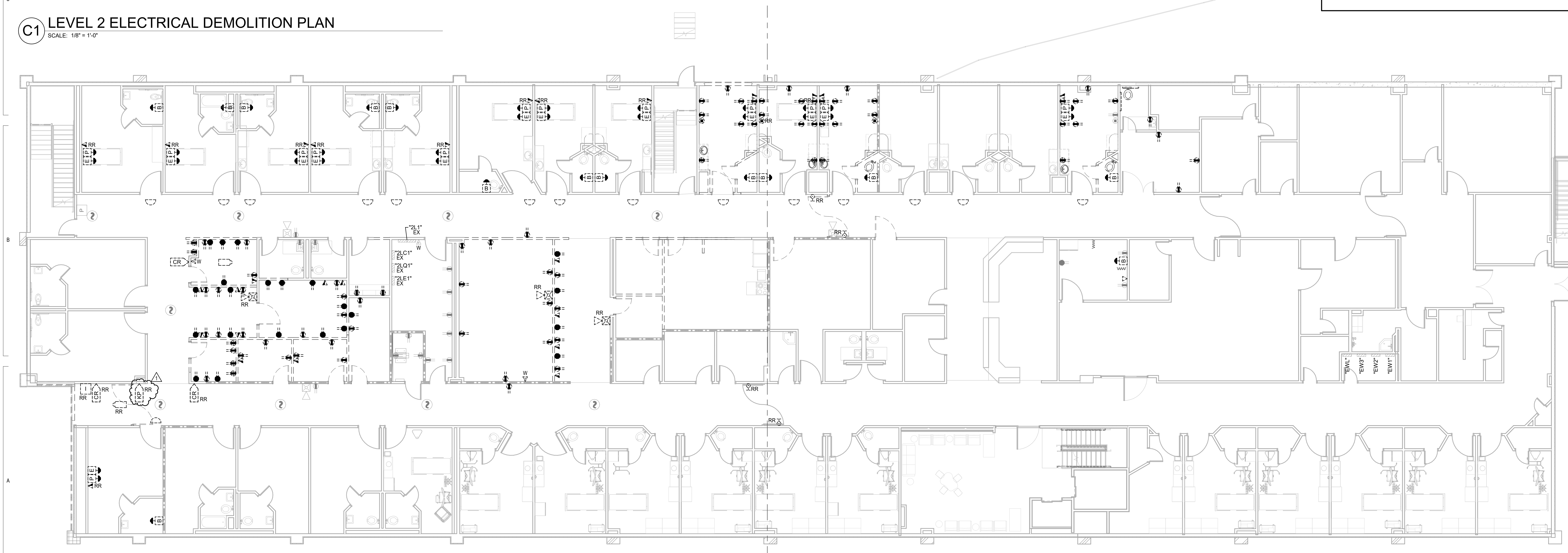

A1 LEVEL 1 ELECTRICAL DEMOLITION PLAN
SCALE: 1/8" = 1'-0"

GENERAL SHEET NOTES

- 1 UNLESS NOTED OTHERWISE REMOVE ALL LIGHTING FIXTURES DEVICES AND EQUIPMENT SHOWN DASHED. REMOVE CONDUIT AND WIRING BACK TO PANELBOARD OF ORIGIN OR TO FIRST ACTIVE DEVICE THAT REMAINS.
- 2 SALVAGE ALL LIGHT FIXTURES, TWIST-LOCK RECEPTACLES AND WALLPLATES, CEILING SPEAKERS AND SECURITY AND FIRE ALARM DEVICES TO OWNER. PROTECT SALVAGED EQUIPMENT FROM DAMAGE.
- 3 PRIOR TO SUBMITTING BID, VISIT THE SITE AND FIELD VERIFY THE EXTENT OF ELECTRICAL DEMOLITION WORK TO MEET THE INTENT OF THE BID DOCUMENTS AND INCLUDE ALL COSTS IN BID.
- 4 PRIOR TO REMOVAL OF ANY ELECTRICAL EQUIPMENT OR WIRING, FIELD VERIFY THAT THE EQUIPMENT OR WIRING IS INACTIVE OR NO LONGER IN USE.
- 5 REMOVE ALL DEVICES, RACEWAYS AND WIRING FROM WALLS TO BE REMOVED. WHERE ACTIVE RACEWAYS OCCUR IN WALLS TO BE REMOVED, RE-ROUTE THE RACEWAY WITH ASSOCIATED WIRING TO KEEP THE CIRCUIT OPERATIONAL.
- 6 REMOVE ALL FIRE ALARM DEVICES WHERE EXISTING WALLS AND CEILINGS ARE BEING REMOVED, WITH ASSOCIATED CONDUIT AND WIRING. EXISTING FIRE ALARM DEVICES AND SYSTEM NOT INDICATED FOR REMOVAL SHALL REMAIN ACTIVE THROUGHOUT DEMOLITION AND CONSTRUCTION UNTIL THE NEW SYSTEM IS TESTED AND OPERATIONAL. MAINTAIN ALL CLASS A FIRE ALARM INITIATING AND INDICATING LOOPS WHERE EXISTING DEVICES ARE REMOVED.
- 7 REMOVE ALL ABANDONED RACEWAY, CONDUIT, WIRING AND CABLING WHETHER ABANDONED PREVIOUS TO THIS PROJECT OR AS A RESULT OF THIS PROJECT. NOT ALL ABANDONED ITEMS ARE SHOWN ON THESE PLANS AND FIELD VERIFICATION OF DEMOLITION SCOPE EXTENT IS REQUIRED.
- 8 DEVICES MARKED "RR" ARE TO BE REMOVED AND RELOCATED PER NEW PLANS. EXTEND CIRCUITING AS REQUIRED FOR RELOCATION.
- 9 REFER TO ARCHITECTURAL DRAWINGS FOR REMOVAL OF MOTORS, CONDUIT, CONDUCTOR AND CONTROL WIRING ASSOCIATED WITH EXISTING MOTORIZED DOORS, PARTITIONS AND LIGHTING.
- 10 DEMOLISH ALL WI-FI ACCESS POINTS WHETHER SHOWN ON DRAWINGS OR NOT WITHIN SCOPE OF WORK AREA.
- 11 REMOVE FEEDERS FOR ALL DEMOLISHED PANELS, DISCONNECTS, ETC. BACK TO SOURCE.
- 12 ALL ITEMS INDICATED TO REMAIN SHALL BE PROTECTED DURING ALL PHASES OF CONSTRUCTION.
- 13 CONTRACTOR TO TRACE AND LABEL ALL EXISTING LOADS TO REMAIN, THAT ARE CURRENTLY FED FROM PANELS THAT ARE BEING DEMOLISHED IN THIS PHASE. THESE LOADS TO BE RE-FED FROM NEW PANELS IN NEXT PHASE.
- 14 ALL HVAC UNITS TO BE REMOVED BY MECHANICAL CONTRACTOR UNLESS NOTED OTHERWISE. REMOVE ALL ASSOCIATED RACEWAYS AND CONDUCTORS BACK TO SOURCE.

SHEET KEYNOTES

REV	DATE	DESCRIPTION
1	01/21/21	ADDENDUM #3

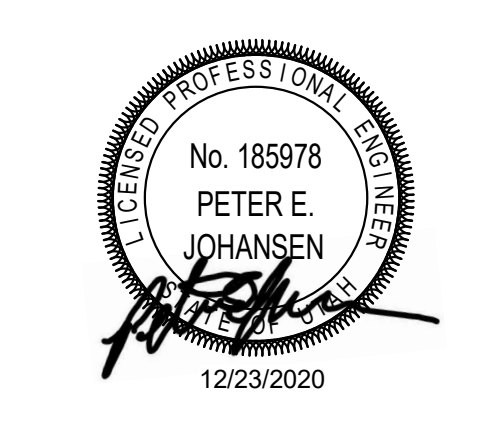

VCBO NUMBER: 19740.00
CLIENT NUMBER:
DATE: 23 DECEMBER 2020

ALTA VIEW HOSPITAL - ACUTE REHABILITATION UNIT
INTERMOUNTAIN HEALTHCARE
9660 SOUTH 1300 EAST, SANDY, UT
CONSTRUCTION DOCUMENTS



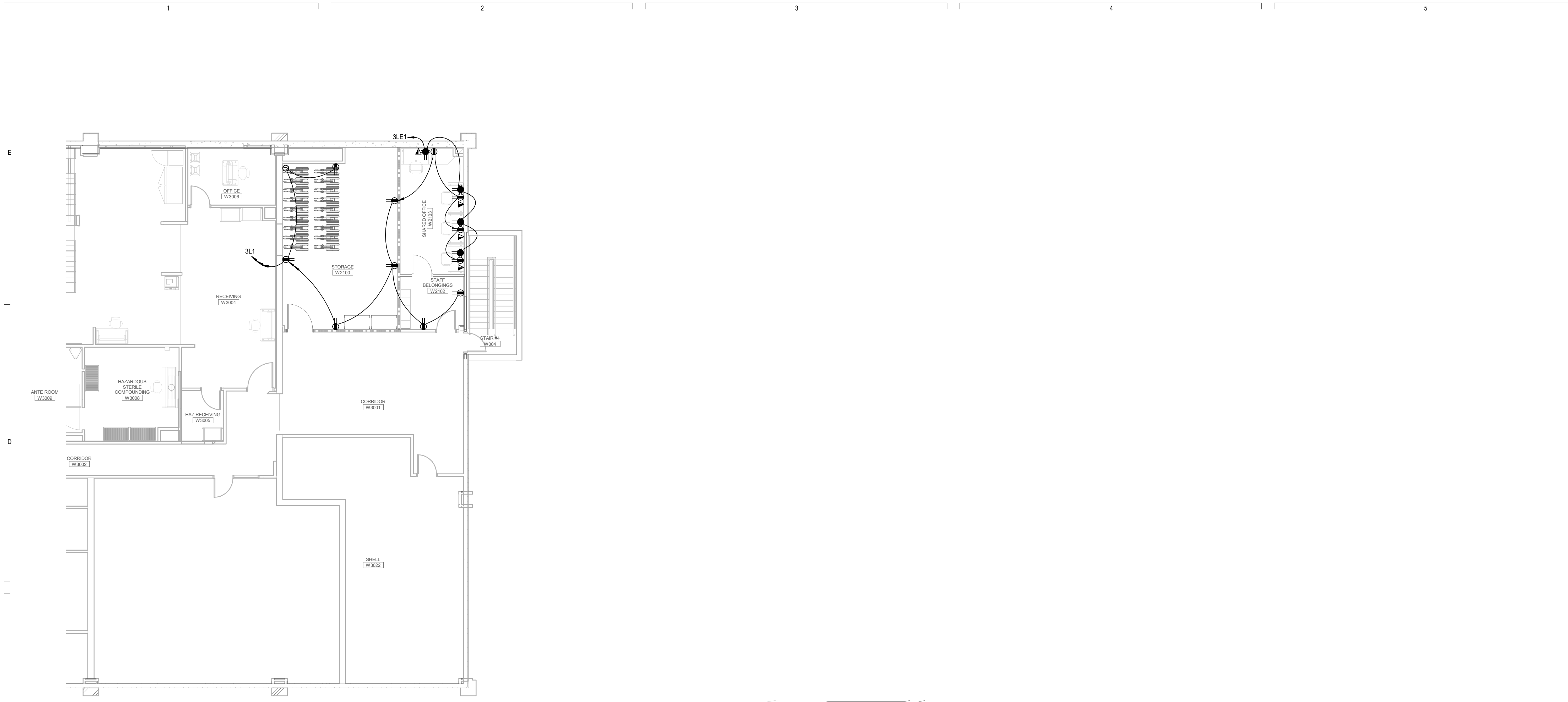

C1 LEVEL 2 POWER PLAN
SCALE: 1/8" = 1'-0"

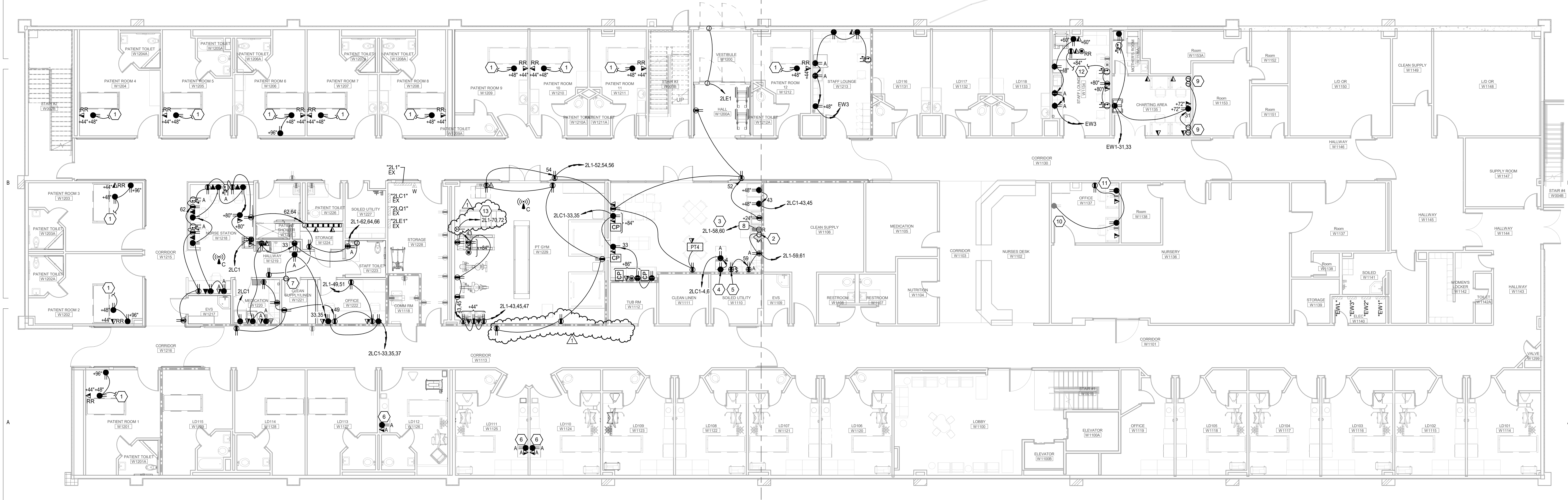

A1 LEVEL 1 POWER PLAN
SCALE: 1/8" = 1'-0"

GENERAL SHEET NOTES

- 1 THIRD FLOOR ELECTRICAL ROOM IS 125'-0" NORTH OF SOUTH EXTERIOR WALL. ELECTRICAL PANELS ARE EXISTING.
- 2 PROVIDE NEW TYPED PANEL SCHEDULES FOR ALL BRANCH PANELS AFFECTED BY CONSTRUCTION PROJECT.
- 3 PROVIDE A PER UNIT COST FOR REPLACING THE NORMAL POWER DUPLEX RECEPTACLES IN EACH LDR ROOM WITH WHITE RECEPTACLES. QUANTITY WILL BE DETERMINED IN FIELD.

SHEET KEYNOTES

- 1 RELOCATE PHILLIPS MONITORING DATA CABLING TO PRACTITIONER'S SIDE OF THE BED. CIRCUIT NEW RECEPTACLE WITH EMERGENCY CIRCUIT CURRENTLY FEEDING PATIENT ROOM EXISTING RECEPTACLES.
- 2 POWER AND SWITCH FOR HOOD.
- 3 PROVIDE A 40/2 AMP BREAKER IN PANEL 2L1 FOR OVEN/RANGE.
- 4 RECEPTACLE UNDER COUNTER FOR DISHWASHER.
- 5 SWITCHED RECEPTACLE UNDER COUNTER FOR GARBAGE DISPOSAL.
- 6 CIRCUIT TO EMERGENCY CIRCUIT FEEDING PATIENT ROOM.
- 7 PROVIDE 120 VOLT POWER TO SAFE ZONE CLOSER.
- 8 WEATHER PROOF RECEPTACLE FOR HEAT TRACE.
- 9 J-BOXES FOR FURNITURE POWER AND DATA CONNECTIONS.
- 10 CIRCUIT WITH EXISTING EMERGENCY RECEPTACLE IN ROOM.
- 11 CIRCUIT WITH EXISTING NORMAL POWER RECEPTACLE IN ROOM. CHANGE IVORY NORMAL POWER DEVICES IN ROOM TO WHITE DEVICES.
- 12 RE-CONNECT TO EXISTING CIRCUIT WHICH PREVIOUSLY FED SPACE.
- 13 PROVIDE NEW 20A/2 POLE BREAKER FOR TREADMILL.



REV	DATE	DESCRIPTION
1	01/21/21	ADDendum #3

VCBO NUMBER: 19740.00
CLIENT NUMBER:
DATE: 23 DECEMBER 2020

INTERIOR LIGHTING FIXTURE SCHEDULE

ABBREVIATIONS

MOUNTING

B - BASE
C - CEILING
F - FLANGE
G - GRID
P - PENDANT
PL - POLE
R - RECESSED
S - SURFACE
W - WALL

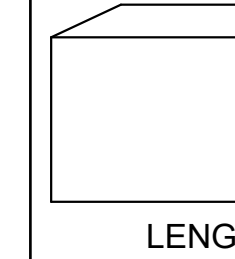
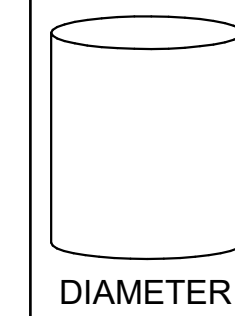

LUMINAIRE OPTIONS

ARHR - AIR RETURN AND HEAT REJECTION
DL - DAMP LOCATION
ECC - EARTHQUAKE CLIPS
F - FLUORESCENT
HLD - HINGED AND LATCHED DOOR
HS - HOUSE SIDE SHIELD
PS - PHOTOCELL SWITCH
QRS - QUARTZ RESTRIKE
ST - STATIC
WS - WIRE GUARD
WL - WET LOCATION

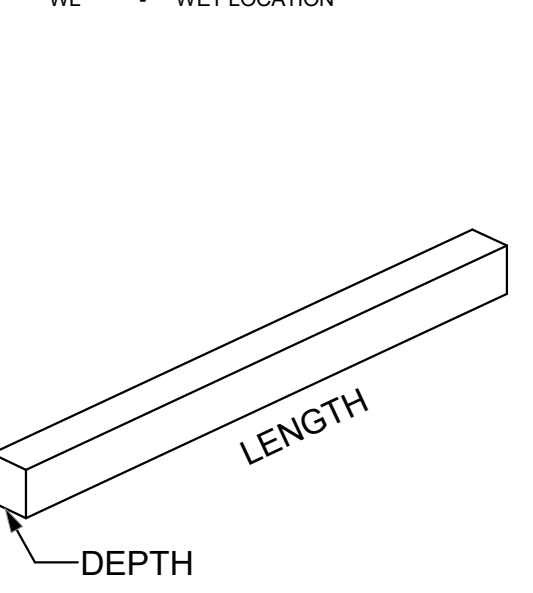

FINISH

MW - MATTE WHITE
BL - BLACK
SL - SILVER
GL - GOLD
CL - CLEAR
PW - PAINTED WHITE
EA - EXTRUDED ALUMINUM
S - STEEL
GS - GALVANIZED STEEL
C - CAST
CBA - COLOR BY ARCHITECT
SCBA - STANDARD COLOR BY ARCHITECT
CCA - CUSTOM COLOR BY ARCHITECT
F8 - MEETS FEDERAL STANDARD 209D
TP - THERMALLY PROTECTED
FL - FLUSH
R - REGRESS
M - MITERED

DIFFUSER/LENS

#A - ACRYLIC #THICK
#OA - ACRYLIC #THICK (OPAL)
GC - GLASS (CLEAR)
GO - GLASS (OPAL)
GF - GLASS (FROSTED)
SGL - SOFT GLOW LENS
HPL - HIGH PERFORMANCE LENS
DO - DROP OPAL
COL - CONVEX GLASS LENS
S - SATIN LENS

NOTES

REFLECTOR

OP - NONE/OPEN
SP - SPECULAR
SS - SEMI-SPECULAR
D - DIFFUSE (WHITE ENAMEL)
SC - SPECULAR (COLORED)
PR - PRISMATIC
FDR - FULL DEPTH REFLECTOR
DS - DIFFUSE (SEMI SPECULAR) SILVER
LI - LOW RIDESCENT
IR - IRIDESCENT
SL - SILVER
GL - GOLD
CA - CLEAR ALZAK

GENERAL NOTES

- PROVIDE UNIT PRICES AND FIXTURE BRAND SELECTED FOR ADD/DELETE CHANGES FOR EACH FIXTURE TYPES SHOWN WITHIN 48 BUSINESS HOURS OF THE BID DATE. FAILURE TO COMPLY WITH THIS REQUIREMENT MAY DISQUALIFY THE PRODUCTS AND EMPOWER THE ENGINEER TO DETERMINE FAIR VALUE FOR FIXTURE AND INSTALLATION CHANGES, WITHOUT FURTHER INPUT FROM THE CONTRACTOR OR INSTALLER.
- CONTRACTOR ALLOWANCE PRICES ARE ACCURATE WHEN THIS JOB WAS SPECIFIED. CONTRACTOR AND ELECTRICAL DISTRIBUTOR SHALL VERIFY THIS ALLOWANCE AND REPORT ANY PROBLEMS TO THE ENGINEER BEFORE THE BID. ALLOWANCE PRICE MAY OR MAY NOT INCLUDE LAMP(S) OR FREIGHT AS NOTED, AND DO NOT INCLUDE ANY TAXES.
- SUBSTITUTIONS AND/OR EQUAL FIXTURES MUST RECEIVE APPROVAL PRIOR TO BIDDING, THEY MUST BE SUBMITTED TO THE ENGINEER NO LESS THAN 2 WEEKS PRIOR TO BID OPENING.
- SAMPLES MUST BE PROVIDED FOR ANY AND ALL FIXTURES UPON A/E REQUEST PRIOR TO RELEASING FIXTURES.
- ALL FIXTURES SHALL BE LISTED AND APPROVED FOR THEIR INTENDED USE AND LOCATION.
- VERIFY THE PROPER MOUNTING KITS OR ACCESSORIES TO FACILITATE INSTALLATION AS SHOWN AT EACH LOCATION ON THE DRAWINGS.
- COMPLY WITH THE "INTERIOR LIGHTING" SECTION OF THE SPECIFICATIONS.
- REFER TO SPECIFICATIONS FOR IMPORTANT TECHNICAL REQUIREMENTS FOR LIGHTING FIXTURES, DRIVERS, AND LAMPS.
- ALL LIGHT FIXTURES TO BE EITHER "DLC" OR "LIGHTING FACTS" LISTED OR TO BE APPROVED BY ARCHITECT/ENGINEER AND OWNER.

ID	DESCRIPTION	NOMINAL SIZE				MOUNTING	TYPE	COLOR TEMP	CRI	DRIVER CONFIGURATION	VOLTAGE	WATTS	FINISH	FIXTURE LUMENS	DIFFUSER/LENS	REFLECTOR	OPTIONS	NOTES	MANUFACTURER (CATALOG SERIES)			
		LENGTH	DEPTH	HEIGHT	DIAMETER/APERTURE														OPTION 1	OPTION 2	OPTION 3	
(DX-1)	6" ROUND, RECESSED LED DOWNLIGHT, SEMI-SPECULAR REFLECTOR, WHITE TRIM FINISH	-	-	-	0'-6"	CR	LED	3500K		0-10V DIMMING (10%)	120/277	19	-	1500						GOTHAM (EVO-3515-6AR-WD-LSS-MVOLT-EZ10-TWR)	LITON (LHALD612C034UE-D10/ RALDSSWF151-B80-T35)	PORTFOLIO (LD6815D010EUB10208 035/6LBW2H-HB26)
(DX-2)	6" ROUND, RECESSED LED DOWNLIGHT, SEMI-SPECULAR REFLECTOR, WHITE TRIM FINISH	-	-	-	0'-6"	CR	LED	3500K		0-10V DIMMING (10%)	120/277	23	-	2000						GOTHAM (EVO-3520-6AR-WD-LSS-MVOLT-EZ10-TWR)	LITON (LHALD625C071-D10/ LRALDSSWF151-B80-T35)	PORTFOLIO (LD6820D010EUB10208 035/6LBW2H-HB26)
(DX-4)	6" ROUND, RECESSED LED SHOWER DOWNLIGHT, LENSED, WHITE TRIM FINISH	-	-	-	0'-6"	CR	LED	3500K		0-10V DIMMING (10%)	120/277	19	-	1500						GOTHAM (EVO-3515-6DR-MVOLT-EZ10-TWR)	HALO (PD615D010BPPDM68835-64VDFWC)	INTENSE (SS6G3DR-L4-358-IC632-C-SF-CR)
(DX-23)	6" ROUND, RECESSED LED DOWNLIGHT, SEMI-SPECULAR REFLECTOR, WHITE TRIM FINISH	-	-	-	0'-6"	CR	LED	3500K		0-10V DIMMING (10%)	120/277	19	-	1500						GOTHAM (EVO-3515-6AR-WD-LSS-MVOLT-EZ10-TWR)	LITON (LHALD612C034UE-D10/ RALDSSWF151-B80-T35)	PORTFOLIO (LD6815D010EUB10208 035/6LBW2H-HB26)
(E10-2)	EXIT SIGN, EDGE LIT LED ACRYLIC, DUAL FACE, GREEN LETTERING, BRUSHED ALUMINUM FINISH, UNIVERSAL MOUNTING	-	-	-	-	UNV	LED	GREEN		NO DIMMING		3	-	0			AC ONLY			DUAL-LITE (LECCGWA)	EVENLITE (TEX-AC-G-2M)	CHLORIDE (44RLU-2-G)
(G-1)	2' X 2' LED FLAT PANEL, GRID LAY-IN	2'-0"	2'-0"	-	-	CR	LED	3500K		0-10V DIMMING (10%)	120/277	40	-	3400						VIVIDLEDS (VVDES2240-35-UNV-WH-D1)		
(G-2)	2' X 4' LED FLAT PANEL, GRID LAY-IN	4'-0"	2'-0"	-	-	CR	LED	3500K		0-10V DIMMING (10%)	120/277	50	-	4300						VIVIDLEDS (VVDES2450-35-V27-WH-D1)		
(G-3)	2' X 4' LED FLAT PANEL, GRID LAY-IN	4'-0"	2'-0"	-	-	CR	LED	3500K		0-10V DIMMING (10%)	120/277	60	-	6700						VIVIDLEDS (VVDES2461-35-V27-WH-D1)		
(GF-1F)	2' X 2' LED FLAT PANEL, GRID LAY-IN, PROVIDE FLANGE KIT	2'-0"	2'-0"	-	-	CR	LED	3500K		0-10V DIMMING (10%)	120/277	40	-	3400			FLANGE KIT			VIVIDLEDS (VVDES2240-35-UNV-WH-D1)		
(GF-2)	2' X 4' LED FLAT PANEL, GRID LAY-IN, PROVIDE FLANGE KIT	4'-0"	2'-0"	-	-	CR	LED	3500K		0-10V DIMMING (10%)	120/277	50	-	4300			FLANGE KIT			VIVIDLEDS (VVDES2450-35-V27-WH-D1)		
(GS-1)	2' X 2' LED TROFFER, EDGE LIT PANELS, GRID LAY-IN	2'-0"	2'-0"	-	-	CR	LED	3500K		0-10V DIMMING (10%)	120/277	29	-	3400						METALLUX (22EN-LD2-25-UNV-L835-C-D1-U)	LEDALITE (4111-D1-ST-L-8B-D-S-7-2-E)	
(GS-2)	2' X 4' LED TROFFER, EDGE LIT PANELS, GRID LAY-IN	4'-0"	2'-0"	-	-	CR	LED	3500K		0-10V DIMMING (10%)	120/277	38	-	4300						METALLUX (24EN-LD2-45-UNV-L835-C-D1-U)	LEDALITE (4224-D1-ST-L-8B-D-S-7-2-E)	
(NF-4)	4' X 4' LINEAR RECESSED SLOT, GRID MOUNT	4'-0"	0'-4"	-	-	CR	LED	3500K		0-10V DIMMING (10%)	120/277	19	-	1500						PINNACLE (E4A-835-4'-GX-U-OL1-1-W)		
(NF-6)	4' X 6' LINEAR RECESSED SLOT, GRID MOUNT	4'-0"	0'-4"	-	-	CR	LED	3500K		0-10V DIMMING (10%)	120/277	19	-	1500						PINNACLE (E4A-835-6'-GX-U-OL1-1-W)		
(NMF-4)	4' X 4' LINEAR RECESSED SLOT, GRID MOUNT	4'-0"	0'-4"	-	-	CR	LED	3500K		0-10V DIMMING (10%)	120/277	19	-	1500						PINNACLE (E4A-835-4'-GX-U-OL1-1-W)		
(OJ-1)	LED NIGHTLIGHT, RECESSED IN WALL, AMBER, WHITE GLOSS FINISH, TORX HEAD WITH CENTER PIN FASTENERS, HIGH IMPACT ACRYLIC LENS	0'-2.5"	0'-3"	-	-	WR	LED	AMBER		NO DIMMING	120/277	5	WH	150			TORX HEAD, HIGH IMPACT ACRYLIC			KENALL (MCSL-HR-ARW-QL35K-DV)	HEALTHCARE (HHL610M-V-LED-AMB-TR-FW)	
(PE-2)	2' X 2' LAY-IN GRID MOUNT, AMBIENT/READING AND EXAM LIGHT WITH 2 DIRECTIONAL READING LIGHTS, INGRESS BARRIER DOOR, ANTIMICROBIAL FINISH ON EXPOSED SURFACES, 7400 LUMEN EXAM LIGHT, 4000 LUMEN AMBIENT LIGHT	2'-0"	2'-0"	-	-	CR	LED	3500K		0-10V DIMMING (10%)	120/277	40	WH	3400						KENALL (MPCAD22-G-26/45L40 K-DCC-DV-1B-AC-AMF-LR L)	NEW STAR (SMD05-HC-1340-L240-RL-UN)	HEALTHCARE LTG (HPT822 G 277 LED35 ALB NAI 3E H3 SX DIM4 SL AM RFD197121)
(PE-2F)	2' X 2' FLANGE MOUNT, AMBIENT/READING AND EXAM LIGHT WITH 2 DIRECTIONAL READING LIGHTS, INGRESS BARRIER DOOR, ANTIMICROBIAL FINISH ON EXPOSED SURFACES, 7400 LUMEN EXAM LIGHT, 4000 LUMEN AMBIENT LIGHT	2'-0"	2'-0"	-	-	CR	LED	3500K		0-10V DIMMING (10%)	120/277	40	WH	3400						VIVIDLEDS (VVDES2240-35-UNV-WH-D1)		
(TX-1)	16" ROUND 4" DEEP SURFACE MOUNT FIXTURE, SPLASH PROOF LED 80+ CRI	-	-	0'-4"	-	CR	LED	3500K		0-10V DIMMING (10%)	120/277	22		2100						PHILLIPS (CL261 DS OYSTER 22W 35 IP54 ANZ)		
(TX-5)	2' X 2' LED LABOR AND DELIVERLY MOTORIZED PROCEDURE LIGHT, GRID LAY-IN MOUNT	2'-0"	2'-0"	-	-	CR	LED	-		-		280	-	8000						OWNER FURNISHED, CONTRACTOR INSTALLED		
(UC-5)	UNDER CABINET LED STRIP	2'-0"	-	-	-	-	LED	3500K		ELV DIMMING	120/277	8		600						DAY-BRITE (LINC5100E-1.28-935-UNV-WHS-DIM)	KENALL (AUCLED-1-MW-11L35K-2-4-277)	AIREY-THOMPSON (19HC-N-35K-24-2-3-D11)
(WS-2)	3' LED VANITY LIGHT, SATIN CHROME FINISH, 2.25" WIDE	3'-0"	0'-2.25"	-	-	WS	LED	3500K		NO DIMMING	120/277	19	-	2000						EDGE LIGHT (TW12-S11-1RE-36"-35K-C-H)	EUREKA (3541-35-LED-17.40-1202-77-SC-WH)	LBL (LW496-OP-XX-LED-277)

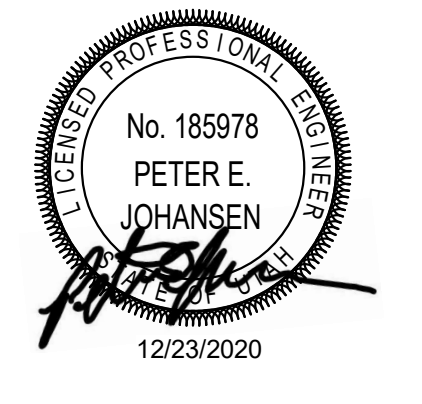

REV	DATE	DESCRIPTION
1	01/21/21	ADDENDUM #3

VCBO NUMBER: 19740.00
CLIENT NUMBER:
DATE: 23 DECEMBER 2020

ALTA VIEW HOSPITAL - ACUTE REHABILITATION UNIT
 INTERMOUNTAIN HEALTHCARE
 9660 SOUTH 1300 EAST, SANDY, UT
 CONSTRUCTION DOCUMENTS

REV	DATE	DESCRIPTION
1	01/21/21	ADDENDUM #3

VCBO NUMBER: 19740.00
CLIENT NUMBER:
DATE: 23 DECEMBER 2020

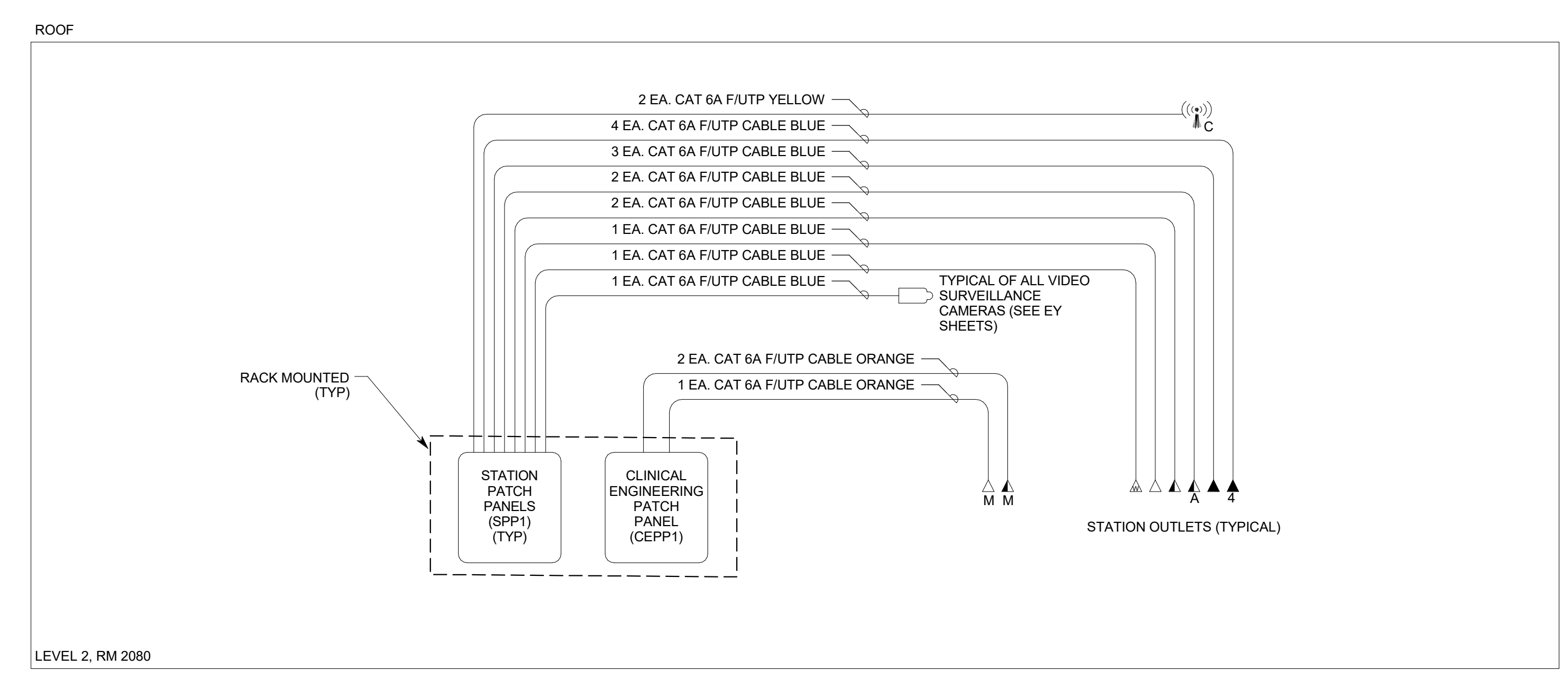
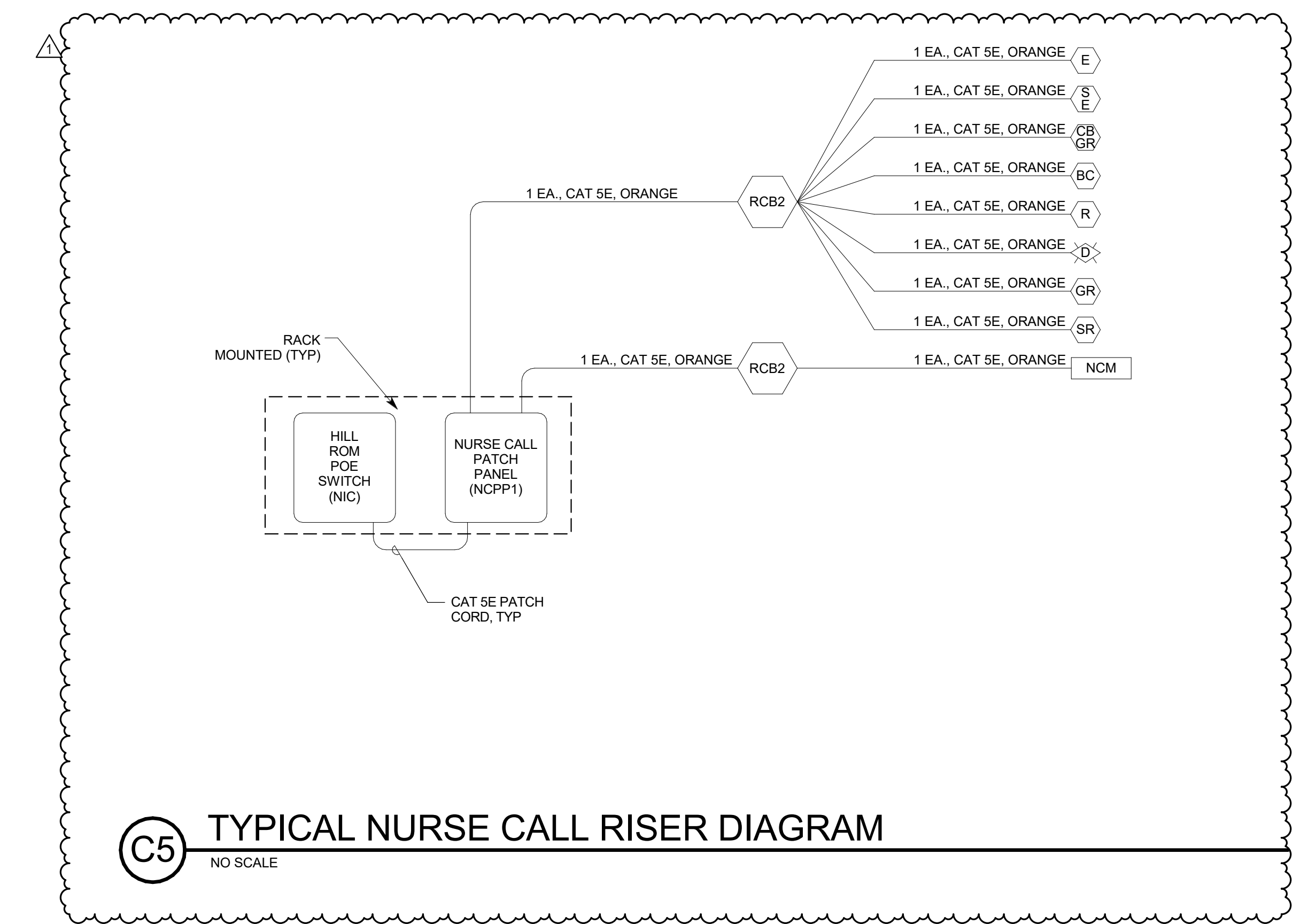

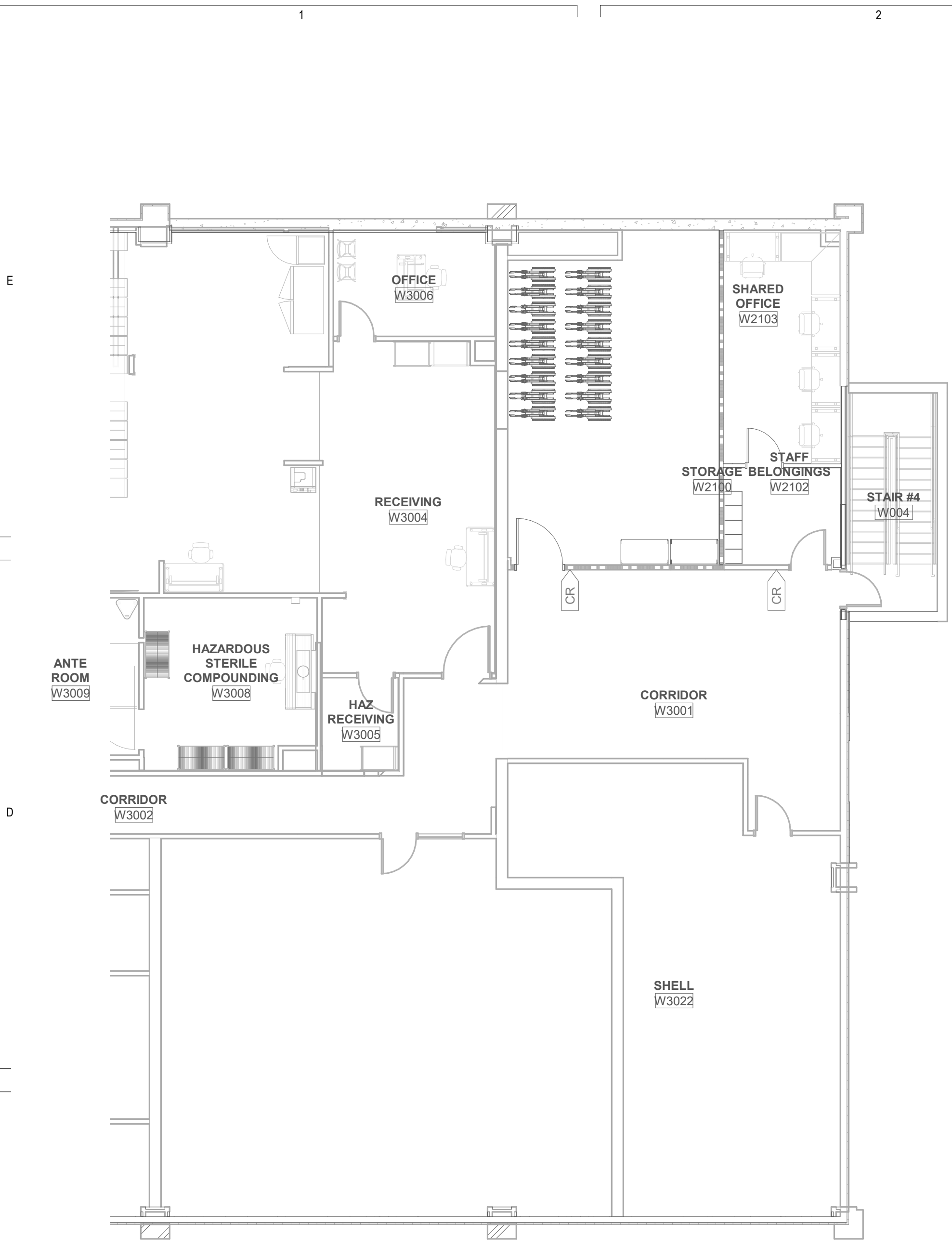

C1 LEVEL 2 AUXILIARY PLAN
SCALE: 1/8" = 1'-0"

GENERAL SHEET NOTES

SHEET KEYNOTES

REV	DATE	DESCRIPTION
1	01/21/21	ADDENDUM #3

VCBO NUMBER: 19740.00
CLIENT NUMBER:
DATE: 23 DECEMBER 2020

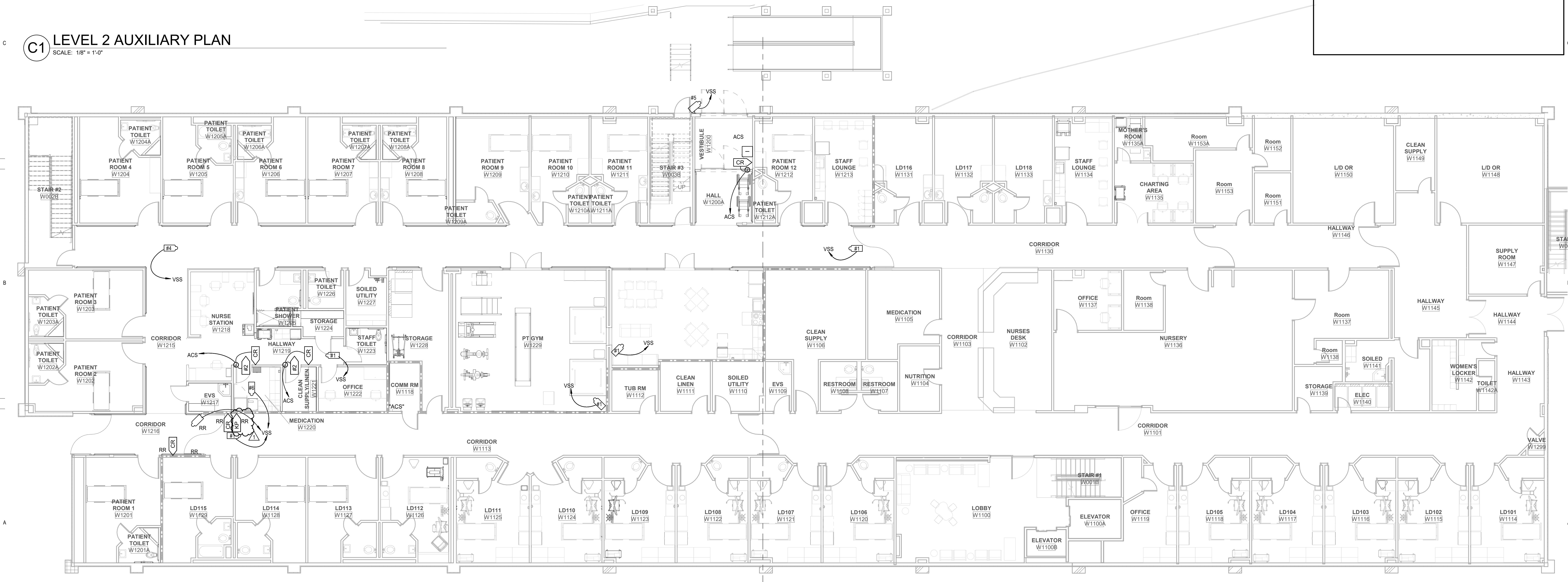

A1 LEVEL 1 AUXILIARY PLAN
SCALE: 1/8" = 1'-0"

GENERAL SHEET NOTES

- CONNECT NEW INITIATING DEVICES TO EXISTING NOTIFIER INITIATING DEVICE CIRCUIT.
- CONNECT NEW ANNUNCIATING DEVICES TO EXISTING NOTIFIER ANNUNCIATING CIRCUIT FEEDING THIS AREA.

SHEET KEYNOTES



SPECTRUM ENGINEERS
 324 S. State St., Suite 400
 Salt Lake City, UT 84111
 801-478-7077
 801-328-5151
 www.spectrum-engineers.com

REV	DATE	DESCRIPTION
1	01/21/21	ADDendum #3

VCBO NUMBER: 19740.00
 CLIENT NUMBER:
 DATE: 23 DECEMBER 2020

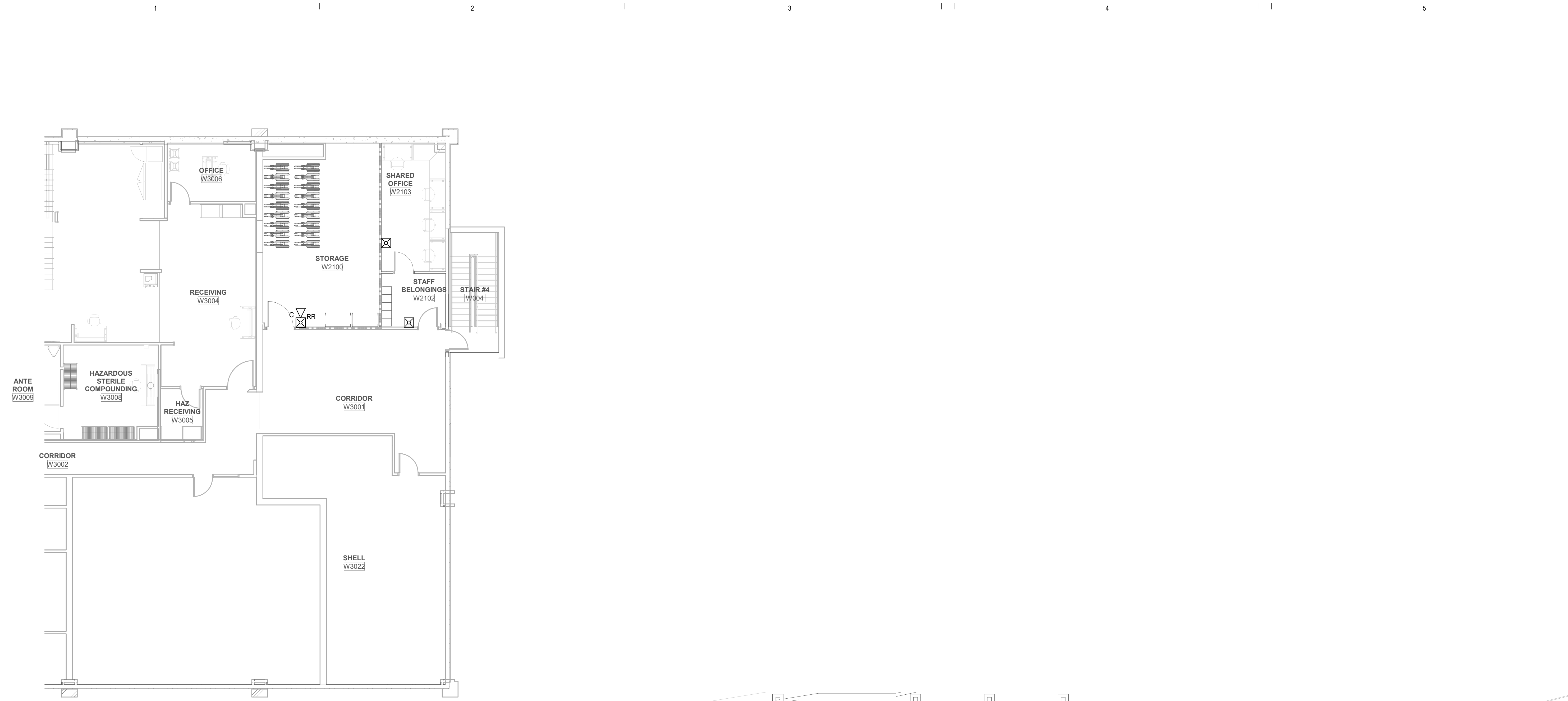

C1 LEVEL 2 FIRE ALARM PLAN
 SCALE: 1/8" = 1'-0"

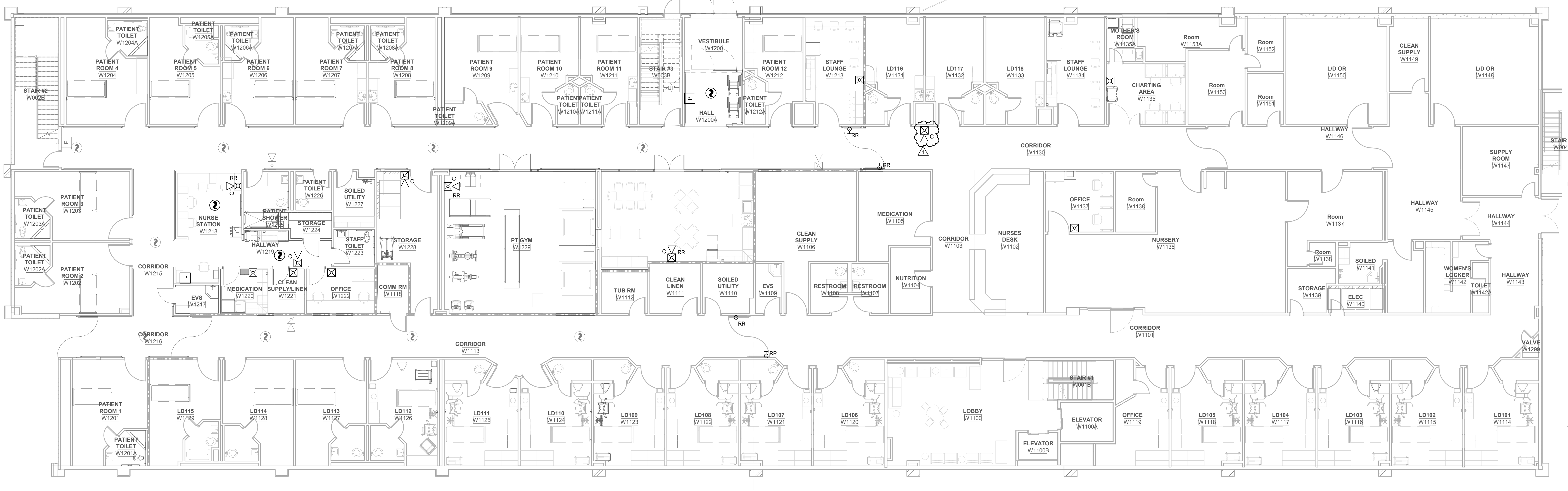

A1 LEVEL 1 FIRE ALARM PLAN
 SCALE: 1/8" = 1'-0"

ALTA VIEW HOSPITAL - ACUTE REHABILITATION UNIT
 INTERMOUNTAIN HEALTHCARE
 9660 SOUTH 1300 EAST, SANDY, UT
 CONSTRUCTION DOCUMENTS