

BIG  
LOTS!

New Canopy

3801 Washington Blvd.  
Ogden, Utah 84403

Case, Lowe and Hart, Inc.  
2484 Washington Blvd. Ste 510  
Ogden, Utah 84401

ARW Engineers  
1594 W. Park Cir.  
Ogden, Utah 84404

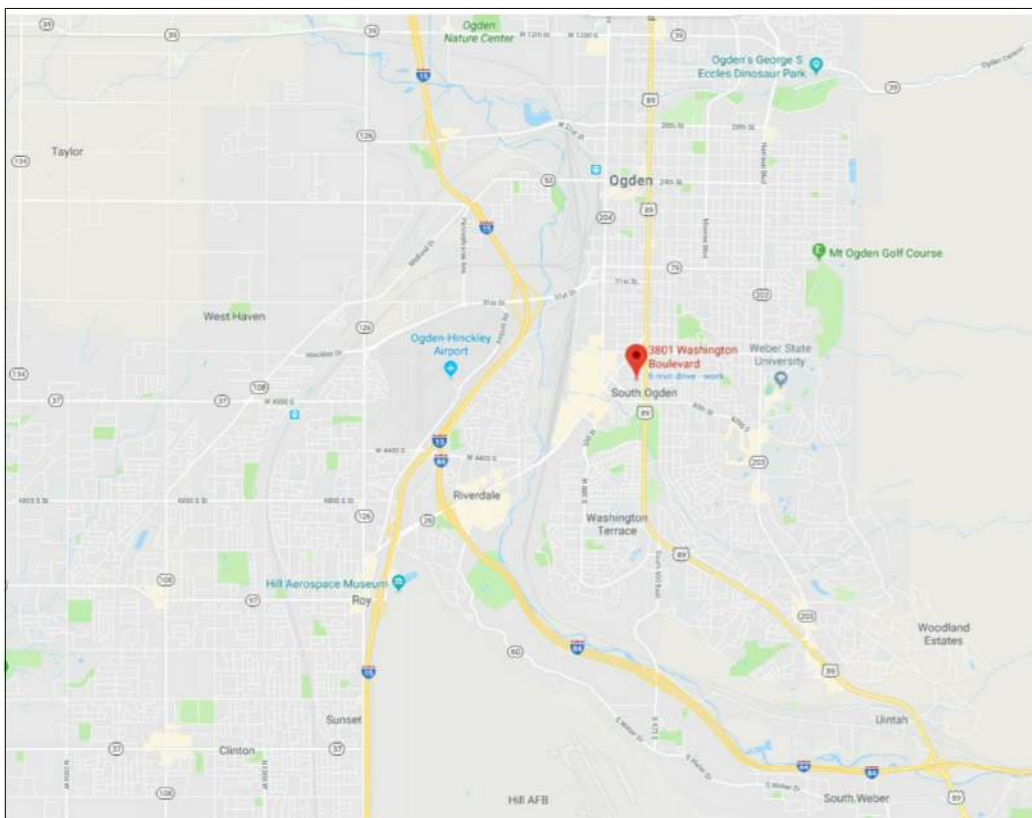
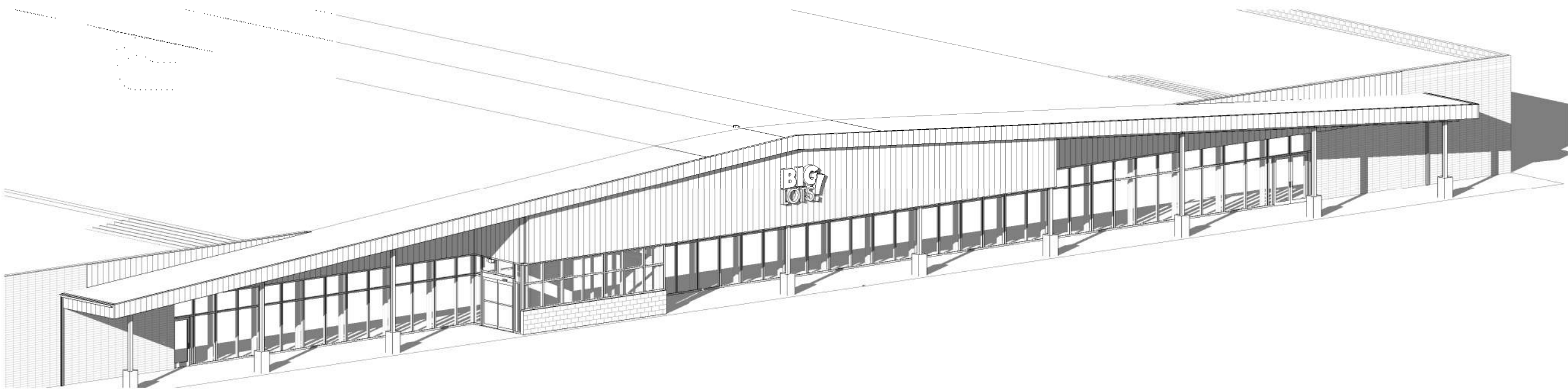

VICINITY MAP

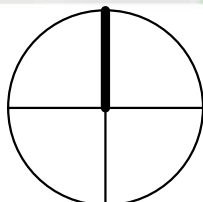

DRAWING INDEX

G001	TITLE SHEET	
AD101	ARCHITECTURAL DEMO PLAN AND ELEVATION	
S001	STRUCTURAL NOTES	
S002	SCHEDULES	
S003	SCHEDULES	
S004	SCHEDULES	
S101	FOOTING, FOUNDATION & ROOF FRAMING PLAN	
S201	FOUNDATION DETAILS	
S202	DETAILS	
S203	DETAILS	
S401	SCHEMATIC REFERENCE	
A001	ARCHITECTURAL NOTES	
A101	FLOOR PLAN	
A201	EXTERIOR ELEVATIONS	
A301	SECTIONS	
A302	SECTIONS	
A401	ENLARGED WINDOW PLAN	
A402	WINDOW ELEVATIONS	
A501	DETAILS	
A502	DETAILS	
A503	DETAILS	
A601	DOOR SCHEDULE AND TYPES	
A801	3D VIEW	
E001	ELECTRICAL LEGEND	
E101	ELECTRICAL PLAN AND ELEVATION	

CODE INFORMATION

DESCRIPTION: EXISTING TYPE V6 BUILDING AND M OCCUPANCY. REMOVE EXISTING WOOD CANOPY, ROOF, SOFFIT, LIGHTS. REPLACE WITH NEW STEEL STRUCTURE, METAL STUD FASCIA, LIGHTS AND ROOFING.

APPLICABLE CODES: 2015 IBC, 2015 IEBC, 2014 NEC  
OCCUPANCY: M  
BUILDING TYPE: V6  
FIRE SUPPRESSION SYSTEM: YES  
ALLOWABLE AREA: EXISTING BUILDING  
FIRE WALLS: EXISTING  
PLUMBING REQUIRES: EXISTING

DEFERRED SUBMITTALS

1-FIRE SUPPRESSION SYSTEM TO BE DESIGNED AND DETAILED BY GC AND SUB CONTRACTOR. PROVIDE TO CITY FOR APPROVAL.

2- PROVIDE METAL STUD DESIGN, CONNECTIONS AND ETC FOR ALL METAL STUD WALLS AND SOFFIT.

IF SHEET IS LESS THAN 22"x 34"  
IT IS A REDUCED PRINT.  
REDUCE SCALE ACCORDINGLY



Case, Lowe & Hart, Inc. • 2484 Washington Blvd.  
Suite 510 • Ogden, Utah • 84401  
801.399.5821 • www.clhae.com

CONSULTANTS

STAMP

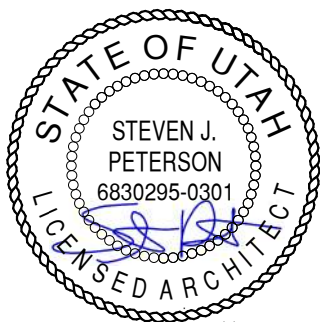

New Canopy

3801 Washington Blvd.  
South Ogden, Utah

MARK DATE DESCRIPTION

ISSUE DATE: 01/05/2021  
PROJECT NO: 19060  
CAD DWG FILE:  
DRAWN BY: KDL  
CHK'D BY: SJF

BID AND PERMIT SET  
05 JAN 2021

SHEET TITLE

TITLE SHEET

SHEET NO:

G001



X:\DRAWINGS\2018\19394 - Big Lot Canopy\19394-A-Big Lot Canopy-2020.rvt 1/8/2021 1:58:47 PM

--	--	--	--	--	--	--	--	--	--	--	--	--	--	--	--	--	--	--	--	--	--	--	--	--	--	--	--	--	--	--	--	--	--	--	--	--	--	--	--	--	--	--	--	--	--	--	--	--	--	--	--	--	--	--	--	--	--	--	--	--	--	--	--	--	--	--	--	--	--	--	--	--	--	--	--	--	--	--	--	--	--	--	--	--	--	--	--	--	--	--	--	--	--	--	--	--	--	--	--	--	--	--	--	--	--	--	--	--	--	--	--	--	--	--	--	--	--	--	--	--	--	--	--	--	--	--	--	--	--	--	--	--	--	--	--	--	--	--	--	--	--	--	--	--	--	--	--	--	--	--	--	--	--	--	--	--	--	--	--	--	--	--	--	--	--	--	--	--	--	--	--	--	--	--	--	--	--	--	--	--	--	--	--	--	--	--	--	--	--	--	--	--	--	--	--	--	--	--	--	--	--	--	--	--	--	--	--	--	--	--	--	--	--	--	--	--	--	--	--	--	--	--	--	--	--	--	--	--	--	--	--	--	--	--	--	--	--	--	--	--	--	--	--	--	--	--	--	--	--	--	--	--	--	--	--	--	--	--	--	--	--	--	--	--	--	--	--	--	--	--	--	--	--	--	--	--	--	--	--	--	--	--	--	--	--	--	--	--	--	--	--	--	--	--	--	--	--	--	--	--	--	--	--	--	--	--	--	--	--	--	--	--	--	--	--	--	--	--	--	--	--	--	--	--	--	--	--	--	--	--	--	--	--	--	--	--	--	--	--	--	--	--	--	--	--	--	--	--	--	--	--	--	--	--	--	--	--	--	--	--	--	--	--	--	--	--	--	--	--	--	--	--	--	--	--	--	--	--	--	--	--	--	--	--	--	--	--	--	--	--	--	--	--	--	--	--	--	--	--	--	--	--	--	--	--	--	--	--	--	--	--	--	--	--	--	--	--	--	--	--	--	--	--	--	--	--	--	--	--	--	--	--	--	--	--	--	--	--	--	--	--	--	--	--	--	--	--	--	--	--	--	--	--	--	--	--	--	--	--	--	--	--	--	--	--	--	--	--	--	--	--	--	--	--	--	--	--	--	--	--	--	--	--	--	--	--	--	--	--	--	--	--	--	--	--	--	--	--	--	--	--	--	--	--	--	--	--	--	--	--	--	--	--	--	--	--	--	--	--	--	--	--	--	--	--	--	--	--	--	--	--	--	--	--	--	--	--	--	--	--	--	--	--	--	--	--	--	--	--	--	--	--	--	--	--	--	--	--	--	--	--	--	--	--	--	--	--	--	--	--	--	--	--	--	--	--	--	--	--	--	--	--	--	--	--	--	--	--	--	--	--	--	--	--	--	--	--	--	--	--	--	--	--	--	--	--	--	--	--	--	--	--	--	--	--	--	--	--	--	--	--	--	--	--	--	--	--	--	--	--	--	--	--	--	--	--	--	--	--	--	--	--	--	--	--	--	--	--	--	--	--	--	--	--	--	--	--	--	--	--	--	--	--	--	--	--	--	--	--	--	--	--	--	--	--	--	--	--	--	--	--	--	--	--	--	--	--	--	--	--	--	--	--	--	--	--	--	--	--	--	--	--	--	--	--	--	--	--	--	--	--	--	--	--	--	--	--	--	--	--	--	--	--	--	--	--	--	--	--	--	--	--	--	--	--	--	--	--	--	--	--	--	--	--	--	--	--	--	--	--	--	--	--	--	--	--	--	--	--	--	--	--	--	--	--	--	--	--	--	--	--	--	--	--	--	--	--	--	--	--	--	--	--	--	--	--	--	--	--	--	--	--	--	--	--	--	--	--	--	--	--	--	--	--	--	--	--	--	--	--	--	--	--	--	--	--	--	--	--	--	--	--	--	--	--	--	--	--	--	--	--	--	--	--	--	--	--	--	--	--	--	--	--	--	--	--	--	--	--	--	--	--	--	--	--	--	--	--	--	--	--	--	--	--	--	--	--	--	--	--	--	--	--	--	--	--	--	--	--	--	--	--	--	--	--	--	--	--	--	--	--	--	--	--	--	--	--	--	--	--	--	--	--	--	--	--	--	--	--	--	--	--	--	--	--	--	--	--	--	--	--	--	--	--	--	--	--	--	--	--	--	--	--	--	--	--	--	--	--	--	--	--	--	--	--	--	--	--	--	--	--	--	--	--	--	--	--	--	--	--	--	--	--	--	--	--	--	--	--	--	--	--	--	--	--	--	--	--	--	--	--	--	--	--	--	--	--	--	--	--	--	--	--	--	--	--	--	--	--	--	--	--	--	--	--	--	--	--	--	--	--	--	--	--	--	--	--	--	--	--	--	--	--	--	--	--	--	--	--	--	--	--	--	--	--	--	--	--	--	--	--	--	--	--	--	--	--	--	--	--	--	--	--	--	--	--	--	--	--	--	--	--	--	--	--	--	--	--	--	--	--	--	--	--	--	--	--	--	--	--	--	--	--	--	--	--	--	--	--	--	--	--	--	--	--	--	--	--	--	--	--	--	--	--	--	--	--	--	--	--	--	--	--	--	--	--	--	--	--	--	--	--	--	--	--	--	--	--	--	--	--	--	--	--	--	--	--	--	--	--	--	--	--	--	--	--	--	--	--	--	--	--	--	--	--	--	--	--	--	--	--	--	--	--	--	--	--	--	--	--	--	--	--	--	--	--	--	--	--	--	--	--	--	--	--	--	--	--	--	--	--	--	--	--	--	--	--	--	--	--	--	--	--	--	--	--	--	--	--	--	--	--	--	--	--	--	--	--	--	--	--	--	--	--	--	--	--	--	--	--	--	--	--	--	--	--	--	--	--	--	--	--	--	--	--	--	--	--	--	--	--	--	--	--	--	--	--	--	--	--	--	--	--	--	--	--	--	--	--	--	--	--	--	--	--	--	--	--	--	--	--	--	--	--	--	--	--	--	--	--	--	--	--	--	--	--	--	--	--	--	--	--	--	--	--	--	--	--	--	--	--	--	--	--	--	--	--	--	--	--	--	--	--	--	--	--	--	--	--	--	--	--	--	--	--	--	--	--	--	--	--	--	--	--	--	--	--	--	--	--	--	--	--	--	--	--	--	--	--	--	--	--	--	--	--	--	--	--	--	--	--	--	--	--	--	--	--	--	--	--	--	--	--	--	--	--	--	--	--	--	--	--	--







STRUCTURAL STEEL SPECIAL INSPECTION SCHEDULE

ESTABLISHED PER 2018 IBC SECTION 1705.2.1

INSPECTION TASKS PRIOR TO WELDING (TABLE N5.4-1)		FABRICATOR QUALITY CONTROL		SPECIAL INSPECTOR QUALITY ASSURANCE		NOTES	INSPECTION TASKS PRIOR TO BOLTING (TABLE N5.6-1)		CONTINUOUS	PERIODIC	CONTINUOUS	PERIODIC	NOTES
		CONTINUOUS	PERIODIC	CONTINUOUS	PERIODIC				CONTINUOUS	PERIODIC			
WELDER QUALIFICATION RECORDS AND CONTINUITY RECORDS		●			●	1. PERIODIC - OBSERVE THESE ITEMS ON A RANDOM BASIS. OPERATIONS NEED NOT BE DELAYED PENDING THESE INSPECTIONS. 2. CONTINUOUS - PERFORM THESE TASKS FOR EACH WELDED JOINT OR MEMBER. 3. QUALITY CONTROL (QC) SHALL BE PROVIDED BY THE FABRICATOR AND ERECTOR. 4. QUALITY ASSURANCE (QA) SHALL BE PROVIDED BY OTHERS WHEN REQUIRED BY THE AUTHORITY HAVING JURISDICTION (AHJ), APPLICABLE BUILDING CODE (ABC), PURCHASER, OWNER, OR ENGINEER OF RECORD (EOR). NONDESTRUCTIVE TESTING (NDT) SHALL BE PERFORMED BY THE AGENCY OR FIRM RESPONSIBLE FOR QUALITY ASSURANCE, EXCEPT AS PERMITTED IN ACCORDANCE WITH SECTION N6. 5. QC AND QA INSPECTORS SHALL BE QUALIFIED IN ACCORDANCE WITH AISC 360-16 CHAPTER N4. 6. NONDESTRUCTIVE TESTING PERSONNEL SHALL BE QUALIFIED IN ACCORDANCE WITH AISC 360-16 CHAPTER N4.3. 7. NONDESTRUCTIVE TESTING OF WELDED JOINTS SHALL COMPLY WITH AISC 360-16 CHAPTER N5.5a AND b. 8. OBSERVATION OF WELDING OPERATIONS AND VISUAL INSPECTION OF IN-PROCESS AND COMPLETED WELDS SHALL BE THE PRIMARY METHOD TO CONFIRM THAT THE MATERIALS, PROCEDURES AND WORKMANSHIP ARE IN CONFORMANCE WITH THE CONSTRUCTION DOCUMENTS. FOR STRUCTURAL STEEL, ALL PROVISIONS OF AWS D1.1 / D1.1M STRUCTURAL WELDING CODE - STEEL FOR STATICALLY LOADED STRUCTURES SHALL APPLY. 9. THERMALLY CUT SURFACES OF ACCESS HOLES SHALL BE TESTED BY QA USING MT OR PT, WHEN THE FLANGE THICKNESS EXCEEDS 2 IN. (50mm) FOR ROLLED SHAPES, OR WHEN THE WEB THICKNESS EXCEEDS 2 IN. (50mm) FOR BUILT-UP SHAPES. ANY CRACK SHALL BE DEEMED UNACCEPTABLE REGARDLESS OF SIZE OR LOCATION. 10. WHEN REQUIRED BY APPENDIX 3, TABLE A-3.1, WELDED JOINTS REQUIRING WELD SOUNDNESS TO BE ESTABLISHED BY RADIOGRAPHICS OR ULTRASONIC INSPECTION SHALL BE TESTED BY QA AS PRESCRIBED. REDUCTION IN THE RATE OF UT IS PROHIBITED.	MANUFACTURER'S CERTIFICATIONS AVAILABLE FOR FASTENER MATERIALS			●	●		1. PERIODIC - OBSERVE THESE ITEMS ON A RANDOM BASIS. OPERATIONS NEED NOT BE DELAYED PENDING THESE INSPECTIONS. 2. CONTINUOUS - PERFORM THESE TASKS FOR EACH BOLTED CONNECTION. 3. QUALITY CONTROL (QC) SHALL BE PROVIDED BY THE FABRICATOR AND ERECTOR. 4. QUALITY ASSURANCE (QA) SHALL BE PROVIDED BY OTHERS WHEN REQUIRED BY THE AUTHORITY HAVING JURISDICTION (AHJ), APPLICABLE BUILDING CODE (ABC), PURCHASER, OWNER, OR ENGINEER OF RECORD (EOR). NONDESTRUCTIVE TESTING (NDT) SHALL BE PERFORMED BY THE AGENCY OR FIRM RESPONSIBLE FOR QUALITY ASSURANCE, EXCEPT AS PERMITTED IN ACCORDANCE WITH SECTION N7. 5. FOR SNUG-TIGHT JOINTS, PRE-INSTALLATION VERIFICATION TESTING AS SPECIFIED IN TABLE N5.6-1 AND MONITORING OF THE INSTALLATION PROCEDURES AS SPECIFIED IN TABLE N5.6-2 ARE NOT APPLICABLE. THE QCI AND QAI NEED NOT BE PRESENT DURING THE INSTALLATION OF FASTENERS IN SNUG-TIGHT JOINTS. FOR PRETENSIONED JOINTS AND SLIP-CRITICAL JOINTS, WHEN THE INSTALLER IS USING THE TURN-OF-NUT METHOD WITH MATCHMARKING TECHNIQUES, THE DIRECT-TENSION-INDICATOR METHOD, OR THE TWIST-OFF-TYPE TENSION CONTROL BOLT METHOD, MONITORING OF BOLT PRETENSIONING PROCEDURES SHALL BE AS SPECIFIED IN TABLE N5.6-2. THE QCI AND QAI NEED NOT BE PRESENT DURING THE INSTALLATION OF FASTENERS WHEN THESE METHODS ARE USED BY THE INSTALLER. 6. FOR PRETENSIONED JOINTS AND SLIP-CRITICAL JOINTS, WHEN THE INSTALLER IS USING THE CALIBRATED WRENCH METHOD OR THE TURN-OF-NUT METHOD WITHOUT MATCHMARKING, MONITORING OF BOLT PRETENSIONING PROCEDURES SHALL BE AS SPECIFIED IN TABLE N5.6-2. THE QCI AND QAI SHALL BE ENGAGED IN THEIR ASSIGNED INSPECTION DUTIES DURING INSTALLATION OF FASTENERS WHEN THESE METHODS ARE USED BY THE INSTALLER. 7. OBSERVATION OF BOLTING OPERATIONS SHALL BE THE PRIMARY METHOD USED TO CONFIRM THAT THE MATERIALS, PROCEDURES AND WORKMANSHIP INCORPORATED IN CONSTRUCTION ARE IN CONFORMANCE WITH THE CONSTRUCTION DOCUMENTS AND THE PROVISIONS OF THE RCSC SPECIFICATION.
WELDING PROCEDURE SPECIFICATIONS (WPSs) AVAILABLE		●			●			●					
MANUFACTURER CERTIFICATIONS FOR WELDING CONSUMABLES AVAILABLE		●			●		PROPER FASTENERS SELECTED FOR THE JOINT DETAIL (GRADE, TYPE, BOLT LENGTH IF THREADS ARE TO BE EXCLUDED FROM SHEAR PLANE)		●		●		
MATERIAL IDENTIFICATION (TYPE / GRADE)			●		●		PROPER BOLTING PROCEDURES SELECTED FOR JOINT DETAIL			●	●		
WELDER IDENTIFICATION SYSTEM¹			●		●		CONNECTING ELEMENTS, INCLUDING THE APPROPRIATE FAYING SURFACE CONDITION AND HOLE PREPARATION, IF SPECIFIED, MEET APPLICABLE REQUIREMENTS		●		●		
FIT-UP OF GROOVE WELDS (INCLUDING JOINT GEOMETRY)							PRE-INSTALLATION VERIFICATION TESTING BY INSTALLATION PERSONNEL OBSERVED AND DOCUMENTED FOR FASTENER ASSEMBLIES AND METHODS USED		●			●	
* JOINT PREPARATION							PROPER STORAGE PROVIDED FOR BOLTS, NUTS, WASHERS AND OTHER FASTENER COMPONENTS			●		●	
* DIMENSIONS (ALIGNMENT, ROOT OPENING, ROOT FACE, BEVEL)				●			INSPECTION TASKS DURING BOLTING (TABLE N5.6-2)		CONTINUOUS	PERIODIC	CONTINUOUS	PERIODIC	
* CLEANLINESS (CONDITION OF STEEL SURFACES)							FASTENER ASSEMBLIES, PLACED IN ALL HOLES AND WASHERS (IF REQUIRED) ARE POSITIONED AS REQUIRED			●		●	
* TACKING (TACK WELD QUALITY AND LOCATION)							JOINT BROUGHT TO THE SNUG-TIGHT CONDITION PRIOR TO THE PRETENSIONING OPERATION			●		●	
* BACKING TYPE AND FIT (IF APPLICABLE)							FASTENER COMPONENT NOT TURNED BY THE WRENCH PREVENTED FROM ROTATING			●		●	
FIT-UP OF CJP GROOVE WELDS OFHSS T-, Y-, AND K-JOINTS WITHOUT BACKING (INCLUDING JOINT GEOMETRY)						FASTENERS ARE PRETENSIONED IN ACCORDANCE WITH THE RCSC SPECIFICATION, PROGRESSING SYSTEMATICALLY FROM THE MOST RIGID POINT TOWARD THE FREE EDGES			●		●		
* JOINT PREPARATIONS		●			●	INSPECTION TASKS AFTER BOLTING (TABLE N5.6-3)		CONTINUOUS	PERIODIC	CONTINUOUS	PERIODIC		
* DIMENSIONS (ALIGNMENT, ROOT OPENING, ROOT FACE, BEVEL)						DOCUMENT ACCEPTANCE OR REJECTION OF BOLTED CONNECTIONS		●			●		
* CLEANLINESS (CONDITION OF STEEL SURFACES)													
* TACKING (TACK WELD QUALITY AND LOCATION)													
CONFIGURATION AND FINISH OF ACCESS HOLES			●		●								
FIT-UP OF FILLET WELDS													
* DIMENSIONS (ALIGNMENT, GAPS AT ROOT)				●	●								
* CLEANLINESS (CONDITION OF STEEL SURFACES)					●								
* TACKING (TACK WELD QUALITY AND LOCATION)													
CHECK WELDING EQUIPMENT			●										
¹THE FABRICATOR OR ERECTOR, AS APPLICABLE, SHALL MAINTAIN A SYSTEM BY WHICH A WELDER WHO HAS WELDED A JOINT OR MEMBER CAN BE IDENTIFIED. STAMPS, IF USED, SHALL BE THE LOW-STRESS TYPE.													
INSPECTION TASKS DURING WELDING (TABLE N5.4-2)		CONTINUOUS	PERIODIC	CONTINUOUS	PERIODIC								
CONTROL AND HANDLING OF WELDING CONSUMABLES													
* PACKAGING			●		●								
* EXPOSURE CONTROL													
NO WELDING OVER CRACKED TACK WELDS			●		●								
ENVIRONMENTAL CONDITIONS													
* WIND SPEED WITHIN LIMITS			●		●								
* PRECIPITATION AND TEMPERATURE													
WPS FOLLOWED													
* SETTINGS ON WELDING EQUIPMENT													
* TRAVEL SPEED													
* SELECTED WELDING MATERIALS			●		●								
* SHIELDING GAS TYPE / FLOW RATE													
* PREHEAT APPLIED													
* INTERPASS TEMPERATURE MAINTAINED (MIN. / MAX)													
* PROPER POSITION (F, V, H, OH)													
WELDING TECHNIQUES													
* INTERPASS AND FINAL CLEANING													
* EACH PASS WITHIN PROFILE LIMITATIONS			●		●								
* EACH PASS MEETS QUALITY REQUIREMENTS													
PLACEMENT AND INSTALLATION OF STEEL HEADED STUD ANCHORS		●			●								
INSPECTION TASKS AFTER WELDING (TABLE N5.4-3)		CONTINUOUS	PERIODIC	CONTINUOUS	PERIODIC								
WELDS CLEANED			●		●								
SIZE, LENGTH AND LOCATION OF WELDS		●			●								
WELDS MEET VISUAL ACCEPTANCE CRITERIA													
* CRACK PROHIBITION													
* WELD / BASE-METAL FUSION													
* CRATER CROSS SECTION													
* WELD PROFILES		●			●								
* WELD SIZE													
* UNDERCUT													
* POROSITY													
ARC STRIKES		●			●								
K-AREA¹		●			●								
WELD ACCESS HOLES IN ROLLED HEAVY SHAPES AND BUILT-UP HEAVY SHAPES²		●			●								
BACKING REMOVED AND WELD TABS REMOVED (IF REQUIRED)		●			●								
REPAIR ACTIVITIES		●			●								
DOCUMENT ACCEPTANCE OR REJECTION OF WELDED JOINT OR MEMBER		●			●								
NO PROHIBITED WELDS HAVE BEEN ADDED WITHOUT THE APPROVAL OF THE EOR			●		●								
¹WHEN WELDING OF DOUBLER PLATES, CONTINUITY PLATES OR STIFFENERS HAS BEEN PERFORMED IN THE K-AREA, VISUALLY INSPECT THE WEB K-AREA FOR CRACKS WITHIN 3 IN. (75mm) OF THE WELD													
²AFTER ROLLED HEAVY SHAPES (SEE SECTION A3.1c) AND BUILT-UP HEAVY SHAPES (SEE SECTION A3.1d) ARE WELDED, VISUALLY INSPECT THE WELD ACCESS HOLE FOR CRACKS.													

GENERAL STEEL SPECIAL INSPECTION NOTES :

1. QUALITY ASSURANCE (QA) INSPECTION OF FABRICATED ITEMS SHALL BE MADE AT THE FABRICATOR'S PLANT. THE QUALITY ASSURANCE INSPECTOR (QAI) SHALL SCHEDULE THIS WORK TO MINIMIZE INTERRUPTION TO THE WORK OF THE FABRICATOR.

2. QA INSPECTION OF THE ERECTED STEEL SYSTEM SHALL BE MADE AT THE PROJECT SITE. THE QAI SHALL SCHEDULE THIS WORK TO MINIMIZE INTERRUPTION TO THE WORK OF THE ERECTOR.

3. WHERE A TASK IS NOTED TO BE PERFORMED BY BOTH QC AND QA, IT IS PERMITTED TO COORDINATE THE INSPECTION FUNCTION BETWEEN THE QCI AND QAI SO THAT THE INSPECTION FUNCTIONS ARE PERFORMED BY ONLY ONE PARTY. WHERE QA RELIES UPON INSPECTION FUNCTIONS PERFORMED BY QC, THE APPROVAL OF THE ENGINEER OF RECORD AND THE AUTHORITY HAVING JURISDICTION IS REQUIRED.

4. THE FABRICATOR'S QCI SHALL INSPECT THE FABRICATED STEEL TO VERIFY COMPLIANCE WITH THE DETAILS SHOWN ON THE SHOP DRAWINGS, SUCH AS PROPER APPLICATION OF JOINT DETAILS AT EACH CONNECTION. THE ERECTOR'S QCI SHALL INSPECT THE ERECTED STEEL FRAME TO VERIFY COMPLIANCE WITH THE DETAILS SHOWN ON THE ERECTION DRAWINGS, SUCH AS BRACES, STIFFENERS, MEMBER LOCATIONS AND PROPER APPLICATION OF JOINT DETAILS AT EACH CONNECTION.

5. THE QAI SHALL BE ON THE PREMISES FOR INSPECTION DURING THE PLACEMENT OF ANCHOR RODS AND OTHER EMBEDMENTS SUPPORTING STRUCTURAL STEEL FOR COMPLIANCE WITH THE CONSTRUCTION DOCUMENTS. AS A MINIMUM, THE DIAMETER, GRADE, TYPE AND LENGTH OF THE ANCHOR ROD OR EMBEDDED ITEM, AND THE EXTENT OR DEPTH OF EMBEDMENT INTO THE CONCRETE, SHALL BE VERIFIED PRIOR TO PLACEMENT OF THE CONCRETE.

6. THE QAI SHALL INSPECT THE FABRICATED STEEL OR ERECTED STEEL FRAME, AS APPROPRIATE, TO VERIFY COMPLIANCE WITH THE DETAILS SHOWN ON THE CONSTRUCTION DOCUMENTS, SUCH AS BRACES, STIFFENERS, MEMBER LOCATIONS AND PROPER APPLICATION OF JOINT DETAILS AT EACH CONNECTION.

7. QUALITY ASSURANCE (QA) INSPECTIONS, EXCEPT NONDESTRUCTIVE TESTING (NDT), MAY BE WAIVED WHEN THE WORK IS PERFORMED IN A FABRICATING SHOP OR BY AN ERECTOR APPROVED BY THE AUTHORITY HAVING JURISDICTION (AHJ) TO PERFORM THE WORK WITHOUT QA. NDT OF WELDS COMPLETED IN AN APPROVED FABRICATOR'S SHOP MAY BE PERFORMED BY THAT FABRICATOR WHEN APPROVED BY THE AHJ. WHEN THE FABRICATOR PERFORMS THE NDT, THE QA AGENCY SHALL REVIEW THE FABRICATOR'S NDT REPORTS.

8. AT COMPLETION OF FABRICATION, THE APPROVED FABRICATOR SHALL SUBMIT A CERTIFICATE OF COMPLIANCE TO THE AHJ STATING THAT THE MATERIALS SUPPLIED AND WORK PERFORMED BY THE FABRICATOR ARE IN ACCORDANCE WITH THE CONSTRUCTION DOCUMENTS. AT COMPLETION OF ERECTION, THE APPROVED ERECTOR SHALL SUBMIT A CERTIFICATE OF COMPLIANCE TO THE AHJ STATING THAT THE MATERIALS SUPPLIED AND WORK PERFORMED BY THE ERECTOR ARE IN ACCORDANCE WITH THE CONSTRUCTION DOCUMENTS.

9. IDENTIFICATION AND REJECTION OF MATERIAL OR WORKMANSHIP THAT IS NOT IN CONFORMANCE WITH THE CONSTRUCTION DOCUMENTS, SHALL BE PERMITTED AT ANY TIME DURING THE PROGRESS OF THE WORK. HOWEVER, THIS PROVISION SHALL NOT RELIEVE THE OWNER OR THE INSPECTOR OF THE OBLIGATION FOR TIMELY, IN-SEQUENCE INSPECTIONS. NONCONFORMING MATERIAL AND WORKMANSHIP SHALL BE BROUGHT TO THE IMMEDIATE ATTENTION OF THE FABRICATOR OR ERECTOR, AS APPLICABLE.

10. NONCONFORMING MATERIAL OR WORKMANSHIP SHALL BE BROUGHT INTO CONFORMANCE, OR MADE SUITABLE FOR ITS INTENDED PURPOSE AS DETERMINED BY THE ENGINEER OF RECORD.

11. CONCURRENT WITH THE SUBMITTAL OF SUCH REPORTS TO THE AHJ, EOR OR OWNER, THE QA AGENCY SHALL SUBMIT TO THE FABRICATOR AND ERECTOR:  
(1) NONCONFORMANCE REPORTS  
(2) REPORTS OF REPAIR, REPLACEMENT OR ACCEPTANCE OF NONCONFORMING ITEMS.

IF SHEET IS LESS THAN 22"x 34"  
IT IS A REDUCED PRINT.  
REDUCE SCALE ACCORDINGLY

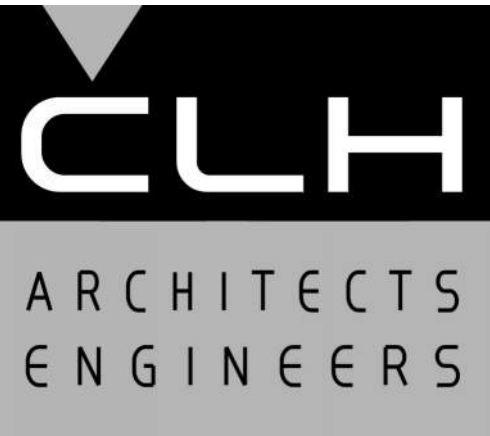



X:\DRAWINGS 2019\19394 - Big Lot Canopy\19394-A-Big Lot Canopy-2020.rvt 1/8/2021 1:58:48 PM

IF SHEET IS LESS THAN 22"x 34"  
IT IS A REDUCED PRINT.  
REDUCE SCALE ACCORDINGLY

D

C

B

A

SPECIAL INSPECTION SCHEDULE 1, 2				
ESTABLISHED PER 2018 IBC SECTION 110 AND CHAPTER 17				
ITEM	CONTINUOUS <sup>3</sup>	PERIODIC <sup>3</sup>	REFERENCE	COMMENTS
<b>CONCRETE CONSTRUCTION (IBC 1705.3)</b>				
REINFORCING STEEL PLACEMENT		●	SEE IBC TABLE 1705.3 - REF. NOTE C1	C1. SPECIAL INSPECTION IS NOT REQUIRED FOR CONC. ISOLATED SPREAD FOOTINGS, CONTINUOUS FOOTINGS, NON-STRUCTURAL SLABS, FOUNDATION WALLS, PATIOS, DRIVEWAYS, AND SIDEWALKS PROVIDED THE REQUIREMENTS OF IBC 1705.3 ARE MET. C2. PERIODIC SPECIAL INSPECTION IS ALLOWED FOR VERIFICATION OF THE WELDABILITY OF REINFORCING STEEL RESISTING FLEXURAL AND AXIAL FORCES IN INTERMEDIATE AND SPECIAL MOMENT FRAMES, BOUNDARY ELEMENTS OF SPECIAL REINFORCED CONCRETE SHEAR WALLS, AND SHEAR REINFORCEMENT. PERIODIC SPECIAL INSPECTION IS ALLOWED FOR WELDING OF OTHER ASTM A 706 REINFORCING STEEL NOT INCLUDED IN THE CONTINUOUS SPECIAL INSPECTION REQUIREMENTS NOTED ABOVE C3. PERFORM AIR, SLUMP AND TEMP. TESTS WHEN CONCRETE SAMPLES ARE CAST. C4. PERIODIC SPECIAL INSPECTION IS REQUIRED FOR VERIFICATION OF IN-SITU CONCRETE STRENGTH FOR POST-TENSIONED CONCRETE PRIOR TO TENSIONING TENDONS OR REMOVING SHORING OR FORMS. C5. EPOXY AND EXPANSION ANCHORS INTO MASONRY OR CONCRETE MAY BE USED ONLY WHEN APPROVED BY ARCHITECT. AND/OR ENGINEER USING AN APPROVED PRODUCT WITH CURRENT PUBLISHED ICC RESEARCH REPORT NUMBERS. COORDINATE CONTINUOUS/PERIODIC SPECIAL INSPECTION REQUIREMENTS WITH ICC REPORT.
WELDING OF REINFORCING STEEL	●	●	REFERENCE NOTE C2	
EMBEDDED BOLTS & PLATES	●			
VERIFYING REQUIRED DESIGN MIX		●		
CONCRETE PLACEMENT / SAMPLING	●		REFERENCE NOTE C3	
CURING TEMPERATURE / TECHNIQUES		●		
EPOXY / EXPANSION ANCHOR PLACEMENT	●	●	REFERENCE NOTE C5	
<b>MASONRY CONSTRUCTION (IBC 1705.4)</b>				
AS MASONRY CONSTRUCTION BEGINS, VERIFY:			SEE TMS 402/ACI 550 TABLE 1.19.2 (NON-ESSENTIAL)	M1. PERIODIC SPECIAL INSPECTION IS ALLOWED FOR VERIFICATION OF THE WELDABILITY OF REINFORCING STEEL OTHER THAN ASTM A 706 IN ACCORDANCE WITH ANSI / AWS D1.4. CONTINUOUS SPECIAL INSPECTION IS REQUIRED FOR REINFORCING STEEL RESISTING FLEXURAL AND AXIAL FORCES IN INTERMEDIATE AND SPECIAL MOMENT FRAMES, BOUNDARY ELEMENTS OF SPECIAL REINFORCED CONCRETE SHEAR WALLS, AND SHEAR REINFORCEMENT. PERIODIC SPECIAL INSPECTION IS ALLOWED FOR WELDING OF OTHER ASTM A 706 REINFORCING STEEL NOT INCLUDED IN THE CONTINUOUS SPECIAL INSPECTION REQUIREMENTS NOTED ABOVE M2. CONTINUOUS SPECIAL INSPECTION IS REQUIRED FOR ESSENTIAL FACILITIES (TMS 602-16/ACI 530.1 TABLE 3). M3. EPOXY AND EXPANSION ANCHORS INTO MASONRY OR CONCRETE MAY BE USED ONLY WHEN APPROVED BY ARCHITECT AND/OR ENGINEER USING AN APPROVED PRODUCT WITH CURRENT PUBLISHED ICC RESEARCH REPORT NUMBERS. COORDINATE CONTINUOUS/PERIODIC SPECIAL INSPECTION REQUIREMENTS WITH ICC REPORT.
SITE PREPARED MORTAR			●	
MORTAR JOINTS			●	
INSPECTION SHALL VERIFY:				
SIZE & LOCATION OF STRUCTURAL ELEMENTS			●	
TYPE, SIZE, & LOCATION OF ANCHORS			●	
SIZE, GRADE & TYPE OF REINFORCEMENT			●	
WELDING OF REINFORCING BARS			●	
HOT OR COLD WEATHER PROTECTION			●	
PRIOR TO GROUTING, VERIFY:				
CLEAN GROUT SPACE			●	
PLACEMENT OF REINFORCEMENT CONNECTORS, TENDONS AND ANCHORS.			●	
PROPORTIONS OF SITE PREPARED GROUT			●	
CONSTRUCTION OF MORTAR JOINTS			●	
GROUT PLACEMENT			●	
PREPARATION OF TEST SPECIMENS / PRISMS			●	
COMPLIANCE W/ CONST. DOCS. / SUBMITTALS			●	
EPOXY / EXPANSION ANCHOR PLACEMENT			●	
VERIFICATION OF fm AND faac			●	
SELF CONSOLIDATING GROUT:				
VERIFY SLUMP FLOW AND VSI			●	
<b>WOOD (IBC 1705.5 &amp; 1705.11.1 &amp; 1705.12.2)</b>				
SHEAR WALL & DIAPHRAGM NAILING			●	
<b>SOILS (IBC 1705.6)</b>				
VERIFY ADEQUATE MATERIALS BELOW FOOTINGS			●	
EXCAVATIONS EXTEND TO PROPER DEPTH AND REACH PROPER MATERIAL			●	
CLASSIFY & TEST CONTROLLED FILL MATERIALS			●	
PERFORM MATERIALS, DENSITIES, AND LIFT THICKNESSES DURING PLACEMENT AND COMPACTION OF CONTROLLED FILL.			●	
PROPERLY PREPARED SITE AND SUB-GRADE PRIOR TO FILL.			●	
<b>GENERAL SPECIAL INSPECTION NOTES :</b>				
1. THE ITEMS MARKED WITH A "●" IN THE SPECIAL INSPECTION SCHEDULE SHALL BE INSPECTED IN ACCORDANCE WITH IBC CHAPTER 17 BY A CERTIFIED SPECIAL INSPECTOR FROM AN ESTABLISHED TESTING AGENCY. FOR MATERIAL SAMPLING AND TESTING REQUIREMENTS, REFER TO THE MATERIAL SAMPLING AND TESTING SECTION, THE PROJECT SPECIFICATIONS, AND THE SPECIFIC GENERAL NOTES SECTIONS. THE TESTING AGENCY SHALL SEND COPIES OF ALL STRUCTURAL TESTING AND INSPECTION REPORTS DIRECTLY TO THE ARCHITECT, ENGINEER, CONTRACTOR, AND BUILDING OFFICIAL. ANY ITEMS WHICH FAIL TO COMPLY WITH THE APPROVED CONSTRUCTION DOCUMENTS SHALL IMMEDIATELY BE BROUGHT TO THE ATTENTION OF THE CONTRACTOR FOR CORRECTION. IF DISCREPANCIES ARE NOT CORRECTED, THEY SHALL BE BROUGHT TO THE ATTENTION OF THE BUILDING OFFICIAL, ARCHITECT, AND ENGINEER PRIOR TO COMPLETION OF THAT PHASE OF WORK. SPECIAL INSPECTION TESTING REQUIREMENTS APPLY EQUALLY TO ALL BIDDER DESIGNED COMPONENTS.				
2. ANY CONSTRUCTION OR MATERIAL THAT HAS FAILED INSPECTION SHALL BE SUBJECT TO REMOVAL AND REPLACEMENT.				
3. CONTINUOUS SPECIAL INSPECTION MEANS THE FULL-TIME OBSERVATION OF WORK REQUIRING SPECIAL INSPECTION BY AN APPROVED SPECIAL INSPECTOR WHO IS PRESENT IN THE AREA WHERE THE WORK IS BEING PERFORMED. PERIODIC SPECIAL INSPECTION MEANS THE PART-TIME OR INTERMITTENT OBSERVATION OF WORK REQUIRING SPECIAL INSPECTION BY AN APPROVED SPECIAL INSPECTOR WHO IS PRESENT IN THE AREA WHERE THE WORK HAS BEEN OR IS BEING PERFORMED AND AT THE COMPLETION OF THE WORK. (IBC SECTION 202)				

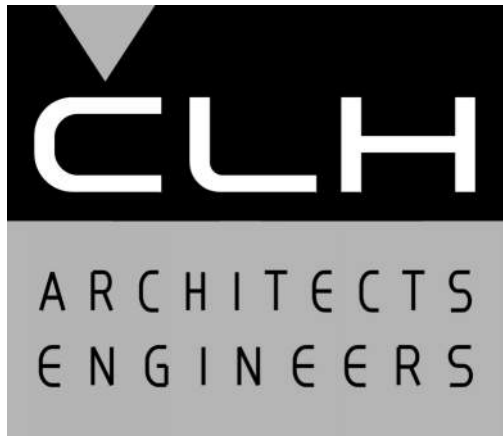

D Case, Lowe & Hart, Inc. •2484 Washington Blvd.  
Suite 510 • Ogden, Utah• 84401  
801.399.5821 • www.clhae.com

CONSULTANTS

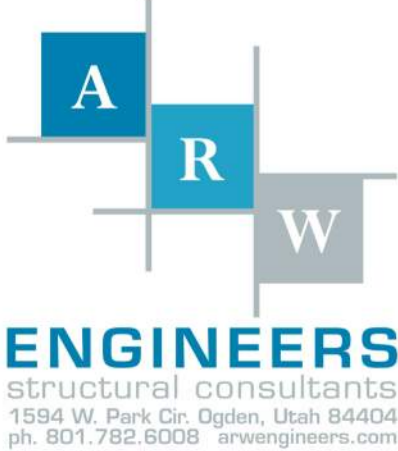

STAMP

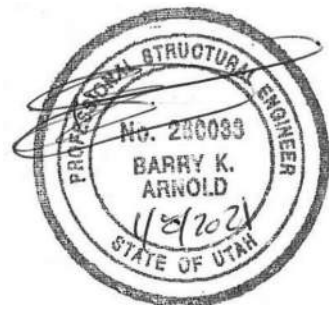

New Canopy

3801 Washington Blvd.  
South Ogden, Utah

MARK	DATE	DESCRIPTION
ISSUE DATE: 2021.01.08		
ARW PROJECT NO: 19394.A		
CAD DWG FILE:		
DRAWN BY: D.Bartelson		
CHK'D BY: B. Arnold		

For Construction  
2021.01.08

SHEET TITLE

SCHEDULES

SHEET NO:

S004

A



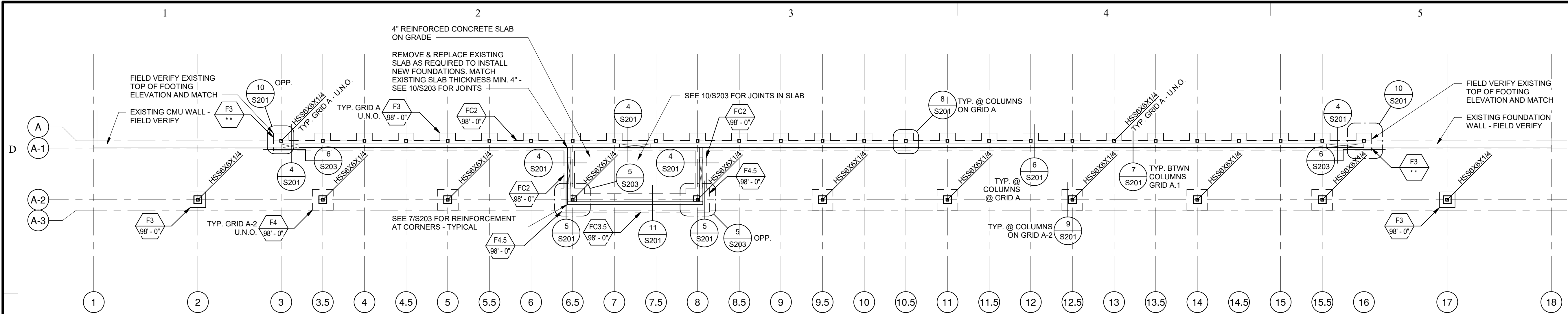

FOOTING & FOUNDATION PLAN

SCALE : 3/32" = 1'-0"

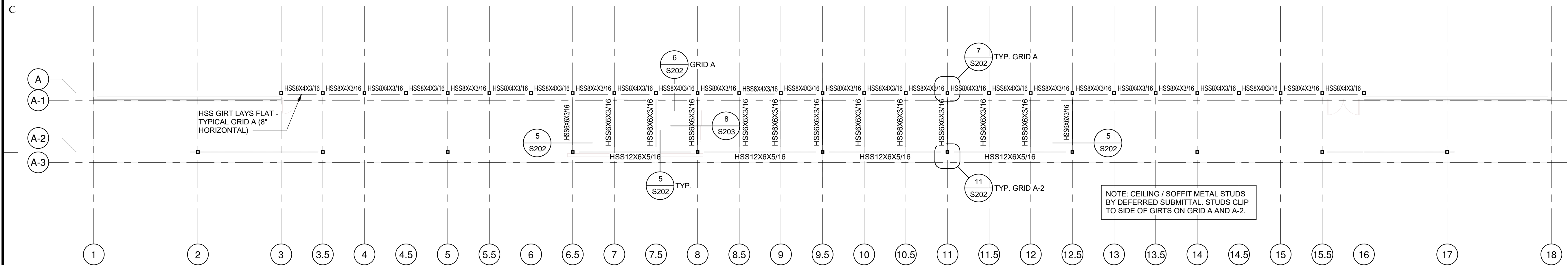
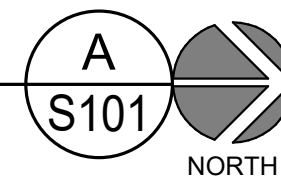

T.O. WINDOW FRAMING

SCALE : 3/32" = 1'-0"

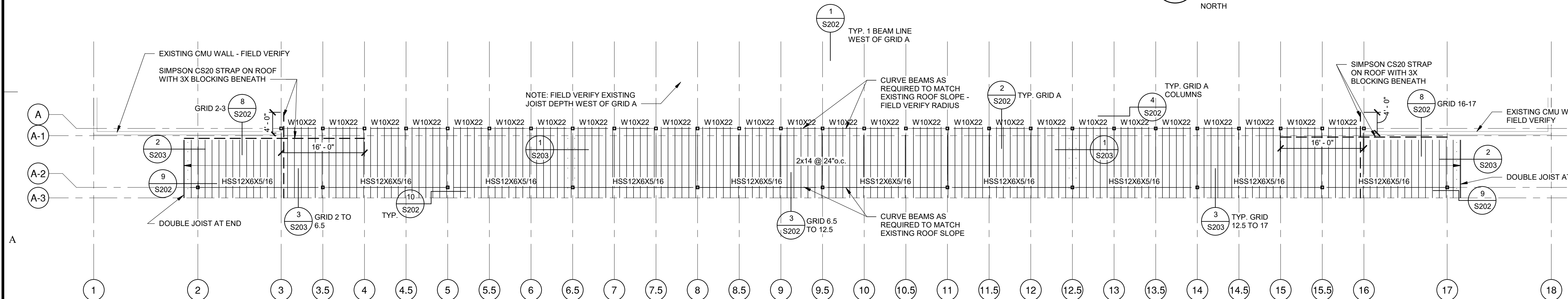
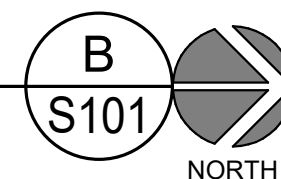

CANOPY FRAMING PLAN

SCALE : 3/32" = 1'-0"

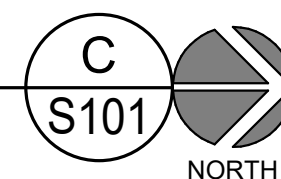

IF SHEET IS LESS THAN 22"x 34"  
IT IS A REDUCED PRINT.  
REDUCE SCALE ACCORDINGLY

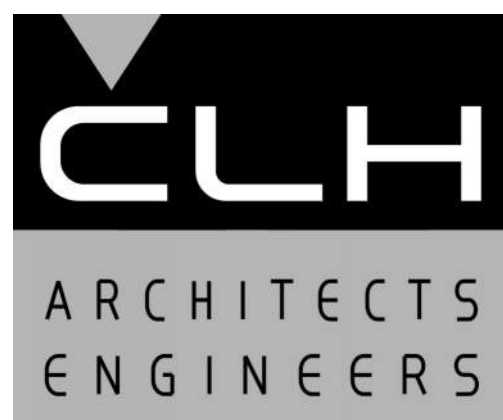

Case, Lowe & Hart, Inc. • 2484 Washington Blvd.  
Suite 510 • Ogden, Utah • 84401  
801.399.5821 • www.clhae.com

CONSULTANTS

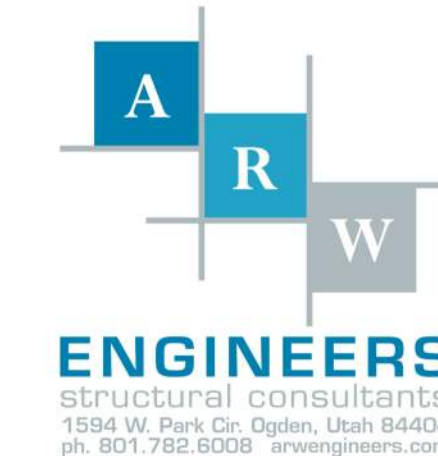

STAMP

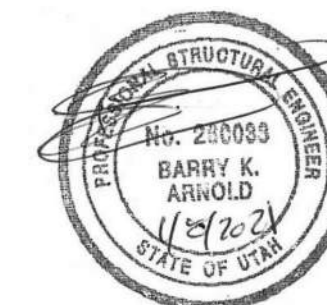

New Canopy

3801 Washington Blvd.  
South Ogden, Utah

MARK	DATE	DESCRIPTION
------	------	-------------

ISSUE DATE:	2021.01.08
ARW PROJECT NO:	19394.A
CAD DWG FILE:	
DRAWN BY:	D.Bartelson
CHK'D BY:	B. Arnold

For Construction  
2021.01.08

SHEET TITLE

FOOTING,  
FOUNDATION & ROOF  
FRAMING PLAN

SHEET NO:

S101











DETAIL  
SCALE : NONE

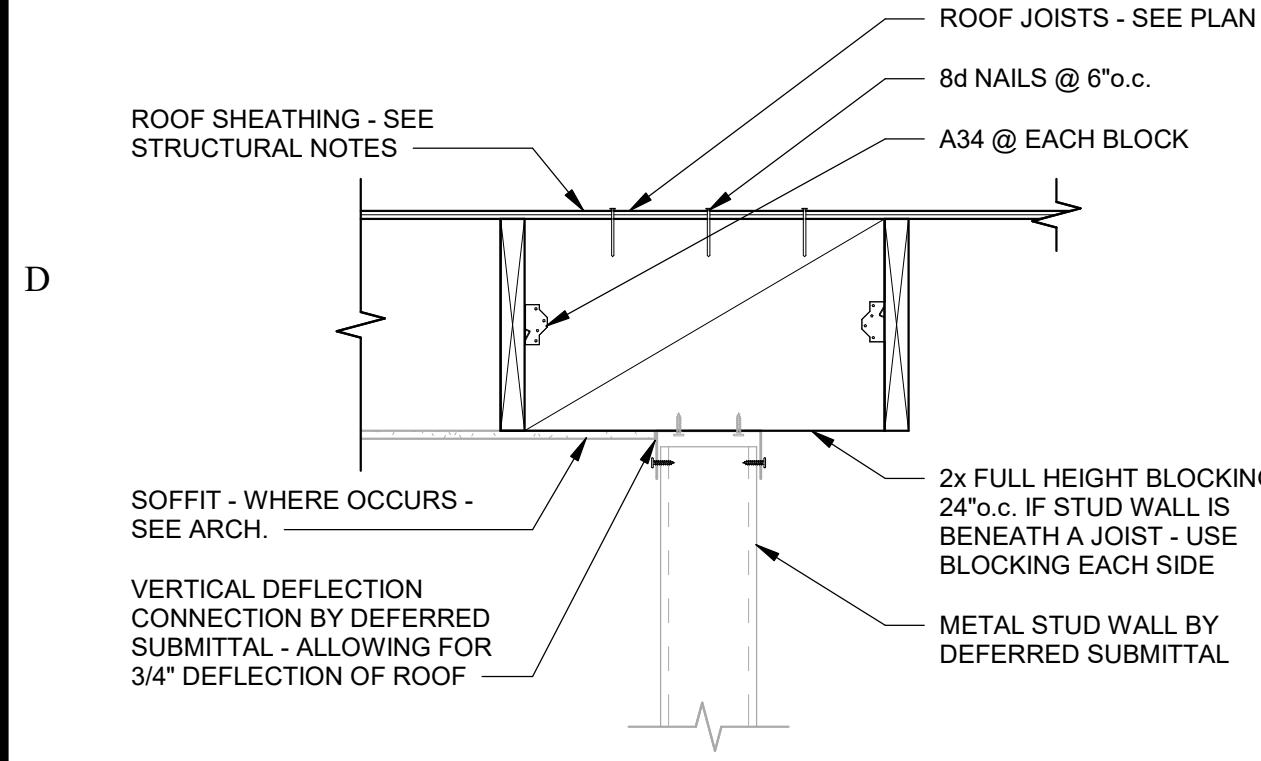

DETAIL  
SCALE : NONE

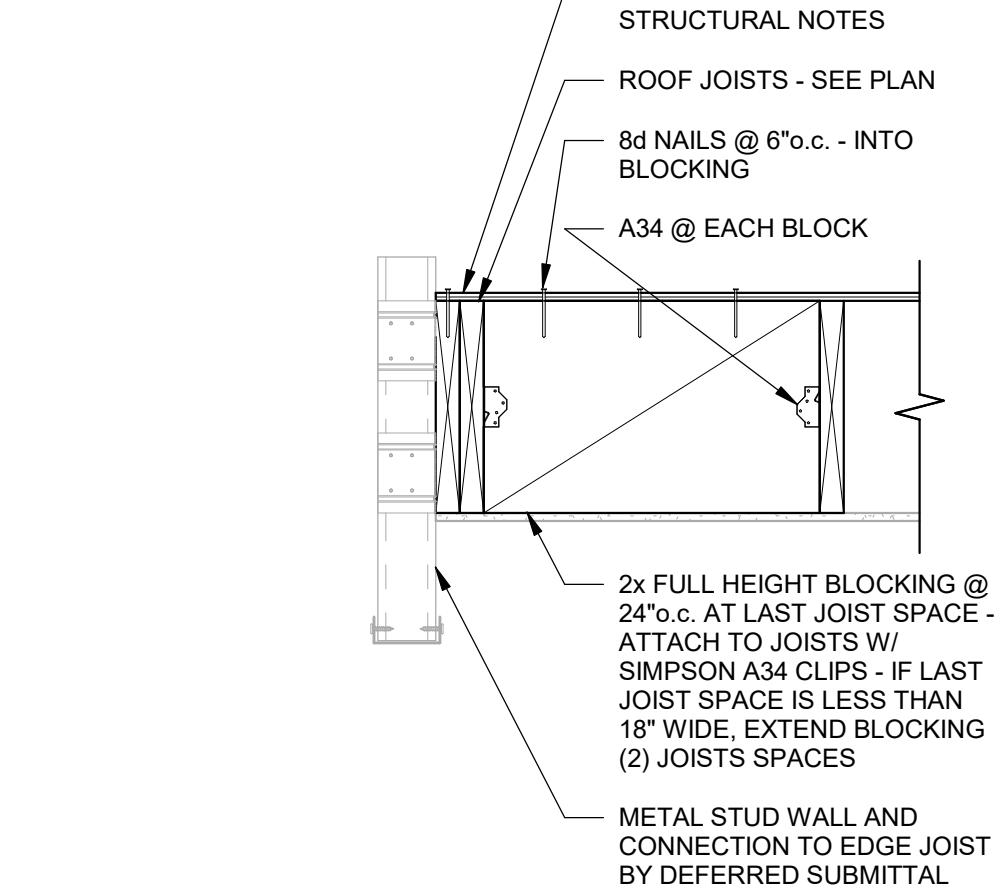

DETAIL  
SCALE : NONE

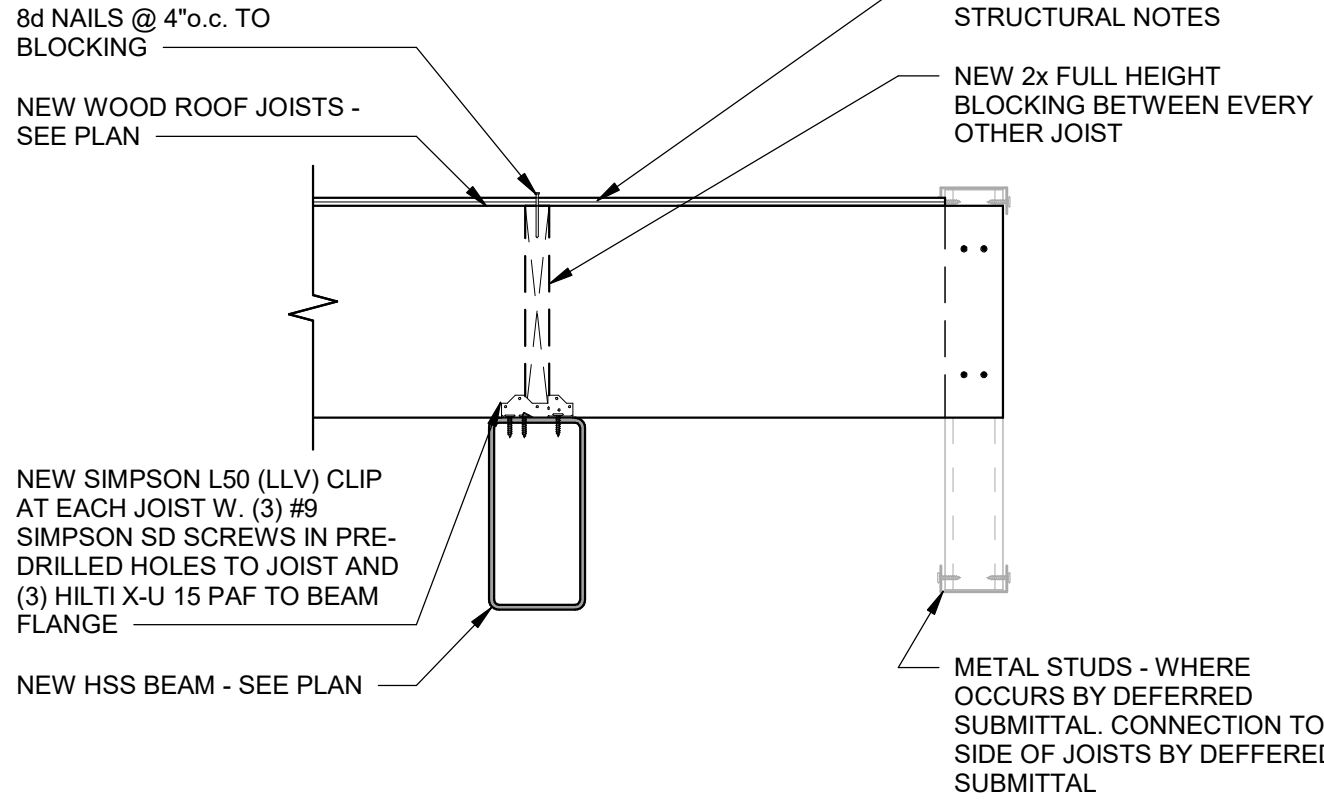

TYPICAL BEAM CONNECTIONS DETAIL  
SCALE : NONE

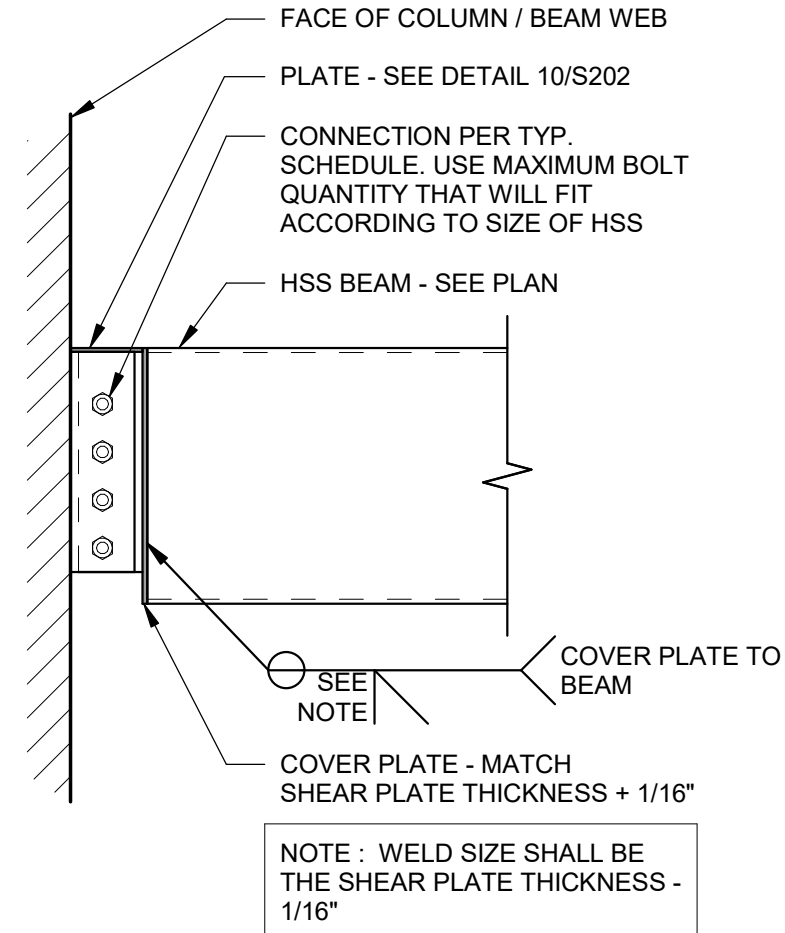

DETAIL  
SCALE : NONE

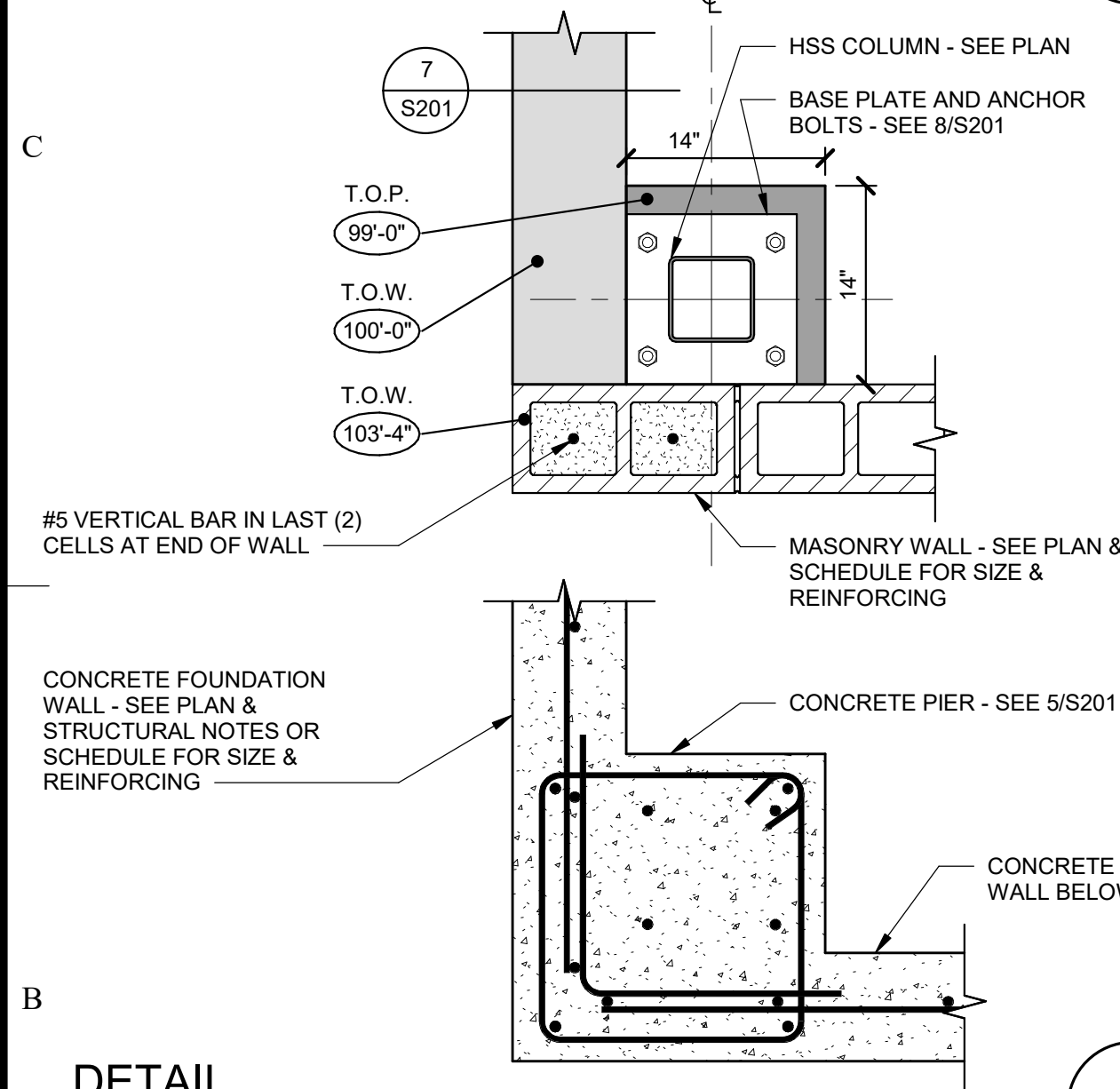

TYP. FOOTING & FOUNDATION INTO  
EXISTING FOOTING & FOUNDATION  
SCALE : NONE

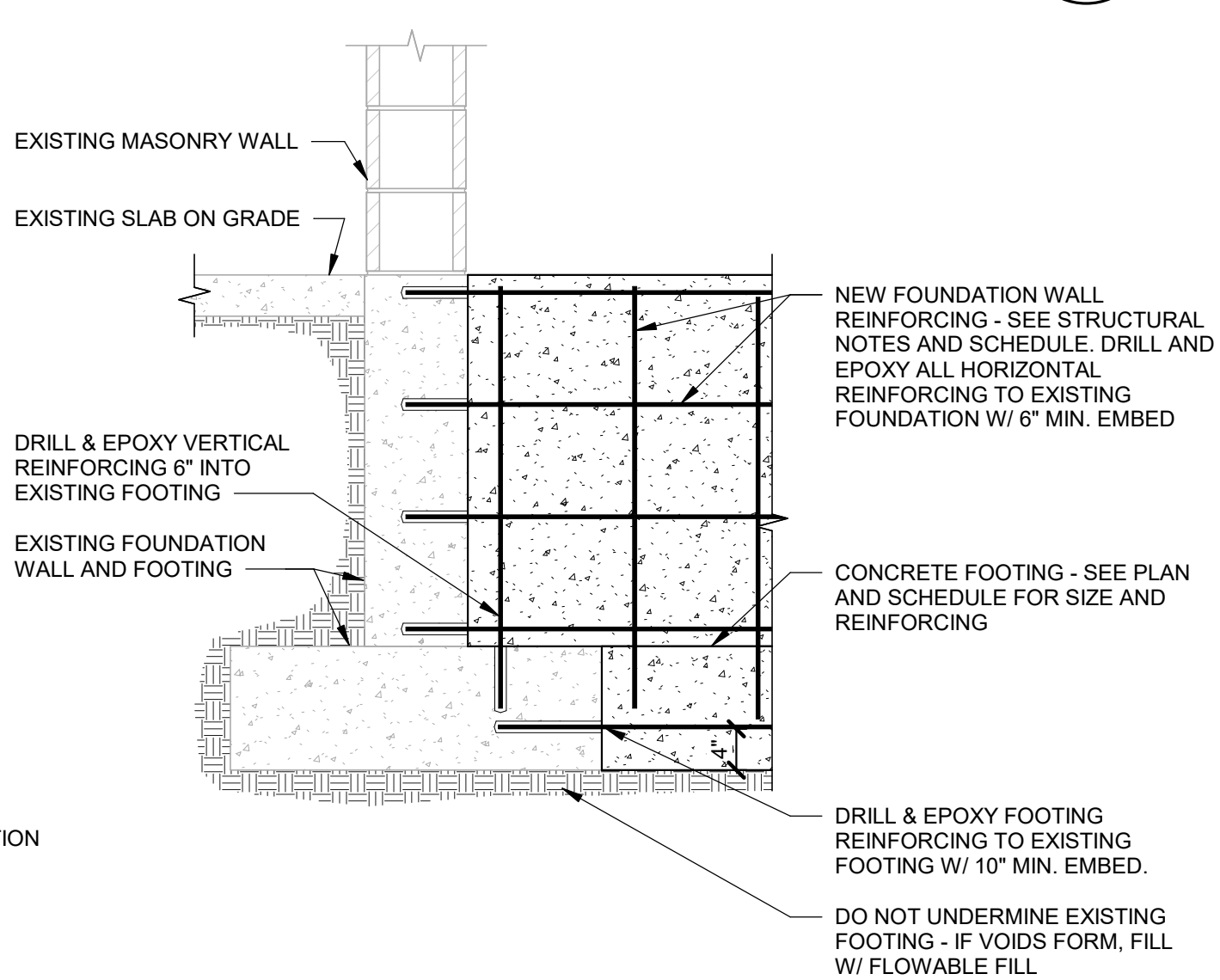

TYP. REINF. @ INTERSECTIONS IN CONC.  
DETAIL  
SCALE : NONE

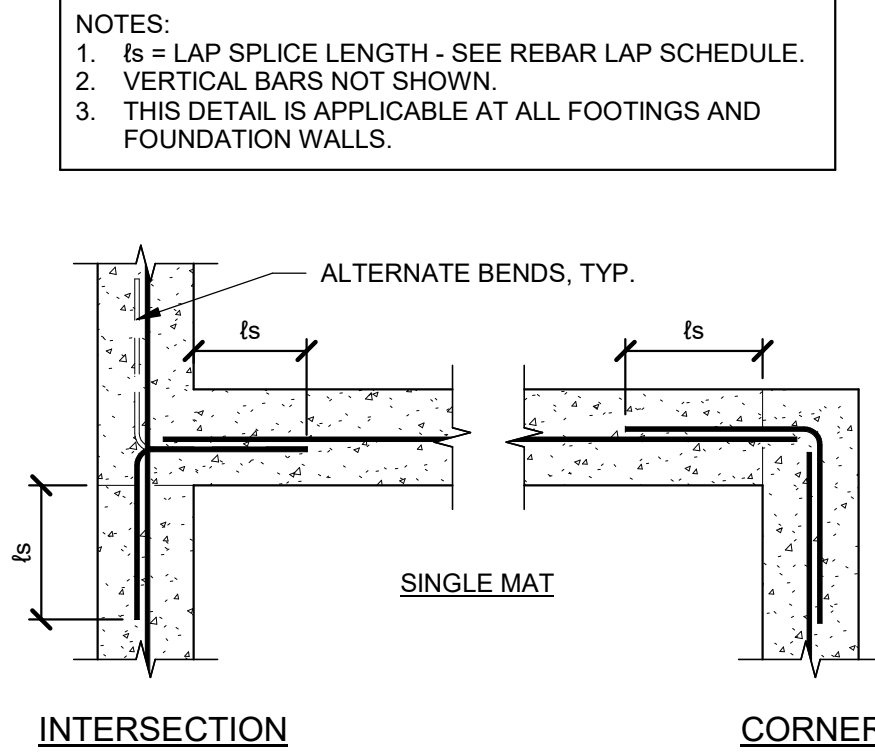

DETAIL  
SCALE : NONE

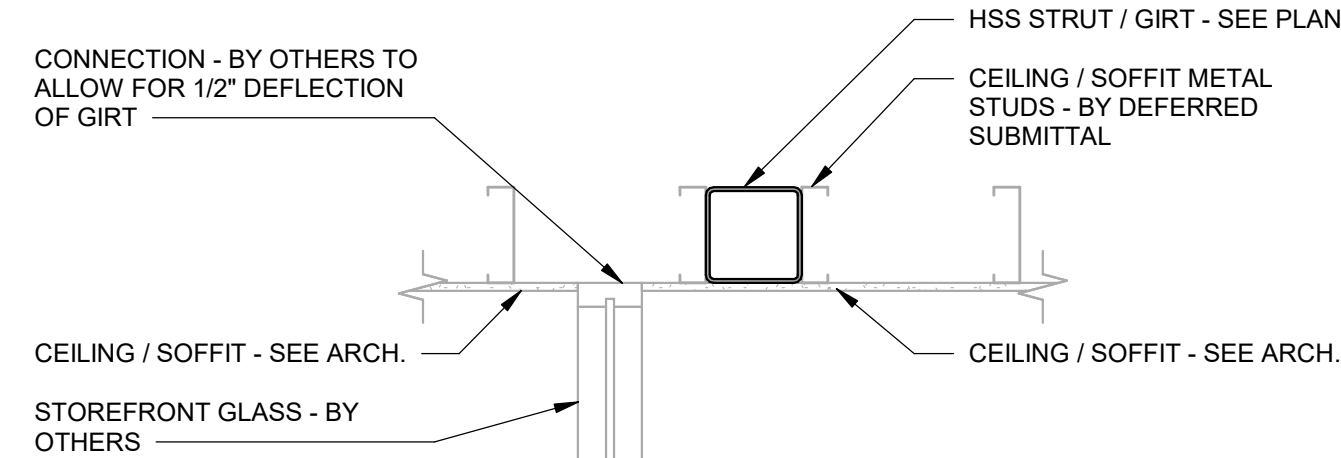

DETAIL  
SCALE : NONE

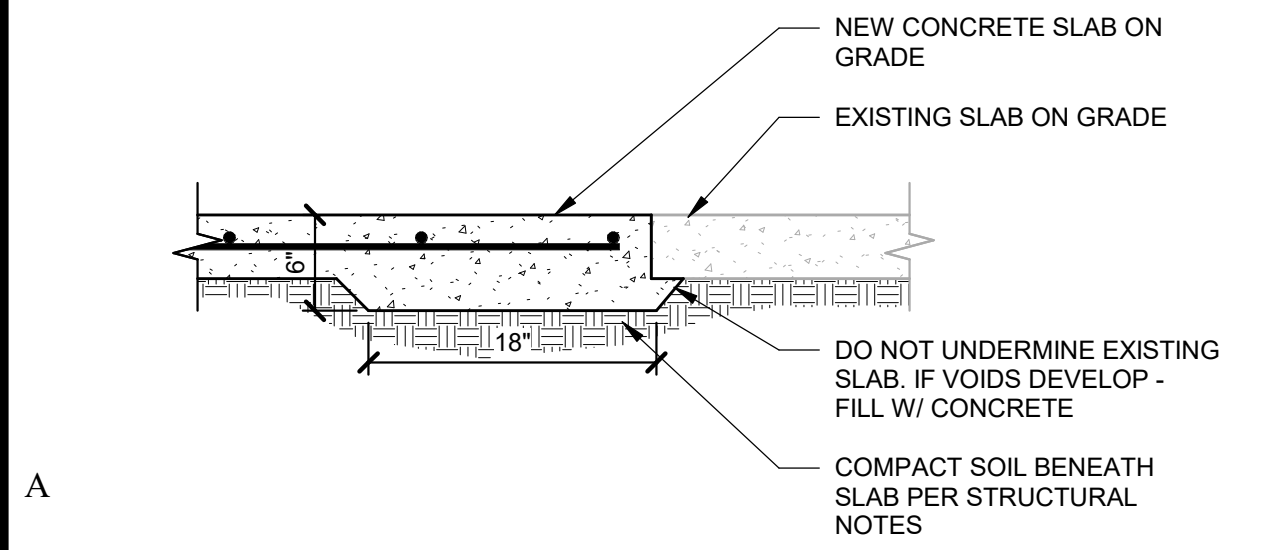

TYPICAL CONCRETE SLAB JOINTS  
SCALE : NONE

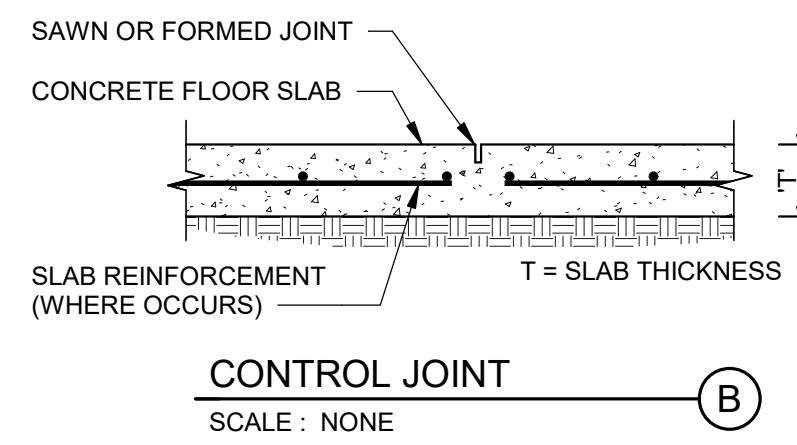
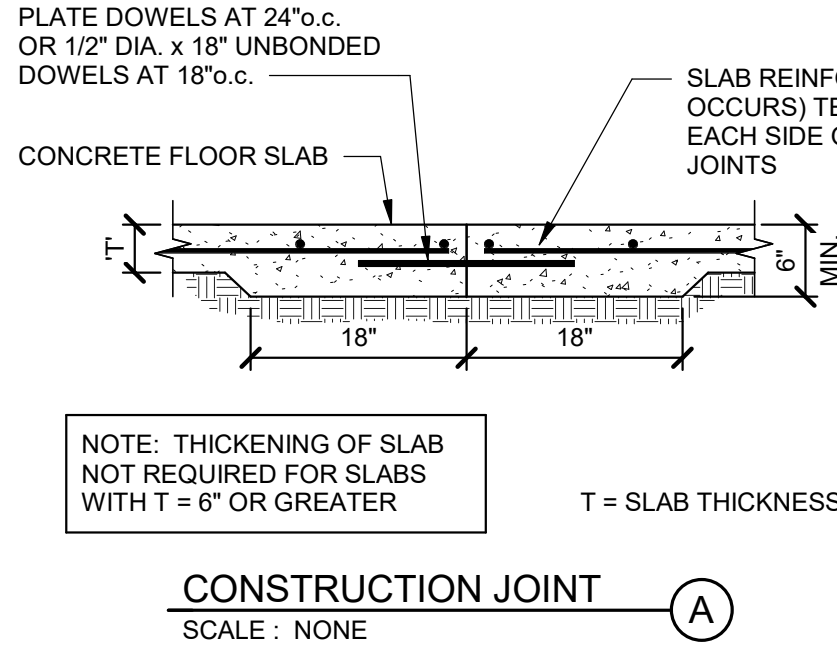
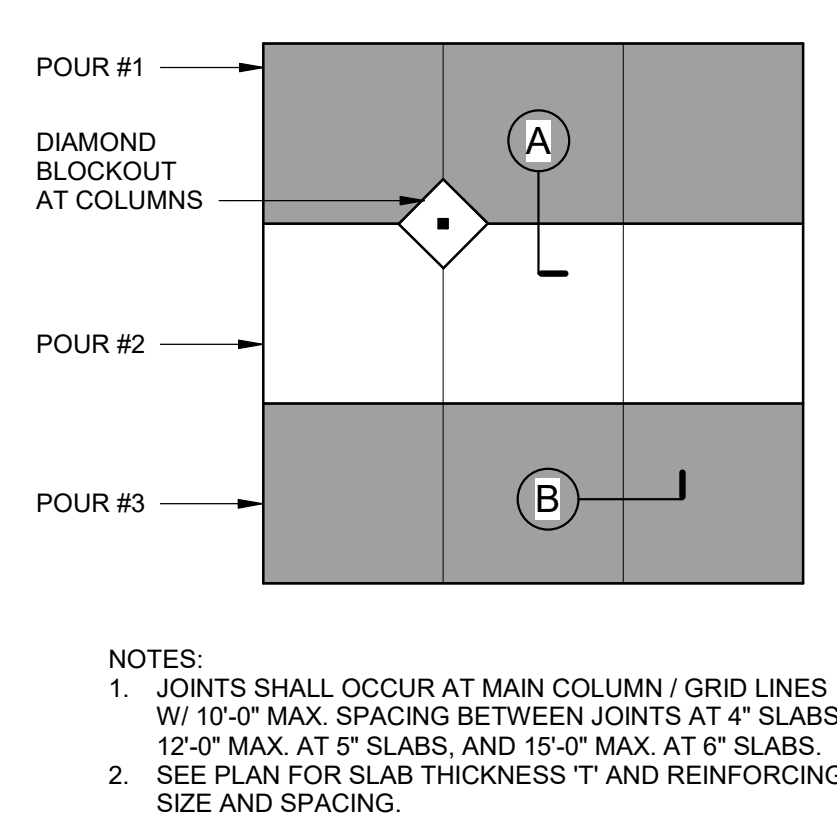

IF SHEET IS LESS THAN 22"x 34"  
IT IS A REDUCED PRINT.  
REDUCE SCALE ACCORDINGLY

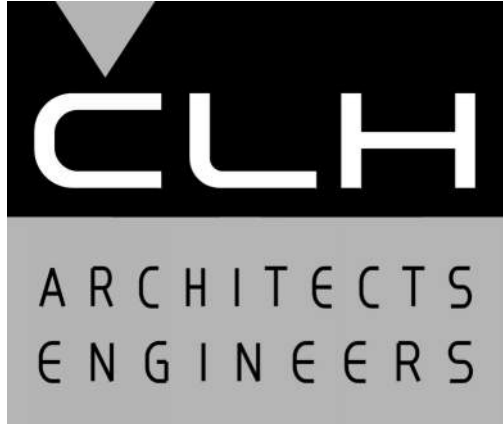

Case, Lowe & Hart, Inc. • 2484 Washington Blvd.  
Suite 510 • Ogden, Utah • 84401  
801.399.5821 • www.clhae.com

CONSULTANTS



STAMP



New Canopy

3801 Washington Blvd.  
South Ogden, Utah

MARK DATE DESCRIPTION

ISSUE DATE: 2021.01.08  
ARW PROJECT NO: 19394.A  
CAD DWG FILE:  
DRAWN BY: D.Bartelson  
CHK'D BY: B. Arnold

For Construction  
2021.01.08

SHEET TITLE

DETAILS

SHEET NO:

S203



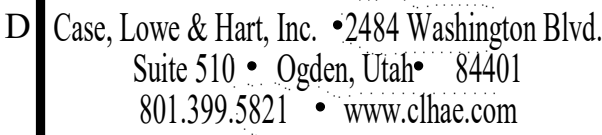

## CONSULTANTS



8801 Washington Blvd. ....  
South Ogden, Utah .....

ISSUE DATE:	2021.01.08
ARW PROJECT NO:	19394.A
CAD DWG FILE:	
DRAWN BY:	D.Bartelson
CHK'D BY:	B. Arnold

## For Construction

2021.01.08

SHEET TITLE

## SCHEMATIC REFERENCE

SHEET NO:

S401

IF SHEET IS LESS THAN 22"x 34"  
IT IS A REDUCED PRINT.  
REDUCE SCALE ACCORDINGLY

NOTE: THIS VIEW REPRESENTS A SCHEMATIC RENDERING ONLY AND IS NOT INTENDED TO CONVEY CONSTRUCTION INFORMATION. ALL CONSTRUCTION SHALL COMPLY WITH SPECIFIC NOTES AND DETAILS WITHIN THE STRUCTURAL DRAWINGS.

© COPYRIGHT - CASE, LOWE & HART, INC. ALL RIGHTS RESERVED



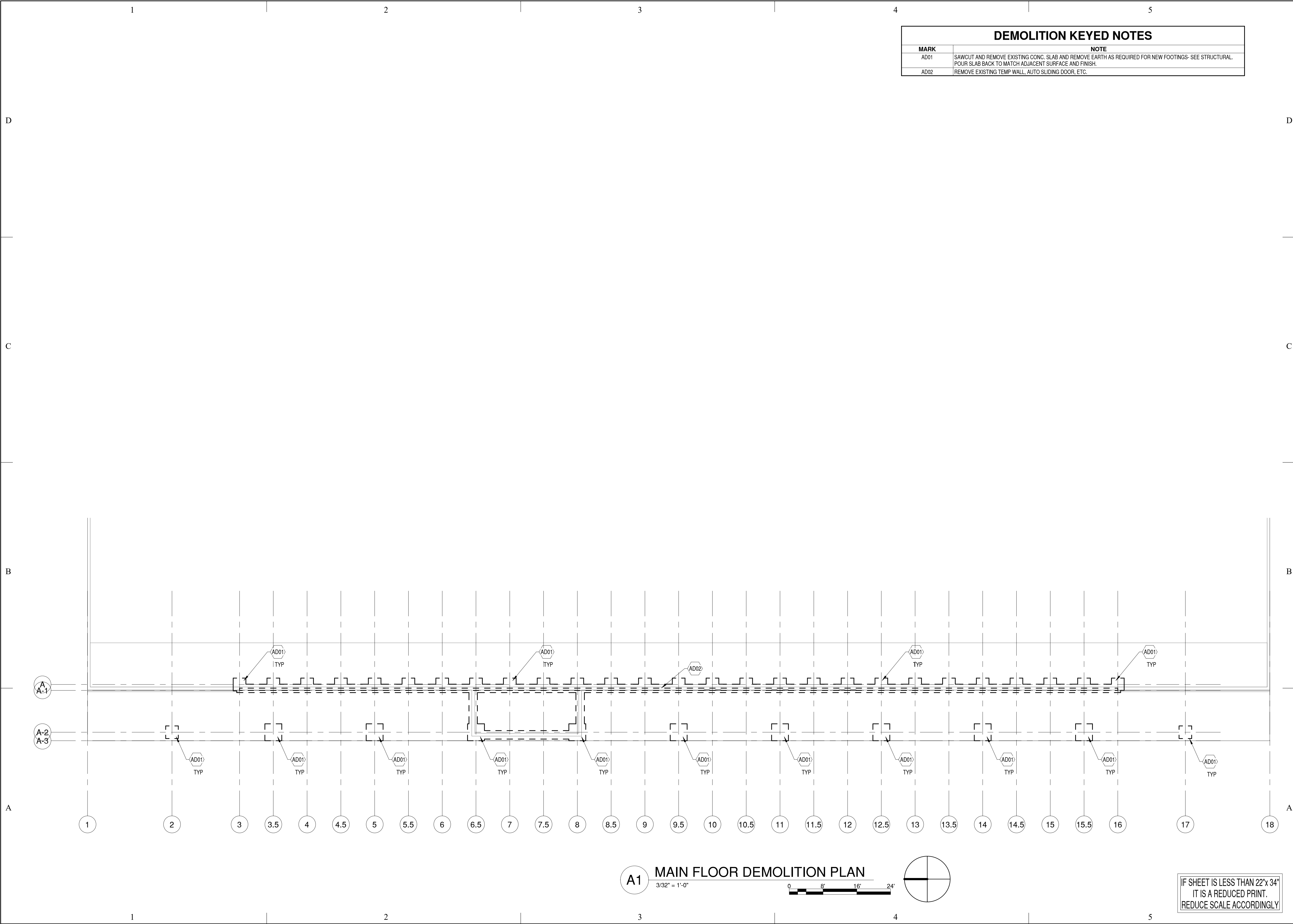

DEMOLITION KEYED NOTES	
MARK	NOTE
AD01	SAWCUT AND REMOVE EXISTING CONC. SLAB AND REMOVE EARTH AS REQUIRED FOR NEW FOOTINGS- SEE STRUCTURAL. POUR SLAB BACK TO MATCH ADJACENT SURFACE AND FINISH.
AD02	REMOVE EXISTING TEMP WALL, AUTO SLIDING DOOR, ETC.

A1

3/32" = 1'-0"

0

8'

16'

24'

IF SHEET IS LESS THAN 22"x 34"  
IT IS A REDUCED PRINT.  
REDUCE SCALE ACCORDINGLY



Case, Lowe & Hart, Inc. • 2484 Washington Blvd.  
Suite 510 • Ogden, Utah • 84401  
801.399.5821 • www.clhae.com

CONSULTANTS

STAMP

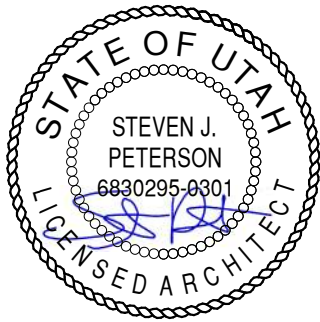

New Canopy

3801 Washington Blvd.  
South Ogden, Utah

MARK	DATE	DESCRIPTION
------	------	-------------

ISSUE DATE:	01/05/2021
PROJECT NO:	19060
CAD DWG FILE:	
DRAWN BY:	KDL
CHK'D BY:	SJP

BID AND PERMIT SET  
05 JAN 2021

SHEET TITLE

ARCHITECTURAL  
DEMO PLAN AND  
ELEVATION

SHEET NO:

AD101



1

2

3

4

5

ARCHITECTURAL NOTES

1.

THE ARCHITECTURAL DRAWINGS ARE THE PRIMARY CONTRACT DOCUMENTS. ANY CONFLICTS BETWEEN ARCHITECTURAL DRAWINGS AND EXISTING CONDITIONS AND/OR DRAWINGS OF OTHER DISCIPLINES SHALL BE IMMEDIATELY REPORTED TO THE ARCHITECT.

2.

THE CONTRACTOR SHALL VERIFY ALL EXISTING CONDITIONS PRIOR TO AY WORK. ITEMS AND DIMENSIONS BETWEEN EXISTING AND NEW PORTIONS OF THE PROJECT SHALL BE VERIFIED TO ENSURE COORDINATION.

3.

THE CONTRACTOR SHALL SUBMIT ANY PROPOSED CHANGES OR MODIFICATIONS OF THE CONTRACT DOCUMENTS, IN WRITING, TO THE ARCHITECT BEFORE PROCEEDING WITH ANY ACTION.

4.

WHERE SPECIFIC DETAILS ARE NOT PROVIDED, TYPICAL OR SIMILAR INDUSTRY STANDARD DETAILS SHALL APPLY. IF FURTHER DETAIL IS REQUIRED CONTACT ARCHITECT.

5.

DETAILS ARE PROVIDED FOR VISUAL REPRESENTATION OF DESIGN INTENT. OFTEN THE DETAILS ARE BASED ON A BASIS-OF-DESIGN PRODUCT AND/OR MATERIAL AND MAY BE DIAGRAMMATIC IN NATURE.

6.

IF A DIFFERENT PRODUCT OR MATERIAL FROM THAT INDICATED ON THE DRAWINGS OR SPECIFICATIONS IS SUBSTITUTED, IT IS THE RESPONSIBILITY OF THE CONTRACTOR TO PROVIDE ALTERNATE DETAILS AS REQUIRED FOR THE ARCHITECT TO REVIEW.

7.

GENERALLY, DIMENSIONS SHOWN OF ARCHITECTURAL DRAWINGS ARE TAKEN FROM THE CORE STRUCTURE FACE (IE. CONCRETE WALL=FACE OF WALL; STUD WALL=FACE OF STUD).

8.

ANY ADDITIONAL BLOCKING, BRACING, TRIM, FLASHING, SEALANTS, ETC. REQUIRED FOR INSTALLATION OF COMPLETE SYSTEMS . PERTAINING TO DOORS, WINDOWS, OPENINGS, PENETRATIONS, ETC. ARE EXPECTED TO BE PROVIDED AND INSTALLED BY THE CONTRACTOR.

9.

ASSUME ALL GYP. BD. WALLS TO HAVE TOPSET RUBBER BASE INSTALLED UNLESS NOTED OTHERWISE.

10.

PROVIDE SEALANT OR TRIM AS APPROPRIATE WHERE DISSIMILAR MATERIALS COME IN CONTACT.

11.

PROVIDE FLOORING TRANSITION WHERE DISSIMILAR FLOORING MATERIALS OCCUR.

12.

PAINT ALL MISCELLANEOUS SURFACES, SUPPORTS, METALS, ETC. IF PERMANENTLY ATTACHED TO PAINTED SURFACE OR EXPOSED TO THE ELEMENTS.

SYMBOLS

1

View Name

1/8" = 1'-0"

0

1"

2"

NORTH ARROW  
w/ TRUE NORTH

0

1

SIM

A101

SECTION CALLOUT

1

SIM

A101

DETAIL CALLOUT

1

SIM

A101

DETAIL CALLOUT

1

Ref

A101

Ref

ELEVATION CALLOUT

Name

Elevation

LEVEL / ELEVATION  
CALLOUT

100'-0"

SPOT ELEVATION  
CALLOUT

1:12

ROOF SLOPE  
INDICATOR

Room name

101

ROOM TAG

101A

DOOR TAG

A

WALL TAG

1t

WINDOW TAG

A

DEMOLITION KEYNOTE

A

FIRE RISER

ABBREVIATIONS

&  
L  
@  
#

AC  
A.F.F.  
ALUM  
APPROX  
ARCH  
ASPH

BD  
BLDG  
BLKG  
BRG  
BTM

BOARD  
BITUMINOUS  
BUILDING  
BLOCKING  
BEARING  
BOTTOM

C  
C.I.  
C.J.  
C.L.  
CLG  
CLR  
C.M.U.  
C.O.  
C.O.T.G.  
COL  
CONC  
CONN  
CONSTR  
CONT  
C.T.  
CTR

TOP OF FINISH CONCRETE  
CAST IRON  
CONTROL JOINT  
CENTER LINE  
CEILING  
CLEAR  
CONCRETE MASONRY UNIT  
CLEAN OUT  
CLEAN OUT AT GRADE  
COLUMN  
CONCRETE  
CONNECTION  
CONSTRUCTION  
CONTINUOUS  
CERAMIC TILE  
CENTER

D.C.W.  
D.H.W.  
D.F.  
DTL  
DIA  
DIM  
DISP  
DN  
DRN  
DS  
DWG

DOMESTIC COLD WATER  
DOMESTIC HOT WATER  
DRINKING FOUNTAIN  
DETAIL  
DIAMETER  
DIMENSION  
DISPENSER  
DOWN  
DRAIN  
DOWNSPOUT  
DRAWING

E  
EA  
E.I.F.S.  
E.J.  
EL  
ELEC  
ENGR  
EQ  
EQUIP  
EJ  
EXP  
EXT

EAST  
EACH  
EXTERIOR INSULATION FINISH SYSTEM  
EXPANSION JOINT  
ELEVATION  
ELECTRICAL  
ENGINEER  
EQUAL  
EQUIPMENT  
EXISTING  
EXPANSION  
EXTERIOR

F.A.  
F.D.  
FDN  
F.E.  
F.E.C.  
FIN  
FLR  
FLASH  
FLUOR  
F.O.  
F.R.  
FT  
FTG  
FUT

FIRE ALARM  
FLOOR DRAIN  
FOUNDATION  
FIRE EXTINGUISHER  
FIRE EXTINGUISHER CABINET  
FINISH  
FLOOR  
FLASHING  
FLUORESCENT  
FACE OF  
FIRE RATED  
FOOR OR FEET  
FOOTING  
FUTURE

GA  
GALV  
GND  
GR  
G.W.B.  
GYP

GAUGE  
GALVANIZED  
GROUND  
GRADE  
GYPSUM WALL BOARD  
GYPSUM

H.B.  
HC  
H.M.  
HORIZ  
HGT

HOSE BIBB  
HANDICAP  
HOLLOW METAL  
HORIZONTAL  
HEIGHT

I.D.  
IN  
INSUL  
INT

INSIDE DIAMETER (DIM)  
INCH. INCHES  
INSULATION  
INTERIOR

JAN  
JST  
JT

K.O.

KNOCK OUT

LAM  
LAV

MAX  
MAS  
MECH  
MEMB  
MTL  
MFT  
MH  
MIN  
MISC  
M.O.  
MTD

LAMINATE  
LAVATORY  
  
MAXIMUM  
MASONRY  
MECHANICAL  
MEMBRANE  
METAL  
MANUFACTURER  
MANHOLE  
MINIMUM  
MISCELLANEOUS  
MASONRY OPENING  
MOUNTED

N  
N.I.C.  
NO or #  
NOM  
N.T.S.

O.C.  
O.D.  
OFF  
OH  
OPNG  
OPP

NORTH  
NOT IN CONTRACT  
NUMBER  
NOMINAL  
NOT TO SCALE

PL  
PLAM  
PLYWD  
P.O.C.  
PNL  
PR  
PT

PLATE  
PLASTIC LAMINATE  
PLYWOOD  
POINT OF CONNECTION  
PANEL  
PAIR  
POINT

Q.T.

RAD  
R.D.  
REF  
REINF  
REQD  
RESIL  
RFG

QUARRY TILE  
  
RADIUS  
ROOF DRAIN  
REFERENCE  
REINFORCED  
REQUIRED  
RESILIENT  
ROOFING

RM  
RS  
R.O.

S  
SCH  
SECT  
SHT  
SIM  
SPECS  
SQ  
S.S.  
S.ST  
STD  
STL  
STOR  
STR  
SUSP  
SYM  
SYS

ROOM  
RESINOUS FLOORING  
ROUGH OPENING  
  
SOUTH  
SCHEDULE  
SECTION  
SHEET  
SIMILAR  
SPECIFICATION  
SQUARE  
SANITARY SEWER  
STAINLESS STEEL  
STANDARD  
STEEL  
STORAGE  
STRUCTURAL  
SUSPENDED  
SYMMETRICAL  
SYSTEM

TLT  
TRYD  
T & B  
T.O.  
TRANS  
TYP

U.N.O.  
UT

TOILET (ROOM)  
TREATED (PRESERVATIVE  
TOP & BOTTOM  
TOP OF  
TRANSFORMER  
TYPICAL

VERT  
VEST

W  
w/  
WC  
WD  
W/O  
WP

UNLESS NOTED OTHERWISE  
URINAL  
  
VERTICAL  
VESTIBULE  
  
WEST  
WITH  
WATER CLOSET  
WOOD  
WITHOUT  
WATERPROOF

CLH

ARCHITECTS

ENGINEERS

D

Case, Lowe & Hart, Inc. •2484 Washington Blvd.  
Suite 510 • Ogden, Utah• 84401  
801.399.5821 • www.clhae.com

CONSULTANTS

STAMP

STATE OF UTAH

STEVEN J. PETERSON

6830295-0301

REGISTERED ARCHITECT

BIG

LOTS!

New Canopy

3801 Washington Blvd.  
South Ogden, Utah

MARK

DATE

DESCRIPTION

ISSUE DATE: 01/05/2021

PROJECT NO: 19060

CAD DWG FILE:

DRAWN BY: KDL

CHK'D BY: SJF

BID AND PERMIT SET

05 JAN 2021

SHEET TITLE

ARCHITECTURAL  
NOTES

SHEET NO:

A001

IF SHEET IS LESS THAN 22"x 34"  
IT IS A REDUCED PRINT.  
REDUCE SCALE ACCORDINGLY



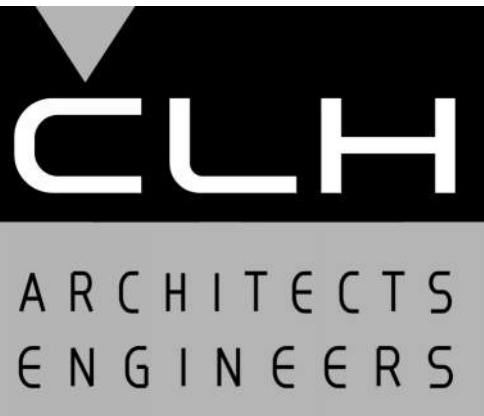
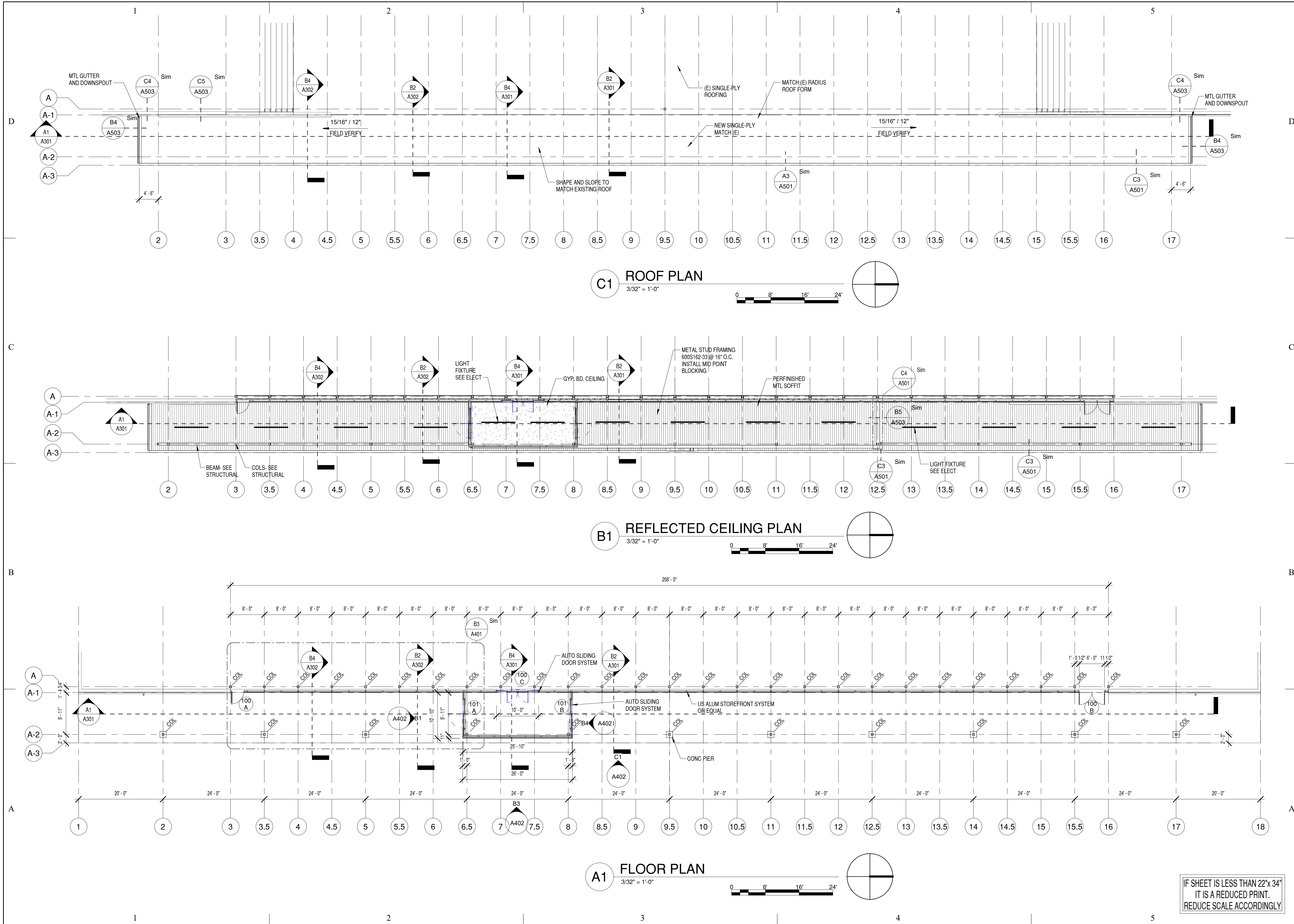

D Case, Lowe & Hart, Inc. • 2484 Washington Blvd.  
Suite 510 • Ogden, Utah • 84401  
801.399.5821 • www.clhae.com

CONSULTANTS

STAMP

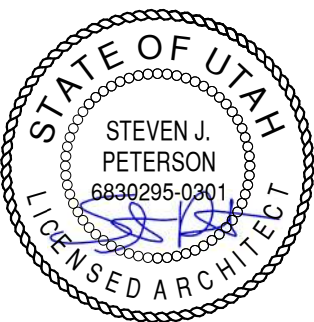

New Canopy

3801 Washington Blvd.  
South Ogden, Utah

MARK DATE DESCRIPTION

ISSUE DATE: 01/05/2021  
PROJECT NO: 19060  
CAD DWG FILE:  
DRAWN BY: KDL  
CHK'D BY: SIP

BID AND PERMIT SET  
05 JAN 2021

SHEET TITLE

FLOOR PLAN

SHEET NO:

A101

IF SHEET IS LESS THAN 22"x 34"  
IT IS A REDUCED PRINT.  
REDUCE SCALE ACCORDINGLY



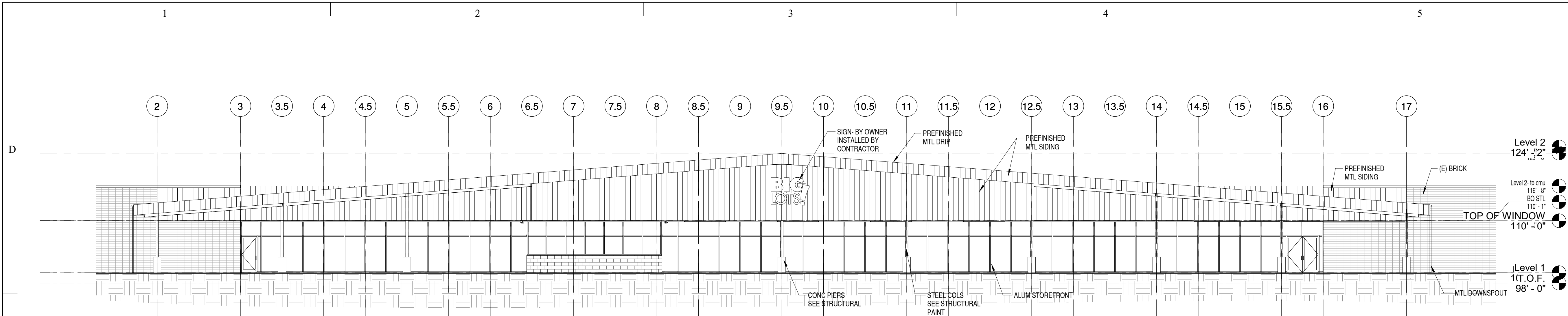

**B1 EAST EXTERIOR ELEVATION**  
3/32" = 1'-0"  
0 8' 16' 24'

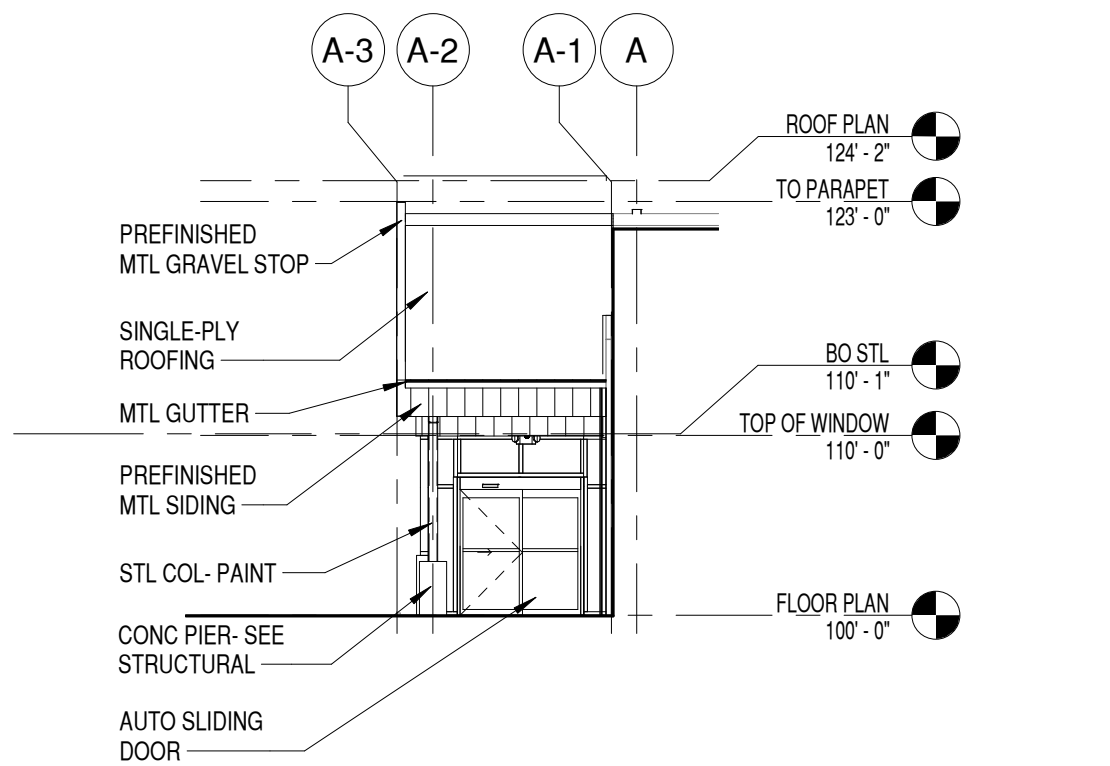

**B2 SOUTH EXTERIOR ELEVATION**  
3/32" = 1'-0"  
0 8' 16' 24'

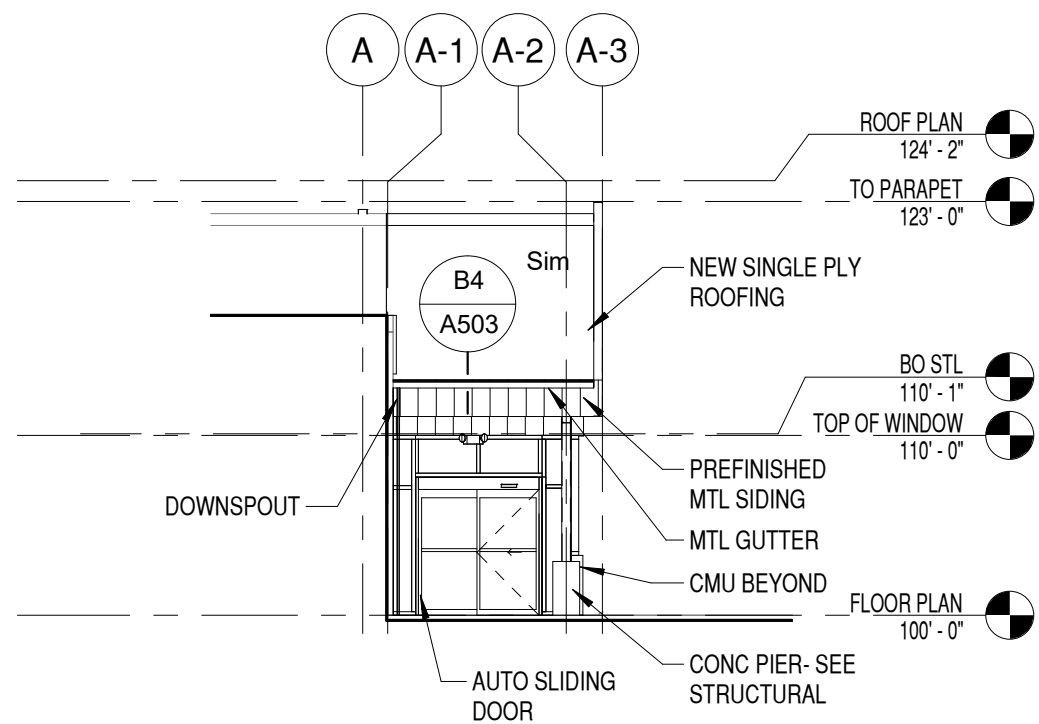

**B3 NORTH EXTERIOR ELEVATION**  
3/32" = 1'-0"  
0 8' 16' 24'

EXTERIOR COLOR SCHEDULE			
	ITEM	MATERIAL	COLOR
1	PREFINISHED METAL SIDING:	"MBCI" PBC PANEL, SIGNATURE 200 26 GAUGE	COAL BLACK
2	PREFINISHED MTL SOFFIT	METAL- TBD	WHITE VEIL OR W14
3	ALUM STOREFRONT		NATURAL ANODIZED ALUMINUM
4	STEEL FLASHINGS	PREFINISHED MTL	MATCH METAL ATTACHED TO
5	STEEL COLUMNS	STEEL	RODEO TAN OR N 240-5
6	CONCRETE	CONCRETE	NATURAL
7	CMU WALL	CMU	PAINT-

NOTE: ALL PAINT COLORS ARE BASED OFF "BEHR" EXTERIOR PAINT

IF SHEET IS LESS THAN 22"x 34"  
IT IS A REDUCED PRINT.  
REDUCE SCALE ACCORDINGLY

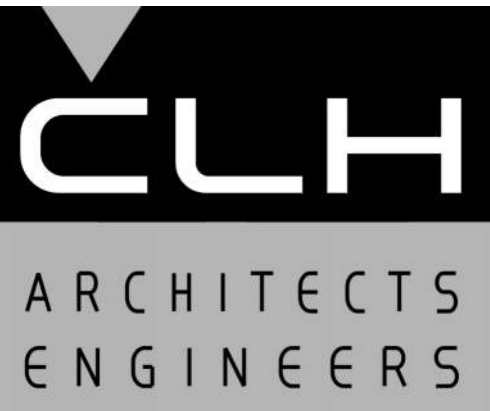

Case, Lowe & Hart, Inc. • 2484 Washington Blvd.  
Suite 510 • Ogden, Utah • 84401  
801.399.5821 • www.clhae.com

CONSULTANTS

STAMP



New Canopy

3801 Washington Blvd.  
South Ogden, Utah

MARK	DATE	DESCRIPTION
------	------	-------------

ISSUE DATE:	01/05/2021
PROJECT NO:	19060
CAD DWG FILE:	
DRAWN BY:	KDL
CHK'D BY:	SJP

BID AND PERMIT SET  
05 JAN 2021

SHEET TITLE

EXTERIOR  
ELEVATIONS

SHEET NO:

A201



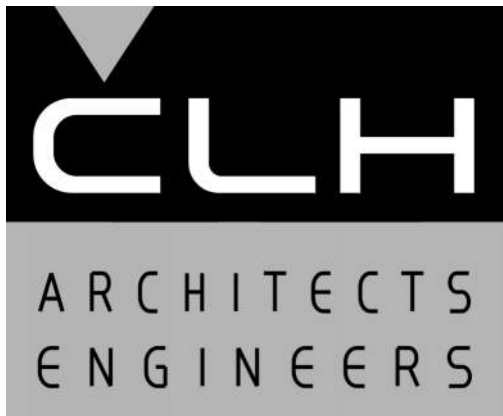
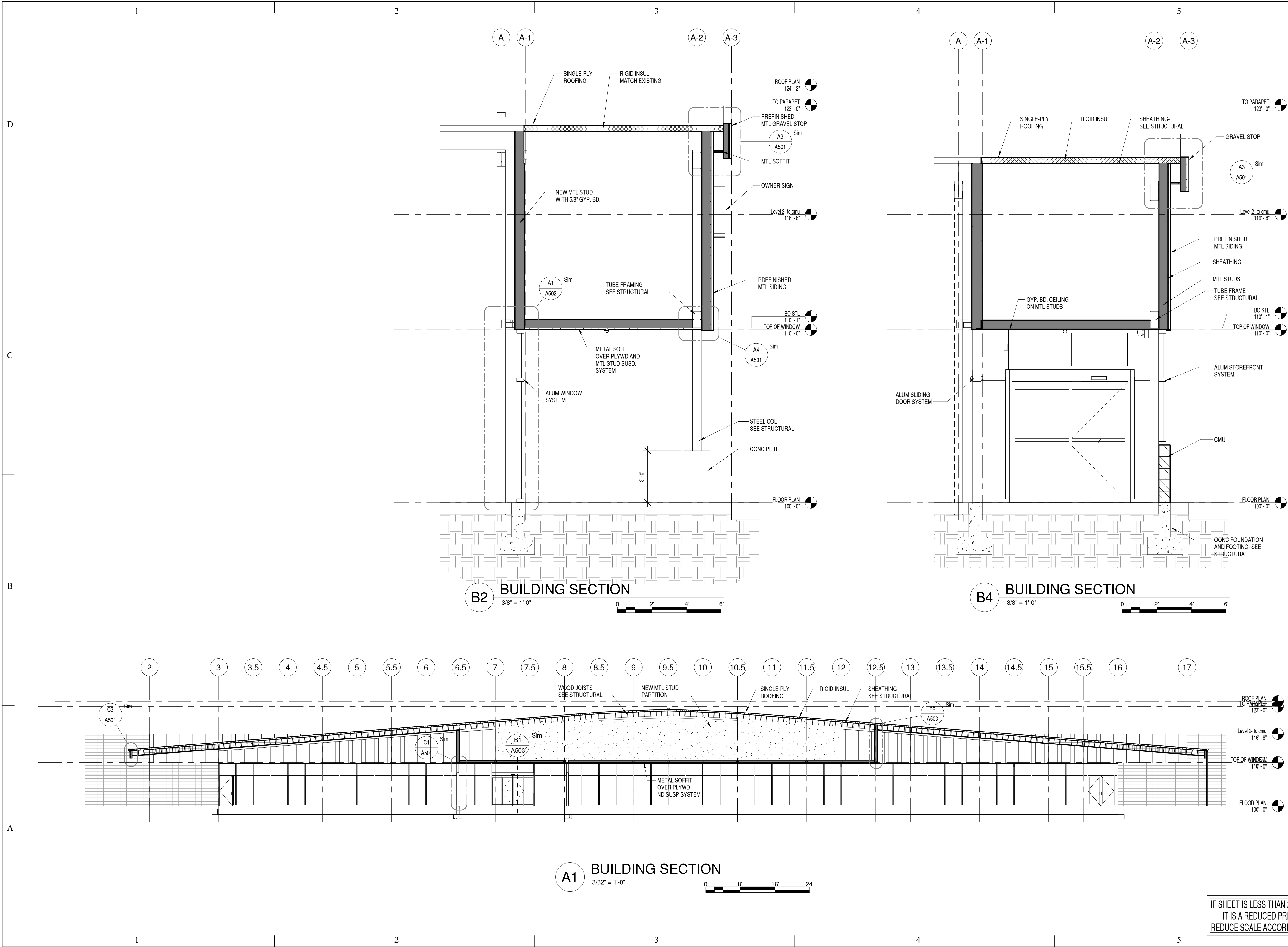

Case, Lowe & Hart, Inc. • 2484 Washington Blvd.  
Suite 510 • Ogden, Utah • 84401  
801.399.5821 • www.clhae.com

CONSULTANTS

STAMP

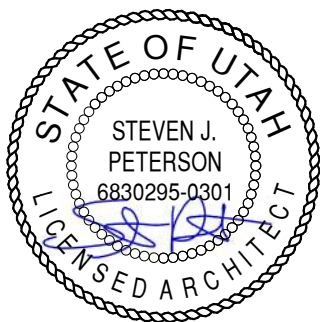

New Canopy

3801 Washington Blvd.  
South Ogden, Utah

MARK	DATE	DESCRIPTION
------	------	-------------

ISSUE DATE:	01/05/2021
PROJECT NO:	19060
CAD DWG FILE:	
DRAWN BY:	KDL
CHK'D BY:	SJP

BID AND PERMIT SET  
05 JAN 2021

SHEET TITLE

SECTIONS

SHEET NO:

A301



## CONSULTANTS



B

801 Washington Blvd.  
South Ogden, Utah

MARK	DATE	DESCRIPTION
------	------	-------------

ISSUE DATE:	01/05/2021
PROJECT NO:	19060
CAD DWG FILE:	
DRAWN BY:	Author
CHK'D BY:	Checker

BID AND PERMIT SET

05 JAN 2021

SHEET TITLE

## SECTIONS

SHEET NO:

A302

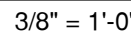
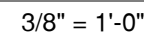

IF SHEET IS LESS THAN 22"x 34"  
IT IS A REDUCED PRINT.  
REDUCE SCALE ACCORDINGLY



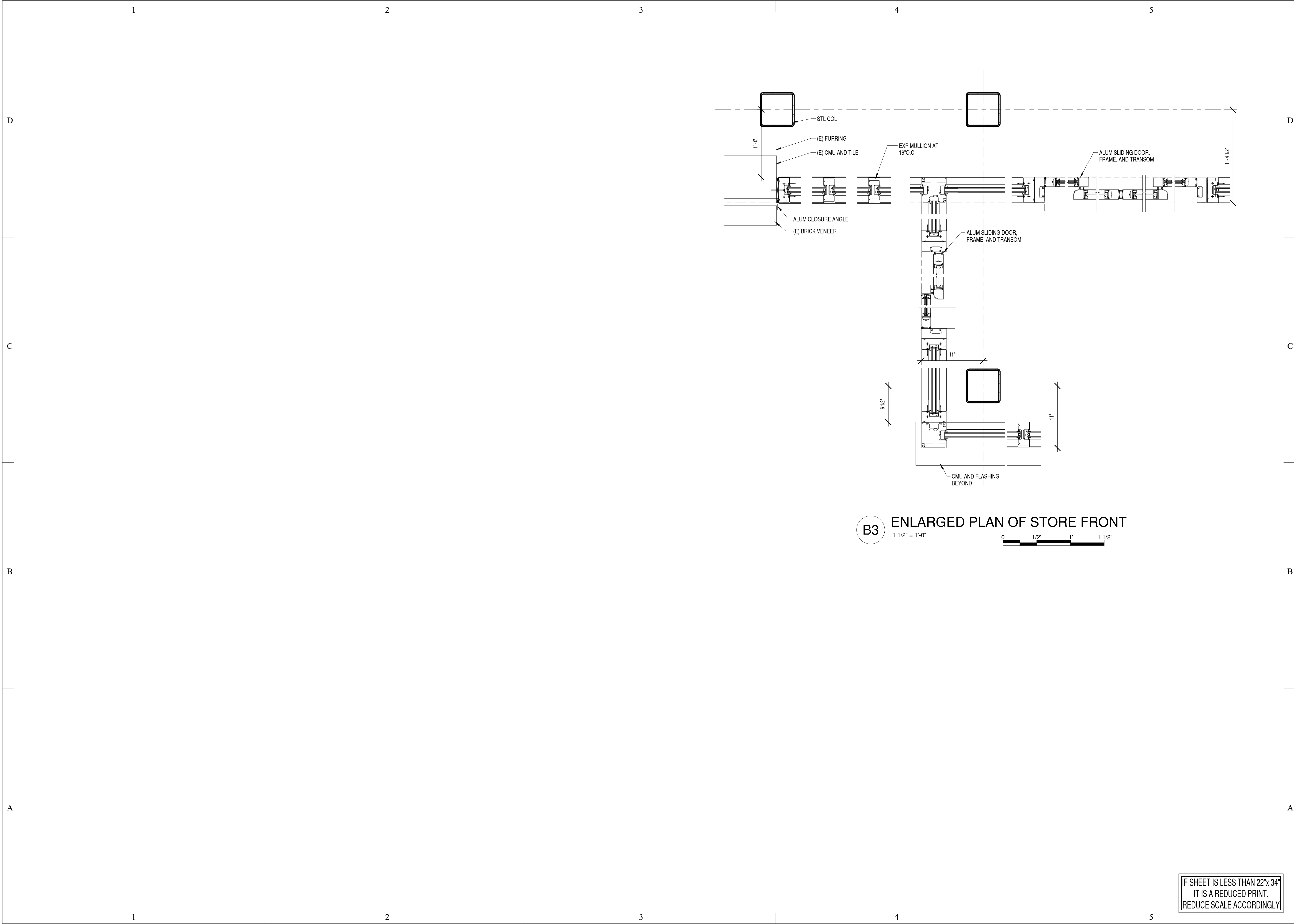

Case, Lowe & Hart, Inc. • 2484 Washington Blvd.  
Suite 510 • Ogden, Utah • 84401  
801.399.5821 • www.clhae.com

CONSULTANTS

STAMP

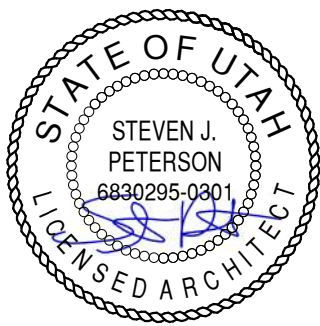

New Canopy

3801 Washington Blvd.  
South Ogden, Utah

MARK	DATE	DESCRIPTION
------	------	-------------

ISSUE DATE:	01/05/2021
PROJECT NO:	19060
CAD DWG FILE:	
DRAWN BY:	Author
CHK'D BY:	Checker

BID AND PERMIT SET  
05 JAN 2021

SHEET TITLE

ENLARGED WINDOW  
PLAN

SHEET NO:

A401

IF SHEET IS LESS THAN 22"x 34"  
IT IS A REDUCED PRINT.  
REDUCE SCALE ACCORDINGLY



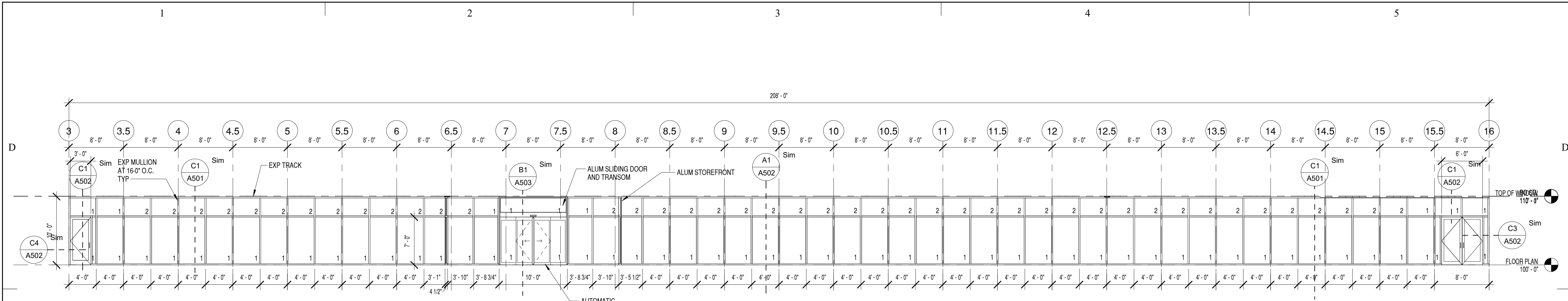

C1 MAIN WINDOW ELEVATION  
1/8" = 1'-0"  
0 4' 8' 16'

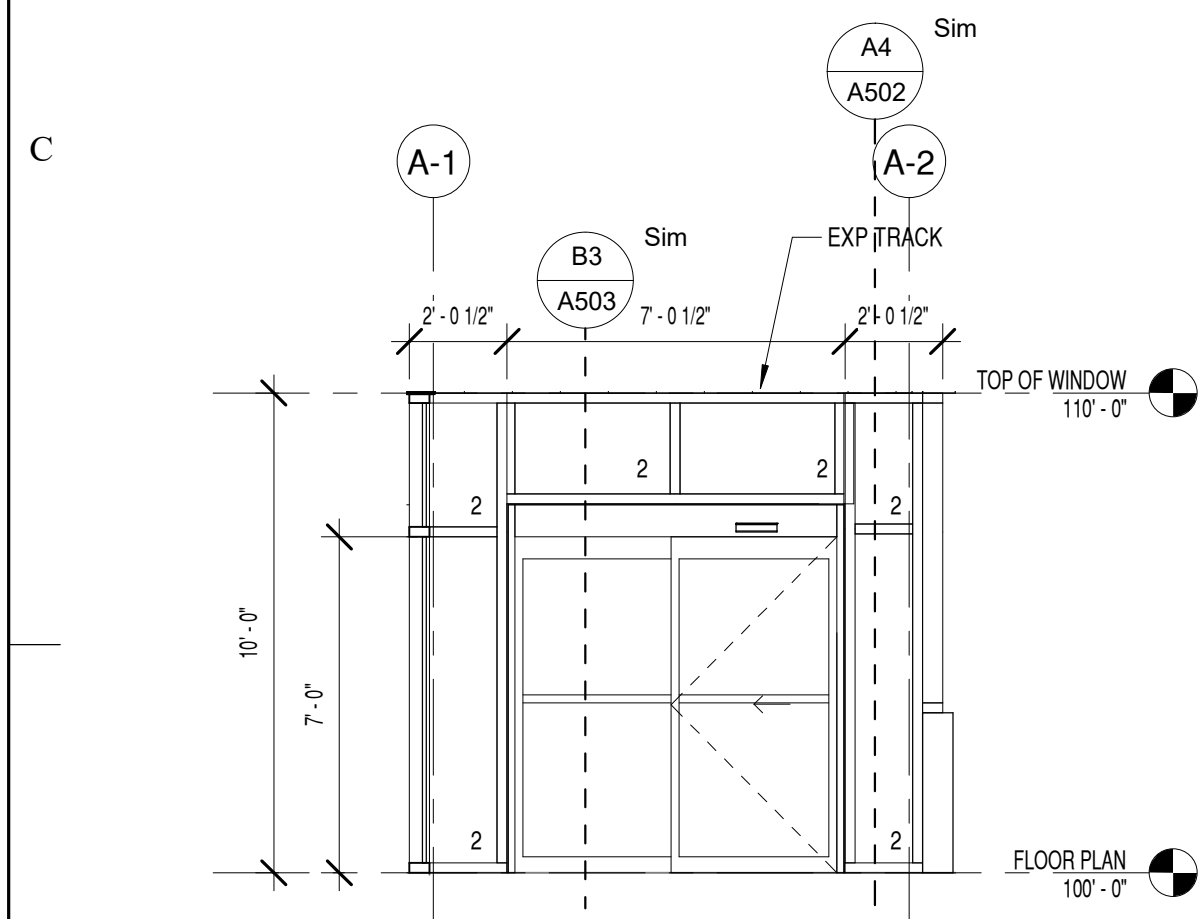

B1 SOUTH WINDOW ELEV  
1/4" = 1'-0"  
0 2' 4' 8'

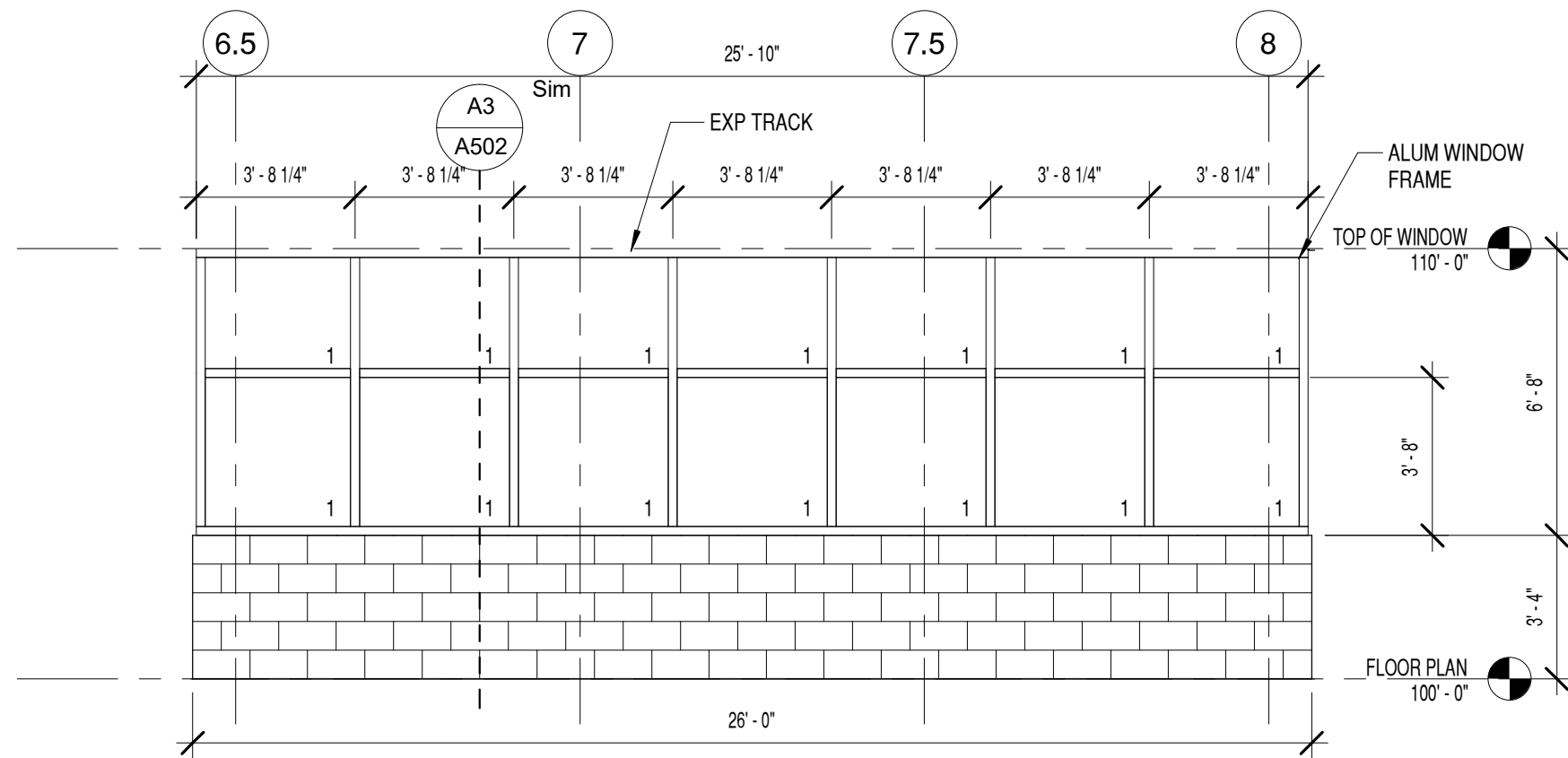

B3 EAST WINDOW ELEV  
1/4" = 1'-0"  
0 2' 4' 8'

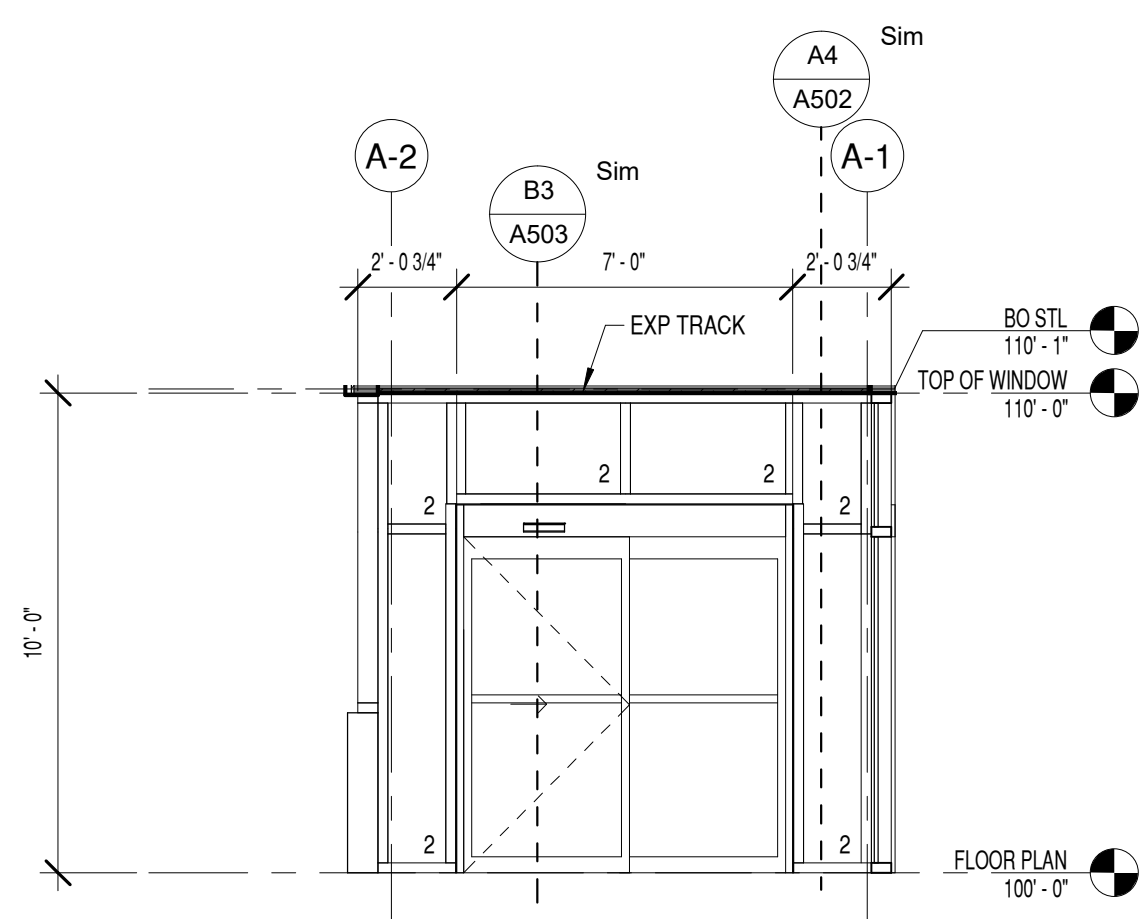

B4 NORTH WINDOW ELEV  
1/4" = 1'-0"

NOTES:  
1- ALUMINUM WINDOW STOREFRONT TO BE NATURAL ANODIZED ALUMINUM MANUF "US ALUMINUM" OR EQUAL.  
2- GLAZING-  
1- TINTED 1" TEMPERED INSULATED GLAZING.  
2- TINTED 1" INSULATED GLAZING.

IF SHEET IS LESS THAN 22"x 34"  
IT IS A REDUCED PRINT.  
REDUCE SCALE ACCORDINGLY

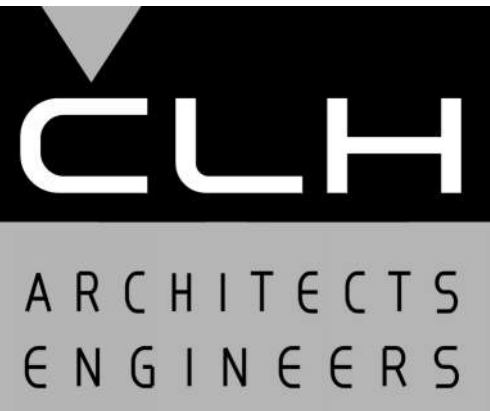

Case, Lowe & Hart, Inc. • 2484 Washington Blvd.  
Suite 510 • Ogden, Utah • 84401  
801.399.5821 • www.clhae.com

CONSULTANTS

STAMP

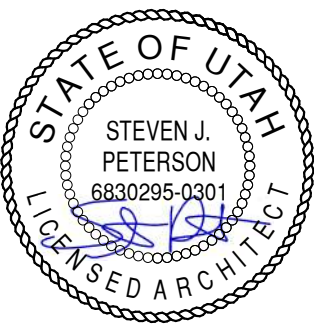

New Canopy

3801 Washington Blvd.  
South Ogden, Utah

MARK	DATE	DESCRIPTION
------	------	-------------

ISSUE DATE:	01/05/2021
PROJECT NO:	19060
CAD DWG FILE:	
DRAWN BY:	Author
CHK'D BY:	Checker

BID AND PERMIT SET  
05 JAN 2021

SHEET TITLE

WINDOW  
ELEVATIONS

SHEET NO:

A402



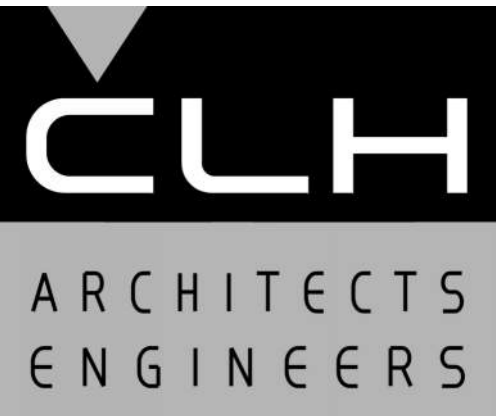
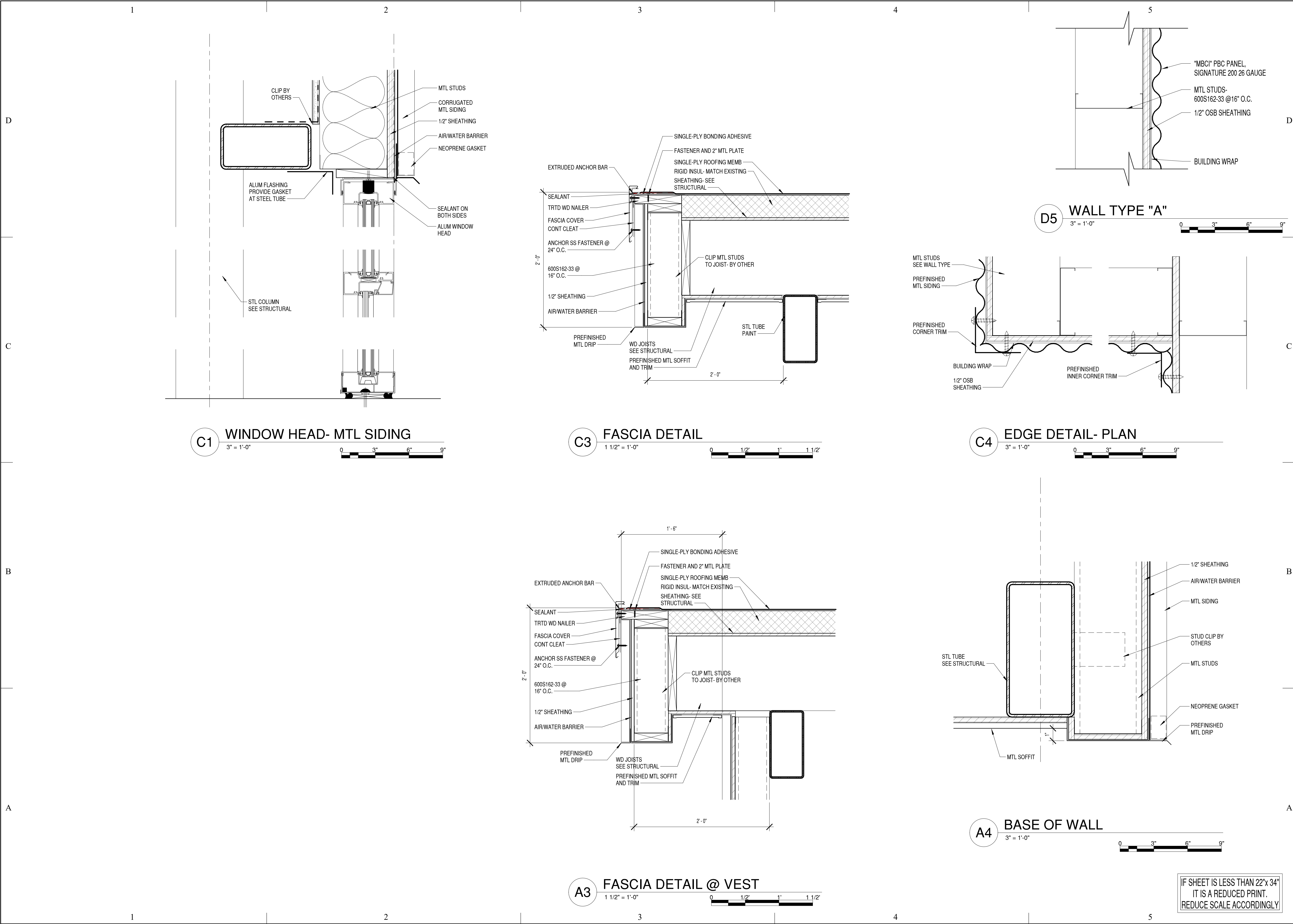

Case, Lowe & Hart, Inc. • 2484 Washington Blvd.  
Suite 510 • Ogden, Utah • 84401  
801.399.5821 • www.clhae.com

CONSULTANTS

STAMP

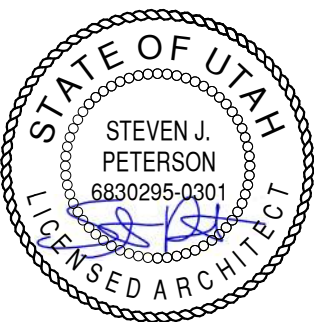

New Canopy

3801 Washington Blvd.  
South Ogden, Utah

MARK	DATE	DESCRIPTION
------	------	-------------

ISSUE DATE:	01/05/2021
PROJECT NO:	19060
CAD DWG FILE:	
DRAWN BY:	KDL
CHK'D BY:	SJP

BID AND PERMIT SET

05 JAN 2021

SHEET TITLE

DETAILS

SHEET NO:

A501



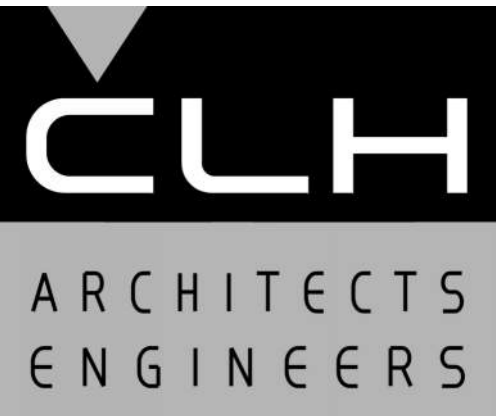
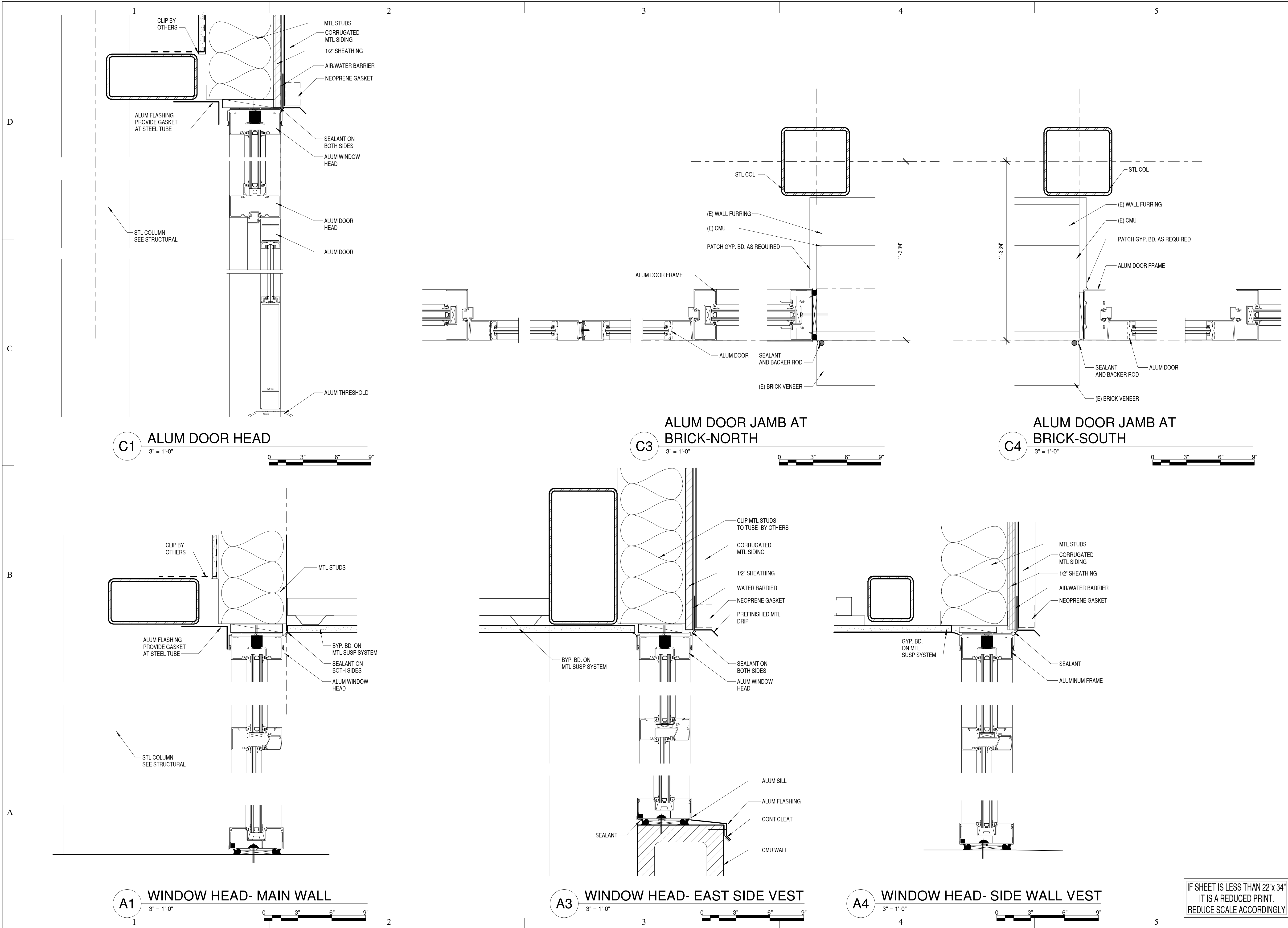

D Case, Lowe & Hart, Inc. • 2484 Washington Blvd.  
Suite 510 • Ogden, Utah • 84401  
801.399.5821 • www.clhae.com

CONSULTANTS

STAMP



New Canopy

3801 Washington Blvd.  
South Ogden, Utah

MARK DATE DESCRIPTION

ISSUE DATE: 01/05/2021  
PROJECT NO: 19060  
CAD DWG FILE:  
DRAWN BY: Author  
CHK'D BY: Checker

BID AND PERMIT SET  
05 JAN 2021

SHEET TITLE

DETAILS

SHEET NO:

A502

IF SHEET IS LESS THAN 22"x 34"  
IT IS A REDUCED PRINT.  
REDUCE SCALE ACCORDINGLY



1/5/2021 8:53:31 AM

© COPYRIGHT - CASE, LOWE & HART, INC. ALL RIGHTS RESERVED

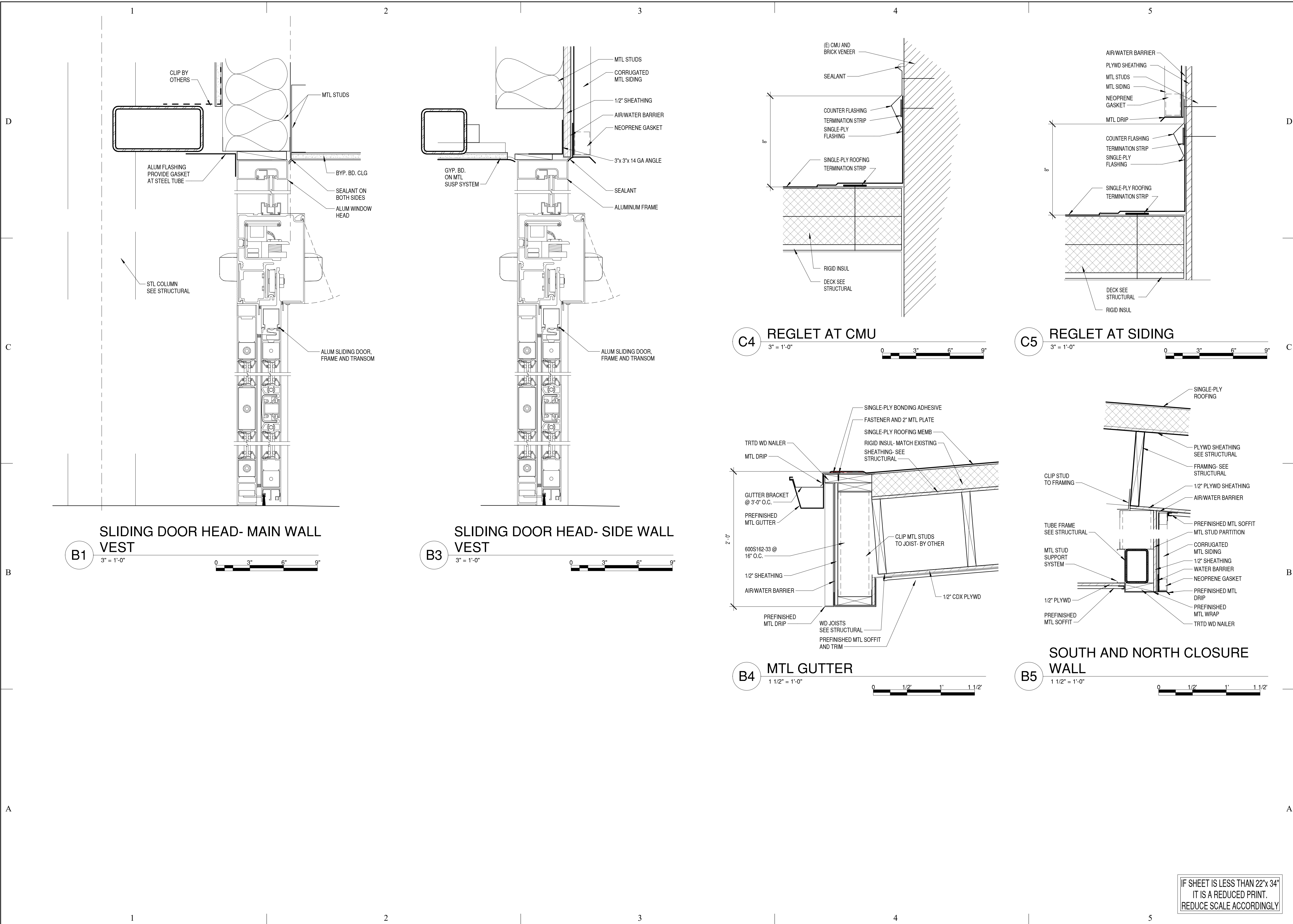

D Case, Lowe & Hart, Inc. • 2484 Washington Blvd.  
Suite 510 • Ogden, Utah • 84401  
801.399.5821 • www.clhae.com

CONSULTANTS

STAMP



New Canopy

3801 Washington Blvd.  
South Ogden, Utah

MARK DATE DESCRIPTION

ISSUE DATE: 01/05/2021  
PROJECT NO: 19060  
CAD DWG FILE:  
DRAWN BY: Author  
CHK'D BY: Checker

BID AND PERMIT SET  
05 JAN 2021

SHEET TITLE

DETAILS

SHEET NO:

A503

IF SHEET IS LESS THAN 22"x 34"  
IT IS A REDUCED PRINT.  
REDUCE SCALE ACCORDINGLY



DOOR SCHEDULE

DOOR NUMBER		TYPE	DOOR				FRAME		DETAILS				GLAZING	FIRE RATING	COMMENTS	HINGES					LOCKSETS							STOPS		DOOR SEAL					MISC.				
			MATERIAL	WIDTH	HEIGHT	THICKNESS	TYPE	MATERIAL	HEAD	JAMB	THRESHOLD	NUMBER				PIVOTS	BALL BEARING	BRONZE/BRASS	STAINLESS STEEL	N.F. PINS	ENTRANCE	EXIT DEVICE	OFFICE	PASSAGE	PRIVACY	STORE ROOM	FLUSH BOLTS	SURFACE BOLTS	WALL STOP	FLOOR STOP	SMOKE STRIP	WEATHER STRIP	ASTRAGAL	SWEEP	THRESHOLD	CLOSER	PUSH/PULL	COORDINATOR	KICK PLATE
100 A		AL	ALUM	3' - 0"	7' - 0"	2"	SEE A402	ALUM	C1/A502	C4/A502		INSUL TEMP				X	X	X							X			X			X		X	X	X		X		
100 B		AL	ALUM	6' - 0"	7' - 0"	2"	SEE A402	ALUM	C1/A502	C3/A502		INSUL TEMP				X	X							X		X						X		X	X				
100 C			ALUM	9' - 8 1/2"	7' - 0"	1 3/4"	SEE A402	ALUM	B1/A503	B3/A401	1 3/4"	INSUL TEMP	None	STANLEY DURA-GUIDE- PAIR OF 3'-0" WIDE DOORS			X	X					X			X						X	X	X	X	X			
101 A			ALUM	6' - 8 1/2"	7' - 0"	1 3/4"	SEE A402	ALUM	B3/A503	B3/A401		INSUL TEMP	None	STANLEY DURA-GUIDE- 3'-0" DOOR																									
101 B			ALUM	6' - 8 1/2"	7' - 0"	1 3/4"	SEE A402	ALUM	B3/A503	B3/A401		INSUL TEMP	None	STANLEY DURA-GUIDE																									

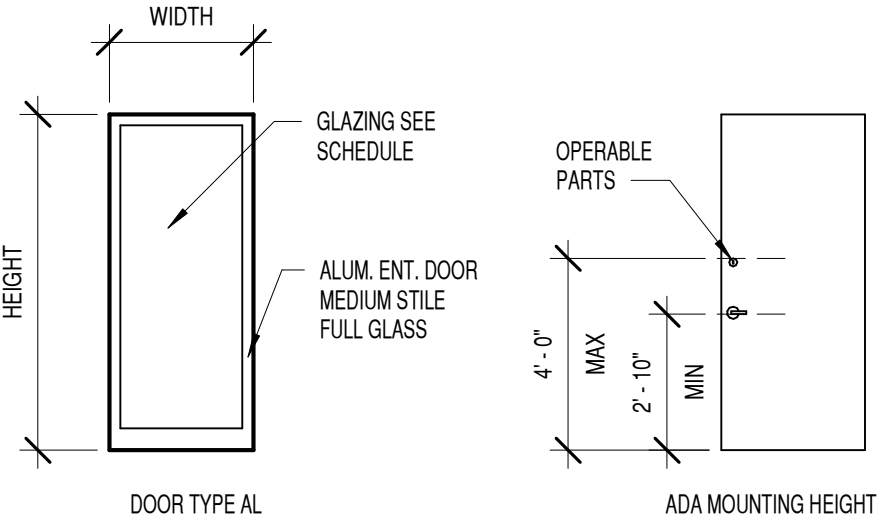

C1 DOOR TYPES  
1/4" = 1'-0"



Case, Lowe & Hart, Inc. •2484 Washington Blvd.  
Suite 510 • Ogden, Utah• 84401  
801.399.5821 • www.clhae.com

CONSULTANTS

STAMP



New Canopy

3801 Washington Blvd.  
South Ogden, Utah

MARK	DATE	DESCRIPTION
------	------	-------------

ISSUE DATE:	01/05/2021
PROJECT NO:	19060
CAD DWG FILE:	
DRAWN BY:	Author
CHK'D BY:	Checker

BID AND PERMIT SET  
05 JAN 2021

SHEET TITLE

DOOR SCHEDULE AND TYPES

SHEET NO:

A601

IF SHEET IS LESS THAN 22"x 34"  
IT IS A REDUCED PRINT.  
REDUCE SCALE ACCORDINGLY



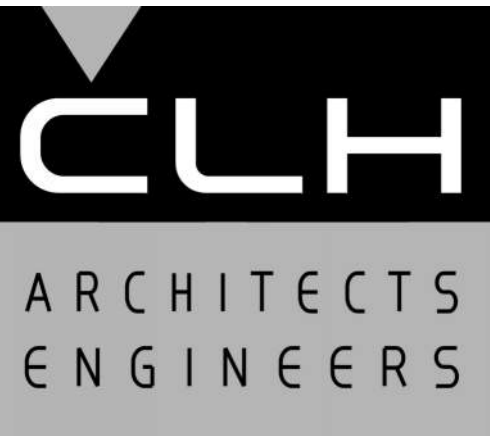
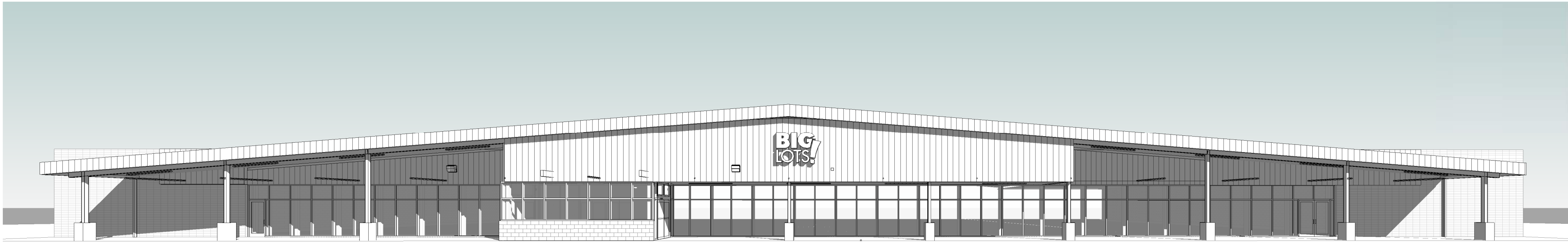

D Case, Lowe & Hart, Inc. • 2484 Washington Blvd.  
Suite 510 • Ogden, Utah • 84401  
801.399.5821 • www.clhae.com

CONSULTANTS

STAMP



New Canopy

3801 Washington Blvd.,  
South Ogden, Utah

MARK	DATE	DESCRIPTION
------	------	-------------

ISSUE DATE:	01/05/2021
PROJECT NO:	19060
CAD DWG FILE:	
DRAWN BY:	KDL
CHK'D BY:	SJP

BID AND PERMIT SET  
05 JAN 2021

SHEET TITLE

3D VIEW

SHEET NO:

A801

IF SHEET IS LESS THAN 22"x 34"  
IT IS A REDUCED PRINT.  
REDUCE SCALE ACCORDINGLY







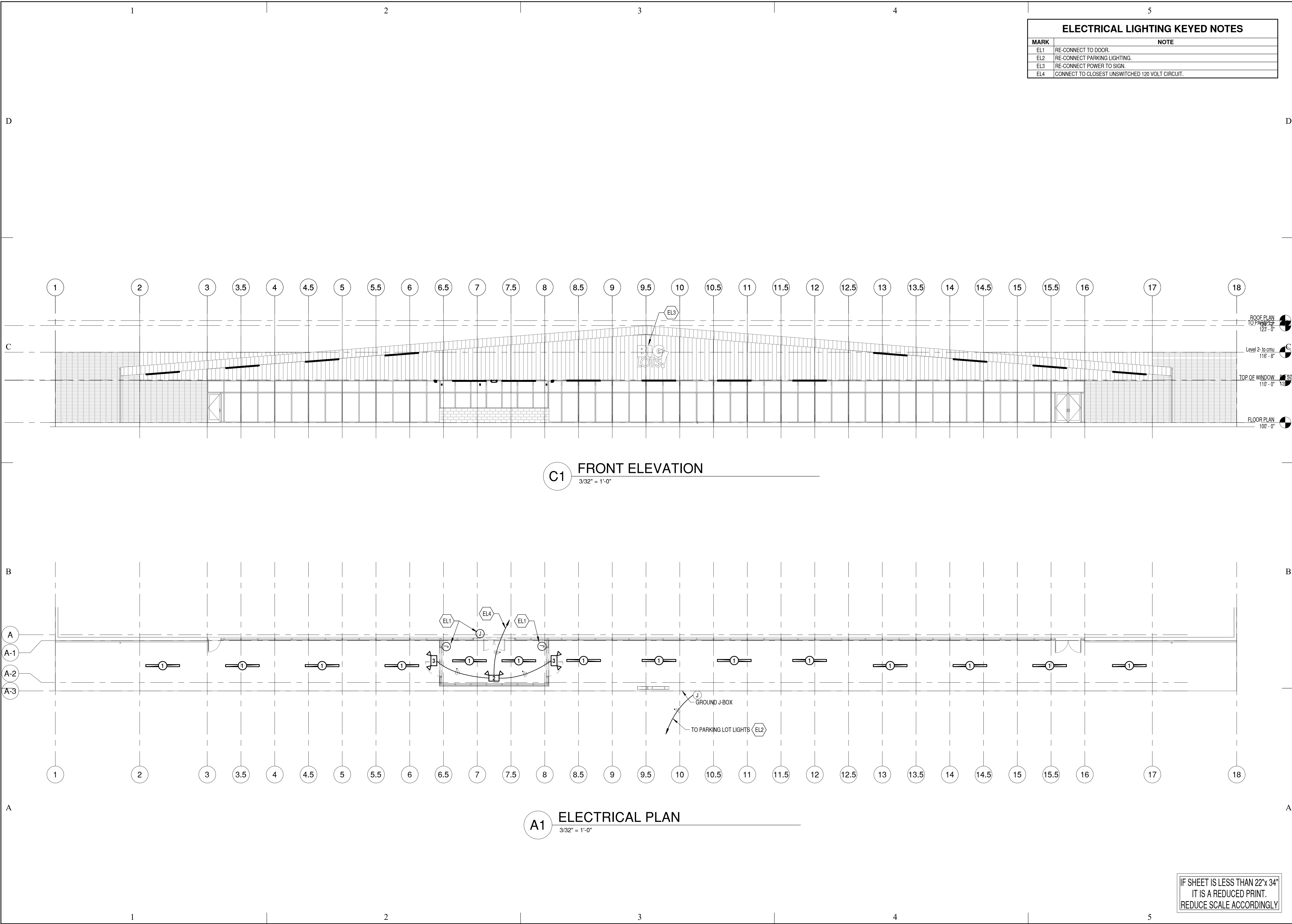

ELECTRICAL LIGHTING KEYED NOTES	
MARK	NOTE
EL1	RE-CONNECT TO DOOR.
EL2	RE-CONNECT PARKING LIGHTING.
EL3	RE-CONNECT POWER TO SIGN.
EL4	CONNECT TO CLOSEST UNSWITCHED 120 VOLT CIRCUIT.



D Case, Lowe & Hart, Inc. • 2484 Washington Blvd.  
Suite 510 • Ogden, Utah • 84401  
801.399.5821 • www.clhae.com

CONSULTANTS

STAMP



New Canopy

3801 Washington Blvd.  
South Ogden, Utah

MARK	DATE	DESCRIPTION
------	------	-------------

ISSUE DATE:	01/05/2021
PROJECT NO:	19060
CAD DWG FILE:	
DRAWN BY:	J.M.S.
CHK'D BY:	K.J.L.

BID AND PERMIT SET

05 JAN 2021

SHEET TITLE

ELECTRICAL PLAN  
AND ELEVATION

SHEET NO:

E101

IF SHEET IS LESS THAN 22"x 34"  
IT IS A REDUCED PRINT.  
REDUCE SCALE ACCORDINGLY