

ADDENDUM

Project: Hillcrest 1, 2 Roof

Project No.: 510649520030101

Addendum No.: 3

Project Address: 875 N 1500 E, Logan, UT 84321

Date: 6 May 2022

Owner: The Church of Jesus Christ of Latter-day Saints, a Utah corporation sole

From (Architect): McNeil Engineering

Instructions to Prospective Bidders:

This Addendum forms a part of the Contract Documents and modifies the original Bidding Documents and/or prior Addenda as noted below. All conditions, requirements, materials and workmanship are to be as described in the Contract Documents unless specifically stated otherwise. This Addendum consists of 1 page(s) and the attached drawing(s), Sheet(s) S5.01, dated 05-05-2022

1. Changes to prior Addenda:

- a. none
- b.

2. Changes to Bidding Requirements:

- a. none
- b.

3. Changes to Conditions of the Contract:

- a. none
- b.

4. Changes to Specifications:

- a. none
- b.

5. Changes to Drawings:

- a. After further review, the engineer has determined that there is no need to remove the metal siding on the uppermost portion of the steeple (the upsidedown ice cream cone portion). Contractor is to preserve and protect this portion of the steeple while removing and installing required elements on the bottom portion. See attached sheet with revised details.
- b. Note 3 on sheet S1.00 requires that the sistered 2x members extend from the ridge down to the eave on the top chord of the trusses and for the rafters.

End of Addendum



HILLCREST 1, 2 RE-ROOF
LOGAN UATH EAST STAKE
875 NORTH 1500 EAST, LOGAN, UT

REV	DATE	DESCRIPTION
1	05-04-22	STEEL ANALYSIS

PROJECT NO: 19294
 DRAWN BY: ARN
 CHECKED BY: CRP
 DATE: 05/05/22
 SHEET: 04 OF 03

**STRUCTURAL
 DETAILS**

S5.01

FIELD VERIFY ALL
 DIMENSIONS/CONDITIONS

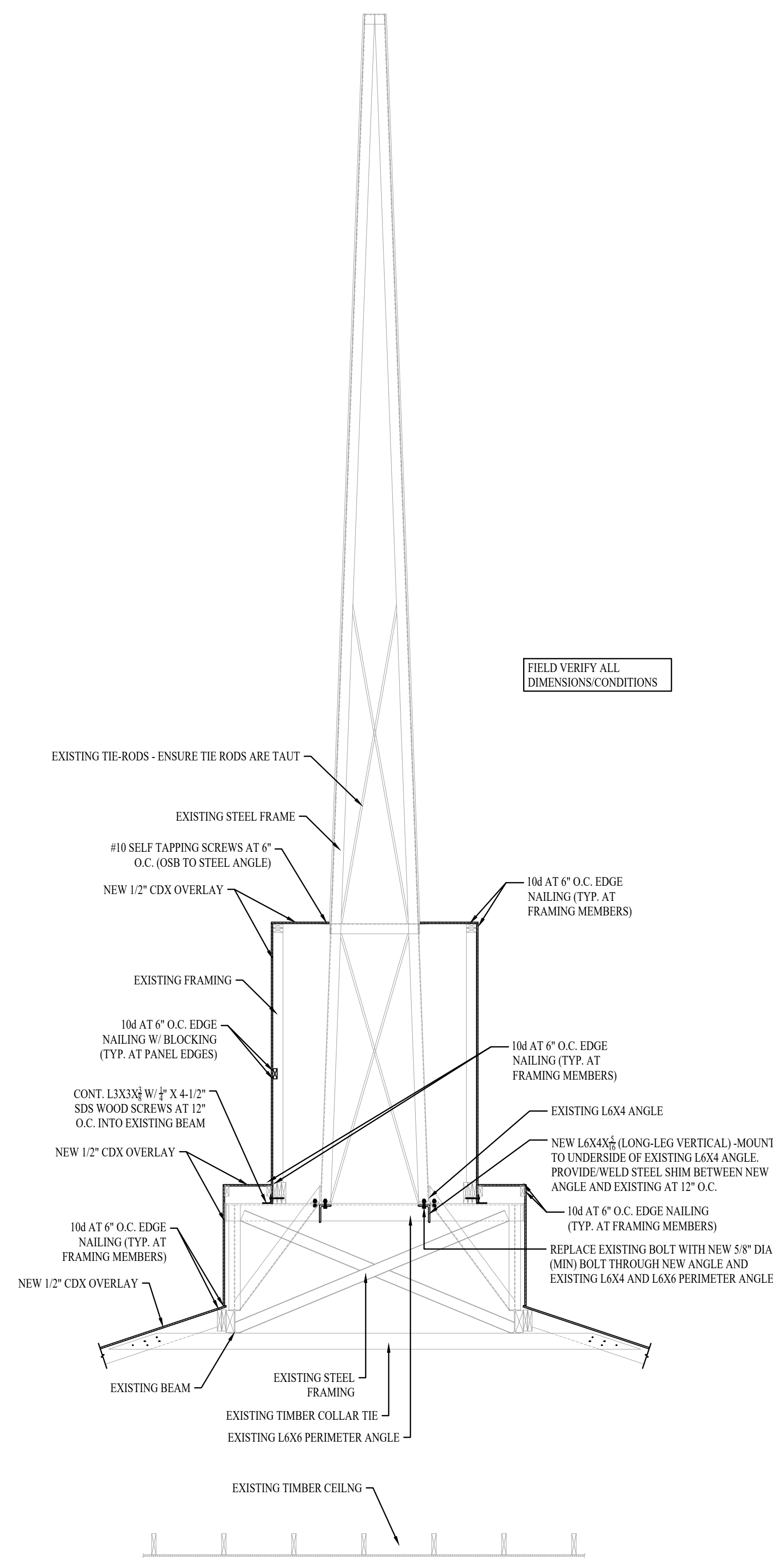

1-A STEEPLE SECTION
 3/8"=1'-0"

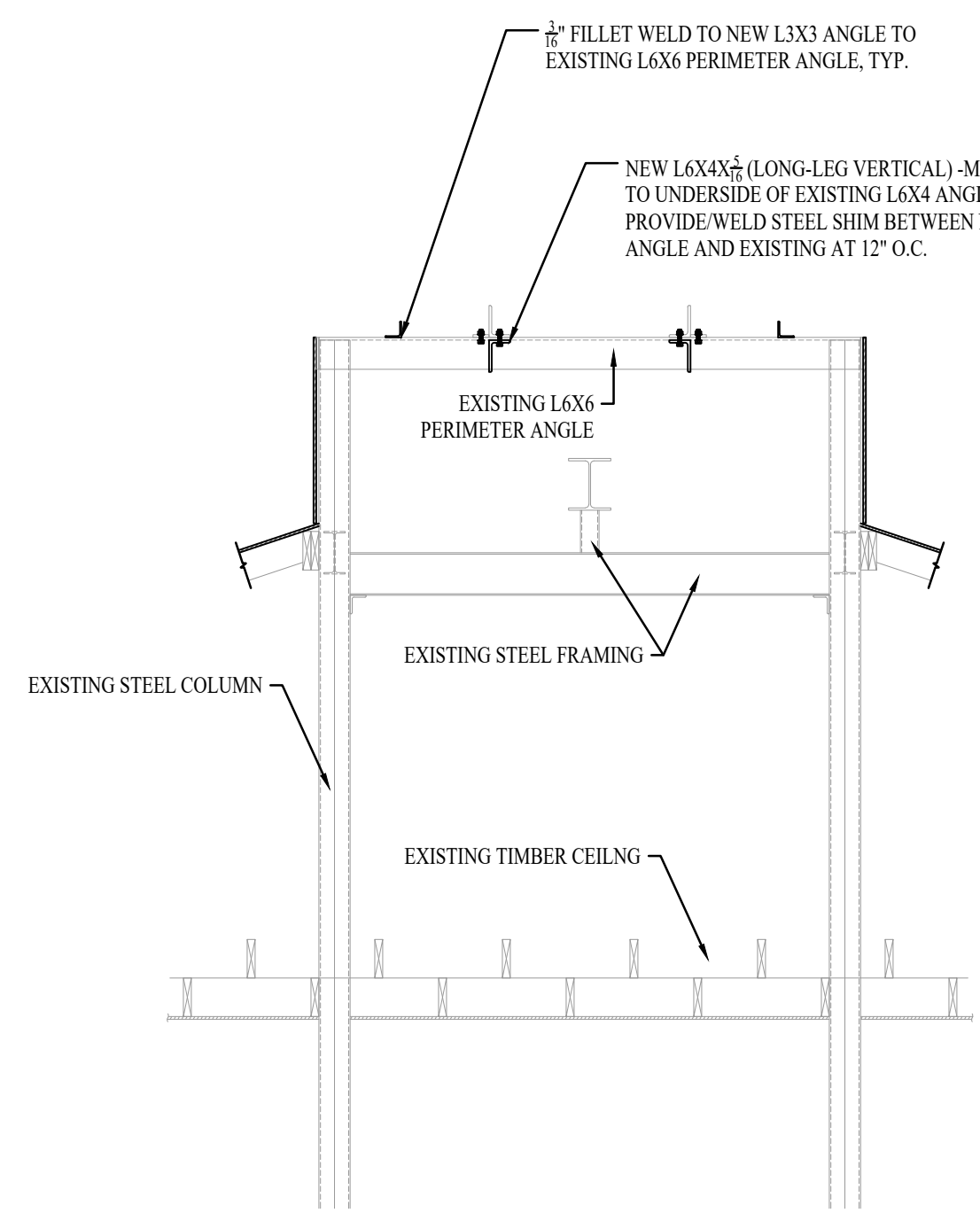

2-A STEEPLE SECTION
 3/8"=1'-0"

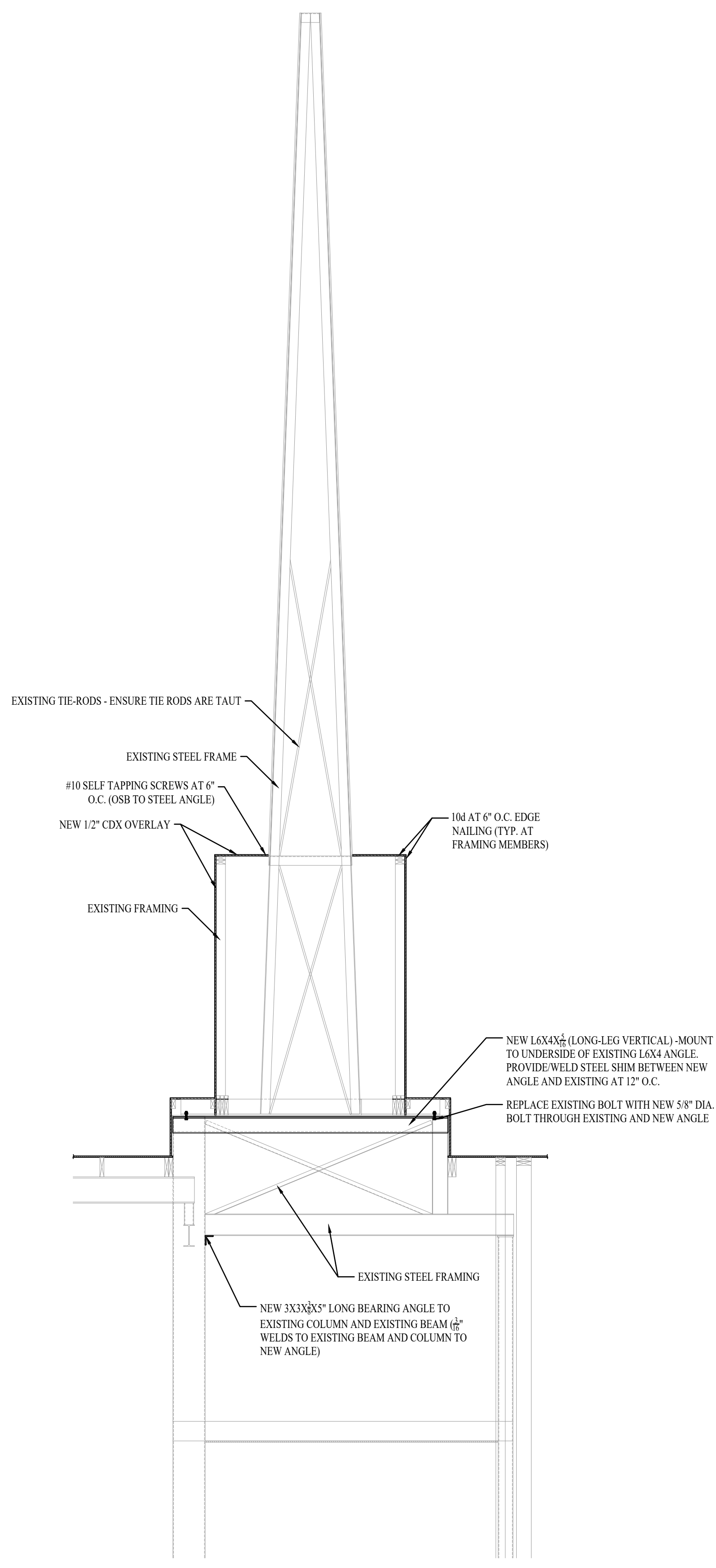

3-A STEEPLE SECTION
 3/8"=1'-0"