



ADDENDUM

Date Issued:	July 28, 2020
Project:	Intermountain Healthcare IMC- Cath Lab #9 Remodel 5121 South Cottonwood Street Murray, Utah 84107
Addendum Number:	1

The Contractors submitting proposals on the above-captioned project shall be governed by the following addendum, changes and explanations to the drawings and specifications and shall submit their bids in accordance therewith.

Item Number	General Items Description
1	As discussed at the Pre-bid meeting dated July 20, 2020: Owner intends to complete work for Cath lab #2 first to be followed by Cath lab #9 work. Only one Cath lab shall be down for remodel at a time. Contractor shall plan accordingly in the bid.
2	Contractor to note that the electrical isolation panel for each Cath Lab is to be located outside the labs in the hallway. Contractor shall include cost of dust partition and noise control measures in the hallway.
3	All permit fees shall be paid by the Owner. Do not include in the bid.
4	All Post installed anchors on this project are to be supplied and installed by the contractor per the structural drawings and the equipment supplier recommendations. Contractor shall remove existing epoxy through bolt at the patient table base plate and provide and install new bolts for the new base installation.
5	The building shall remain occupied during the construction and some work will need to be coordinated and scheduled with the Owner off-hours as required.
6	Coordinate all floor penetrations with Mechanical, Plumbing and Electrical drawings. Field verify existing conditions before proceeding with the work. Patch & repair all floor penetrations to match with adjacent existing after demolition.
7	All fire sprinkler heads throughout the project shall be concealed quick action heads. Heads are required to be placed centered on the ceiling tiles where occurs. Field verify all existing conditions before proceeding with the work.
8	Contractor shall coordinate with the Owner to access the occupied space at the floor below to remove portions of ceiling as required per the electrical, mechanical and plumbing drawings for demolition and installation. Patch repair and re-install ceiling to match with adjacent existing at the lower level 1 after all work is completed.
9	Contractor shall re-install owner furnished equipment like glove dispenser, sharp disposal, etc. in the Cath Lab. Coordinate exact location with the Owner before proceeding with the work.
10	Provide in-wall backing for the new equipment in the computer room as required in the Siemens drawings. Remove and reinstall gypsum board as required on the computer room side. finish and paint to match with adjacent existing. See project manual for physicist's report for lead shielded walls. All work at shielded walls are required to be patched and



Item Number	General Items Description
	repaired to original condition to maintain lead shielding. Note that lead shielding exists up to the height of 7'-0" where noted in the physicist's report. Contractor shall field verify existing conditions.
11	Contractor shall follow the direction of Intermountain infection control Nurse to keep the construction area clean per ICRA guidelines. Contractor is required to maintain negative pressure during construction and dust partition shall only be removed after approval from the infection control Nurse.
12	Due to the ongoing Covid 19 pandemic- infection control nurse has required that construction crew will watch for any sign of infection and will promptly notify and keep sick crew members outside the construction area.
13	Owner has performed asbestos test that has come out negative. Test report shall be provided to the contractor by the Owner.
14	Contractor shall completely remove all above ceiling structural supports of the ceiling light boom, monitor boom or med gas column etc. that are called out in the plans to be demolished, unless noted otherwise.

Sheet Number	Drawings
Architectural	
A101	Notes have been added to the demolition floor and ceiling plan. See attached revised sheet with revisions shown clouded.
A111	New cabinet and millwork called out in the drawings have been revised. See attached sheet with revisions shown clouded.
A502	Detail and elevation for the cabinet has been revised. See attached sheet with revisions shown clouded.
Equipment Drawings	
EQ109	See attached revised Skytron boom layout drawings. New boom locations have been coordinated and updated with Architectural drawings.

Attachments:

Revised Sheet A101, A111 A502 & EQ109.

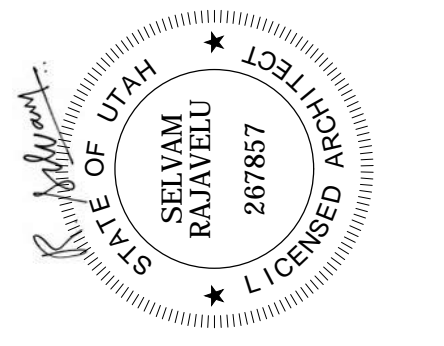

KEY NOTES - FLOOR PLAN

1. REMOVE EXISTING GYPSUM BOARD CEILING. CAREFULLY REMOVE AND STORE HVAC DIFFUSERS AND LIGHTS SHOWN DASHED FOR REINSTALLATION. SEE NEW FLOOR PLANS, STRUCTURAL MECHANICAL, ELECTRICAL DRAWINGS FOR MORE INFORMATION.
2. DASHED LINE INDICATES EXTENT OF DEMOLITION OF THE EXISTING GYPSUM BOARD CEILING. SEE REFLECTED CEILING PLAN A131 FOR NEW CEILING TO BE INSTALLED AFTER STRUCTURAL, MECHANICAL AND ELECTRICAL WORK IS COMPLETED ABOVE CEILING.
3. EXISTING MED GAS COLUMN TO BE REMOVED ALONG WITH ASSOCIATED STRUCTURAL SUPPORTS ABOVE. SEE MECHANICAL AND PLUMBING DRAWINGS FOR RECONNECTING THE EXISTING GAS LINES TO THE NEW SKYTRON MED GAS BOOM. COORDINATE WITH OWNER'S VENDOR SKYTRON REGARDING BOOM REQUIREMENTS.
4. PATCH, REPAIR AND PAINT CEILING FOR ABOVE CEILING WORK IN THIS AREA AFTER ALL WORK IS COMPLETE. REMOVE AND REINSTALL MECHANICAL DIFFUSERS AND LIGHTS IF REQUIRED. SEE ELECTRICAL AND MECHANICAL DRAWINGS FOR MORE INFORMATION.
5. EXISTING GYPSUM BOARD SOFFIT AND WALL SCONCES AT SOFFIT TO REMAIN. PROTECT DURING CONSTRUCTION. REPLACE TO MATCH EXISTING IF DAMAGED DURING CONSTRUCTION. REPAIR ENTIRE SOFFIT. SEE ELECTRICAL DRAWINGS FOR MORE INFORMATION.
6. EXISTING LEAD LINED DOORS & HARDWARE TO REMAIN. PROTECT DURING CONSTRUCTION.
7. REMOVE EXISTING SHEET VINYL FLOORING & COVED BASE. DASHED LINE INDICATES EXTENT OF REMOVAL. SEE FINISH FLOOR PLAN A151 FOR MORE INFORMATION ON NEW FINISHES.
8. REMOVE EXISTING ACOUSTICAL CEILING TILES, GRID SYSTEM, LIGHTS, DIFFUSERS ETC. AS REQUIRED FOR ALL ABOVE CEILING M/E/P WORK. SEE ELECTRICAL AND MECHANICAL DRAWINGS FOR MORE INFORMATION. CLEAN AND RE-INSTALL CEILING TILES, LIGHTS & DIFFUSERS BACK AFTER WORK IS COMPLETED. SEE REFLECTED CEILING PLAN ON SHEET A131 AND ELECTRICAL DRAWINGS.
9. CAREFULLY REMOVE EXISTING MED GAS PEDESTAL FOR RE-INSTALLATION. CLEAN INTERIORS AND RE-INSTALL AFTER ALL FLOORING WORK IS COMPLETE. SEE ELECTRICAL AND MECHANICAL DRAWINGS FOR MORE INFORMATION.
10. EXISTING EPO (EMERGENCY POWER OFF) SWITCH. SEE ELECTRICAL DRAWINGS FOR MORE INFO.
11. EXISTING CABINET, COUNTERTOP, PLUMBING FIXTURE, ETC. TO REMAIN. PROTECT DURING CONSTRUCTION.
12. ELECTRICAL PANELS. SEE ELECTRICAL DRAWINGS FOR MORE INFORMATION.
13. EXISTING WALL MOUNTED MECHANICAL GRILL TO REMAIN. PROTECT DURING CONSTRUCTION.
14. EXISTING LEAD SHIELDED GLASS TO REMAIN. PROTECT DURING CONSTRUCTION.
15. EXISTING 4" DIA. HOLE ON FLOOR TO REMAIN AND RE-USED FOR THE NEW CATH LAB EQUIPMENT BY SIEMENS. THIS IS IDENTIFIED AS THE ORIENTATION POINT FOR THE PATIENT TABLE. FIELD VERIFY TO ESTABLISH ACTUAL LOCATION AND EXISTING CONDITIONS. EXISTING TABLE BASE PLATE TO BE REMOVED TO INSTALL NEW FLOORING. NEW PLATE TO BE THROUGH-BOLTED THROUGH CONCRETE FLOOR. SEE SHEET A100 FOR LOWER LEVEL CONDITION AND ALSO SEE STRUCTURAL DRAWINGS FOR THROUGH BOLTING. REMOVE EXISTING BOLTS FROM THE FLOOR.
16. EXISTING SHEET VINYL FLOORING AND COVED BASE TO REMAIN. PROTECT DURING CONSTRUCTION. SEE FINISH FLOOR PLAN.
17. REMOVE EXISTING PLASTIC LAMINATE COUNTERTOP. REPLACE WITH NEW COUNTERTOP AS INDICATED IN THE NEW FLOOR PLAN. SUPPORTS AND BRACKETS SHALL BE RE-USED. PROVIDE TWO ADDITIONAL METAL SUPPORT LEGS UNDER THE COUNTERTOP. BASIS OF DESIGN: COUNTER 34- BRUSHED STEEL SET-NO-CUT.
18. EXISTING 4" DIA. HOLE AND CONDUIT ON FLOOR TO REMAIN AND RE-USED FOR THE NEW CATH LAB EQUIPMENT. THIS IS IDENTIFIED AS HOLE "B10" ON SIEMENS PLAN. FIELD VERIFY TO ESTABLISH ACTUAL LOCATION AND EXISTING CONDITIONS.
19. DASHED LINE INDICATES FLOOR TO CEILING TEMPORARY DUST PROOF CONSTRUCTION BARRIER TO PREVENT DUST & DIRT MIGRATION AND TO SEPARATE AREAS OCCUPIED BY OWNER FROM FUMES AND NOISE. CONSTRUCTION BARRIER TO BE ERECTED WITH 1 5/8" 20 GA. MIL STUDS @16" O.C. FRAMING WITH 5/8" TYPE 'X' ABUSE RESISTANT GYPSUM BOARD ON BOTH SIDES. TAPE AND SEAL ALL JOINTS AND OPENINGS. SEAL JOINTS AT PERIMETER. PARTITION TO BE EQUIPPED WITH 4'-0" LOCKABLE MAN DOOR WITH STICKY MATS ON BOTH SIDES OF DOOR. COORDINATE WITH OWNER AND FIELD VERIFY FOR EXACT LOCATION OF CONSTRUCTION BARRIER.
20. EXISTING VCT FLOORING TO REMAIN. PROTECT DURING CONSTRUCTION. PATCH AND REPAIR FLOORING AS REQUIRED IN ORDER TO ACCOMPLISH THE WORK OUTLINED IN THE CONSTRUCTION DOCUMENTS.
21. CUT AND REMOVE EXTENDED PORTION OF THE EXISTING UNISTRUT AT THE CEILING AND ASSOCIATED STRUCTURAL SUPPORT ABOVE. REDO CEILING FRAMING IN THIS AREA AFTER REMOVAL OF UNISTRUT. REST OF THE CEILING UNISTRUT SYSTEM SHALL REMAIN (U.N.O) AND USED FOR THE NEW SIEMENS EQUIPMENT. NOTIFY STRUCTURAL ENGINEER FOR EXAMINATION BEFORE PROCEEDING WITH THE WORK. SEE REFLECTED CEILING PLAN FOR ADDITIONAL INFORMATION AND EXTENT OF REMOVAL.
22. EXISTING SIEMENS EQUIPMENT & CABINET FOR ADJACENT CATH LAB #8 SHALL REMAIN. PROTECT DURING CONSTRUCTION.
23. REMOVE UPPER APRON RACK AS REQUIRED AND PREP WALL FOR NEW LOCATION OF SKYTRON LIGHTING CONTROL PANEL. PATCH AND REPAIR LEAD SHIELDED WALL TO MAINTAIN SHIELDING.
24. EXISTING SIEMENS CATH LAB EQUIPMENT AND PATIENT TABLE TO BE REMOVED BY OWNER'S VENDOR SIEMENS. SCHEDULE WORK WITH OWNER'S VENDOR SIEMENS.
25. EXISTING CEILING MOUNTED UNISTRUTS TO REMAIN. PROTECT DURING CONSTRUCTION. NOTIFY STRUCTURAL ENGINEER FOR EXAMINATION AFTER REMOVAL OF GYP. BD. CEILING BEFORE PROCEEDING WITH NEW WORK.
26. EXISTING MED GAS SHUT OFF VALVE TO REMAIN. SEE MECHANICAL DRAWINGS FOR MORE INFO.
27. REMOVE UNISTRUTS SHOWN DASHED AND ASSOCIATED STRUCTURAL SUPPORT FROM CEILING. MAINTAIN STRUCTURAL INTEGRITY OF THE UNISTRUT PORTION THAT IS STAYING. CONTACT STRUCTURAL ENGINEER FOR EVALUATION BEFORE PROCEEDING WITH THE WORK. REPLACE REPAIR GYPSUM CEILING AS REQUIRED TO MATCH ADJACENT AFTER DEMOLITION WORK IS COMPLETED.
28. CAREFULLY REMOVE EXISTING CEILING MOUNTED CAMERA FOR REINSTALLATION AT THE SAME LOCATION AFTER ALL CEILING WORK IS COMPLETE.

29. EXISTING DATA RACK. PROVIDE REQUIRED ELECTRICAL & DATA CONNECTION AS SHOWN IN THE ELECTRICAL DRAWINGS. COORDINATE AS SHOWN IN ELECTRICAL DRAWINGS. COORDINATE & EXACT LOCATION WITH THE OWNER AND ALL VENDORS INVOLVED BEFORE PROCEEDING.
30. REMOVE EXISTING SINK, ASSOCIATED PLUMBING PIPING AND SINK PLASTIC LAMINATE BASE CABINET HERE. SEE PLUMBING DRAWINGS FOR MORE INFORMATION.
31. REMOVE EXISTING COUNTERTOP HERE AND REPLACE WITH NEW. PROTECT AND REUSED PLASTIC LAMINATE BASE CABINET.
32. NOT USED.
33. REMOVE CEILING RAIL TRACK SYSTEM ATTACHED TO THE UNISTRUT SYSTEM ALONG WITH THE SURGICAL LIGHT BOOM, RF SHIELDING, MONITOR BOOM AND BRACKETS ETC. SHOWN DASHED. ALSO REMOVE THE ELECTRICAL AND DATA CONNECTIONS AND STRUCTURAL SUPPORT AND ANCHORAGE TO THESE EQUIPMENT. COORDINATE WITH THE OWNER BEFORE PROCEEDING AND PREPARE THE AREA FOR THE NEW BOOMS CALLED OUT IN THE DRAWINGS.
34. REMOVE CEILING MOUNTED SURGICAL LIGHT AND ROOM SHOWN DASHED. COMPLETELY REMOVE ASSOCIATED STRUCTURAL SUPPORT SYSTEM ABOVE THE CEILING ALONG WITH THE ELECTRICAL ITEMS. PREPARE THIS AREA TO RECEIVE NEW BOOMS CALLED IN THE DRAWINGS.

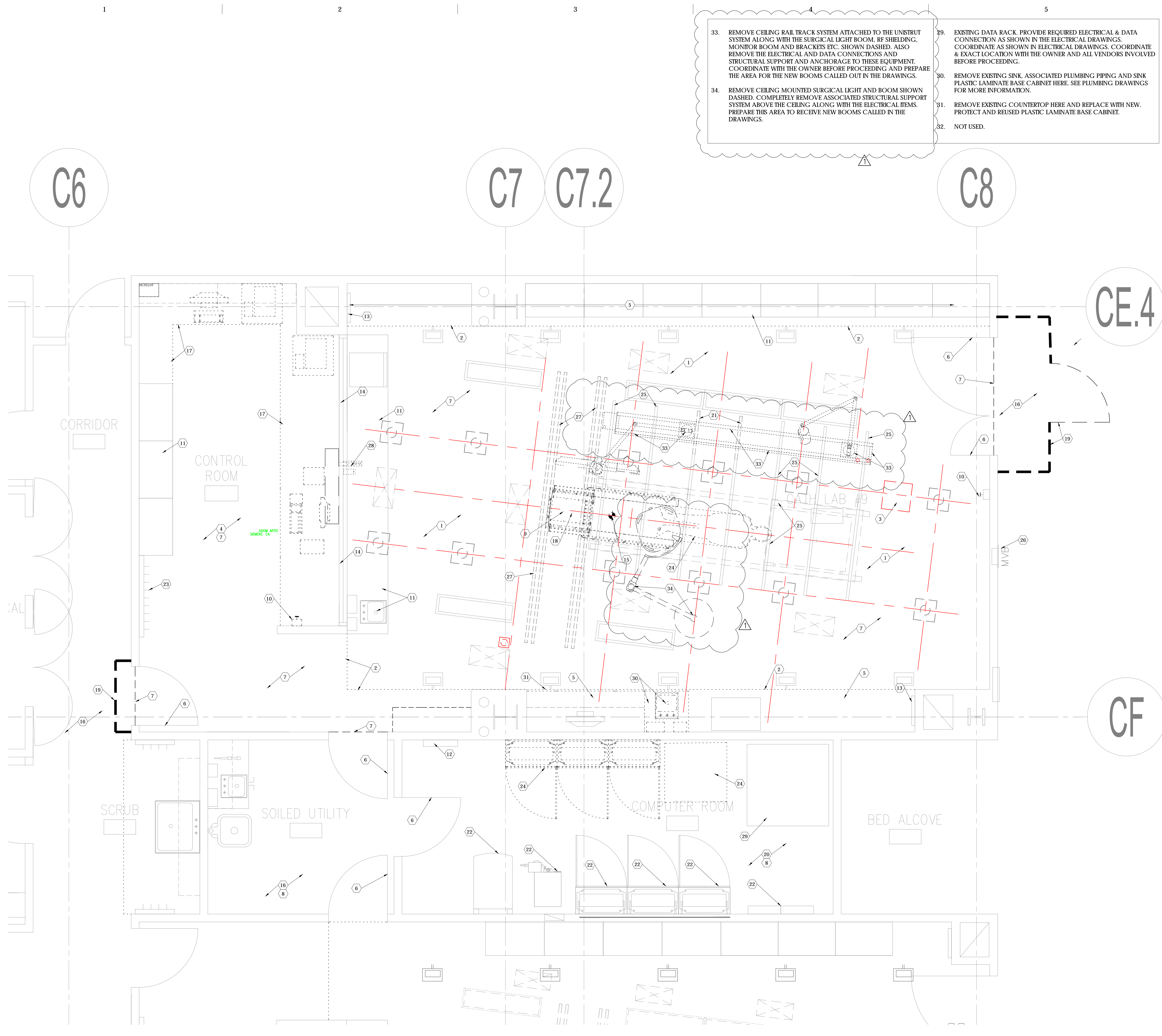

1 Demolition Floor Plan
SCALE: 1/2" = 1'-0"



Intermountain Healthcare
IMC- Cath Lab 9 Remodel Project

NJRA Project # 20205
 Construction Documents July 15, 2020
 Addendum #1 July 28, 2020

Demolition Floor and Ceiling Plan - Level 1

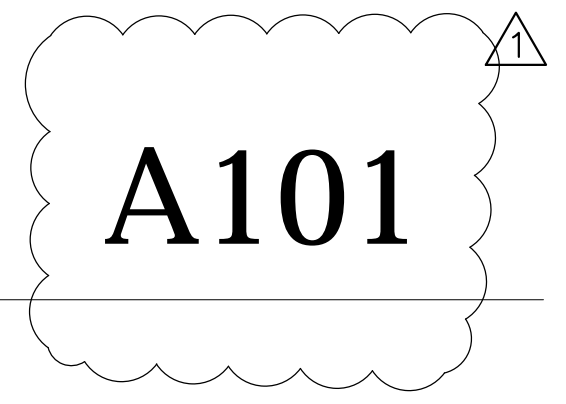

7/28/2020 8:42:57 PM - Z:\200 HCC\202005.00 HCC - IMC CATH LAB #9 V02 BIM - REVIT & AUTOCAD V02 AUTOCAD DWGS\A101 DEMOLITION FLOOR & CEILING PLAN - LEVEL 1.DWG

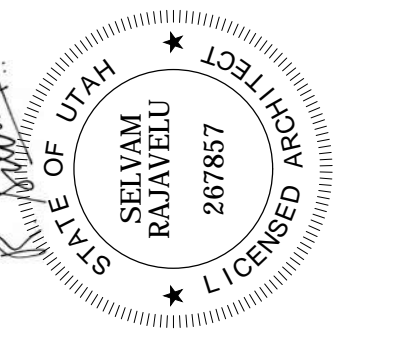

GENERAL NOTES

- COORDINATE WITH SIEMENS REPRESENTATIVE TO ENSURE REQUIRED CEILING HEIGHT OF 8'-11" IS ACHIEVED FROM FINISHED FLOOR TO THE FACE OF THE UNISTRUT INSTALLED AT THE CEILING. SEE SIEMENS EQUIPMENT DRAWINGS FOR ACCEPTABLE FLOOR SLOPE TOLERANCES AND FOR MORE INFORMATION. FIELD VERIFY AND COORDINATE WORK BEFORE PROCEEDING.
- ALL EXPOSED STEEL IN THE WALLS, ABOVE CEILING ETC. ARE REQUIRED TO BE SPRAY APPLIED FIRE PROOFED. SEE CODE COMPLIANCE PLANS FOR FIRE RATINGS THAT IS REQUIRED TO BE MAINTAINED THROUGHOUT THE PROJECT. ANY DAMAGE TO THE EXISTING FIRE PROOFING IS REQUIRED TO BE PATCHED AND REPAIRED WITH COMPATIBLE FIRE PROOFING PRODUCT.
- ALL EXISTING MAGNETIC AND LEAD SHIELDING IN THE EXISTING WALLS, FLOOR AND ROOF DECK IS REQUIRED TO BE RETAINED. REPLACE TO MAINTAIN SHIELDING WITH EQUIVALENT SHIELDING TO MATCH ORIGINAL CONDITIONS. IF DAMAGED DURING CONSTRUCTION.

- PROVIDE MATCHING PLASTIC LAMINATE FINISH END PANEL HERE AFTER REMOVAL OF A PORTION OF THE BASE CABINET HERE. FIELD VERIFY TO MATCH WITH ADJACENT EXISTING.
- REMOTE ISOLATION PANEL ANNUNCIATOR. SEE ELECTRICAL DRAWINGS FOR MORE INFORMATION.

KEY NOTES - FLOOR PLAN

- ELECTRICAL PANEL. SEE ELECTRICAL DRAWINGS FOR MORE INFORMATION.
- NEW CATHLAB EQUIPMENT & PATIENT TABLE. PROVIDED & INSTALLED BY OWNERS VENDOR SIEMENS. SEE VENDOR DRAWINGS FOR MORE INFORMATION.
- ISO-CENTER LOCATION OF THE CATH-LAB EQUIPMENT. FIELD VERIFY AND COORDINATE WITH OWNER'S VENDOR (SIEMENS) FOR MORE INFORMATION.
- CAREFULLY REMOVE EXISTING STAINLESS STEEL MED GAS PEDESTAL FOR REINSTALLATION AFTER FLOORING IS COMPLETE. SEE ELECTRICAL AND MECHANICAL DRAWINGS FOR MORE INFORMATION.
- REPLACE ALL EXISTING DUPLEX EMERGENCY POWER OUTLETS TO FOUR PLEX ON THE WALLS. SEE ELECTRICAL DRAWINGS FOR MORE INFORMATION. NOTE THAT ALL EXISTING WALLS HAVE 4 LB LEAD SHIELDING UP TO 7'-0" HIGH. INTEGRATION OF ALL SHIELDING SHALL NEED TO BE RETAINED AND REPAIRED TO ORIGINAL CONDITION AFTER ALL WORK IS COMPLETED. TYPICAL THROUGHOUT THE PROJECT.
- EXISTING LEAD LINED DOORS, FRAME & HARDWARE TO REMAIN. PROTECT DURING CONSTRUCTION.
- EXISTING EMERGENCY POWER OFF SWITCH TO REMAIN. SEE ELECTRICAL DRAWINGS FOR MORE INFORMATION.
- NEW SHEET VINYL FLOORING WITH 4" COVED BASE. COORDINATE WITH OWNERS VENDOR SIEMENS REGARDING ACCEPTABLE SLOPE TOLERANCES ON THE FLOOR BEFORE PROCEEDING WITH THE WORK. SEE FINISH FLOOR PLANS AND SIEMENS DRAWINGS FOR MORE INFORMATION. COVED BASE SHALL FULLY ADHERE TO WALL.
- EXISTING CABINETS, COUNTERTOP, PLUMBING FIXTURES, ETC. TO REMAIN. PROTECT DURING CONSTRUCTION.
- REFINISH AND PAINT EXISTING GYPSUM BOARD WALL. SEE FINISH FLOOR PLAN FOR MORE INFORMATION.
- REPAINT EXISTING H.M. DOOR FRAME, TYP. SEE FINISH FLOOR PLAN.
- EXISTING LEAD SHIELDED WINDOW & GLAZING TO REMAIN. PROTECT DURING CONSTRUCTION.
- ORIENTATION POINT OF THE PATIENT TABLE SHALL ALIGN WITH THE EXISTING 4" DIA. HOLE ON THE FLOOR AT THIS LOCATION. FIELD VERIFY EXACT LOCATION AND COORDINATE WITH OWNER'S VENDOR (SIEMENS) FOR MORE INFORMATION.
- DASHED LINE SHOWS EXTENT OF NEW FLOORING. SEE FINISH FLOOR PLAN FOR MORE INFORMATION.
- EXISTING FLOOR FINISH TO REMAIN AT THIS LOCATION. PROTECT DURING CONSTRUCTION.
- VERIFY FLOOR LEVELNESS. FLOOR SHOULD BE $\pm 1/8"$ IN 10'-0" THROUGH THE ROOM. IF FLOOR IS UNEVEN, POUR SELF LEVELING EPOXY COMPOUND (ARDEX OR EQUAL) TO ACHIEVE THE REQUIRED FLOOR LEVELNESS. UNISTRUTS FOR SIEMENS EQUIPMENT RAILS SHALL BE INSTALLED AFTER FLOOR IS LEVELED. MEASURE HEIGHT TO THE BOTTOM OF THE UNISTRUTS ABOVE FINISHED FLOOR PER SIEMENS DRAWINGS. PREP FLOOR FOR NEW FINISHES. SEE SIEMENS DRAWINGS FOR ACCEPTABLE TOLERANCE LEVEL.
- NEW PLASTIC LAMINATE COUNTERTOP WITH BULL-NOSED EDGE. SEE DETAIL A6/A-501 AND FINISH FLOOR PLAN FOR LAMINATE COLOR REQUIRED TO MATCH ADJACENT EXISTING & MORE INFORMATION. HEIGHT OF COUNTERTOP SHALL MATCH WITH THE ADJACENT EXISTING. PROVIDE 4'-0" W X 1'-1" D OPENING IN COUNTERTOP FOR INSTALLATION OF LARGE DISPLAY MONITOR BY OWNER. PROVIDE 2" RADIUS AT ALL INSIDE CORNERS. EXISTING SUPPORTS AND METAL BRACKETS MAY BE RE-USED. THE MONITOR OPENINGS ON THE COUNTERTOP MAY REQUIRE EXISTING BRACKETS TO BE MOVED OR ADJUSTED. PROVIDE BACKING IN THE WALL FOR INSTALLATION OF THE OWNER PROVIDED MONITOR. FIELD VERIFY EXISTING CONDITIONS BEFORE PROCEEDING WITH THE WORK. INSTALL TWO ADJUSTABLE HEIGHT STEEL LEGS FOR SUPPORT OF DEEP COUNTERTOP. DO NOT ANCHOR TO FLOOR. BASIS OF DESIGN: COUNTER 34- BRUSHED STEEL, SET-NO-CUT.
- SIEMENS EQUIPMENT BASE PLATES TO BE ANCHORED TO THE EXISTING CONCRETE FLOOR. SEE SHEET A100 FOR REMOVAL OF CEILING AT LOWER LEVEL FOR INSTALLATION OF THE METAL PLATES. SEE STRUCTURAL & SIEMENS DRAWINGS FOR MORE INFORMATION.
- EXISTING DATA RACK. PROVIDE REQUIRED ELECTRICAL & DATA CONNECTION AS SHOWN IN THE ELECTRICAL DRAWINGS. COORDINATE WORK & EXACT LOCATION WITH THE OWNER AND ALL VENDORS INVOLVED BEFORE PROCEEDING.
- RE-USE EXISTING 4" DIA. HOLE AND CONDUIT AS REQUIRED. THIS IS IDENTIFIED AS HOLE 'B10' IN SIEMENS DRAWINGS.
- SKYTRON LIGHTING CONTROL PANEL. SEE DRAWINGS FROM SKYTRON AND ALSO SEE ELECTRICAL DRAWINGS. CONTROL PANEL TO BE WRAPPED IN LEAD TO MAINTAIN INTEGRITY OF SHIELDING.
- NEW ISOLATION PANEL INSTALLED IN THE BOXED STUD FRAMED WALL. SEE ELECTRICAL DRAWINGS FOR MORE INFORMATION. INSTALL NEW REMOTE ISOLATION ANNUNCIATOR IN THE LAB.
- SIEMENS CATH LAB EQUIPMENT INSTALLED UNDER COUNTER. ADJUST LOCATION OF THE COUNTERTOP BRACKET AS REQUIRED TO MAKE ROOM FOR THE EQUIPMENT. COORDINATE WORK WITH LARGE DISPLAY PROVIDED BY OWNER.
- EXISTING PLUMBING FIXTURE. SINK TO REMAIN. PROTECT DURING CONSTRUCTION. PROVIDE LOCK AT THE CABINETS UNDER THE SINK.
- 3/4" THICK METAL STUD FRAMED WALL WITH 1/2" THICK TYPE-X PAINTED GYPSUM SHEATHING ON ONE SIDE FROM FLOOR TO CEILING ABOVE TO HOUSE NEW ISOLATION PANELS. COORDINATE DEPTH OF BOXED WALL WITH PANELS. PAINT AND FINISH WALL TO MATCH WITH ADJACENT EXISTING HALLWAY. PROVIDE WALL PROTECTION AND CORNER GUARD TO MATCH ADJACENT EXISTING.
- NEW PLASTIC LAMINATE COUNTERTOP, BASE CABINETS AND UPPER WALL CABINETS TO MATCH ADJACENT EXISTING. SEE INTERIOR ELEVATIONS AND DETAILS ON SHEET A502. PROVIDE REQUIRED WALL BACKING. PATCH AND REPAIR EXISTING LEAD LINED WALLS TO ORIGINAL CONDITION AFTER ALL WORK IS COMPLETED TO REMAIN SHIELDING. MEET ALL REQUIREMENTS SET BY THE AUTHORITIES HAVING JURISDICTION FOR DISPOSAL AND WORKING WITH LEAD SHIELDED WALLS WHERE NEEDED.
- REPLACE EXISTING COUNTERTOP WITH NEW MATCHING COUNTERTOP AFTER REMOVAL OF PORTION OF THE BASE CABINET AS SHOWN IN THE DEMOLITION PLANS. SEE ELEVATIONS AND DETAILS ON SHEET A501 & A502. FIELD VERIFY ALL DIMENSIONS AND EXISTING CONDITIONS.

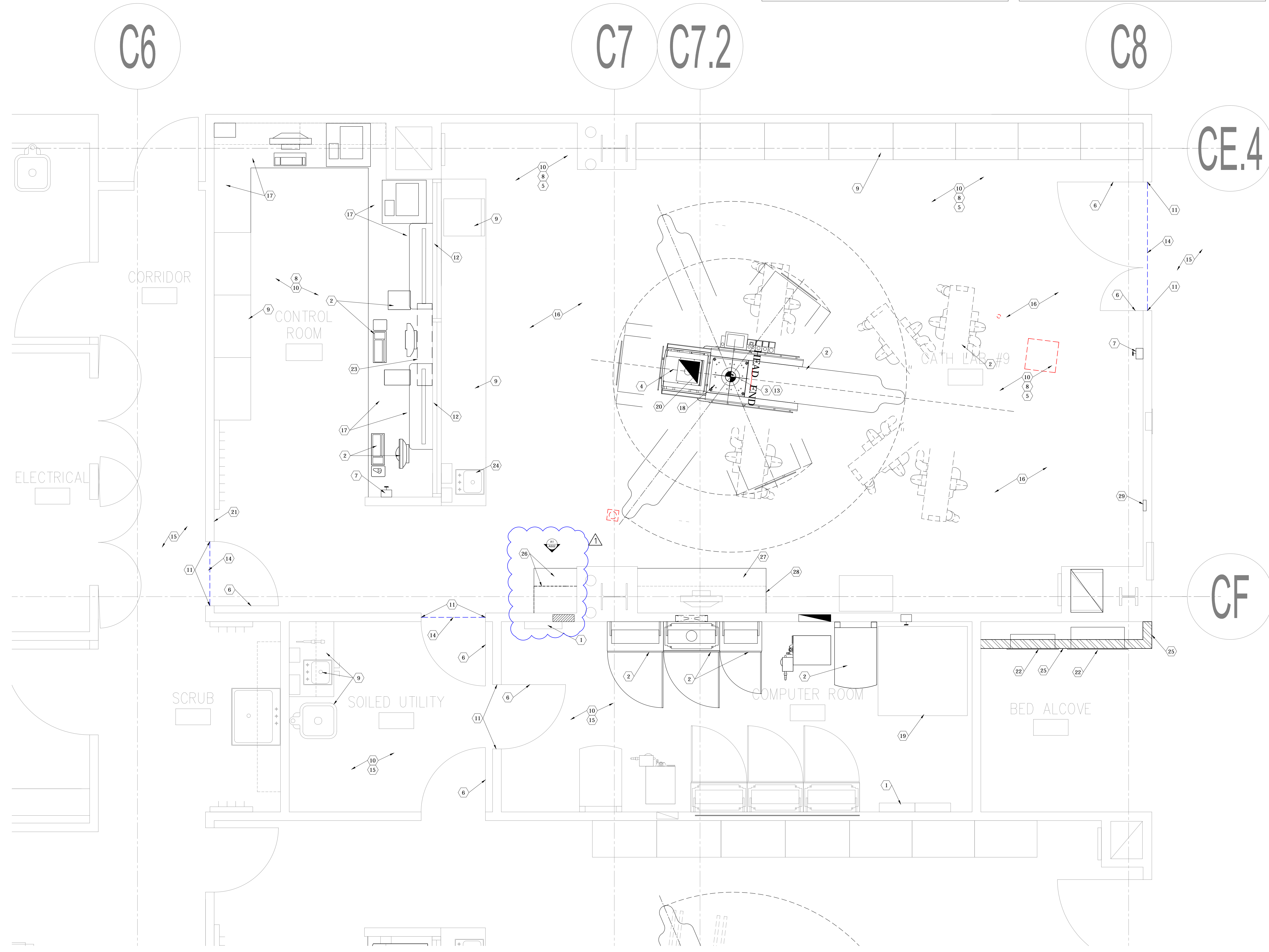

1 Floor Plan- Level 1
SCALE: 1/2" = 1'-0"



7/28/2020 9:06:09 PM - Z:\300 IBC\2020\05.00 IBC - IMC CATHLAB #9\02 BIM - REVIT & AUTOCAD\02 AUTOCAD DWGS\A111 NEW FLOOR PLAN- LEVEL 1.DWG

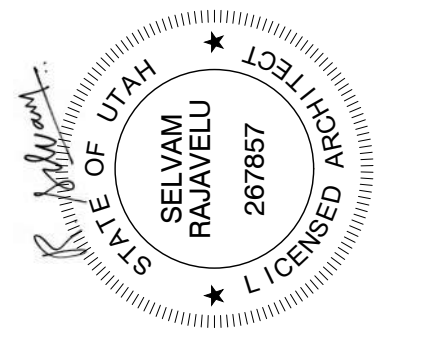



INTERMOUNTAIN MEDICAL CENTER

Specification for the SKYTRON products found within this information package are specifically designated for your facility. Please ensure that all of your custom specifications have been included. Deviating from the depicted specific equipment placement could cause equipment conflicts in the room and must be approved by a Skytron Representative.

Equipment References	Drawing Index #	Note that not all drawings will be required for each mount / drawings package	Drawing Package Revision Summary		
A (C-33725-6) B (C-39036-5) C (C-55638-1) D (C-47281-6) E (C-55639-1)	00a	Room Layout - Contains overhead view of Skytron equipment	Rev #	Date/Quote	Description
	1	Elevation Details - Contains elevation view drawings on equipment			
	1.1	Mounting Structure Details - Contains mounting structure details of equipment			
	2	Carrier Details - Contains front, left and right side views of equipment carriers detailing accessories and outlet placement			
	3	Medical Gas Details - Contains medical gas details required for the riser plate installation			
	4	Electrical Wiring Detail - Contains detailed wiring diagram and circuit requirements for equipment booms and lights			
	5	Communication Details - Contains a breakdown of required communications cabling and connections			
	6	Light Fixture Details - Contains details of light wiring for fixture mounts and back box details			
	S1a	Integration Elevation Details - Contains elevation drawings of the Integration system			
	S1b	Integration Mounting Details - Contains mounting details of the Integration system			

PLEASE READ THE FOLLOWING CAREFULLY

I have read the appropriate requirements from the Skytron Pre-Installation Guide for Ergon booms and consulted with the individual trades. I understand there are specific ceiling height, medical gas, electrical, video/communications and structural requirements that must be supplied by the appropriate trade representatives to support this project. Please be aware that modification to the site specific document could result in additional Change Order/Drawing Change fees. These fees take place after the second Submittal Revision or the first Fabrication Revision. Please speak with your Skytron Representative if you have any questions with regards to these fees. All final tie-ins of electrical connections, plumbing and media must be made by a qualified and licensed individual. Skytron does not provide final tie-in services due to local licensing regulations. Finish work (e.g., caulking and trim) is the responsibility of others. Installation of standard product moldings or trim is included in the pricing provided.

EACH DRAWING MUST BE INITIALED AND DATED

Accepted - as is Accepted - with changes Rejected

Accepted by: _____ (print) Date: _____

Accepted by: _____ (signature)

Requested Delivery Date _____ P.O. #: _____



IN THE EVENT THAT FIXTURE LOCATIONS NEED TO CHANGE PLEASE CHECK WITH SKYTRON ON THE REVISED LAYOUT LOCATION. FINAL CONSTRUCTION DOCUMENTS SHOULD BE PROVIDED BY THE ARCHITECT. DIMENSION PROVIDED FROM WALLS ARE BASED ON CURRENT INFORMATION PROVIDED TO SKYTRON AT TIME OF DOCUMENT CREATION.

SITE SPECIFIC LAYOUT

EQUIPMENT SCHEDULE

ID	DESCRIPTION
A	ANESTHESIA
B	X-RAY SHIELD
C	DUAL DISPLAY
D	LARGE DISPLAY
E	LIGHT

* IF SKYVISION IS APPLICABLE REFER TO THE LAST PORTION OF BOOM PACKAGE *

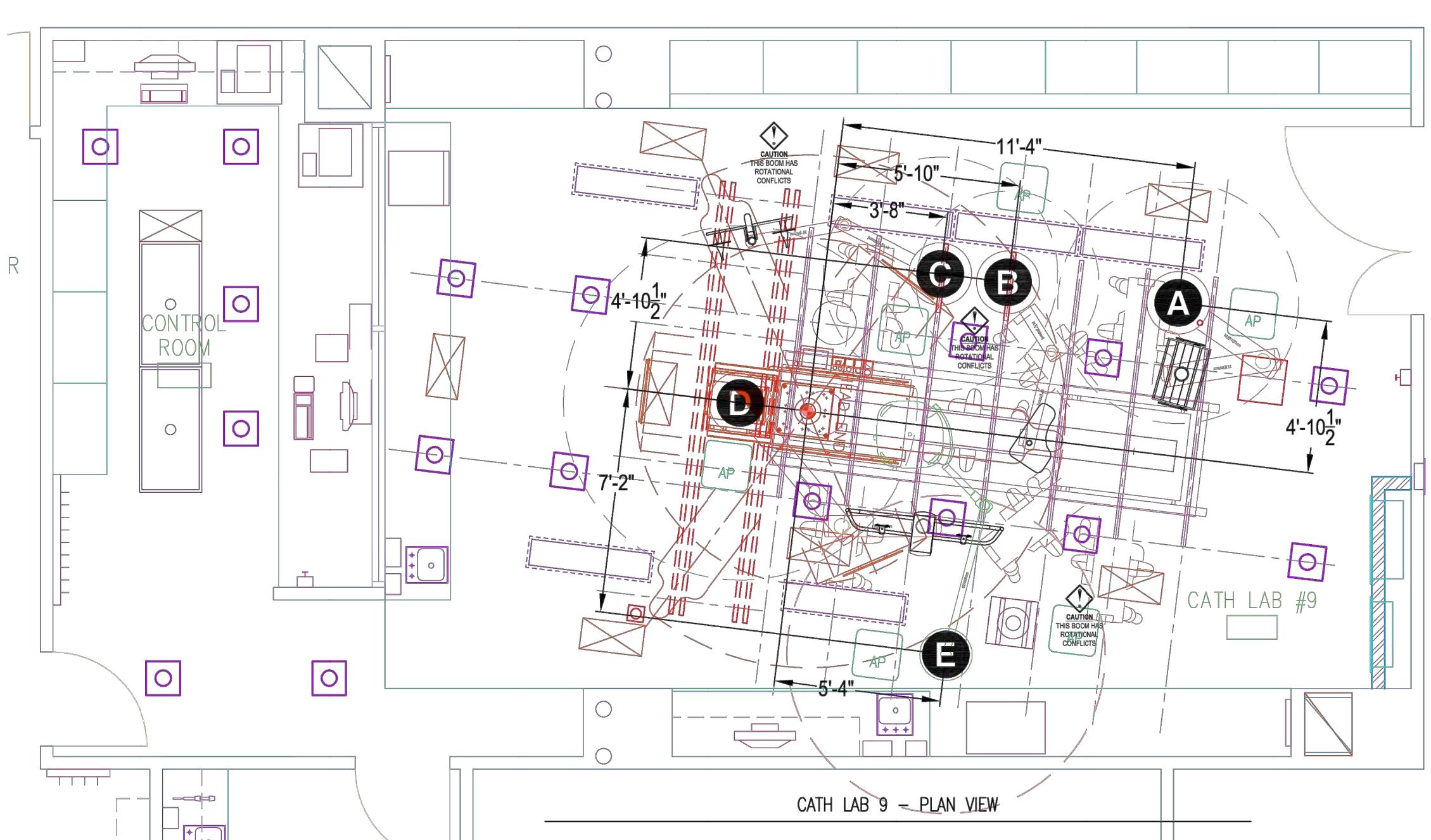

CATH LAB 9 - PLAN VIEW

PROJECT #: 20-102
SUBMITTAL
PLOT DATE: 7/15/2020

ROOM TYPE: CATH LAB
REV. #: 1
DESCRIPTION: ROOM LAYOUT

SHEET
00a

INITIAL: _____

DATE: _____



SITE SPECIFIC ELEVATION DETAILS

PLEASE REFER TO MOUNTING STRUCTURE DETAIL PAGE FOR MOUNTING STRUCTURE EXAMPLE

INITIAL: _____

DATE: _____

MAX. FIXTURE WEIGHT: 657 LBS. MAX. MOMENT LOAD: 3968 FT. LBS. EQUIPMENT CAPACITY: 3UBM-W - 134 LBS. SCALE: 3/4\"/>

PROJECT #: 20-102
SUBMITTAL
PLOT DATE: 3/24/2020

INTERMOUNTAIN MEDICAL CENTER

MDL: 300 SERIES REV. # 0
QTY: 1 DESCRIPTION: ELEVATION DETAILS

SHEET
A1



TYPICAL ROOM MOUNTING STRUCTURE DETAILS

ALWAYS CONSULT SPECIFIC STRUCTURAL CRITERIA DEFINED BY A STRUCTURAL ENGINEER

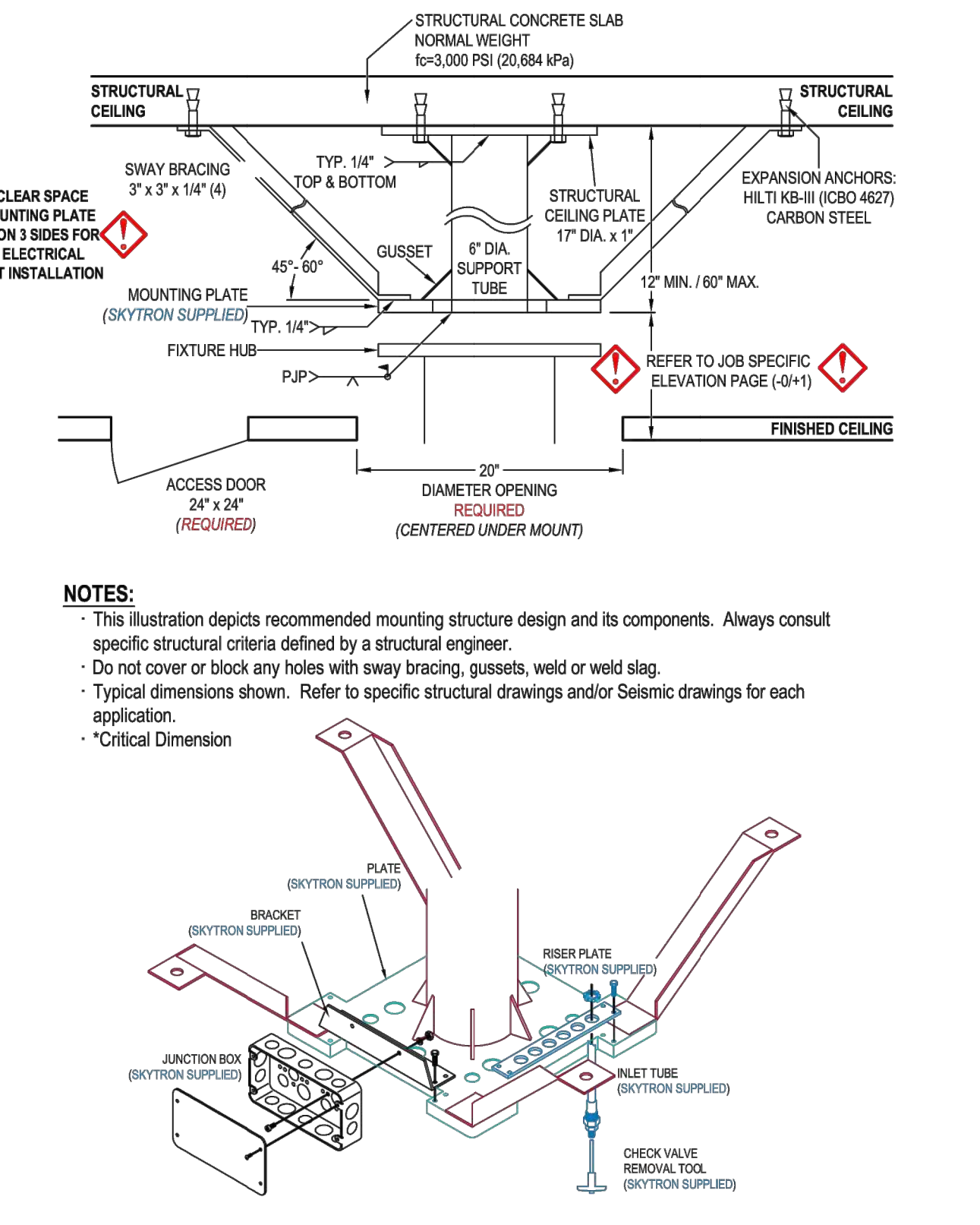

INITIAL: _____

DATE: _____

PROJECT #: 20-102
SUBMITTAL
PLOT DATE: 3/24/2020

INTERMOUNTAIN MEDICAL CENTER

MDL: 300 SERIES REV. # 0
QTY: 1 DESCRIPTION: ELEVATION DETAILS

SHEET
A1.1

Intermountain Healthcare
IMC - Cath Lab 9 Remodel Project
 5121 South Cottonwood Street
 Murray, UT 84107

NJRA Project # 20205
 Construction Documents July 15, 2020
 Addendum # 1 July 28, 2020

Skytron Equipment