



ADDENDUM

Date Issued:	July 28, 2020
Project:	Intermountain Healthcare IMC- Cath Lab #9 Remodel 5121 South Cottonwood Street Murray, Utah 84107
Addendum Number:	2

The Contractors submitting proposals on the above-captioned project shall be governed by the following addendum, changes and explanations to the drawings and specifications and shall submit their bids in accordance therewith.

Item Number	General Items Description
1	Dust partition has been added to the isolation panel work at the outside hallway.
2	Also refer to Addendum #1 dated July 28, 2020 for additional Addenda items.

Sheet Number	Drawings
Architectural	
A101	Dust partition has been added to the isolation panel at the hallway. See attached revised sheet with revision shown clouded.

Attachments:

Revised Sheet A101

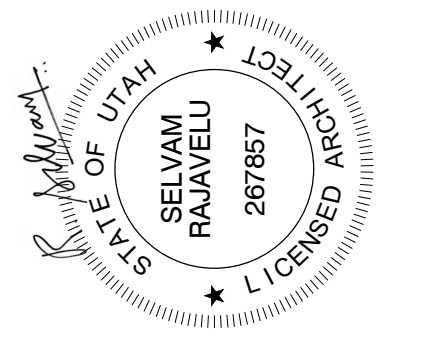

KEY NOTES - FLOOR PLAN

1. REMOVE EXISTING GYPSUM BOARD CEILING. CAREFULLY REMOVE AND STORE HVAC DIFFUSERS AND LIGHTS SHOWN DASHED FOR REINSTALLATION. SEE NEW FLOOR PLANS, STRUCTURAL MECHANICAL, ELECTRICAL DRAWINGS FOR MORE INFORMATION.
2. DASHED LINE INDICATES EXTENT OF DEMOLITION OF THE EXISTING GYPSUM BOARD CEILING. SEE REFLECTED CEILING PLAN A131 FOR NEW CEILING TO BE INSTALLED AFTER STRUCTURAL, MECHANICAL AND ELECTRICAL WORK IS COMPLETED ABOVE CEILING.
3. EXISTING MED GAS COLUMN TO BE REMOVED ALONG WITH ASSOCIATED STRUCTURAL SUPPORTS ABOVE. SEE MECHANICAL AND PLUMBING DRAWINGS FOR RECONNECTING THE EXISTING GAS LINES TO THE NEW SKYTRON MED GAS BOOM. COORDINATE WITH OWNER'S VENDOR SKYTRON REGARDING BOOM REQUIREMENTS.
4. PATCH, REPAIR AND PAINT CEILING FOR ABOVE CEILING WORK IN THIS AREA AFTER ALL WORK IS COMPLETE. REMOVE AND REINSTALL MECHANICAL DIFFUSERS AND LIGHTS IF REQUIRED. SEE ELECTRICAL AND MECHANICAL DRAWINGS FOR MORE INFORMATION.
5. EXISTING GYPSUM BOARD SOFFIT AND WALL SCONCES AT SOFFIT TO REMAIN. PROTECT DURING CONSTRUCTION. REPLACE TO MATCH EXISTING IF DAMAGED DURING CONSTRUCTION. REPAINT ENTIRE SOFFIT. SEE ELECTRICAL DRAWINGS FOR MORE INFORMATION.
6. EXISTING LEAD LINED DOORS & HARDWARE TO REMAIN. PROTECT DURING CONSTRUCTION.
7. REMOVE EXISTING SHEET VINYL FLOORING & COVED BASE. DASHED LINE INDICATES EXTENT OF REMOVAL. SEE FINISH FLOOR PLAN A151 FOR MORE INFORMATION ON NEW FINISHES.
8. REMOVE EXISTING ACOUSTICAL CEILING TILES, GRID SYSTEM, LIGHTS, DIFFUSERS ETC. AS REQUIRED FOR ALL ABOVE CEILING M/E/P WORK. SEE ELECTRICAL AND MECHANICAL DRAWINGS FOR MORE INFORMATION. CLEAN AND RE-INSTALL CEILING TILES, LIGHTS & DIFFUSERS BACK AFTER WORK IS COMPLETED. SEE REFLECTED CEILING PLAN ON SHEET A131 AND ELECTRICAL DRAWINGS.
9. CAREFULLY REMOVE EXISTING MED GAS PEDESTAL FOR RE-INSTALLATION. CLEAN INTERIORS AND RE-INSTALL AFTER ALL FLOORING WORK IS COMPLETE. SEE ELECTRICAL AND MECHANICAL DRAWINGS FOR MORE INFORMATION.
10. EXISTING EPO (EMERGENCY POWER OFF) SWITCH. SEE ELECTRICAL DRAWINGS FOR MORE INFO.
11. EXISTING CABINET, COUNTERTOP, PLUMBING FIXTURE, ETC. TO REMAIN. PROTECT DURING CONSTRUCTION.
12. ELECTRICAL PANELS. SEE ELECTRICAL DRAWINGS FOR MORE INFORMATION.
13. EXISTING WALL MOUNTED MECHANICAL GRILL TO REMAIN. PROTECT DURING CONSTRUCTION.
14. EXISTING LEAD SHIELDED GLASS TO REMAIN. PROTECT DURING CONSTRUCTION.
15. EXISTING 4" DIA. HOLE ON FLOOR TO REMAIN AND RE-USED FOR THE NEW CATH LAB EQUIPMENT BY SIEMENS. THIS IS IDENTIFIED AS THE ORIENTATION POINT FOR THE PATIENT TABLE. FIELD VERIFY TO ESTABLISH ACTUAL LOCATION AND EXISTING CONDITIONS. EXISTING TABLE BASE PLATE TO BE REMOVED TO INSTALL NEW FLOORING. NEW PLATE TO BE THROUGH-BOLTED THROUGH CONCRETE FLOOR. SEE SHEET A100 FOR LOWER LEVEL CONDITION AND ALSO SEE STRUCTURAL DRAWINGS FOR THROUGH BOLTING. REMOVE EXISTING BOLTS FROM THE FLOOR.
16. EXISTING SHEET VINYL FLOORING AND COVED BASE TO REMAIN. PROTECT DURING CONSTRUCTION. SEE FINISH FLOOR PLAN.
17. REMOVE EXISTING PLASTIC LAMINATE COUNTERTOP. REPLACE WITH NEW COUNTERTOP AS INDICATED IN THE NEW FLOOR PLAN. SUPPORTS AND BRACKETS SHALL BE RE-USED. PROVIDE TWO ADDITIONAL METAL SUPPORT LEGS UNDER THE COUNTERTOP. BASIS OF DESIGN: COUNTER 34- BRUSHED STEEL SET-NO-CUT.
18. EXISTING 4" DIA. HOLE AND CONDUIT ON FLOOR TO REMAIN AND RE-USED FOR THE NEW CATH LAB EQUIPMENT. THIS IS IDENTIFIED AS HOLE "B10" ON SIEMENS FIELD VERIFY TO ESTABLISH ACTUAL LOCATION AND EXISTING CONDITIONS.
19. DASHED LINE INDICATES FLOOR TO CEILING TEMPORARY DUST PROOF CONSTRUCTION BARRIER TO PREVENT DUST & DIRT MIGRATION AND TO SEPARATE AREAS OCCUPIED BY OWNER FROM FUMES AND NOISE. CONSTRUCTION BARRIER TO BE ERECTED WITH 1 5/8" 20 GA. MIL. STUDS @ 16" O.C. FRAMING WITH 5/8" TYPE "X" ABUSE RESISTANT GYPSUM BOARD ON BOTH SIDES. TAPE AND SEAL ALL JOINTS AND OPENINGS. SEAL JOINTS AT PERIMETER. PARTITION TO BE EQUIPPED WITH 4'-0" LOCKABLE MAN DOOR WITH STICKY MATS ON BOTH SIDES OF DOOR. COORDINATE WITH OWNER AND FIELD VERIFY FOR EXACT LOCATION OF CONSTRUCTION BARRIER.
20. EXISTING VCT FLOORING TO REMAIN. PROTECT DURING CONSTRUCTION. PATCH AND REPAIR FLOORING AS REQUIRED IN ORDER TO ACCOMPLISH THE WORK OUTLINED IN THE CONSTRUCTION DOCUMENTS.
21. CUT AND REMOVE EXTENDED PORTION OF THE EXISTING UNISTRUT AT THE CEILING AND ASSOCIATED STRUCTURAL SUPPORT ABOVE. REDO CEILING FRAMING IN THIS AREA AFTER REMOVAL OF UNISTRUT. REST OF THE CEILING UNISTRUT SYSTEM SHALL REMAIN (U.N.O) AND USED FOR THE NEW SIEMENS EQUIPMENT. NOTIFY STRUCTURAL ENGINEER FOR EXAMINATION BEFORE PROCEEDING WITH THE WORK. SEE REFLECTED CEILING PLAN FOR ADDITIONAL INFORMATION AND EXTENT OF REMOVAL.
22. EXISTING SIEMENS EQUIPMENT & CABINET FOR ADJACENT CATH LAB #8 SHALL REMAIN. PROTECT DURING CONSTRUCTION.
23. REMOVE UPPER APRON RACK AS REQUIRED AND PREP WALL FOR NEW LOCATION OF SKYTRON LIGHTING CONTROL PANEL. PATCH AND REPAIR LEAD SHIELDED WALL TO MAINTAIN SHIELDING.
24. EXISTING SIEMENS CATH LAB EQUIPMENT AND PATIENT TABLE TO BE REMOVED BY OWNER'S VENDOR SIEMENS. SCHEDULE WORK WITH OWNER'S VENDOR SIEMENS.
25. EXISTING CEILING MOUNTED UNISTRUTS TO REMAIN. PROTECT DURING CONSTRUCTION. NOTIFY STRUCTURAL ENGINEER FOR EXAMINATION AFTER REMOVAL OF GYP. BD. CEILING BEFORE PROCEEDING WITH NEW WORK.
26. EXISTING MED GAS SHUT OFF VALVE TO REMAIN. SEE MECHANICAL DRAWINGS FOR MORE INFO.
27. REMOVE UNISTRUTS SHOWN DASHED AND ASSOCIATED STRUCTURAL SUPPORT FROM CEILING. MAINTAIN STRUCTURAL INTEGRITY OF THE UNISTRUT PORTION THAT IS STAYING. CONTACT STRUCTURAL ENGINEER FOR EVALUATION BEFORE PROCEEDING WITH THE WORK. REPLACE REPAIR GYPSUM CEILING AS REQUIRED TO MATCH ADJACENT AFTER DEMOLITION WORK IS COMPLETED.
28. CAREFULLY REMOVE EXISTING CEILING MOUNTED CAMERA FOR REINSTALLATION AT THE SAME LOCATION AFTER ALL CEILING WORK IS COMPLETE.

29. EXISTING DATA RACK. PROVIDE REQUIRED ELECTRICAL & DATA CONNECTION AS SHOWN IN THE ELECTRICAL DRAWINGS. COORDINATE AS SHOWN IN ELECTRICAL DRAWINGS. COORDINATE & EXACT LOCATION WITH THE OWNER AND ALL VENDORS INVOLVED BEFORE PROCEEDING.
30. REMOVE EXISTING SINK, ASSOCIATED PLUMBING PIPING AND SINK PLASTIC LAMINATE BASE CABINET HERE. SEE PLUMBING DRAWINGS FOR MORE INFORMATION.
31. REMOVE EXISTING COUNTERTOP HERE AND REPLACE WITH NEW. PROTECT AND REUSED PLASTIC LAMINATE BASE CABINET.
32. NOT USED.
33. REMOVE CEILING RAIL TRACK SYSTEM ATTACHED TO THE UNISTRUT SYSTEM ALONG WITH THE SURGICAL LIGHT BOOM, RF SHIELDING, MONITOR BOOM AND BRACKETS ETC. SHOWN DASHED. ALSO REMOVE THE ELECTRICAL AND DATA CONNECTIONS AND STRUCTURAL SUPPORT AND ANCHORAGE TO THESE EQUIPMENT. COORDINATE WITH THE OWNER BEFORE PROCEEDING AND PREPARE THE AREA FOR THE NEW BOOMS CALLED OUT IN THE DRAWINGS.
34. REMOVE CEILING MOUNTED SURGICAL LIGHT AND BOOM SHOWN DASHED. COMPLETELY REMOVE ASSOCIATED STRUCTURAL SUPPORT SYSTEM ABOVE THE CEILING ALONG WITH THE ELECTRICAL ITEMS. PREPARE THIS AREA TO RECEIVE NEW BOOMS CALLED IN THE DRAWINGS.

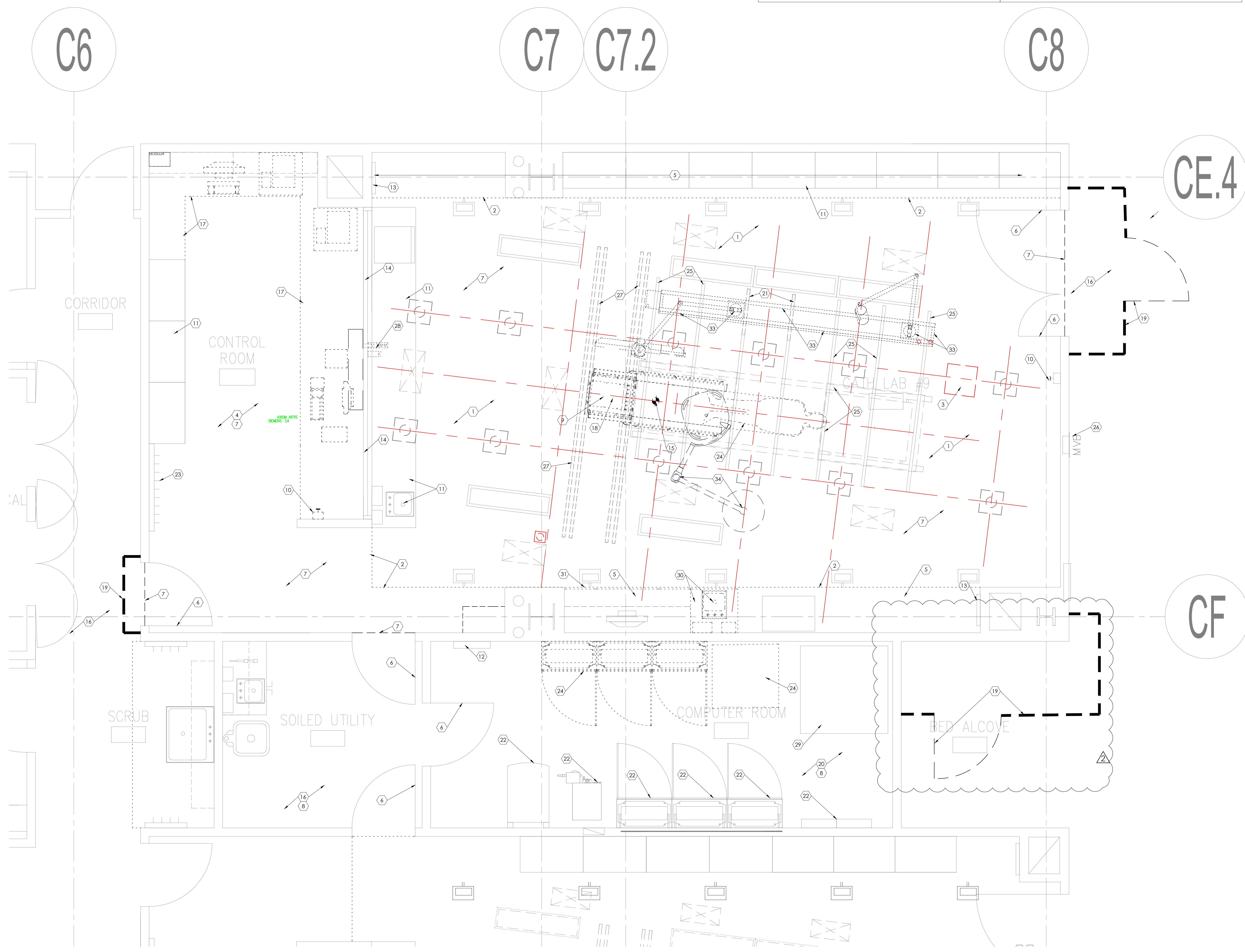

1 Demolition Floor Plan
SCALE: 1/2" = 1'-0"

7/28/2020 9:55:18 PM - C:\200\HC\2020\5.00\HC - IMC CATH LAB #9\F02 BIM - REVIT & AUTOCAD\02 AUTOCAD DWG\5.101 DEMOLITION FLOOR & CEILING PLAN-LEVEL 1.DWG

Intermountain Healthcare
IMC- Cath Lab 9 Remodel Project

5121 South Cottonwood Street
Murray, UT 84107

NJRA Project #	20205
Construction Documents	July 15, 2020
Addendum #1	July 28, 2020
Addendum #2	July 28, 2020

Demolition Floor and Ceiling Plan - Level 1

