



ARCHITECTS

JRCA Architects, Inc.
577 South 200 East
Salt Lake City, Utah 84111
(801) 533-2100 Phone
(801) 533-2101 Fax

ADDENDUM NUMBER TWO

DATE OF ISSUANCE:	February 12, 2020	PROJECT NUMBER:	19022
PROJECT:	IMC Dietary Services Remodel Building 5, LL2	ARCHITECT:	JRCA Architects, Inc. 577 South 200 East Salt Lake City, Utah 84111
OWNER:	Intermountain Healthcare 36 S State Street, 23 rd Floor Salt Lake City, UT 84111		

Incorporate the following revisions to the Specifications, Drawings and other Contract Documents for the above referenced project. General Items are not referenced. Revisions to the Specifications are referenced by section, page number, and paragraph number. Revisions to the Drawings are referenced by drawing sheet number. This addendum forms part of the Construction Documents.

The end of this Addendum is indicated by the note "END OF ADDENDUM". Attachments are located at the end of the Addendum and are referenced in the Addendum.

General Items:

<u>Item No.</u>	<u>Section or Sheet No.</u>	<u>Description</u>
GI2-1		Items described within this addendum are in response to Murray City plan review comments. All information contained here-in will be submitted to Murray City and subject to final approval.

Specification Items:

<u>Item No.</u>	<u>Section or Sheet No.</u>	<u>Description</u>
AD2-1		N/A

Drawing Items:

<u>Item No.</u>	<u>Section or Sheet No.</u>	<u>Description</u>
AD2-10	GI101 and GI111	Project location map has been updated, see GI101. North arrow added to floor plan on drawing GI111. Both added for AHJ clarification.
AD2-11	AE101	Location of hood fire suppression manual activation device identified by keynote 11.02. Coordinate final location with Owner and Architect prior to rough-in.
AD2-12	AE121	Add room finish schedule note #1 to room CLL2E12 KITCHEN as follows: 1. At the north wall where the kitchen hood resides, extend wall finish W2 a minimum 18" beyond the footprint of the hood, all sides. This includes all concealed spaces.

Landscaping Items:

<u>Item No.</u>	<u>Section or Sheet No.</u>	<u>Description</u>
AD2-L		N/A

Structural Items:

<u>Item No.</u>	<u>Section or Sheet No.</u>	<u>Description</u>
AD2-S		N/A

Mechanical & Plumbing Items:

<u>Item No.</u>	<u>Section or Sheet No.</u>	<u>Description</u>
AD2-M		Mechanical Addendum Two – Refer to narrative and drawings.

Electrical Items:

<u>Item No.</u>	<u>Section or Sheet No.</u>	<u>Description</u>
AD2-E		N/A

Technology Items:

<u>Item No.</u>	<u>Section or Sheet No.</u>	<u>Description</u>
AD2-T		N/A

Food Service Equipment Items:

<u>Item No.</u>	<u>Section or Sheet No.</u>	<u>Description</u>
AD2-FSE		Food Service Equipment Addendum Two – Refer to narrative and drawings.

END OF ADDENDUM TWO

Intermountain Medical Center Dietary Room Service Remodel

5121 S COTTONWOOD STREET
MURRAY, UTAH 84107

GENERAL NOTES:

1. WHILE THE DOCUMENTS ARE SEPARATED BY SHEET NUMBERS FOR CONVENIENCE IN REFERENCING DOCUMENTATION, SHEET NAMES AND NUMBERS ARE NOT INTENDED TO DEFINE SCOPE. CONTRACTORS AND SUBCONTRACTORS ARE RESPONSIBLE FOR ALL WORK DESCRIBED IN THE ENTIRE PACKAGE.



ARCHITECTS
577 South 200 East
S L C, Utah 84111
ph: (801) 533-2100
jrcadesign.com

ABBREVIATIONS

A	ACOUSTIC	FL	FLASHING	PLYWD	PLYWOOD
AC	ADDENDUM			P.S.I.	POUND PER SQUARE INCH
ADD	AIR CONDITIONING	G	GALV.	P.S.F.	POUNDS PER SQUARE FOOT
AL	ALTERNATE	GA	GAUGE		
AL	ALUMINUM	GC	GENERAL CONTRACTOR	R	RADIUS
A.B.	ANCHOR BOLT	G.C.	GENERAL STRUCTURAL	REC	RECOMMENDATION
&	AND	G.S.N.	NOTES	REG	REGISTER
ARCH	ARCHITECT(URAL)	GL	GLASS	REQD	REQUIRED
ASP	ASPHALT	GD	GRADE	R.A.	RETURN AIR
@	AT	GRL	GRILLE	REV	REVISION
		GRD	GROUND	R.D.	ROOF DRAIN
		GYP	GYPSON	RFG	ROOFING
B				RM	ROOM
BSMT.	BASEMENT	H	HARDWARE	RGH	ROUGH
B.M.	BENCHMARK	HDWD	HARDWOOD	RND	ROUND
BLKG	BLOCKING	HTR	HEATER		
BD	BOARD	HT	HEIGHT	S	SCREW
B.O.	BOTTOM OF	H.P.	HIGH POINT	SECT.	SECTION
BLDG	BUILDING	H.M.	HOLLOW METAL	SEL	SELECT
		HORIZ	HORIZONTAL	SHT	SHEET
C		H.B.	HOSE BIB	SIM	SIMILAR
CABT	CABINET	H.W.	HOT WATER	SLDG	SLIDING
C.I.P.	CAST IN PLACE	HR	HOUR	SM	SMOOTH
C.B.	CATCH BASIN			SPEC	SPECIFICATION
CLG	CEILING	I	INCH	SPL	SPLASH
CL	CENTER LINE	IN.	INSIDE DIAMETER	SQ	SQUARE
C.T.	CERAMIC TILE	I.D.	INSIDE DIAMETER	S.S.	STAINLESS STEEL
CH	CHANNEL	INSUL.	INSULATION	STD.	STANDARD
C.O.	CLEAN OUT	INT.	INTERIOR	STRUC.	STRUCTURE
CL	CLOSET	INV.	INVERT	S.A.	SUPPLY AIR
COL	COLUMN			SUSP.	SUSPENDED
CONC.	CONCRETE	J	JANITOR	SW.BD.	SWITCHBOARD
CMU	CONCRETE MASONRY UNIT	JAN.	JANITOR		
COND.	CONDITION	JT.	JOINT	T	TELEPHONE COMPANY
CONN.	CONNECTION	JST.	JOIST	TELCO	TELEPHONE COMPANY
CONST.	CONSTRUCTION			T.G.	TEMPERED GLASS
CONT	CONTINUOUS	L	LAM.	T&G	TONGUE & GROOVE
CJ	CONTROL JOINT	LDG	LANDING	T&B	TOP & BOTTOM
		LAV.	LAVATORY	T.O.	TOP OF
D		L.T.	LIGHT	T.O.C.	TOP OF CURB
D.P.	DAMP PROOFING	L.W.C.	LIGHT WEIGHT CONCRETE	T.O.D.	TOP OF DECK
D.B.	DECK BEARING	LVR.	LOUVER	T.O.P.	TOP OF PARAPET
DIAG.	DIAGONAL			TYP.	TYPICAL
DIA	DIAMETER				
DIM.	DIMENSION	M		U	UNLESS NOTED OTHERWISE
DISP.	DISPENSER	M.B.	MACHINE BOLT	U.N.O.	UNLESS NOTED OTHERWISE
DWL.	DOWEL	MFR.	MANUFACTURER		
DN.	DOWN	M.O.	MASONRY OPENING	V	VENT
D.S.	DOWN SPOUT	MAT'L	MATERIAL	V.	VENT
D.W.V.	DRAINAGE WASTE VENT	MAX.	MAXIMUM	V.T.R.	VENT THROUGH ROOF
DWG.	DRAWING	MECH.	MECHANICAL	VERT.	VERTICAL
		MTL	METAL	V.G.	VERTICAL GRAIN
E		MIN.	MINIMUM	VEST.	VESTIBULE
EA.	EACH	MLDG.	MOLDING	V.C.T.	VINYL COMPOSITION TILE
E.W.C.	ELEC. WATER COOLER	MULL.	MULLION	V.C.P.	VITREOUS CLAY PIPE
EL	ELECTRIC				
ELEV.	ELEVATION	N		W	WATER CLOSET
EQ	EQUAL	N.G.	NATURAL GRADE	W.C.	WATER CLOSET
EQUIP.	EQUIPMENT	NOM.	NOMINAL	W.H.	WATER HEATER
EXH.	EXHAUST	N/A	NOT APPLICABLE	W.P.	WATER PROOF
EXIST.	EXISTING	N.I.C.	NOT IN CONTRACT	W.R.	WATER RESISTANT
E.J.	EXPANSION JOINT	N.T.S.	NOT TO SCALE	W.W.F.	WELDED WIRE FABRIC
EXT.	EXTERIOR			W.F.	WIDE FLANGE
		O		WDW.	WINDOW
F		O.C.	ON CENTER	WI	WITH
FT.	FEET	OPNG.	OPENING	WIO	WITHOUT
FIN.	FINISHED	O.D.	OUTSIDE DIAMETER	WD.	WOOD
F.E.	FIRE EXTINGUISHER	O.F.S.	OVERFLOW SCUPPER		
F.E.C.	FIRE EXTINGUISHER CABINET	O.F.C.I.	OWNER FURNISHED, CONTRACTOR INSTALLED		
FIXT.	FIXTURE				
		P			
		PT.	PAINT		
		PTD.	PAINTED		
		PR	PAIR		
		PNL	PANEL		
		d	PENNY		
		P.L.	PLASTIC LAMINATE		
		PL	PLATE		
		PLBG.	PLUMBING		
		P.C.	PLUMBING CONTRACTOR		

MATERIALS / SYMBOLS

	PLYWOOD (SECTION)		CENTERLINE
	WOOD MOLDING		BUILDING SECTION FLAG
	CONCRETE (SECTION)		SIM
	GYPSON BOARD (SECTION)		WALL SECTION / EXTERIOR ELEVATION
	TILE (PLAN)		INTERIOR ELEVATION
	COMPACTED GRAVEL (SECTION)		DETAIL
	COMPACTED SUBGRADE		GRID HEAD
	STEEL FRAMING (PLAN, SECTION)		WINDOW TAG
	CMU (PLAN, SECTION)		DOOR TAG
	BRICK VENEER (PLAN, SECTION)		ROOM TAG
	RIGID INSULATION (SECTION)		WALL TYPE
			KEYNOTE TAG
			REVISION TAG
			WINDOW GLAZING TAG
			ELEVATION, (DATUM)
			DRAWING TITLE

DESIGN TEAM

ARCHITECT

JRCA, Architects

577 South 200 East
Salt Lake City, Utah 84111
(801)533-2100 Ph.
Principal-in-charge: Jim Child, AIA
Contact: Scott Holmes
smh@jrcadesign.com

STRUCTURAL ENGINEER

Reavely Engineers

675 E 500 S Suite 400
Salt Lake City, Utah 84102
(801)486-3883 Ph.
Contact: Mark Harris
mharris@reavely.com

MECHANICAL & PLUMBING ENGINEER

VBFA

181 E 5600 S
Murray, Utah 84107
(801)530-3148 Ph.
Contact: Don Bradshaw
dbradshaw@vbfa.com

ELECTRICAL ENGINEER

Spectrum Engineers

324 S State Street Suite 400
Salt Lake City, Utah 84111
(801)328-5151 Ph.
Contact: Carlton Getz
cag@spectrum-engineers.com

FOOD SERVICE EQUIPMENT PLANNER

JME HOSPITALITY

929 Harrison, Unit 205
Columbus, Ohio 43215
(609)335-3695 Ph.
Contact: John Egnor
john@jmehospitality.com

DRAWING INDEX

GENERAL INFORMATION	GENERAL INFORMATION	MG101	MAIN LEVEL MED GAS PLAN
G1101	LL2 E CODE ANALYSIS & PHASING PLAN	PP501	PLUMBING DETAILS
G111	TEMPORARY PARTITION BARRIER PLAN		
G112		ELECTRICAL	
DEMOLITION		EE001	SHEET INDEX, ABBREVIATIONS, AND GENERAL NOTES
DP101	LL2 E DEMOLITION PLANS	EE002	SYMBOLS LEGEND
		EE003	ELECTRICAL SPECIFICATIONS
ARCHITECTURAL		EE004	ELECTRICAL SPECIFICATIONS
AE101	LL2 E FLOOR AND CEILING PLANS	EE101	MAIN LEVEL OVERALL ELECTRICAL PLAN
AE102	LL2 I TEMPORARY PREPARATION FLOOR PLAN	EE501	ELECTRICAL DETAILS
AE121	FINISH PLAN	EE502	ELECTRICAL DETAILS
AE211	ENLARGED EXTERIOR ELEVATIONS	EE701	TYPICAL MOUNTING HEIGHT DETAILS
AE511	WALL TYPES	EE702	TYPICAL LABELING DETAILS
AE521	INTERIOR FINISH DETAILS	EE703	TYPICAL LABELING DETAILS
AE541	BUILDING DETAILS	EP101	MAIN LEVEL ELECTRICAL DEMOLITION PLAN
AE601	DOOR & FRAME TYPES / SCHEDULES	EP601	ONE-LINE DIAGRAM
		EP602	EQUIPMENT SCHEDULE
STRUCTURAL		EP604	PANEL SCHEDULES
S001	GENERAL STRUCTURAL NOTES	EL101	MAIN LEVEL LIGHTING PLAN
S002	LEGENDS & ABBREVIATIONS	ET101	MAIN LEVEL TELECOMM FLOOR PLAN
S101	STRUCTURAL PLANS & DETAILS	EY101	MAIN LEVEL AUXILIARY PLAN
S601	CONCRETE SCHEDULES		
MECHANICAL AND PLUMBING		FOOD SERVICE EQUIPMENT	
ME000	MECHANICAL SYMBOLS AND LEGEND	FS-0.1	GENERAL FOOD SERVICE SPECIFICATIONS
ME001	MECHANICAL GENERAL NOTES	FS-0.2	GENERAL FOOD SERVICE SPECIFICATIONS
MD101	DEMO MAIN LEVEL MECHANICAL PLAN	FS-0.3	GENERAL FOOD SERVICE SPECIFICATIONS
MH101	MAIN LEVEL MECHANICAL PLAN	FS-1	EQUIPMENT PLAN
MH102	TEMPORARY PREPARATION MECHANICAL PLANS	FS-1.1	ELECTRICAL PLAN & SCHEDULE
MPD101	DEMO MAIN LEVEL MECHANICAL PIPING PLAN	FS-1.2	PLUMBING - MECHANICAL PLAN & SCHEDULE
MP101	MAIN LEVEL MECHANICAL PIPING PLAN	FS-2	SCHEDULE
MP102	TEMPORARY PREPARATION MECHANICAL PIPING PLANS	FS-3	ELEVATIONS
ME601	MECHANICAL SCHEDULES	FS-4	ELEVATIONS
PD101	DEMO MAIN LEVEL PLUMBING PLAN	FS-5	ENLARGED PLANS & SECTIONS
PP101	MAIN LEVEL PLUMBING PLAN	FS-5.1	ENLARGED PLANS & SECTIONS
MGD101	DEMO MIN LEVEL MED GAS PLAN	FS-5.2	ENLARGED PLANS & SECTIONS
		FS-6	TYPICAL DETAILS CUSTOM ITEMS

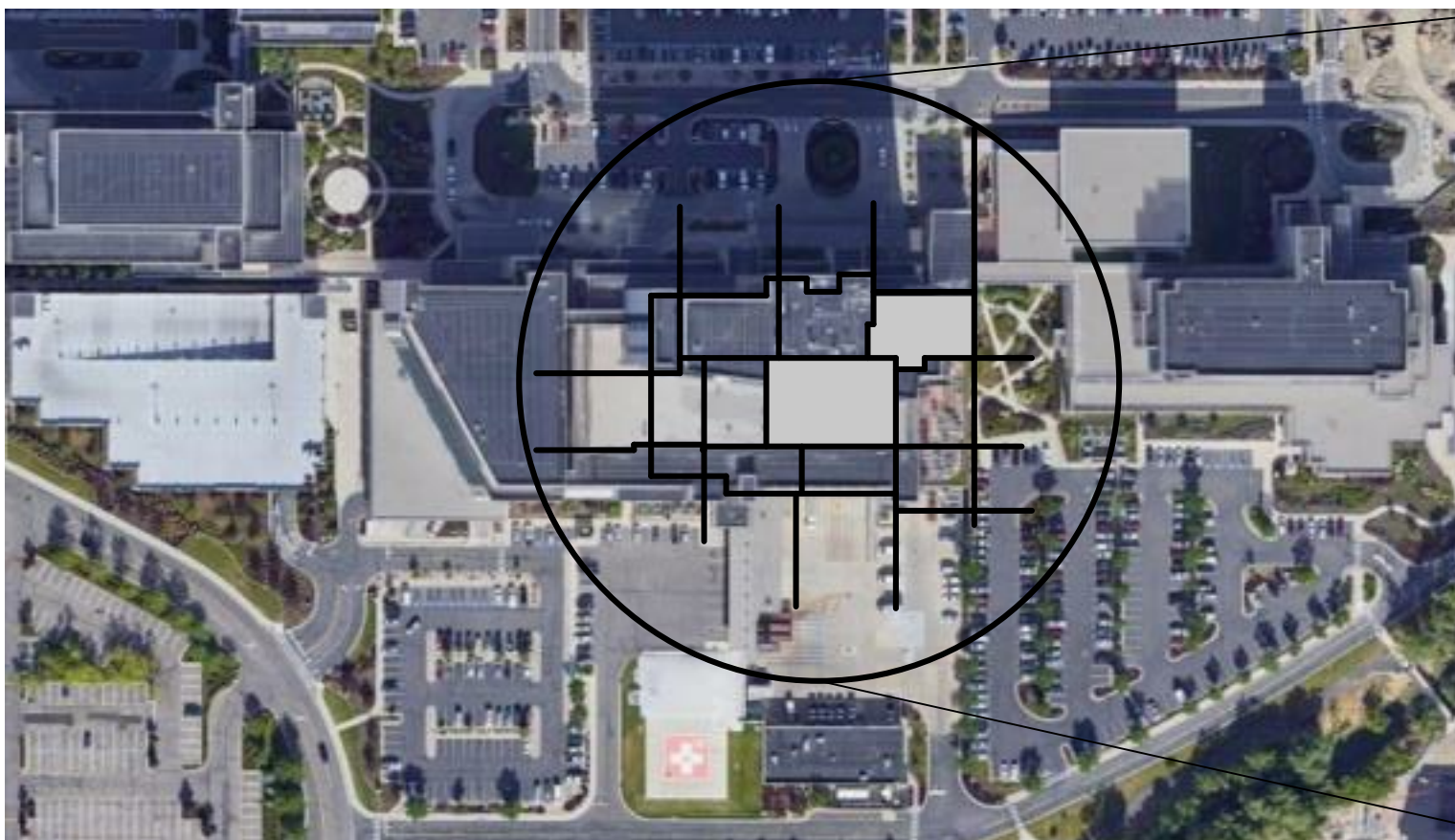

PROJECT LOCATION

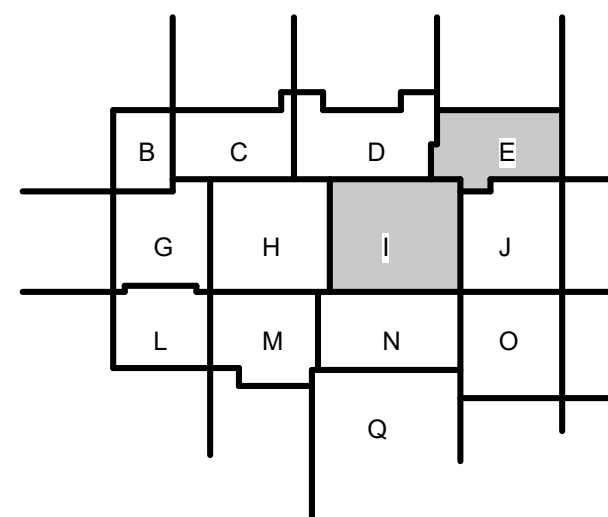

BUILDING 5, LOWER LEVEL 2

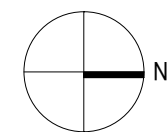

100% PERMIT REVIEW

01/22/2020

Intermountain Medical Center Dietary Room Service Remodel

5121 S COTTONWOOD STREET
MURRAY, UTAH 84107

PROJECT #: 19022

100% PERMIT REVIEW 01/22/2020		
DATE	REVISION	
2 02/11/20	Addendum 2	
0		

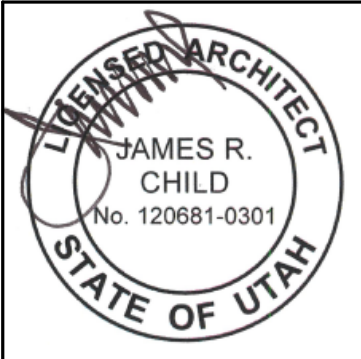

GENERAL
INFORMATION

GI101

OCCUPANT LOAD SCHEDULE- MAIN LEVEL				
ROOM NAME	ROOM #	AREA	LOAD FACTOR	OCC. LOAD
RECEPTION	CLL2E07	169.6 SF	150	1.1
EDUCATOR	CLL2E08	110.2 SF	150	0.7
EDUCATOR	CLL2E09	89.2 SF		
CONFERENCE	CLL2E11	299.4 SF	15	20.0
KITCHEN	CLL2E12	1,680.2 SF	200	8.4
ORDER CENTER	CLL2E14	225.8 SF	150	1.5
CORRIDOR	CLL2E15	796.0 SF		
DIRECTOR	CLL2E16	170.4 SF	150	1.1
MANAGER	CLL2E17	204.4 SF	150	1.4
CAMPUS MGR	CLL2E18	122.6 SF	100	1.2
EXEC. CHEF	CLL2E19	153.1 SF	150	1.0
CORRIDOR	CLL2E20	75.3 SF		
CLEAN LINEN	CLL2I03	971.2 SF	0	
TRAY ASSEMBLY	CLL2I04	971.1 SF	200	4.9
SOILED HOLD	CLL2J01	292.2 SF		
WASH ROOM	CLL2J02	702.7 SF		
WALK-IN COOLER	CLL2J09	381.8 SF	300	1.3
COLD PREP	CLL2J10	372.5 SF	200	1.9
Grand total: 18				44.5

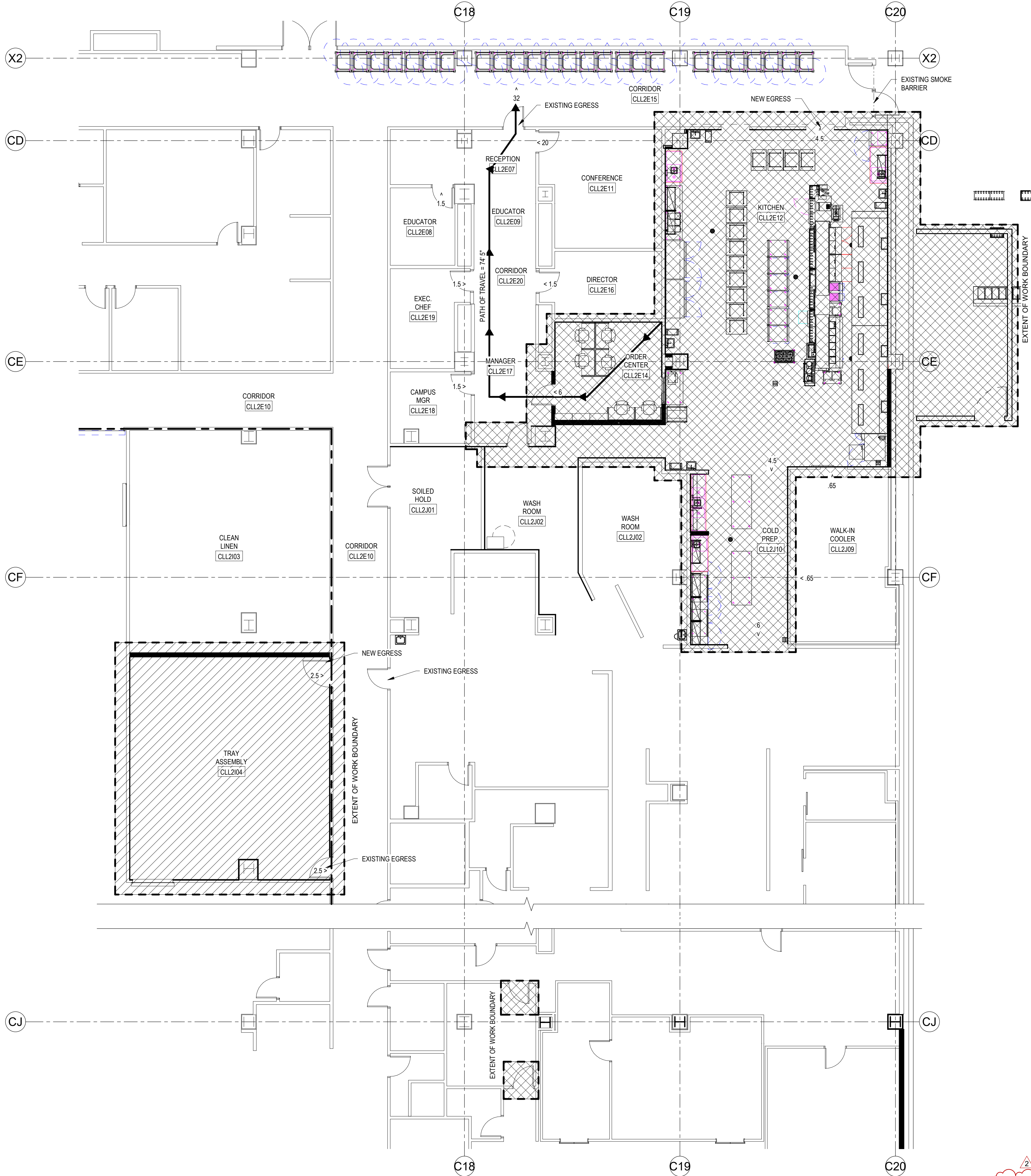

A3
GI111
MAIN LEVEL FLOOR PLAN
SCALE 1/8" = 1'-0"

CODE ANALYSIS

Project: Intermountain Medical Center Dietary Services
Project Address: 5121 S. Cottonwood Street, Murray UT. 84107
Municipality/Jurisdiction: Murray, City
Owner:

Applicable Codes: 2018 International Building Code
2018 International Plumbing Code
2018 International Mechanical Code
2017 National Electric Code
NFPA 101 (Current Edition)
ANSI A117.1 (Current Edition)
2010 ASHRAE 90.1

Construction Type (circle):

II-A I-B II-A II-B III-A III-B IV-A IV-B V-A V-B

Occupancy Group(s): I-2

Mixed Use (circle): YES NO

Entire building is equipped with automatic fire suppression system: YES

Chapter 4 - Special Occupancies:

Chapter 407 - Group I-2

407.5 Smoke barriers shall be provided to separate every story.
407.5.2 Travel distance from any point within a smoke compartment to a smoke barrier door shall not exceed 200 feet.
407.5.5 Horizontal assemblies supporting smoke barriers shall be designed to resist the movement of smoke. Comply with IBC chapter 7 for horizontal smoke barriers.

Non-Separated Occupancies as per IBC 508.3 (circle): YES NO
Separated Occupancies as per IBC 508.4 (circle): YES NO

Section 508.4 - Separation(S)

A / B - 1 hr
A / S-2 - No Requirement
B / S-2 - 1 hr
S-1 / S-2 - 1 hr
F-1 / B - No Requirement
F-1 / S-1 - No Requirement
B / S-1 - No Requirement
F-1 / S-2 - 1 hr

Chapter 6 - Fire Resistance Rated Construction

Table 601 - Type IIB does not require fire resistance for building elements.
Table 602 - Fire separation is greater than 30 feet, no additional fire resistance is required

Chapter 7 - Fire and Smoke Protection

Section 707 - Fire barriers required for separated uses per Table 508.4
Section 707.6 - Openings shall be protected per Section 716
Section 707.7 - Penetrations shall comply with Section 714
Section 713.14.1 - Elevator lobby not required

Exit Access Travel Distance (Table 1016.2)

A: 250'

B: 300'

F-1: 250'

S-1: 250'

S-2: 400'

Corridor Width (Table 1013.2)

Required minimum: 44 inches

Actual minimum: 60 inches

LEGEND:

- 1 - HOUR BARRIER (EXISTING)
- PHASE 1 SCOPE OF WORK
- PHASE 2 SCOPE OF WORK



577 South 200 East
S L C, Utah 84111
ph: (801) 533-2100
jrcadesign.com

Intermountain Medical Center Dietary Room Service Remodel

5121 S COTTONWOOD STREET
MURRAY, UTAH 84107

PROJECT #: 19022

100% PERMIT REVIEW	
01/22/2020	
DATE	REVISION
2 02/11/20	Addendum 2



LL2.E CODE
ANALYSIS &
PHASING PLAN

GI111

C:\Users\dstephens\Documents\190222 - Intermountain IMC Dietary Room Service Remodel_v19_dmsR6PS3.rvt

2/11/2023 5:46:00 PM

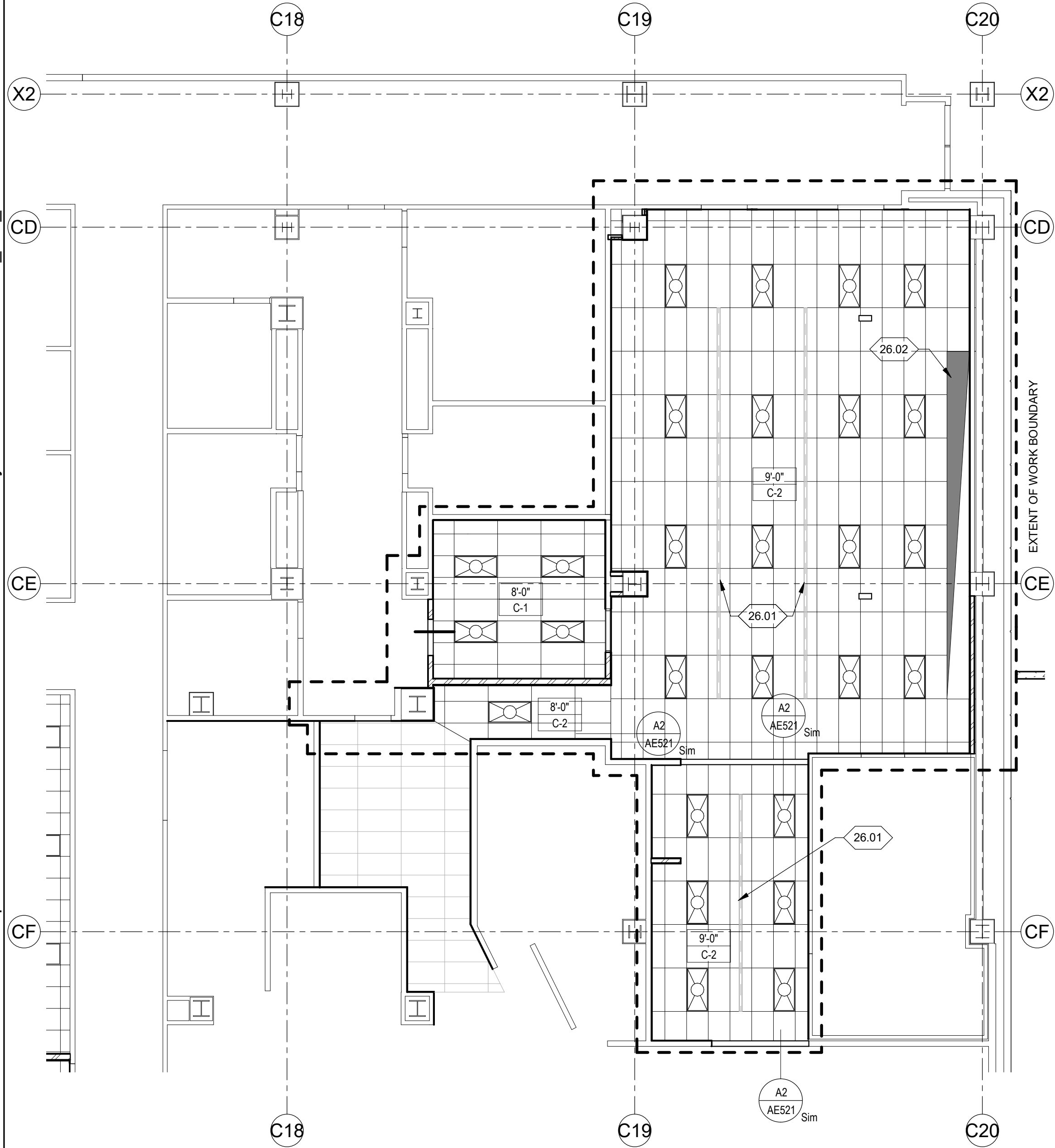

A5
AE101 MAIN LEVEL REFLECTED CEILING PLAN
SCALE 1/8" = 1'-0"

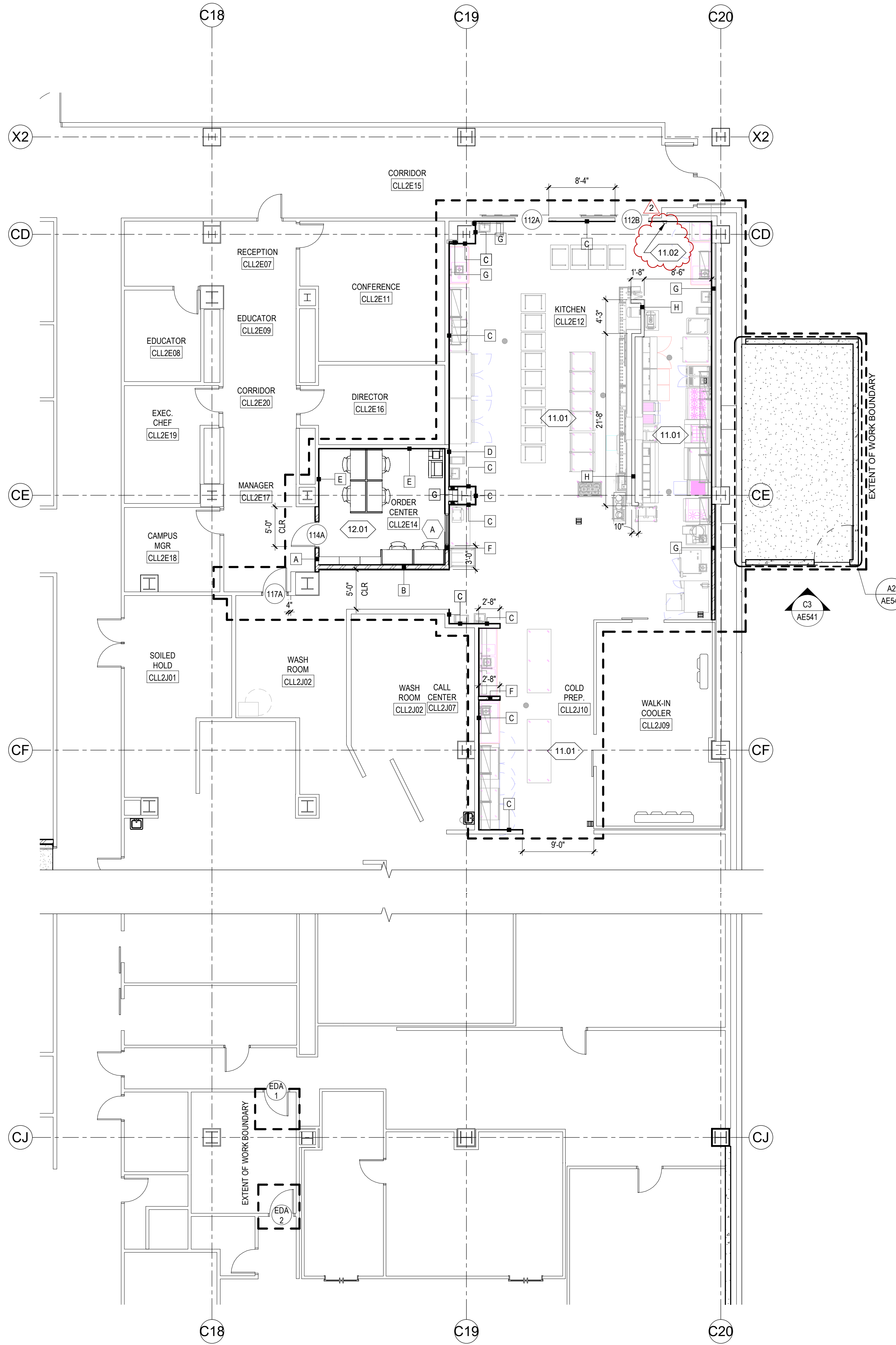

A3
AE101 MAIN LEVEL FLOOR PLAN
SCALE 1/8" = 1'-0"

GENERAL NOTES:

- SEE SHEET G101 FOR ARCHITECTURAL LEGENDS, SYMBOLS, AND ABBREVIATIONS.
- ALL DIMENSIONS ARE TO FACE OF STUD OR CMU IN NEW CONSTRUCTION, FACE OF FINISH IN EXISTING (U.N.O.).
- ALL FLOOR FINISH CHANGES OCCUR AT CENTER LINE OF DOORS IN CLOSED POSITION U.N.O.

MAIN FLOOR & CEILING PLAN KEY NOTES:

- 11.01 FOOD SERVICE EQUIPMENT SHOWN FOR COORDINATION PURPOSES ONLY. REFER TO FOOD SERVICE EQUIPMENT DRAWINGS FOR ADDITIONAL INFORMATION.
- 11.02 HOOD UNIT/FIRE SUPPRESSION SYSTEM MANUAL ACTIVATION DEVICE, MOUNT 48" MIN. PER IBC 904.12.1. UPON SYSTEM ACTIVATION, THE HOOD SUPPRESSION SYSTEM SHALL DEACTIVATE FUEL DELIVERY SYSTEM AND ELECTRICAL SYSTEM FOR ALL EQUIPMENT LOCATED WITHIN THE HOOD AREA CONSTRAINTS. COORDINATE WITH ELECTRICAL DRAWINGS AND KITCHEN EQUIPMENT PLANS.
- 12.01 ALL FURNISHINGS EQUIPMENT PROVIDED BY OWNER AND SHOWN FOR COORDINATION PURPOSES ONLY.
- 26.01 SURFACE MOUNTED POWER RAIL COORDINATE WITH ELECTRICAL DWGS.
- 26.02 FOOD SERVICE EQUIPMENT EXHAUST FAN & HOOD ASSEMBLY. COORDINATE WITH MECHANICAL & FOOD EQUIPMENT DRAWINGS.

FLOOR PLAN LEGEND:

- 1i WINDOW TAG, SEE WINDOW TYPES SHEET AE601
- 101A DOOR TAG, SEE DOOR SCHEDULE SHEET AE601
- ROOM NAME
101 ROOM TAG, SEE FINISH SCHEDULE AE121
- 1i WALL TYPE TAG, SEE SHEET AE511

CEILING TYPES SCHEDULE

C-1	2X4 ACOUSTICAL LAY-IN PANEL
C-2	2X4 WASHABLE ACOUSTICAL LAY-IN PANEL

REFLECTED CEILING PLAN LEGEND:

- 2x4 LIGHT FIXTURE
- SUPPLY AIR DEVICE
- RETURN AIR DEVICE

100% PERMIT REVIEW 01/22/2020		
DATE	REVISION	
2 02/11/2	Addendum 2	0

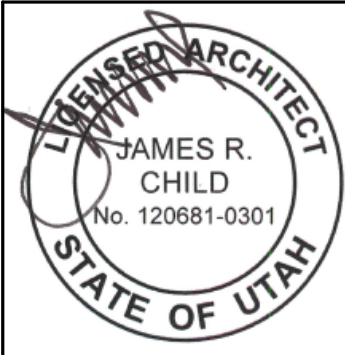

C:\Users\dstephens\Documents\19022 - Intermountain IMC Dietary Room Service Remodel_v19_dmsR6P33.rvt

2/11/2020 5:46:03 PM

FLOOR FINISH LEGEND						
TYPE	FILL	DESCRIPTION	MANUFACTURER	PRODUCT	COLOR	NOTES
F1		EXISTING FINISH				
F2		QUARRY TILE	DALTILE	QUARRY TEXTURES	DIABLE RED 0T01	6X6
F3		CARPET TILE				MATCH EXISTING

BASE FINISH LEGEND						
TYPE	FILL	DESCRIPTION	MANUFACTURER	PRODUCT	COLOR	NOTES
B1		RUBBER BASE				MATCH EXISTING
B2		QUARRY TILE, COVED	DALTILE	QUARRY TEXTURES	DIABLO RED 0T01	6X6
B3		EXISTING BASE				

WALL FINISH LEGEND						
TYPE	FILL	DESCRIPTION	MANUFACTURER	PRODUCT	COLOR	NOTES
W1		FIELD PAINT				
W2		STEEL WALL PANELS				SEE SPECIFICATIONS
W3		HIGH BUILD EPOXY PAINT				SEE SPECIFICATIONS

ROOM FINISH SCHEDULE									
ROOM NO.	ROOM NAME	AREA	FLOOR	BASE	WALL				NOTES
					N	E	S	W	
CLL2E07	RECEPTION	170 SF	F1						
CLL2E08	EDUCATOR	110 SF	F1						
CLL2E09	EDUCATOR	89 SF	F1						
CLL2E11	CONFERENCE	299 SF	F1						
CLL2E12	KITCHEN	1680 SF	F1, F2	B2	W2	W2	W2	W2	1
CLL2E14	ORDER CENTER	226 SF	F3	B1	W1	W1	W1	W1	
CLL2E15	CORRIDOR	796 SF	F1						
CLL2E16	DIRECTOR	170 SF	F1						
CLL2E17	MANAGER	204 SF	F1, F3						
CLL2E18	CAMPUS MGR	123 SF	F1						
CLL2E19	EXEC. CHEF	153 SF	F1						
CLL2E20	CORRIDOR	75 SF	F1						
CLL2I03	CLEAN LINEN	971 SF	F1						
CLL2I04	TRAY ASSEMBLY	971 SF	F1	B3	W3	W3	W3	W3	
CLL2J01	SOILED HOLD	292 SF	F1						
CLL2J02	WASH ROOM	703 SF	F1						
CLL2J09	WALK-IN COOLER	382 SF	F1						
CLL2J10	COLD PREP.	373 SF	F1, F2	B2	W2	W2	W2	W2	

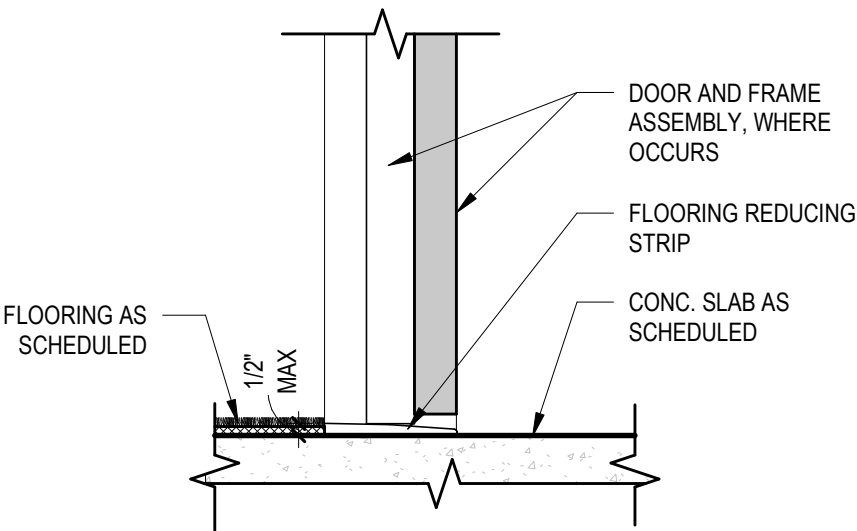

C5 2-18 TRANSITION DETAIL
AE121 SCALE 1 1/2" = 1'-0"

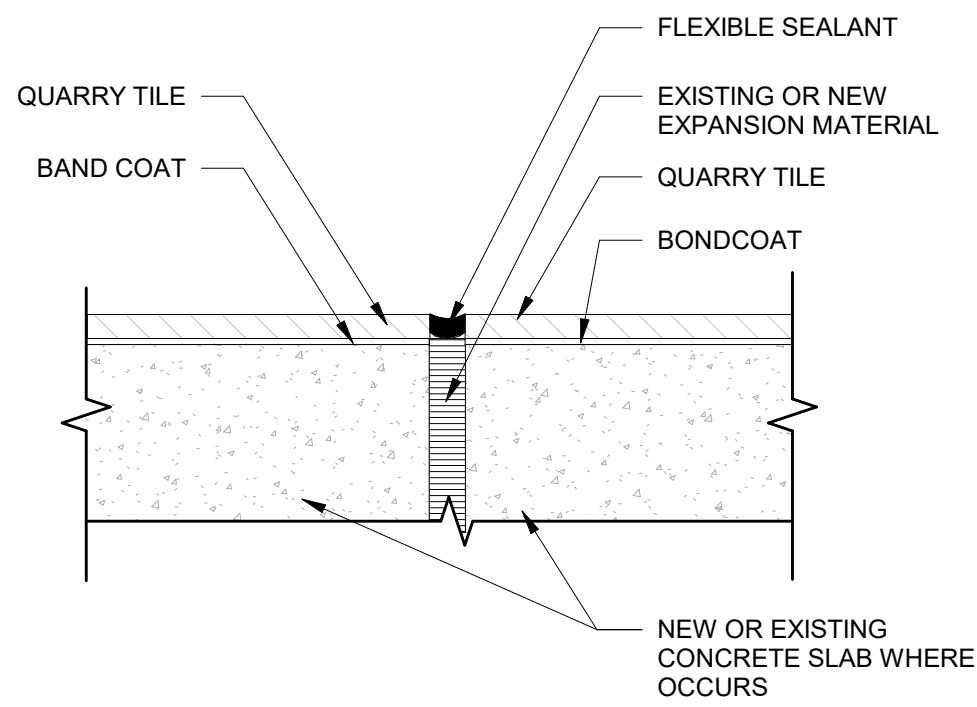

B5 FLOOR TRANSITION - TILE EXPANSION JOINT
AE121 SCALE 1 1/2" = 1'-0"

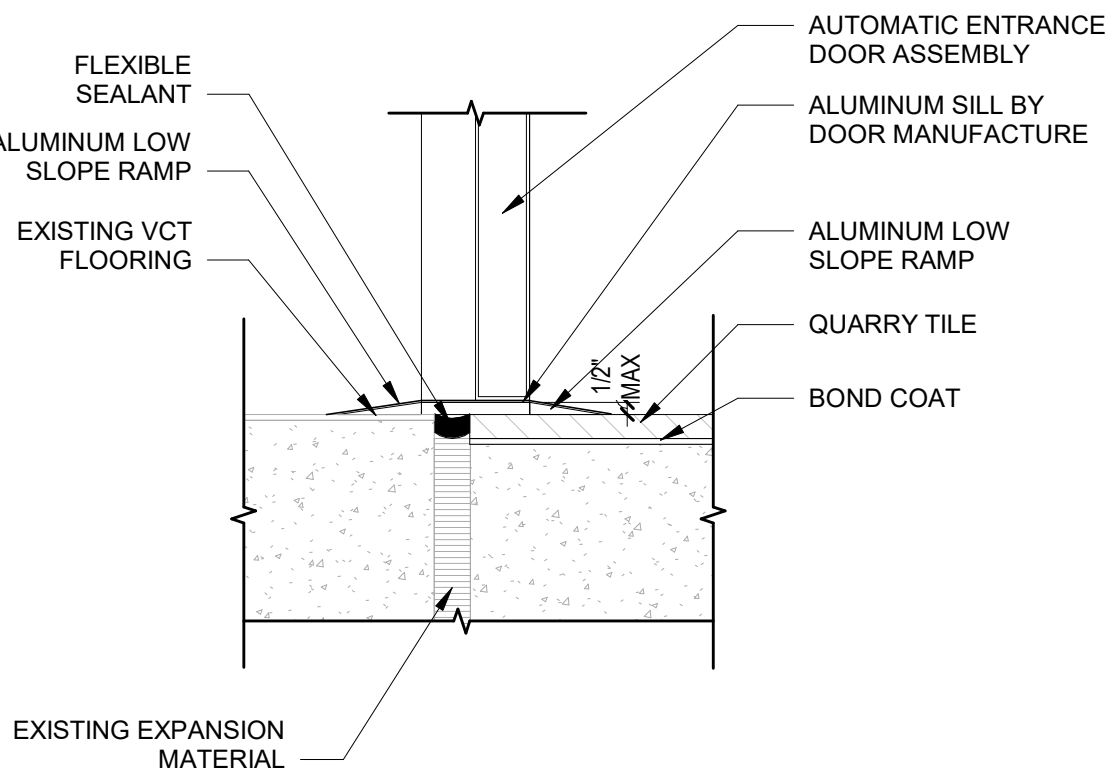

A5 FLOOR TRANSITION - THRESHOLD EXPANSION JOINT
AE121 SCALE 1 1/2" = 1'-0"

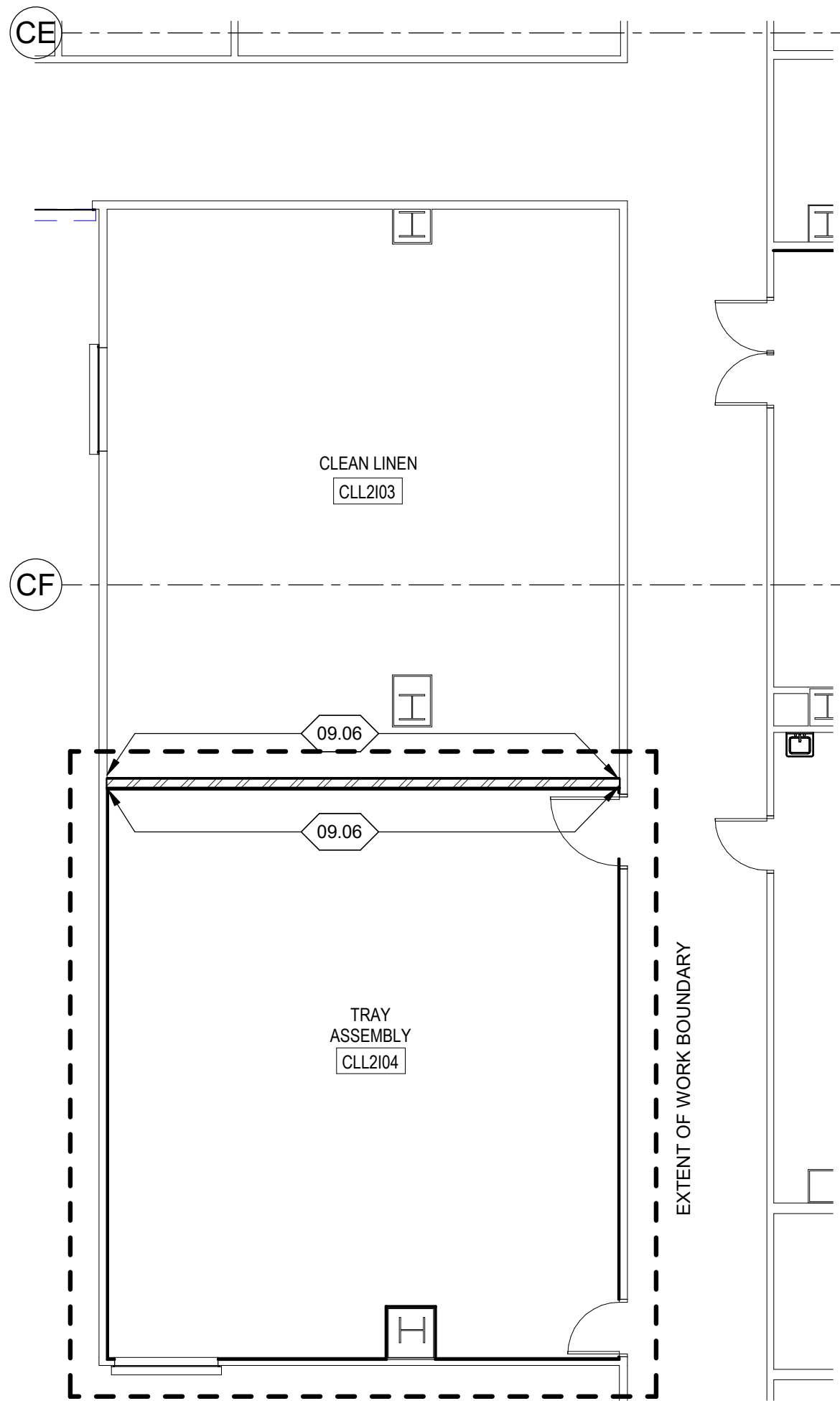

A4 TEMPORARY PREPARATION FINISH PLAN
AE121 SCALE 1/8" = 1'-0"

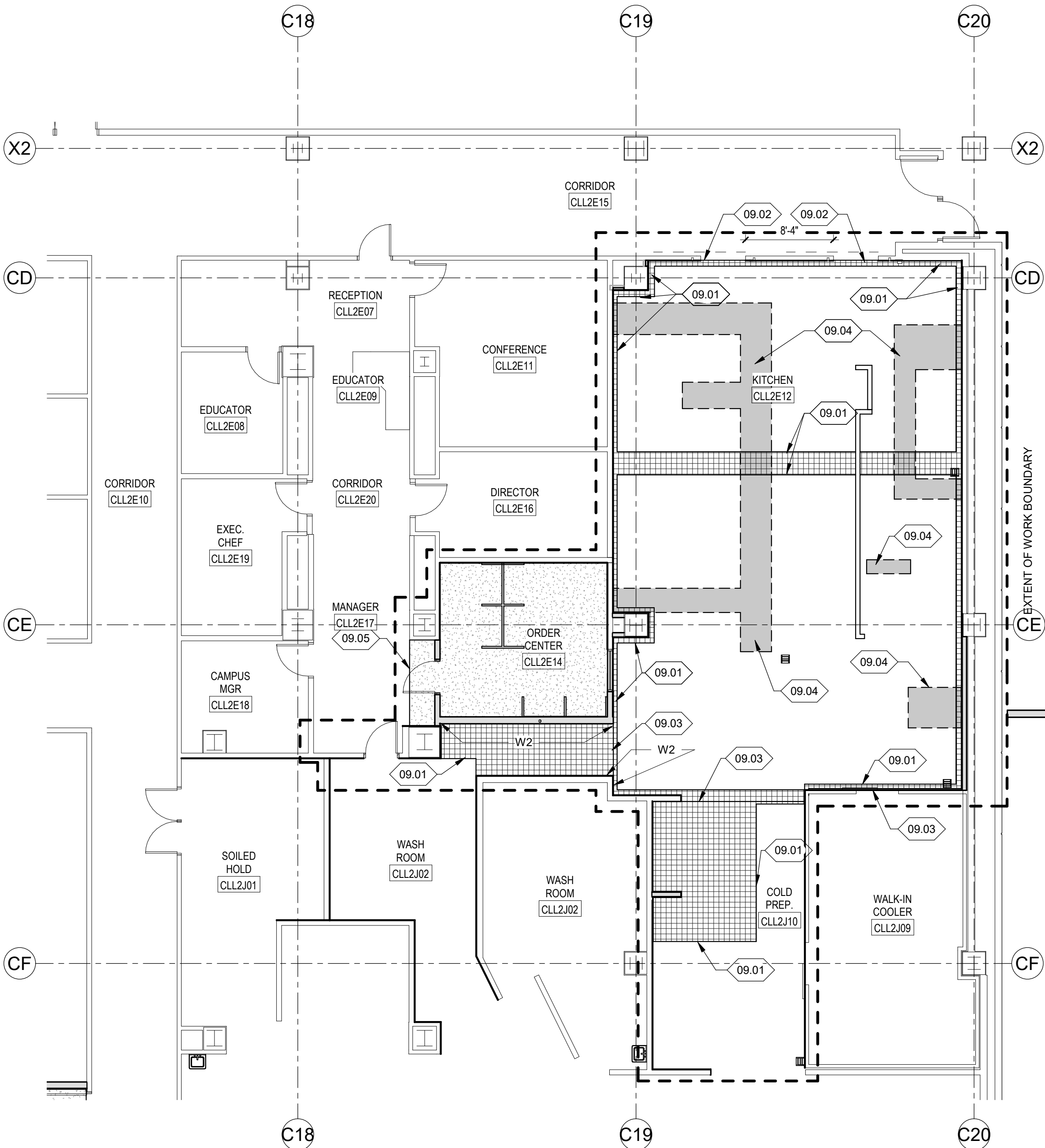

A2 MAIN FLOOR FINISH PLAN
AE121 SCALE 1/8" = 1'-0"

0" 8' 16'

GENERAL NOTES:

1. --

ROOM FINISH SCHEDULE NOTES:

1. AT THE NORTH WALL, WHERE THE KITCHEN HOOD RESIDES, EXTEND WALL FINISH W2 A MINIMUM 18" BEYOND THE FOOTPRINT OF HOOD, ALL SIDES. THIS INCLUDES ALL CONCEALED SPACES.

KEY NOTES:

09.01 MATCH EXISTING TILE PATTERN
09.02 TILE EXPANSION JOINT, SEE DETAIL A5/AE121
09.03 TILE ISOLATION JOINT
09.04 SHADED AREA INDICATES EXISTING TILE TO BE REMOVED AT NEAREST GROUT JOINT TO ALLOW FOR SLAB REMOVAL AND PLUMBING WASTE LINE INSTALLATION. REPLACE WITH FLOOR TYPE F2. COORDINATE EXACT AREAS AND EXTENT WITH PLUMBING DRAWINGS.
09.05 FLOOR FINISH TRANSITION
09.06 BASE FINISH, B1

FLOOR FINISH LEGEND:

	EXISTING FINISH TO REMAIN, U.N.O., F1
	TILE FLOOR AREA, F2
	CARPET FLOOR AREA, F3



ARCHITECTS
577 South 200 East
S L C, Utah 84111
ph: (801) 533-2100
jrcadesign.com

Intermountain Medical Center Dietary Room Service Remodel

5121 S COTTONWOOD STREET
MURRAY, UTAH 84107

PROJECT #: 19022

100% PERMIT REVIEW		
01/22/2020		
DATE	REVISION	
2 02/11/2	Addendum 2	0



FINISH PLAN

AE121



ADDENDUM #2

DATE: February 11, 2020

PROJECT NO: 19285

PROJECT: IMC Dietary Services Remodel

The following revision, additions, deletions, and/or items of clarification shall hereby be included as an integral part of the Contract Documents for the above-listed project and shall be fully binding. All other requirements of the original plans and specification shall remain in effect in their respective order.

DIVISION – 21, 22 & 23

DRAWINGS

SHEET - MH101

1. Added access doors to the grease exhaust ductwork.
2. Removed turning vanes and replaced with transitions.
3. Added the note about the access doors and also noted for the duct to be sloped back to the kitchen hood so that when the duct is cleaned that the water will flow back to the hood.

PRIOR APPROVALS

The following manufacturers, trade names and products are allowed to bid on a name brand only basis with the provision that they completely satisfy all and every requirement of the drawings, specifications and all addenda shall conform to the design, quality and standards specified, established and required for the complete and satisfactory installation and performance of the building and all its respective parts.

<u>Item</u>	<u>Manufacturer</u>	<u>Comments</u>
Kitchen Grease Exhaust Fans	Acme	NOT Approved
Kitchen Grease Exhaust Fans	Carnes	NOT Approved

BIM 360://19285 IMC Bldg 5 L2 Dietary Services Remodel/19285_M19 - Intermountain IMC Dietary Room Service Remodel.rvt

2/11/2020 3:55:21 PM

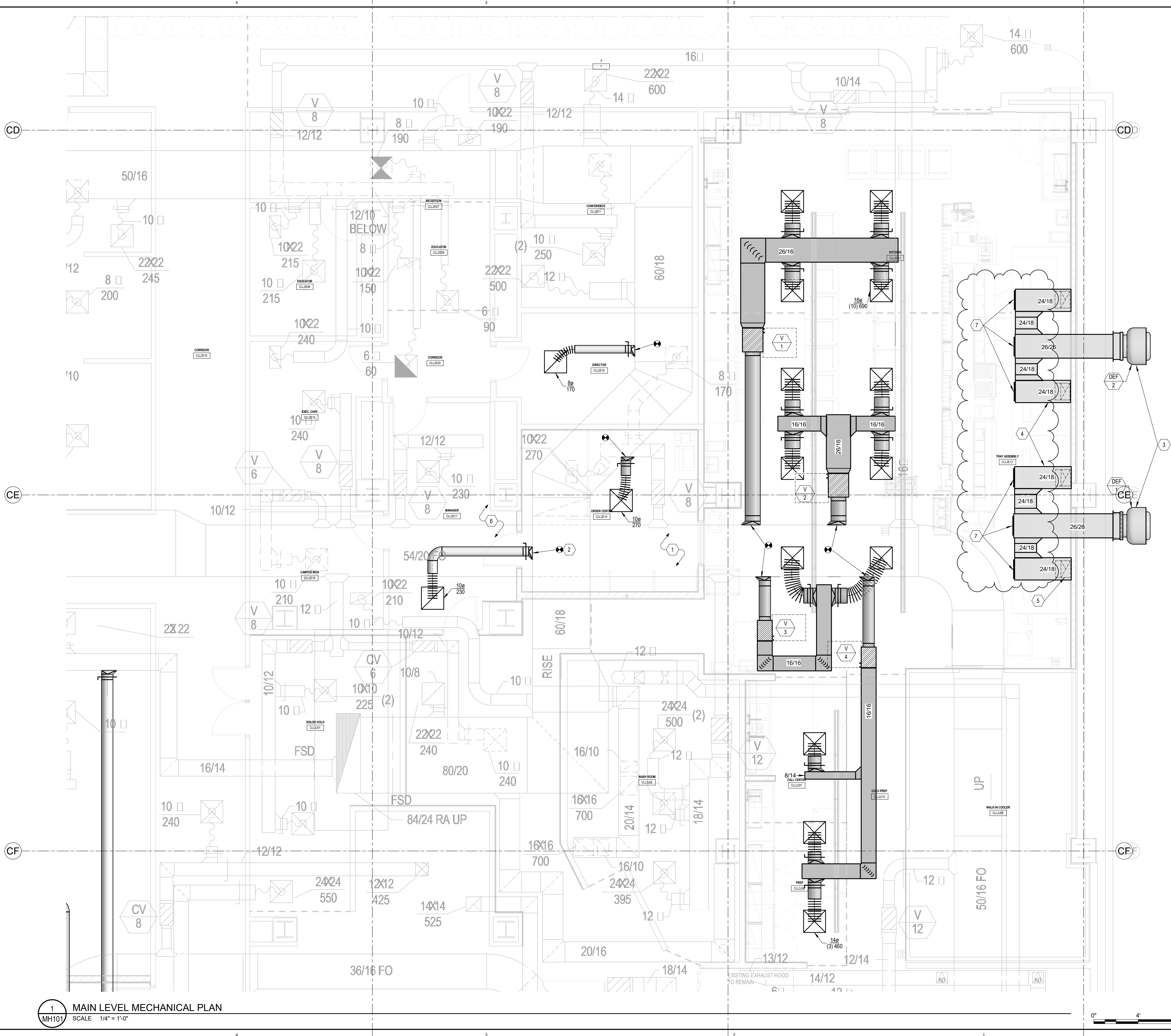

KEYED NOTES

- EXISTING SHOWN LIGHT TO REMAIN. NEW WORK SHOWN DARK. FIELD VERIFY EXISTING CONDITIONS. TYPICAL.
- CONNECT TO EXISTING DUCT AT APPROXIMATELY THIS POINT. FIELD VERIFY. TYPICAL.
- PROVIDE CURB FOR MOUNTING OF FAN ON VERTICAL WALL. ASSURE THAT CURB, FAN AND MOUNTING METHOD ARE SUFFICIENTLY STRONG TO HOLD FAN UNDER NORMAL AND SEISMIC CONDITIONS. USE SEISMIC IMPORTANCE FACTOR OF 1.5.
- PROVIDE TWO LAYERS OF 1-1/2" THICK FIRE PROTECTION INSULATING WRAP ON KITCHEN EXHAUST DUCTWORK. PROVIDE ACCESS DOORS INTO EXHAUST DUCT FOR CLEANING AND INSPECTION.
- DROP DOWN INTO EXHAUST HOOD.
- REBALANCE AIRFLOW IN MANAGER, ORDER CENTER AND DIRECTOR ROOMS TO CFM SHOWN.
- PROVIDE DUCT ACCESS DOOR AT THIS LOCATION. ALL DUCT SHALL BE SLOPED BACK TO DRAIN TO HOOD.

JRCA
ARCHITECTS
577 South 200 East
S L C, Utah 84111
ph: (801) 533-2100
jrcadesign.com

181 East 5600 South
Murray, Utah 84107
O: (801) 530-3148
F: (801) 530-3150
www.vbfa.com
vbfa project #: 19285

Intermountain IMC Dietary Room Service Remodel

5300 SOUTH
MURRAY, UTAH 84123

PROJECT #: 19022

Permit Review Set 12/20/2019		
DATE	REVISION	
1 2/11/20	Addendum #2	

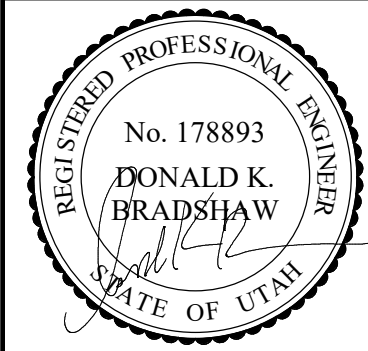

MAIN LEVEL
MECHANICAL
PLAN

MH101

1 MAIN LEVEL MECHANICAL PLAN
MH101 SCALE 1/4" = 1'-0"

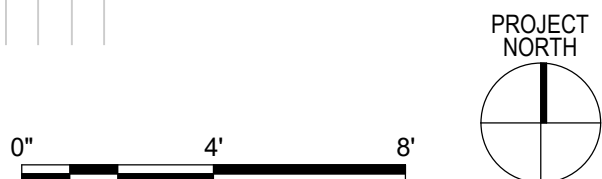

Addendum 2 – 02-11-2020

To: Scott Holmes, JRCA Architects

From: Mari M Thulin

Date: Feb 11, 2020

Re: Intermountain Healthcare – Dietary Room Service Remodel
JME Project# 19-006

Changes to the Foodservice Drawings Issued 100% Construction Document Permit Issue Dec 20, 2019, revised for Code Review Comments issued 02-11-2020.

FS-1 Equipment Plan

- Additional notation for Item 1-59, Stainless Steel Wall Panels.

FS-3 Elevations

- Additional notations, dimensions for Item 1-59, Stainless Steel Wall Panels.



206A Cambria Avenue
Pleasantville, NJ 08232
Tel: (609) 645-2222
www.jmehospitality.com

INTERMOUNTAIN HEALTHCARE
DIETARY ROOM SERVICE REMODEL

PROJECT #: 19-006

Project Status Issue Date	
DATE	REVISION
12/20/19	PERMIT REVIEW SET
02/11/2020	CODE RESPONSE ISSUE

S- EQUIPMENT
PLAN

ES-1



1 Level 1 - Equipment Plan
1/4" = 1'-0"

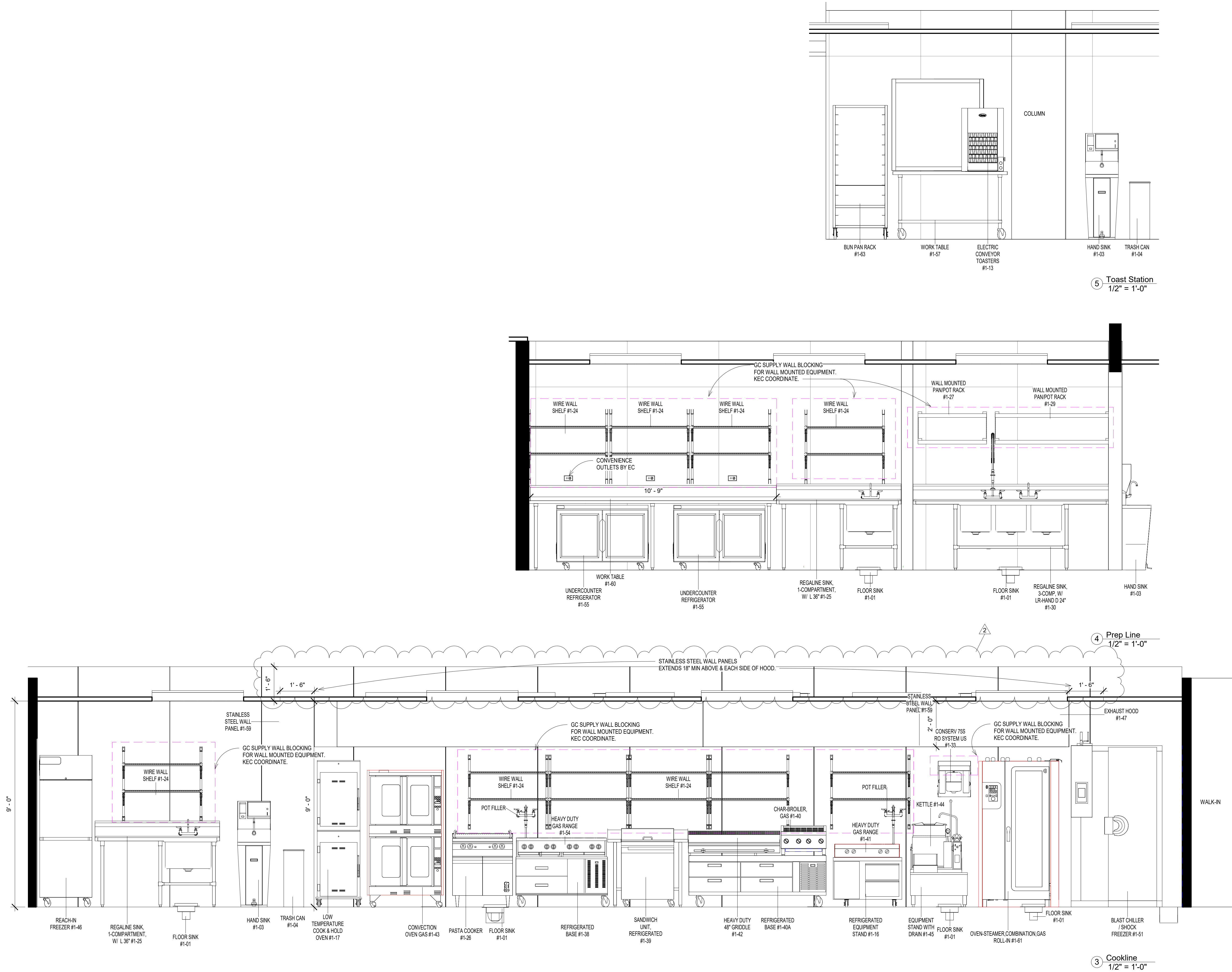

ARCHITECTS
577 South 200 East
S L C, Utah 84111
ph: (801) 533-2100
jrcadesign.com



INTERMOUNTAIN HEALTHCARE
DIETARY ROOM SERVICE REMODEL

PROJECT #: 19-006

Project Status		
Issue Date		
DATE	REVISION	
1 12/20/19	PERMIT REVIEW SET	
2 02/11/2020	CODE RESPONSE ISSUE	

ELEVATIONS

FS-3