



INTERMOUNTAIN ALTA VIEW HOSPITAL ACUTE REHAB UNIT **ADDENDUM 01**

PRINCIPALS

Niels E. Valentiner, AIA

Brent R. Tippets, AIA

Jeanne Jackson, FAIA

Derek T. Payne, AIA

Vern Latham, AIA

Jeffery L. Pinegar, AIA

David S. Cox, AIA

Celestia R. Carson, AIA

Alex Booth, AIA

Nathan H. Leavitt, AIA

Whitney M. Ward, AIA

Owner: Intermountain Healthcare

VCBO Project #: 19740

Date: 01/12/2021

Bid Date: 01/26/2021

Bid Time: 4:00 pm.

DRAWINGS:

1. Sheet AS101 SITE PLAN

1. REFER to revised GENERAL SITE PLAN NOTES.
2. REFER to SITE CONSTRUCTION LIMITS.

2. Sheet AD110.1 DEMOLITION PLAN - LEVEL 1 / LEVEL 2

1. REFER to added keynote 215.2 to REMOVE EXISTING MED GAS OUTLETS AND CAP PIPES ABOVE CEILING.
2. REFER to added keynote 218.3 to clarify EXISTING DOOR AND FRAME RELOCATION.
3. REFER to added keynote 221.2 to PATCH AND PAINT WALLS TO MATCH EXISTING.
4. REFER to revised keynote 229.0 to clarify EXISTING DRINKING FOUNTAIN RELOCATION.
5. REFER to added key note 238.0 to SALVAGE EXISTING SCRUB SHELVES.
6. REFER to revised equipment schedule.

3. Sheet AD110.2 DEMOLITION RCP - LEVEL 1 / LEVEL 2

1. REFER to added keynote 220.0 locations and ceiling graphics for clarification.
2. ADDED keynote 237.1 to REMOVE EXISTING CEILING TRACK.

4. Sheet AD110.3 DEMOLITION ENLARGED PLANS AND ELEVATIONS

1. ADDED keynote 205.0 to PROTECT EXISTING SIDEWALK.
2. ADDED keynote 210.1 to RELOCATE EXISTING IRRIGATION DRIP LINES AS NEEDED TO ACCOMMODATE NEW RAMP.
3. ADDED keynote 235.1 to clarify REMOVE PORTION OF EXISTING WALL.

5. Sheet A110.1 ANNOTATED PLAN - LEVEL 1 / LEVEL 2

1. REFER to added keynote 800.1 to clarify EXISTING DOOR AND FRAME RELOCATION.
2. REFER to added keynote 2603.6 to show added ELECTRICAL FLOOR BOX.
3. REFER to added ELEVATION A3.

6. Sheet A110.1A ANNOTATED PLAN - LEVEL 1 / LEVEL 2 - ALTERNATE

1. REFER to revised sheet.

ASSOCIATE PRINCIPALS

Philip M. Haderlie, AIA

Julia Oderda, AIA

Marilee Vincencio, NCIDQ

Larry Orton, Jr., AIA

Breanna Bonsavage, AIA

Dan Hagerman, AIA, CSI

Coreen Crouch, NCIDQ

Michael Rail, AIA

ASSOCIATES

Karen M. Ferguson

Todd Braun

Brian Peterson

Joseph Voitehovich

Carlos Liñan

Michael Pirie

Levi Lloyd, AIA

Pablo Gotay

Lissa Ericson, NCIDQ

Nancy McKendrick, NCIDQ

Jeremy D. Bastow, AIA

DIR. OF OPERATIONS

Melissa Wood

CONTROLLER

Elizabeth Stincelli, DM

PRINCIPAL EMERITUS

Steve Crane, FAIA

Peter R. Brunjes, AIA

Sean Onyon, AIA

Boyd McAllister, AIA



7. Sheet A110.2 DIMENSION + WALL TYPES PLAN - LEVEL 1 / LEVEL 2

1. RERER to NEW WALL in Dining/Occupational Therapy W1230.
2. ADDED clarifying door DIMENSION in Shared Office W2103.

8. Sheet A110.3 REFLECTED CEILING PLAN - LEVEL 1 / LEVEL 2

1. REFER to Level 2 Shared Office W2103 ADDED MANUAL SOLAR SHADES.
2. REFER to Level 1 annotation and graphical clarifications.

9. Sheet A401 ENLARGED PLANS + ELEVATIONS

1. REFER to updated 3D views for clarification.

10. Sheet A402 ENLARGED PLANS + ELEVATIONS

1. REFER to attached plan for updated equipment tags and locations.
2. ADD floor box.
3. REFER to updated 3D view for clarification.

11. Sheet A403 ENLARGED PLANS + ELEVATIONS

1. REFER to updated 3D views for clarification.

12. Sheet A404 ENLARGED PLANS + ELEVATIONS

1. REFER to updated 3D view.

13. Sheet A405 ENLARGED PLANS + ELEVATIONS

1. REFER to updated 3D view for clarification.

14. Sheet A406 ENLARGED PLANS + ELEVATIONS

1. MODIFY existing tall cabinet.
2. REFER to updated elevation drawing for cabinet details.
3. ADD filler panel between new cabinet and existing cabinet.
4. REMOVE, modify and reinstall existing solid surface countertop.
5. ADD integral solid surface side splash against new cabinet to match existing rooms.
6. REFER to updated elevation for correct cabinet phasing.
7. REFER to added keynote 618.0 to MODIFY EXISTING TALL CABINET. SEE PLANS.

15. Sheet A407 ENLARGED PLANS + ELEVATIONS

1. REFER to update 3D view.
2. REVISED cabinet elevation / detail.
3. ADD filler panel between new cabinet and existing cabinet.
4. REFER to added keynote 236.1 REMOVE, MODIFY AND REINSTALL EXISTING SOLID SURFACE COUNTERTOP. ADD INTEGRAL SOLID SURFACE SIDESPLASH AGAINST NEW CABINET TO MATCH SOLID SURFACE COUNTERTOPS IN EXISTING ROOMS.

PRINCIPALS

Niels E. Valentiner, AIA
Brent R. Tippetts, AIA
Boyd McAllister, AIA
Jeanne Jackson, FAIA
Derek T. Payne, AIA
Vern Latham, AIA
Jeffery L. Pinegar, AIA
David S. Cox, AIA
Celestia R. Carson, AIA

ASSOCIATE PRINCIPALS

Whitney M. Ward, AIA
Philip M. Haderlie, AIA
Nathan H. Leavitt, AIA
John Oderda, AIA
Alex Booth, AIA
Marilee Smith
Tanya Davis, AIA

ASSOCIATES

Dan A. Nelson
Karen M. Ferguson
Dan Hagerman, AIA, CCS
Breanna Bonsavage
Todd Braun
Brian Peterson
Joseph Voitehovich
Larry Orton, Jr.
Michael Rail, AIA
Coreen Crouch
Carlos Liñan

DIR. OF OPERATIONS

Melissa Wood

CONTROLLER

Elizabeth Stincelli, DM

PRINCIPAL EMERITUS

Steve Crane, FAIA
Peter R. Brunjes, AIA
Sean Onyon, AIA



16. Sheet A408 ENLARGED PLANS + ELEVATIONS

1. REFER to added keynote 1015.0 to ADD A FIXED SHELF INSIDE THE MIDDLE AND TOP TIER OF EACH EXISTING LOCKER (TYPICAL).
2. REFER to added note to RELOCATE EXISTING WALL-MOUNTED SCRUB SHELVES TO THIS LOCATION.

17. Sheet A571 CASEWORK DETAILS

1. REFER to new detail C1 EXISTING L and D TALL CABINET.

18. MECHANICAL DRAWINGS

1. REFER to revised Mechanical Drawings, attached to this document.
2. REFER to Narrative from VBFA, attached to this document, for additional clarification.

PRINCIPALS

Niels E. Valentiner, AIA
Brent R. Tippets, AIA
Boyd McAllister, AIA
Jeanne Jackson, FAIA
Derek T. Payne, AIA
Vern Latham, AIA
Jeffery L. Pinegar, AIA
David S. Cox, AIA
Celestia R. Carson, AIA

ASSOCIATE PRINCIPALS

Whitney M. Ward, AIA
Philip M. Haderlie, AIA
Nathan H. Leavitt, AIA
John Oderda, AIA
Alex Booth, AIA
Marilee Smith
Tanya Davis, AIA

ASSOCIATES

Dan A. Nelson
Karen M. Ferguson
Dan Hagerman, AIA, CCS
Breanna Bonsavage
Todd Braun
Brian Peterson
Joseph Voitehovich
Larry Orton, Jr.
Michael Rail, AIA
Coreen Crouch
Carlos Liñan

DIR. OF OPERATIONS

Melissa Wood

CONTROLLER

Elizabeth Stincelli, DM

PRINCIPAL EMERITUS

Steve Crane, FAIA
Peter R. Brunjes, AIA
Sean Onyon, AIA

End of Addendum 01

GENERAL SITE PLAN NOTES

1. GRADING AT THE BUILDING SHALL HAVE A 5% MINIMUM SLOPE AWAY FROM THE BUILDING FOR A MINIMUM OF 10'-0". UNO. CONCRETE SHALL BE SLOPED 2% AWAY FROM BUILDING. IBC 2012 SECTION 904.3
2. FOUNDATION TO BE 8" ABOVE FINISHED GRADE UNO. (8" FOR DFCM PROJECT, ALSO REVIEW IBC 2012 SECTION 1908)
3. ALL CONNECTIONS FROM CITY STREETS TO THE BUILDING ARE TO BE PROVIDED UNDER THIS CONTRACT. CONTRACTOR TO VERIFY CITY STANDARDS FOR ROAD, CURB, UTILITY AND SIGNAGE REQUIREMENTS.
4. ALL EXTERIOR SIDEWALKS, STAIRS AND LANDINGS TO HAVE POSITIVE DRAINAGE BUT NO MORE THAN A MAXIMUM OF 1/4" SLOPE PER FOOT TO ALLOW POSITIVE DRAINAGE. ALL STAIRS AND RAMPS TO HAVE A LANDING OF 48 INCHES LONG AT THE TOP AND BOTTOM WITH A MAXIMUM SLOPE OF 1/4" PER FOOT. ALL REBAR IN EXTERIOR APPLICATIONS TO BE EPOXY COATED.
5. ALL HARDSCAPE TO BE A MINIMUM OF 4" THICK AIR ENTRAINED CONCRETE OVER 8" ROAD BASE, UNO. AND ALL SIDEWALKS SHALL BE NO LESS THAN 9'-0" WIDE.

ADD 01



REV	DATE	DESCRIPTION
1	01.11.21	ADD 01

VCBO NUMBER: 19740.00
 CLIENT NUMBER:
 DATE: 15 DECEMBER 2020

ALTA VIEW HOSPITAL - ACUTE REHABILITATION UNIT
 INTERMOUNTAIN HEALTHCARE
 9660 SOUTH 1300 EAST, SANDY, UT 84096
 CONSTRUCTION DOCUMENTS

SITE PLAN
AS101

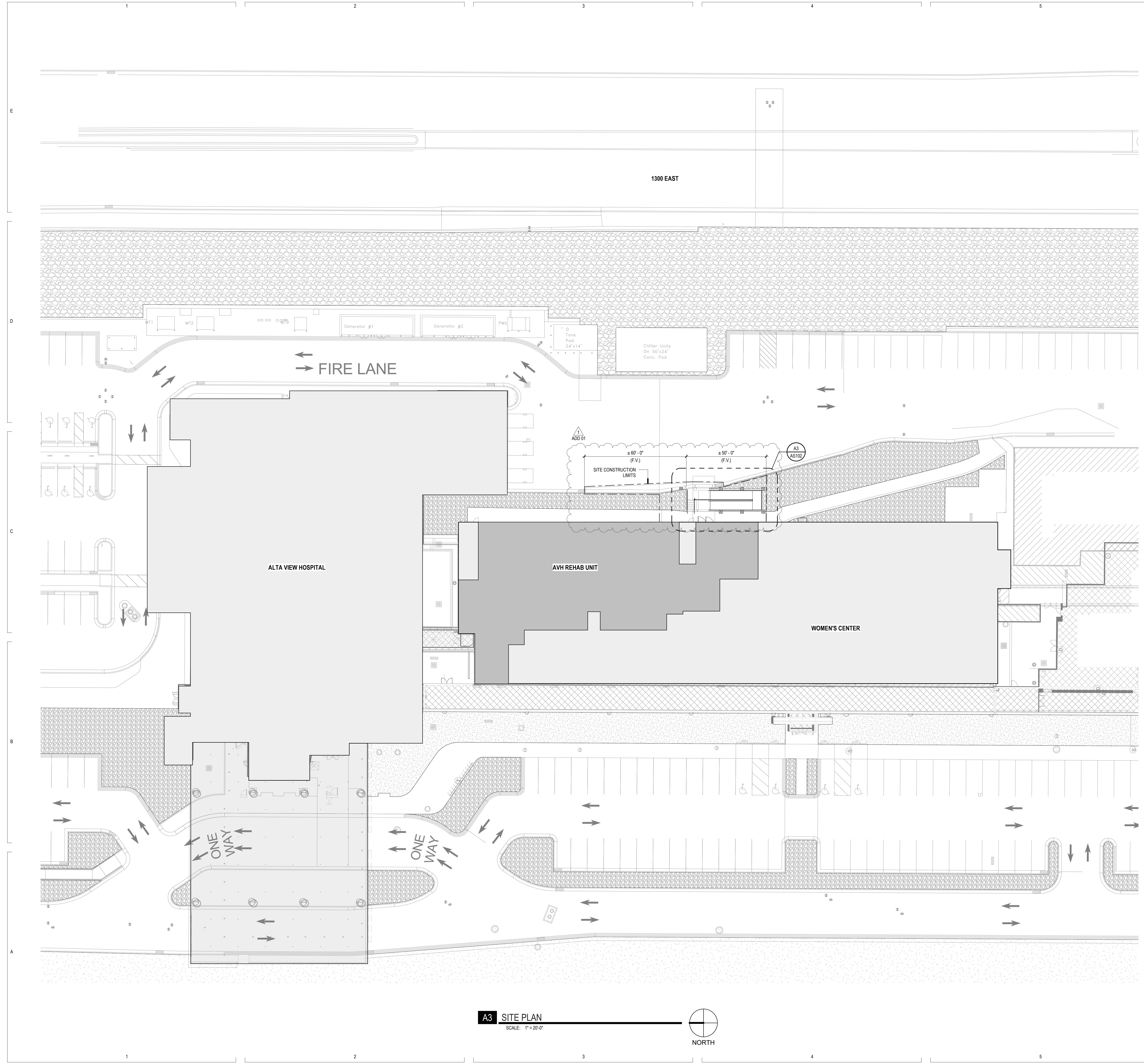

A3 SITE PLAN
 SCALE: 1" = 20'-0"
 NORTH



C3 LEVEL 1 - DEMOLITION PLAN
SCALE: 1/8" = 1'-0"

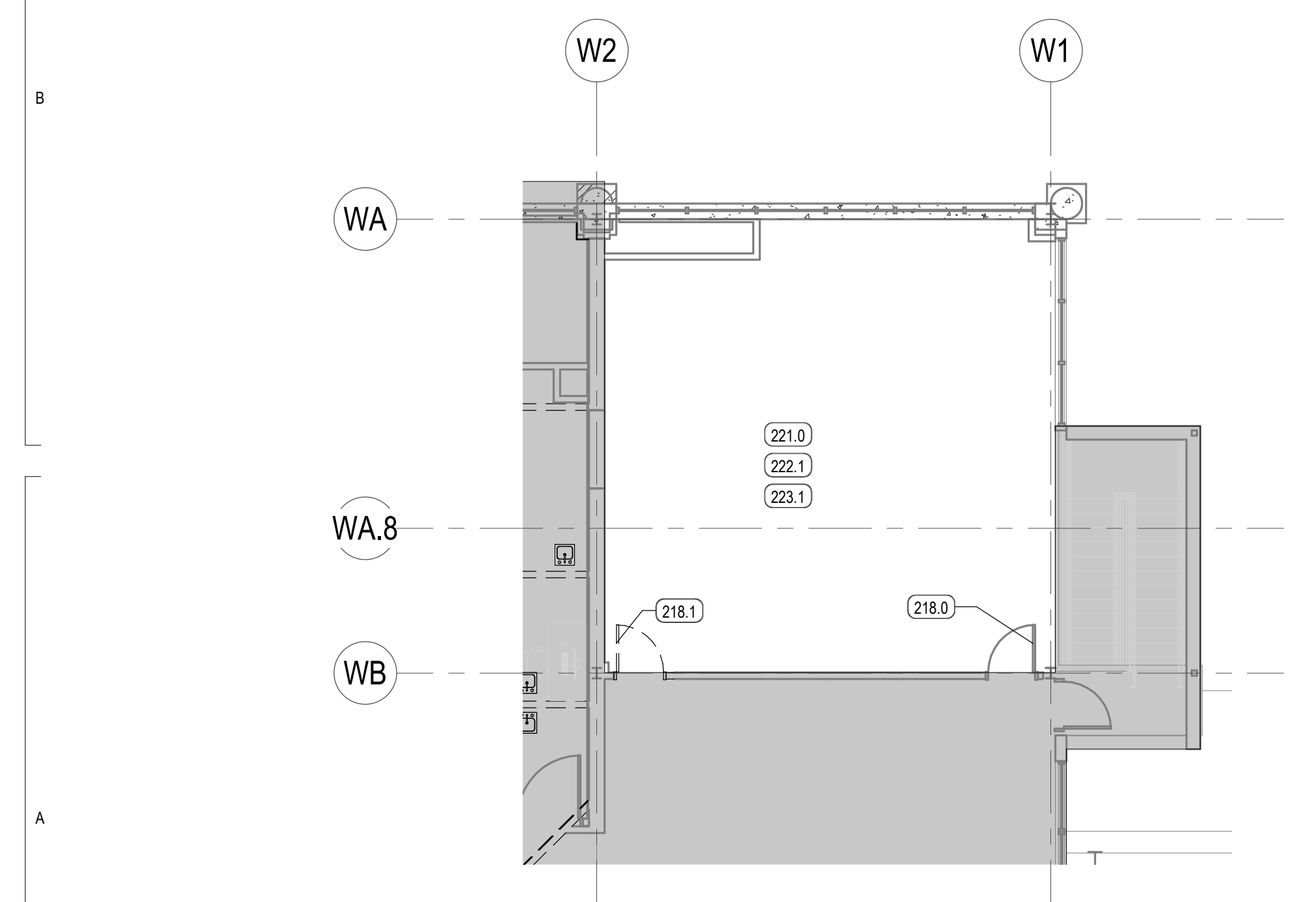

A1 LEVEL 2 - DEMOLITION PLAN
SCALE: 1/8" = 1'-0"

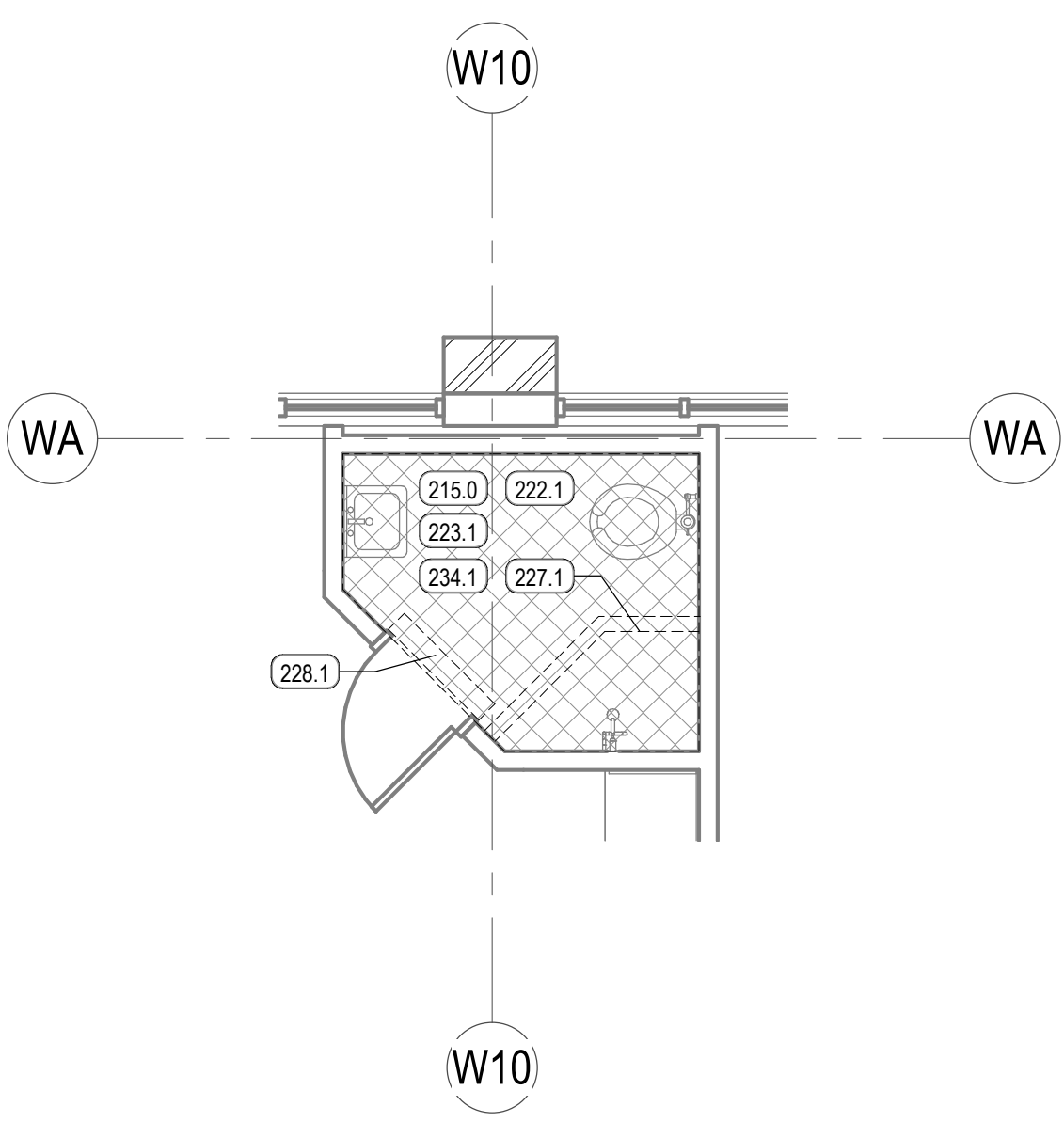
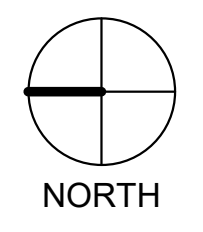

A3 LEVEL 1 - ENLARGED PATIENT TOILET DEMOLITION PLAN, TYP.
SCALE: 1/4" = 1'-0"

KEYED NOTES

- 200.0 SEE TYPICAL PATIENT ROOM DEMOLITION NOTES
- 215.0 EXISTING PLUMBING, REMOVE & DISPOSE IN ITS ENTIRETY, CAP UTILITY LINES
- 215.1 EXISTING PLUMBING, REMOVE & DISPOSE IN ITS ENTIRETY, CAP UTILITY LINES
- 215.2 EXISTING MED GAS OUTLETS, REMOVE & DISPOSE, CAP PIPES ABOVE CEILING
- 216.0 EXISTING WINDOW/DOORFRAME, REMOVE & DISPOSE IN ITS ENTIRETY, DISPOAL
- 218.1 EXISTING WINDOW/DOORFRAME, REMOVE & DISPOSE IN ITS ENTIRETY, DISPOAL
- 218.3 EXISTING DOOR/FRAME, REMOVE, SALVAGE & RELOCATE (SEE PLANS)
- 219.0 EXISTING MILLWORK, PROTECT AS NECESSARY, REPAIR AS REQUIRED, RELOCATE AS DIRECTED
- 219.1 EXISTING MILLWORK, REMOVE & DISPOSE IN ITS ENTIRETY
- 221.0 EXISTING STUD WALL, PROTECT AS NECESSARY, REPAIR AS REQUIRED
- 221.1 EXISTING STUD WALL, REMOVE & DISPOSE IN ITS ENTIRETY
- 221.2 EXISTING WALL PATCH AND PAINT TO MATCH EXISTING
- 222.1 EXISTING FLOORING, REMOVE & DISPOSE IN ITS ENTIRETY
- 223.1 EXISTING BASE, REMOVE & DISPOSE IN ITS ENTIRETY
- 225.1 EXISTING TILE WALL, REMOVE & DISPOSE IN ITS ENTIRETY, PREPARE WALL FOR NEW FINISH
- 226.1 EXISTING MEDICAL GASES (WALL), REMOVE IN ITS ENTIRETY, CAP PIPES IN PLACE
- 227.1 EXISTING CURBS AND FLOORING, REMOVE & DISPOSE IN ITS ENTIRETY
- 227.2 EXISTING SHOWER UNIT, REMOVE & DISPOSE OF IN ITS ENTIRETY
- 228.1 REMOVE SECTION OF SLAB TO INSTALL NEW LINEAR TRENCH DRAIN AT DOOR
- 229.0 EXISTING DRINKING FOUNTAIN, REMOVE, SALVAGE & RELOCATE (SEE PLANS)
- 230.1 EXISTING NURSE CALL, REMOVE & DISPOSE IN ITS ENTIRETY
- 234.1 REMOVE/CHIP EXISTING TOP 1 1/2" OF CONCRETE SLAB AND PREP FOR NEW DRAIN AND FLOORING
- 238.0 EXISTING WALL MOUNTED SCRUB SHELVES, REMOVE & SALVAGE

GENERAL DEMOLITION NOTES

1. FIELD VERIFY DIMENSIONS AND CONDITIONS INCLUDING EXISTING UTILITIES PRIOR TO BIDDING. BRING DIFFERING DIMENSIONS AND CONDITIONS TO ARCHITECT'S ATTENTION PRIOR TO BIDDING.
2. A HAZARDOUS MATERIAL SURVEY IS AVAILABLE FROM THE OWNER. ABATEMENT MUST BE COMPLETED PRIOR TO DEMOLITION OF BUILDINGS OR BUILDING ELEMENTS.
3. PROVIDE DUSTPROOF ENCLOSURES AT PERIMETER OF CONSTRUCTION & DEMOLITION FOR PROTECTION OF ADJACENT SPACES.
4. COORDINATE MAINTENANCE OF FIRE EGRESS FOR OCCUPANTS IN EXISTING BUILDING WITH THE OWNER AND FIRE MARSHAL. PROVIDE NECESSARY TEMPORARY WALLS OR ENCLOSURES, EMERGENCY LIGHTS, ETC., FOR THE DURATION OF CONSTRUCTION.
5. BRING TO ARCHITECT'S ATTENTION EXISTING CONDITIONS THAT PRESENT ANY CODE VIOLATIONS, INCORRECT CONSTRUCTION OR SAFETY PROBLEMS.
6. MAINTAIN EXISTING FIRE RATINGS, AND ASSOCIATED FIRE PROTECTION SYSTEMS (I.E. FIRE SPRINKLERS AND FIRE ALARM SYSTEMS) THROUGHOUT CONSTRUCTION. COORDINATE ANY INTERRUPTION TO THESE SYSTEMS WITH THE OWNER AND FIRE MARSHAL. PROVIDE FIRE WATCH REQUIREMENTS ASSOCIATED WITH INTERRUPTIONS TO THESE SYSTEMS.
7. PROTECT EXISTING STRUCTURE, FINISHES, AND SITE ELEMENTS NOT SCHEDULED FOR DEMOLITION. RESTORE DAMAGED ITEMS TO THEIR ORIGINAL CONDITION OR REPLACE AT CONTRACTOR'S EXPENSE.
8. REMOVE BUILDINGS TO BE DEMOLISHED IN THEIR ENTIRETY, INCLUDING CONCRETE FOOTINGS AND FOUNDATIONS. DISPOSE PER CITY REQUIREMENTS.
9. REMOVE AND DISPOSE SELECTIVE DEMOLITION MATERIAL PER CITY REQUIREMENTS.
10. SALVAGE MATERIAL WHERE INDICATED. REMOVE ITEMS FROM CURRENT LOCATIONS & PREPARE FOR TRANSPORT BY THE OWNER.

GENERAL PLAN DEMOLITION NOTES

1. REFER TO CIVIL, STRUCTURAL, MECHANICAL AND/OR ELECTRICAL PLANS FOR REQUIRED ADDITIONAL DEMOLITION
2. MAINTAIN EXISTING FIRE RATINGS THROUGHOUT CONSTRUCTION
3. DO NOT DISTURB EXISTING FIRE RATED ELEMENTS INCLUDING FIREPROOFING, PATCH/REPAIR, DAMAGED OR DISTURBED ITEMS.
4. AFTER DEMOLITION, PRIOR TO FINISH, PATCH AND REPAIR EXISTING WALLS TO PROVIDE SMOOTH SURFACE SUITABLE FOR PAINTING OR WALL COVERINGS.
5. PATCH & LEVEL EXISTING CONCRETE SLABS FOR NEW FINISHES WITH FLOOR LEVELING COMPOUND.
6. FIELD VERIFY AND COORDINATE SAW CUTTING OF THE CONCRETE FLOOR SLAB WITH PLUMBING AND ELECTRICAL.
7. REPLACE SLAB AND TRENCH BY COMPACTING CLEAN GRAVEL IN 8 INCH LIFTS. DRILL #4 EPOXY-COATED REBAR INTO EXISTING SLAB @ 12 INCHES OC. POUR SLAB TO PROVIDE A SMOOTH EVEN FLOOR.
8. WHERE ELECTRICAL CIRCUIT CONTINUITY IS INTERRUPTED, BUT MUST BE MAINTAINED, MAKE NECESSARY MODIFICATIONS TO MAINTAIN CIRCUIT INTEGRITY.
9. REMOVE ELECTRICAL BOXES BEHIND RELOCATED MILLWORK AND CAP AS REQUIRED.
10. CAP EXISTING DUCT WORK FOR DUST CONTROL.

DEMOLITION LEGEND

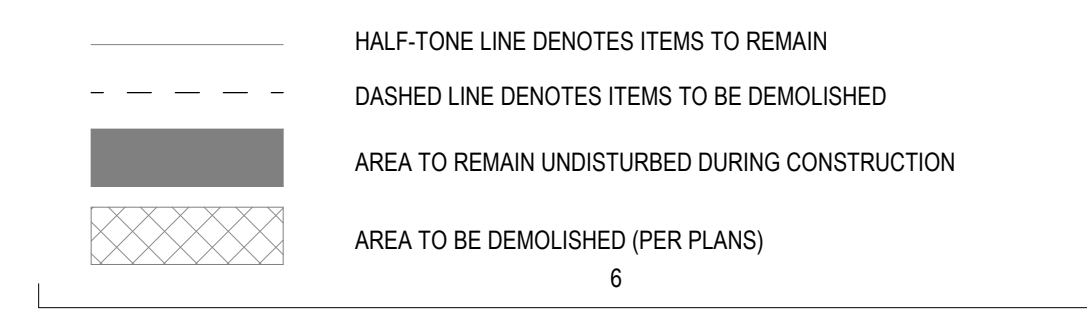

REV	DATE	DESCRIPTION
1	01.11.21	ADD 01

VCBO NUMBER: 19740.00
CLIENT NUMBER:
DATE: 15 DECEMBER 2020



C3 LEVEL 1 - DEMOLITION RCP
SCALE: 1/8" = 1'-0"

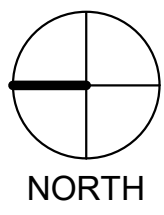

KEYED NOTES

- 220.0 EXISTING SOFFIT/CEILING. PROTECT IN PLACE
- 220.1 EXISTING SOFFIT/CEILING. REMOVE & DISPOSE IN ITS ENTIRETY
- 232.1 BELLOCATE BLINDS FROM ADJACENT ROOMS
- 237.1 EXISTING PRIVACY CURTAIN TRACK. REMOVE & DISPOSE IN ITS ENTIRETY

GENERAL DEMOLITION NOTES

1. FIELD VERIFY DIMENSIONS AND CONDITIONS INCLUDING EXISTING UTILITIES PRIOR TO BIDDING. BRING DIFFERING DIMENSIONS AND CONDITIONS TO ARCHITECT'S ATTENTION PRIOR TO BIDDING.
2. A HAZARDOUS MATERIAL SURVEY IS AVAILABLE FROM THE OWNER. ABATEMENT MUST BE COMPLETED PRIOR TO DEMOLITION OF BUILDINGS OR BUILDING ELEMENTS.
3. PROVIDE DUSTPROOF ENCLOSURES AT PERIMETER OF CONSTRUCTION & DEMOLITION FOR PROTECTION OF ADJACENT SPACES.
4. COORDINATE MAINTENANCE OF FIRE EGRESS FOR OCCUPANTS IN EXISTING BUILDING WITH THE OWNER AND FIRE MARSHAL. PROVIDE NECESSARY TEMPORARY WALLS OR ENCLOSURES, EMERGENCY LIGHTS, ETC., FOR THE DURATION OF CONSTRUCTION.
5. BRING TO ARCHITECT'S ATTENTION EXISTING CONDITIONS THAT PRESENT ANY CODE VIOLATIONS, INCORRECT CONSTRUCTION OR SAFETY PROBLEMS.
6. MAINTAIN EXISTING FIRE RATINGS, AND ASSOCIATED FIRE PROTECTION SYSTEMS (I.E. FIRE SPRINKLERS AND FIRE ALARM SYSTEMS) THROUGHOUT CONSTRUCTION. COORDINATE ANY INTERRUPTION TO THESE SYSTEMS WITH THE OWNER AND FIRE MARSHAL. PROVIDE FIRE WATCH REQUIREMENTS ASSOCIATED WITH INTERRUPTIONS TO THESE SYSTEMS.
7. PROTECT EXISTING STRUCTURE, FINISHES, AND SITE ELEMENTS NOT SCHEDULED FOR DEMOLITION. RESTORE DAMAGED ITEMS TO THEIR ORIGINAL CONDITION OR REPLACE AT CONTRACTOR'S EXPENSE.
8. REMOVE BUILDINGS TO BE DEMOLISHED IN THEIR ENTIRETY, INCLUDING CONCRETE FOOTINGS AND FOUNDATIONS. DISPOSE PER CITY REQUIREMENTS.
9. REMOVE AND DISPOSE SELECTIVE DEMOLITION MATERIAL PER CITY REQUIREMENTS.
10. SALVAGE MATERIAL WHERE INDICATED. REMOVE ITEMS FROM CURRENT LOCATIONS & PREPARE FOR TRANSPORT BY THE OWNER.

GENERAL PLAN DEMOLITION NOTES

1. REFER TO CIVIL, STRUCTURAL, MECHANICAL AND/OR ELECTRICAL PLANS FOR REQUIRED ADDITIONAL DEMOLITION.
2. MAINTAIN EXISTING FIRE RATINGS THROUGHOUT CONSTRUCTION.
3. DO NOT DISTURB EXISTING FIRE RATED ELEMENTS INCLUDING FIREPROOFING, PATCH/REPAIR DAMAGED OR DISTURBED ITEMS.
4. AFTER DEMOLITION, PRIOR TO FINISH, PATCH AND REPAIR EXISTING WALLS TO PROVIDE SMOOTH SURFACE SUITABLE FOR PAINTING OR WALL COVERINGS.
5. PATCH & LEVEL EXISTING CONCRETE SLABS FOR NEW FINISHES WITH FLOOR LEVELING COMPOUND.
6. FIELD VERIFY AND COORDINATE SAW CUTTING OF THE CONCRETE FLOOR SLAB WITH PLUMBING AND ELECTRICAL.
7. REPLACE SLAB AND TRENCH BY COMPACTING CLEAN GRAVEL IN 8 INCH LIFTS. DRILL #4 EPOXY-COATED REBAR INTO EXISTING SLAB @ 12 INCHES OC. POUR SLAB TO PROVIDE A SMOOTH EVEN FLOOR.
8. WHERE ELECTRICAL CIRCUIT CONTINUITY IS INTERRUPTED, BUT MUST BE MAINTAINED, MAKE NECESSARY MODIFICATIONS TO MAINTAIN CIRCUIT INTEGRITY.
9. REMOVE ELECTRICAL BOXES BEHIND RELOCATED MILLWORK AND CAP AS REQUIRED.
10. CAP EXISTING DUCT WORK FOR DUST CONTROL.

DEMOLITION LEGEND

- HALF-TONE LINE DENOTES ITEMS TO REMAIN
- - - DASHED LINE DENOTES ITEMS TO BE DEMOLISHED
- AREA TO REMAIN UNDISTURBED DURING CONSTRUCTION
- ▨ AREA TO BE DEMOLISHED (PER PLANS)

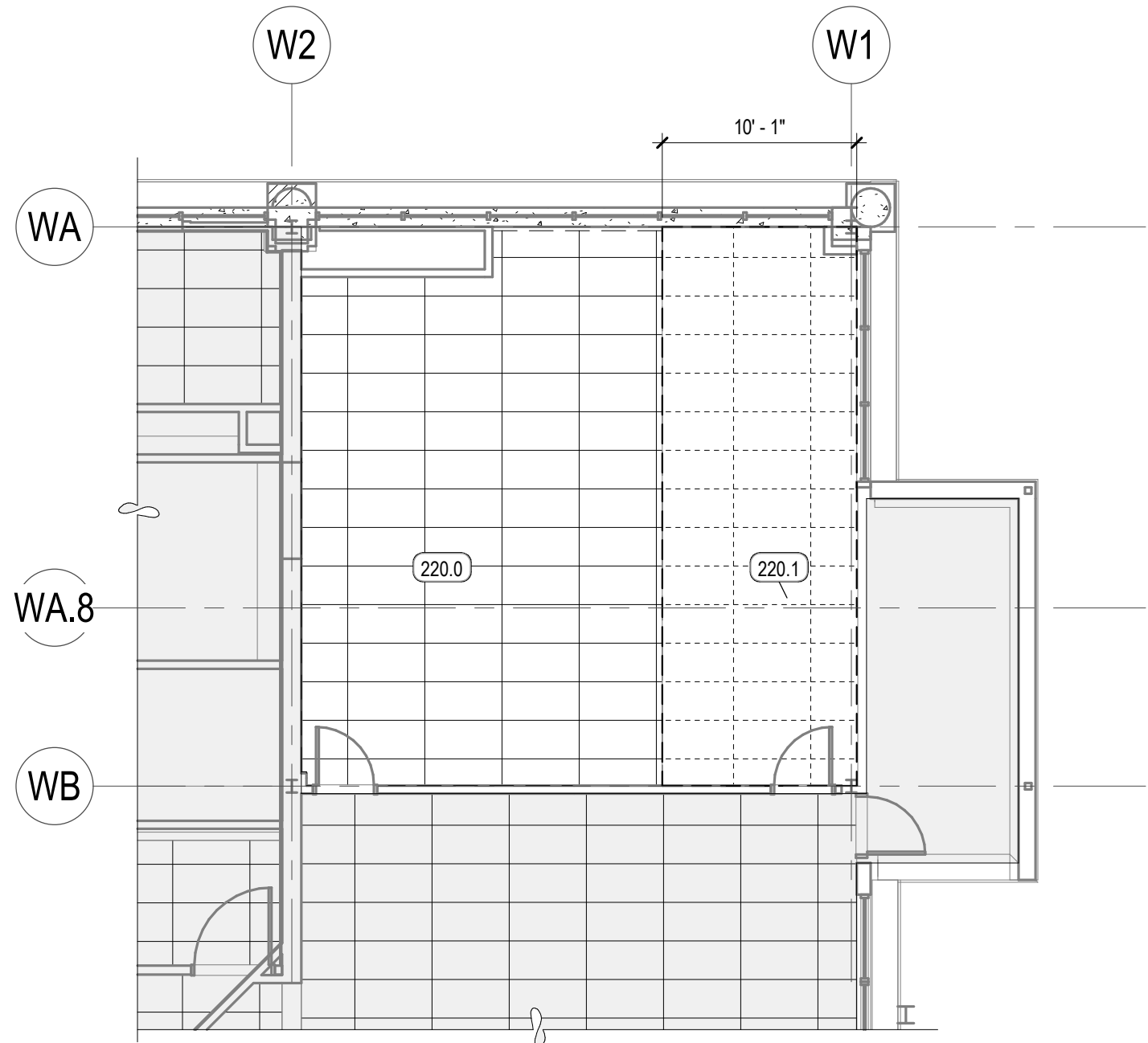

A1 LEVEL 2 - DEMOLITION RCP
SCALE: 1/8" = 1'-0"



REV	DATE	DESCRIPTION
1	01.11.21	ADD 01

VCBO NUMBER: 19740.00
CLIENT NUMBER:
DATE: 15 DECEMBER 2020

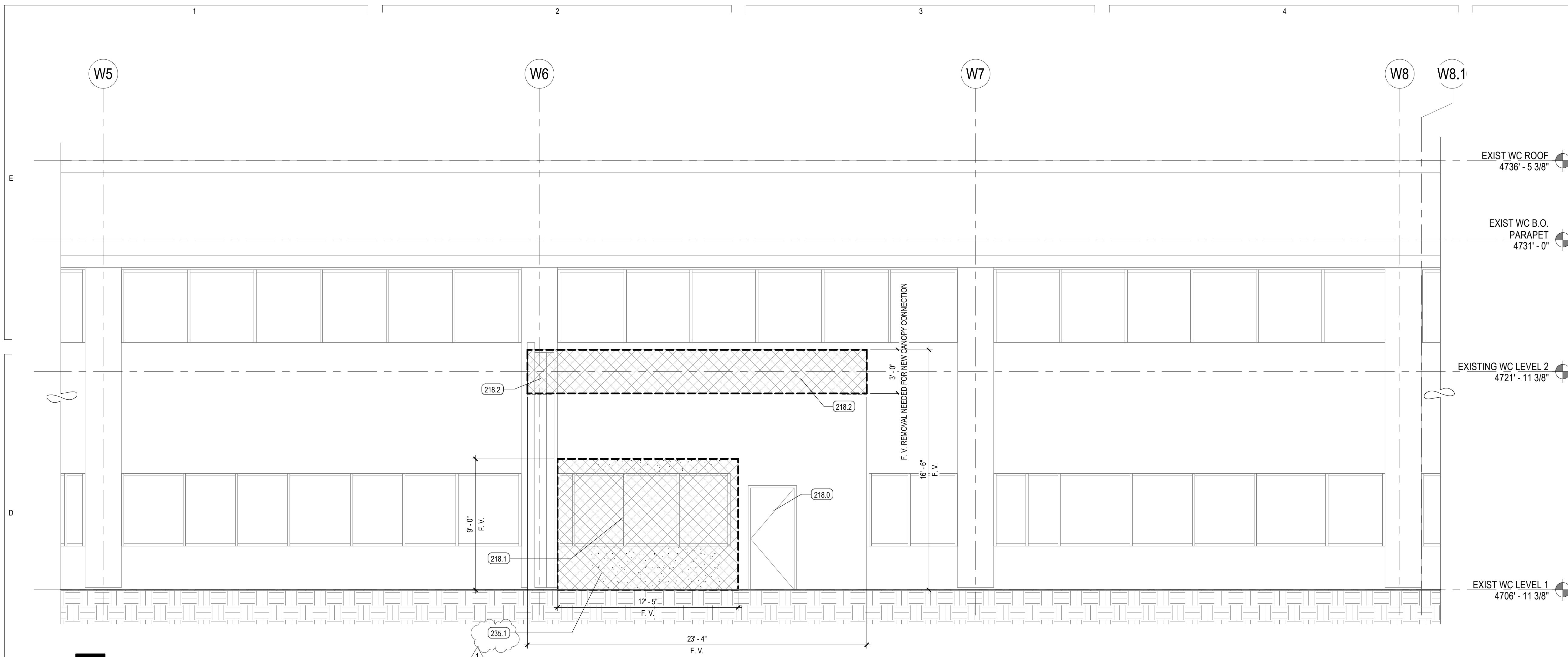

D1 EXTERIOR ELEVATION - DEMOLITION

SCALE: 1/4" = 1'-0"

GENERAL DEMOLITION NOTES

1. FIELD VERIFY DIMENSIONS AND CONDITIONS INCLUDING EXISTING UTILITIES PRIOR TO BIDDING. BRING OFFERING DIMENSIONS AND CONDITIONS TO ARCHITECT'S ATTENTION PRIOR TO BIDDING.
2. A HAZARDOUS MATERIAL SURVEY IS AVAILABLE FROM THE OWNER. ABATEMENT MUST BE COMPLETED PRIOR TO DEMOLITION OF BUILDINGS OR BUILDING ELEMENTS.
3. PROVIDE DUSTPROOF ENCLOSURES AT PERIMETER OF CONSTRUCTION & DEMOLITION FOR PROTECTION OF ADJACENT SPACES.
4. COORDINATE MAINTENANCE OF FIRE EGRESS FOR OCCUPANTS IN EXISTING BUILDING WITH THE OWNER AND FIRE MARSHAL. PROVIDE NECESSARY TEMPORARY WALLS OR ENCLOSURES, EMERGENCY LIGHTS, ETC., FOR THE DURATION OF CONSTRUCTION.
5. BRING TO ARCHITECT'S ATTENTION EXISTING CONDITIONS THAT PRESENT ANY CODE VIOLATIONS, INCORRECT CONSTRUCTION OR SAFETY PROBLEMS.
6. MAINTAIN EXISTING FIRE RATINGS, AND ASSOCIATED FIRE PROTECTION SYSTEMS (I.E. FIRE SPRINKLERS AND FIRE ALARM SYSTEMS) THROUGHOUT CONSTRUCTION. COORDINATE ANY INTERRUPTION TO THESE SYSTEMS WITH THE OWNER AND FIRE MARSHAL. PROVIDE FIRE WATCH REQUIREMENTS ASSOCIATED WITH INTERRUPTIONS TO THESE SYSTEMS.
7. PROTECT EXISTING STRUCTURE, FINISHES, AND SITE ELEMENTS NOT SCHEDULED FOR DEMOLITION. RESTORE DAMAGED ITEMS TO THEIR ORIGINAL CONDITION OR REPLACE AT CONTRACTORS EXPENSE.
8. REMOVE BUILDINGS TO BE DEMOLISHED IN THEIR ENTIRETY, INCLUDING CONCRETE FOOTINGS AND FOUNDATIONS. DISPOSE PER CITY REQUIREMENTS.
9. REMOVE AND DISPOSE SELECTIVE DEMOLITION MATERIAL PER CITY REQUIREMENTS.
10. SALVAGE MATERIAL WHERE INDICATED. REMOVE ITEMS FROM CURRENT LOCATIONS & PREPARE FOR TRANSPORT BY THE OWNER.

GENERAL PLAN DEMOLITION NOTES

1. REFER TO CIVIL, STRUCTURAL, MECHANICAL AND/OR ELECTRICAL PLANS FOR REQUIRED ADDITIONAL DEMOLITION.
2. MAINTAIN EXISTING FIRE RATINGS THROUGHOUT CONSTRUCTION.
3. DO NOT DISTURB EXISTING FIRE RATED ELEMENTS INCLUDING FIREPROOFING, PATCH/REPAIR DAMAGED OR DISTURBED ITEMS.
4. AFTER DEMOLITION, PRIOR TO FINISH, PATCH AND REPAIR EXISTING WALLS TO PROVIDE SMOOTH SURFACE SUITABLE FOR PAINTING OR WALL COVERINGS.
5. PATCH & LEVEL EXISTING CONCRETE SLABS FOR NEW FINISHES WITH FLOOR LEVELING COMPOUND.
6. FIELD VERIFY AND COORDINATE SAW CUTTING OF THE CONCRETE FLOOR SLAB WITH PLUMBING AND ELECTRICAL.
7. REPLACE SLAB AND TRENCH BY COMPACTING CLEAN GRAVEL IN 8 INCH LIFTS. DRILL #4 EPOXY COATED REBAR INTO EXISTING SLAB @ 12 INCHES OC. POUR SLAB TO PROVIDE A SMOOTH EVEN FLOOR.
8. WHERE ELECTRICAL CIRCUIT CONTINUITY IS INTERRUPTED, BUT MUST BE MAINTAINED, MAKE NECESSARY MODIFICATIONS TO MAINTAIN CIRCUIT INTEGRITY.
9. REMOVE ELECTRICAL BOXES BEHIND RELOCATED MILLWORK AND CAP AS REQUIRED.
10. CAP EXISTING DUCT WORK FOR DUST CONTROL.

DEMOLITION LEGEND

- HALF-TONE LINE DENOTES ITEMS TO REMAIN
- - - DASHED LINE DENOTES ITEMS TO BE DEMOLISHED
- AREA TO REMAIN UNDISTURBED DURING CONSTRUCTION
- ▨ AREA TO BE DEMOLISHED (PER PLANS)

KEYED NOTES

- 205.0 EXISTING CONCRETE SIDEWALK, PROTECT AS NECESSARY, REPAIR AS REQUIRED
- 205.1 EXISTING CONCRETE SIDEWALK, REMOVE AND DISPOSE. SEE CIVIL
- 210.1 RELOCATE EXISTING IRRIGATION DRIP LINES AS NEEDED TO ACCOMMODATE NEW RAMP
- 218.0 EXISTING WINDOW/DOORFRAME, PROTECT AS NECESSARY, REPAIR AS REQUIRED
- 218.1 EXISTING WINDOW/DOORFRAME, REMOVE & DISPOSE IN ITS ENTIRETY, DISPOSAL
- 218.2 EXISTING EIFS, REMOVE UP TO WALL SUBSTRATE
- 235.1 REMOVE SECTION OF EXISTING WALL IN ITS ENTIRETY AS INDICATED, PREPARE FOR NEW OPENING
- 3210.0 EXISTING SITE STAIR TO REMAIN, PROTECT IN PLACE
- 3211.0 EXISTING RAILING, REMOVE & DISPOSE IN ITS ENTIRETY

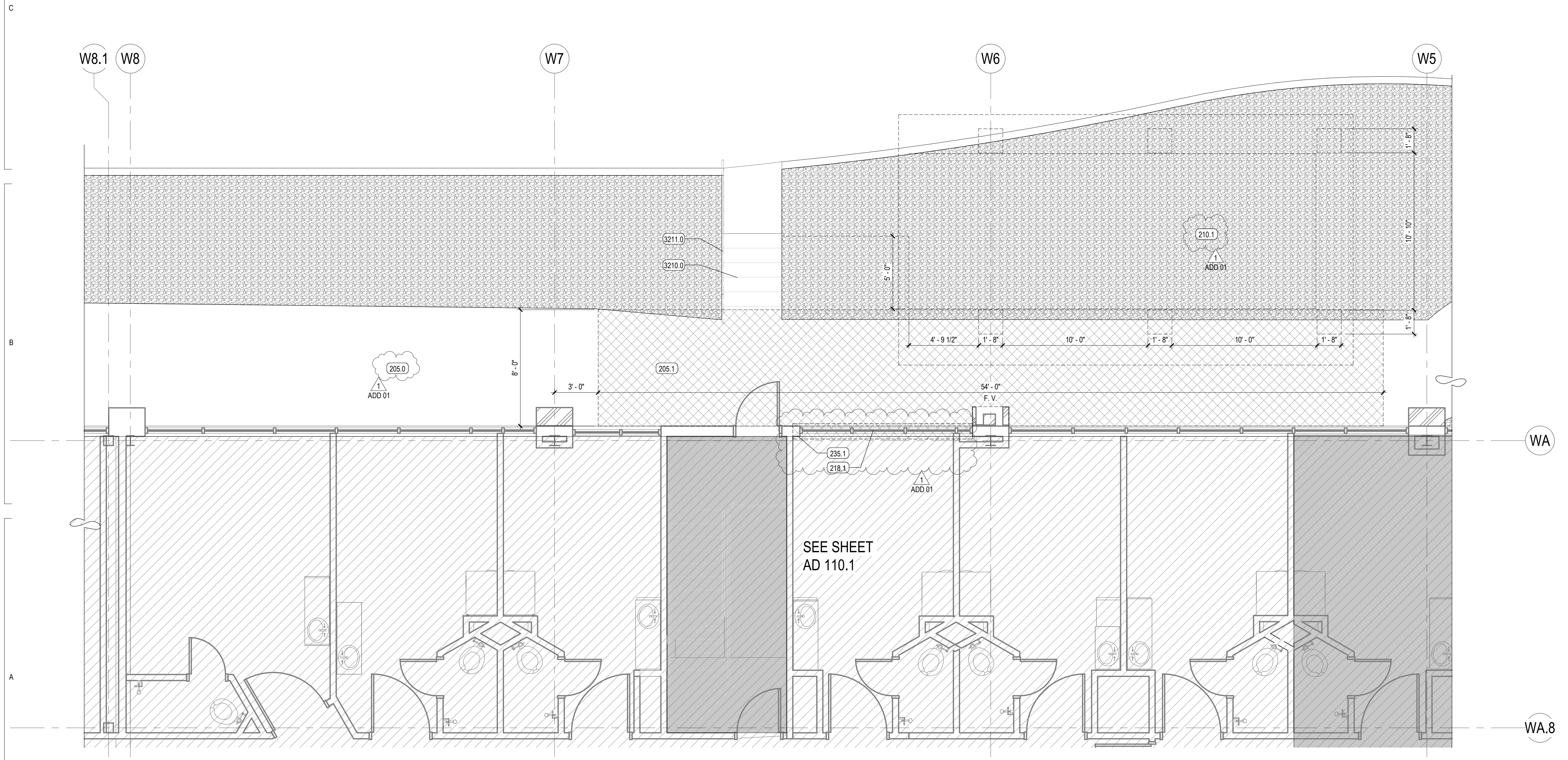

A1 ENLARGED SITE PLAN - DEMOLITION

SCALE: 1/4" = 1'-0"

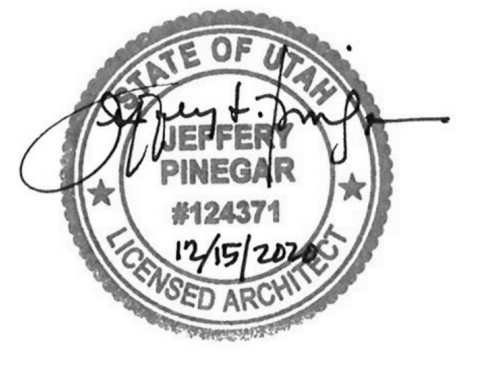

REV	DATE	DESCRIPTION
1	01.11.21	ADD 01

VCBO NUMBER: 19740.00
CLIENT NUMBER:
DATE: 15 DECEMBER 2020

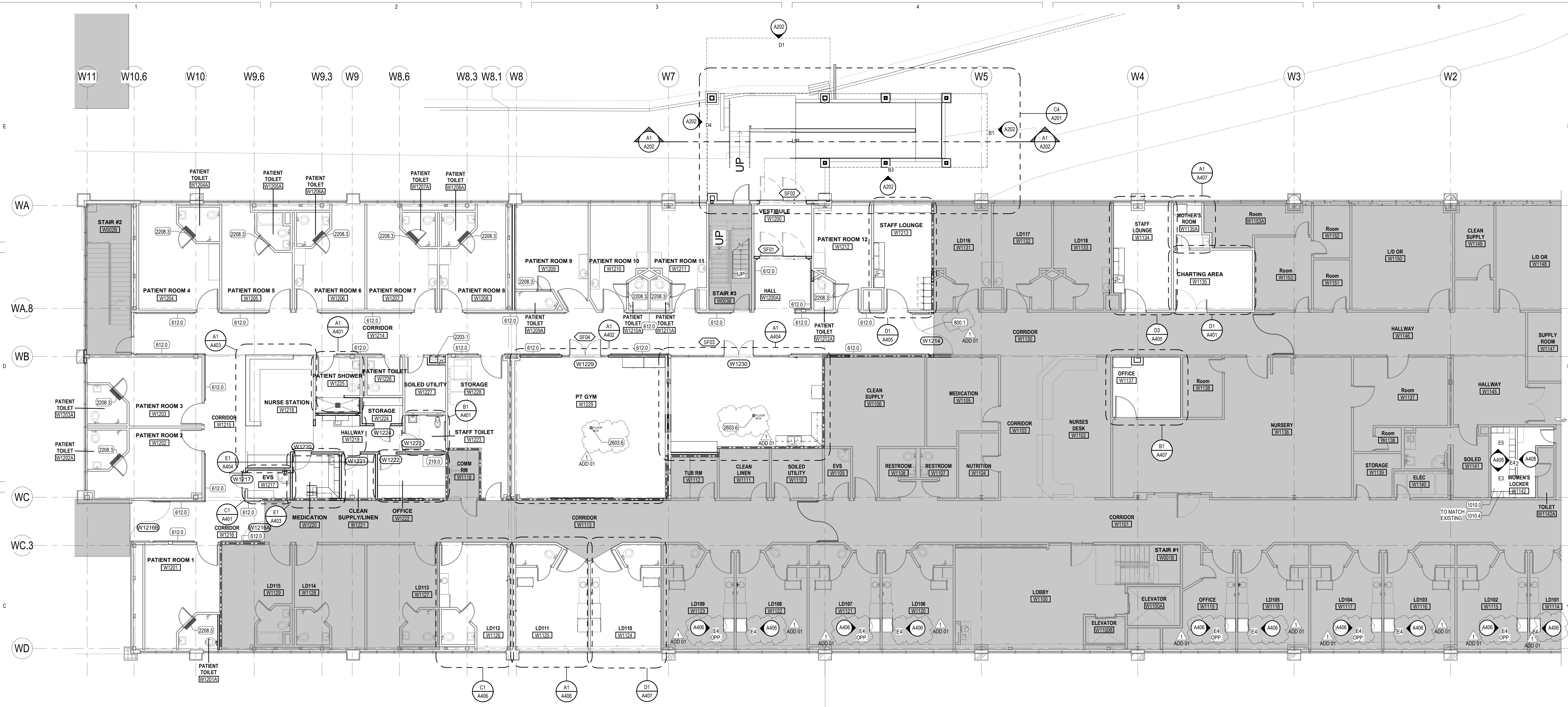

C3 LEVEL 1 - ANNOTATED PLAN
SCALE: 1/8" = 1'-0"

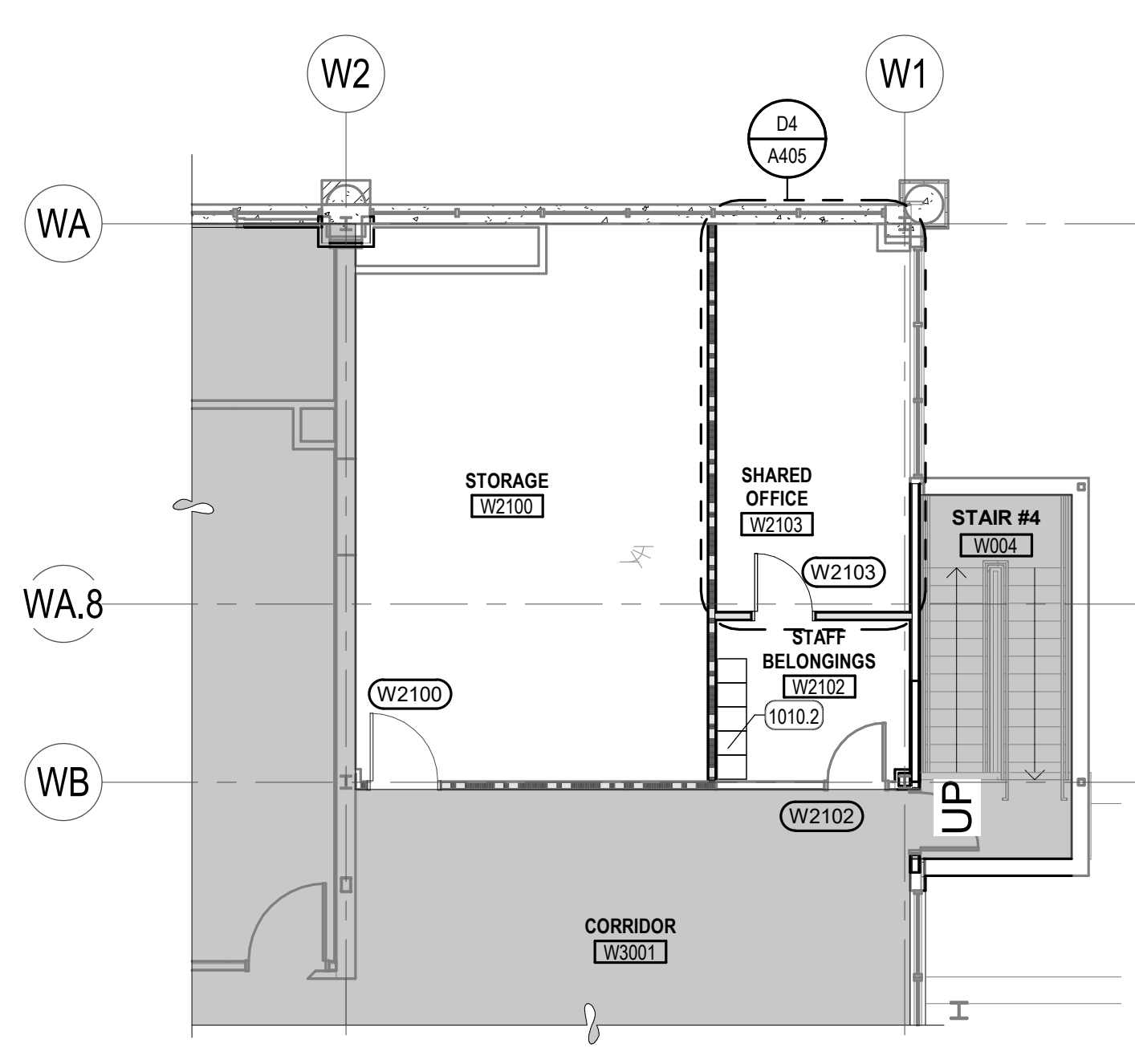
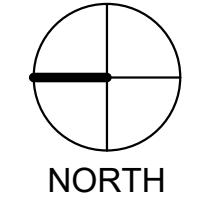

A2 LEVEL 2 - ANNOTATED PLAN
SCALE: 1/8" = 1'-0"

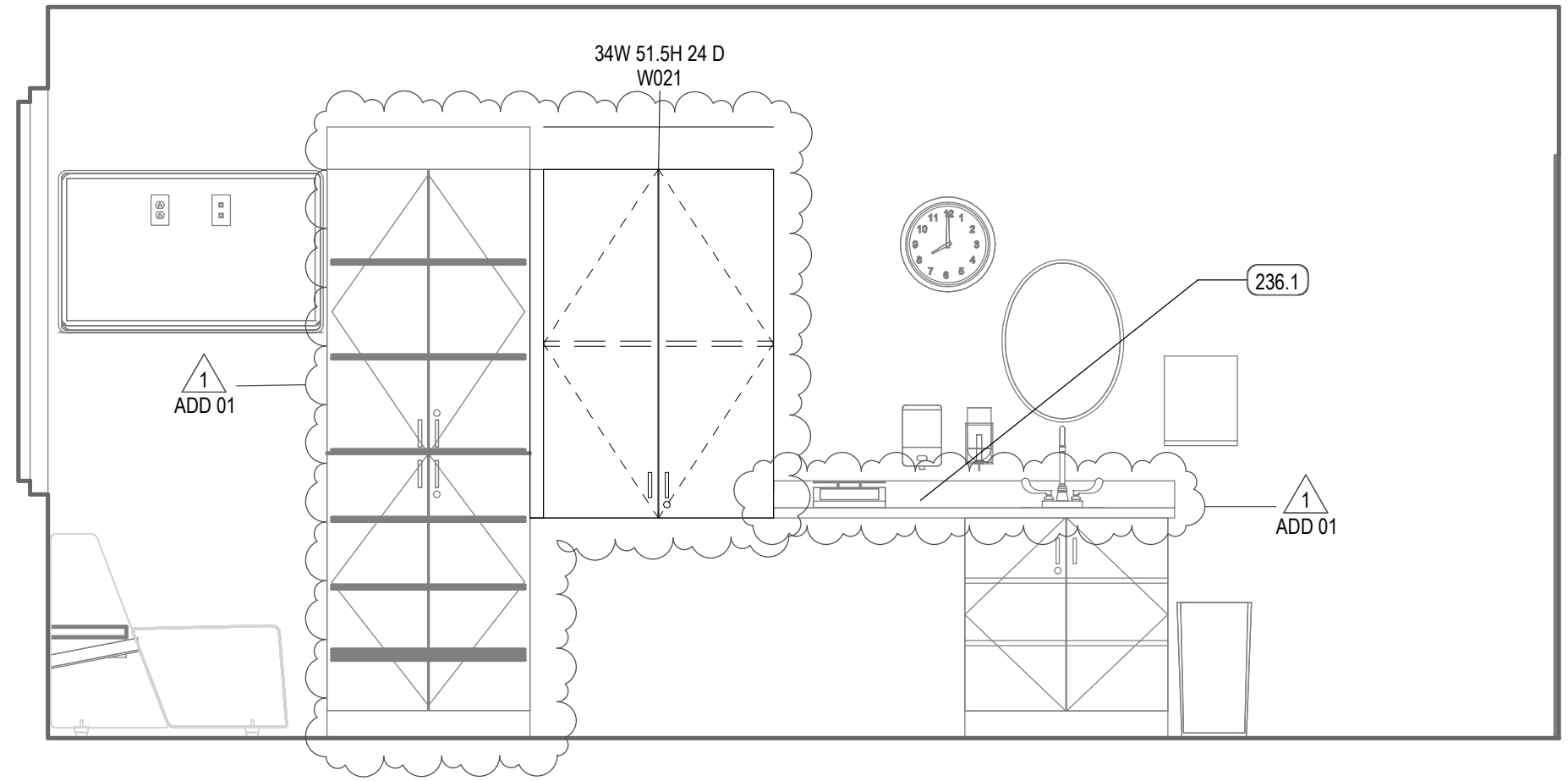
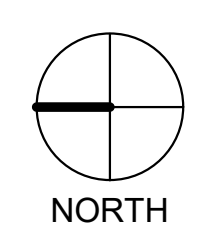

A3 L&D ELEV, ROOM LD106 (TYP)
SCALE: 1/2" = 1'-0"

KEYED NOTES

- 219.0 EXISTING MILLWORK, PROTECT AS NECESSARY, REPAIR AS REQUIRED, RELOCATE AS DIRECTED
- 236.1 EXISTING SOLID SURFACE COUNTERTOP, REMOVE, MODIFY AND REINSTALL. ADD INTEGRAL SOLID SURFACE SIDE SPLASH AGAINST NEW CABINET TO MATCH SOLID SURFACE COUNTERTOPS IN EXISTING ROOMS
- 612.0 WOOD HAND RAIL
- 800.1 EXISTING & SALVAGED DOOR AND FRAME RELOCATED TO THIS LOCATION
- 1010.0 LOCKERS, METAL/PLASTIC
- 1010.2 LOCKERS, DOUBLE TIER
- 1010.4 LOCKER, ADA ACCESSIBLE
- 2203.1 EXISTING & SALVAGED DRINKING FOUNTAIN REINSTALLED AT THIS LOCATION
- 2208.3 DRAIN, TRENCH
- 2603.6 ELECTRICAL FLOOR BOX, SEE ELECTRICAL

PLAN NOTES

1. WHERE FLOOR DRAINS ARE INSTALLED THE FLOOR IS TO SLOPE TO THE DRAIN. THE MAXIMUM SLOPE IS NOT TO EXCEED 2% WHILE THE MINIMUM SLOPE IS NOT TO BE LESS THAN 1%.
2. SEE SHEET **A572** FOR TYPICAL FLOORING TRANSITION DETAILS.
3. THE CONTRACTOR IS TO ENSURE THAT BETWEEN ANY FINISH FLOOR ELEVATION TO 36" A.F.F. ALL GUARDRAILS ARE TO BE CONSTRUCTED AND INSTALLED SO THAT A 4" 3/8" SPHERE WILL NOT PASS BETWEEN ANY TWO ADJACENT GUARDRAIL COMPONENTS OR BETWEEN THE EDGE OF A GUARDRAIL AND ALL ADJACENT BUILDING ELEMENT SUCH AS A WALL OR FLOOR. AN 4" 3/8" DIAMETER SPHERE IS NOT TO PASS BETWEEN THE ABOVE MENTIONED COMPONENTS AND ELEMENTS FROM AN ELEVATION 36" A.F.F. AND HIGHER.

REV	DATE	DESCRIPTION
1	01.11.21	ADD 01

VCBO NUMBER: 19740.00
CLIENT NUMBER:
DATE: 15 DECEMBER 2020

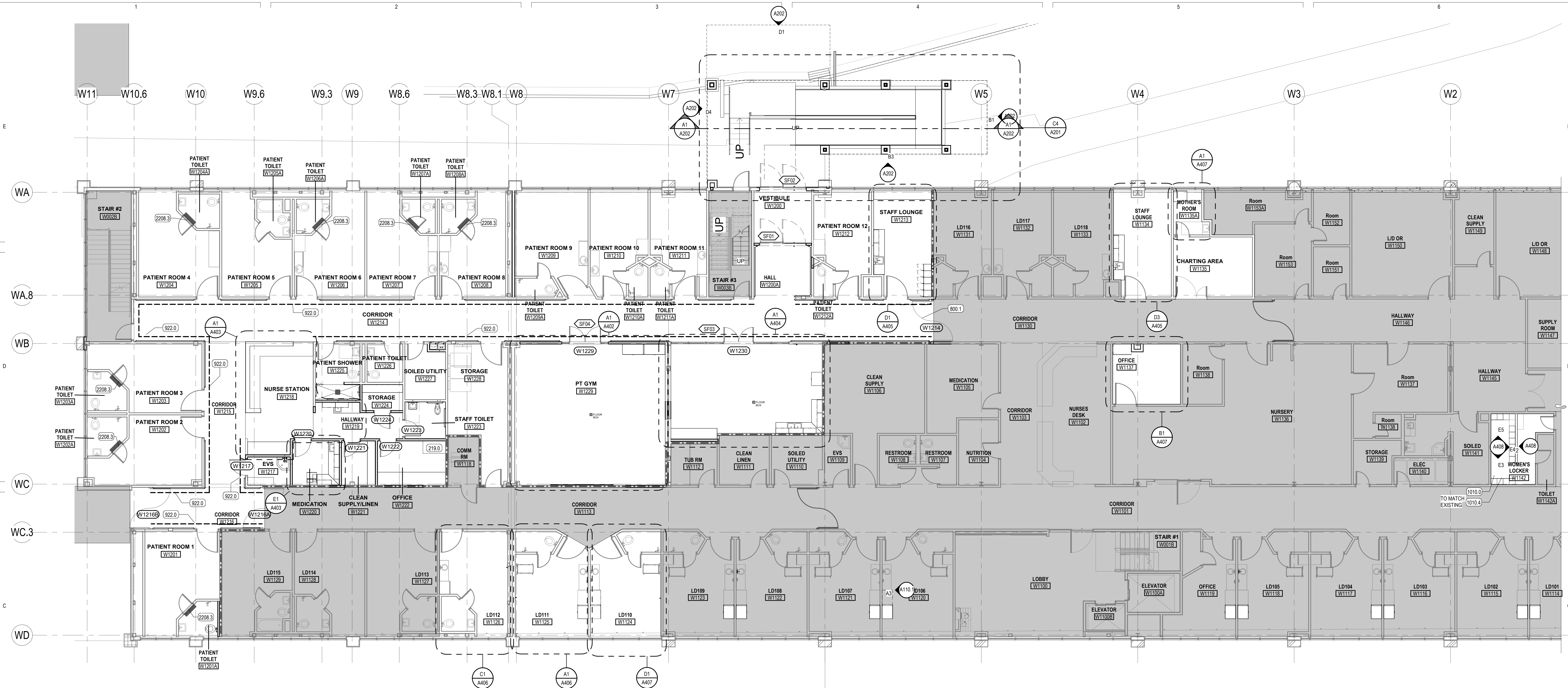

C3 LEVEL 1 - ANNOTATED PLAN - ALTERNATE
SCALE: 1/8" = 1'-0"

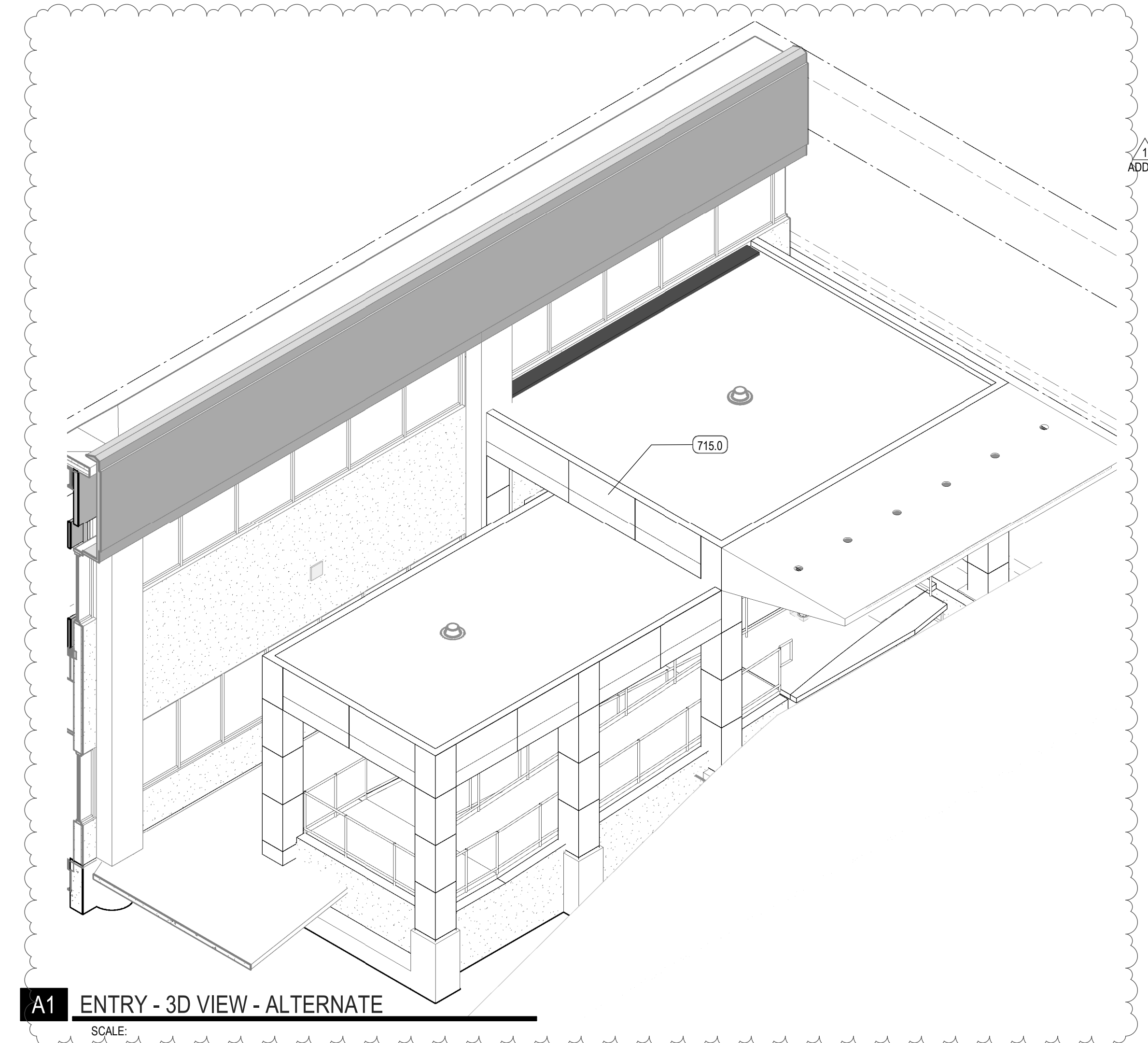

A1 ENTRY - 3D VIEW - ALTERNATE
SCALE:

KEYED NOTES

- 219.0 EXISTING MILLWORK, PROTECT AS NECESSARY, REPAIR AS REQUIRED, RELOCATE AS DIRECTED
- 715.0 EIFS, PAINTED WHERE EXPOSED
- 800.1 EXISTING & SALVAGED DOOR AND FRAME RELOCATED TO THIS LOCATION
- 922.0
- 1010.0 LOCKERS, METAL/PLASTIC
- 1010.4 LOCKER, ADA ACCESSIBLE
- 2208.3 DRAIN, TRENCH

ANNOTATED PLAN LEGEND

- ACROVYN PANEL

PLAN NOTES

1. WHERE FLOOR DRAINS ARE INSTALLED THE FLOOR IS TO SLOPE TO THE DRAIN. THE MAXIMUM SLOPE IS NOT TO EXCEED 2% WHILE THE MINIMUM SLOPE IS NOT TO BE LESS THAN 1%.
2. SEE SHEET **A572** FOR TYPICAL FLOORING TRANSITION DETAILS.
3. THE CONTRACTOR IS TO ENSURE THAT BETWEEN ANY FINISH FLOOR ELEVATION TO 36" A.F.F. ALL GUARDRAILS ARE TO BE CONSTRUCTED AND INSTALLED SO THAT A 4" SPHERE WILL NOT PASS BETWEEN ANY TWO ADJACENT GUARDRAIL COMPONENTS OR BETWEEN THE EDGE OF A GUARDRAIL AND ALL ADJACENT BUILDING ELEMENT SUCH AS A WALL OR FLOOR. AN 4" 3/8" DIAMETER SPHERE IS NOT TO PASS BETWEEN THE ABOVE MENTIONED COMPONENTS AND ELEMENTS FROM AN ELEVATION 36" A.F.F. AND HIGHER.

REV	DATE	DESCRIPTION
1	01.11.21	ADD 01

VCBO NUMBER: 19740.00
CLIENT NUMBER:
DATE: 15 DECEMBER 2020



REV	DATE	DESCRIPTION
1	01.11.21	ADD 01

VCBO NUMBER: 19740.00
CLIENT NUMBER:
DATE: 15 DECEMBER 2020

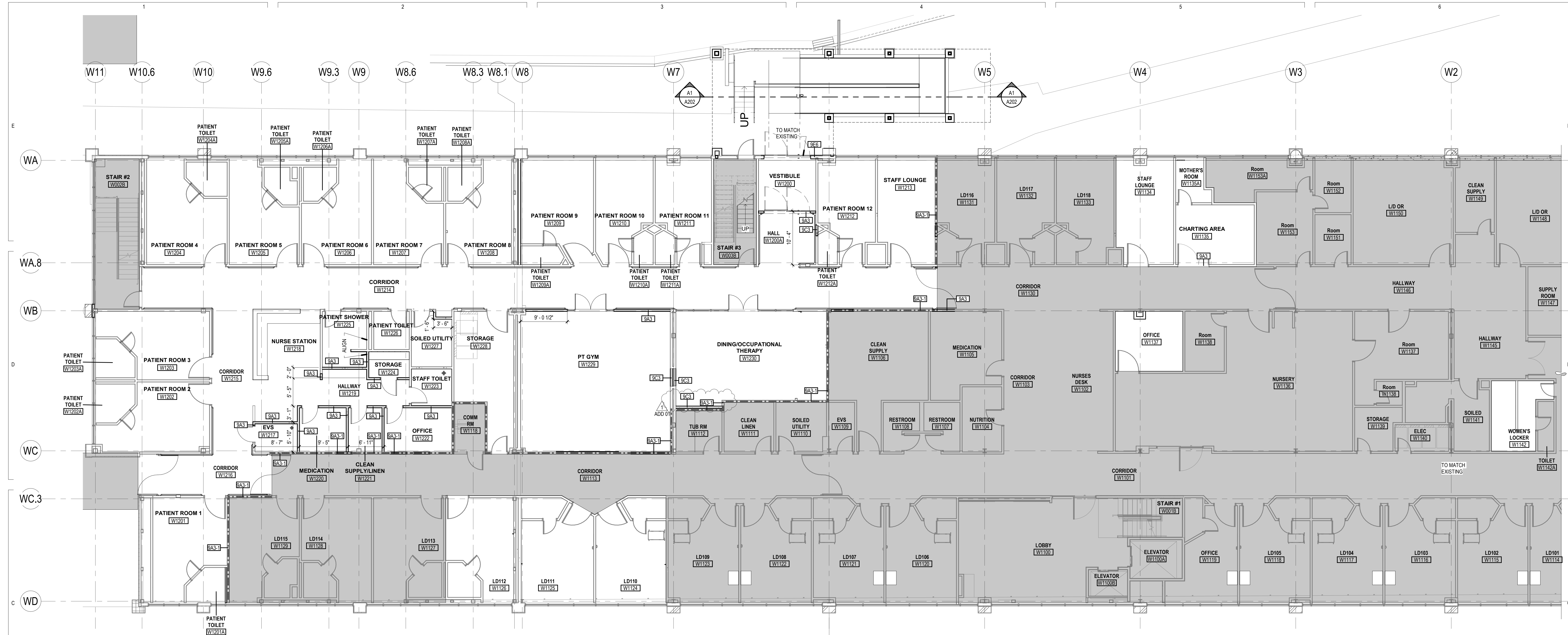

C3 LEVEL 1 - DIMENSION & WALL TYPES PLAN
SCALE: 1/8" = 1'-0"

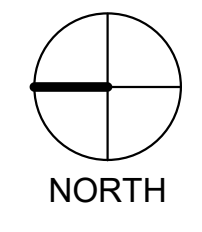

DIMENSION NOTES

1. ALL DIMENSIONS ARE TO CENTER OF STUD WALL OR FACE OF CONCRETE, MASONRY OR ROUGH OPENING UNLESS NOTED OTHERWISE. WHERE THE END OF A WALL IS INDICATED THE DIMENSION IS TO THE FINISH SURFACE OF THE WALL END.
2. UNLESS DIMENSIONED OTHERWISE, THE DIMENSION FROM THE BUCK OF A DOOR FRAME IS TO BE 4" TO THE WALL CORNER.
3. EXCEPT WHERE DIRECTED TO PLACE ITEMS OF WORK AT THE APPROXIMATE LOCATION SHOWN, DO NOT SCALE DRAWINGS FOR DIMENSIONAL INFORMATION. ALL ELEMENTS OF THE DRAWINGS MAY NOT BE DRAWN TO EXACT SCALE. ALL DIMENSIONS REQUIRED ARE SHOWN OR MAY BE DERIVED FROM THOSE SHOWN ON THE FLOOR PLANS, DETAIL PLANS, ELEVATIONS, SECTIONS, DETAILS, SCHEDULES AND SPECIFICATIONS. IF DIMENSIONS ARE NOT PRESENT, THE ARCHITECT IS TO BE NOTIFIED SO THAT A CLARIFICATION CAN BE ISSUED.

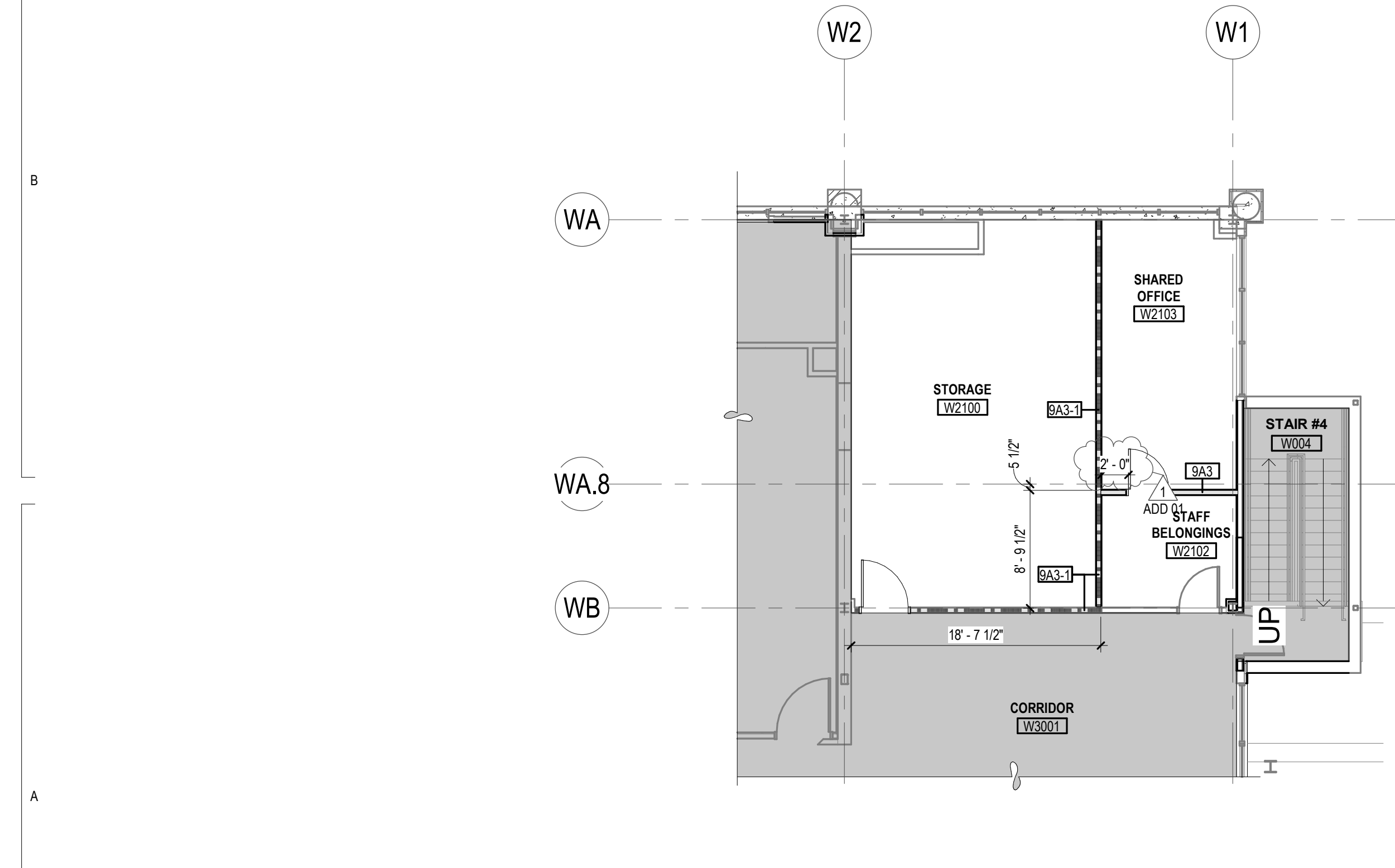

A2 LEVEL 2 - DIMENSION & WALL TYPES PLAN
SCALE: 1/8" = 1'-0"

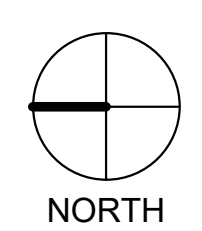



REV	DATE	DESCRIPTION
1	01.11.21	ADD 01

VCBO NUMBER: 19740.00
CLIENT NUMBER:
DATE: 15 DECEMBER 2020

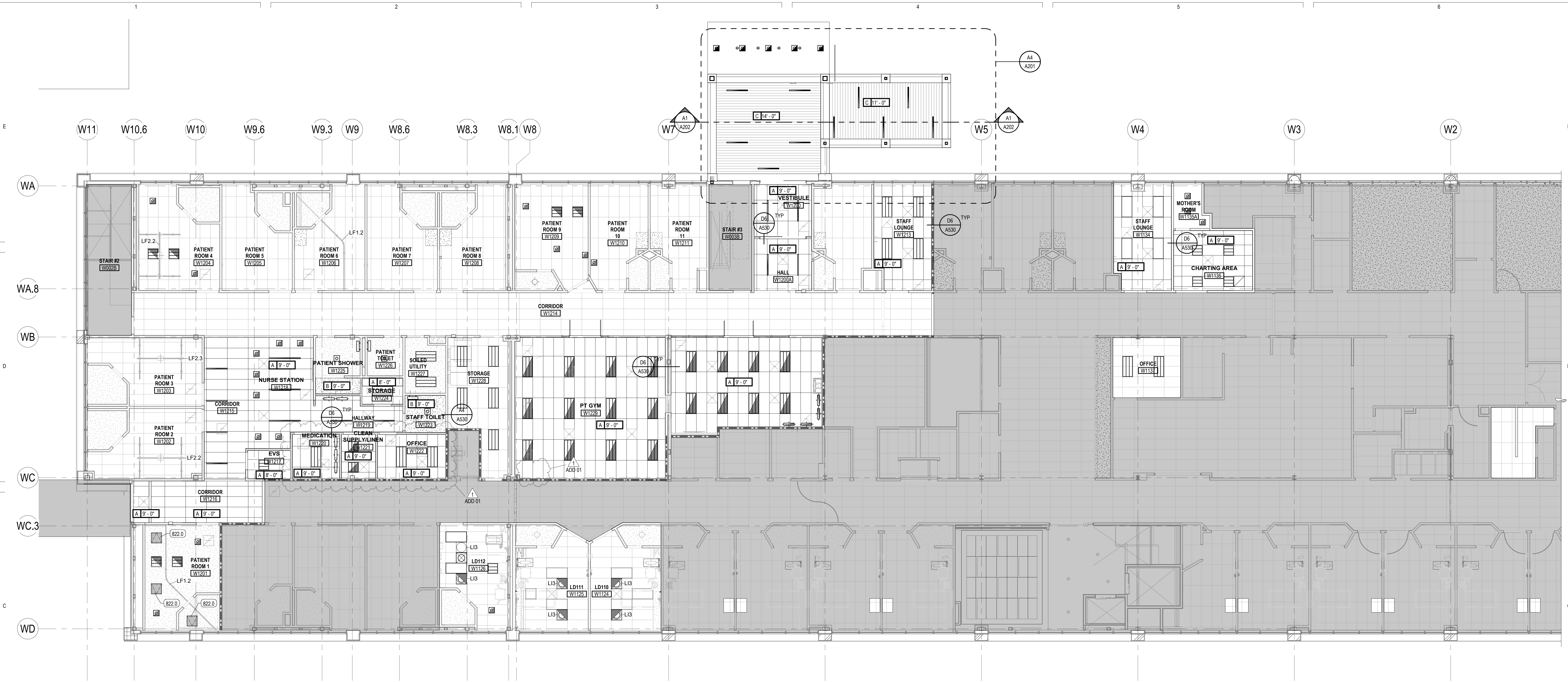

C3 LEVEL 1 - REFLECTED CEILING PLAN
SCALE: 1/8" = 1'-0"

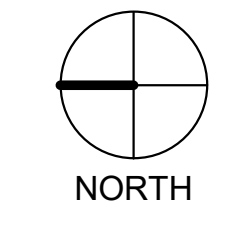

EQUIPMENT LEGEND

EQUIPMENT CATEGORIES - ABBREVIATIONS

MED = MEDICAL
GYM = GYMNASIUM
COM = COMMERCIAL
GEN = GENERAL
OFF = OFFICE
FUR = FURNITURE (NIC)

CODE	DESCRIPTION
A	MED - MED GAS-WALL-AIR 2
CA1	MED - CART-CRASH
CA4	MED - CART-EXAM + PROCEDURE
CA10.2	GEN - CART-STORAGE-FULL HEIGHT 24 X 48
CA19	GEN - CART-UTILITY-PARTIAL HEIGHT
CB5	MED - CABINET-NARCOTIC-FULL HEIGHT-SINGLE UNIT
CK2	GEN - CLOCK-WALL-ANALOG-WIRELESS
CO1	OFF - COMPUTER-WALL STATION
CO4	
D1	GEN - DISPENSER-PAPER TOWEL
D4	MED - DISPENSER-HAND SANITIZER
D7	MED - DISPENSER-GLOVE-TRIPLE
D123	GEN - WINDOW PASS-THROUGH (PHARMACY)
DMS	GEN - DISPENSER-WATER-FREESTANDING (HOT / COLD)
DW1	COM - DISHWASHER-RESIDENTIAL
F55	COM - FOOD SERVICE-TOASTER
FS11	COM - FOOD SERVICE-COFFEE BREWER (12 CUP)
GY1	GYM - TREADMILL
GY7	GYM - UPPER BODY EXERCISER
GY16	GYM - NUSTEP MACHINE
GY53	GYM - PARALLEL BARS
GY63	GYM - STAIRCASE-EXERCISER
HD3	MED - BIOLOGICAL SAFETY CABINET + BENCHTOP-60"
HDS	MED - HOOD-LAMINAR FLOW + WORKSTATION
IM1	COM - ICE MACHINE-COUNTER
LF1.2	MED - LIFT-PATIENT-CEILING MOUNTED-CURVED RAIL
LF2.2	MED - LIFT-PATIENT-CEILING MOUNTED-TRAVERSE (STANDARD)
LF2.3	MED - LIFT-PATIENT-CEILING MOUNTED-TRAVERSE (BARIATRIC)
LF3.2	MED - LIFTER-PATIENT-MOBILE
MU1	OFF - MULTIFUNCTION-FREESTANDING
MU3	OFF - MULTIFUNCTION-DESKTOP
MW1	COM - MICROWAVE-COUNTER
MW2	COM - MICROWAVE-COUNTER
O	MED - MED GAS-WALL-OXYGEN 2
RE3	COM - REFRIGERATOR-UNDERCOUNTER
RE5	COM - REFRIGERATOR-SINGLE-FULL HEIGHT-RESIDENTIAL
RE5.1	COM - REFRIGERATOR-SINGLE-FULL HEIGHT-RESIDENTIAL
RE14	COM - REFRIGERATOR-FULL HEIGHT-DOUBLE DOOR
RE19	MED - REFRIGERATOR-FULL HEIGHT-LAB-SINGLE DOOR
RE22	COM - FREEZER-SINGLE DOOR-FULL HEIGHT-LAB RATED
RG1	COM - RANGE-ELECTRIC W. OVEN
SC11	MED - SCALE-WHEELCHAIR + STAND ON-PORTABLE
SL5	MED - BENCH-GOWNING (PHARMACY)
TA27	MED - PLINTH-TREATMENT (7' X 7')
TV2	GEN - TELEVISION-WALL MOUNTED (42")
TV3	GEN - TELEVISION-WALL MOUNTED (55")
VISC	MED - MED GAS-WALL-VACUUM-SUCTION CANISTER
WC1	GEN - WHEELCHAIR
WH2	MED - HAMPER-LINEN
WH7	GEN - WASTE-CAN-44 GAL (W. CASTERS)

CEILING SYMBOLS

ELECTRICAL

- 2X4' FLUORESCENT FIXTURE
- 2X2' FLUORESCENT FIXTURE
- 1X4' FLUORESCENT FIXTURE
- FLUORESCENT STRIP FIXTURE
- RECESSED DOWN LIGHT
- EXIT SIGN, SINGLE-SIDED
- EXIT SIGN, DOUBLE-SIDED

MECHANICAL

- SUPPLY GRILLE
- RETURN GRILLE
- EXHAUST GRILLE
- LINEAR DIFFUSER
- SPRINKLER HEAD - CEILING MOUNT

CEILING LEGEND

- A - SUSPENDED 2' X 4' ACOUSTICAL LAY-IN TILE CEILING
- B - SUSPENDED 5/8" GYP. BD. CEILING SYSTEM - (1 LAYER) PAINTED
- C - EXTERIOR METAL SOFFIT SYSTEM

GENERAL CEILING NOTES

- REFER TO DETAIL A6/A530 FOR TYPICAL CEILING SUSPENSION & SEISMIC BRACING
- REFER TO DETAIL C6/A530 FOR TYPICAL SUSPENDED GYP. BOARD CEILINGS
- ALL UNIDENTIFIED CEILING TYPES ON THE PLANS SHALL BE TYPE "A" AT 9'-0" A.F.F.
- GRID SUSPENSION SYSTEMS SHALL BE CENTERED WITHIN AREAS INDICATED, UNLESS NOTED OTHERWISE
- REFER TO ARCHITECTURAL DRAWINGS FOR LOCATION OF MECHANICAL GRILLES, AND TO MECHANICAL DRAWINGS FOR QUANTITIES AND TYPES
- REFER TO ARCHITECTURAL DRAWINGS FOR LOCATIONS OF LIGHT FIXTURES AND TO ELECTRICAL DRAWINGS FOR QUANTITY AND TYPES
- MECHANICAL AND ELECTRICAL CONTRACTORS TO COORDINATE WORK WITH SPRINKLER CONTRACTOR TO AVOID CONFLICTS IN FIELD
- ALL CEILING HEIGHTS ARE ELEVATION ABOVE TOP OF CONCRETE FLOOR SLAB
- ALL TYPE "B" CEILINGS IN RESTROOMS, LOCKER ROOMS, SHOWERS, LAUNDRY, AND WET AREAS TO BE EPOXY PAINTED

WINDOW COVERING SCHEDULE

- SSM - SOLAR SHADE, (MANUAL)
- SSE - SOLAR SHADE, ELECTRIC (MOTORIZED W/ REMOTE)
- SSA - SOLAR SHADE, DAYLIGHT SENSOR, AUTOMATED
- SSB - SOLAR SHADE, DOUBLE ROLL WITH BLACKOUT, MOTORIZED, W/REMOTE

NOTE: GC TO COORDINATE SHADE WIDTHS WITH MANUFACTURER

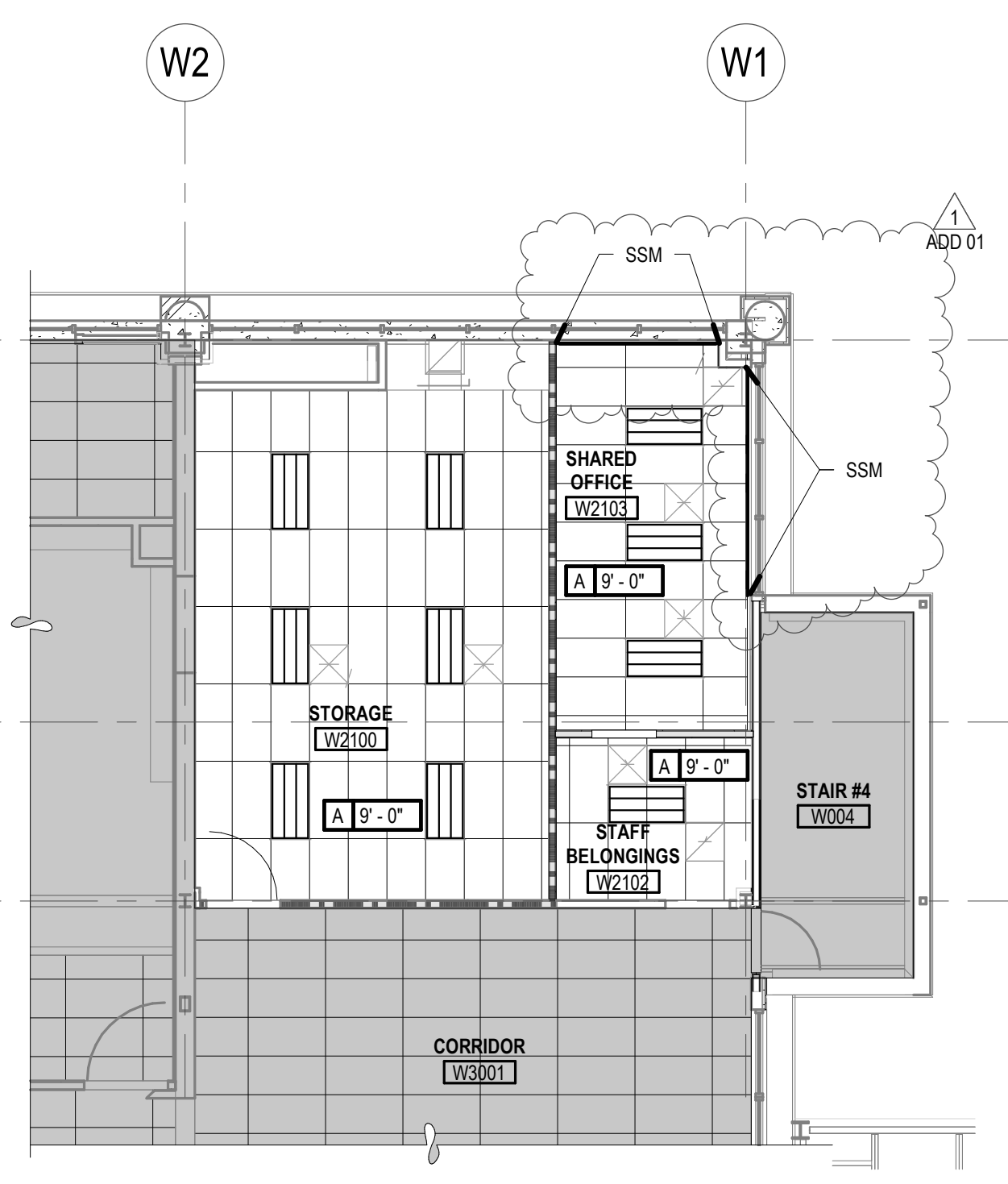

A2 LEVEL 2 - REFLECTED CEILING PLAN
SCALE: 1/8" = 1'-0"

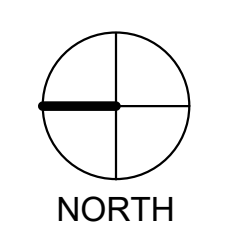

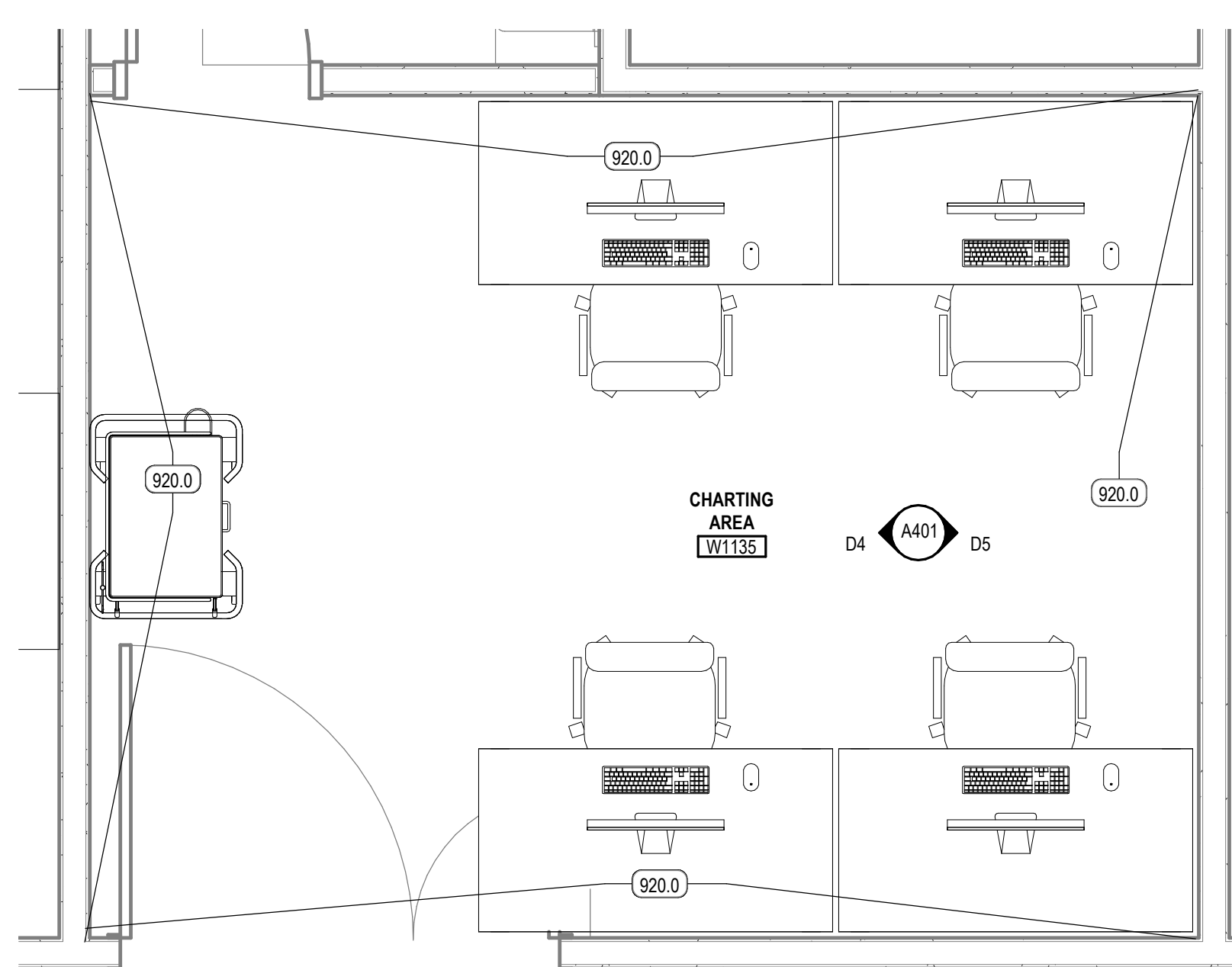

D1 CHARTING AREA W1135 - ENLARGED
SCALE: 1/2" = 1'-0"

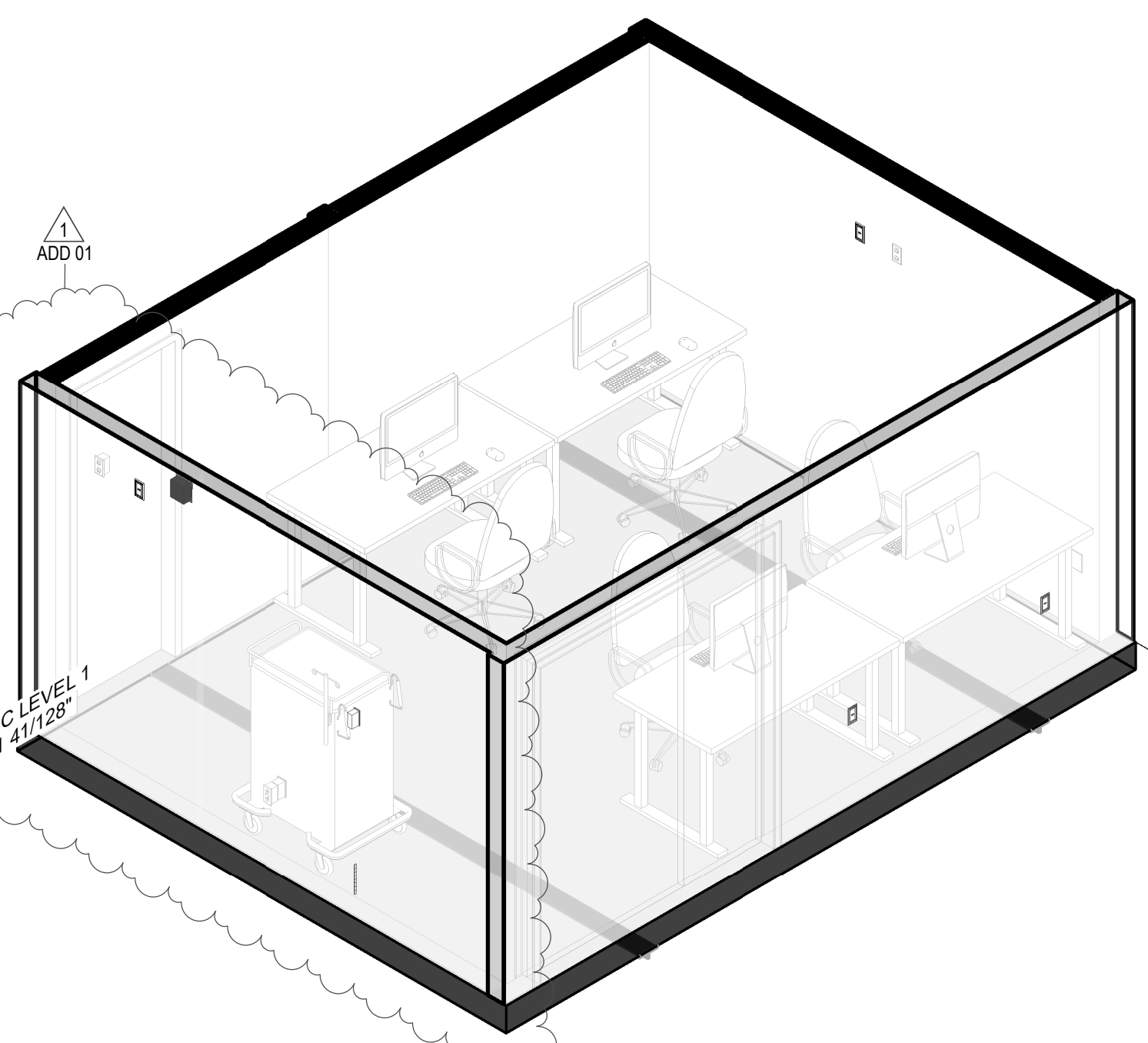

D2 CHARTING AREA W1135 - 3D VIEW
SCALE:

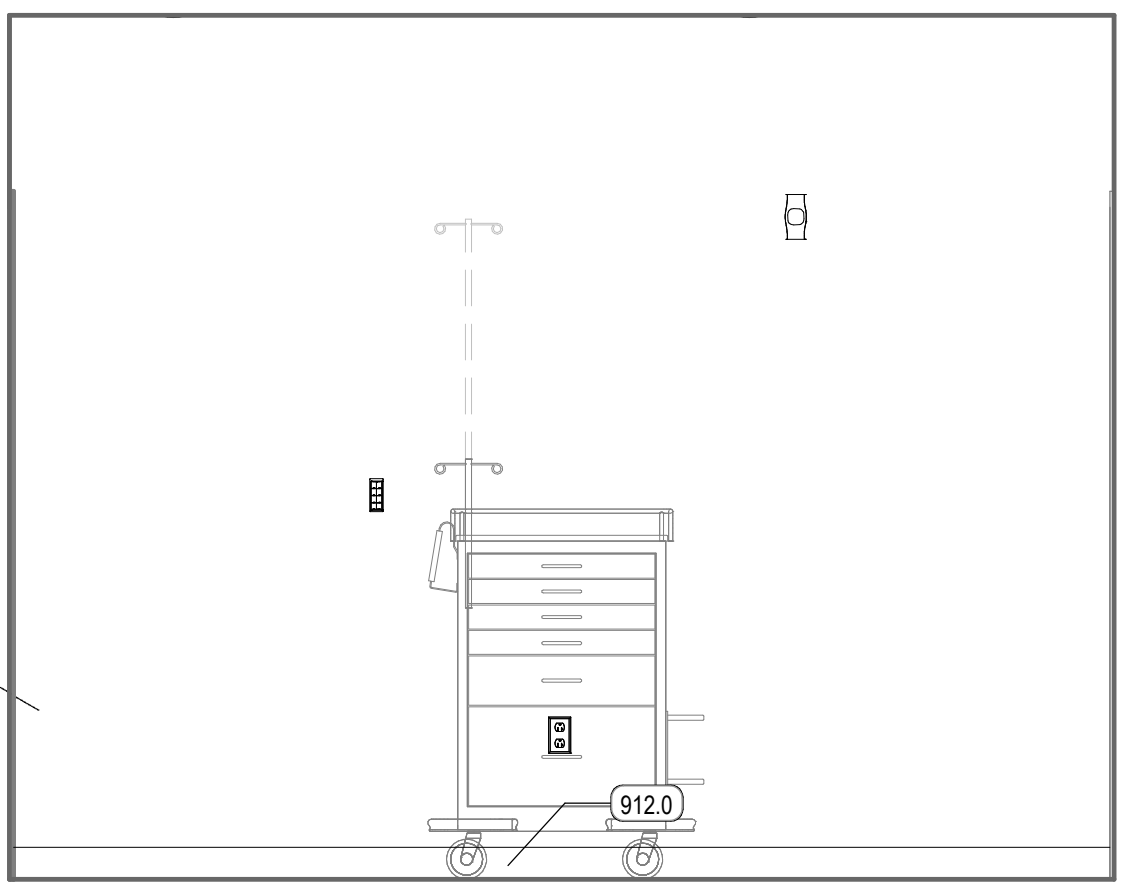

D4 CHARTING AREA W1135 - ELEV. 1
SCALE: 1/2" = 1'-0"

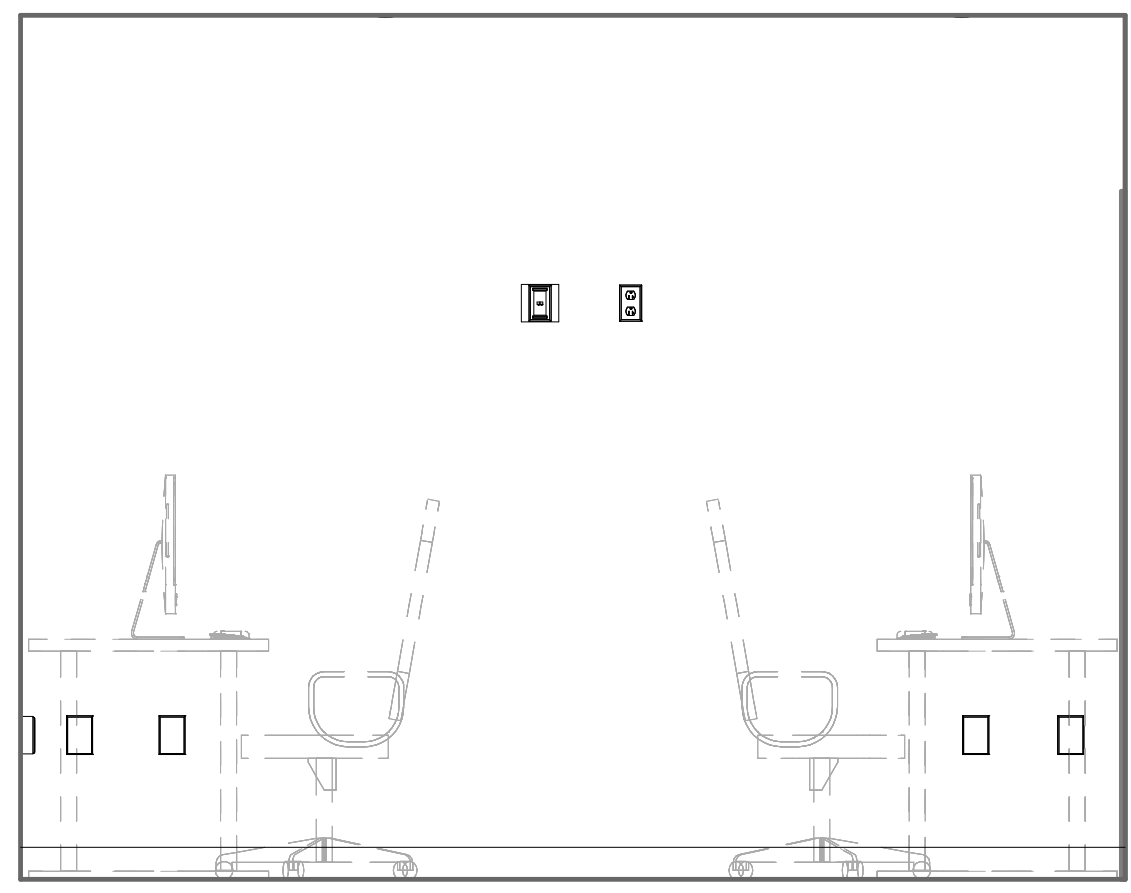

D5 CHARTING AREA W1135 - ELEV. 2
SCALE: 1/2" = 1'-0"

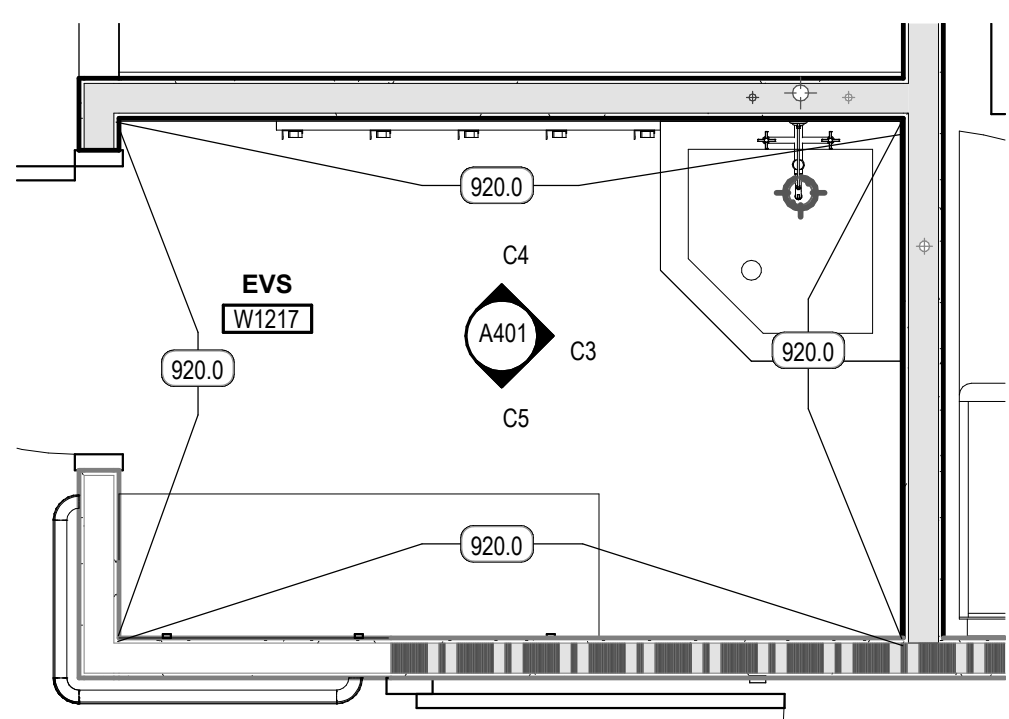

C1 EVS W1217 - ENLARGED
SCALE: 1/2" = 1'-0"

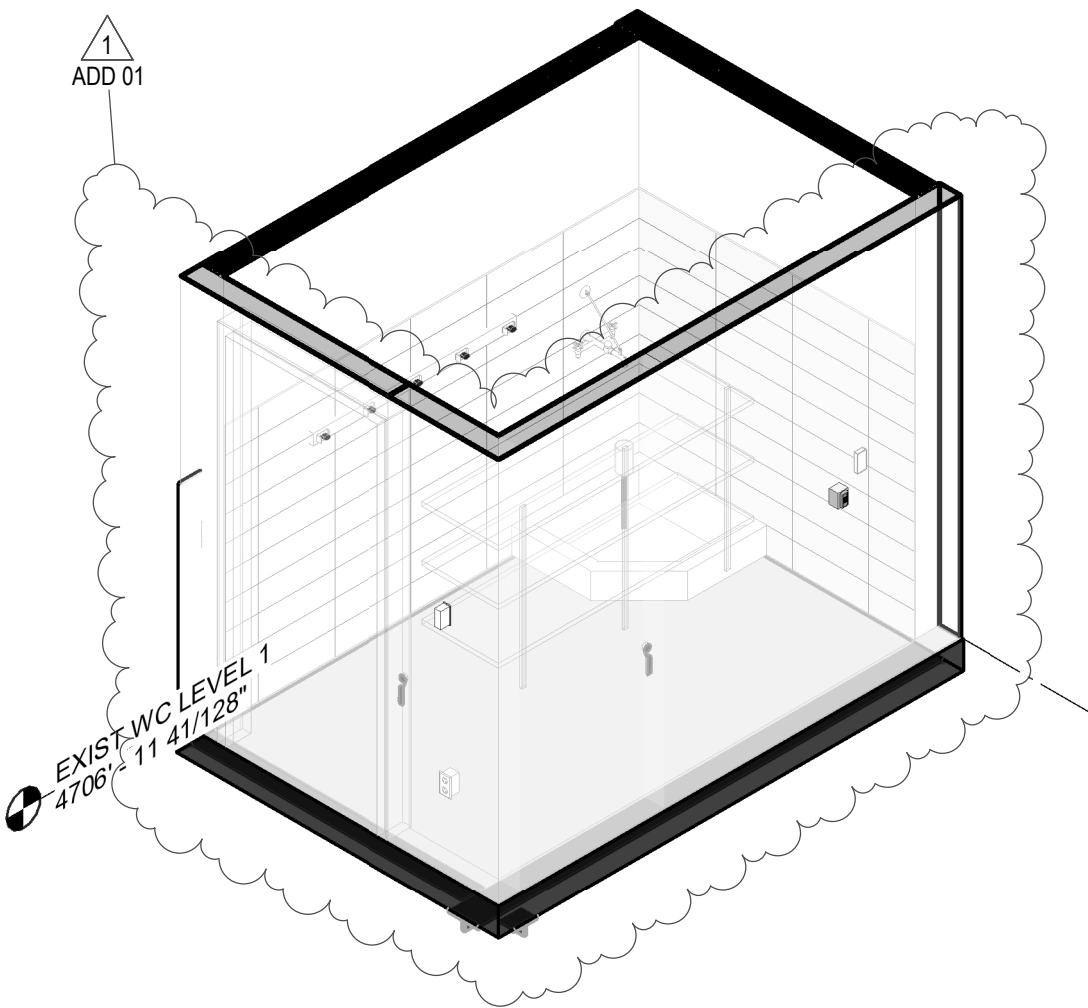

C2 EVS W1217 - 3D VIEW
SCALE:

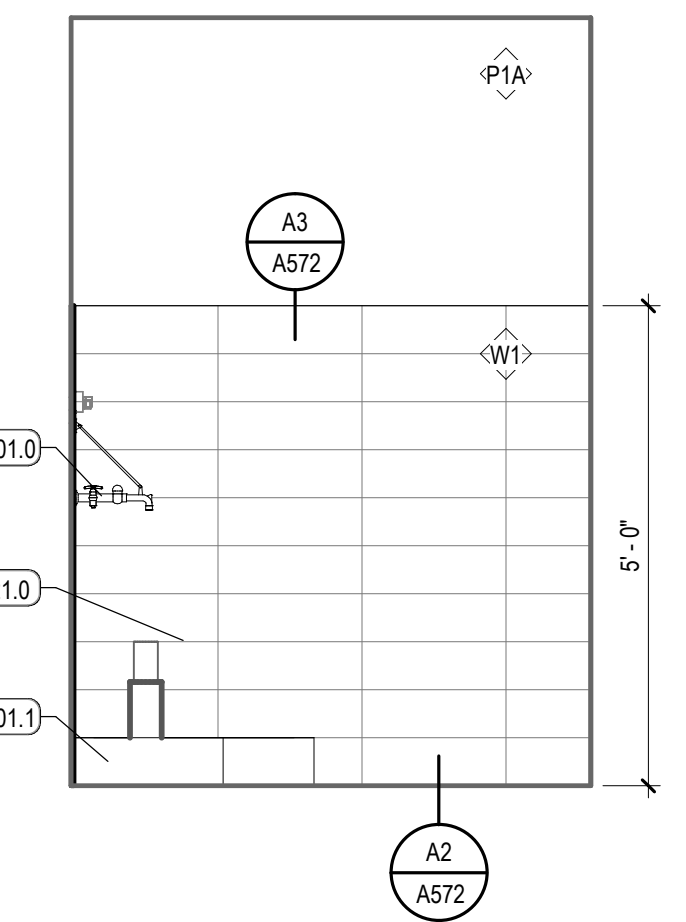

C3 EVS W1217 - ELEV. 1
SCALE: 1/2" = 1'-0"

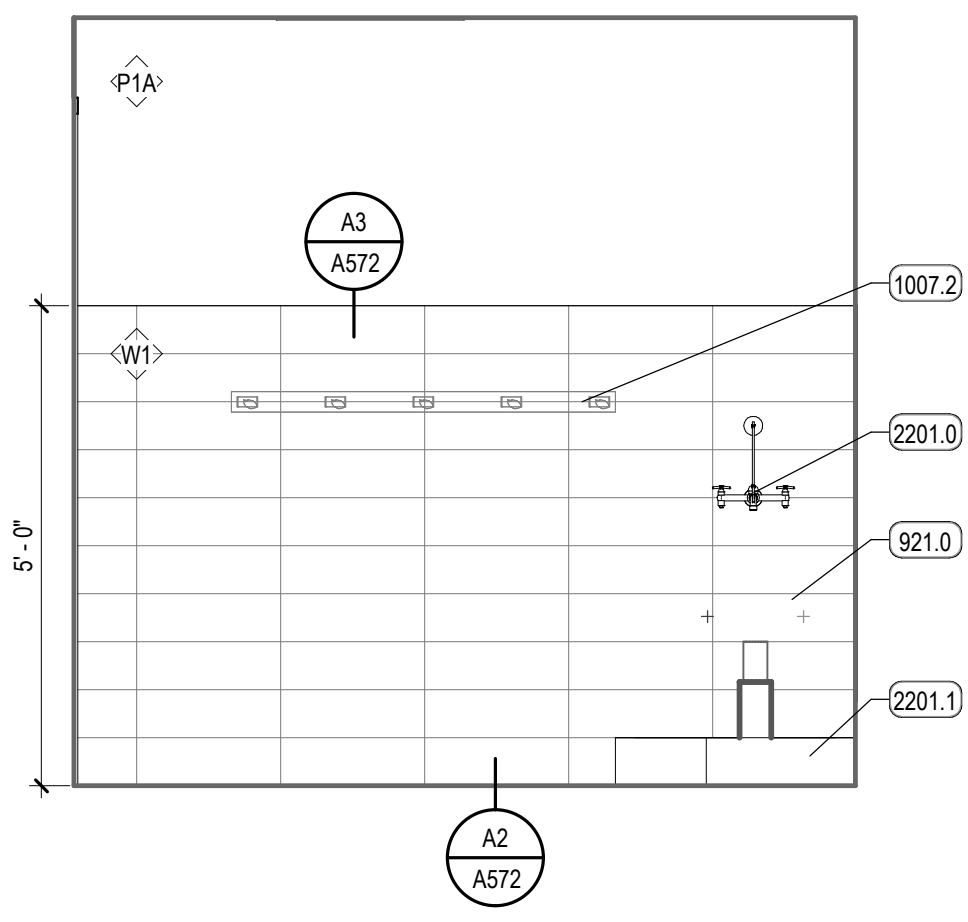

C4 EVS W1217 - ELEV. 2
SCALE: 1/2" = 1'-0"

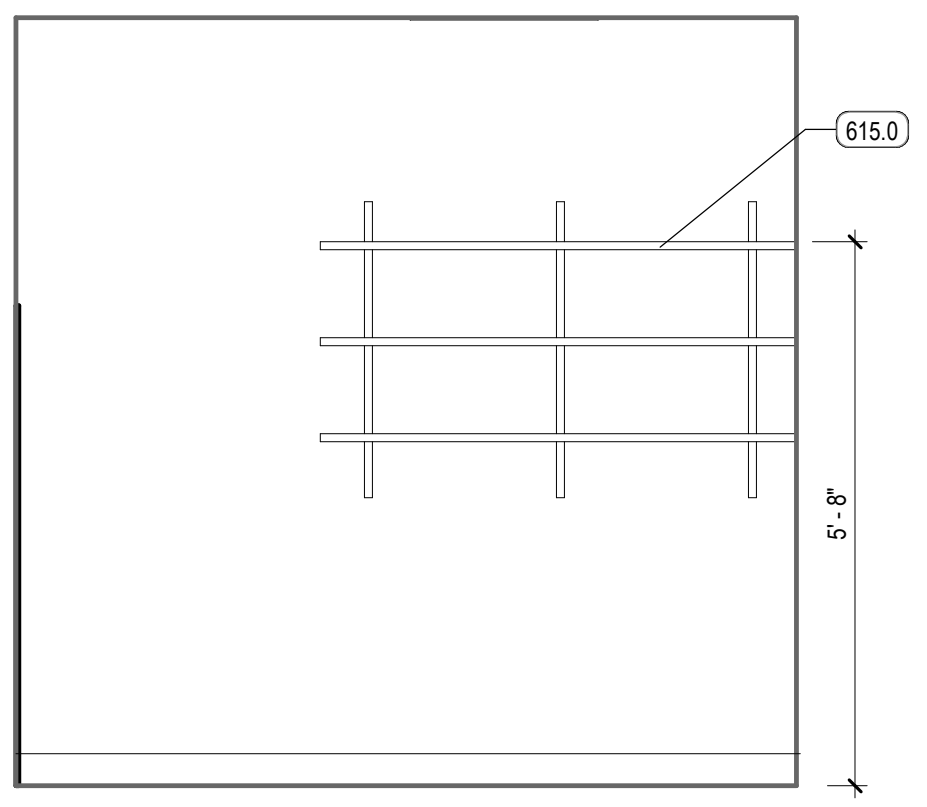

C5 EVS W1217 - ELEV. 3
SCALE: 1/2" = 1'-0"

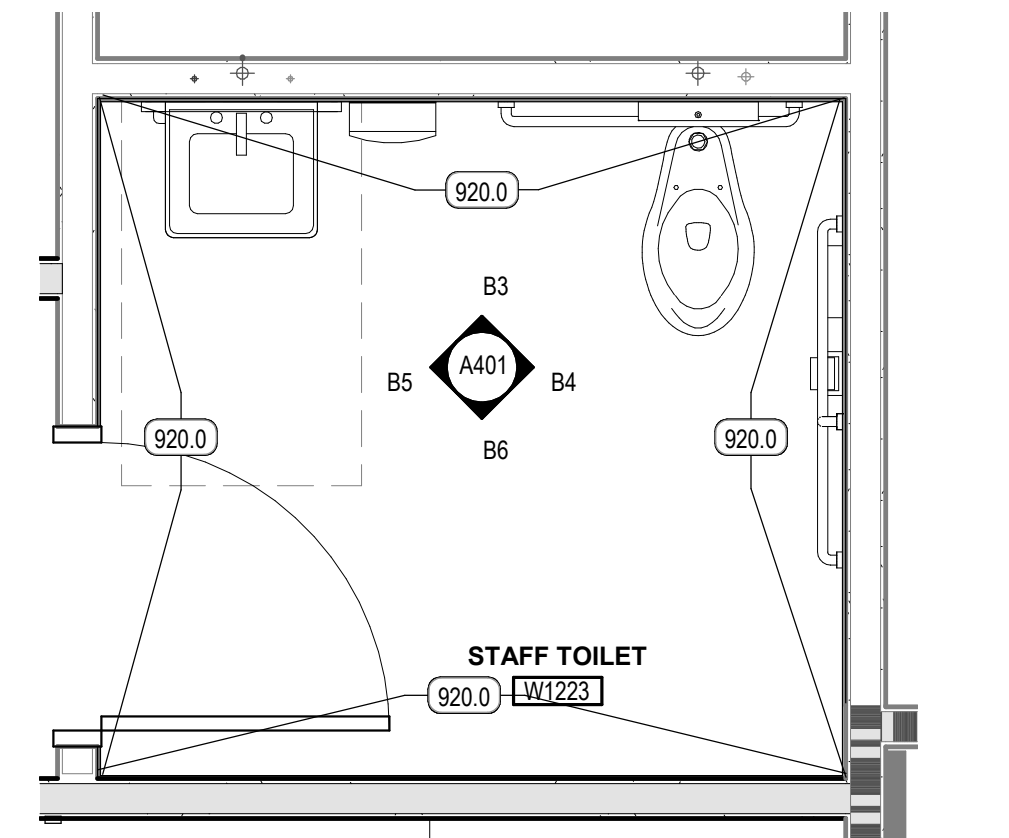

B1 STAFF TOILET W1223 - ENLARGED
SCALE: 1/2" = 1'-0"

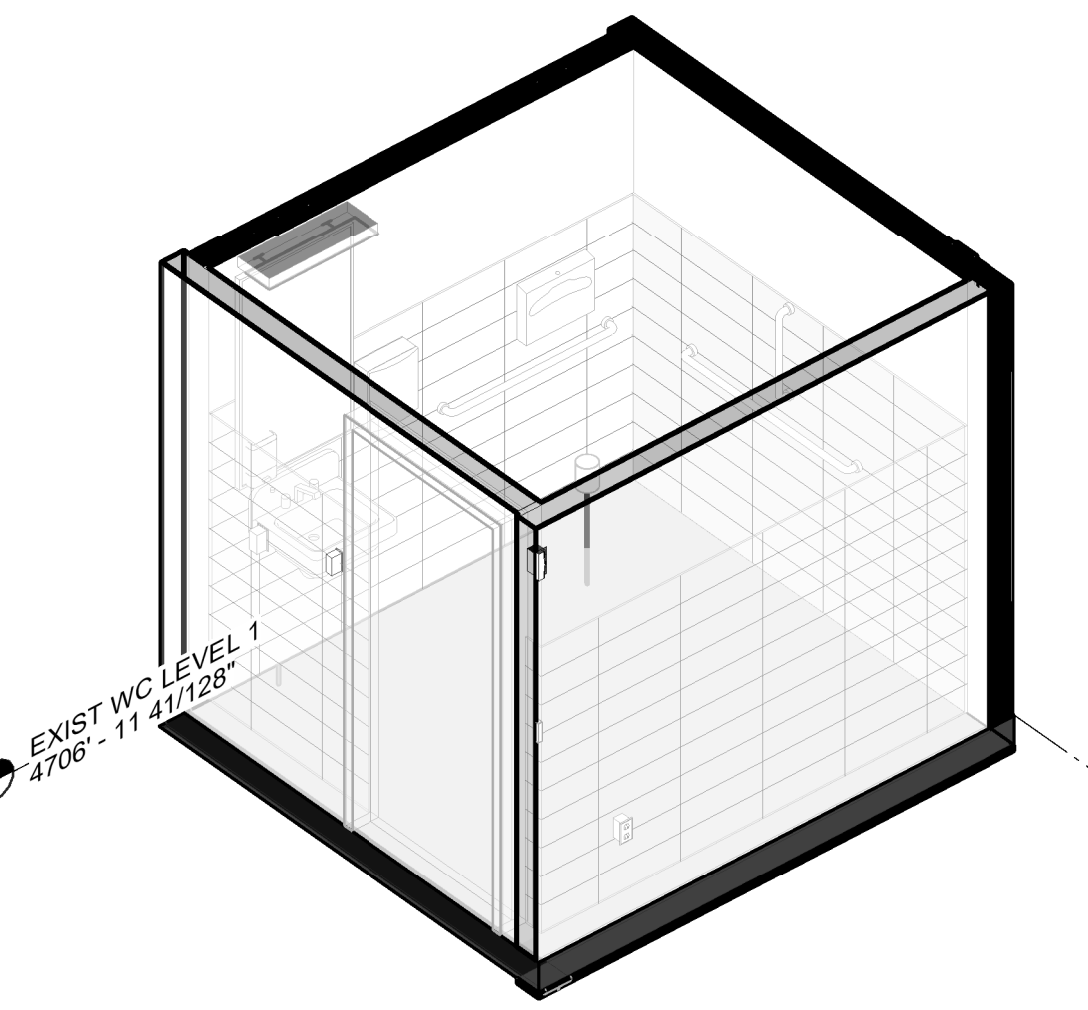

B2 STAFF TOILET W1223 - 3D VIEW
SCALE:

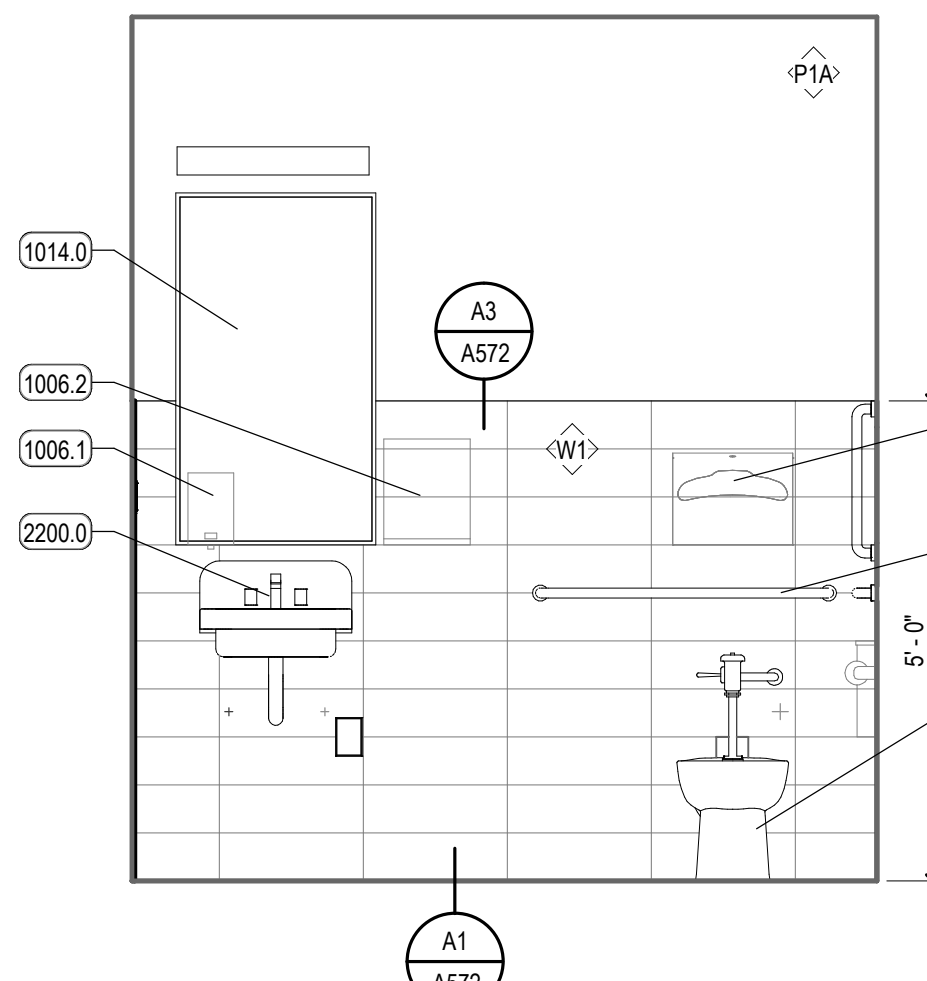

B3 STAFF TOILET W1223 - ELEV. 1
SCALE: 1/2" = 1'-0"

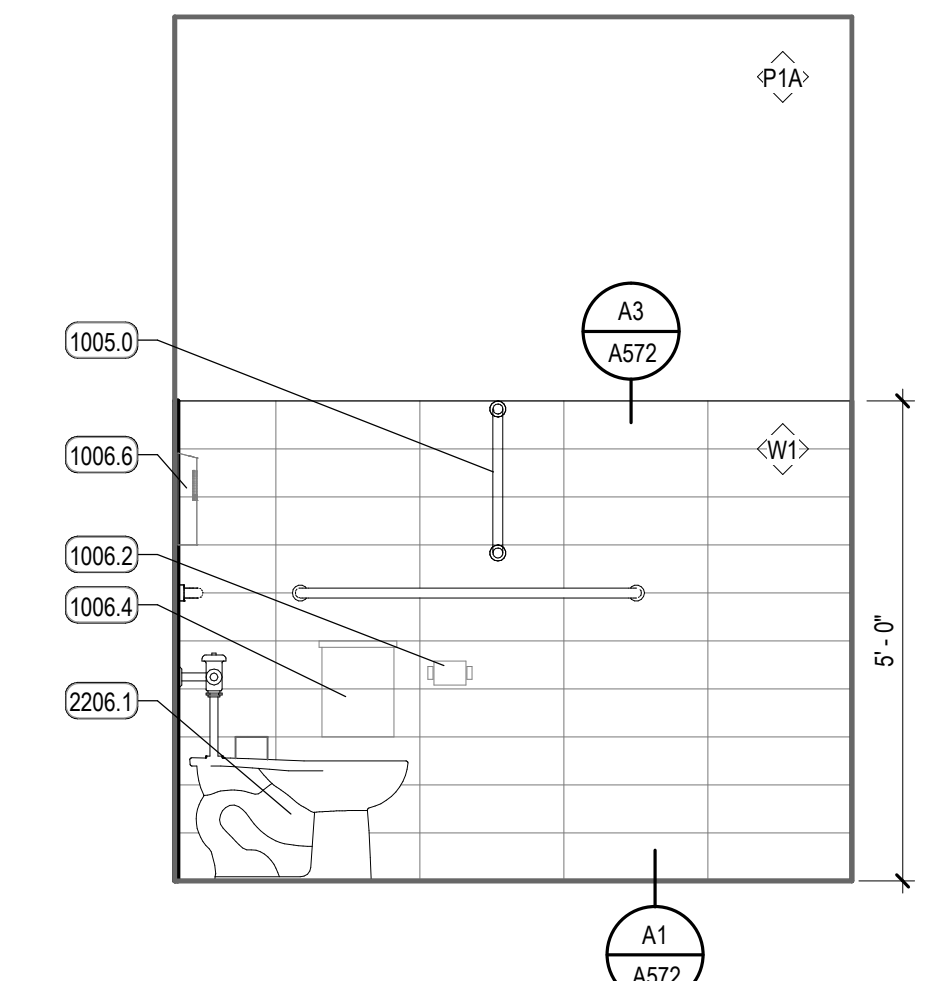

B4 STAFF TOILET W1223 - ELEV. 2
SCALE: 1/2" = 1'-0"

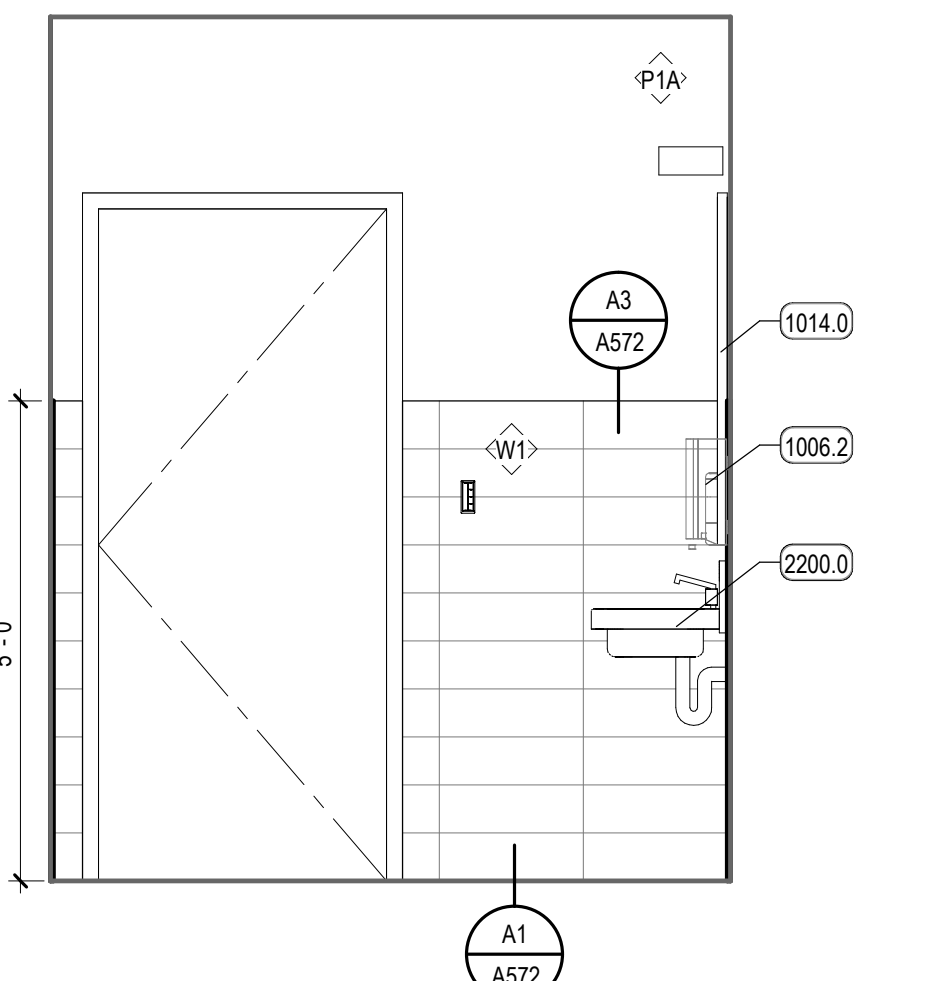

B5 STAFF TOILET W1223 - ELEV. 3
SCALE: 1/2" = 1'-0"

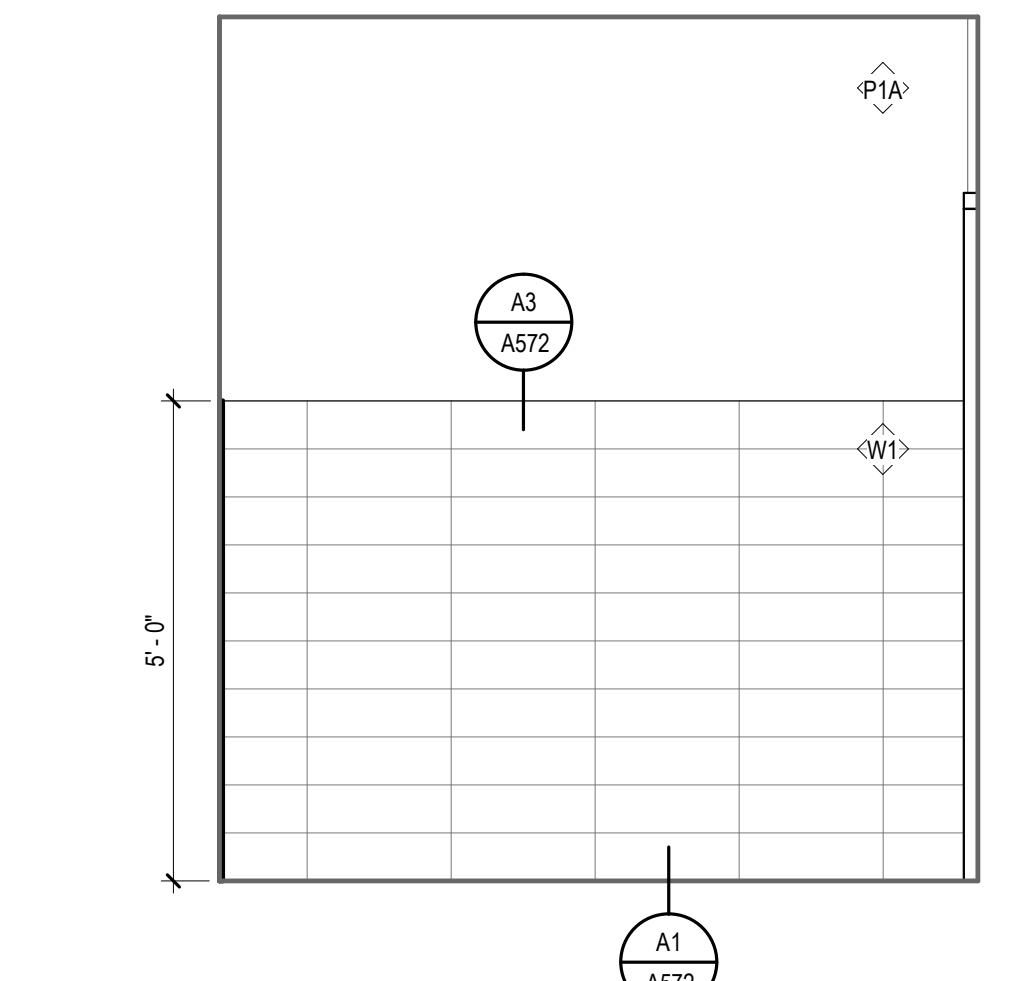

B6 STAFF TOILET W1223 - ELEV. 4
SCALE: 1/2" = 1'-0"

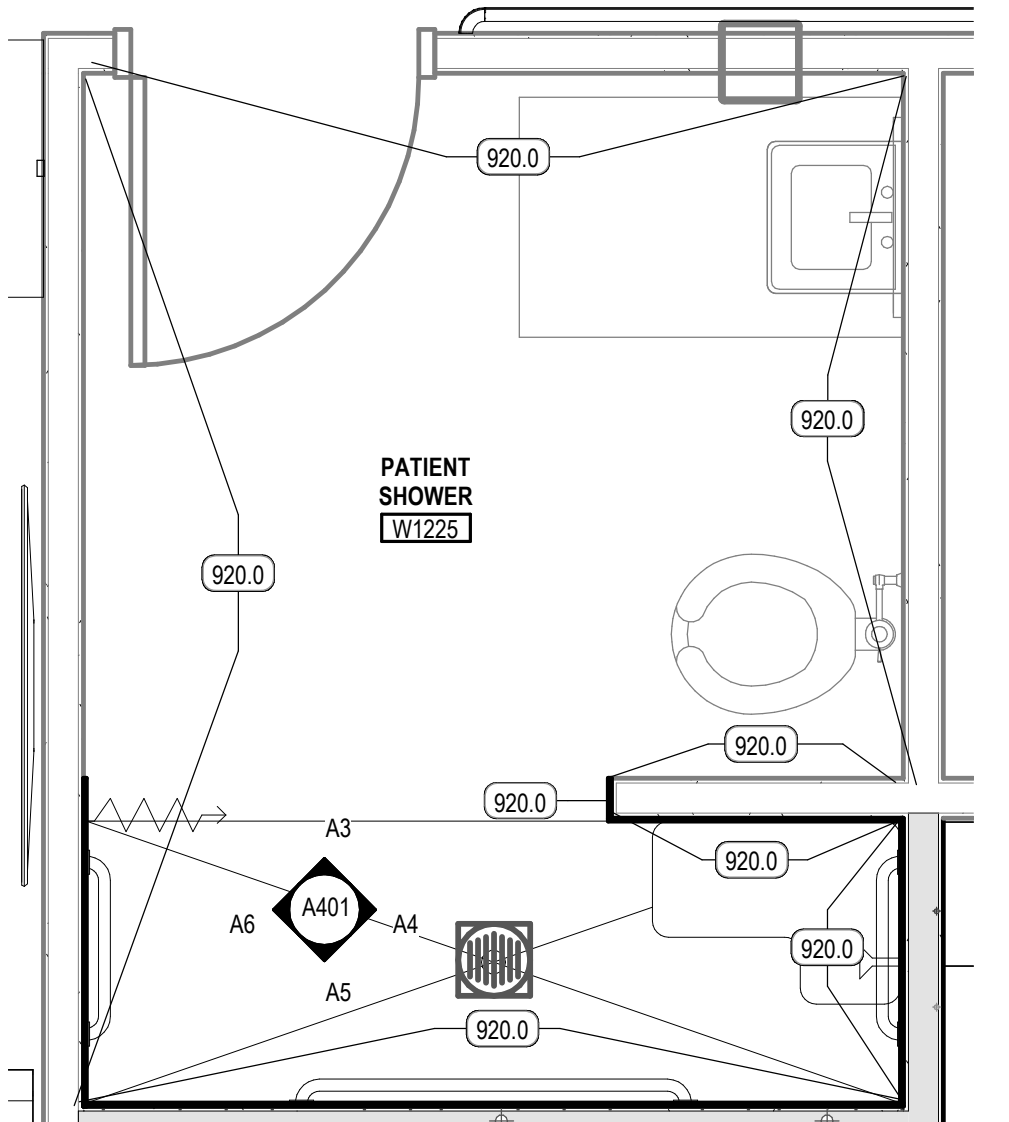

A1 PATIENT SHOWER W1225 - ENLARGED
SCALE: 1/2" = 1'-0"

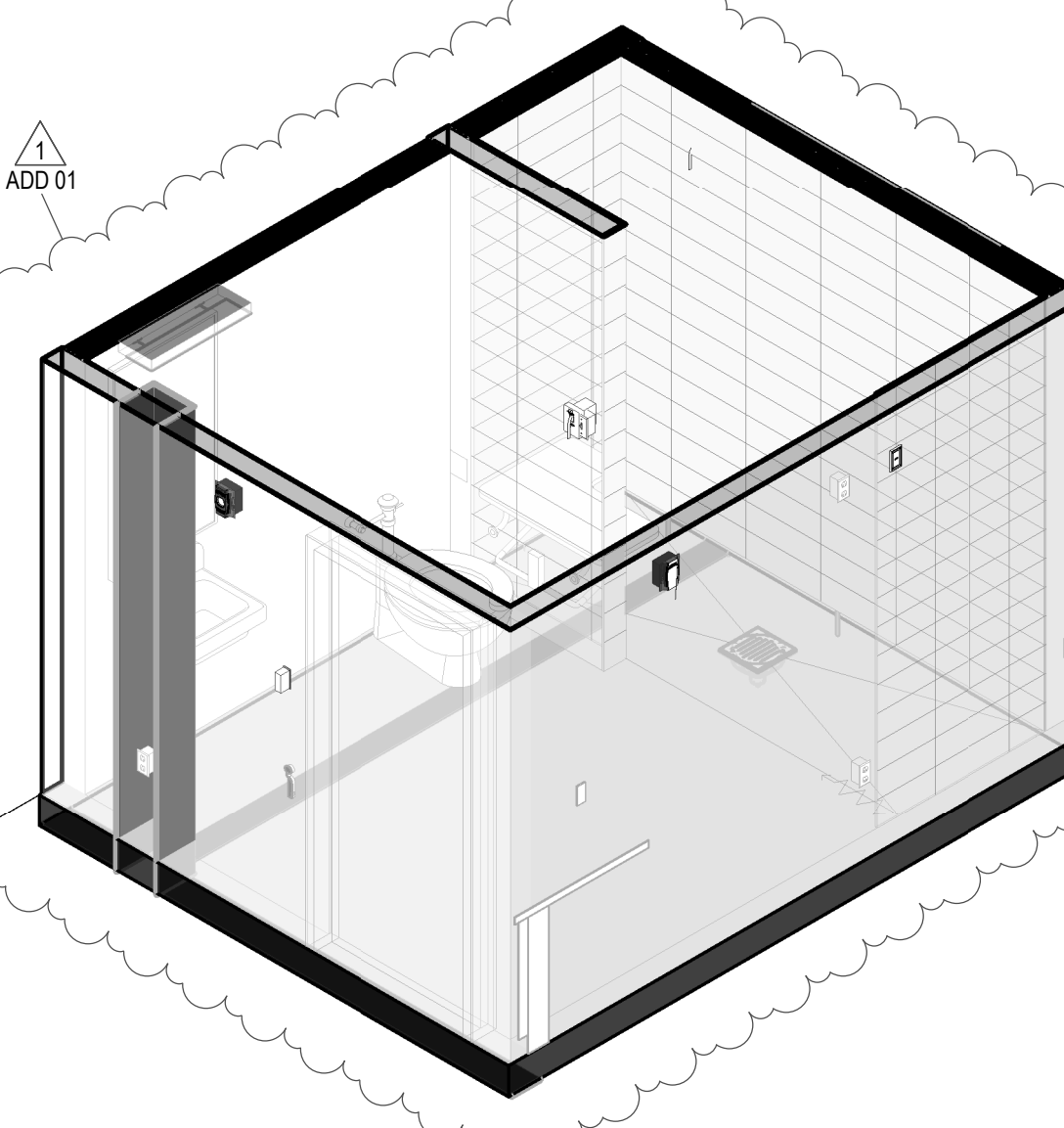

A2 PATIENT SHOWER W1225 - 3D VIEW
SCALE:

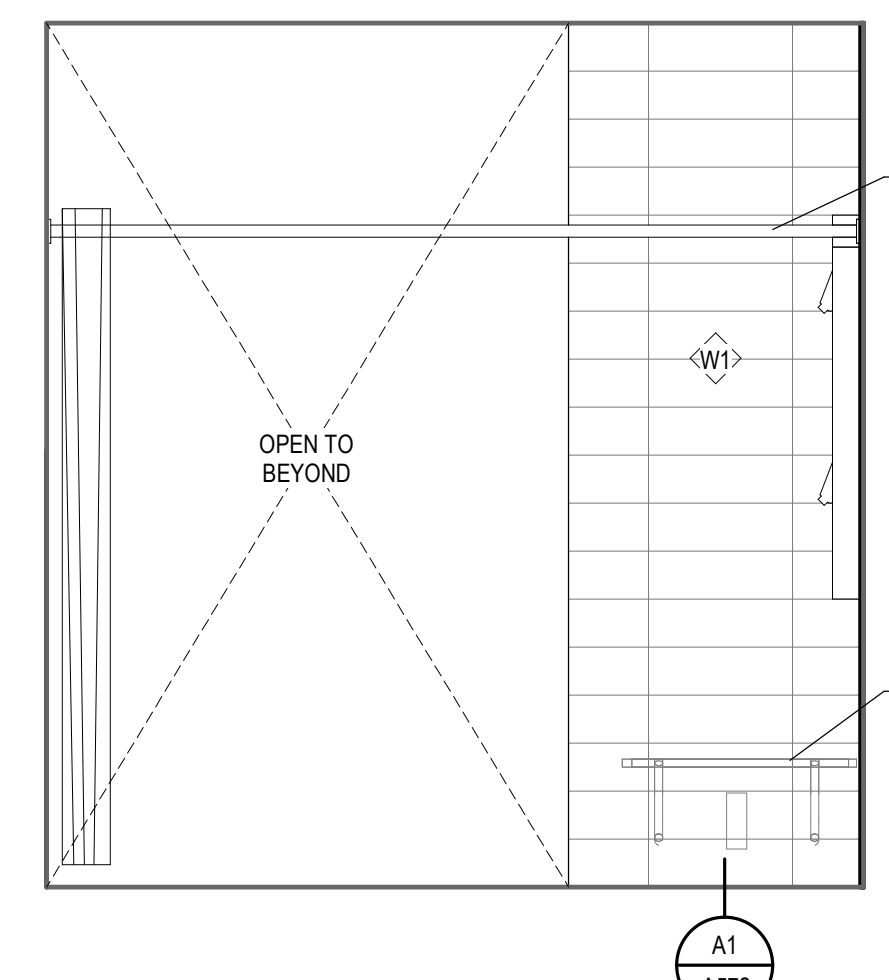

A3 PATIENT SHOWER W1225 - ELEV. 1
SCALE: 1/2" = 1'-0"

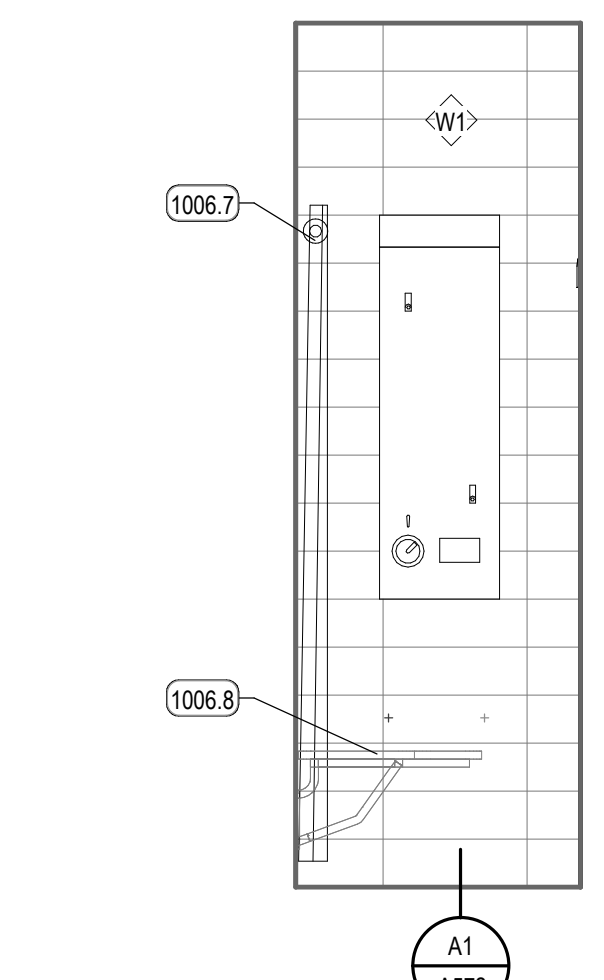

A4 PATIENT SHOWER W1225 - ELEV. 2
SCALE: 1/2" = 1'-0"

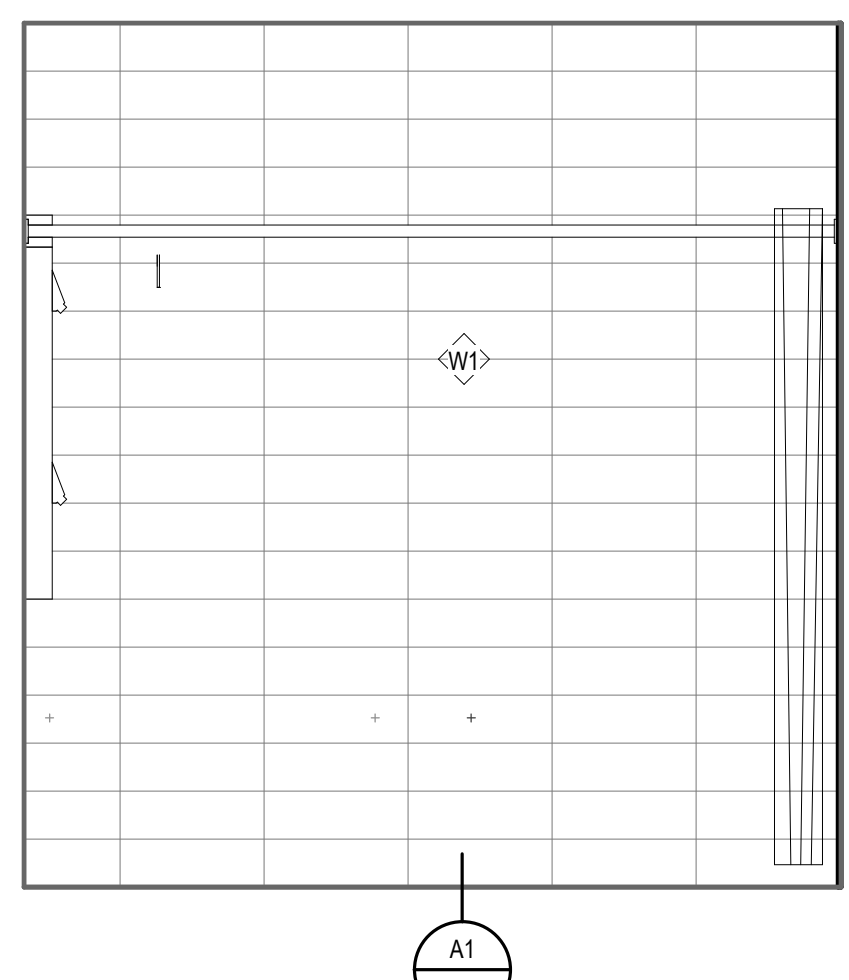

A5 PATIENT SHOWER W1225 - ELEV. 3
SCALE: 1/2" = 1'-0"

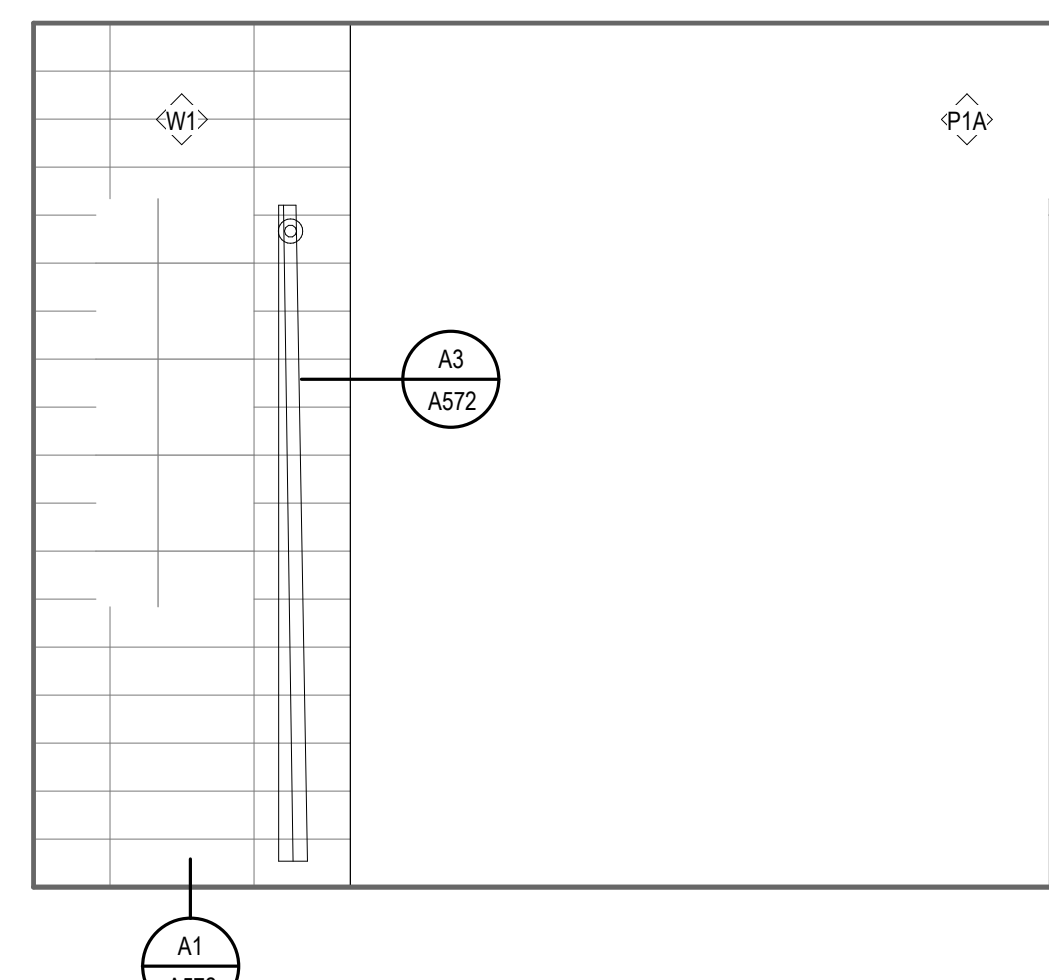

A6 PATIENT SHOWER W1225 - ELEV. 4
SCALE: 1/2" = 1'-0"

EQUIPMENT LEGEND

EQUIPMENT CATEGORIES - ABBREVIATIONS

CODE	DESCRIPTION
MED	MEDICAL
GYM	GYMNASIUM
COM	COMMERCIAL
GEN	GENERAL
OFF	OFFICE
FUR	FURNITURE (NIC)

A	MED - MED GAS-WALL-AIR 2
CA1	MED - CART-CRASH
CA4	MED - CART-EXAM + PROCEDURE
CA10.2	GEN - CART-STORAGE-FULL HEIGHT 24 X 48
CA19	GEN - CART-UTILITY-PARTIAL HEIGHT
CB5	MED - CABINET-NARCOTIC-FULL HEIGHT-SINGLE UNIT
CK2	GEN - CLOCK-WALL-ANALOG-WIRELESS
CO1	OFF - COMPUTER-WALL STATION
CO4	
D11	GEN - DISPENSER-PAPER TOWEL
D14	MED - DISPENSER-HAND SANITIZER
D17	MED - DISPENSER-GLOVE-TRIPLE
D123	GEN - WINDOW PASS-THROUGH (PHARMACY)
DM5	GEN - DISPENSER-WATER-FREESTANDING (HOT / COLD)
DM1	COM - DISHWASHER-RESIDENTIAL
FS5	COM - FOOD SERVICE-TOASTER
FS11	COM - FOOD SERVICE-COFFEE BREWER (12 CUP)
GY1	GYM - TREADMILL
GY7	GYM - UPPER BODY EXERCISER
GY16	GYM - NUSTEP MACHINE
GY53	GYM - PARALLEL BARS
GY63	GYM - STAIRCASE-EXERCISER
HD3	MED - BIOLOGICAL SAFETY CABINET + BENCHTOP-60"
HD5	MED - HOOD-LAMINAR FLOW + WORKSTATION
IM1	COM - ICE MACHINE-COUNTER
LF1.2	MED - LIFT-PATIENT-CEILING MOUNTED-CURVED RAIL
LF2.2	MED - LIFT-PATIENT-CEILING MOUNTED-TRAVERSE (STANDARD)
LF2.3	MED - LIFT-PATIENT-CEILING MOUNTED-TRAVERSE (BARIATRIC)
LF3.2	MED - LIFT-PATIENT-MOBILE
MU1	OFF - MULTIFUNCTION-FREESTANDING
MU3	OFF - MULTIFUNCTION-DESKTOP
MW1	COM - MICROWAVE-COUNTER
MW2	COM - MICROWAVE-COUNTER
O	MED - MED GAS-WALL-OXYGEN 2
RE3	COM - REFRIGERATOR-UNDERCOUNTER
RE5	COM - REFRIGERATOR-SINGLE-FULL HEIGHT-RESIDENTIAL
RE5.1	COM - REFRIGERATOR-SINGLE-FULL HEIGHT-RESIDENTIAL
RE14	COM - REFRIGERATOR-FULL HEIGHT-DOUBLE DOOR
RE19	MED - REFRIGERATOR-FULL HEIGHT-LAB-SINGLE DOOR
RE22	COM - FREEZER-SINGLE DOOR-FULL HEIGHT-LAB RATED
RG1	COM - RANGE-ELECTRIC W. OVEN
SC11	MED - SCALE-WHEELCHAIR + STAND ON-PORTABLE
SL5	MED - BENCH-DOWNING (PHARMACY)
TA27	MED - PLINTH-TREATMENT (7' X 7')
TV2	GEN - TELEVISION-WALL MOUNTED (42")
TV3	GEN - TELEVISION-WALL MOUNTED (55")
VISC	MED - MED GAS-WALL-VACUUM-SUCTION CANISTER
WC1	GEN - WHEELCHAIR
WH2	MED - HAMPER-LINEN
WH17	GEN - WASTE-CAN-44 GAL (W. CASTERS)

KEYED NOTES

615.0	ADJUSTABLE SHELVING
912.0	SCHEDULED BASE
920.0	SCHEDULED PAINT
921.0	WALL TILE
1005.0	GRAB BAR
1006.1	DISPENSER, SOAP, NIC
1006.2	DISPENSER, PAPER TOWELS
1006.4	DISPOSAL, SANITARY NAPKINS
1006.6	DISPENSER, TOILET SEAT COVERS
1006.7	SHOWER CURTAIN, ROD AND HOOKS
1006.8	HANDICAP SHOWER SEAT
1007.2	RACK, MOP
1014.0	MIRROR
2200.0	SINK + FAUCET
2201.0	MOP SINK FAUCET
2201.1	MOP SINK CONT. CURB W/ INTEGRAL DRAIN
2206.1	TOILET, FLOOR MOUNT

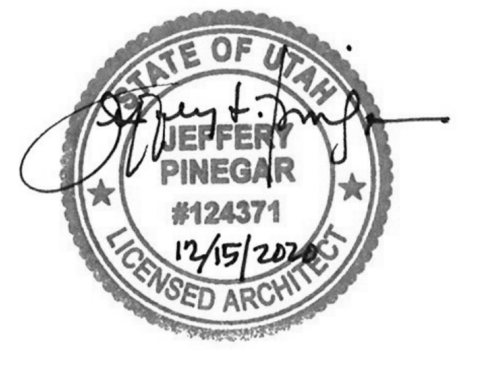

REV	DATE	DESCRIPTION
1	01.11.21	ADD 01

VCBO NUMBER: 19740.00
CLIENT NUMBER:
DATE: 15 DECEMBER 2020

ALTA VIEW HOSPITAL - ACUTE REHABILITATION UNIT
INTERMOUNTAIN HEALTHCARE
9660 SOUTH 1300 EAST, SANDY, UT 84096
CONSTRUCTION DOCUMENTS

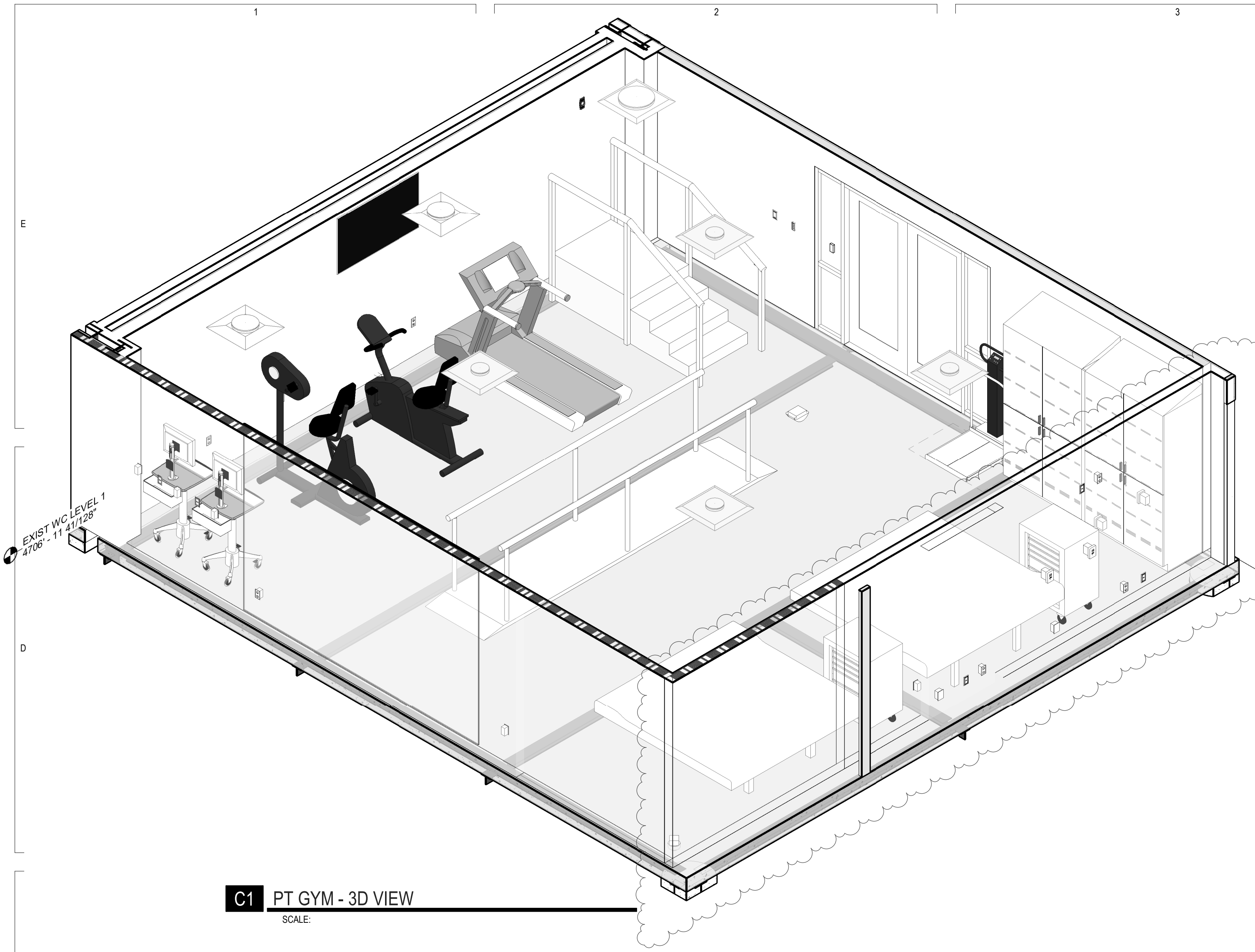

C1 PT GYM - 3D VIEW
SCALE:

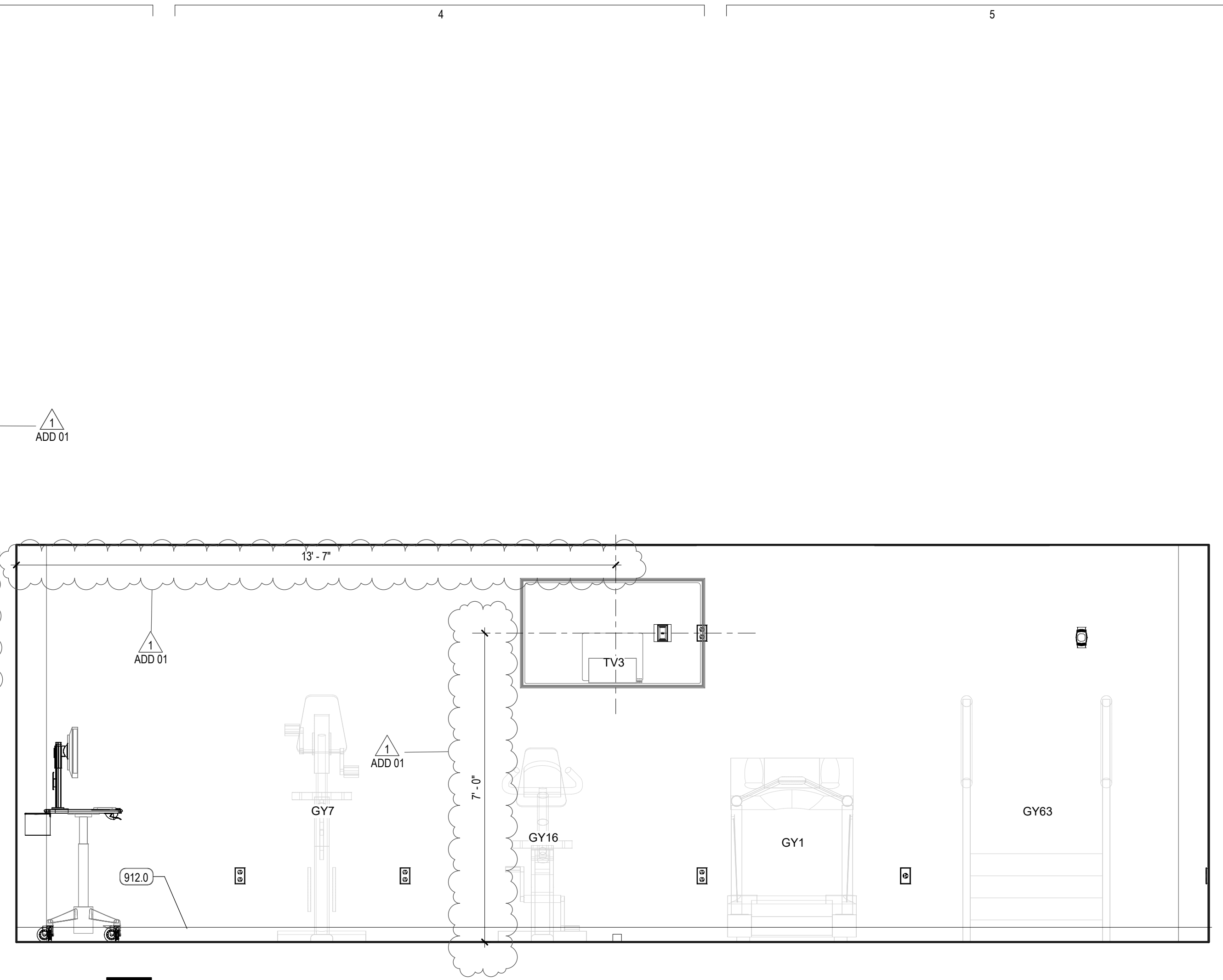

D4 ELEV. 2 - PT GYM
SCALE: 1/2" = 1'-0"

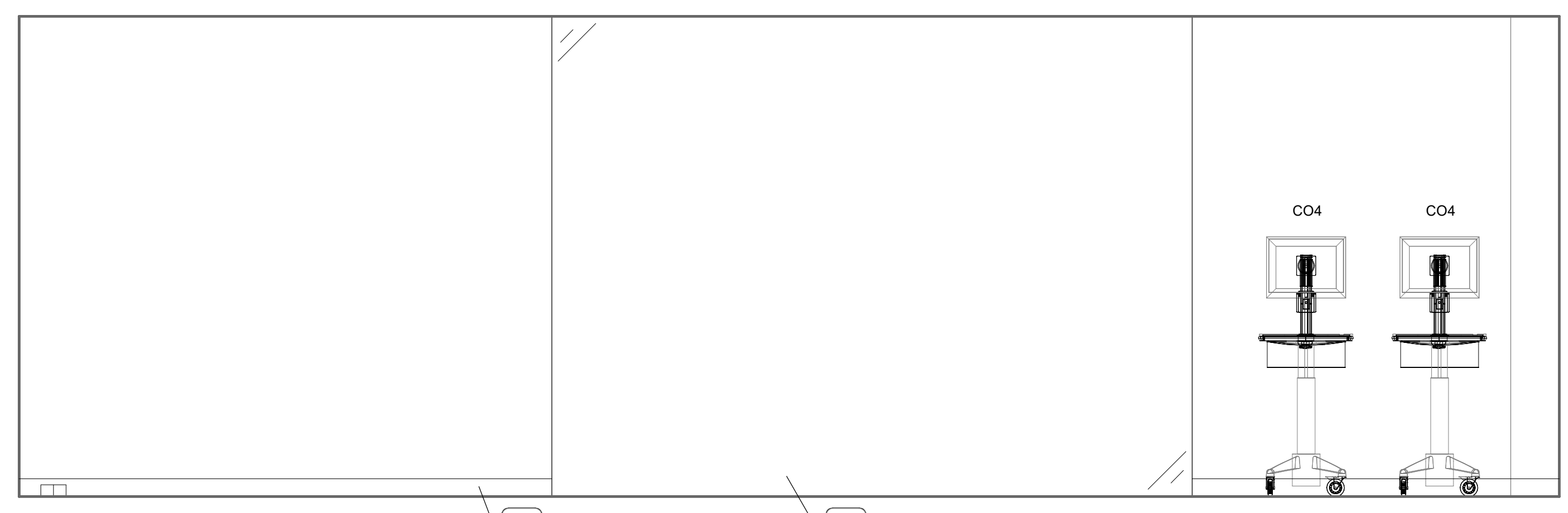

C4 PT GYM - ELEV. 3
SCALE: 1/2" = 1'-0"

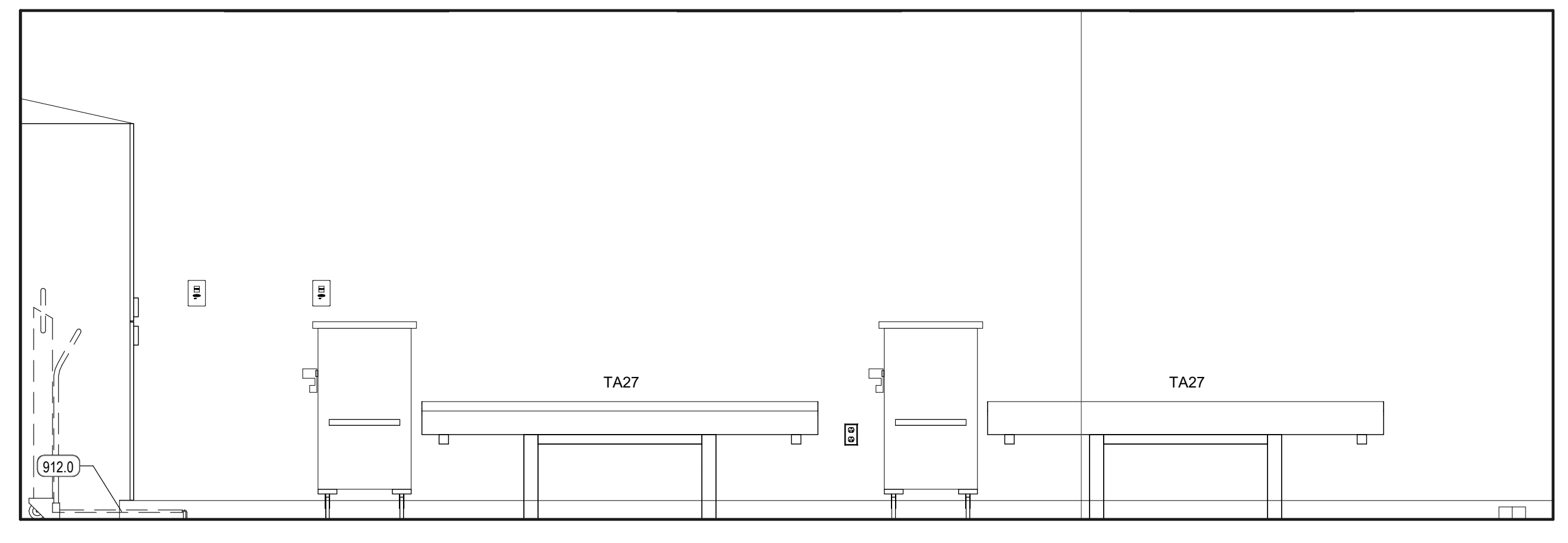

B4 PT GYM - ELEV. 2
SCALE: 1/2" = 1'-0"

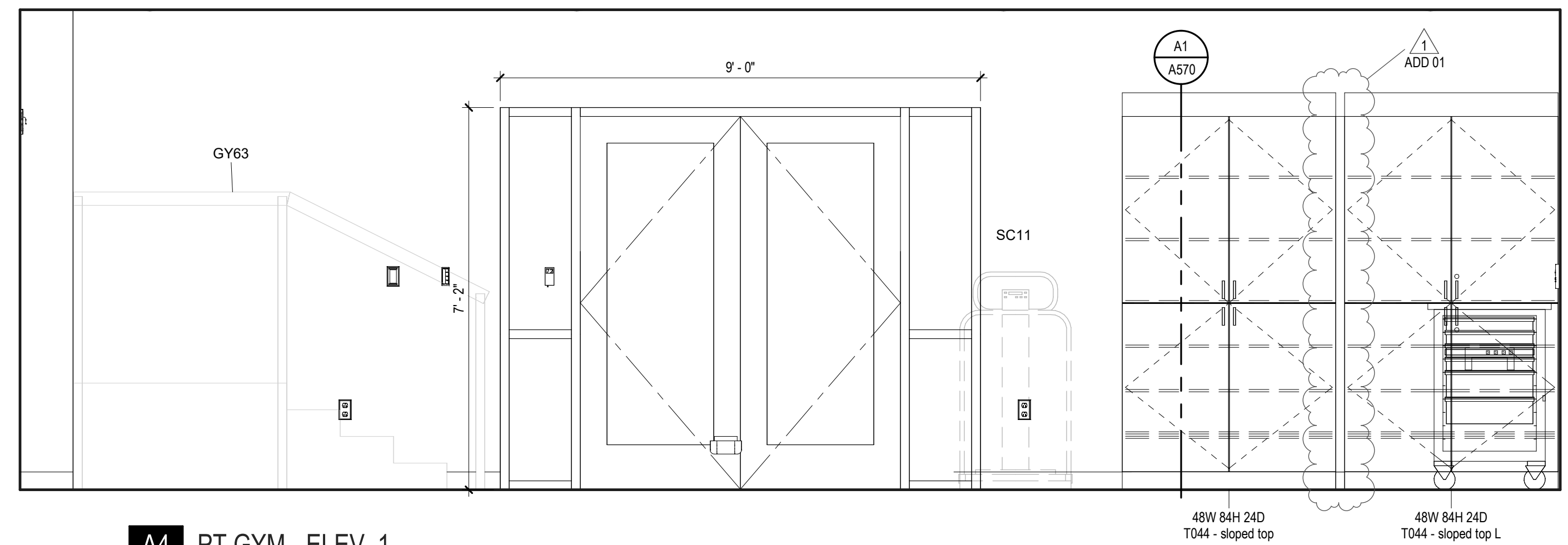

A4 PT GYM - ELEV. 1
SCALE: 1/2" = 1'-0"

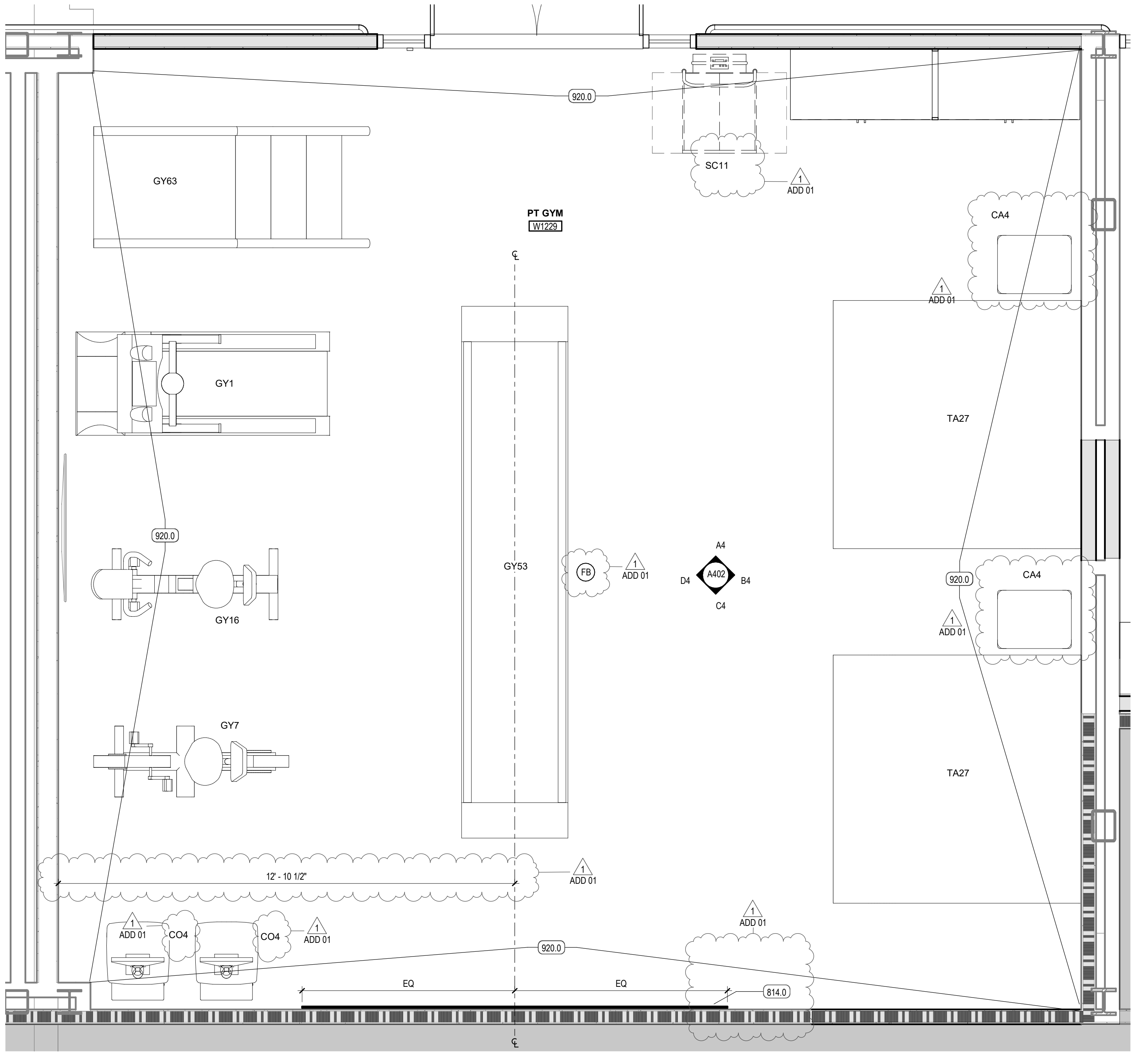

A1 ENLARGED PLAN - PT GYM
SCALE: 1/2" = 1'-0"

EQUIPMENT LEGEND

EQUIPMENT CATEGORIES - ABBREVIATIONS
 MED = MEDICAL COM = COMMERCIAL OFF = OFFICE
 GYM = GYMNASIUM GEN = GENERAL FUR = FURNITURE (NIC)

CODE	DESCRIPTION
A	MED - MED GAS-WALL-AIR 2
CA1	MED - CART-CRASH
CA4	MED - CART-EXAM + PROCEDURE
CA10.2	GEN - CART-STORAGE-FULL HEIGHT 24 X 48
CA19	GEN - CART-UTILITY-PARTIAL HEIGHT
CB5	MED - CABINET-NARCOTIC-FULL HEIGHT-SINGLE UNIT
CK2	GEN - CLOCK-WALL-ANALOG-WIRELESS
CO1	OFF - COMPUTER-WALL STATION
CO4	
D11	GEN - DISPENSER-PAPER TOWEL
D14	MED - DISPENSER-HAND SANITIZER
D17	MED - DISPENSER-GLOVE-TRIPLE
D123	GEN - WINDOW PASS-THROUGH (PHARMACY)
DM5	GEN - DISPENSER-WATER-FREESTANDING (HOT / COLD)
DW1	COM - DISHWASHER-RESIDENTIAL
FS5	COM - FOOD SERVICE-TOASTER
FS11	COM - FOOD SERVICE-COFFEE BREWER (12 CUP)
GY1	GYM - TREADMILL
GY7	GYM - UPPER BODY EXERCISER
GY16	GYM - NUSTEP MACHINE
GY53	GYM - PARALLEL BARS
GY63	GYM - STAIRCASE-EXERCISER
HD3	MED - BIOLOGICAL SAFETY CABINET + BENCHTOP-60"
HD5	MED - HOOD-LAMINAR FLOW + WORKSTATION
IM1	COM - ICE MACHINE-COUNTER
LF1.2	MED - LIFT-PATIENT-CEILING MOUNTED-CURVED RAIL
LF2.2	MED - LIFT-PATIENT-CEILING MOUNTED-TRAVERSE (STANDARD)
LF2.3	MED - LIFT-PATIENT-CEILING MOUNTED-TRAVERSE (BARIATRIC)
LF3.2	MED - LIFTER-PATIENT-MOBILE
MU1	OFF - MULTIFUNCTION-FREESTANDING
MU3	OFF - MULTIFUNCTION-DESKTOP
MW1	COM - MICROWAVE-COUNTER
MW2	COM - MICROWAVE-COUNTER
O	MED - MED GAS-WALL-OXYGEN 2
RE3	COM - REFRIGERATOR-UNDERCOUNTER
RE5	COM - REFRIGERATOR-SINGLE-FULL HEIGHT-RESIDENTIAL
RE5.1	COM - REFRIGERATOR-SINGLE-FULL HEIGHT-RESIDENTIAL
RE14	COM - REFRIGERATOR-FULL HEIGHT-DOUBLE DOOR
RE19	MED - REFRIGERATOR-FULL HEIGHT-LAB-SINGLE DOOR
RE22	COM - FREEZER-SINGLE DOOR-FULL HEIGHT-LAB RATED
RG1	COM - RANGE-ELECTRIC W. OVEN
SC11	MED - SCALE-WHEELCHAIR + STAND ON-PORTABLE
SL5	MED - BENCH-DOWNING (PHARMACY)
TA27	MED - PLINTH-TREATMENT (7' X 7')
TV2	GEN - TELEVISION-WALL MOUNTED (42")
TV3	GEN - TELEVISION-WALL MOUNTED (55")
VSC	MED - MED GAS-WALL-VACUUM-SUCTION CANISTER
WC1	GEN - WHEELCHAIR
WH2	MED - HAMPER-LINEN
WH17	GEN - WASTE-CAN-44 GAL (W. CASTERS)

KEYED NOTES

- 809.0 WALL MIRROR, FRAMELESS
- 814.0 WALL MOUNTED MIRROR, FULL HEIGHT
- 912.0 SCHEDULED BASE
- 920.0 SCHEDULED PAINT

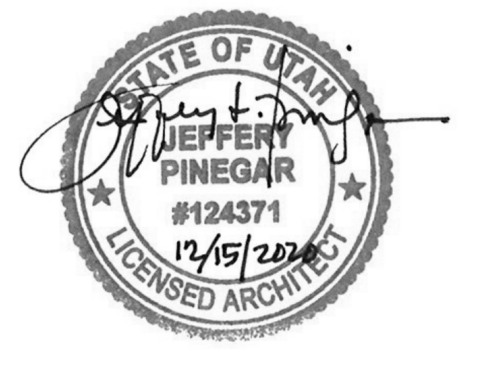

REV	DATE	DESCRIPTION
1	01.11.21	ADD 01

VCBO NUMBER: 19740.00
 CLIENT NUMBER:
 DATE: 15 DECEMBER 2020

ALTA VIEW HOSPITAL - ACUTE REHABILITATION UNIT
 INTERMOUNTAIN HEALTHCARE
 9660 SOUTH 1300 EAST, SANDY, UT 84096
 CONSTRUCTION DOCUMENTS

ENLARGED PLANS + ELEVATIONS
A402

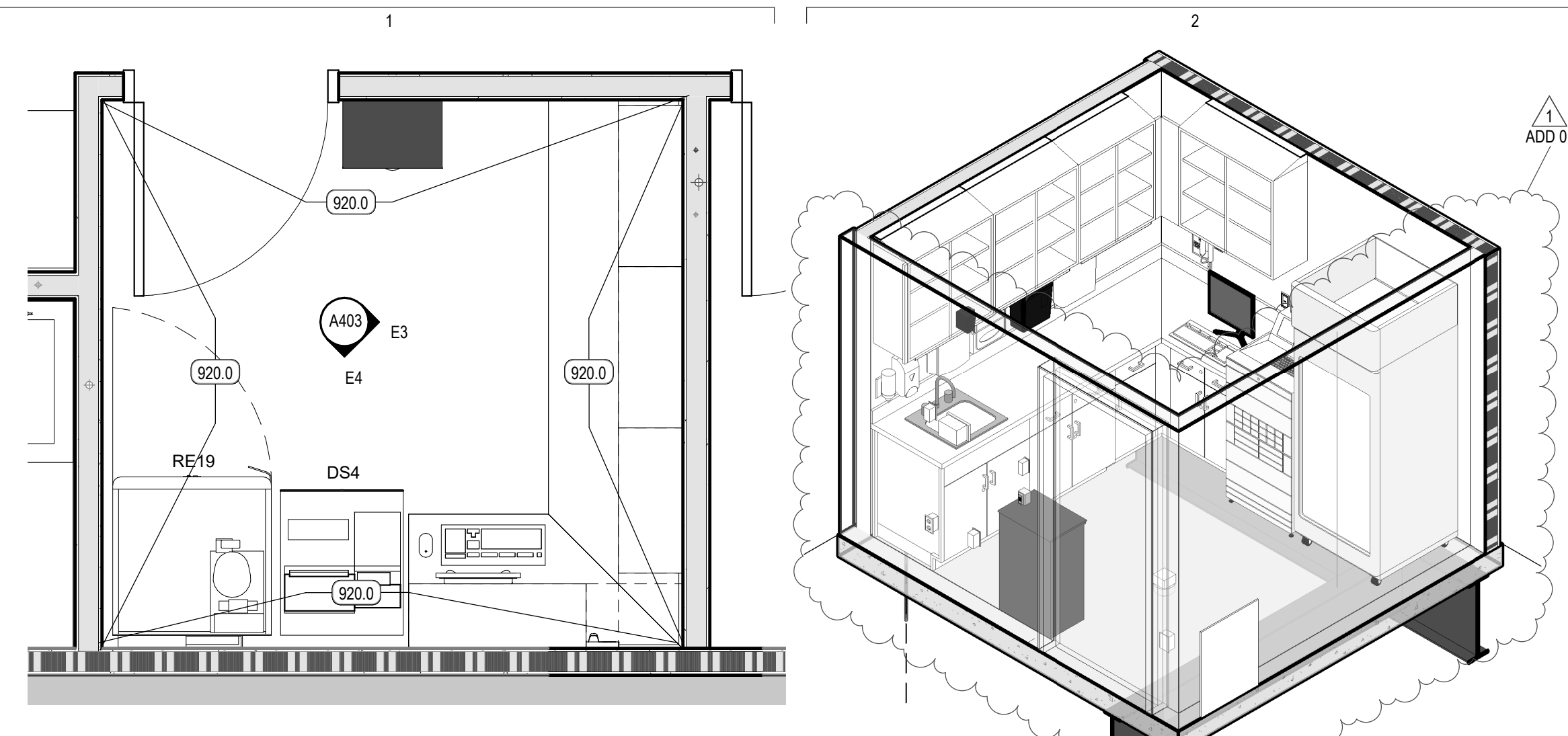

E1 ENLARGED PLAN - MEDICATION

SCALE: 1/2" = 1'-0"

E2 MEDICATION - 3D VIEW

SCALE:

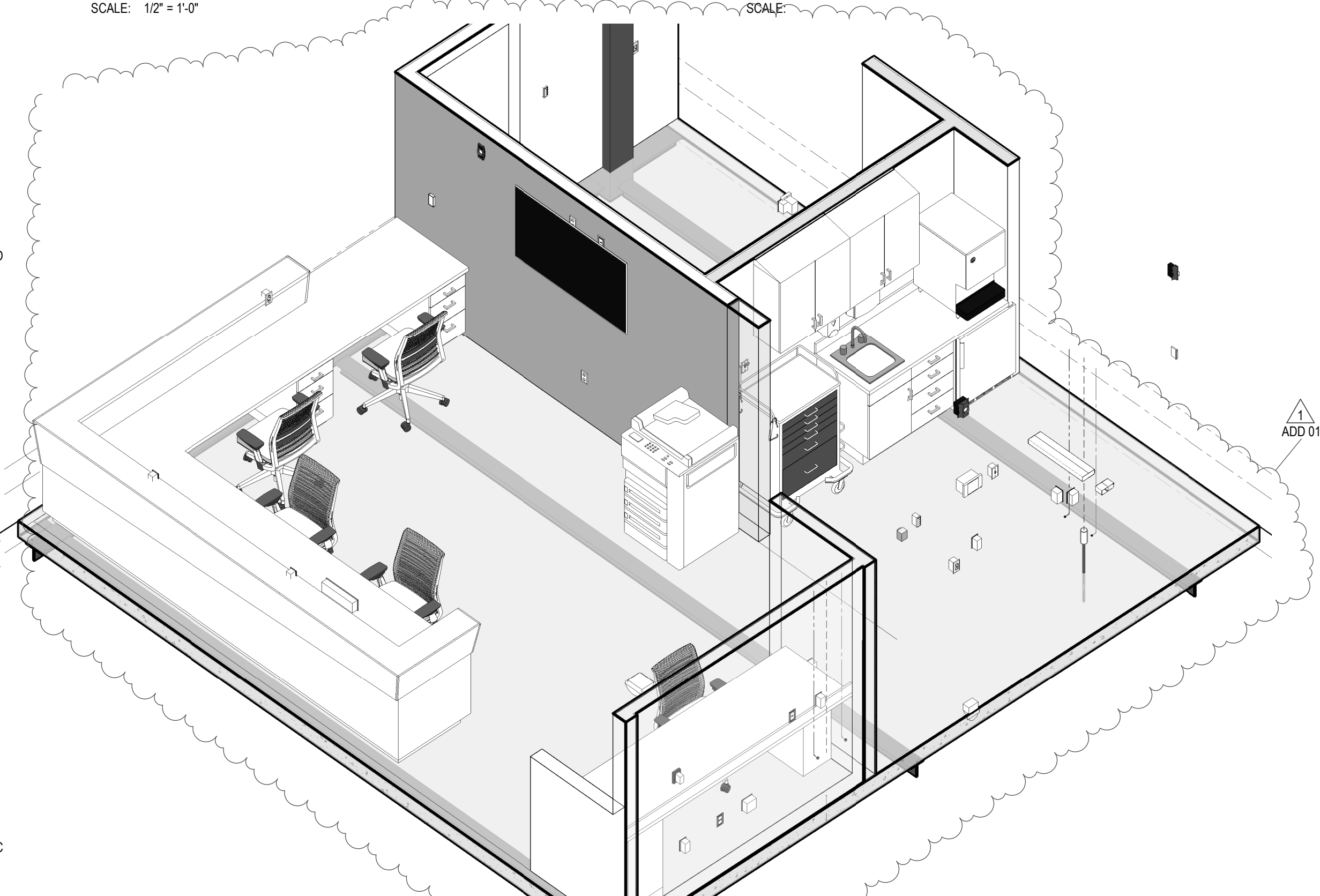

C1 NURSES STATION - 3D VIEW

SCALE:

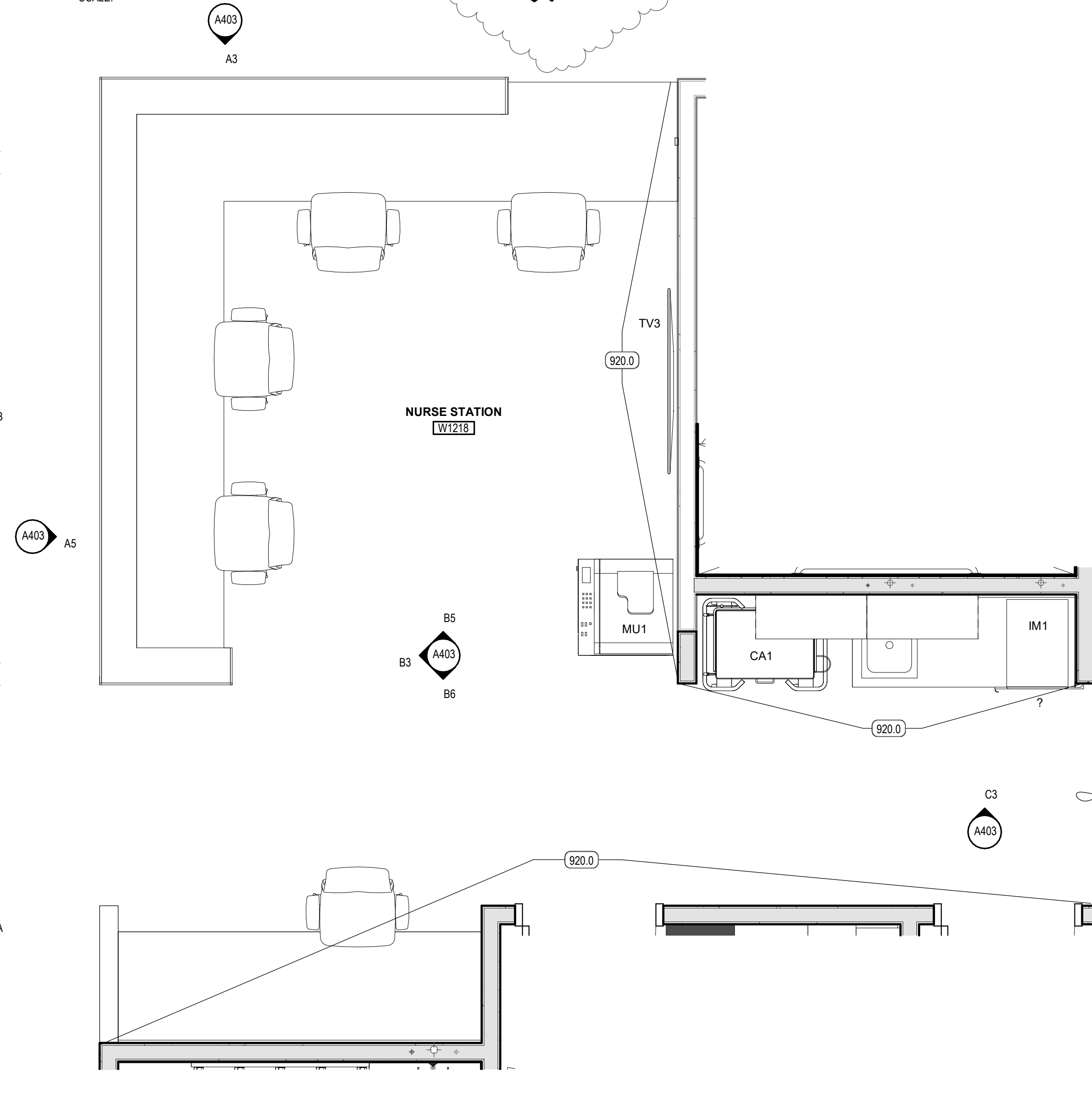

A1 ENLARGED PLAN - NURSES STATION

SCALE: 1/2" = 1'-0"

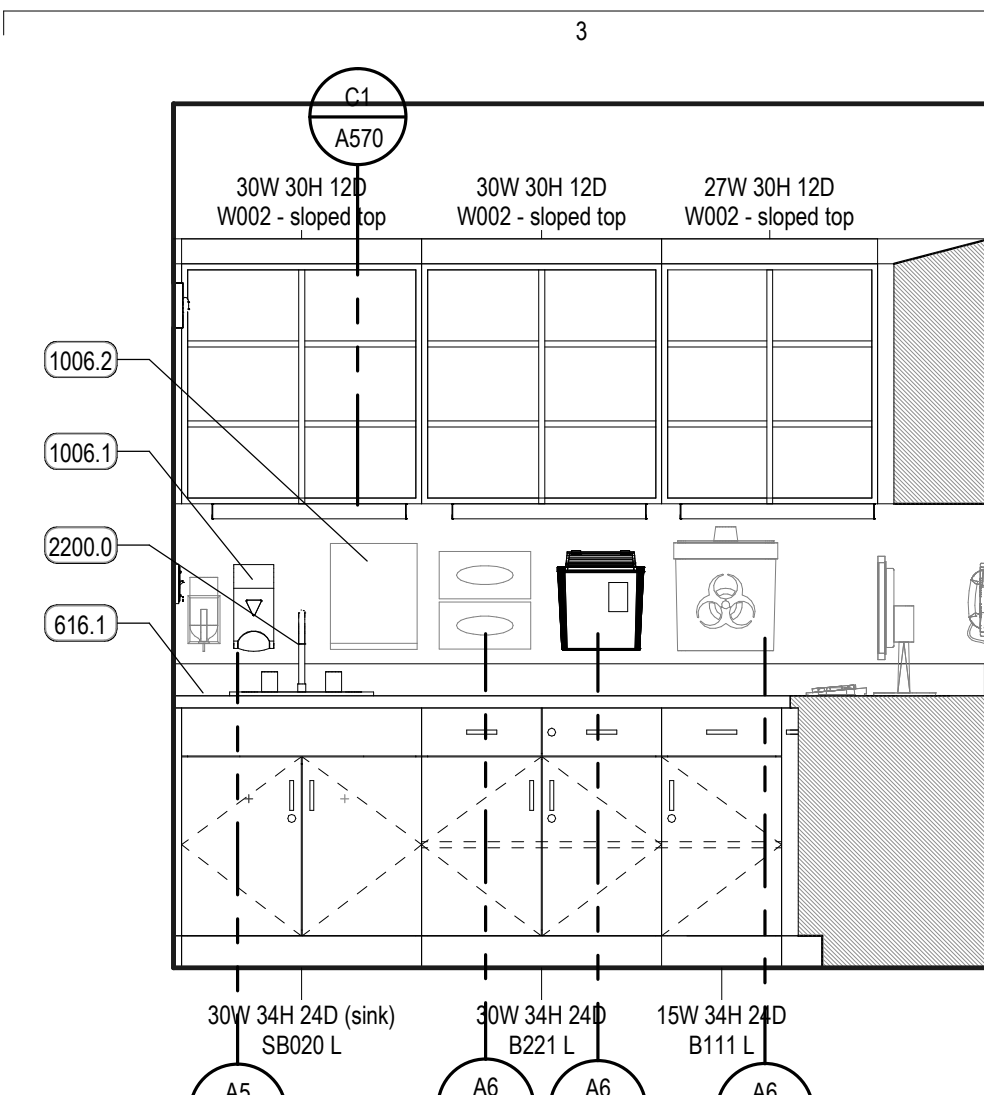

E3 ELEV. 1 - MEDICATION

SCALE: 1/2" = 1'-0"

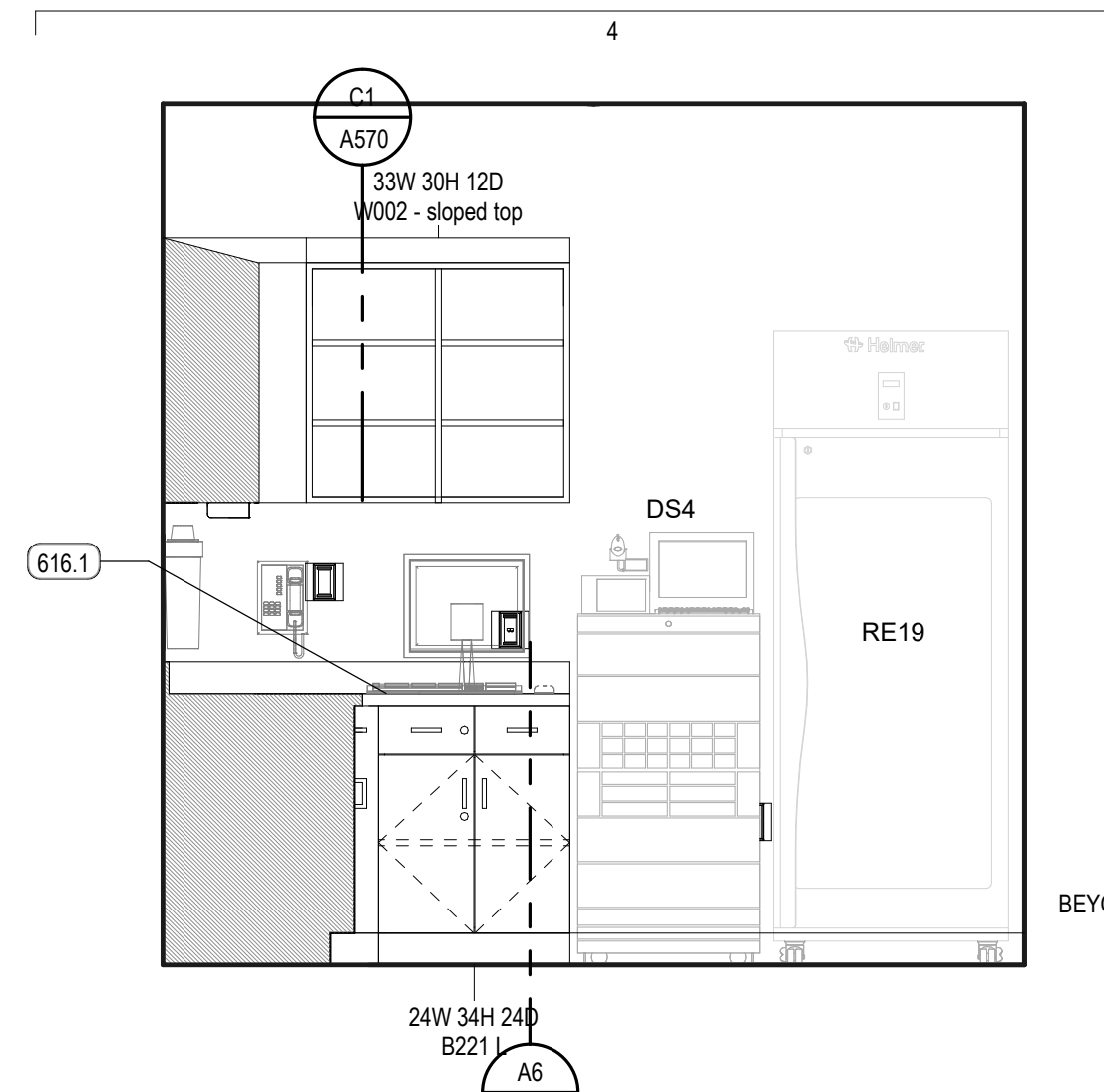

E4 ELEV. 2 - MEDICATION

SCALE: 1/2" = 1'-0"

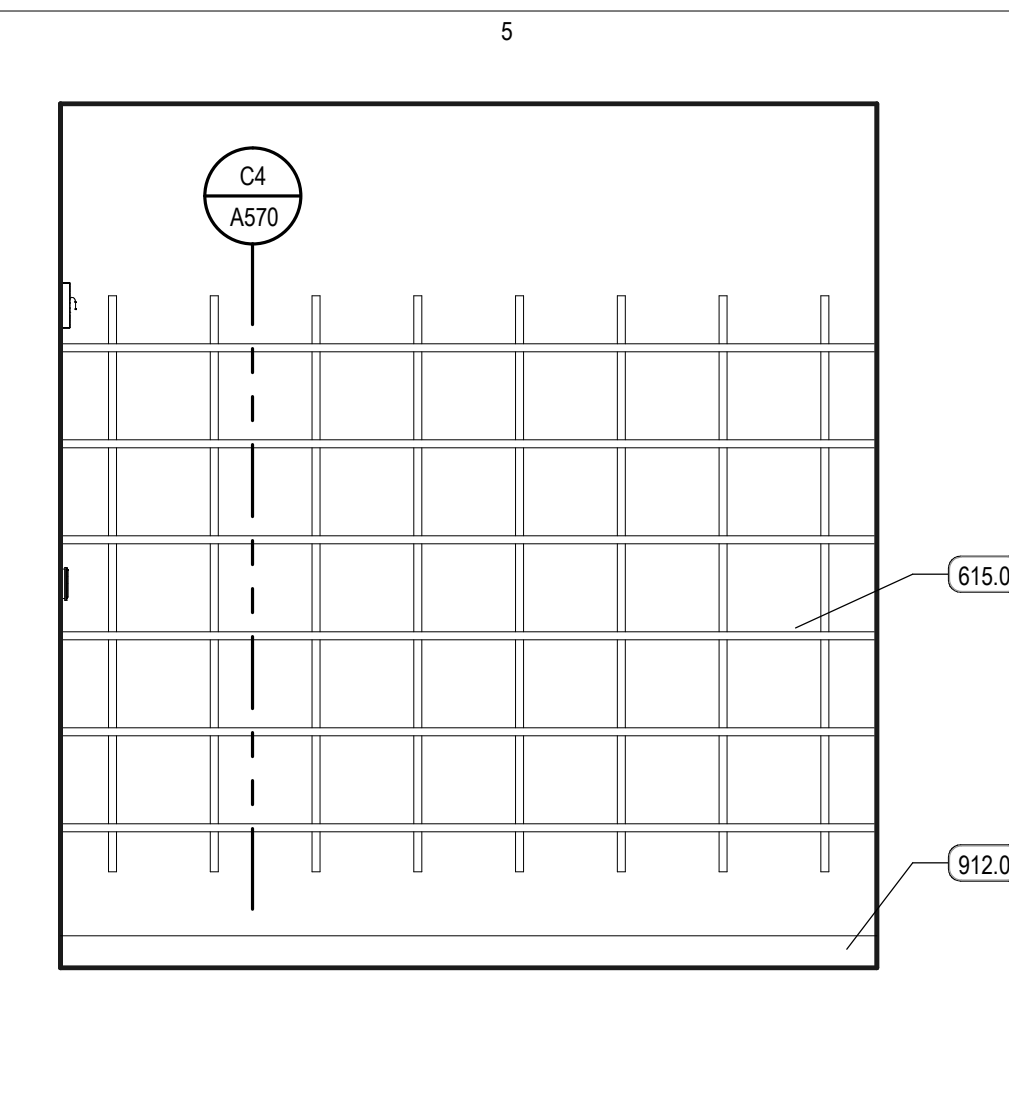

E5 ELEV. - CLEAN SUPPLY/LINEN

SCALE: 1/2" = 1'-0"

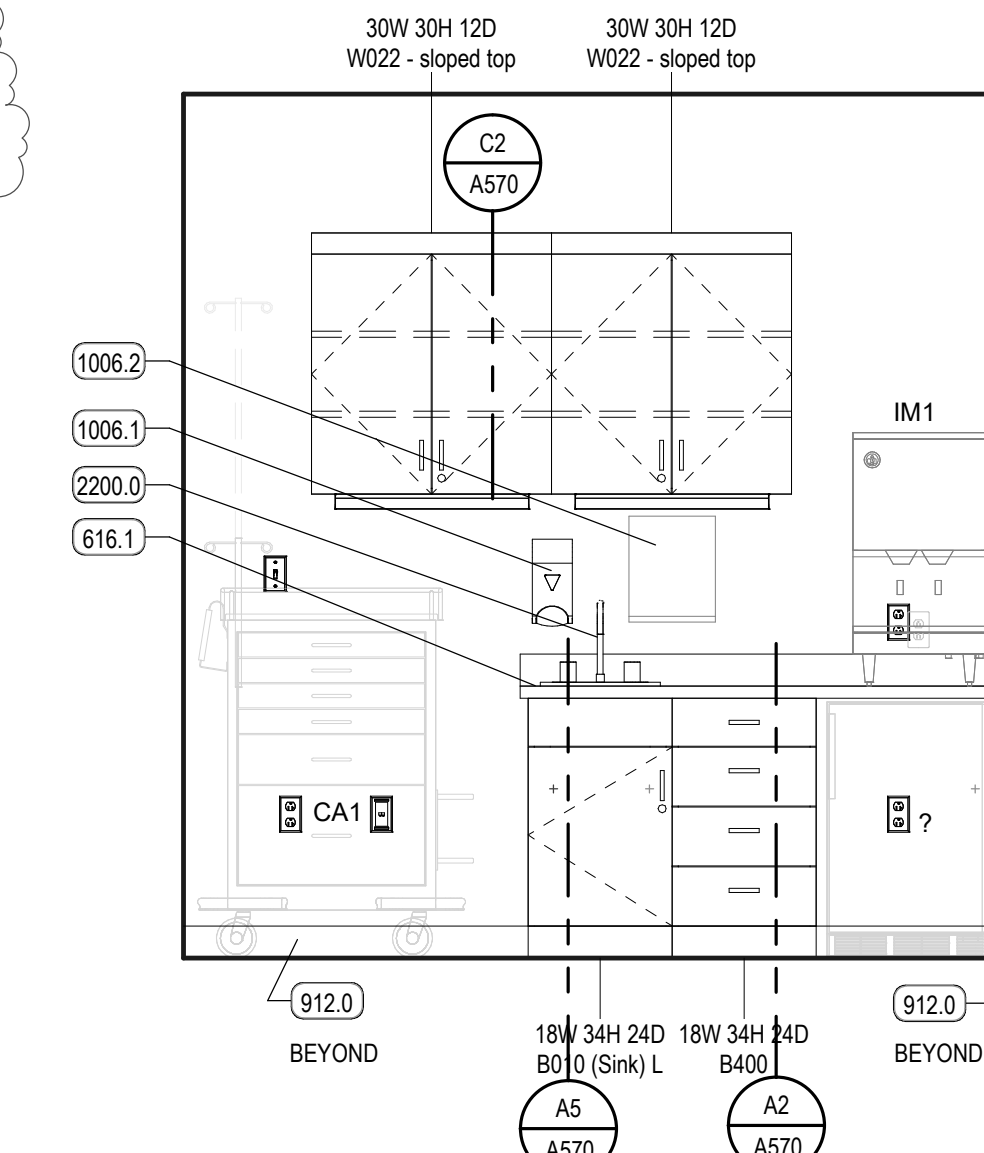

C3 ELEV. 1 - NUTRITION COUNTER

SCALE: 1/2" = 1'-0"

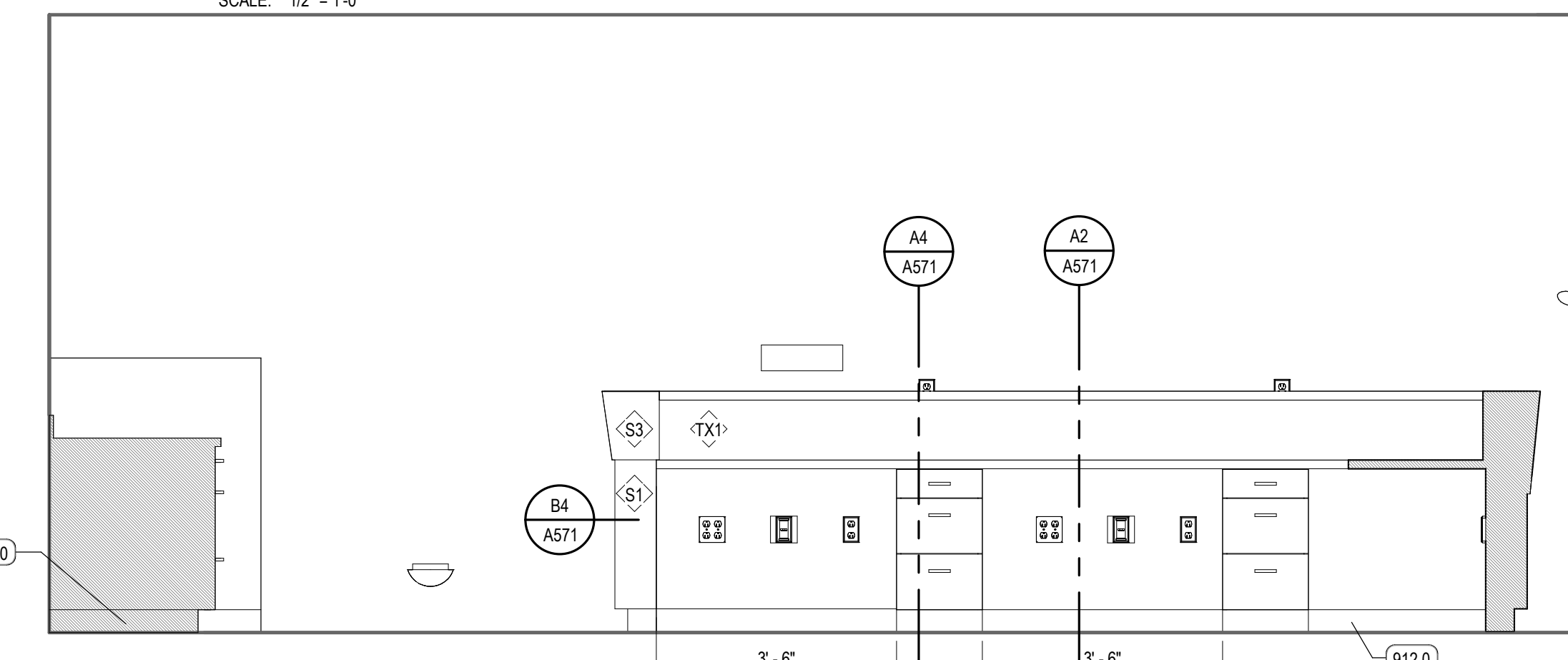

B3 ELEV. 3 - NURSE STATION

SCALE: 1/2" = 1'-0"

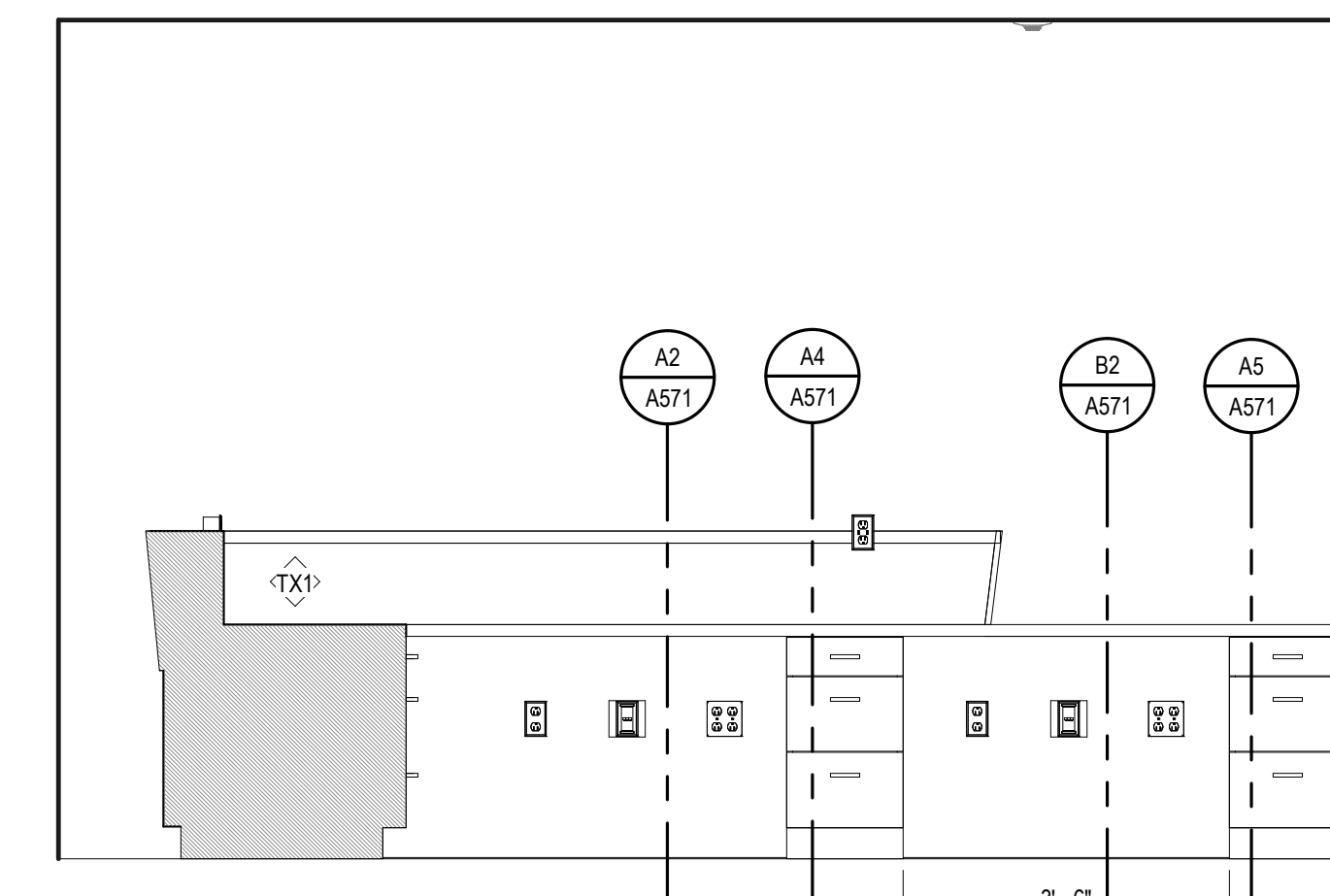

B5 ELEV. 5 - NURSE STATION

SCALE: 1/2" = 1'-0"

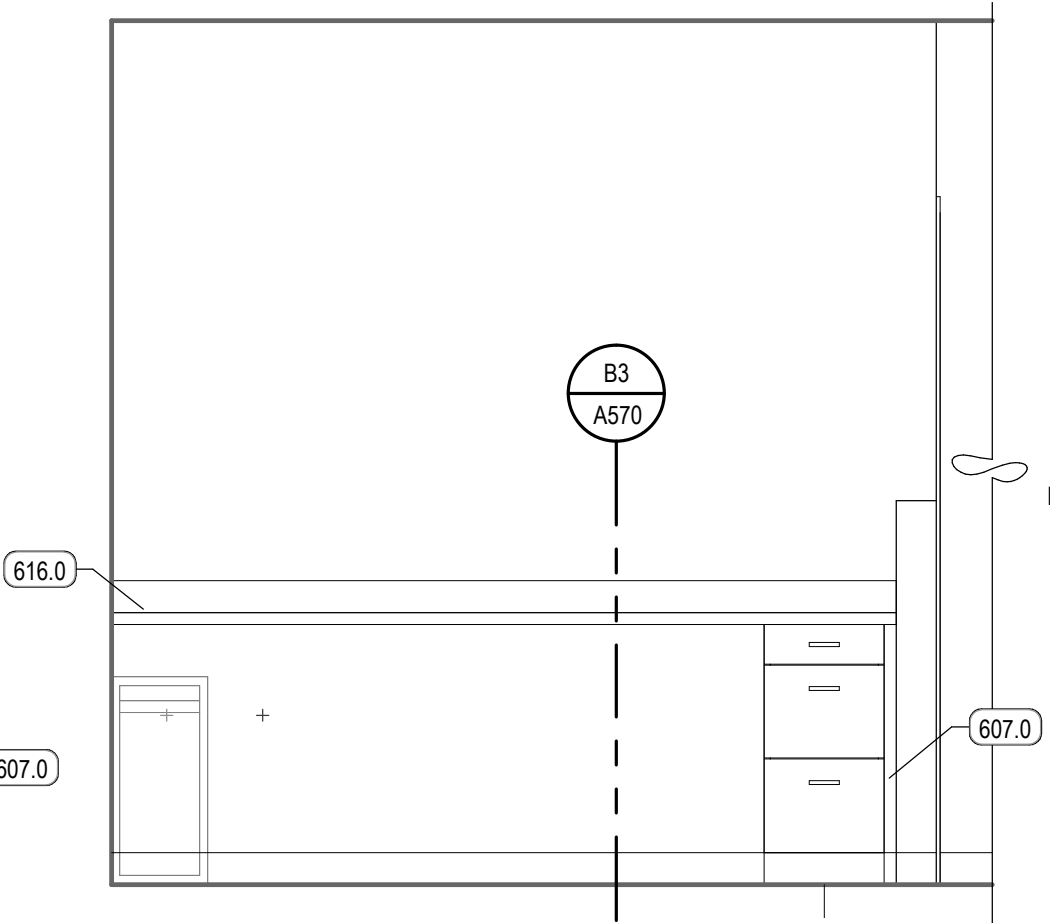

B6 ELEV. 4 - NURSE STATION

SCALE: 1/2" = 1'-0"

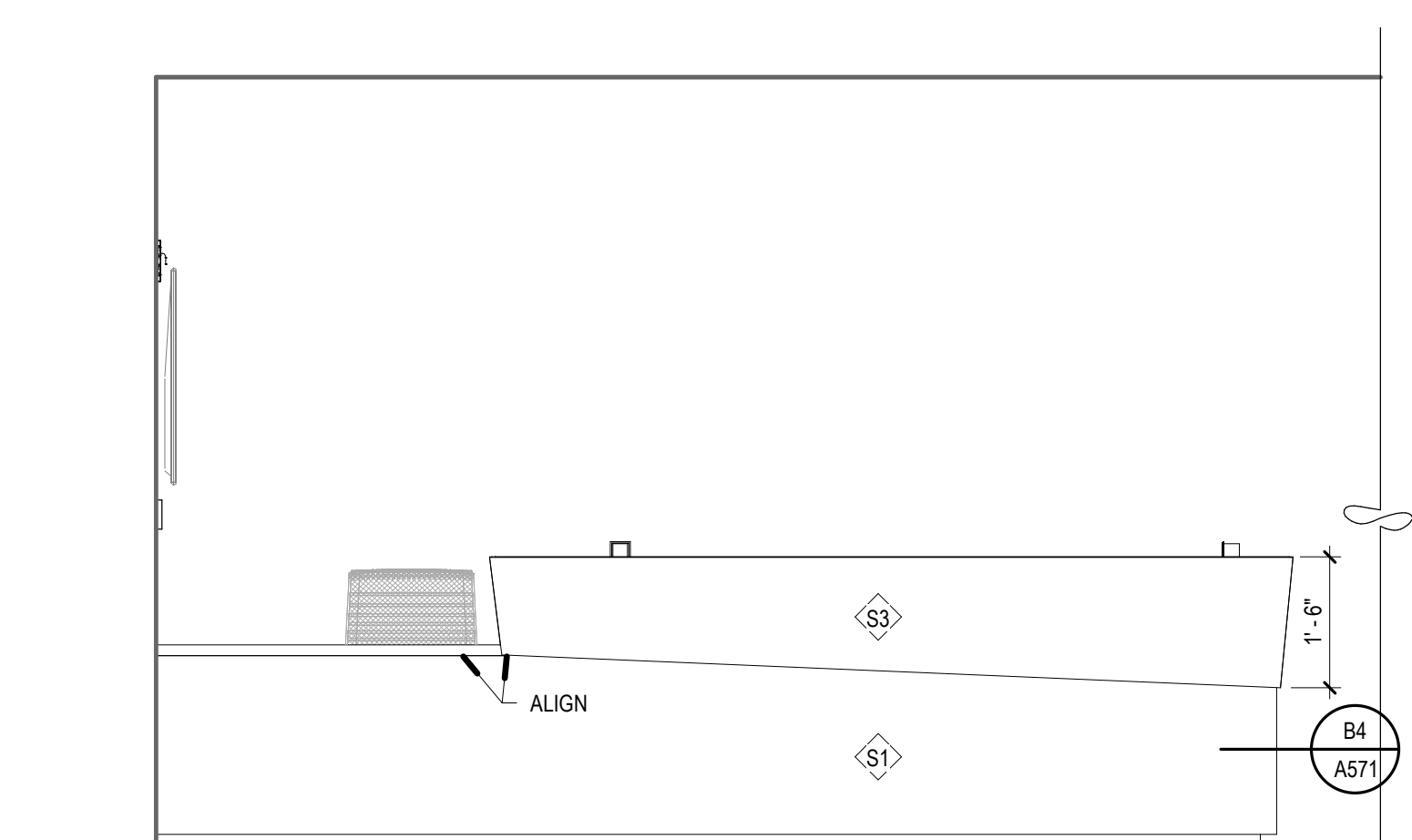

A3 ELEV. 1 - NURSE STATION

SCALE: 1/2" = 1'-0"

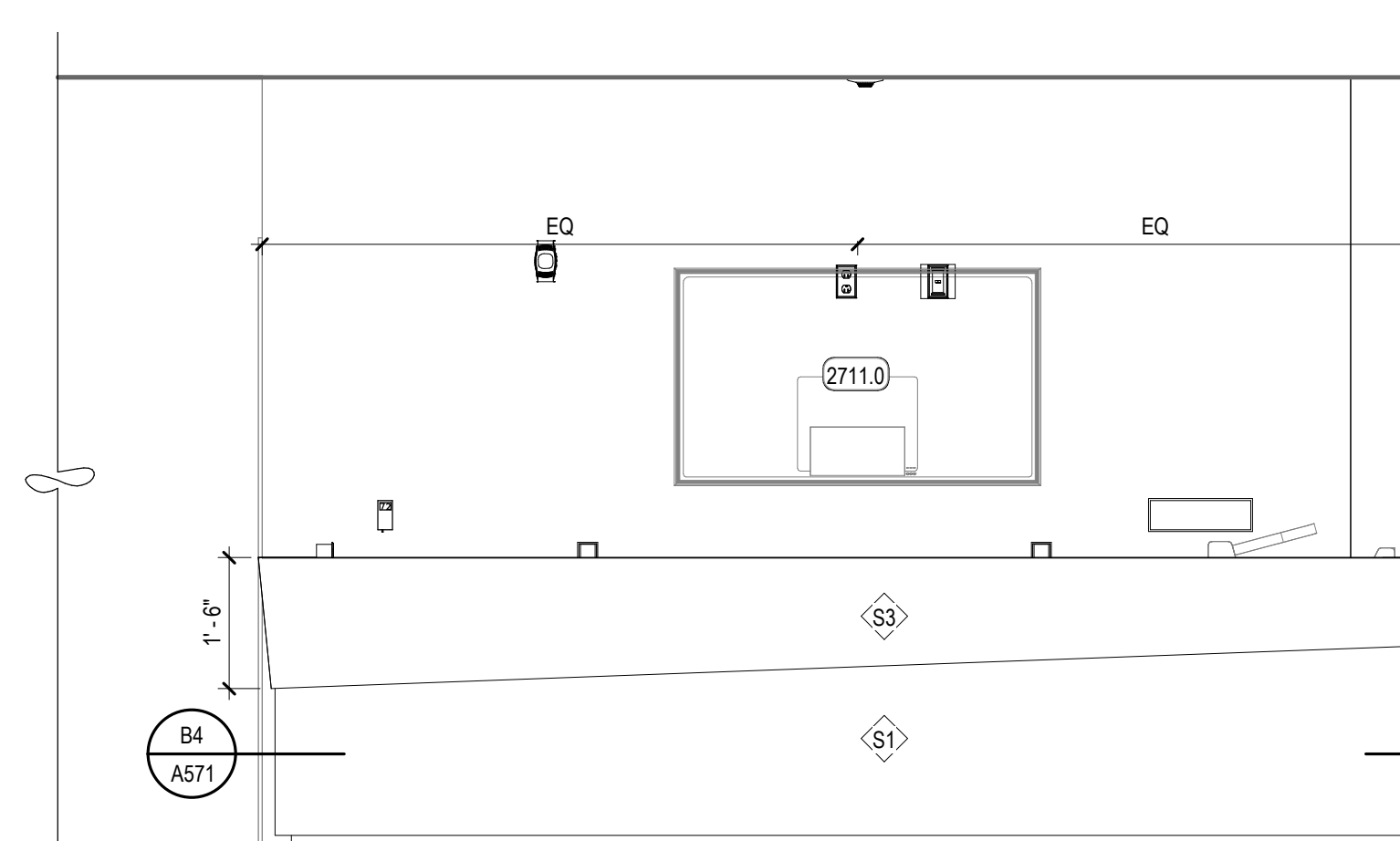

A5 ELEV. 2 - NURSE STATION

SCALE: 1/2" = 1'-0"

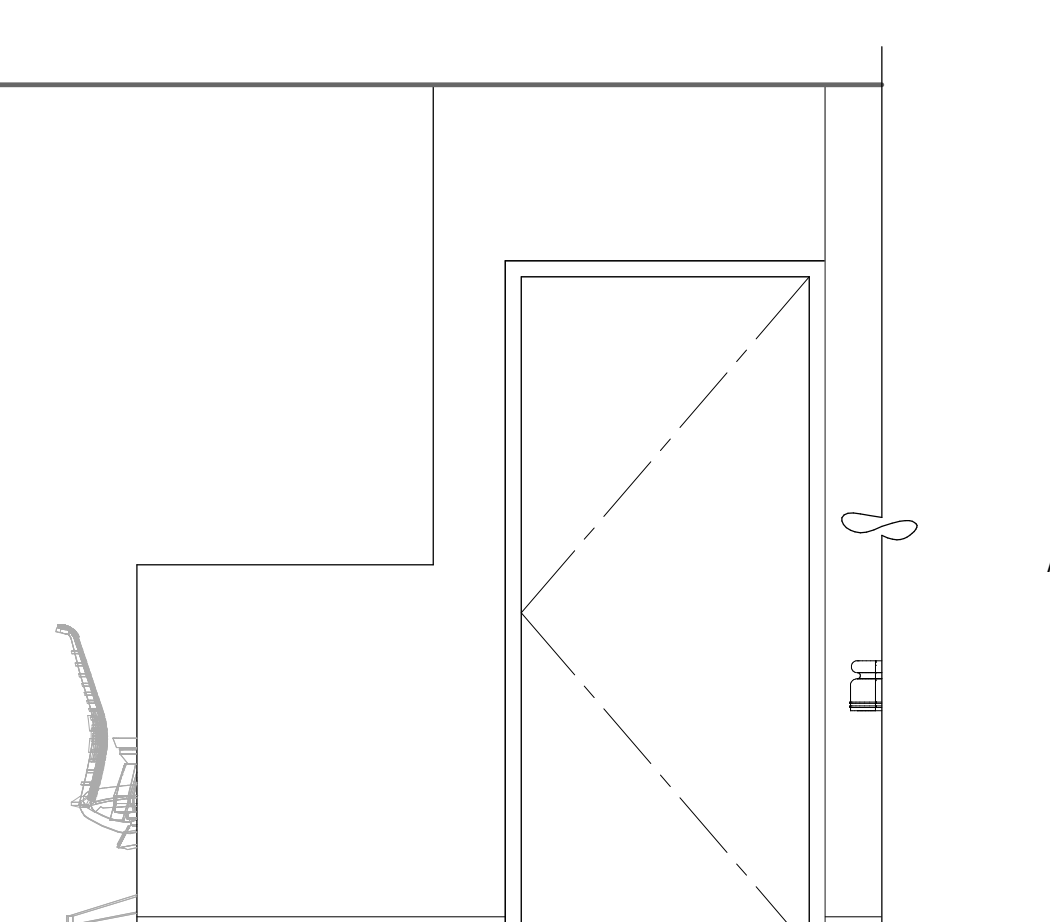

A4 ELEV. 3 - NURSE STATION

SCALE: 1/2" = 1'-0"

EQUIPMENT LEGEND

EQUIPMENT CATEGORIES - ABBREVIATIONS:
 MED = MEDICAL COM = COMMERCIAL OFF = OFFICE
 GYM = GYMNASIUM GEN = GENERAL FUR = FURNITURE (NIC)

CODE	DESCRIPTION
A	MED - MED GAS-WALL-AIR 2
CA1	MED - CART-CRASH
CA4	MED - CART-EXAM + PROCEDURE
CA10.2	GEN - CART-STORAGE-FULL HEIGHT 24 X 48
CA19	GEN - CART-LIFT/PARTIAL HEIGHT
CB5	MED - CABINET-NARCOTIC-FULL HEIGHT-SINGLE UNIT
CK2	GEN - CLOCK-WALL-ANALOG-WIRELESS
CO1	OFF - COMPUTER-WALL STATION
CO4	
D11	GEN - DISPENSER-PAPER TOWEL
D14	MED - DISPENSER-HAND SANITIZER
D17	MED - DISPENSER-GLOVE-TRIPLE
D123	GEN - WINDOW PASS-THROUGH (PHARMACY)
DM5	GEN - DISPENSER-WATER-FREESTANDING (HOT / COLD)
DW1	COM - DISHWASHER-RESIDENTIAL
FS5	COM - FOOD SERVICE-TOASTER
FS11	COM - FOOD SERVICE-COFFEE BREWER (12 CUP)
GY1	GYM - TREADMILL
GY7	GYM - UPPER BODY EXERCISER
GY16	GYM - NUSTEP MACHINE
GY53	GYM - PARALLEL BARS
GY63	GYM - STAIRCASE-EXERCISER
HD3	MED - BIOLOGICAL SAFETY CABINET + BENCHTOP-60"
HD5	MED - HOOD-LAMINAR FLOW + WORKSTATION
IM1	COM - ICE MACHINE-COUNTER
LF1.2	MED - LIFT-PATIENT-CEILING MOUNTED-CURVED RAIL
LF2.2	MED - LIFT-PATIENT-CEILING MOUNTED-TRAVERSE (STANDARD)
LF2.3	MED - LIFT-PATIENT-CEILING MOUNTED-TRAVERSE (BARIATRIC)
LF3.2	MED - LIFTER-PATIENT-MOBILE
MU1	OFF - MULTIFUNCTION-FREESTANDING
MU3	OFF - MULTIFUNCTION-DESKTOP
MW1	COM - MICROWAVE-COUNTER
MW2	COM - MICROWAVE-COUNTER
O	MED - MED GAS-WALL-OXYGEN 2
RE3	COM - REFRIGERATOR-UNDERCOUNTER
RE5	COM - REFRIGERATOR-SINGLE-FULL HEIGHT-RESIDENTIAL
RE5.1	COM - REFRIGERATOR-SINGLE-FULL HEIGHT-RESIDENTIAL
RE14	COM - REFRIGERATOR-FULL HEIGHT-DOUBLE DOOR
RE19	MED - REFRIGERATOR-FULL HEIGHT-LAB-SINGLE DOOR
RE22	COM - FREEZER-SINGLE DOOR-FULL HEIGHT-LAB RATED
RG1	COM - RANGE-ELECTRIC W. OVEN
SC11	MED - SCALE-WHEELCHAIR + STAND ON-PORTABLE
SL5	MED - BENCH-DOWNING (PHARMACY)
TA27	MED - PLINTH-TREATMENT (7' X 7')
TV2	GEN - TELEVISION-WALL MOUNTED (42")
TV3	GEN - TELEVISION-WALL MOUNTED (55")
VISC	MED - MED GAS-WALL-VACUUM-SUCTION CANISTER
WC1	GEN - WHEELCHAIR
WH2	MED - HAMPER-LINEN
WH17	GEN - WASTE-CAN-44 GAL (W. CASTERS)

KEYED NOTES

607.0	MILLWORK, FILER PANEL
615.0	ADJUSTABLE SHELVING
616.0	COUNTERTOP, PLASTIC LAMINATE
616.1	COUNTERTOP, SOLID SURFACE
912.0	SCHEDULED BASE
920.0	SCHEDULED PAINT
1006.1	DISPENSER, SOAP, NIC
1006.2	DISPENSER, PAPER TOWELS
2200.0	SINK + FAUCET
2711.0	WALL MOUNTED VIDEO MONITOR



REV	DATE	DESCRIPTION
1	01.11.21	ADD 01

VCBO NUMBER: 19740.00
 CLIENT NUMBER:
 DATE: 15 DECEMBER 2020

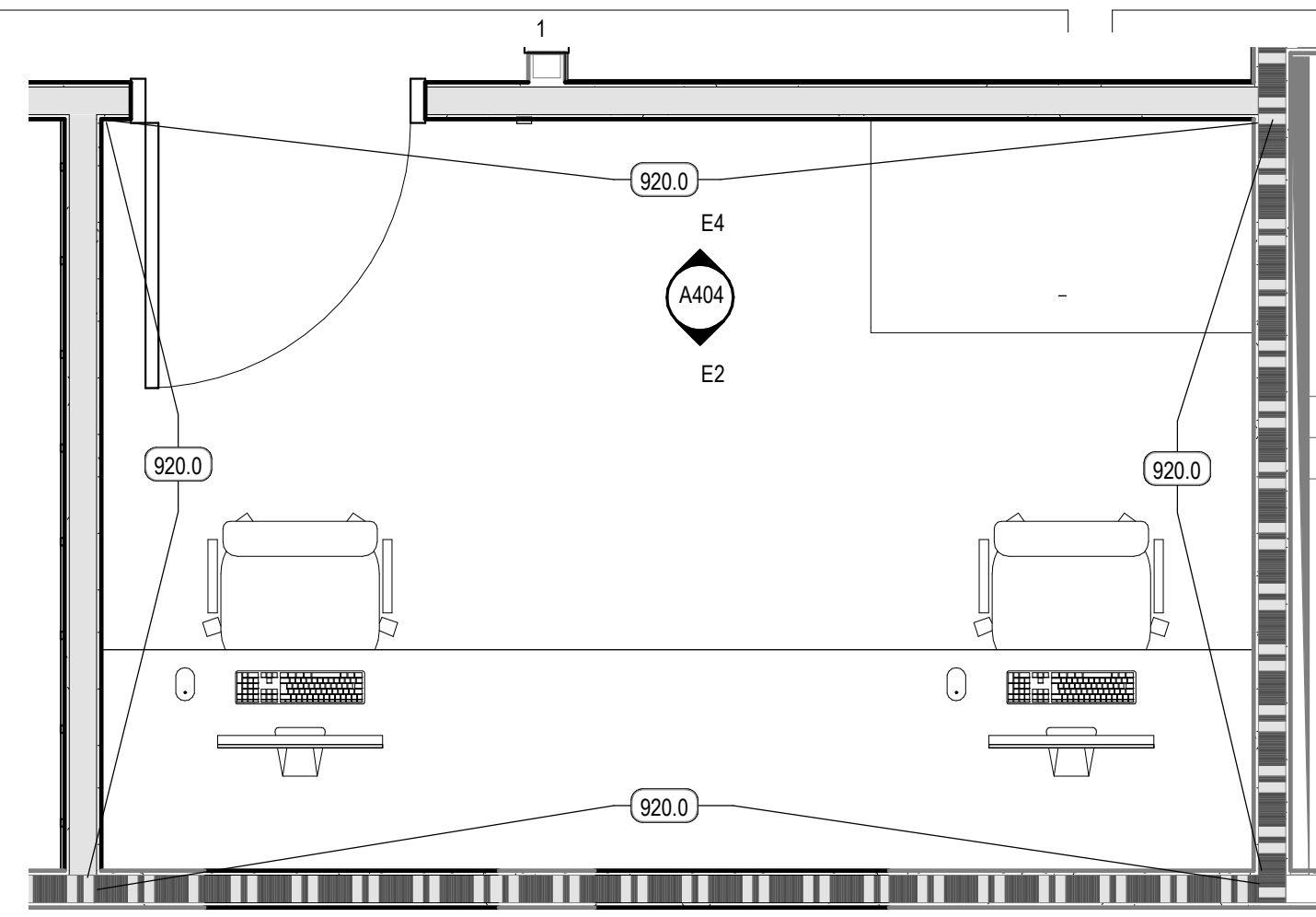

E1 ENLARGED PLAN - OFFICE
SCALE: 1/2" = 1'-0"

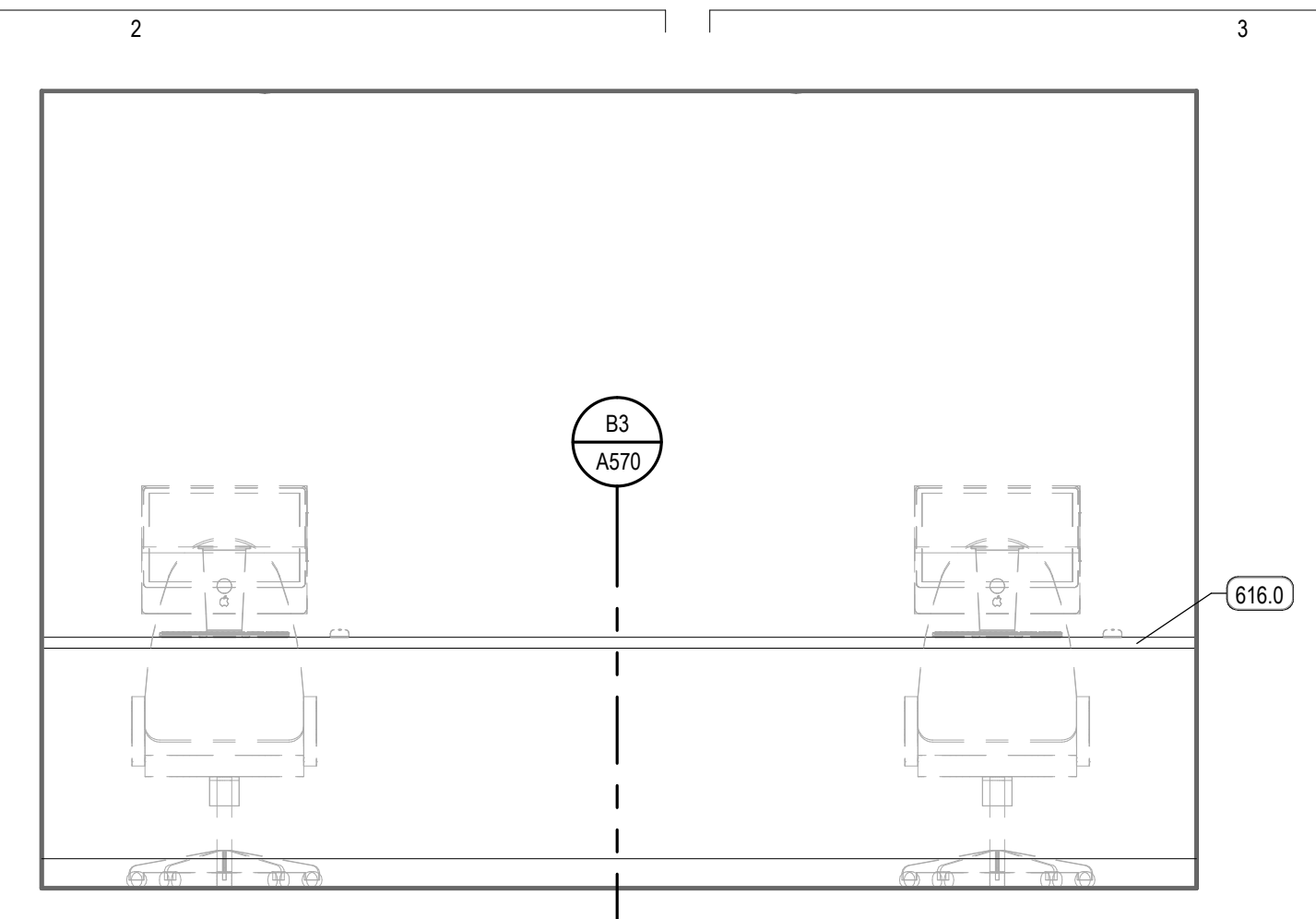

E2 ELEV. - OFFICE
SCALE: 1/2" = 1'-0"

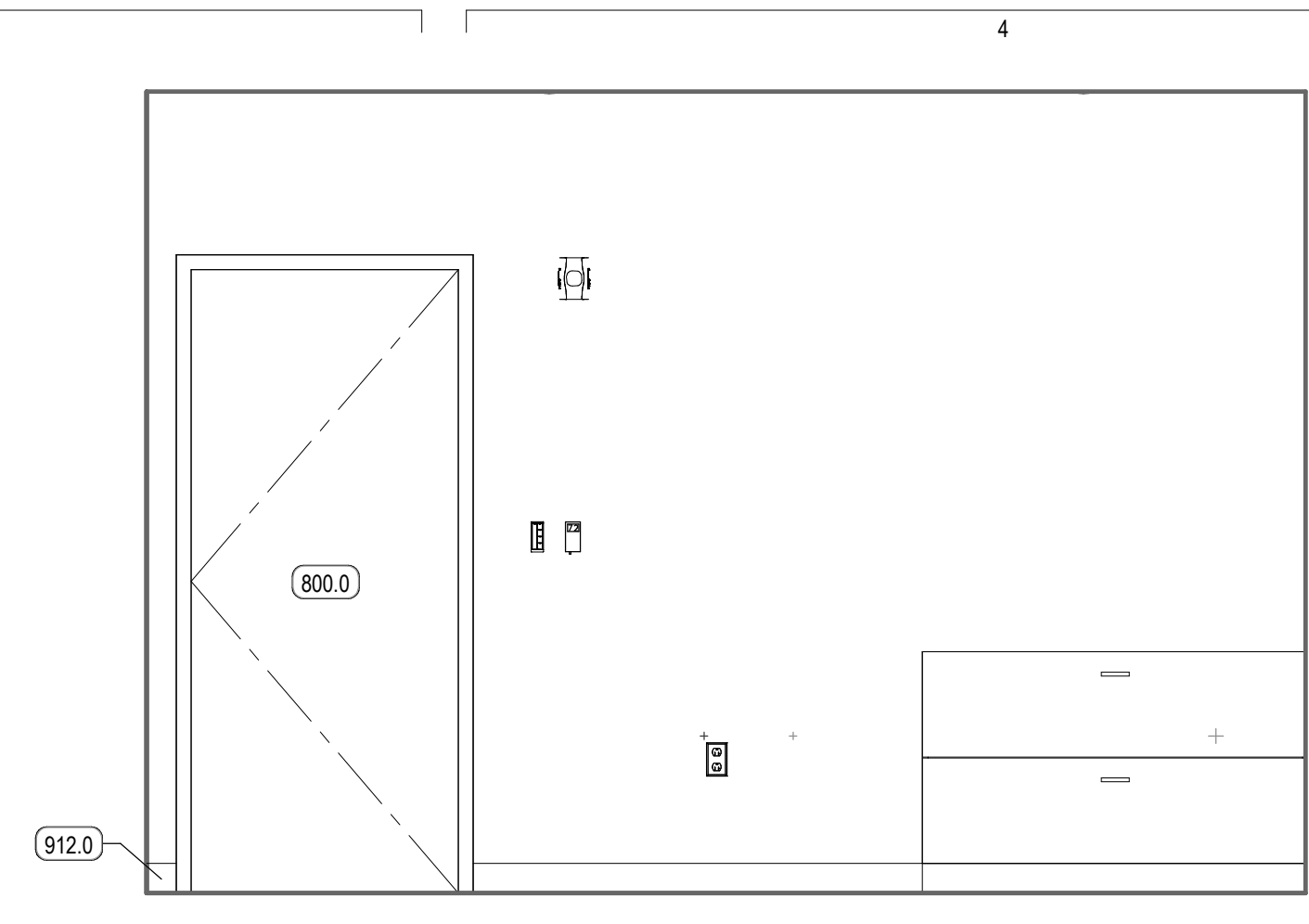

E4 ELEV. - OFFICE
SCALE: 1/2" = 1'-0"

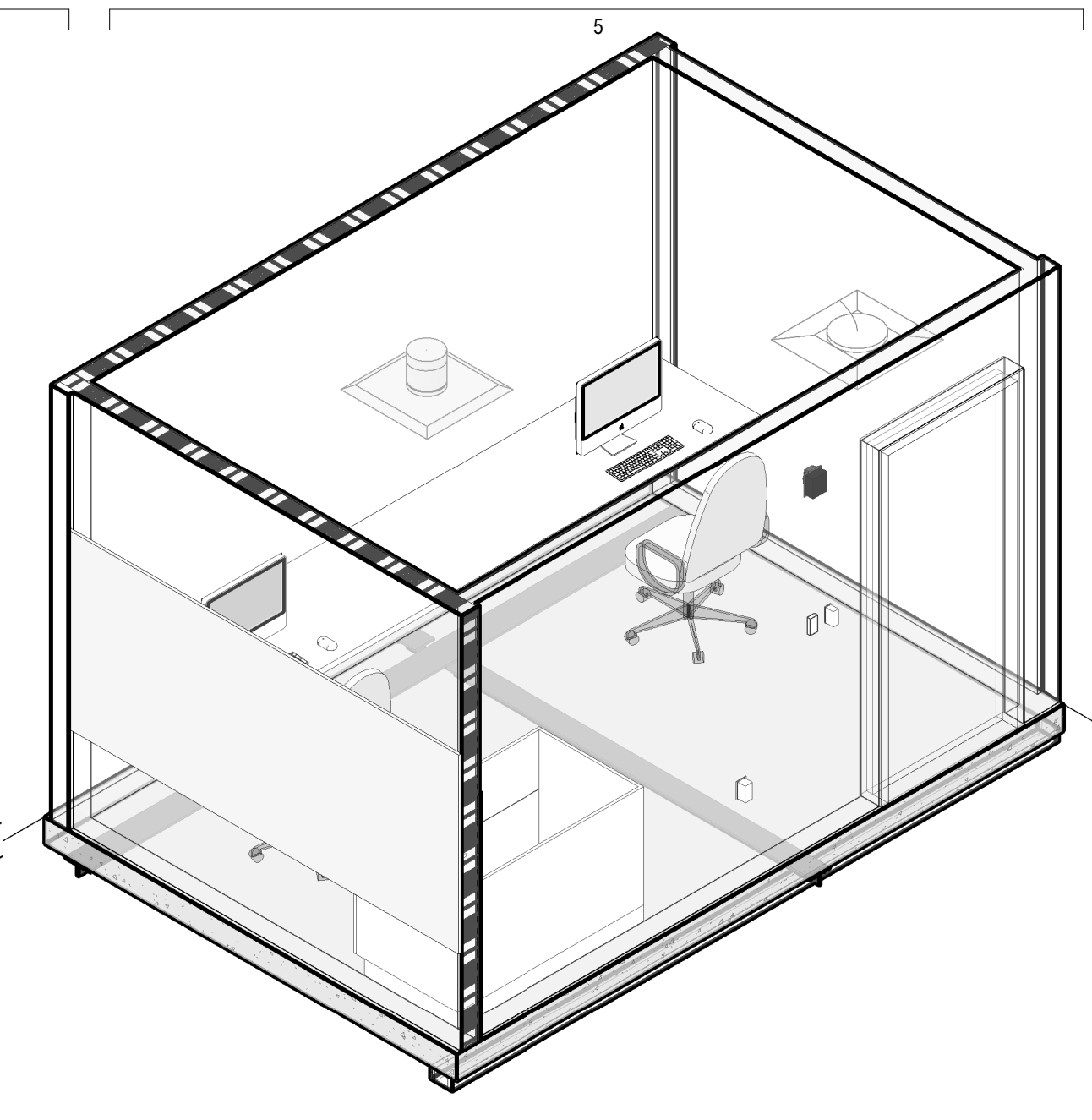

E5 OFFICE - 3D VIEW
SCALE:

EQUIPMENT LEGEND

EQUIPMENT CATEGORIES - ABBREVIATIONS:
MED = MEDICAL COM = COMMERCIAL OFF = OFFICE
GYM = GYMNASIUM GEN = GENERAL FUR = FURNITURE (NIC)

CODE	DESCRIPTION
A	MED - MED GAS-WALL-AIR 2
CA1	MED - CART-CRASH
CA4	MED - CART-EXAM + PROCEDURE
CA10.2	GEN - CART-STORAGE-FULL HEIGHT 24 X 48
CA19	GEN - CART-UTILITY-PARTIAL HEIGHT
CB5	MED - CABINET-NARCOTIC-FULL HEIGHT-SINGLE UNIT
CK2	GEN - CLOCK-WALL-ANALOG-WIRELESS
CO1	OFF - COMPUTER-WALL STATION
CO4	
D11	GEN - DISPENSER-PAPER TOWEL
D14	MED - DISPENSER-HAND SANITIZER
D17	MED - DISPENSER-GLOVE-TRIPLE
D123	GEN - WINDOW PASS-THROUGH (PHARMACY)
DM5	GEN - DISPENSER-WATER-FREESTANDING (HOT / COLD)
DW1	COM - DISHWASHER-RESIDENTIAL
F55	COM - FOOD SERVICE-TOASTER
FS11	COM - FOOD SERVICE-COFFEE BREWER (12 CUP)
GY1	GYM - TREADMILL
GY7	GYM - UPPER BODY EXERCISER
GY16	GYM - NUSTEP MACHINE
GY53	GYM - PARALLEL BARS
GY63	GYM - STAIRCASE-EXERCISER
HD3	MED - BIOLOGICAL SAFETY CABINET + BENCHTOP-60"
HD5	MED - HOOD-LAMINAR FLOW + WORKSTATION
IM1	COM - ICE MACHINE-COUNTER
LF1.2	MED - LIFT-PATIENT-CEILING MOUNTED-CURVED RAIL
LF2.2	MED - LIFT-PATIENT-CEILING MOUNTED-TRAVERSE (STANDARD)
LF2.3	MED - LIFT-PATIENT-CEILING MOUNTED-TRAVERSE (BARIATRIC)
LF3.2	MED - LIFTER-PATIENT-MOBILE
MU1	OFF - MULTIFUNCTION-FREESTANDING
MU3	OFF - MULTIFUNCTION-DESKTOP
MW1	COM - MICROWAVE-COUNTER
MW2	COM - MICROWAVE-COUNTER
O	MED - MED GAS-WALL-OXYGEN 2
RE3	COM - REFRIGERATOR-UNDERCOUNTER
RE5	COM - REFRIGERATOR-SINGLE-FULL HEIGHT-RESIDENTIAL
RE5.1	COM - REFRIGERATOR-SINGLE-FULL HEIGHT-RESIDENTIAL
RE14	COM - REFRIGERATOR-FULL HEIGHT-DOUBLE DOOR
RE19	MED - REFRIGERATOR-FULL HEIGHT-LAB-SINGLE DOOR
RE22	COM - FREEZER-SINGLE DOOR-FULL HEIGHT-LAB RATED
RG1	COM - RANGE-ELECTRIC W. OVEN
SC11	MED - SCALE-WHEELCHAIR + STAND ON-PORTABLE
SL5	MED - BENCH-GOWNING (PHARMACY)
TA27	MED - PLINTH-TREATMENT (7' X 7')
TV2	GEN - TELEVISION-WALL MOUNTED (42")
TV3	GEN - TELEVISION-WALL MOUNTED (55")
VSC	MED - MED GAS-WALL-VACUUM-SUCTION CANISTER
WC1	GEN - WHEELCHAIR
WH2	MED - HAMPER-LINEN
WH17	GEN - WASTE-CAN-44 GAL (W. CASTERS)

KEYED NOTES

- 607.0 MILLWORK, FILLER PANEL
- 616.0 COUNTERTOP, PLASTIC LAMINATE
- 616.1 COUNTERTOP, SOLID SURFACE
- 800.0 DOOR AND FRAME
- 912.0 SCHEDULED BASE
- 920.0 SCHEDULED PAINT
- 1006.1 DISPENSER, SOAP, NIC
- 1006.2 DISPENSER, PAPER TOWELS
- 2200.0 SINK + FAUCET

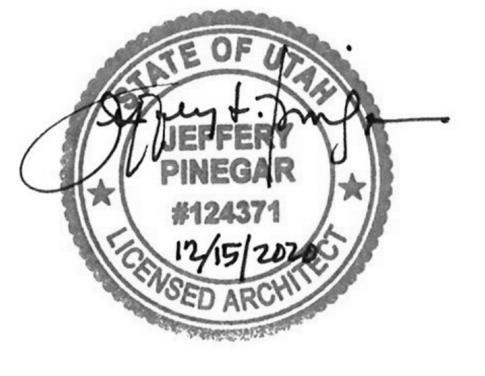

REV	DATE	DESCRIPTION
1	01.11.21	ADD 01

VCBO NUMBER: 19740.00
CLIENT NUMBER:
DATE: 15 DECEMBER 2020

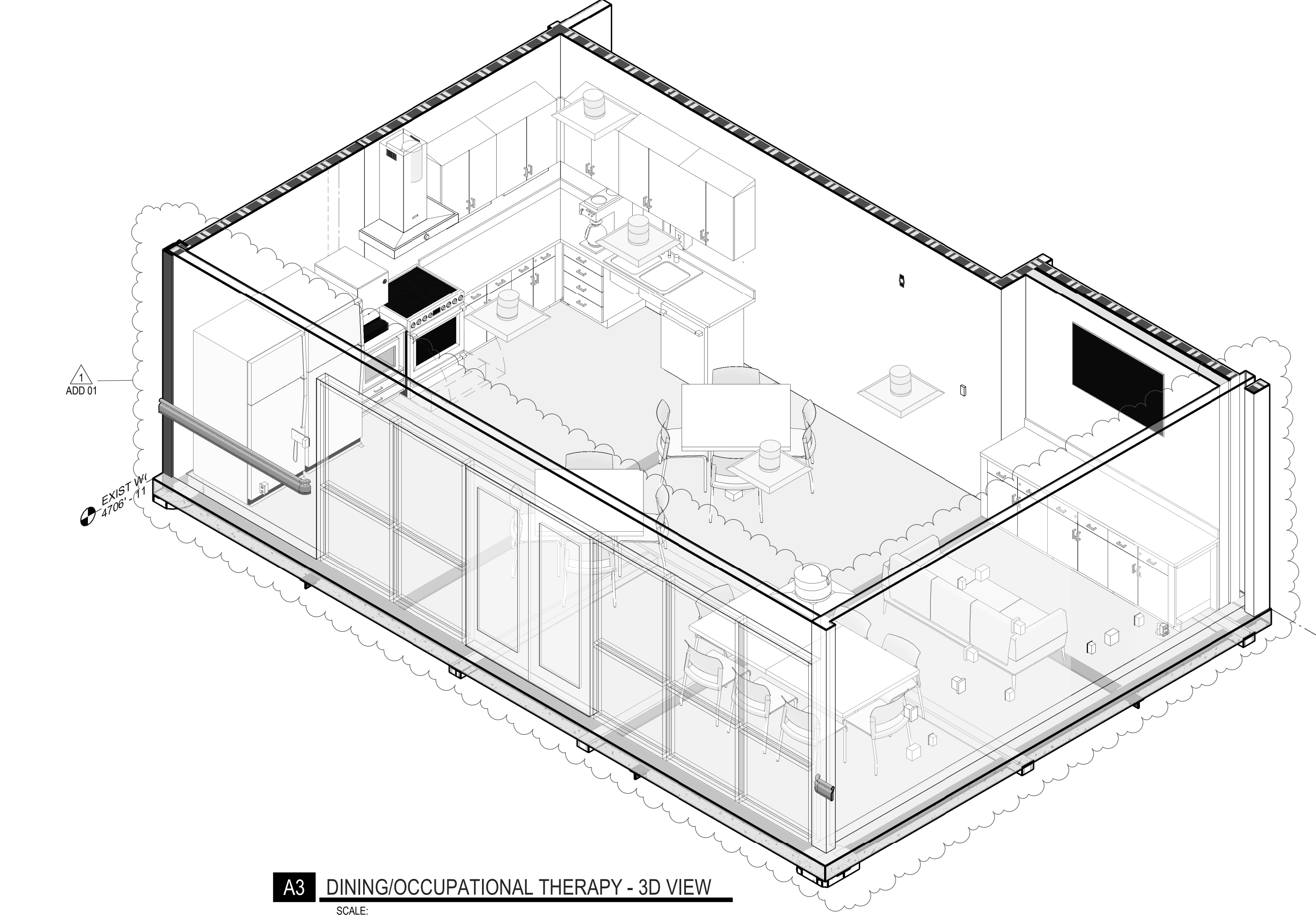

A3 DINING/OCCUPATIONAL THERAPY - 3D VIEW
SCALE:

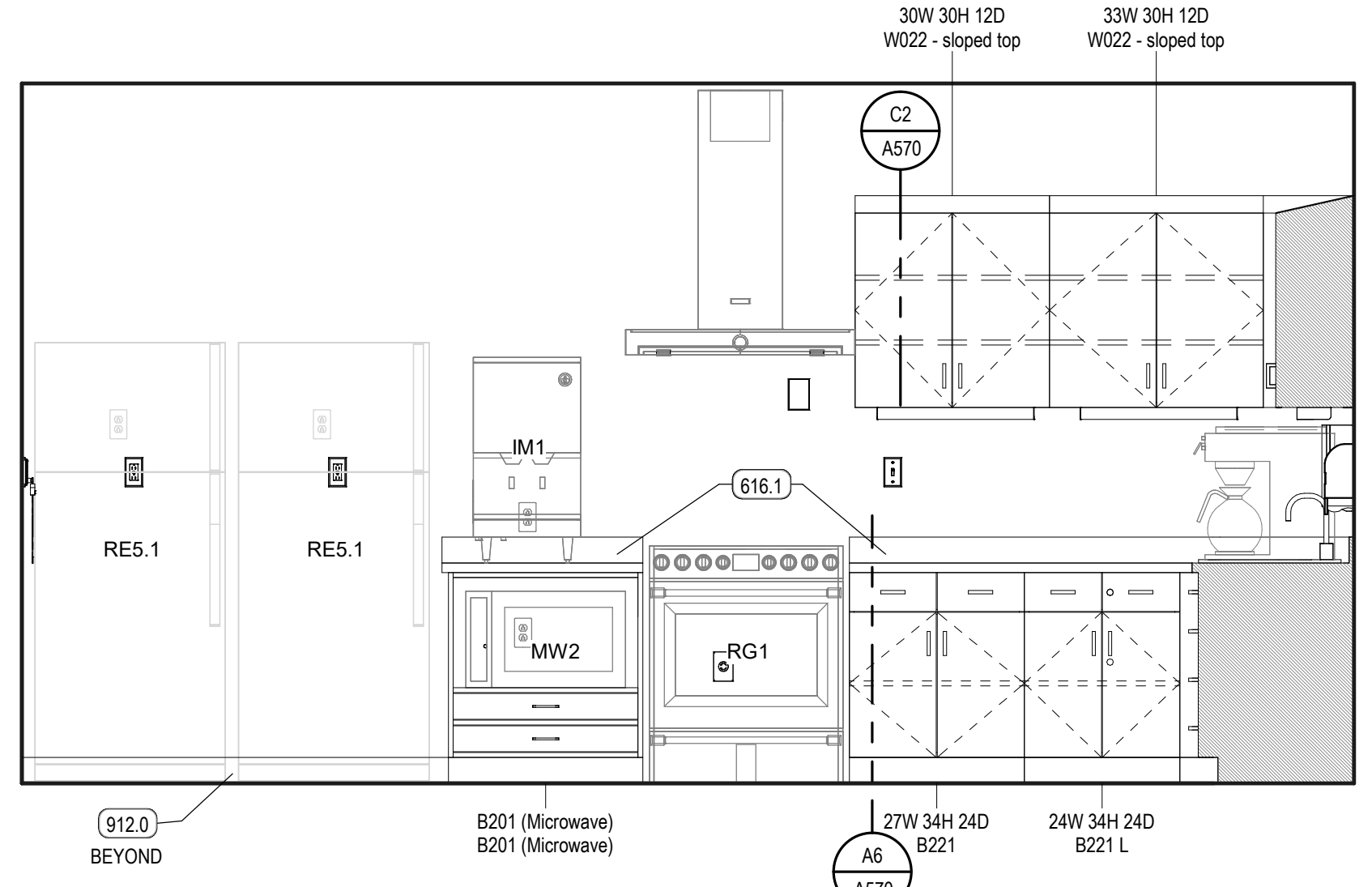

D1 DINING / OCCUPATIONAL THERAPY - ELEVATION 2
SCALE: 1/2" = 1'-0"

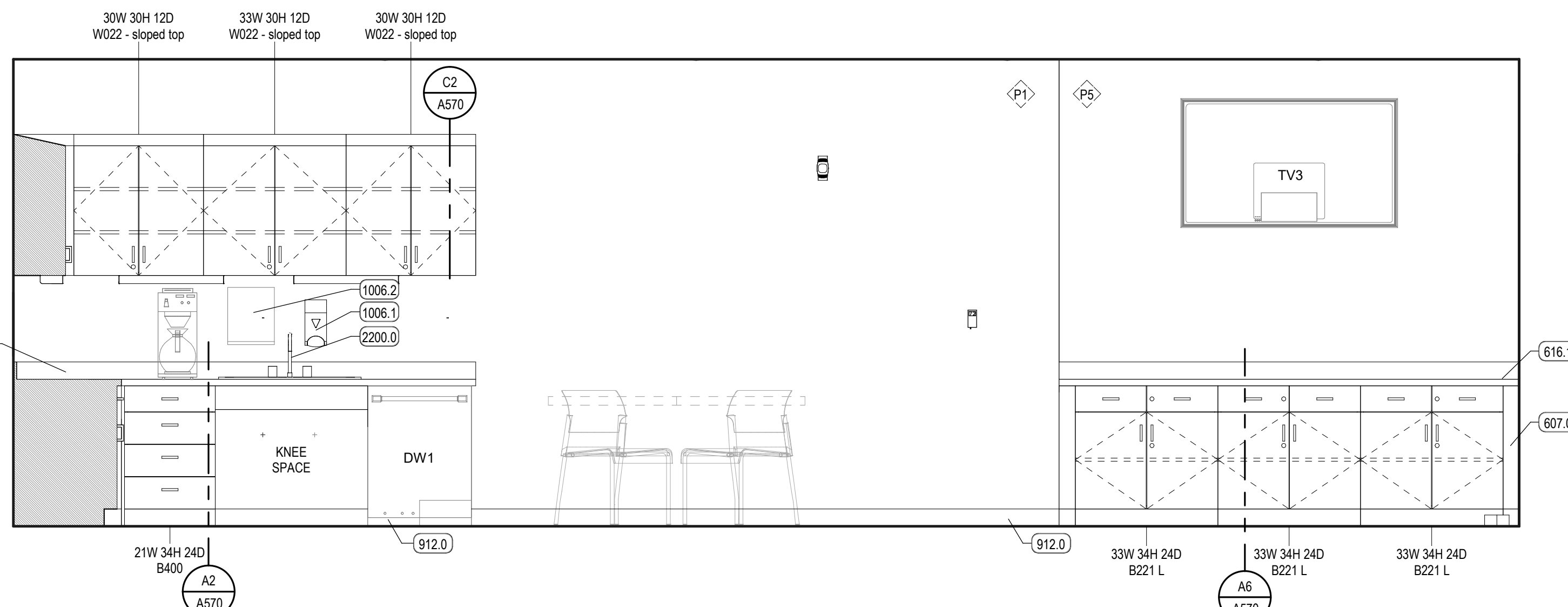

D3 DINING / OCCUPATIONAL THERAPY - ELEVATION 3
SCALE: 1/2" = 1'-0"

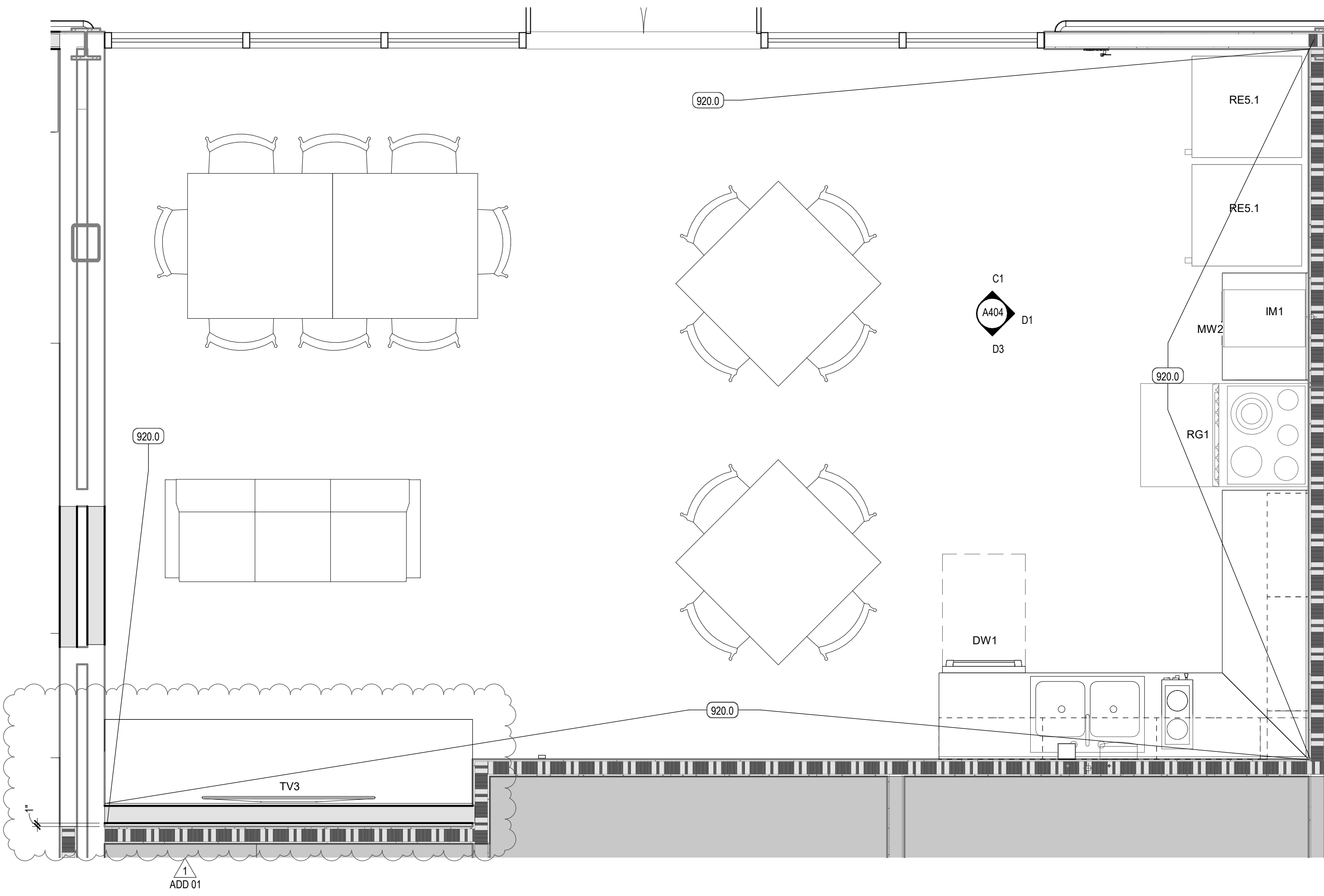

A1 ENLARGED PLAN - DINING/OCCUPATIONAL THERAPY
SCALE: 1/2" = 1'-0"

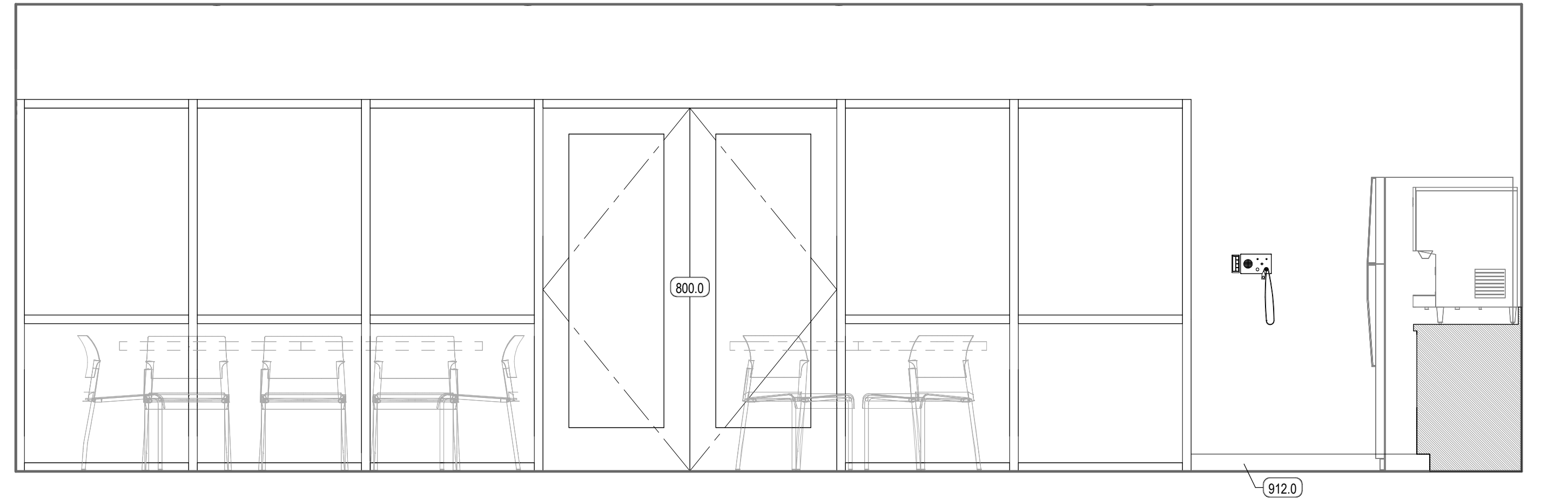

C1 DINING / OCCUPATIONAL THERAPY - ELEVATION 1
SCALE: 1/2" = 1'-0"

KEYED NOTES

- 616.0 COUNTERTOP, PLASTIC LAMINATE
- 616.1 COUNTERTOP, SOLID SURFACE
- 800.0 DOOR AND FRAME
- 912.0 SCHEDULED BASE
- 913.0 SCHEDULED FLOOR FINISH
- 920.0 SCHEDULED PAINT
- 1006.1 DISPENSER, SOAP, NIC
- 1006.2 DISPENSER, PAPER TOWELS
- 2200.0 SINK + FAUCET

EQUIPMENT LEGEND

EQUIPMENT CATEGORIES - ABBREVIATIONS:

MED = MEDICAL COM = COMMERCIAL OFF = OFFICE
GYM = GYMNASIUM GEN = GENERAL FUR = FURNITURE (NIC)

CODE	DESCRIPTION
A	MED - MED GAS-WALL-AIR 2
CA1	MED - CART-CRASH
CA4	MED - CART-EXAM + PROCEDURE
CA10.2	GEN - CART-STORAGE-FULL HEIGHT 24 X 48
CA19	GEN - CART-UTILITY-PARTIAL HEIGHT
CB5	MED - CABINET-NARCOTIC-FULL HEIGHT-SINGLE UNIT
CK2	GEN - CLOCK-WALL-ANALOG-WIRELESS
CO1	OFF - COMPUTER-WALL STATION
CO4	
D1	GEN - DISPENSER-PAPER TOWEL
D4	MED - DISPENSER-HAND SANITIZER
D7	MED - DISPENSER-GLOVE-TRIPLE
D123	GEN - WINDOW PASS-THROUGH (PHARMACY)
DMS	GEN - DISPENSER-WATER-FREESTANDING (HOT / COLD)
DW1	COM - DISHWASHER-RESIDENTIAL
FSS	COM - FOOD SERVICE-TOASTER
FS11	COM - FOOD SERVICE-COFFEE BREWER (12 CUP)
GY1	GYM - TREADMILL
GY7	GYM - UPPER BODY EXERCISER
GY16	GYM - NUSTEP MACHINE
GY53	GYM - PARALLEL BARS
GY83	GYM - STAIRCASE-EXERCISER
HD3	MED - BIOLOGICAL SAFETY CABINET + BENCHTOP-60"
HD5	MED - HOOD-LAMINAR FLOW + WORKSTATION
IM1	COM - ICE MACHINE-COUNTER
LF1.2	MED - LIFT-PATIENT-CEILING MOUNTED-CURVED RAIL
LF2.2	MED - LIFT-PATIENT-CEILING MOUNTED-TRAVERSE (STANDARD)
LF2.3	MED - LIFT-PATIENT-CEILING MOUNTED-TRAVERSE (BARIATRIC)
LF3.2	MED - LIFTER-PATIENT-MOBILE
MU1	OFF - MULTIFUNCTION-FREESTANDING
MU3	OFF - MULTIFUNCTION-DESKTOP
MW1	COM - MICROWAVE-COUNTER
MW2	COM - MICROWAVE-COUNTER
O	MED - MED GAS-WALL-OXYGEN 2
RE3	COM - REFRIGERATOR-UNDERCOUNTER
RE5	COM - REFRIGERATOR-SINGLE-FULL HEIGHT-RESIDENTIAL
RE5.1	COM - REFRIGERATOR-SINGLE-FULL HEIGHT-RESIDENTIAL
RE14	COM - REFRIGERATOR-FULL HEIGHT-DOUBLE DOOR
RE1	MED - REFRIGERATOR-FULL HEIGHT-LAB-SINGLE DOOR
RE22	COM - FREEZER-SINGLE DOOR-FULL HEIGHT-LAB RATED
RG1	COM - RANGE-ELECTRIC W. OVEN
SC11	MED - SCALE-WHEEL CHAIR + STAND ON-PORTABLE
SL5	MED - BENCH-GOWNING (PHARMACY)
TAZ7	MED - PLINTH-TREATMENT (7' X 7')
TV2	GEN - TELEVISION-WALL MOUNTED (42")
TV3	GEN - TELEVISION-WALL MOUNTED (55")
VISC	MED - MED GAS-WALL-VACUUM-SUCTION CANISTER
WC1	GEN - WHEEL CHAIR
WH2	MED - HAMPER-LINEN
WH17	GEN - WASTE-CAN-44 GAL (W. CASTERS)

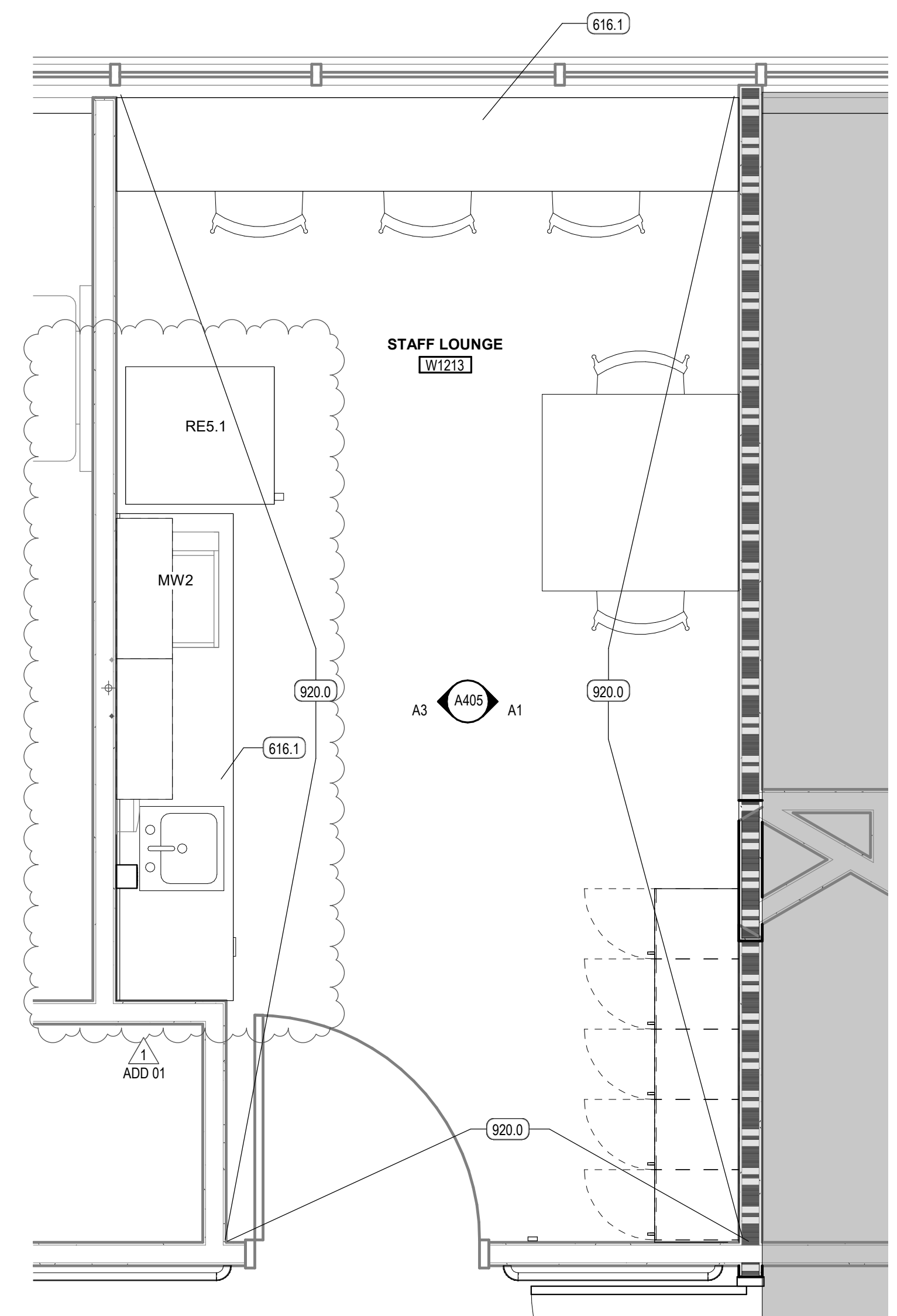

D1 ENLARGED PLAN - STAFF LOUNGE 1
SCALE: 1/2" = 1'-0"

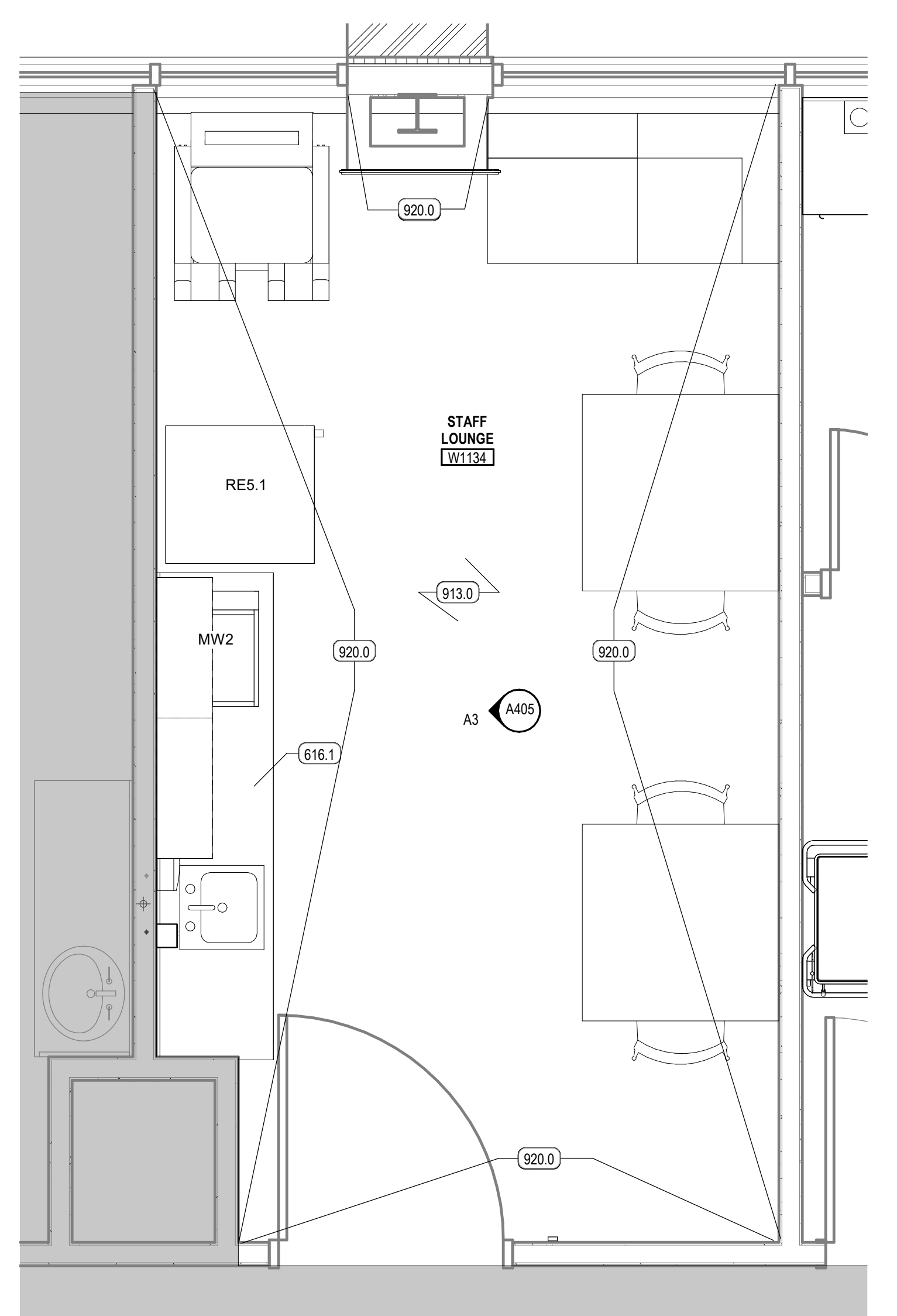

D3 ENLARGED PLAN - STAFF LOUNGE 2
SCALE: 1/2" = 1'-0"

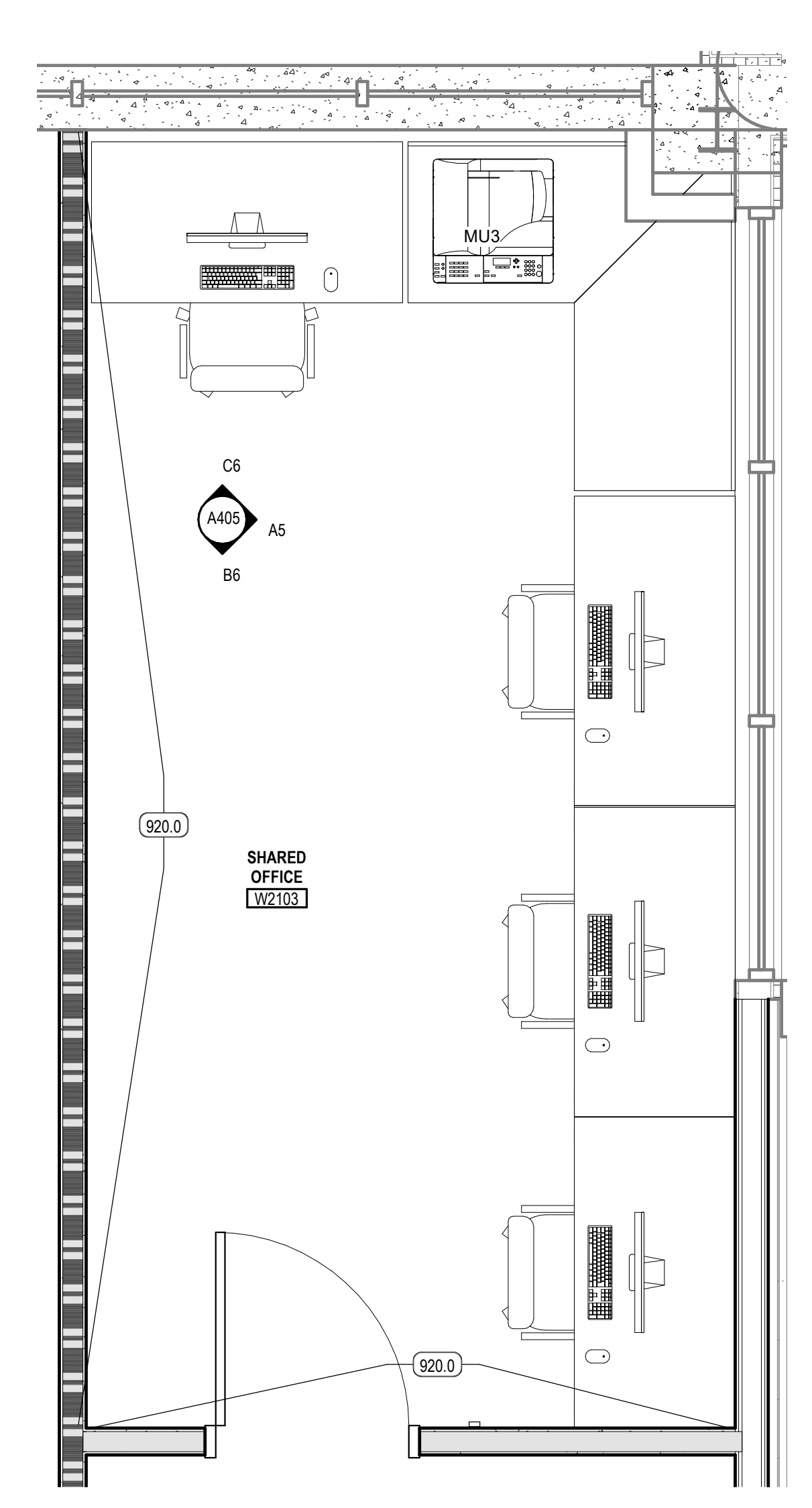

D4 SHARED OFFICE W3020
SCALE: 1/2" = 1'-0"

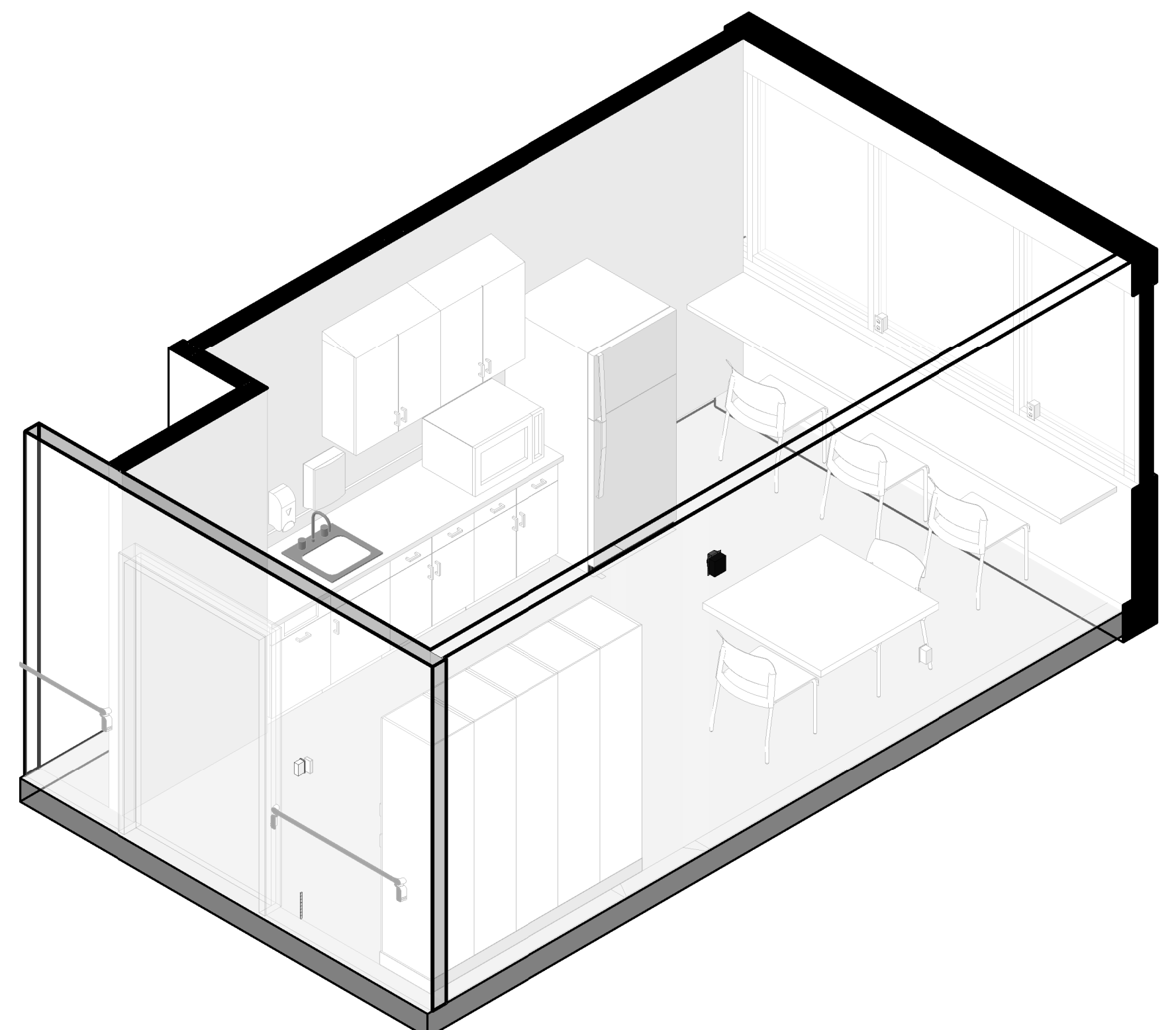

B1 STAFF LOUNGE - 3D VIEW
SCALE:

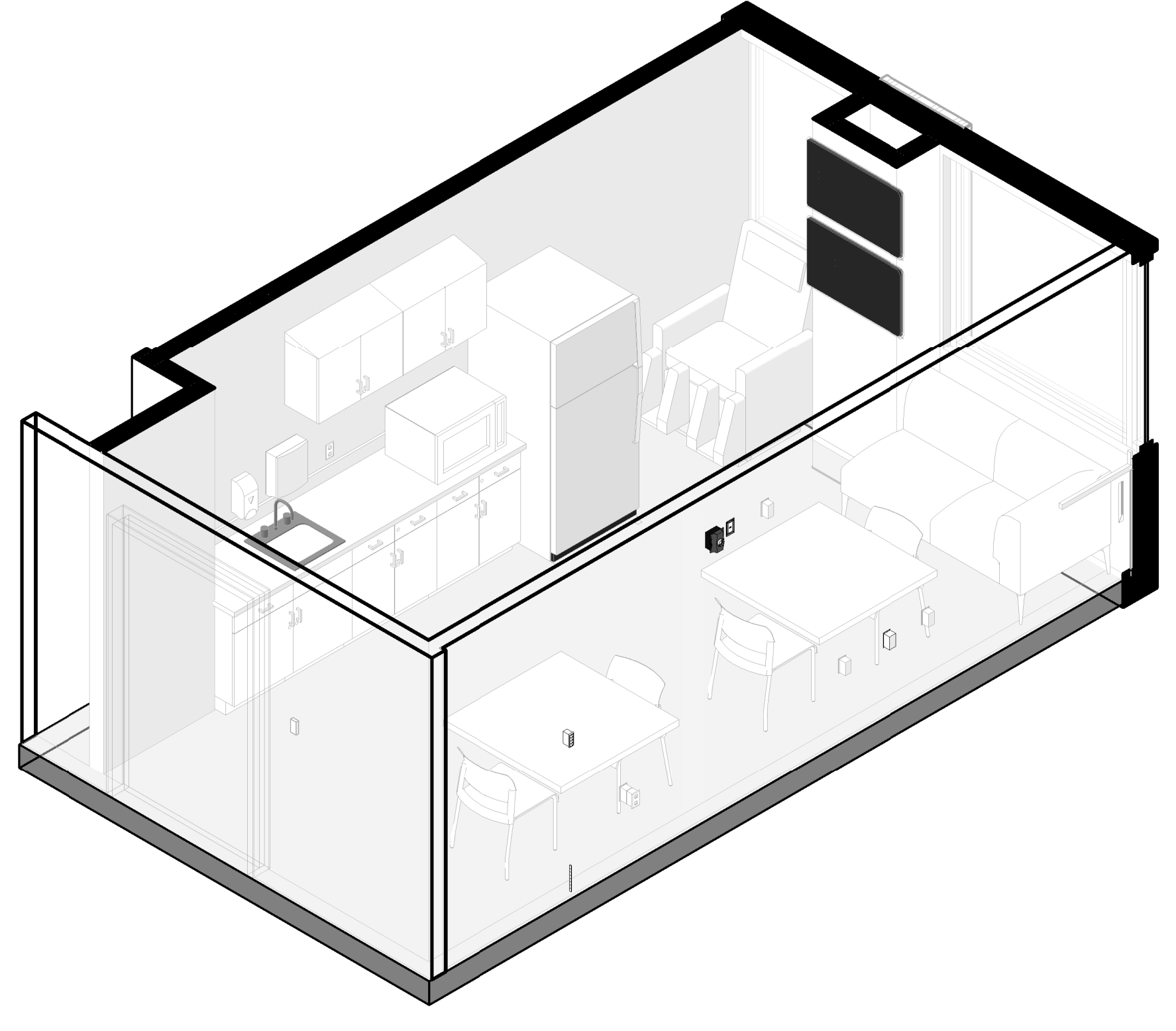

B3 STAFF LOUNGE 2 - 3D VIEW
SCALE:

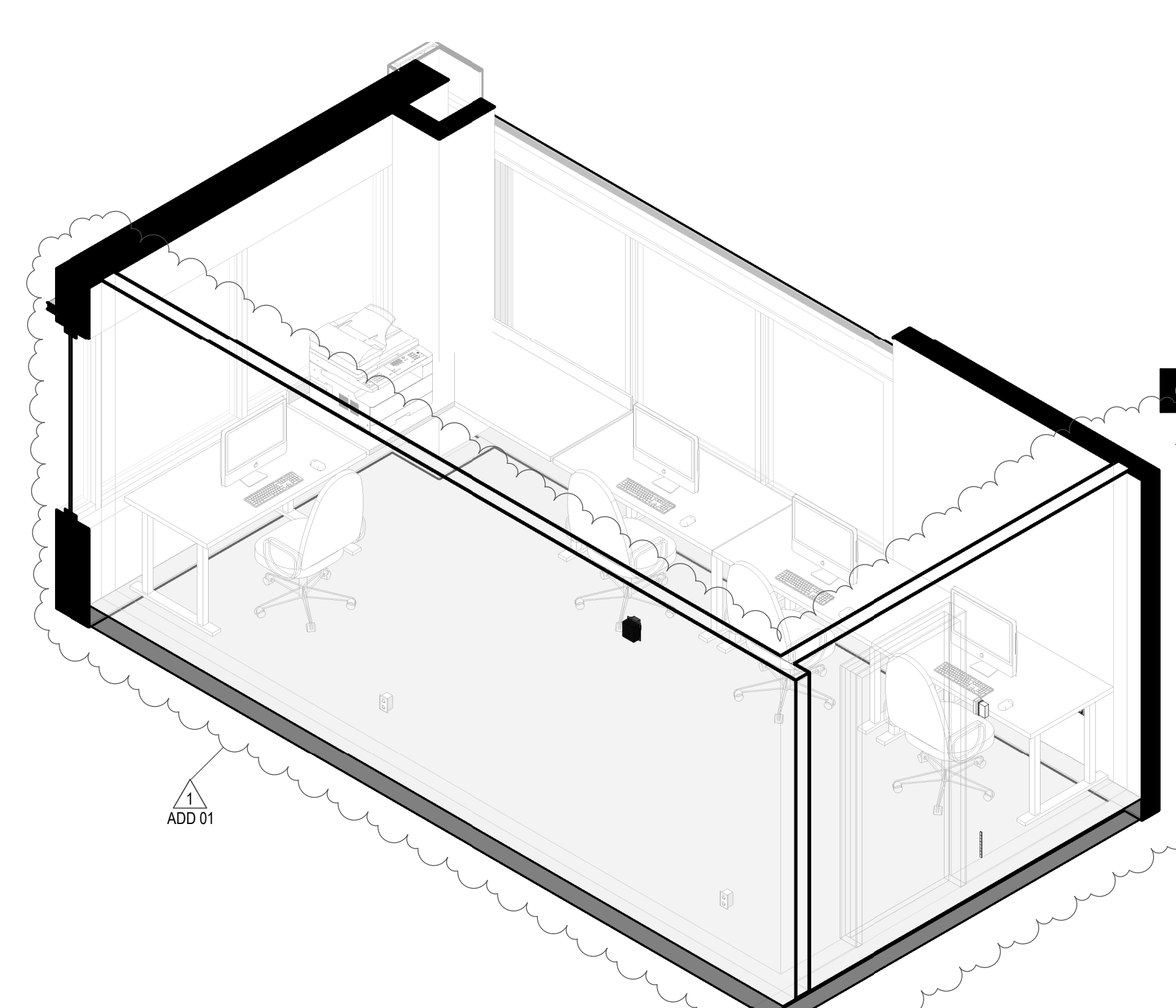

B4 SHARED OFFICE W3020 - 3D VIEW
SCALE:

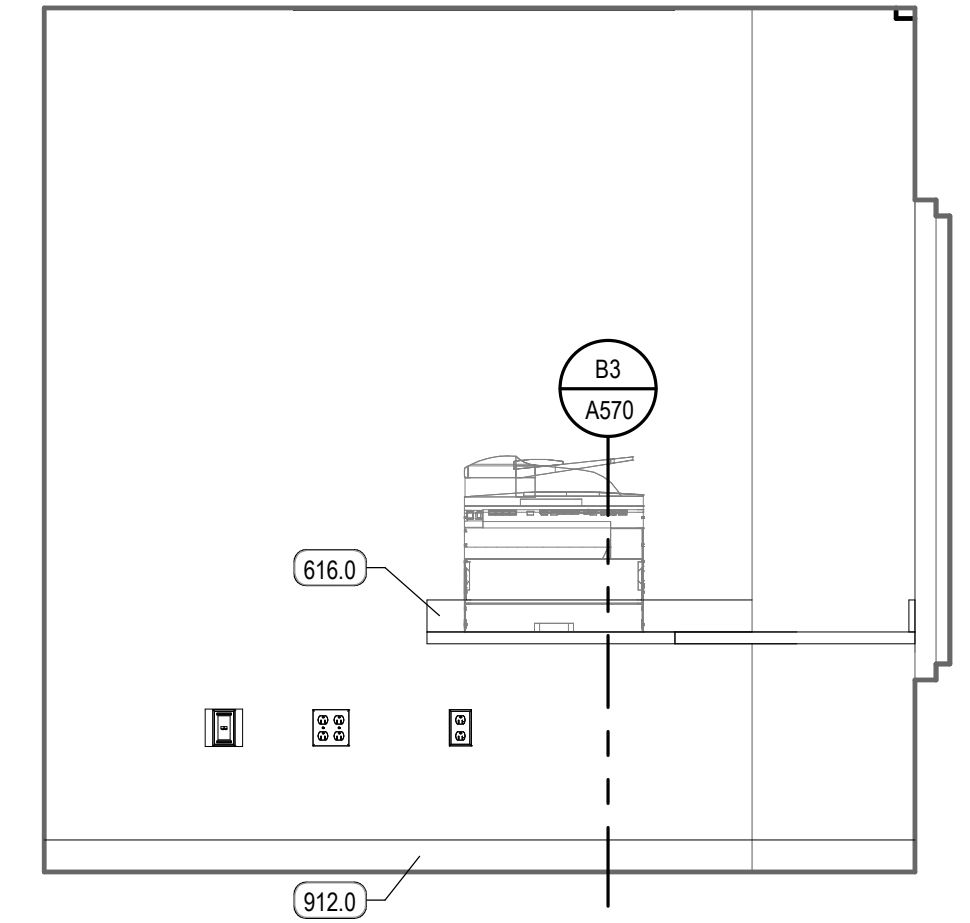

C6 ELEV. 1 - SHARED OFFICE W3020
SCALE: 1/2" = 1'-0"

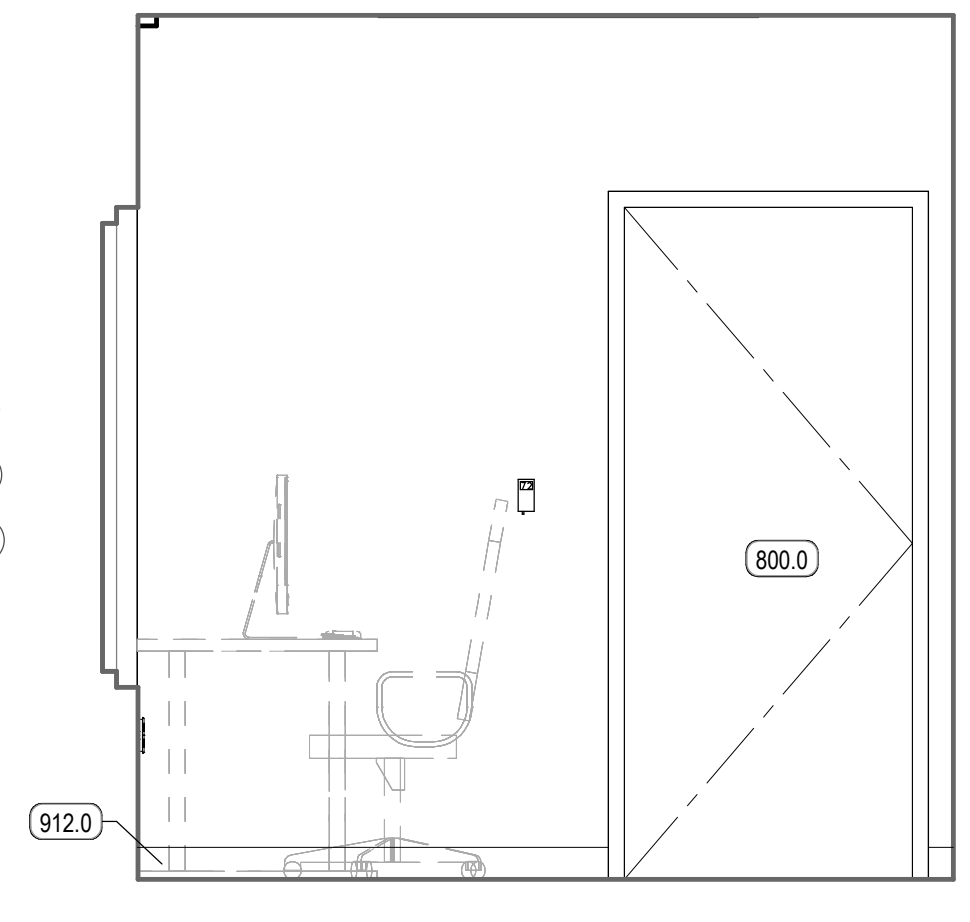

B6 ELEV. 2 - SHARED OFFICE W3020
SCALE: 1/2" = 1'-0"

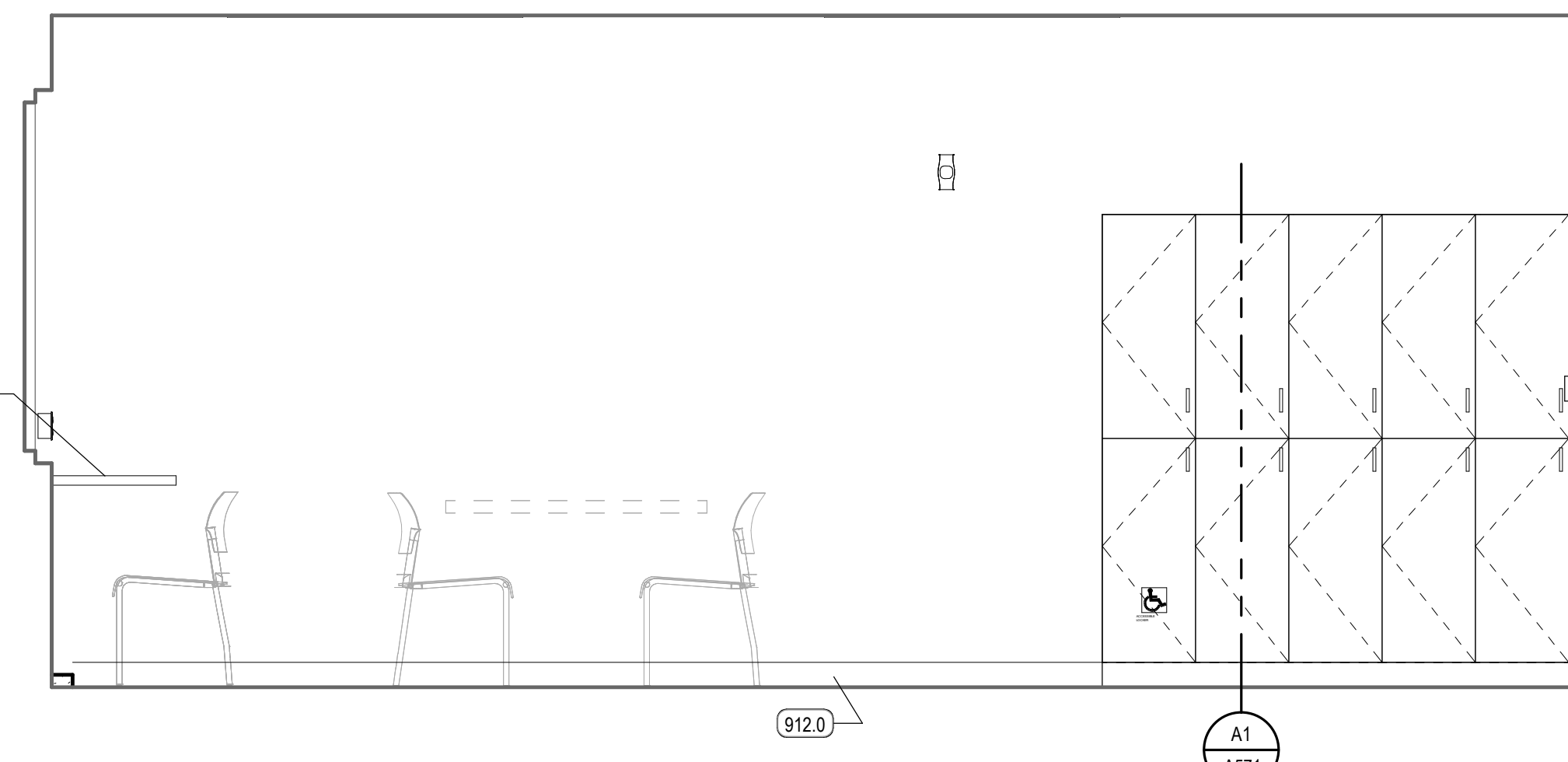

A1 ELEV. 2 - STAFF LOUNGE
SCALE: 1/2" = 1'-0"

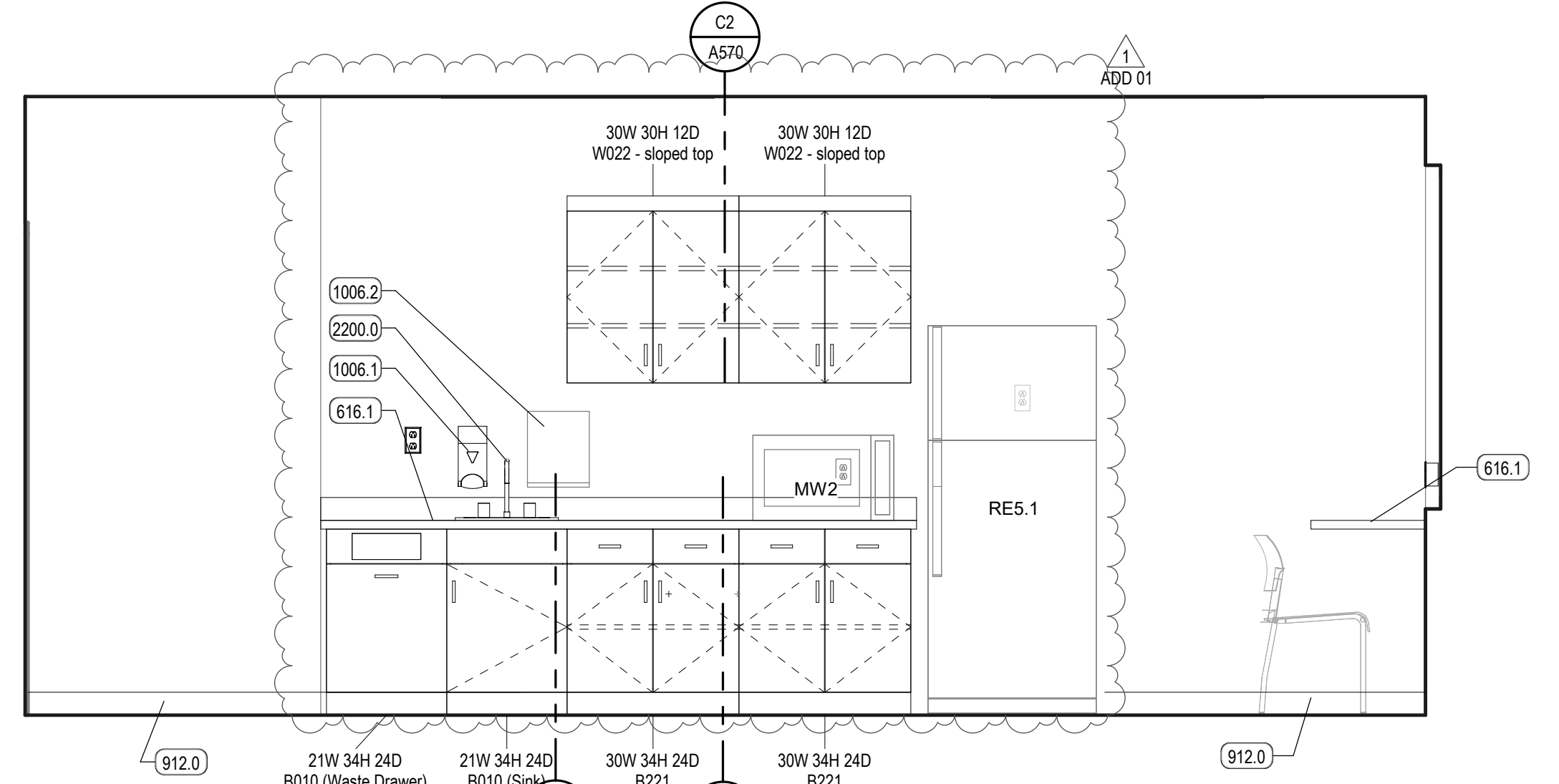

A3 ELEV. 1 - STAFF LOUNGE
SCALE: 1/2" = 1'-0"

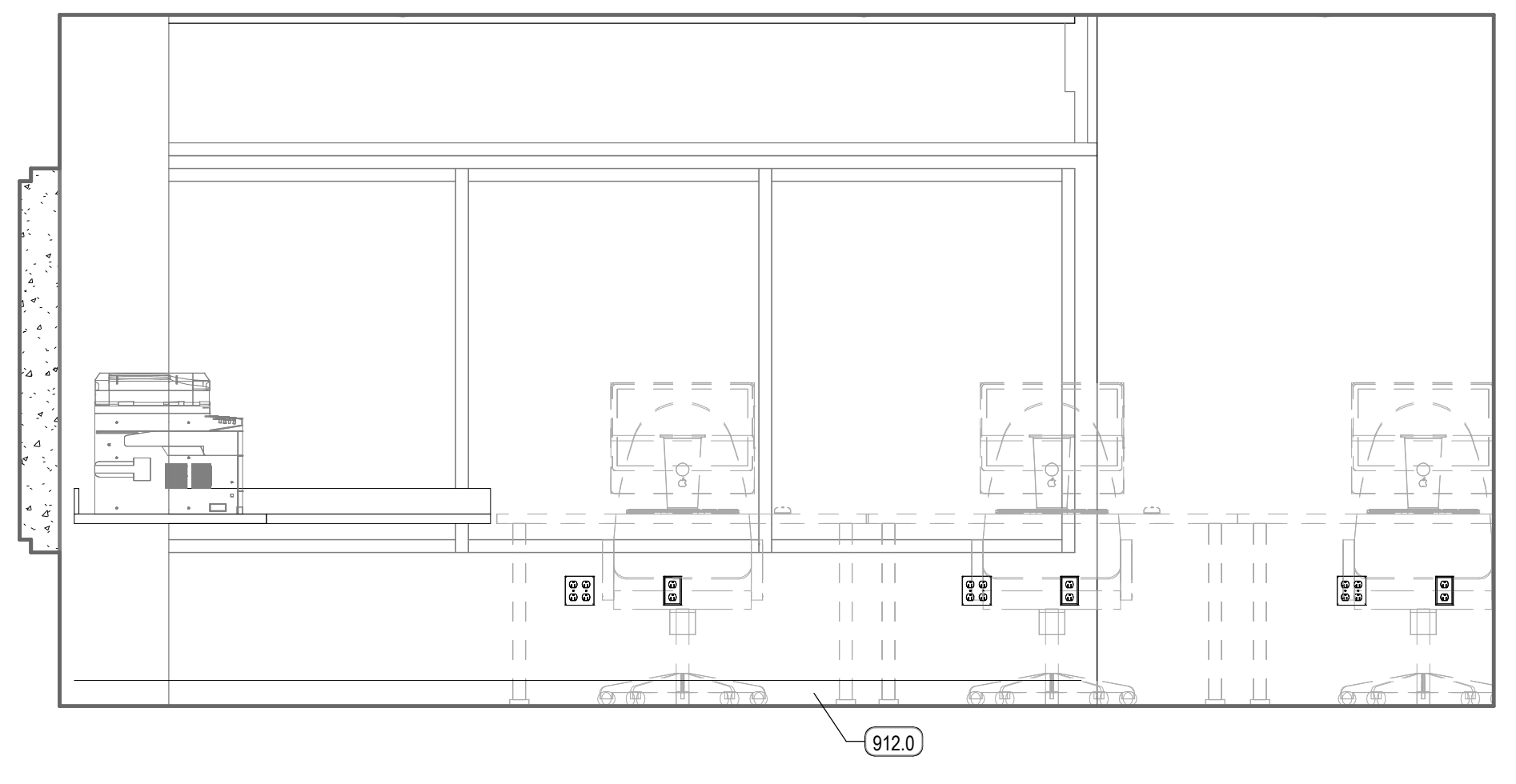

A5 ELEV. 3 - SHARED OFFICE W3020
SCALE: 1/2" = 1'-0"

EQUIPMENT LEGEND

EQUIPMENT CATEGORIES - ABBREVIATIONS

MED = MEDICAL COM = COMMERCIAL OFF = OFFICE
GYM = GYMNASIUM GEN = GENERAL FUR = FURNITURE (NIC)

CODE	DESCRIPTION
A	MED - MED GAS-WALL-AIR 2
CA1	MED - CART-CRASH
CA4	MED - CART-EXAM + PROCEDURE
CA10.2	GEN - CART-STORAGE-FULL HEIGHT 24 X 48
CA19	GEN - CART-UTILITY-PARTIAL HEIGHT
CB5	MED - CABINET-NARCOTIC-FULL HEIGHT-SINGLE UNIT
CK2	GEN - CLOCK-WALL-ANALOG-WIRELESS
CO1	OFF - COMPUTER-WALL STATION
CO4	
DI1	GEN - DISPENSER-PAPER TOWEL
DI4	MED - DISPENSER-HAND SANITIZER
DI7	MED - DISPENSER-GLOVE-TRIPLE
DI23	GEN - WINDOW PASS-THROUGH (PHARMACY)
DM5	GEN - DISPENSER-WATER-FREESTANDING (HOT / COLD)
DW1	COM - DISHWASHER-RESIDENTIAL
FS5	COM - FOOD SERVICE-TOASTER
FS11	COM - FOOD SERVICE-COFFEE BREWER (12 CUP)
GY1	GYM - TREADMILL
GY7	GYM - UPPER BODY EXERCISER
GY16	GYM - NUSTEP MACHINE
GY53	GYM - PARALLEL BARS
GY63	GYM - STAIRCASE EXERCISER
HD3	MED - BIOLOGICAL SAFETY CABINET + BENCHTOP-60"
HD5	MED - HOOD-LAMINAR FLOW + WORKSTATION
IM1	COM - ICE MACHINE-COUNTER
LF1.2	MED - LIFT-PATIENT-CEILING MOUNTED-CURVED RAIL
LF2.2	MED - LIFT-PATIENT-CEILING MOUNTED-TRAVERSE (STANDARD)
LF2.3	MED - LIFT-PATIENT-CEILING MOUNTED-TRAVERSE (BARIATRIC)
LF3.2	MED - LIFTER-PATIENT-MOBILE
MU1	OFF - MULTIFUNCTION-FREESTANDING
MU3	OFF - MULTIFUNCTION-DESKTOP
MW1	COM - MICROWAVE-COUNTER
MW2	COM - MICROWAVE-COUNTER
O	MED - MED GAS-WALL-OXYGEN 2
RE3	COM - REFRIGERATOR-UNDERCOUNTER
RE5	COM - REFRIGERATOR-SINGLE-FULL HEIGHT-RESIDENTIAL
RE5.1	COM - REFRIGERATOR-SINGLE-FULL HEIGHT-RESIDENTIAL
RE14	COM - REFRIGERATOR-FULL HEIGHT-DOUBLE DOOR
RE19	MED - REFRIGERATOR-FULL HEIGHT-LAB-SINGLE DOOR
RE22	COM - FREEZER-SINGLE DOOR-FULL HEIGHT-LAB RATED
RO1	COM - RANGE-ELECTRIC W. OVEN
SC11	MED - SCALE-WHEELCHAIR + STAND ON-PORTABLE
SL5	MED - BENCH-GOWNING (PHARMACY)
TA27	MED - PLINTH-TREATMENT (7' X 7')
TV2	GEN - TELEVISION-WALL MOUNTED (42")
TV3	GEN - TELEVISION-WALL MOUNTED (55")
VSC	MED - MED GAS-WALL-VACUUM-SUCTION CANISTER
WC1	GEN - WHEELCHAIR
WH2	MED - HAMPER-LINEN
WH7	GEN - WASTE-CAN-44 GAL (W. CASTERS)

KEYED NOTES

- 236.1 EXISTING SOLID SURFACE COUNTERTOP. REMOVE, MODIFY AND REINSTALL. ADD INTEGRAL SOLID SURFACE SIDE SPLASH AGAINST NEW CABINET TO MATCH SOLID SURFACE COUNTERTOPS IN EXISTING ROOMS
- 618.0 MILLWORK, MODIFY EXISTING TALL CABINET. SEE PLANS
- 920.0 SCHEDULED PAINT
- 2211.0 MED GASES

REV	DATE	DESCRIPTION
1	01.11.21	ADD 01

VCBO NUMBER: 19740.00
CLIENT NUMBER:
DATE: 15 DECEMBER 2020

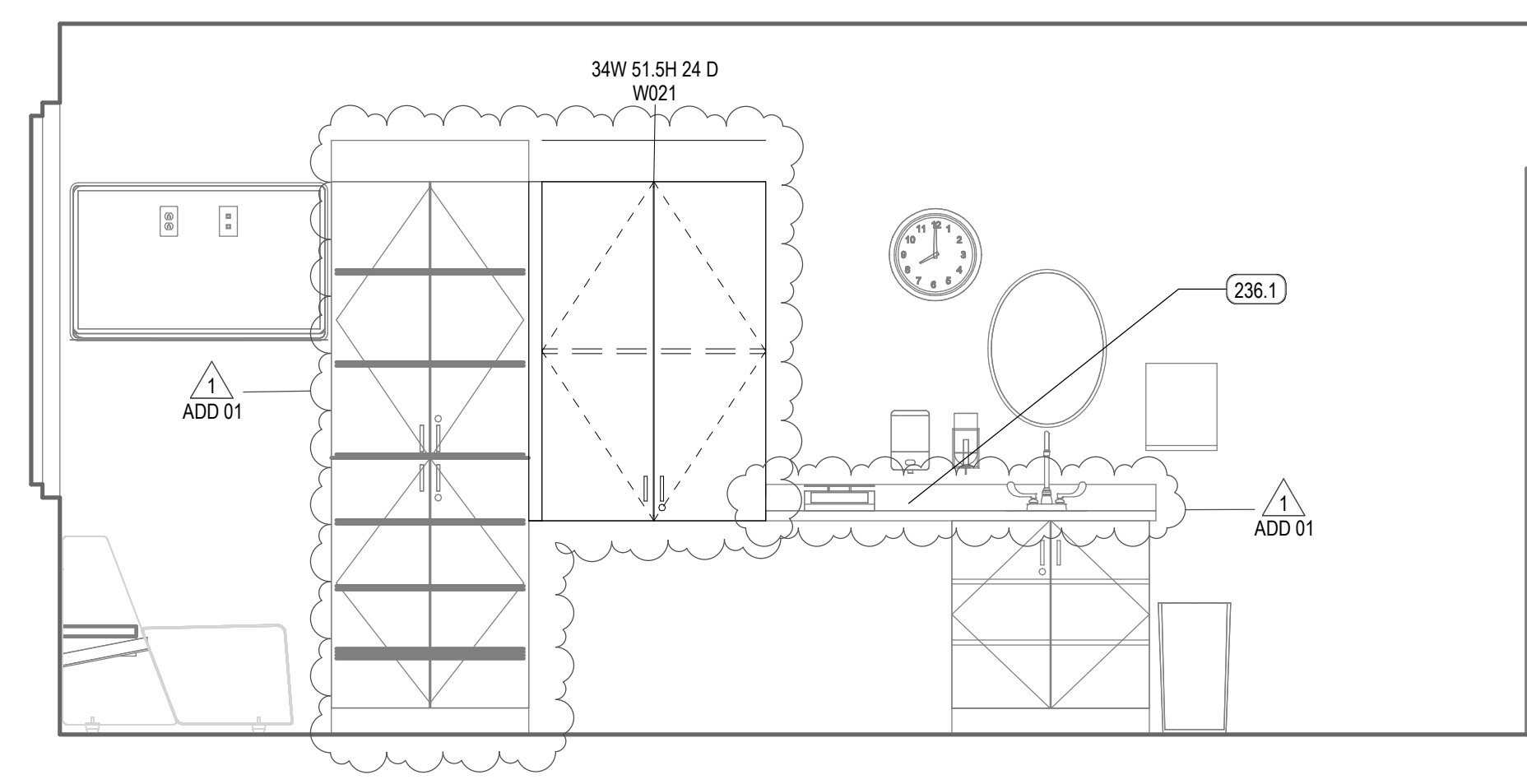

E4 L&D ELEV. ROOM LD106 (TYP)
SCALE: 1/2" = 1'-0"

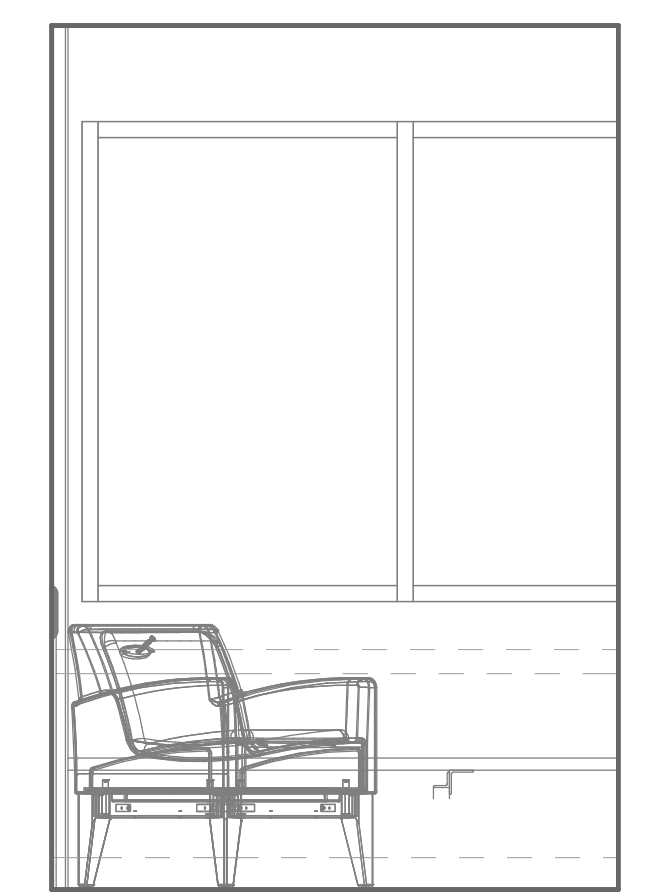

D4 ELEV. 2. - ROOM W213
SCALE: 1/2" = 1'-0"

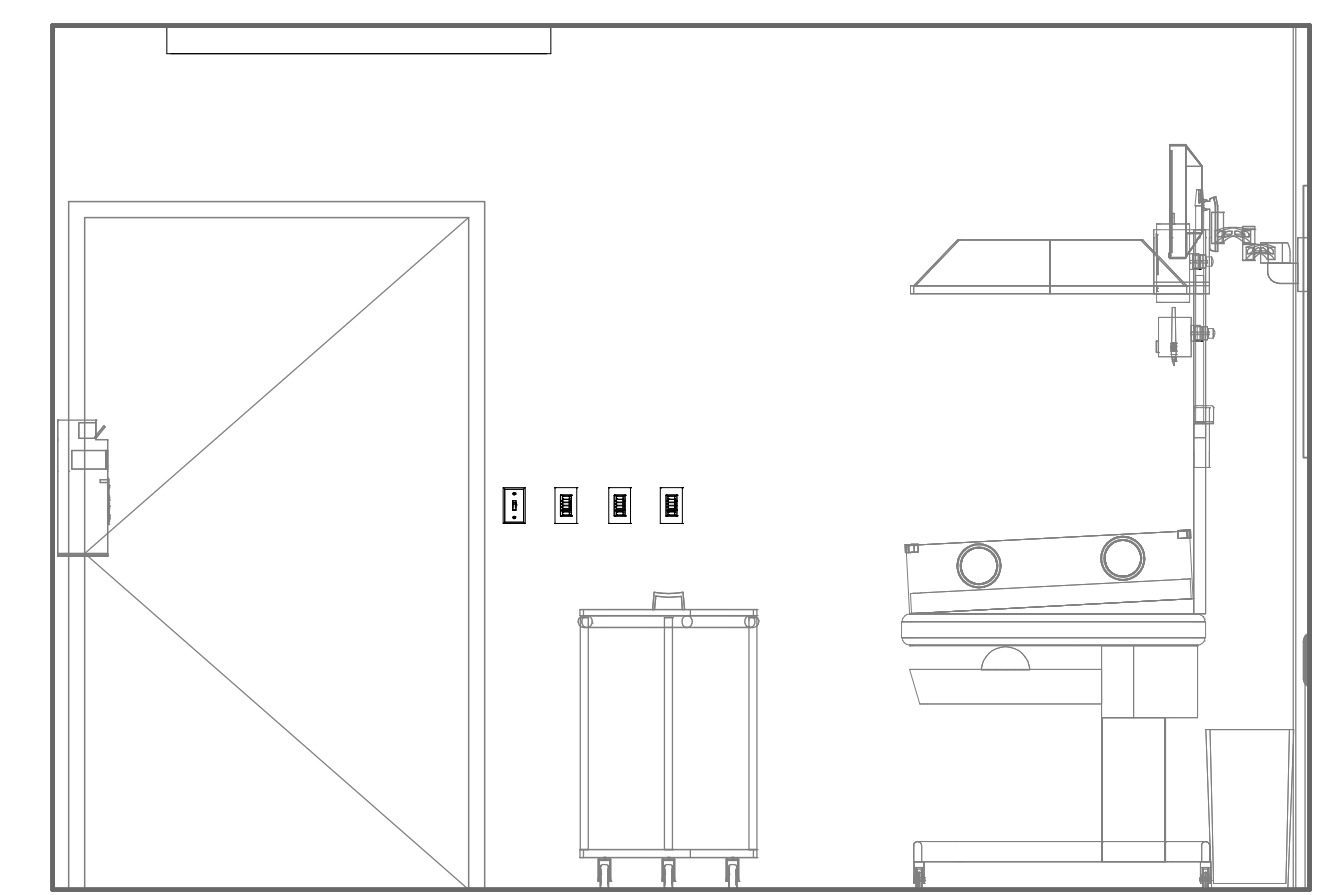

D5 ELEV. 1. - ROOM W213
SCALE: 1/2" = 1'-0"

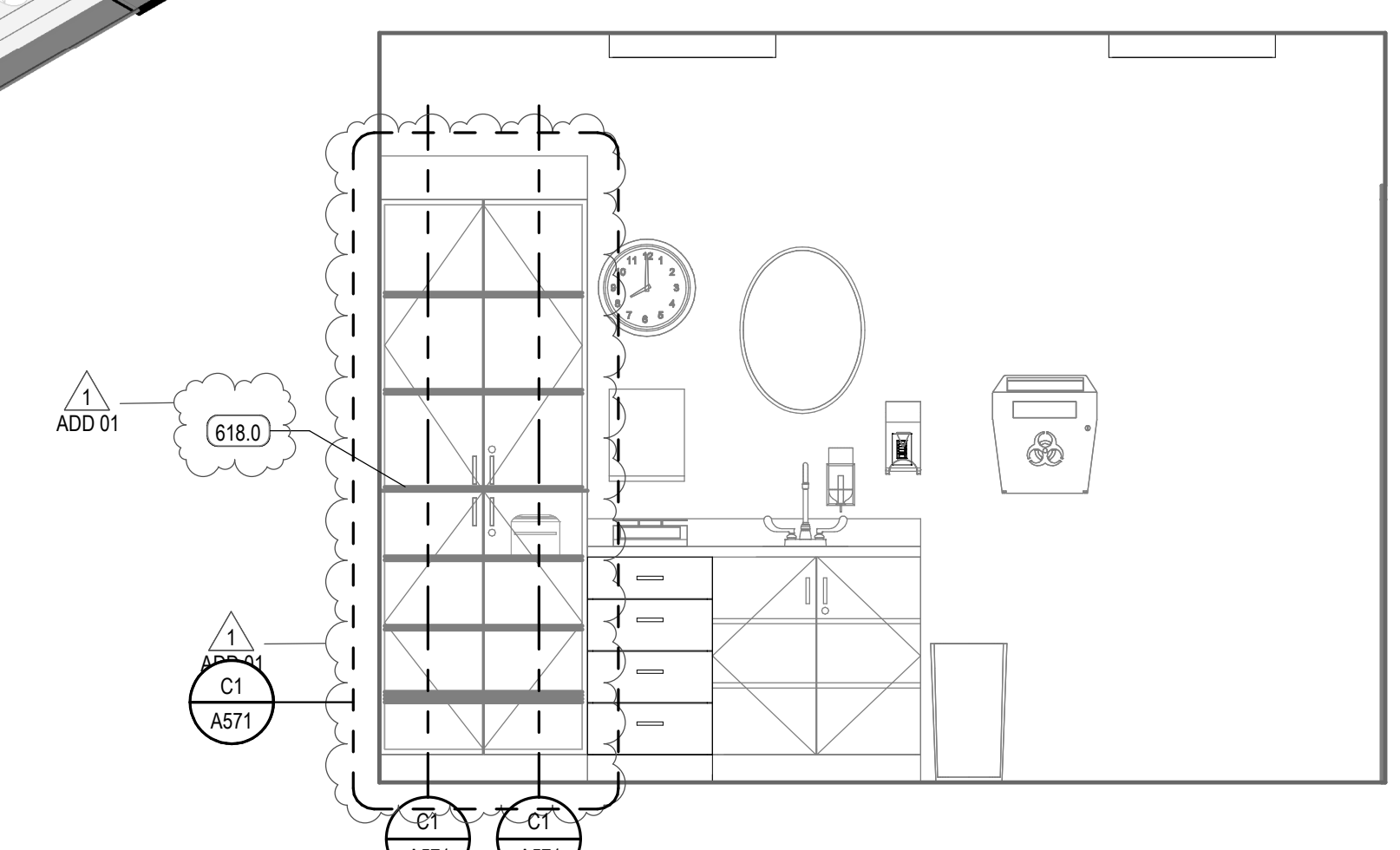

C3 ELEV. 3 - ROOM W213
SCALE: 1/2" = 1'-0"

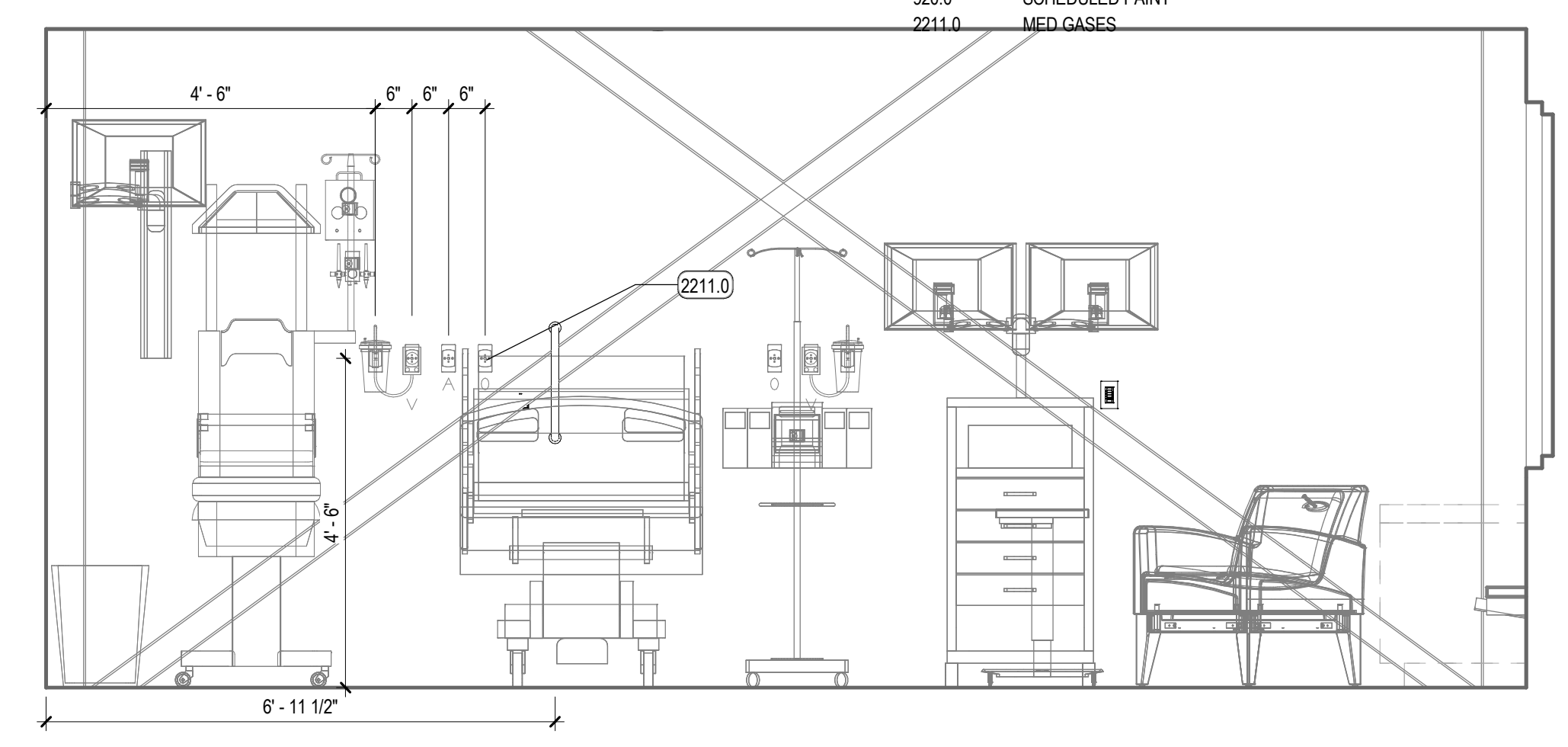

C4 ELEV. 4 - ROOM W213
SCALE: 1/2" = 1'-0"

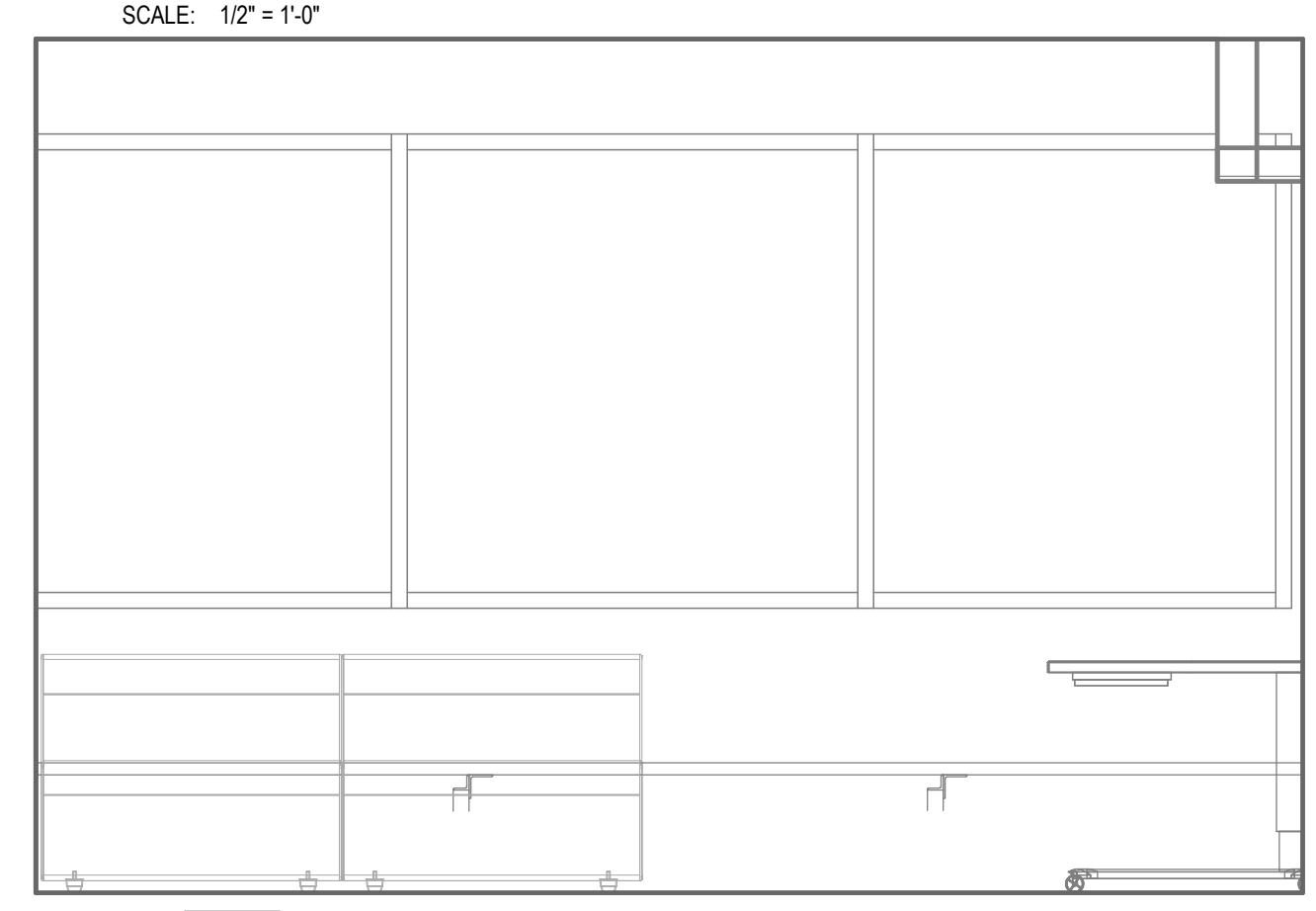

B4 ELEV. 1 - ROOM W212
SCALE: 1/2" = 1'-0"

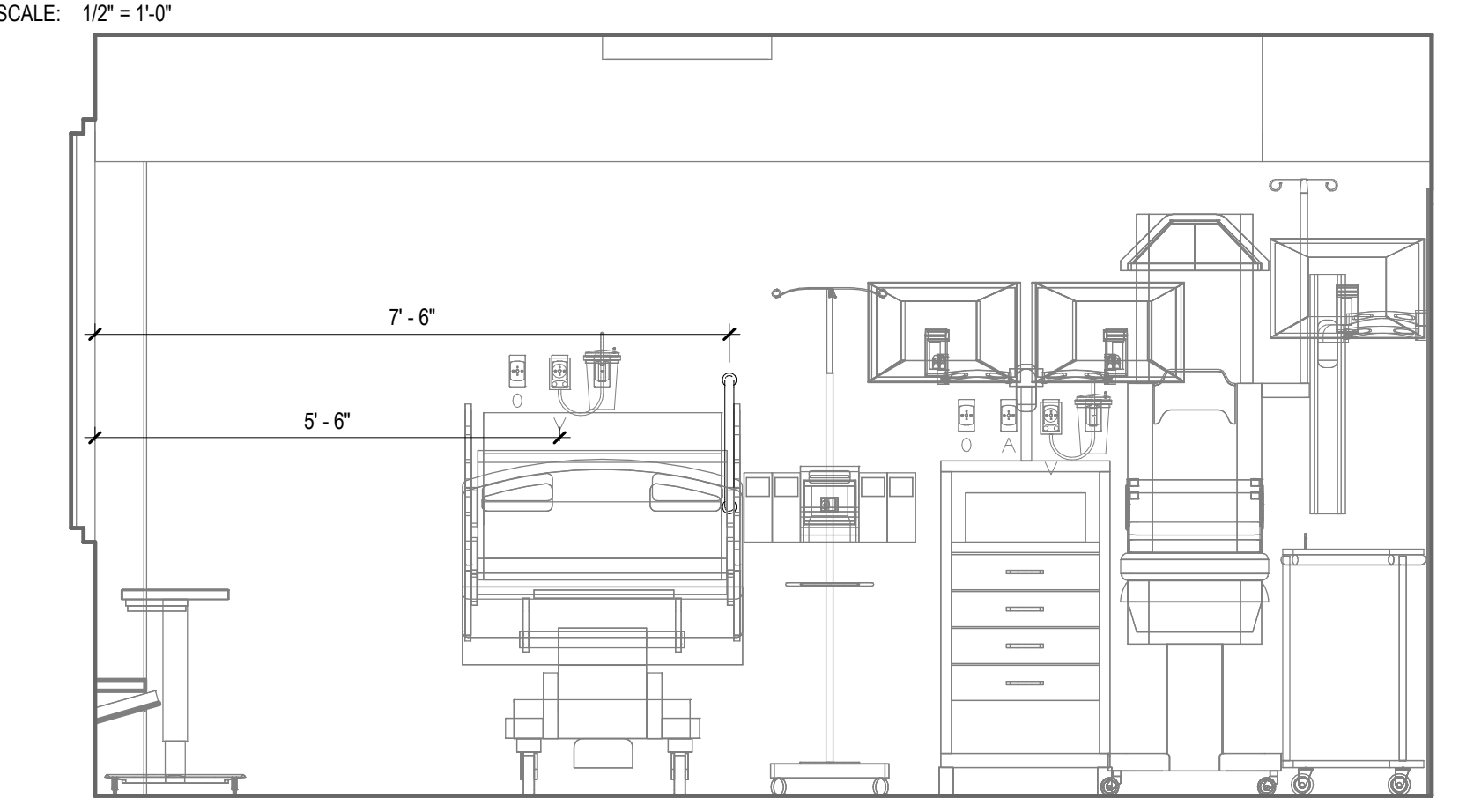

B5 ELEV. 3 - ROOM W212
SCALE: 1/2" = 1'-0"

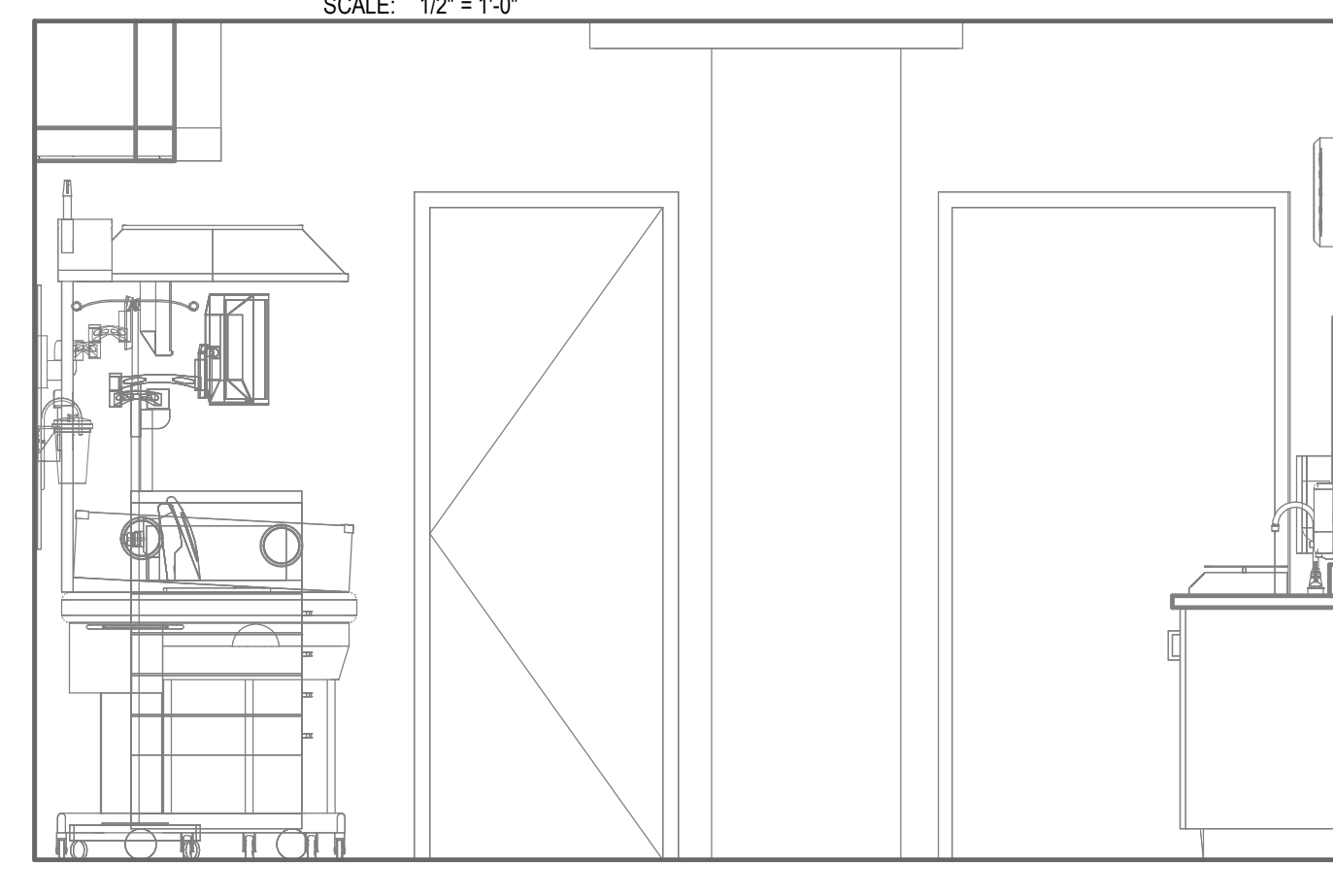

A3 ELEV. 2 - ROOM W212
SCALE: 1/2" = 1'-0"

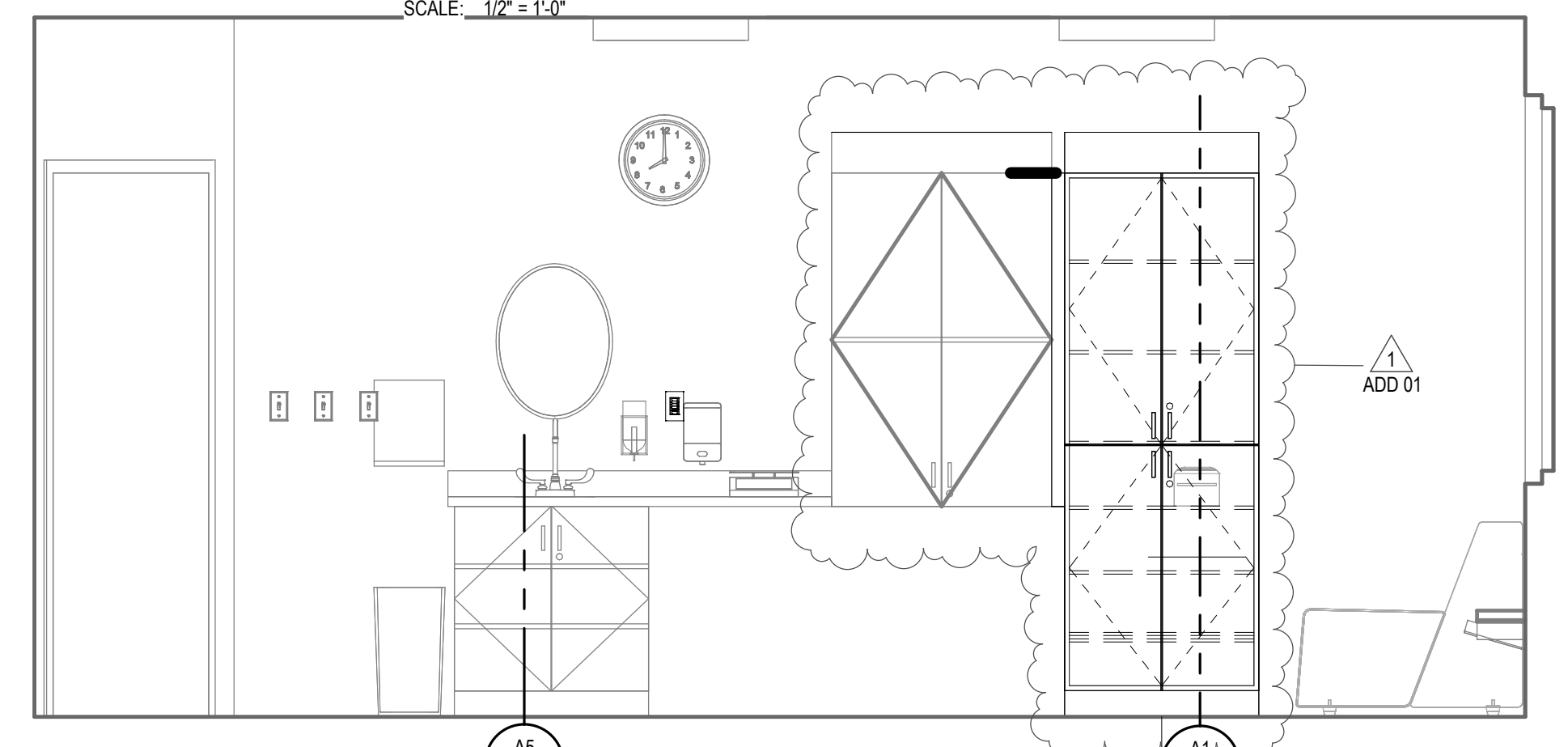

A4 ELEV. 4 - ROOM W212
SCALE: 1/2" = 1'-0"

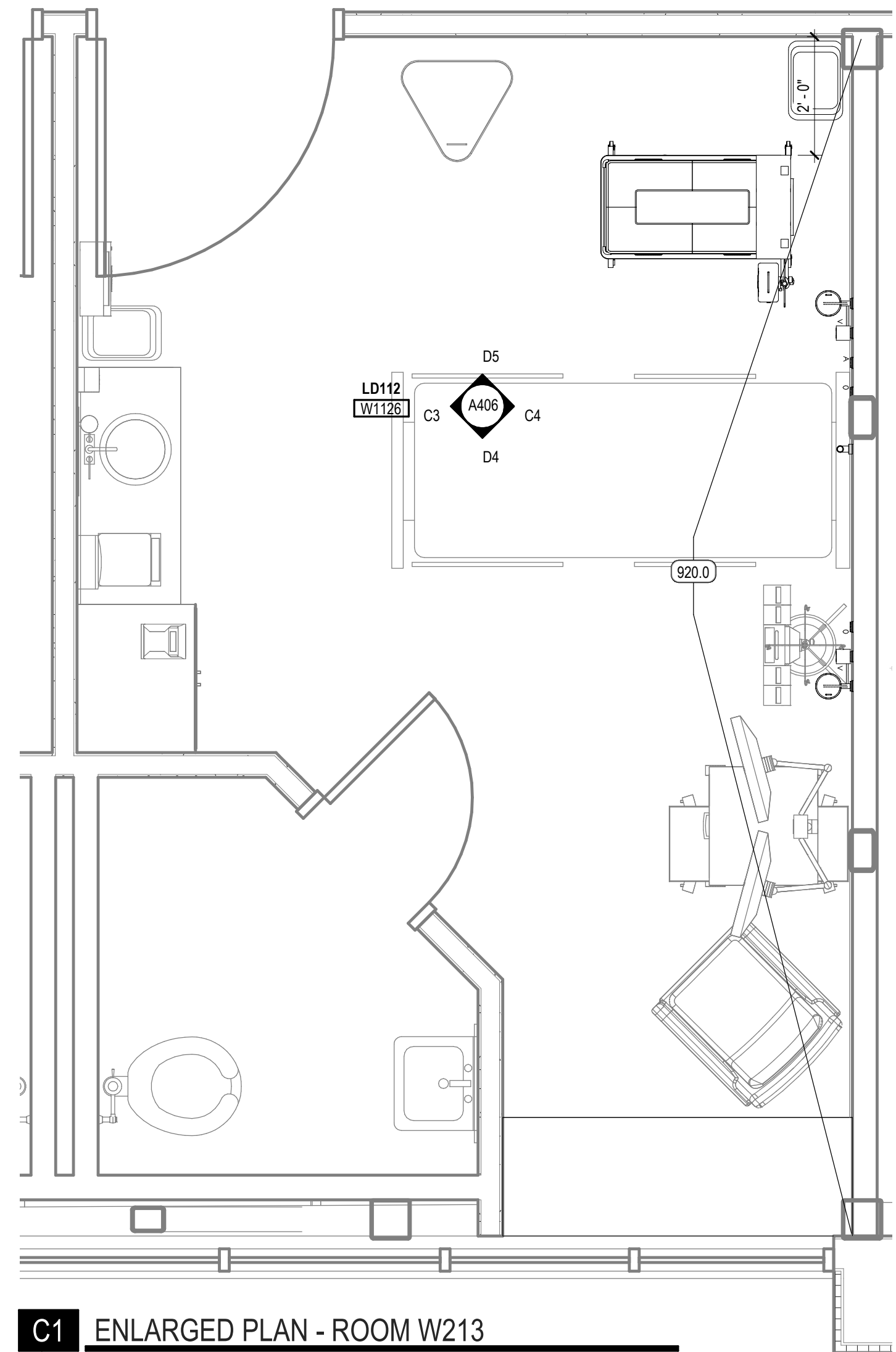

C1 ENLARGED PLAN - ROOM W213
SCALE: 1/2" = 1'-0"

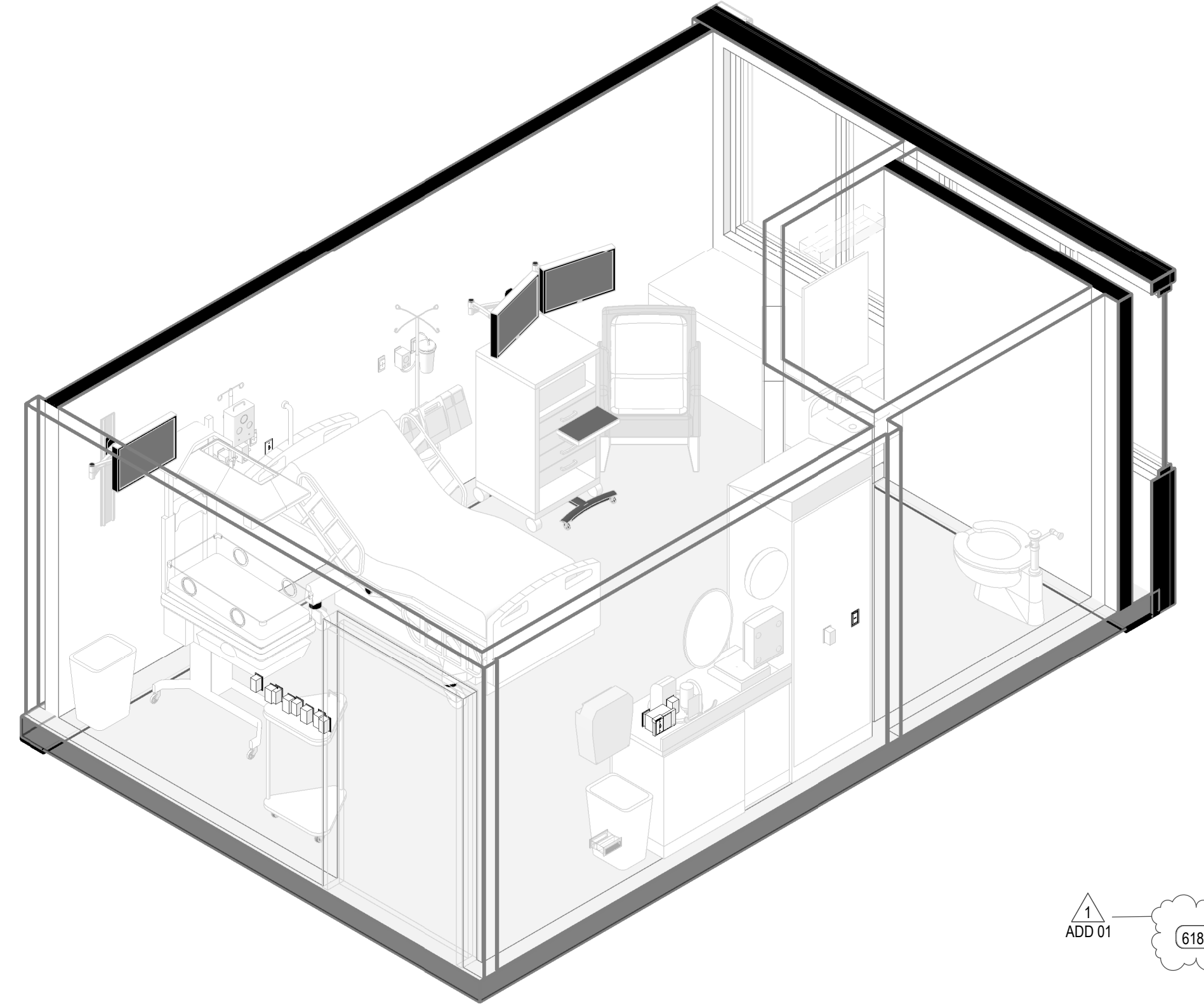

C2 ROOM W213 - 3D VIEW
SCALE:

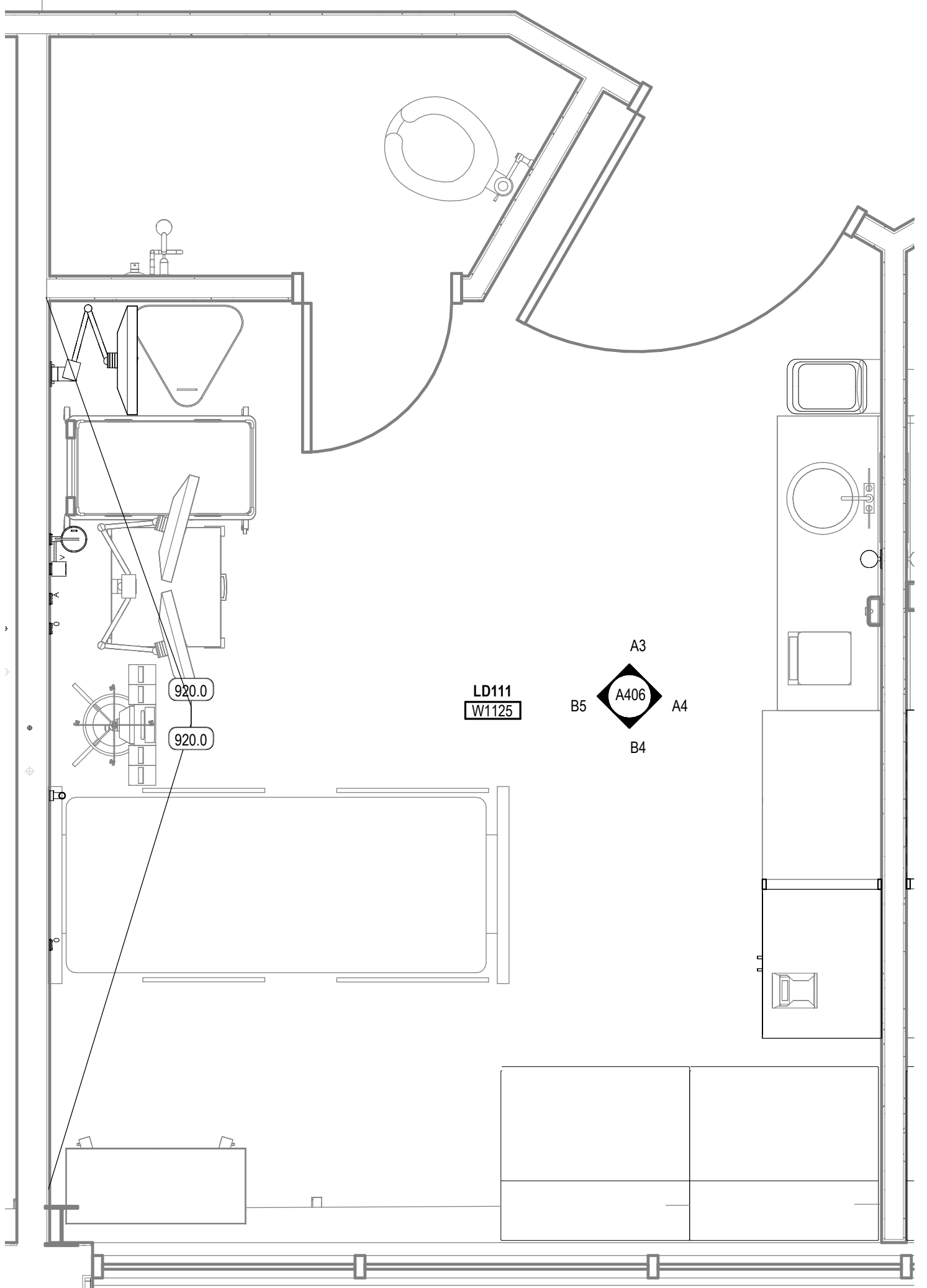

A1 ENLARGED PLAN - ROOM W212
SCALE: 1/2" = 1'-0"

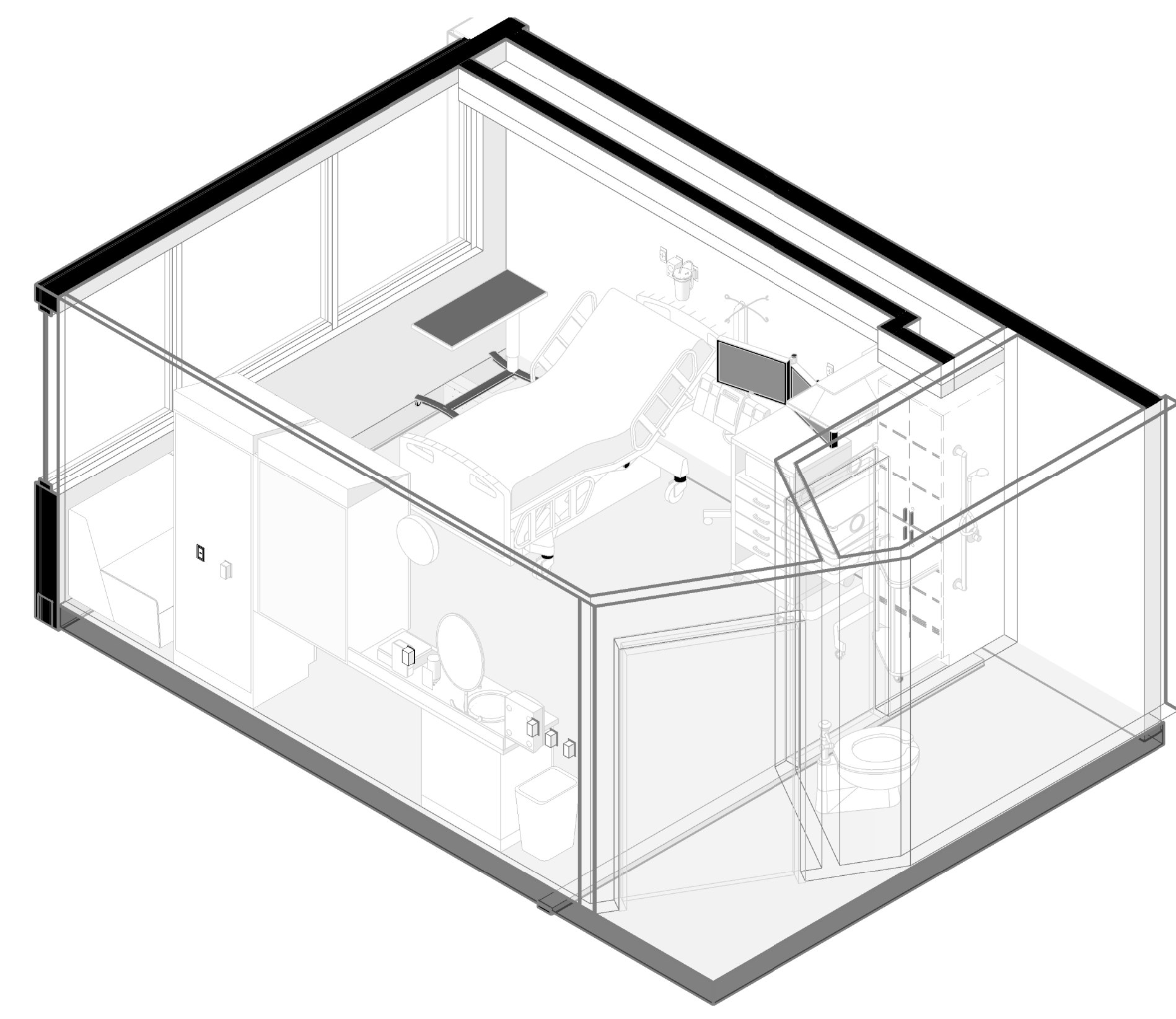

A2 ROOM W212 - 3D VIEW
SCALE:

EQUIPMENT LEGEND

EQUIPMENT CATEGORIES - ABBREVIATIONS

MED = MEDICAL	COM = COMMERCIAL	OFF = OFFICE
GYM = GYMNASIUM	GEN = GENERAL	FUR = FURNITURE (NIC)

CODE	DESCRIPTION
A	MED - MED GAS-WALL-AIR 2
CA1	MED - CART-CRASH
CA4	MED - CART-EXAM + PROCEDURE
CA10.2	GEN - CART-STORAGE-FULL HEIGHT 24 X 48
CA19	GEN - CART-UTILITY-PARTIAL HEIGHT
CB5	MED - CABINET-NARCOTIC-FULL HEIGHT-SINGLE UNIT
CK2	GEN - CLOCK-WALL-ANALOG-WIRELESS
CO1	OFF - COMPUTER-WALL STATION
CO4	
D11	GEN - DISPENSER-PAPER TOWEL
D14	MED - DISPENSER-HAND SANITIZER
D17	MED - DISPENSER-GLOVE-TRIPLE
D123	GEN - WINDOW PASS-THROUGH (PHARMACY)
DM5	GEN - DISPENSER-WATER-FREESTANDING (HOT / COLD)
DW1	COM - DISHWASHER-RESIDENTIAL
FS5	COM - FOOD SERVICE-TOASTER
FS11	COM - FOOD SERVICE-COFFEE BREWER (12 CUP)
GY1	GYM - TREADMILL
GY7	GYM - UPPER BODY EXERCISER
GY16	GYM - NUSTEP MACHINE
GY53	GYM - PARALLEL BARS
GY63	GYM - STAIRCASE-EXERCISER
HD3	MED - BIOLOGICAL SAFETY CABINET + BENCHTOP-60"
HD5	MED - WOOD LAMINAR FLOW + WORKSTATION
IM1	COM - ICE MACHINE-COUNTER
LF1.2	MED - LIFT-PATIENT-CEILING MOUNTED-CURVED RAIL
LF2.2	MED - LIFT-PATIENT-CEILING MOUNTED-TRAVERSE (STANDARD)
LF2.3	MED - LIFT-PATIENT-CEILING MOUNTED-TRAVERSE (BARIATRIC)
LF3.2	MED - LIFTER-PATIENT-MOBILE
MU1	OFF - MULTIFUNCTION-FREESTANDING
MU3	OFF - MULTIFUNCTION-DESKTOP
MW1	COM - MICROWAVE-COUNTER
MW2	COM - MICROWAVE-COUNTER
O	MED - MED GAS-WALL-OXYGEN 2
RE3	COM - REFRIGERATOR-UNDERCOUNTER
RE5	COM - REFRIGERATOR-SINGLE-FULL HEIGHT-RESIDENTIAL
RE5.1	COM - REFRIGERATOR-SINGLE-FULL HEIGHT-RESIDENTIAL
RE14	COM - REFRIGERATOR-FULL HEIGHT-DOUBLE DOOR
RE19	MED - REFRIGERATOR-FULL HEIGHT-LAB-SINGLE DOOR
RE22	COM - FREEZER-SINGLE DOOR-FULL HEIGHT-LAB RATED
RG1	COM - RANGE-ELECTRIC W. OVEN
SC11	MED - SCALE-WHEELCHAIR + STAND ON-PORTABLE
SL5	MED - BENCH-DOWNING (PHARMACY)
TA27	MED - PLINTH-TREATMENT (7' X 7')
TV2	GEN - TELEVISION-WALL MOUNTED (42")
TV3	GEN - TELEVISION-WALL MOUNTED (55")
V5C	MED - MED GAS-WALL-VACUUM-SUCTION CANISTER
WC1	GEN - WHEELCHAIR
WH2	MED - HAMPER-LINEN
WH17	GEN - WASTE-CAN-44 GAL (W. CASTERS)

KEYED NOTES

- 233.0 EXISTING TILE. REMOVE FROM EXISTING WALL & DISPOSE IN ITS ENTIRETY
- 236.1 EXISTING SOLID SURFACE COUNTERTOP. REMOVE, MODIFY AND REINSTALL. ADD INTEGRAL SOLID SURFACE SIDE SPLASH AGAINST NEW CABINET TO MATCH SOLID SURFACE COUNTERTOPS IN EXISTING ROOMS
- 912.0 SCHEDULED BASE
- 913.0 SCHEDULED FLOOR FINISH
- 920.0 SCHEDULED PAINT

REV	DATE	DESCRIPTION
1	01.11.21	ADD 01

VCBO NUMBER: 19740.00
CLIENT NUMBER:
DATE: 15 DECEMBER 2020

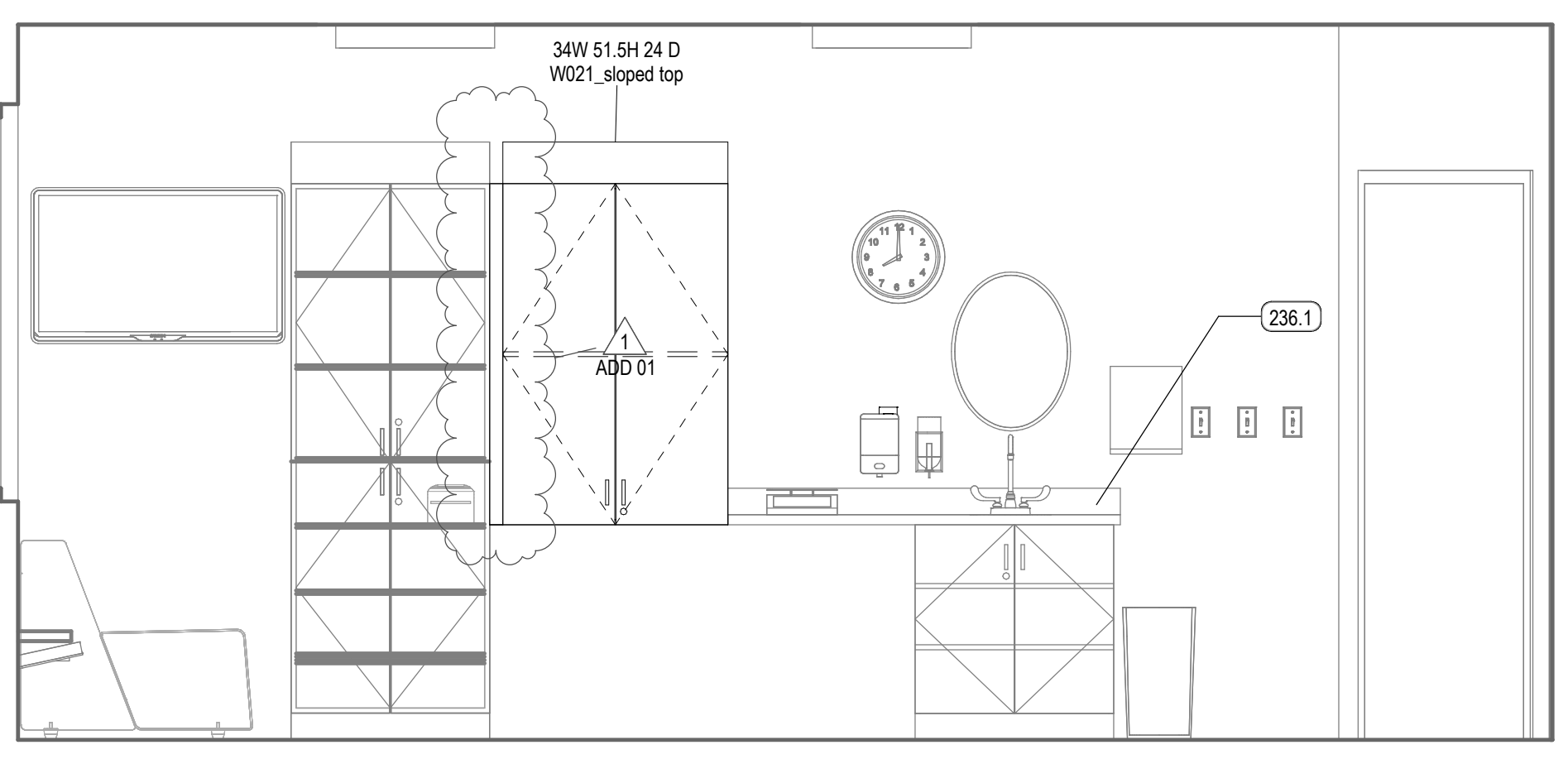

E4 ELEV. 3 - ROOM W211
SCALE: 1/2" = 1'-0"

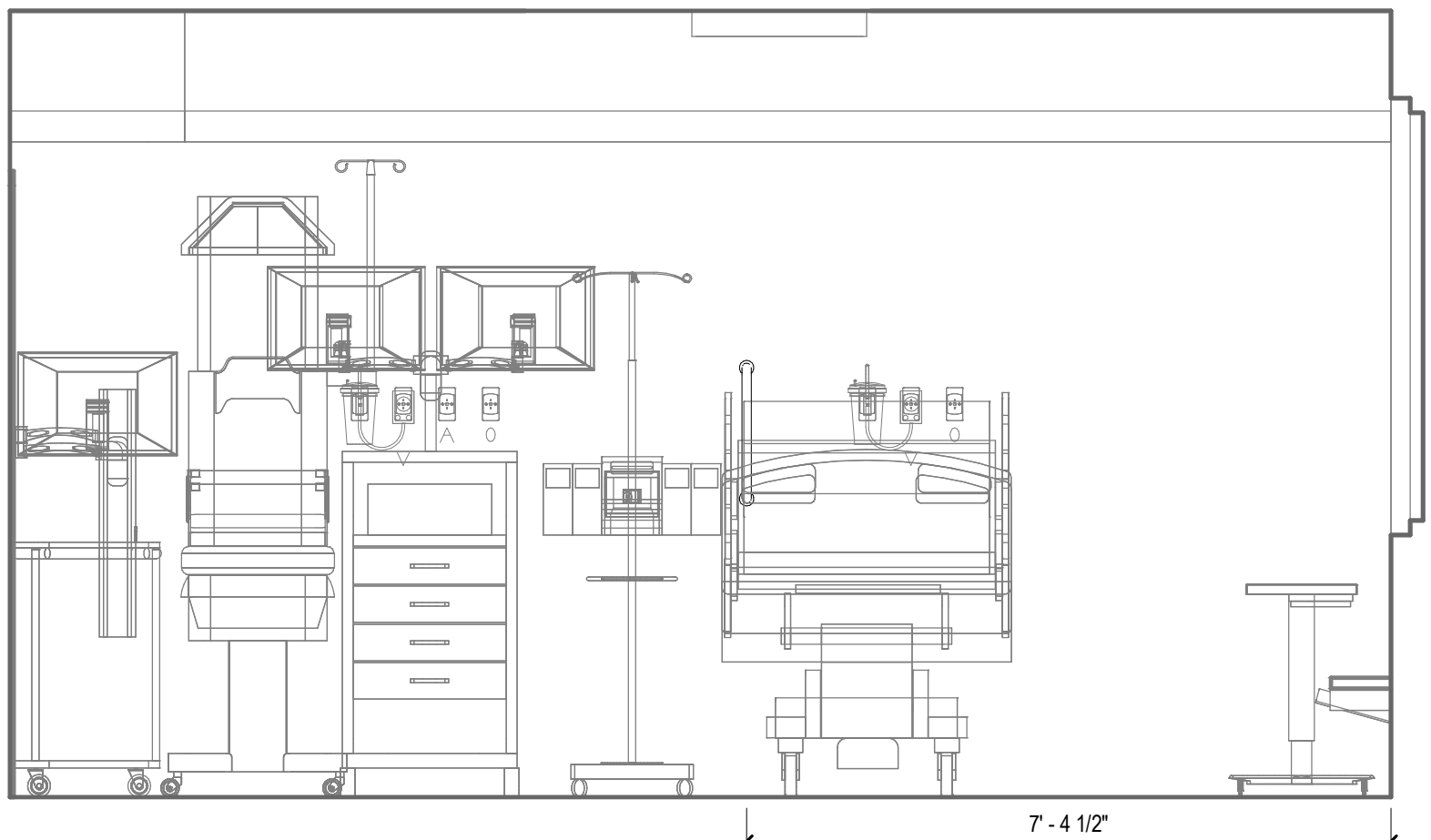

D4 ELEV. 4 - ROOM W211
SCALE: 1/2" = 1'-0"

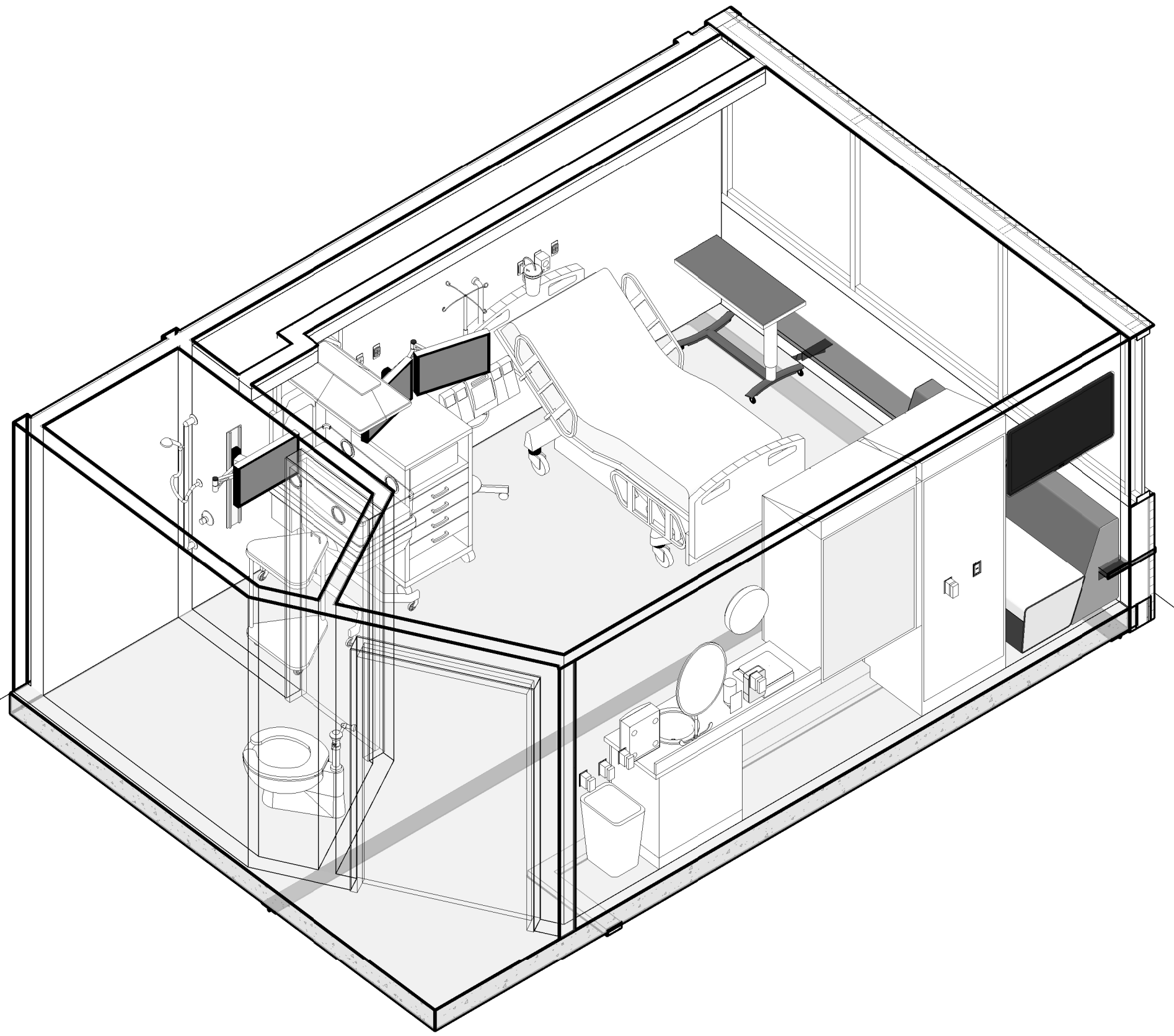

D2 ROOM W211 - 3D VIEW
SCALE:

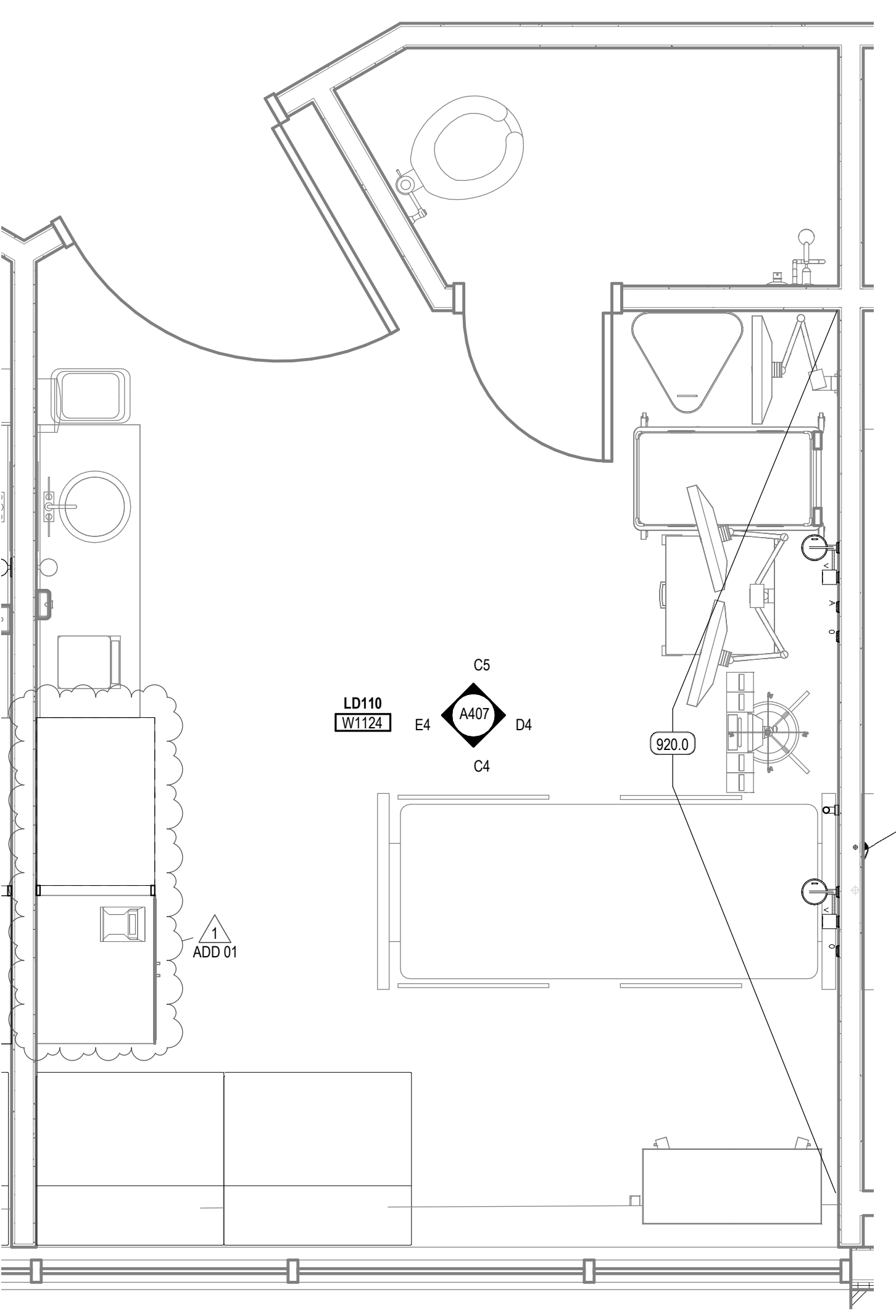

D1 ENLARGED PLAN - ROOM W211
SCALE: 1/2" = 1'-0"

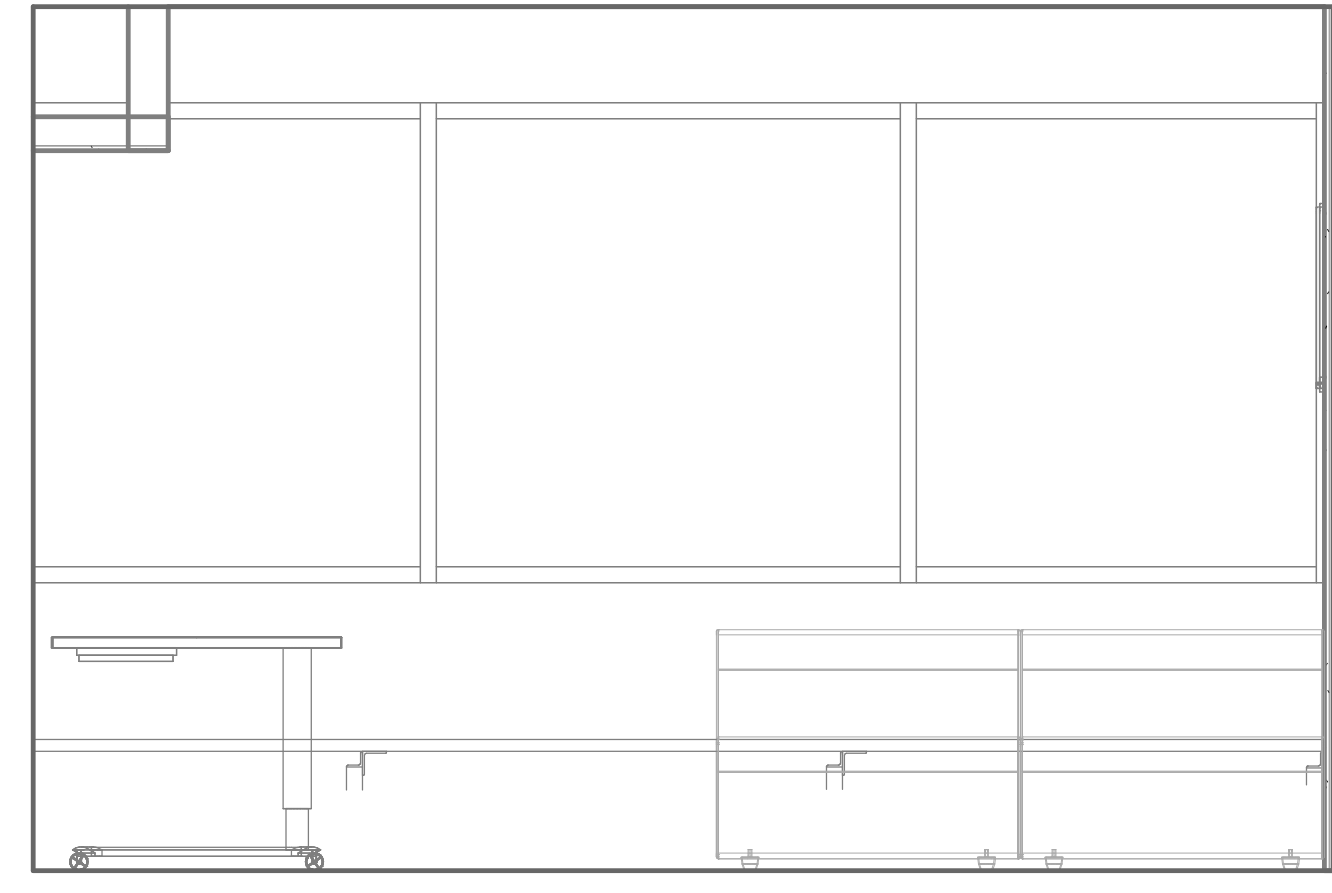

C4 ELEV. 1 - ROOM W211
SCALE: 1/2" = 1'-0"

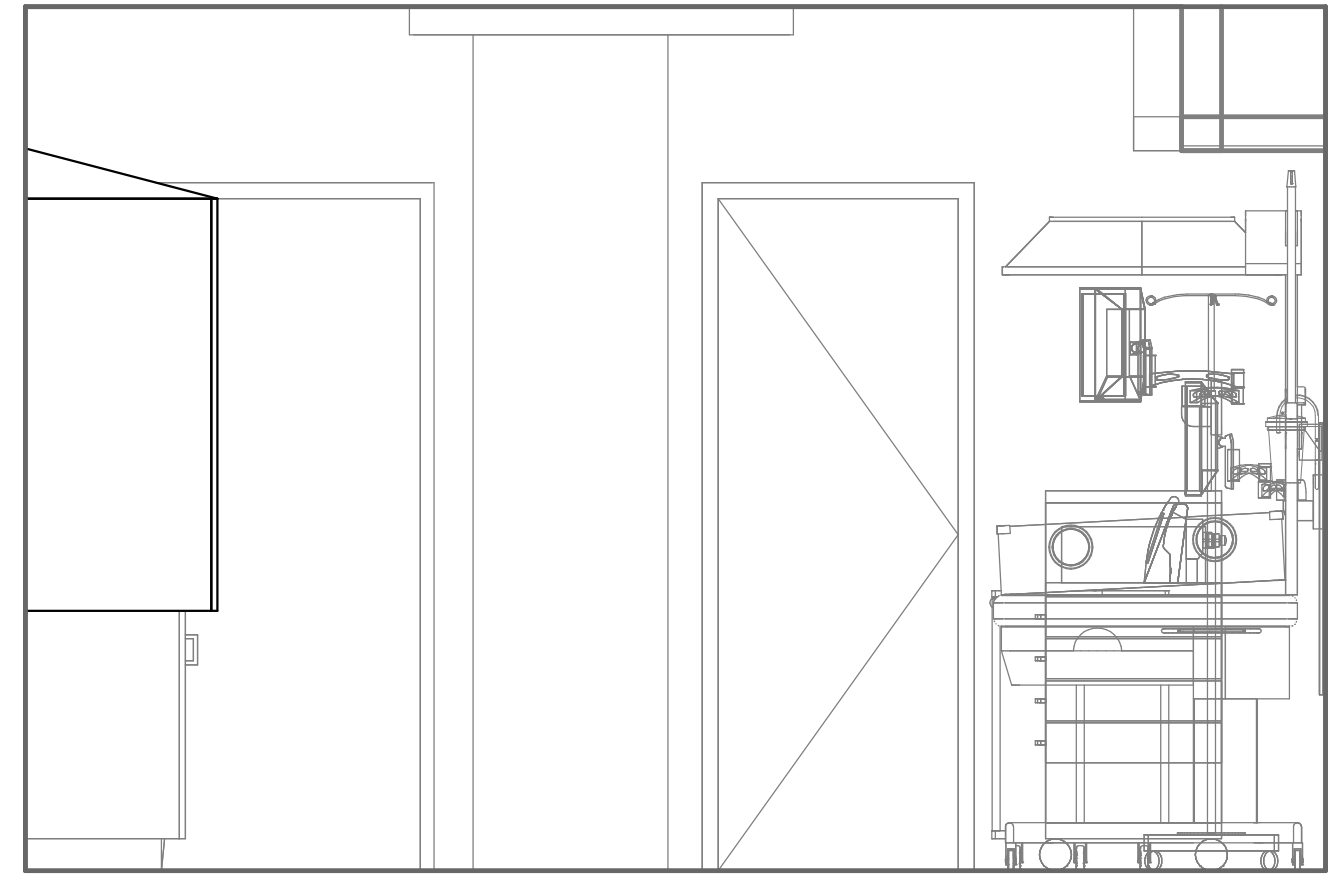

C5 ELEV. 2 - ROOM W211
SCALE: 1/2" = 1'-0"

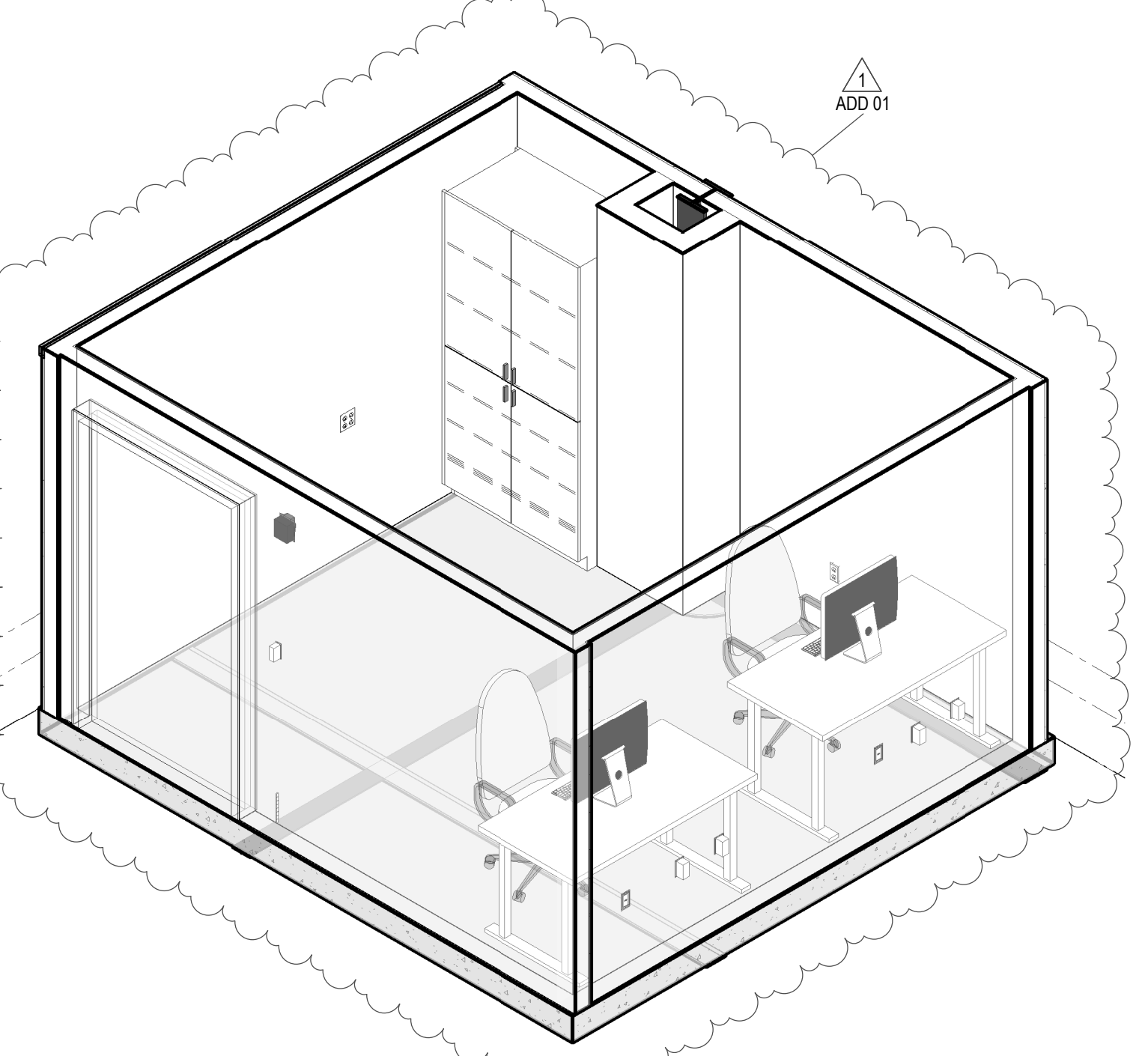

B2 OFFICE W1337 - 3D VIEW
SCALE:

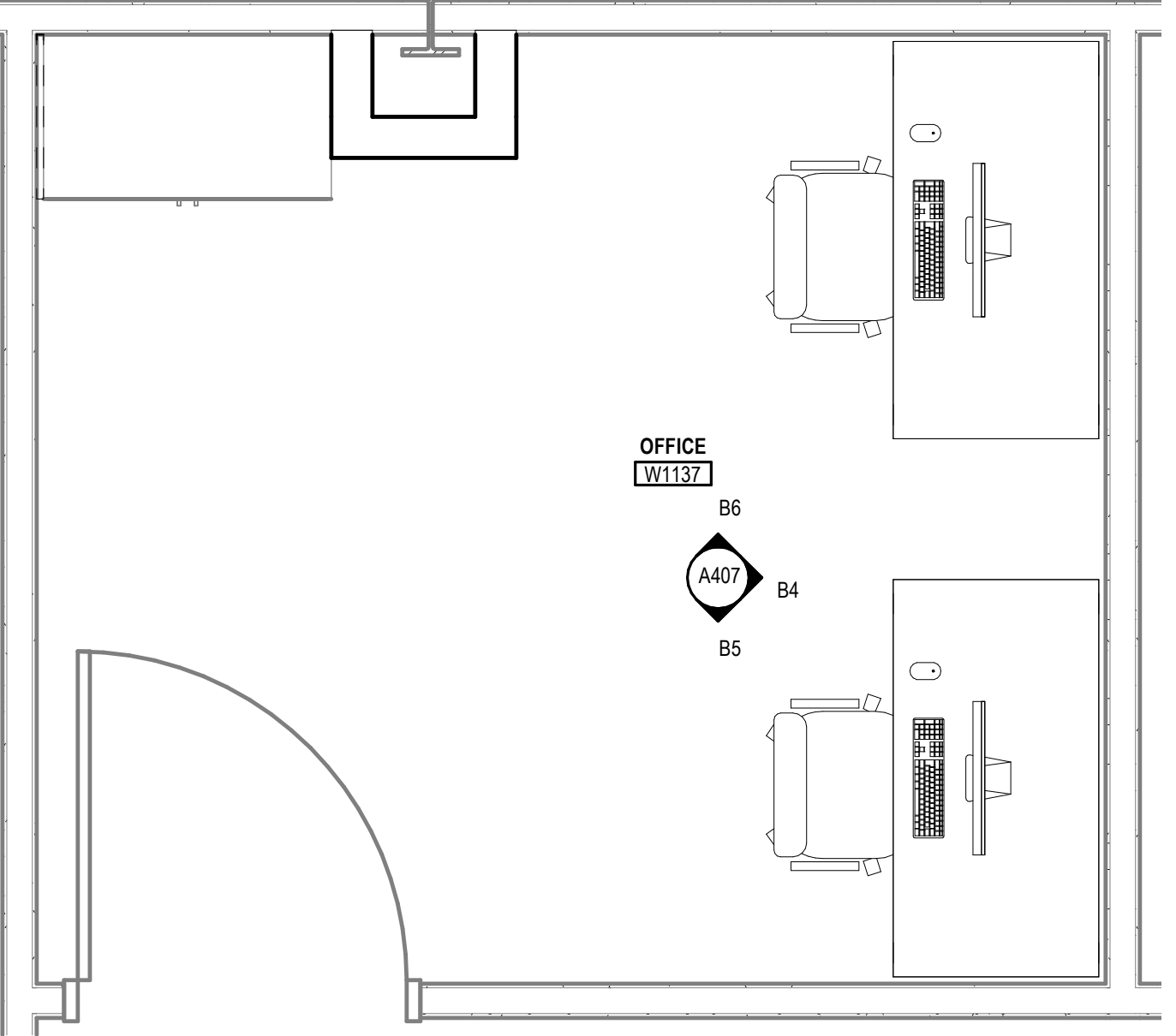

B1 ENLARGED PLAN - OFFICE W1337
SCALE: 1/2" = 1'-0"

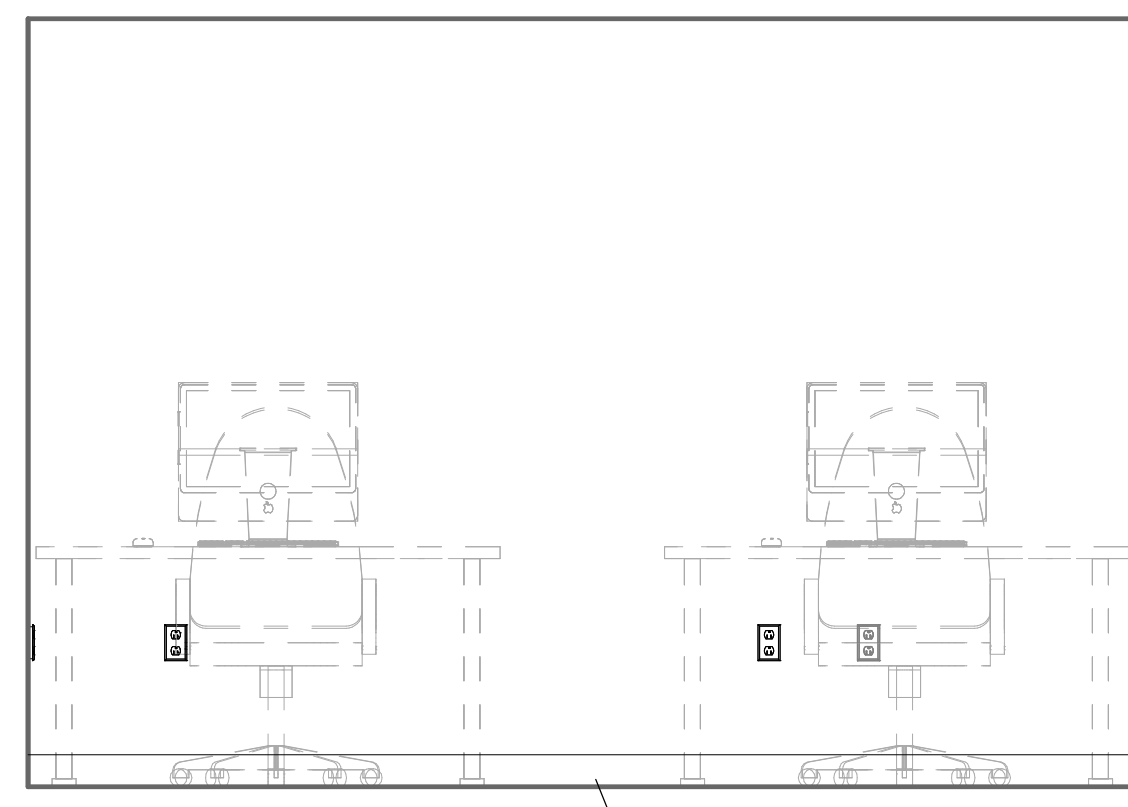

B4 ELEV. 3 - OFFICE W1337
SCALE: 1/2" = 1'-0"

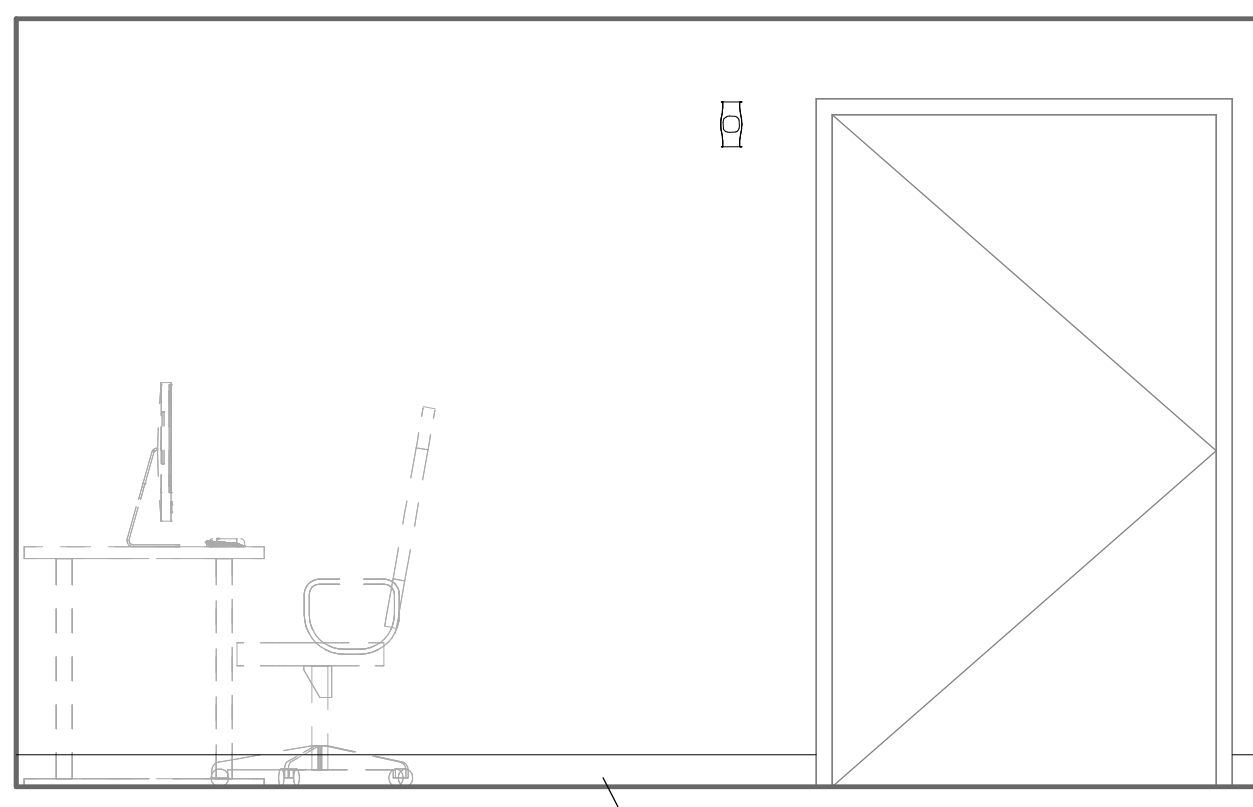

B5 ELEV. 1 - OFFICE W1337
SCALE: 1/2" = 1'-0"

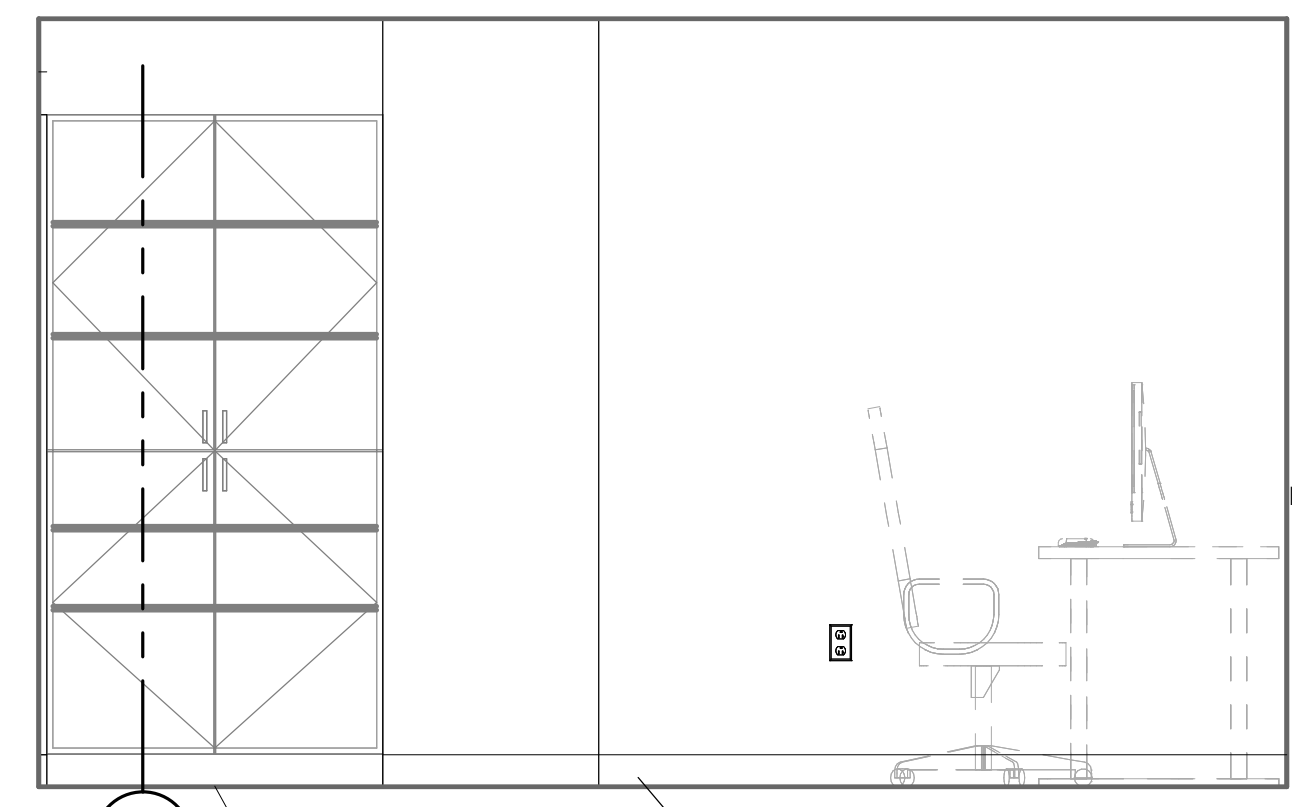

B6 ELEV. 2 - OFFICE W1337
SCALE: 1/2" = 1'-0"

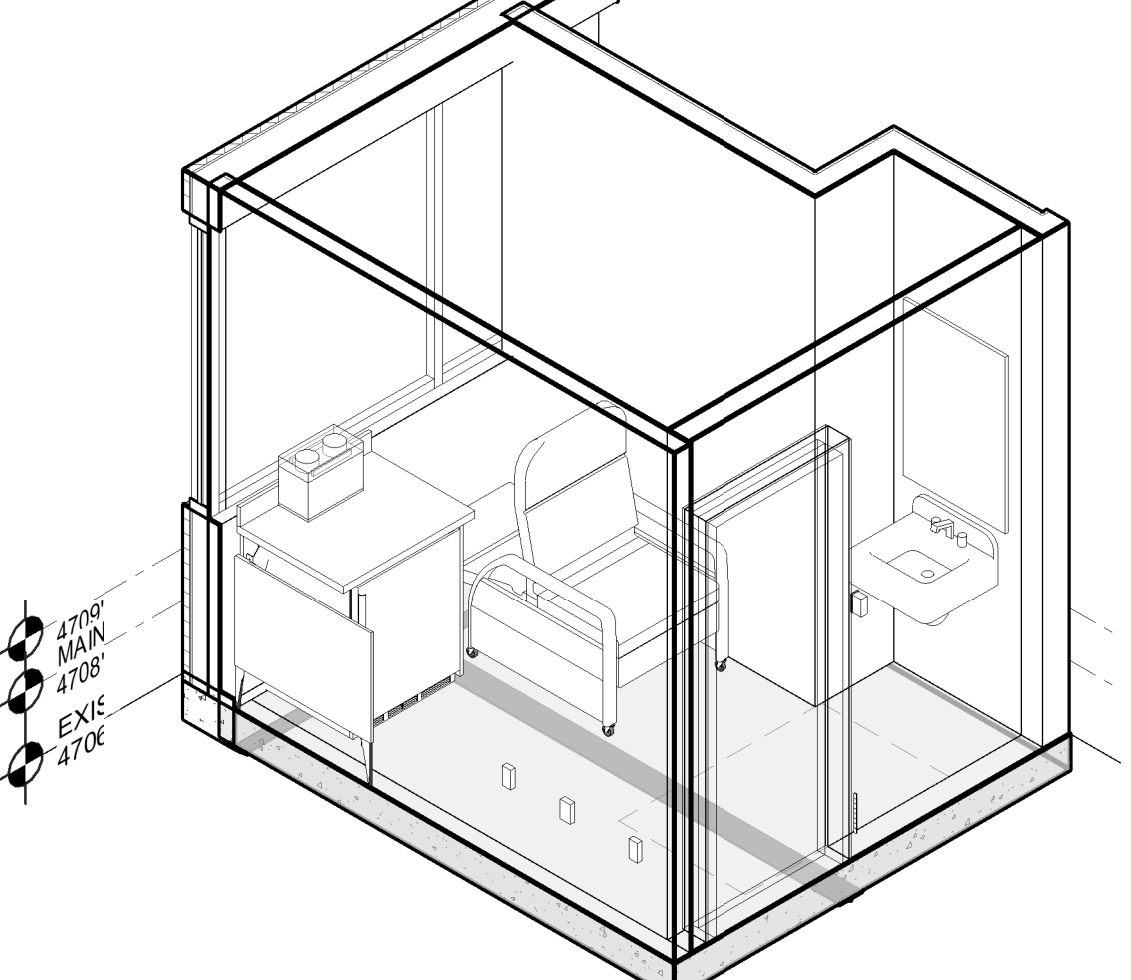

A3 LACTATION ROOM - 3D VIEW
SCALE:

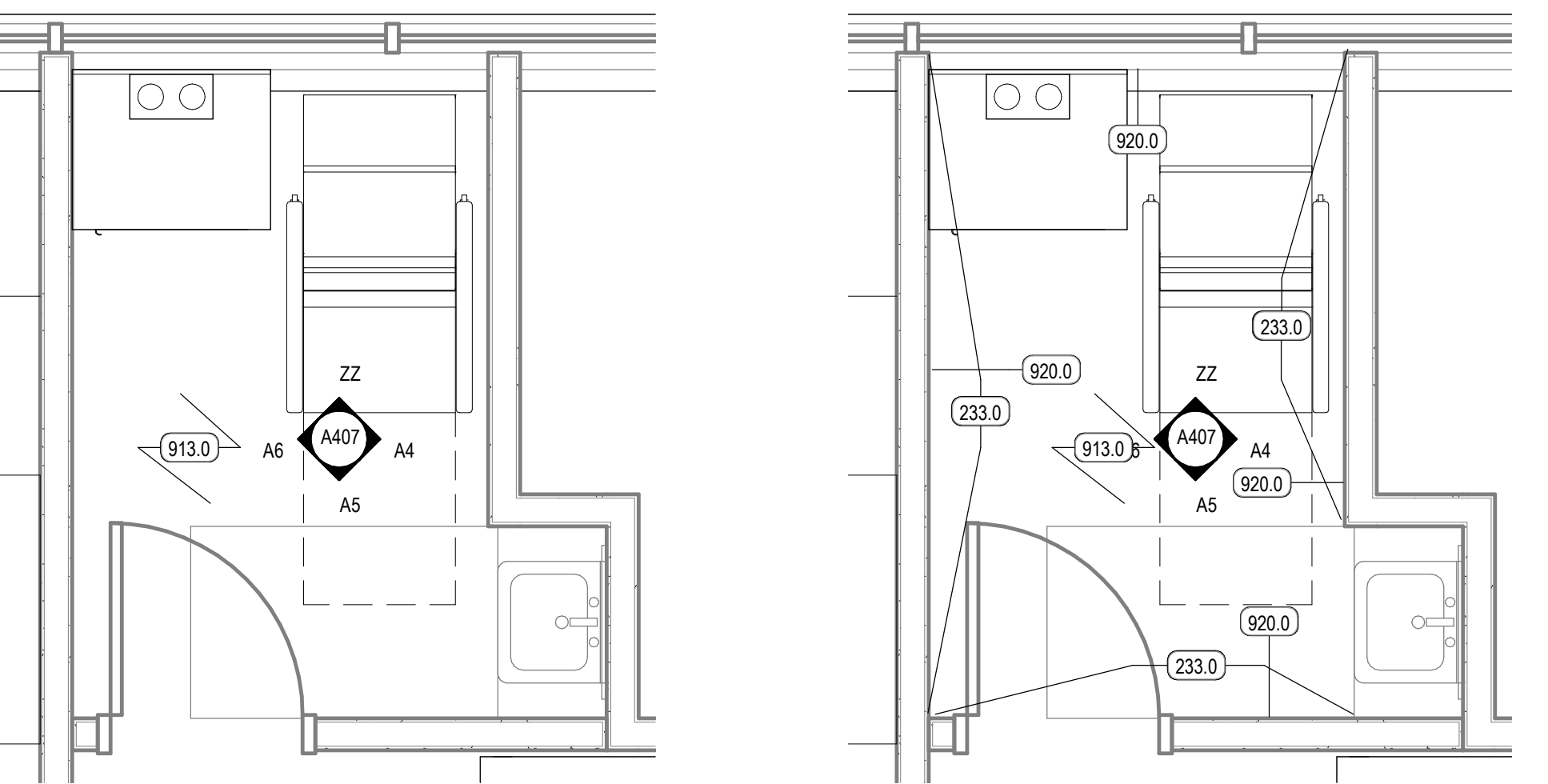

A1 ENLARGED PLAN - LACTATION ROOM
SCALE: 1/2" = 1'-0"

A2 ENLARGED PLAN - LACTATION ROOM ALTERNATE
SCALE: 1/2" = 1'-0"

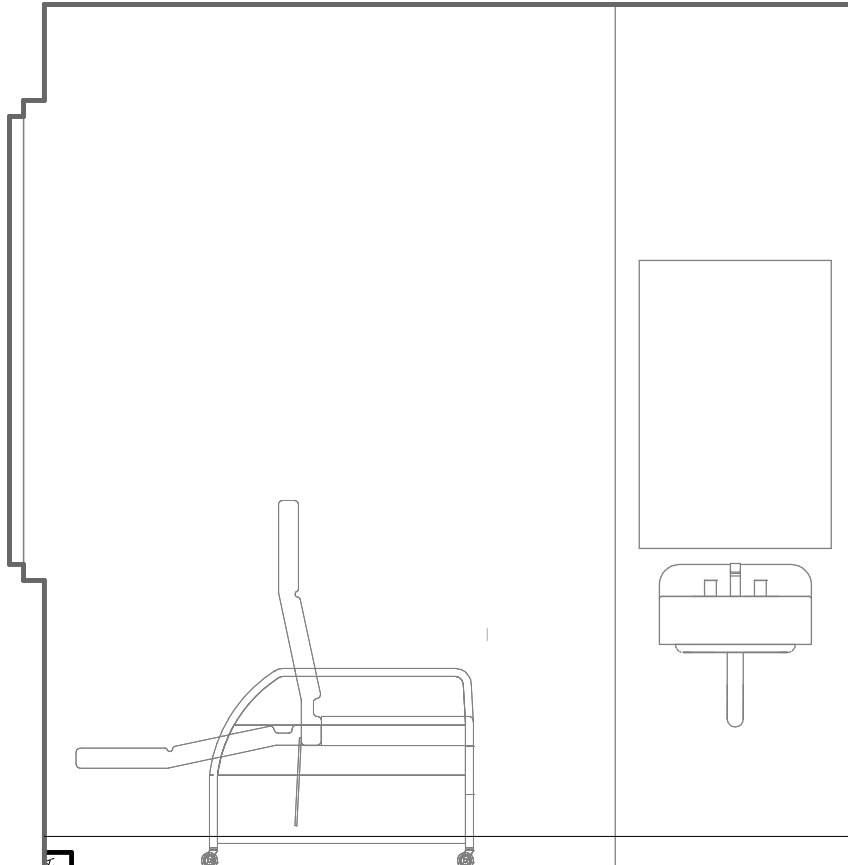

A4 ELEV. 1 - LACTATION ROOM
SCALE: 1/2" = 1'-0"

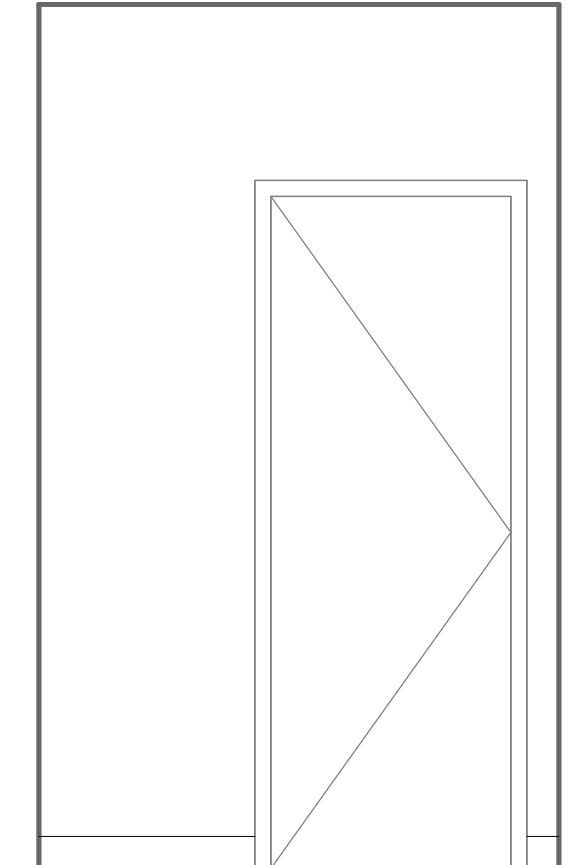

A5 ELEV. 2 - LACTATION ROOM
SCALE: 1/2" = 1'-0"

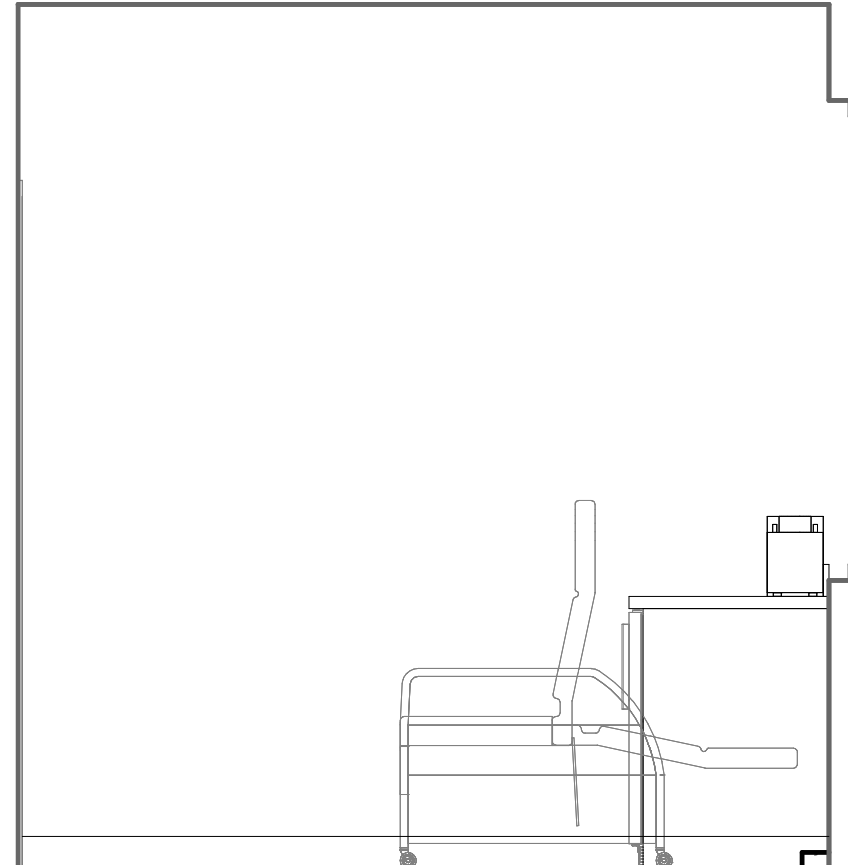

A6 ELEV. 3 - LACTATION ROOM
SCALE: 1/2" = 1'-0"

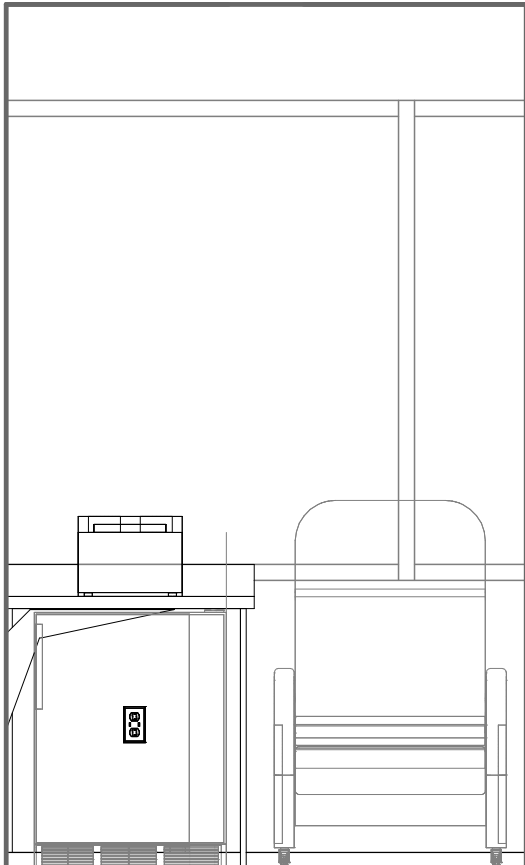

ZZ ELEV. 4 - LACTATION ROOM
SCALE: 1/2" = 1'-0"

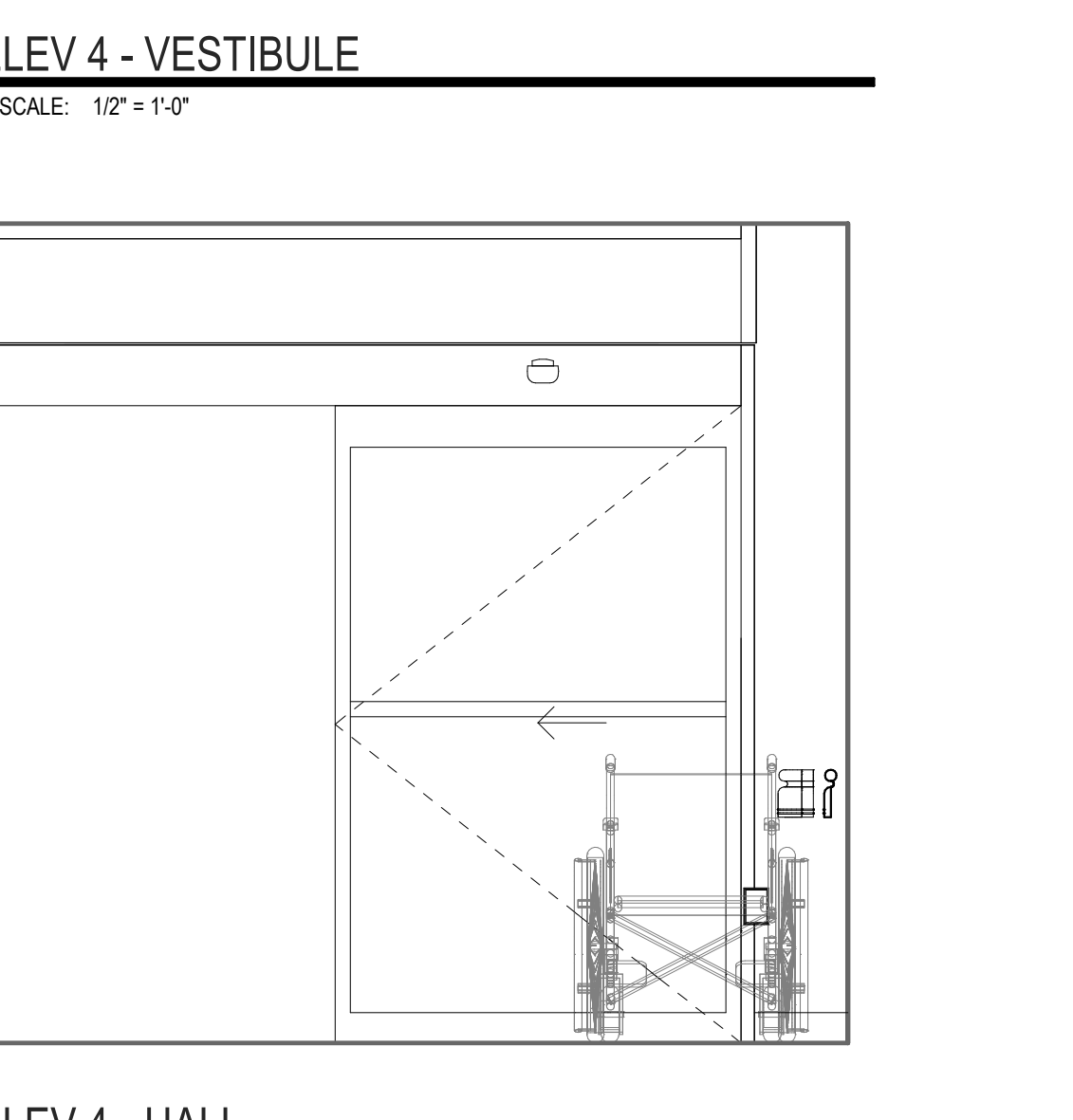
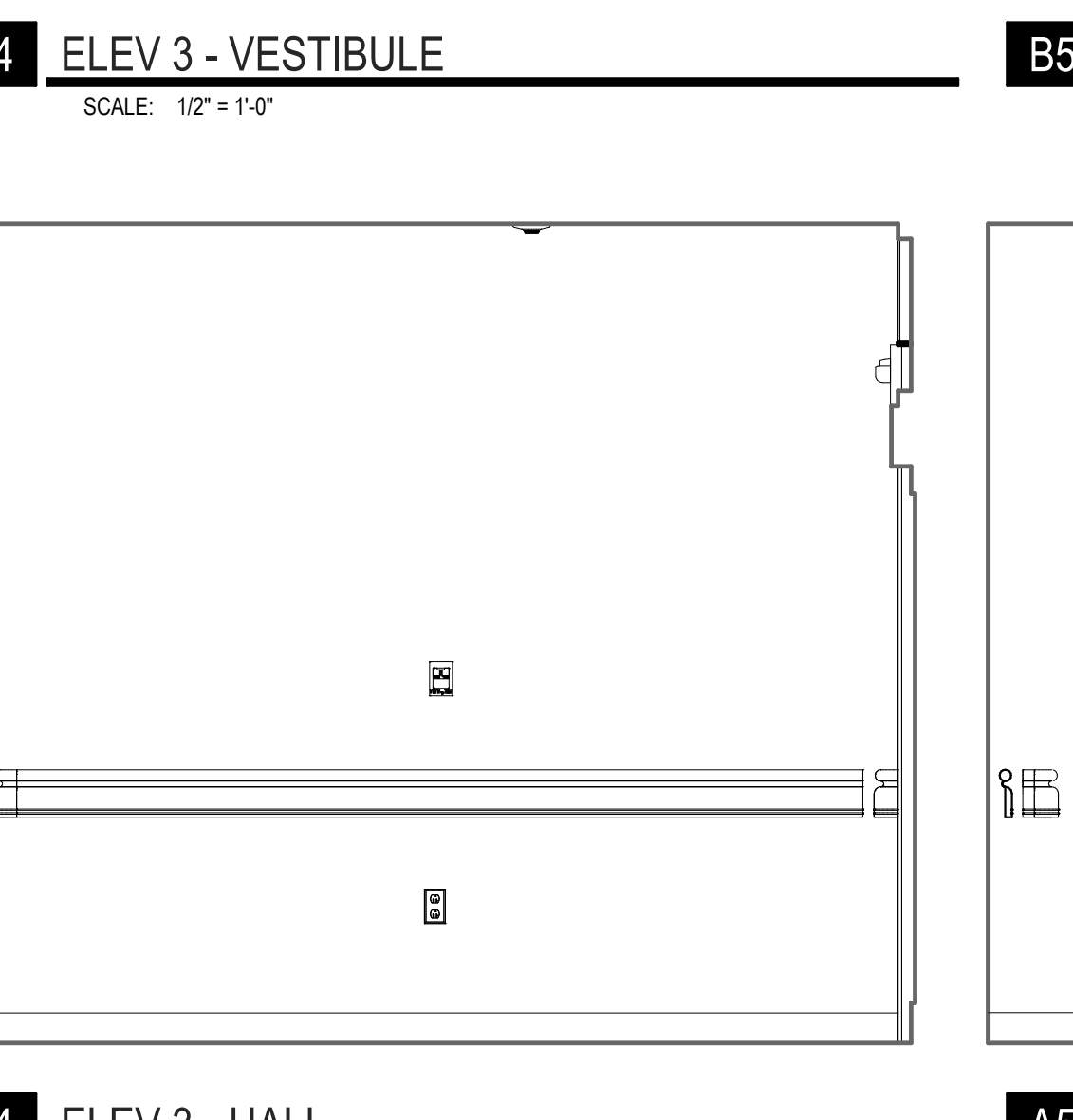
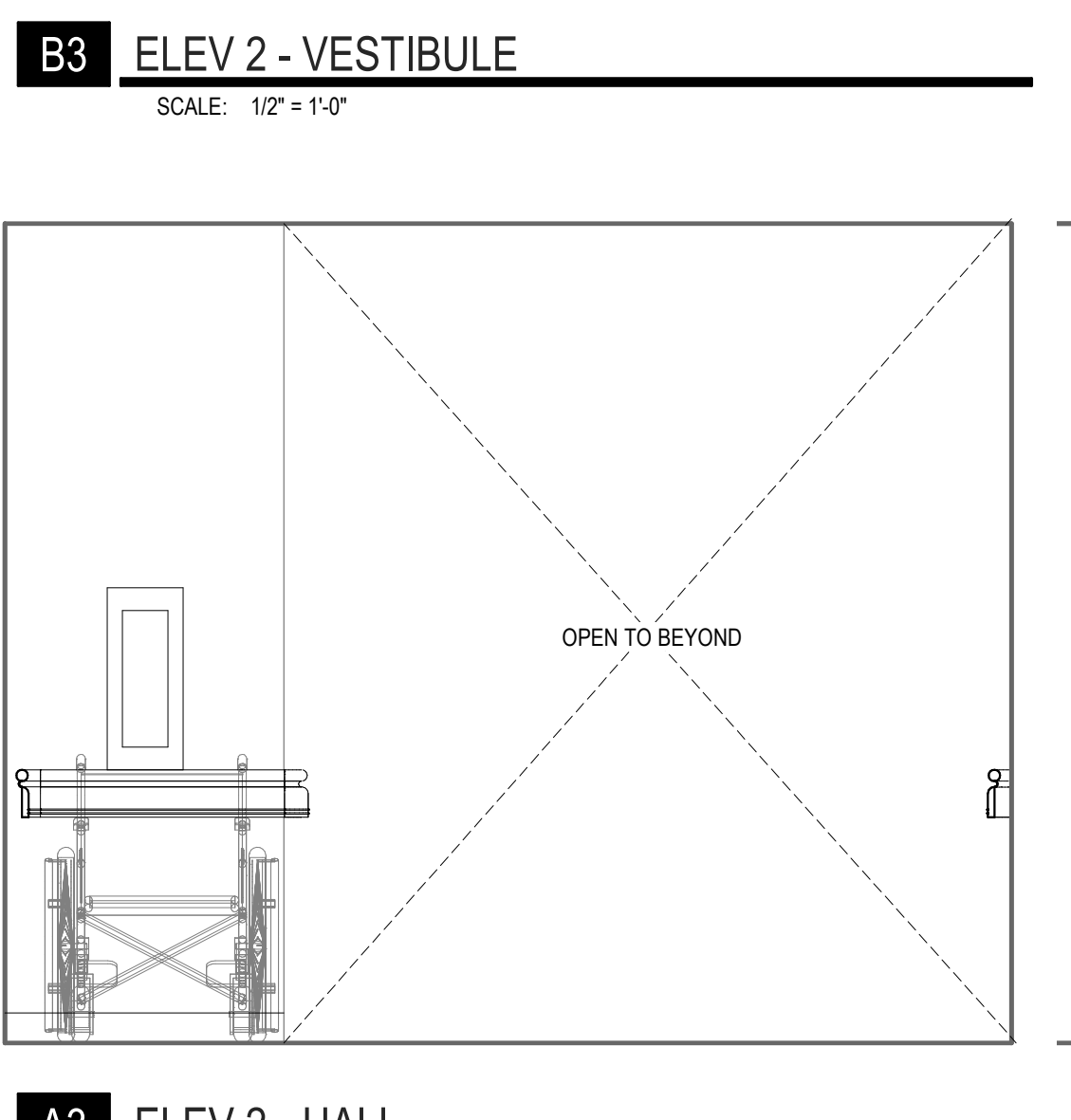
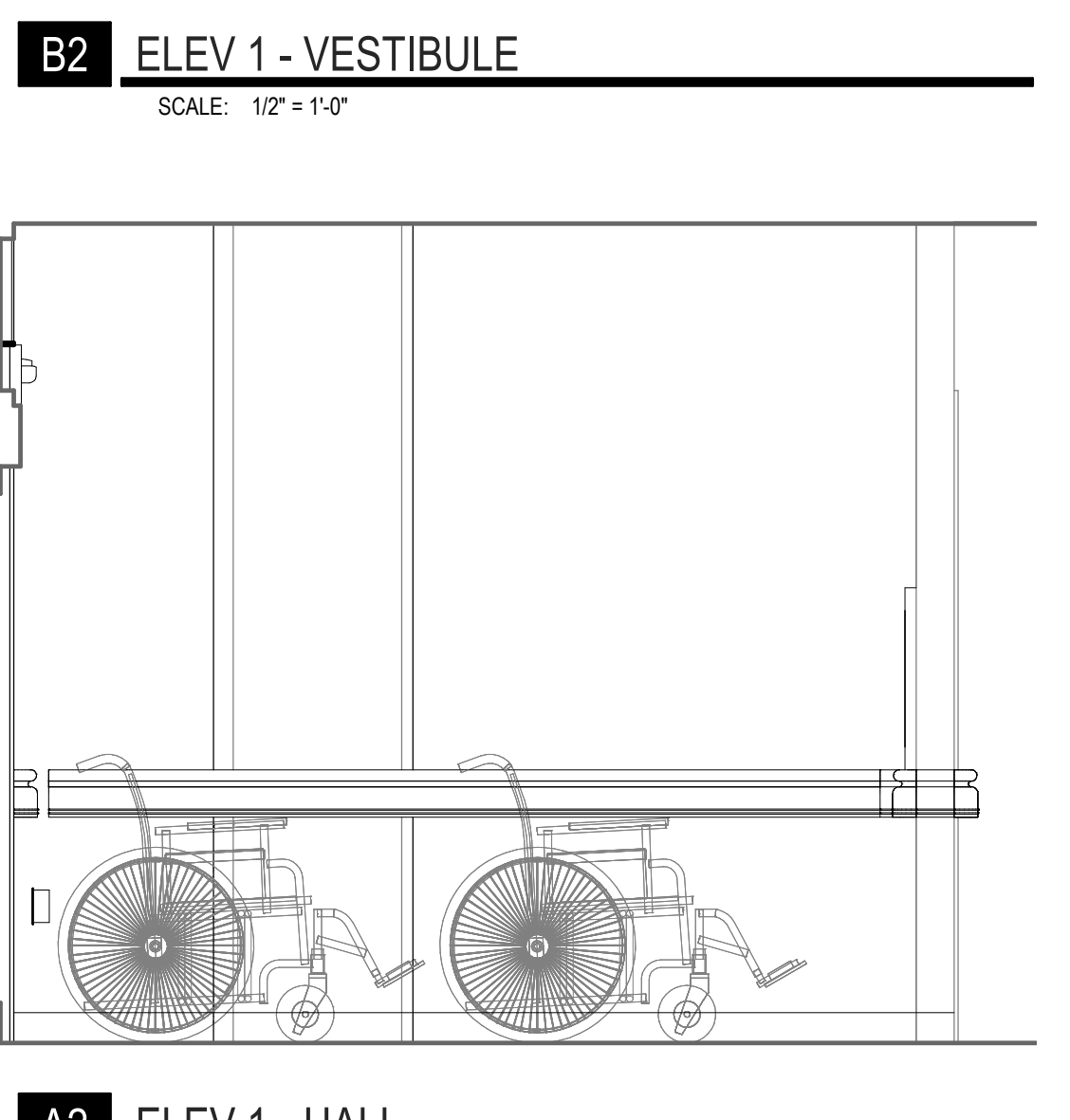
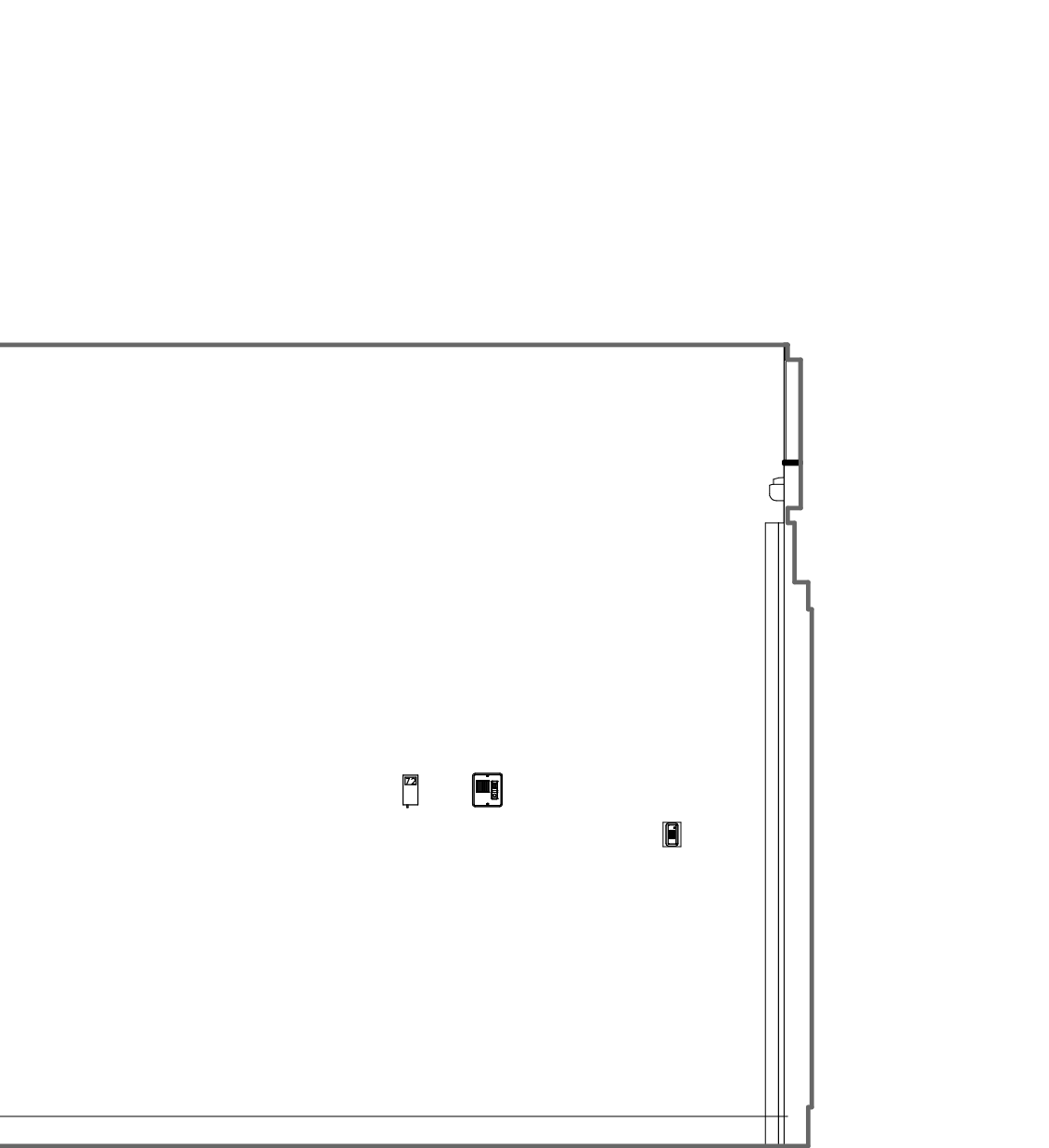
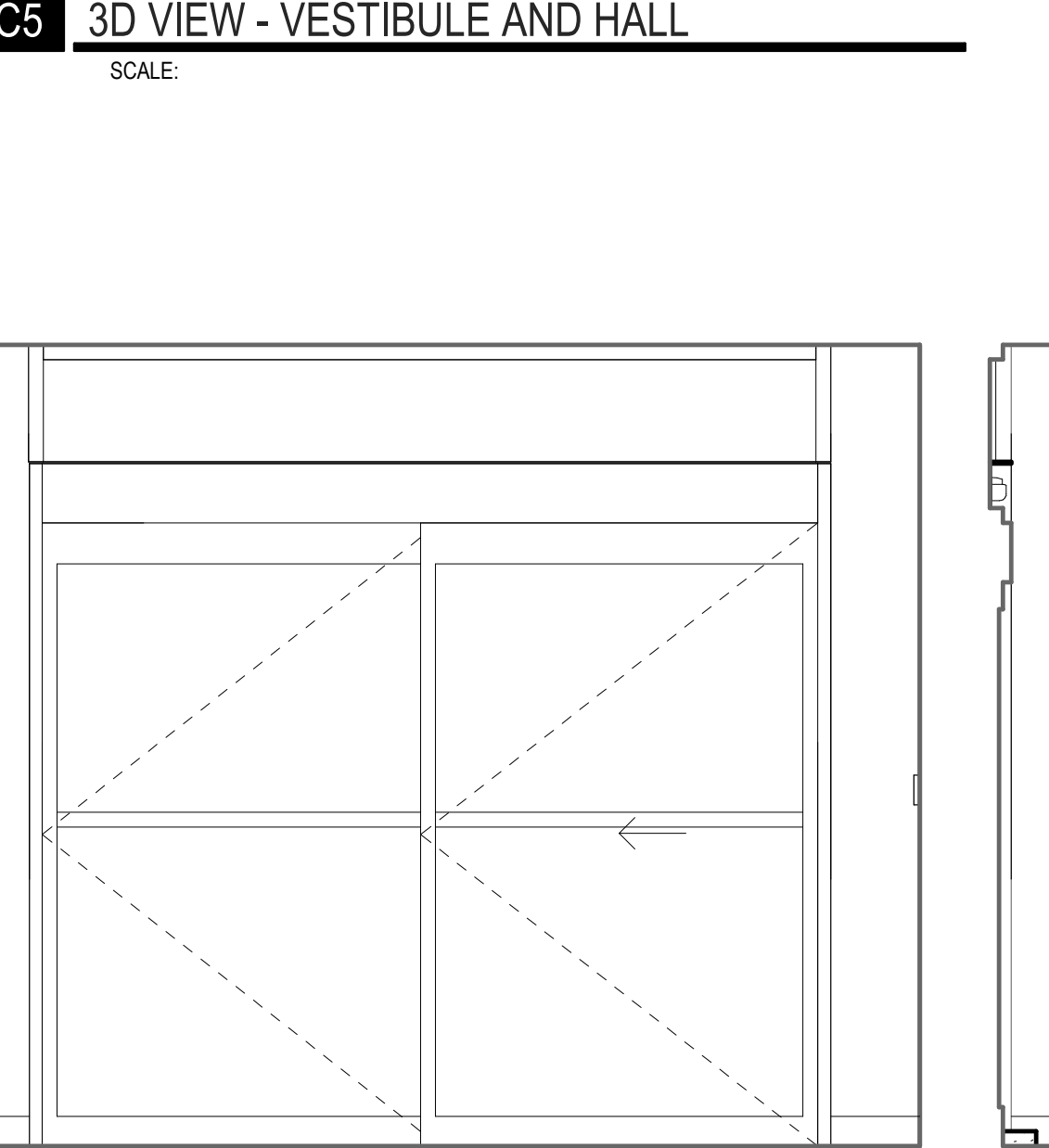
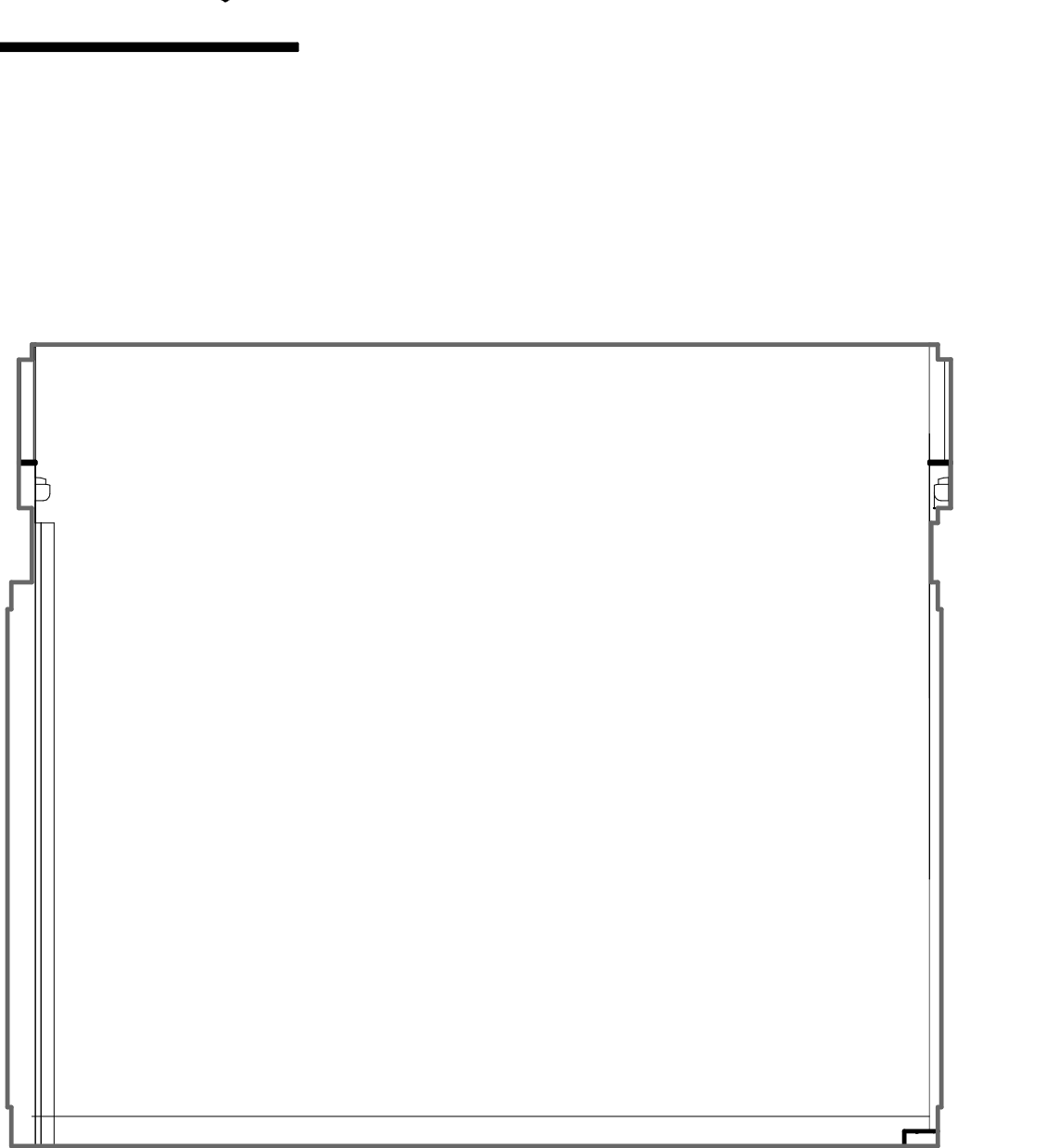
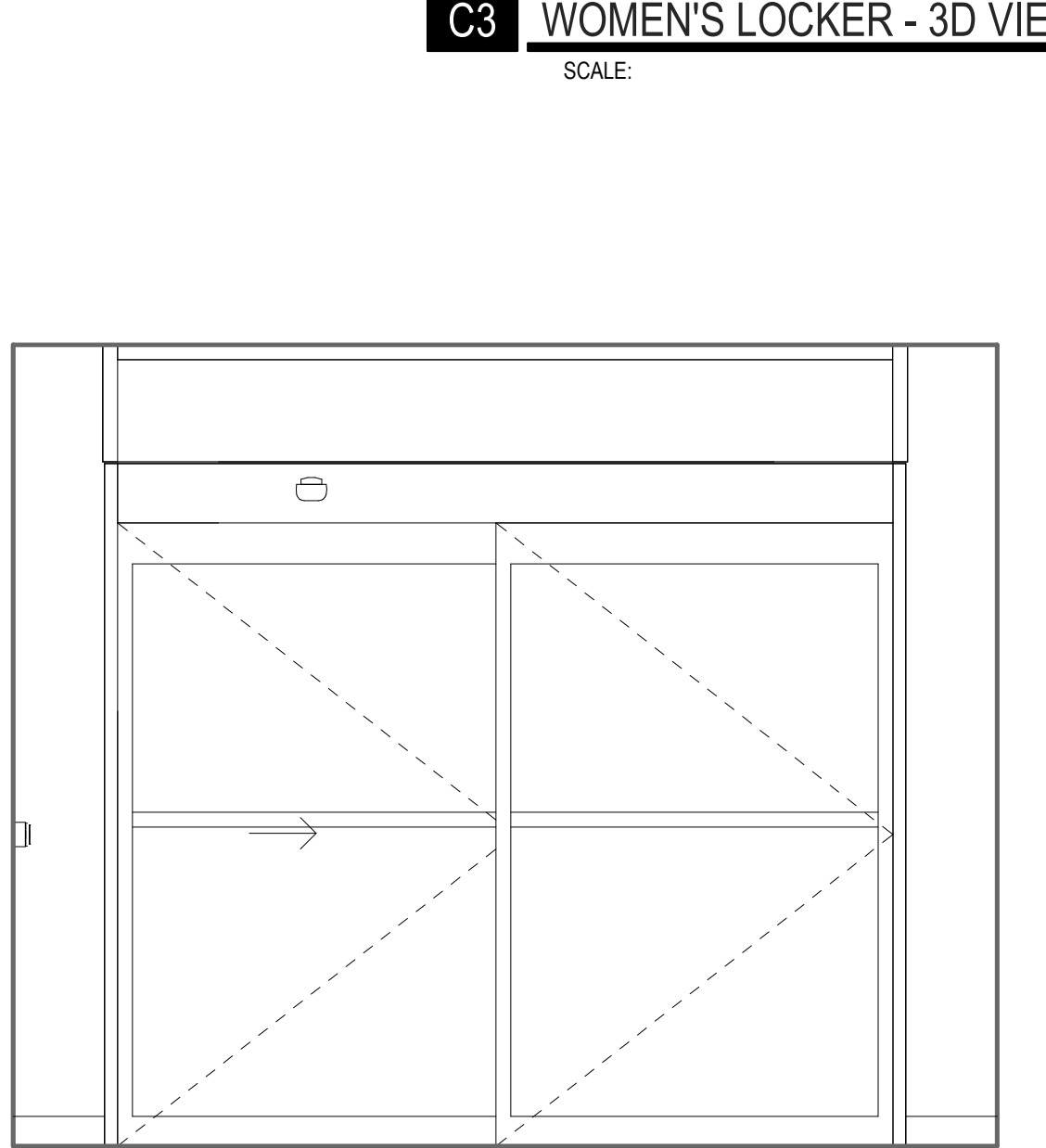
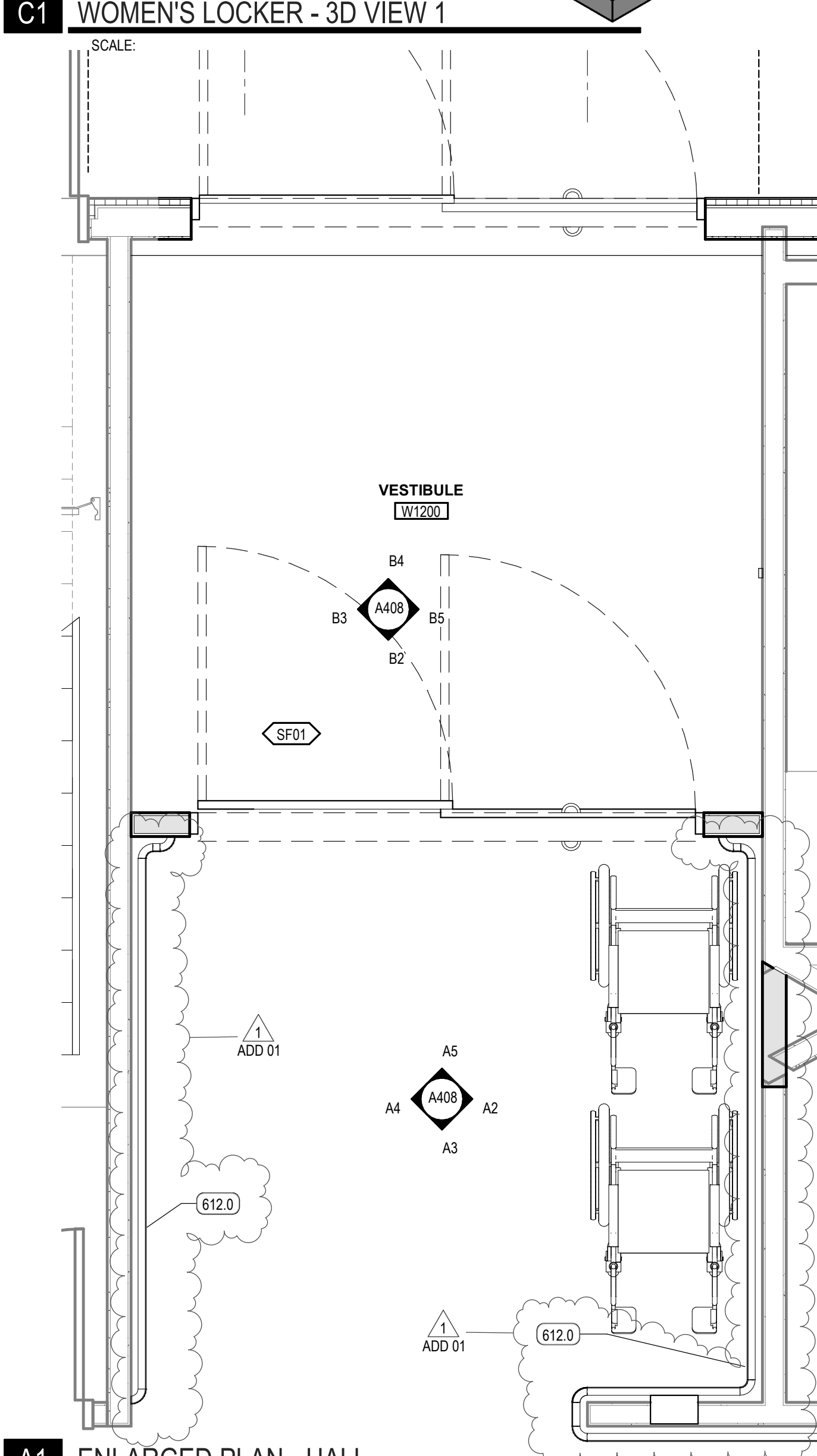
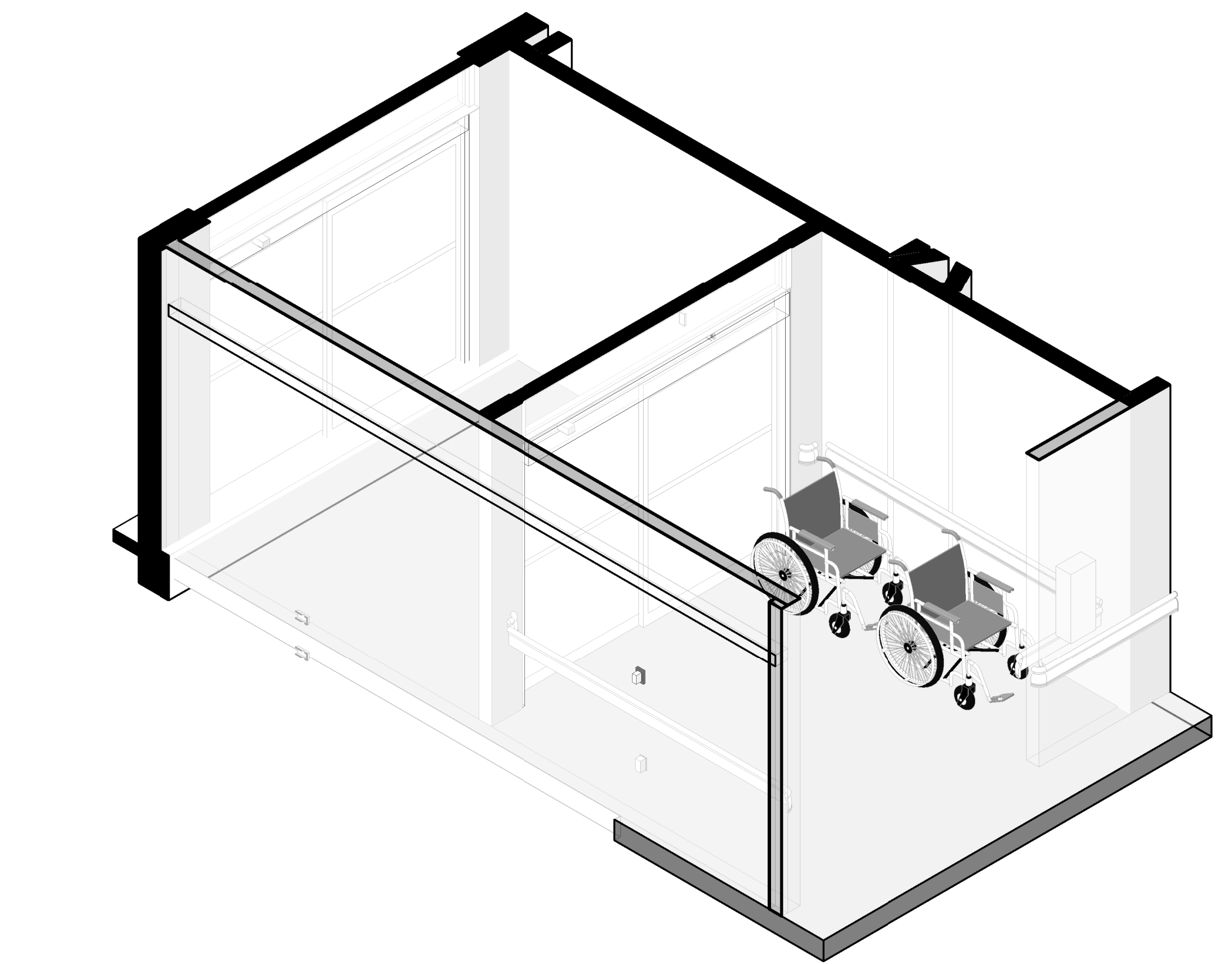
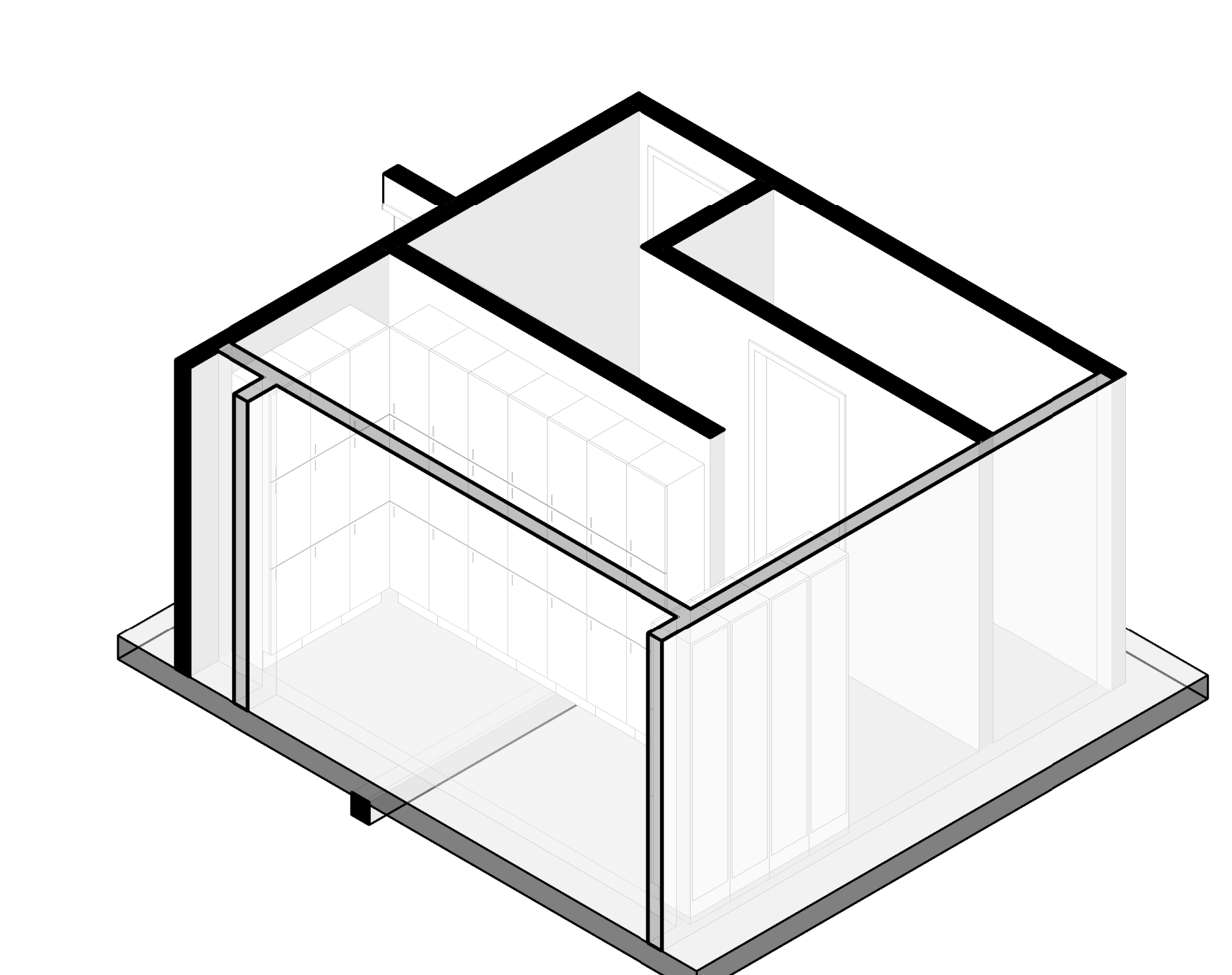
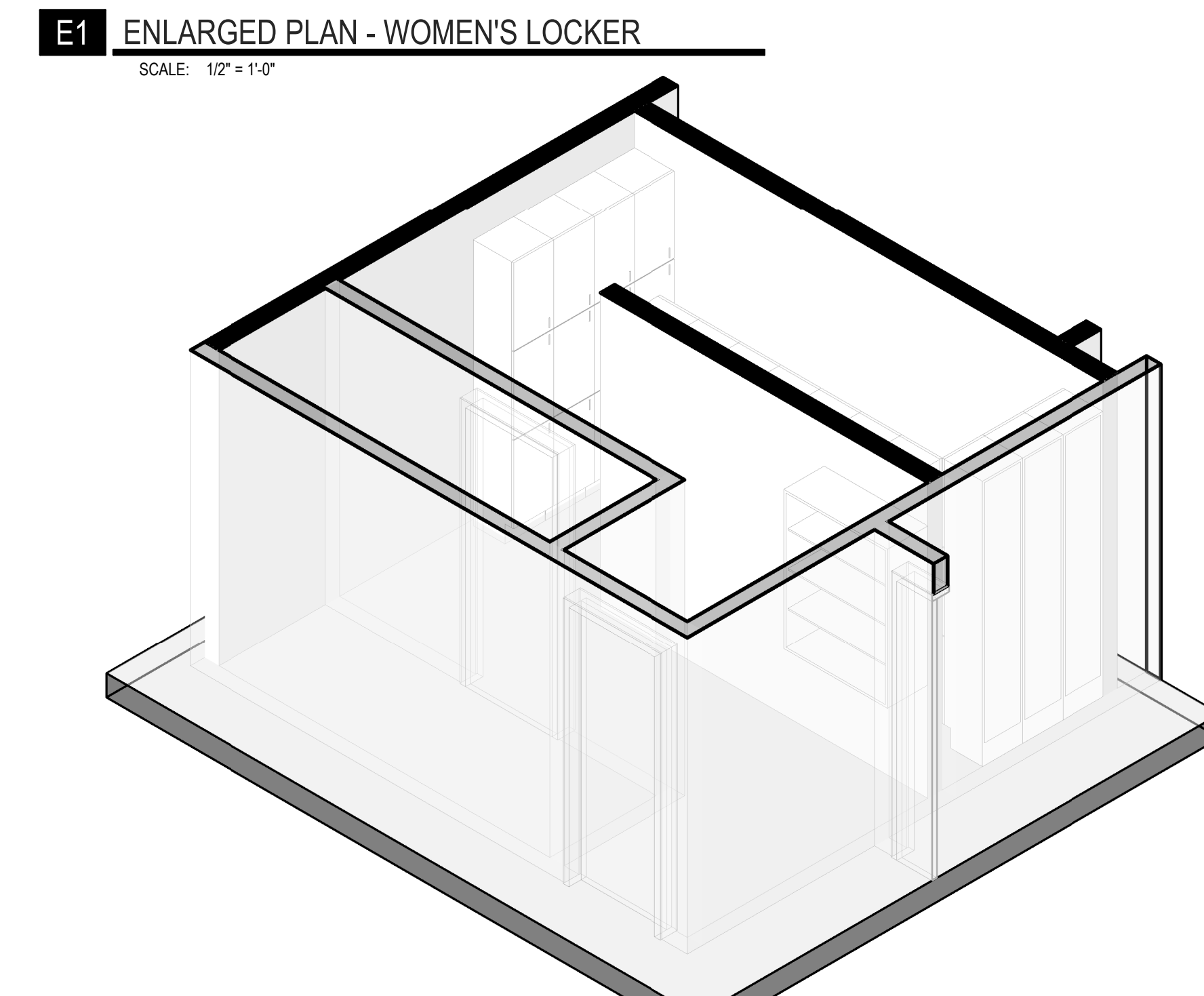
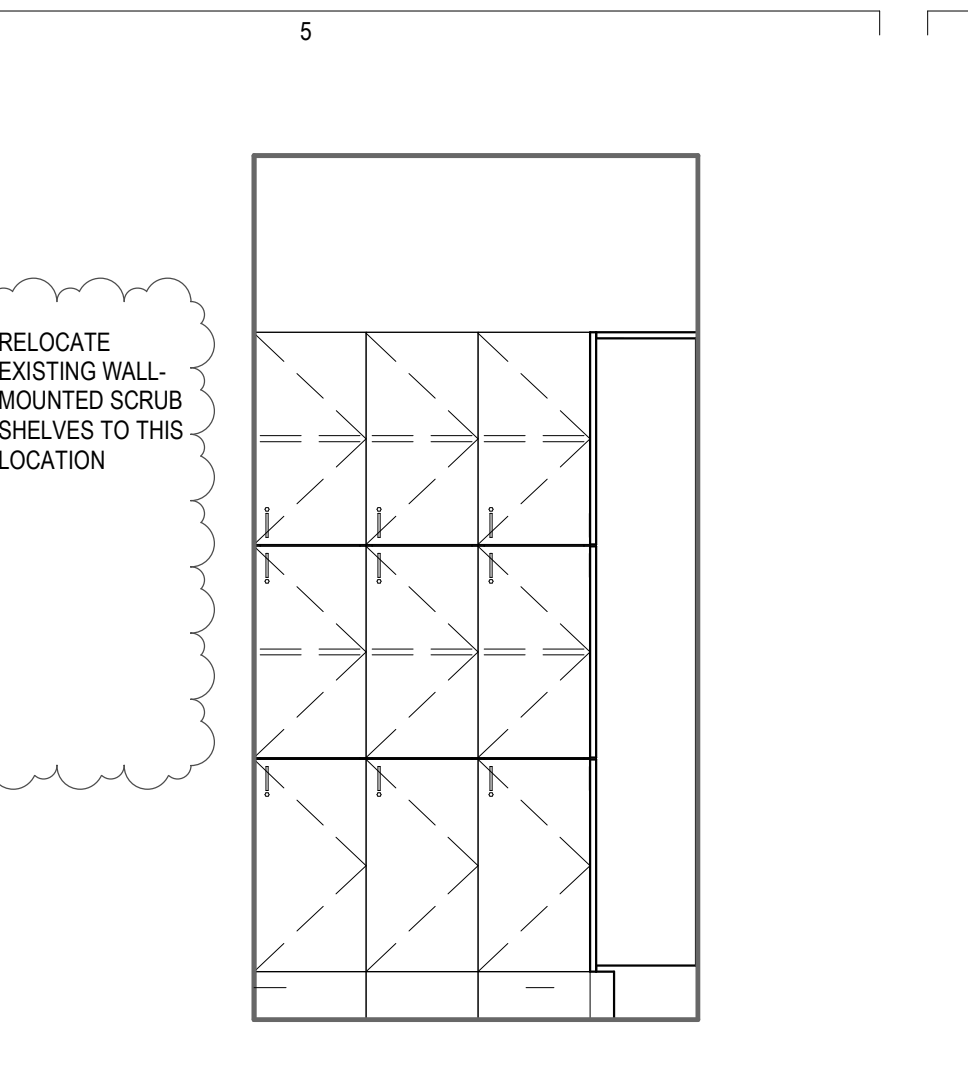
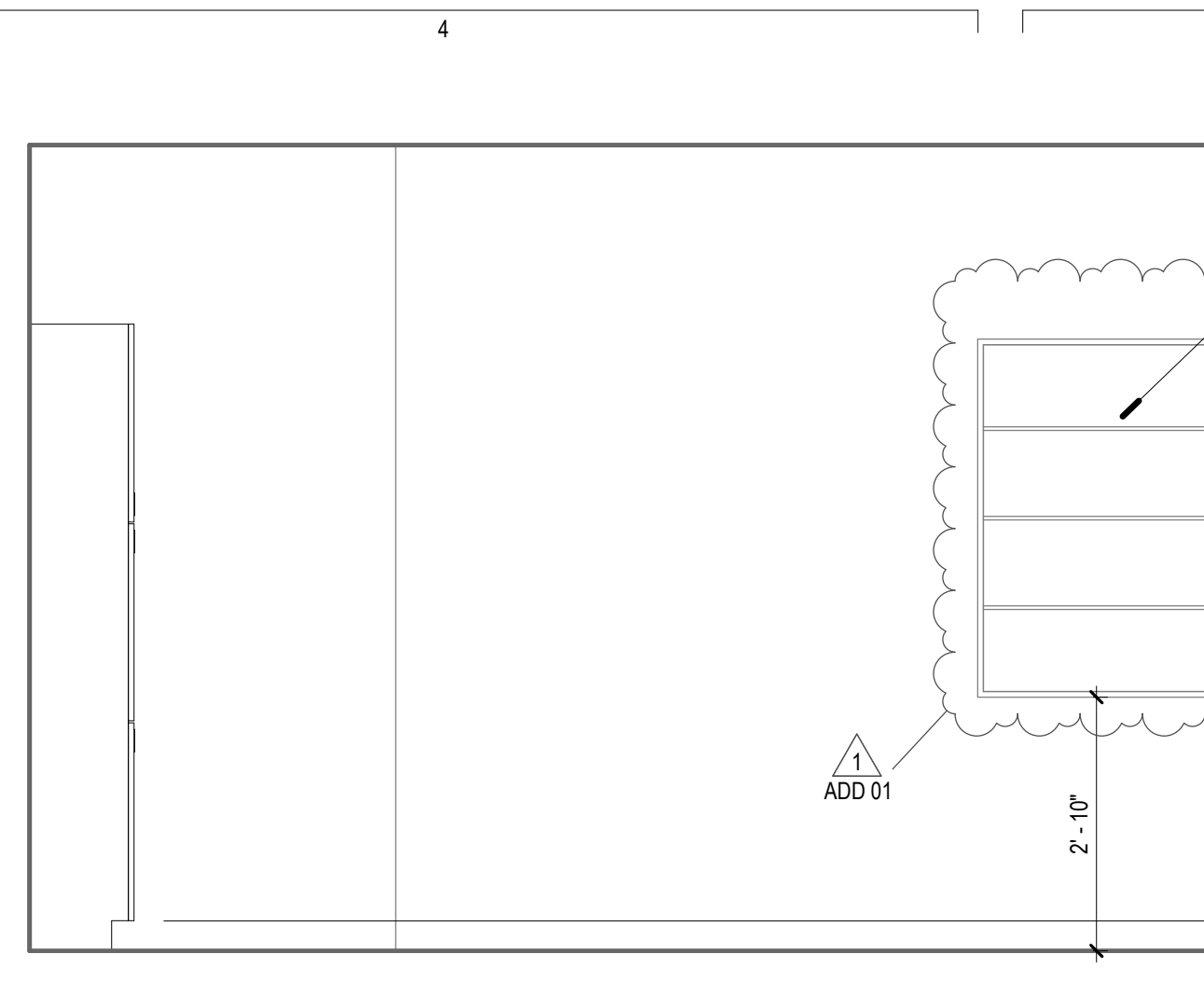
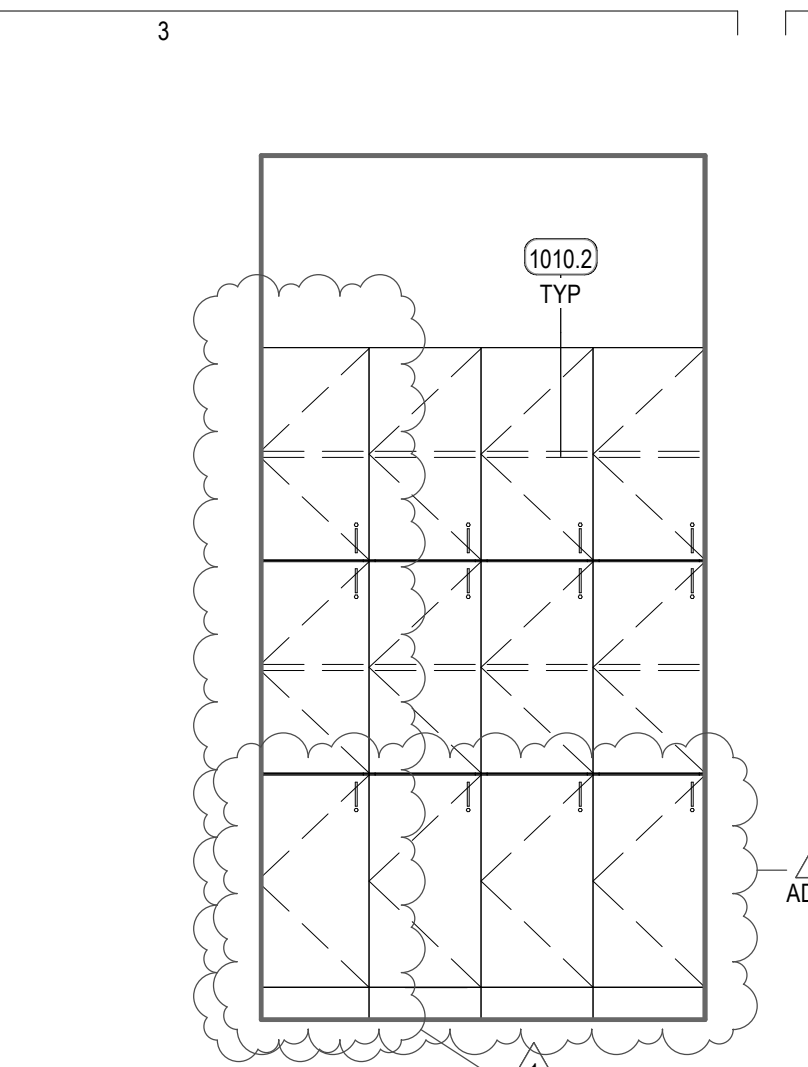
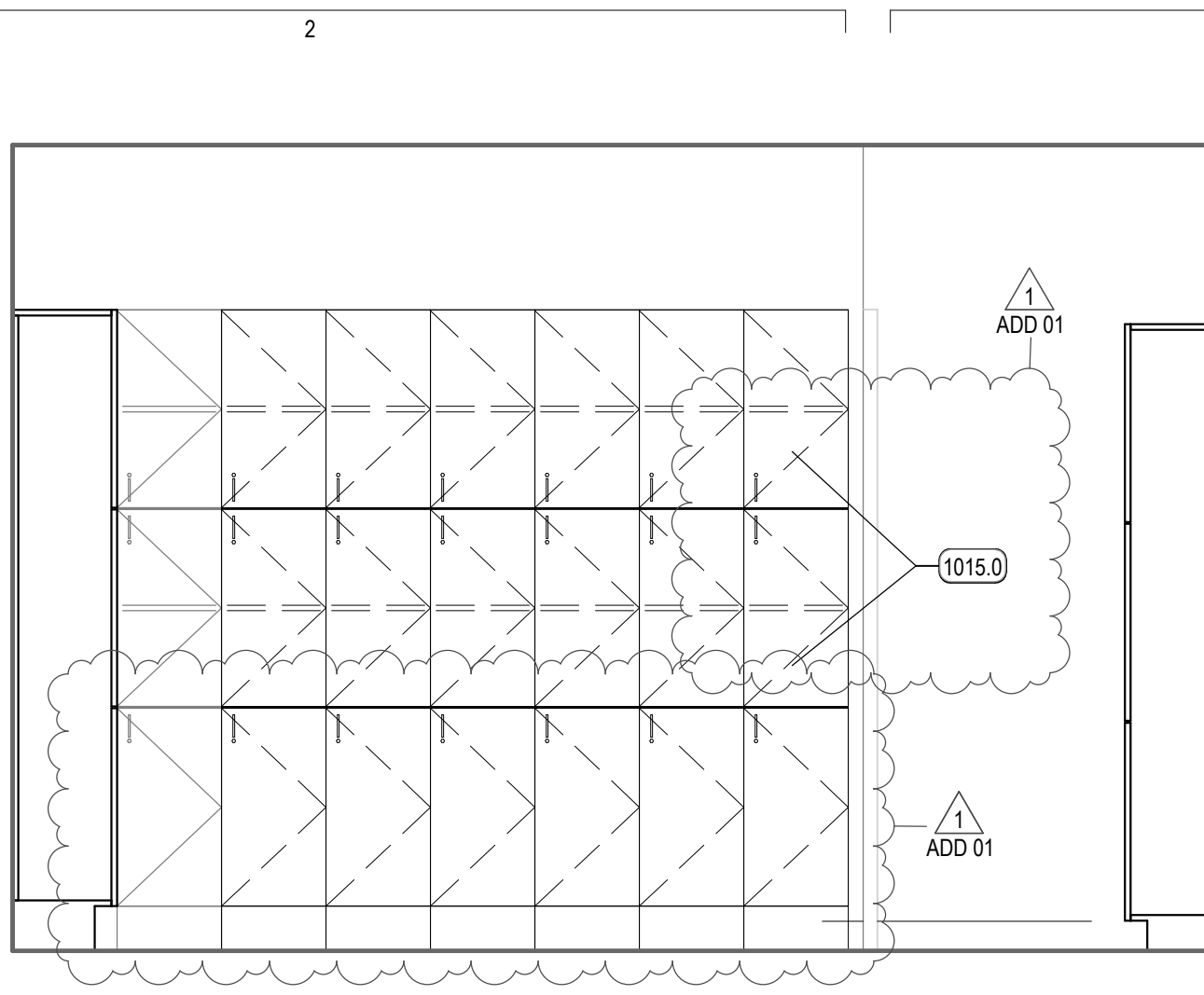
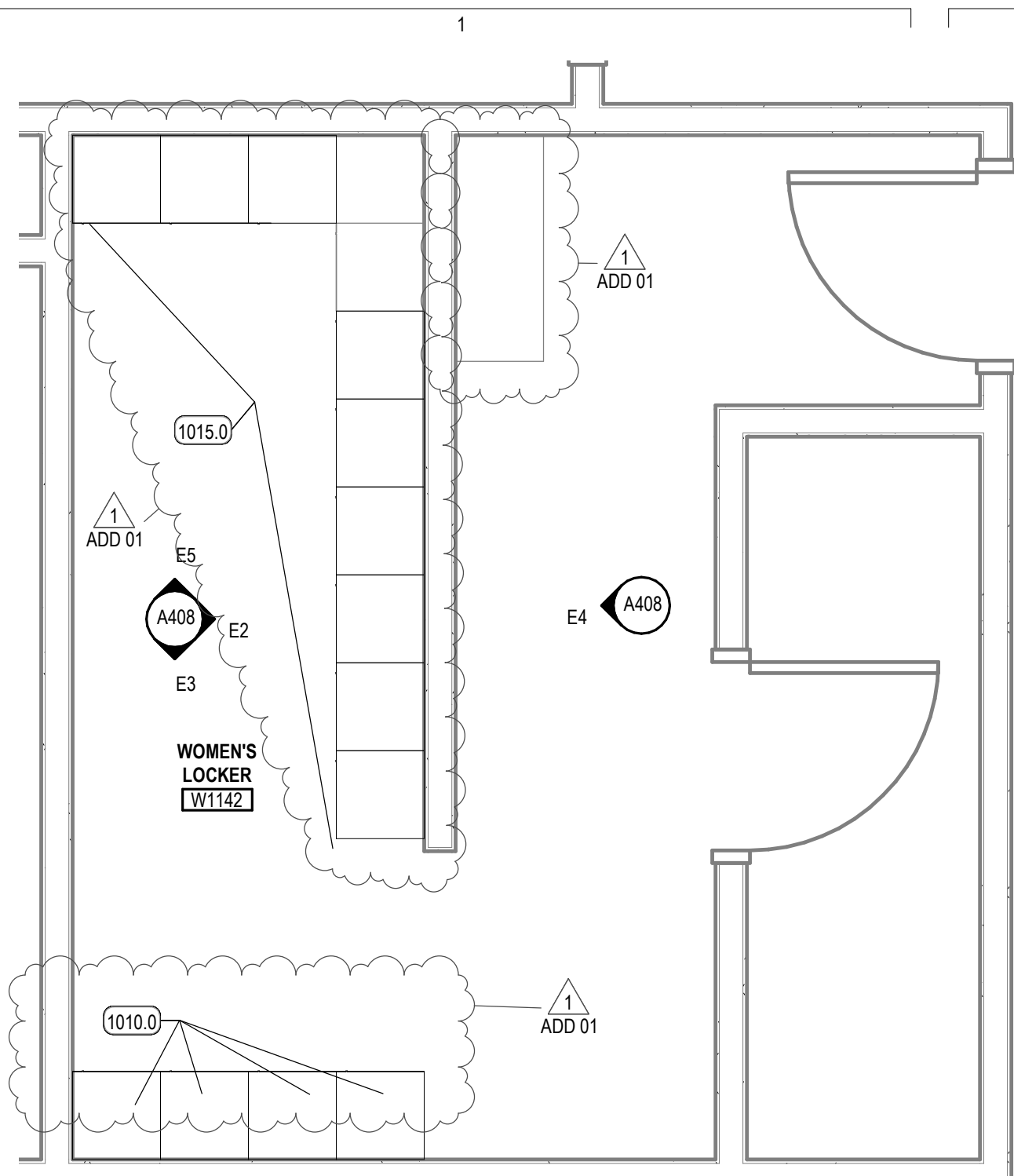

EQUIPMENT LEGEND

EQUIPMENT CATEGORIES - ABBREVIATIONS

MED = MEDICAL COM = COMMERCIAL OFF = OFFICE
 GYM = GYMNASIUM GEN = GENERAL FUR = FURNITURE (NIC)

CODE	DESCRIPTION
A	MED - MED GAS-WALL-AIR 2
CA1	MED - CART-CRASH
CA4	MED - CART-EXAM + PROCEDURE
CA10.2	GEN - CART-STORAGE-FULL HEIGHT 24 X 48
CA19	GEN - CART-UTILITY-PARTIAL HEIGHT
CB5	MED - CABINET-NARCOTIC-FULL HEIGHT-SINGLE UNIT
CK2	GEN - CLOCK-WALL-ANALOG-WIRELESS
CO1	OFF - COMPUTER-WALL STATION
CO4	
D11	GEN - DISPENSER-PAPER TOWEL
D14	MED - DISPENSER-HAND SANITIZER
D17	MED - DISPENSER-GLOVE-TRIPLE
D123	GEN - WINDOW PASS-THROUGH (PHARMACY)
DM5	GEN - DISPENSER-WATER-FREESTANDING (HOT / COLD)
DW1	COM - DISHWASHER-RESIDENTIAL
FS5	COM - FOOD SERVICE-TOASTER
FS11	COM - FOOD SERVICE-COFFEE BREWER (12 CUP)
GY1	GYM - TREADMILL
GY7	GYM - UPPER BODY EXERCISER
GY16	GYM - NUSTEP MACHINE
GY53	GYM - PARALLEL BARS
GY63	GYM - STAIRCASE-EXERCISER
HD3	MED - BIOLOGICAL SAFETY CABINET + BENCHTOP-60"
HD5	MED - WOOD LAMINAR FLOW + WORKSTATION
IM1	COM - ICE MACHINE-COUNTER
LF1.2	MED - LIFT-PATIENT-CEILING MOUNTED-CURVED RAIL
LF2.2	MED - LIFT-PATIENT-CEILING MOUNTED-TRAVERSE (STANDARD)
LF2.3	MED - LIFT-PATIENT-CEILING MOUNTED-TRAVERSE (BARIATRIC)
LF3.2	MED - LIFTER-PATIENT-MOBILE
MU1	OFF - MULTIFUNCTION-FREESTANDING
MU3	OFF - MULTIFUNCTION-DESKTOP
MW1	COM - MICROWAVE-COUNTER
MW2	COM - MICROWAVE-COUNTER
O	MED - MED GAS-WALL-OXYGEN 2
RE3	COM - REFRIGERATOR-UNDERCOUNTER
RE5	COM - REFRIGERATOR-SINGLE-FULL HEIGHT-RESIDENTIAL
RE5.1	COM - REFRIGERATOR-SINGLE-FULL HEIGHT-RESIDENTIAL
RE14	COM - REFRIGERATOR-FULL HEIGHT-DOUBLE DOOR
RE19	MED - REFRIGERATOR-FULL HEIGHT-LAB-SINGLE DOOR
RE22	COM - FREEZER-SINGLE DOOR-FULL HEIGHT-LAB RATED
RG1	COM - RANGE-ELECTRIC W. OVEN
SC11	MED - SCALE-WHEELCHAIR + STAND ON-PORTABLE
SL5	MED - BENCH-DOWNING (PHARMACY)
TA27	MED - PLINTH-TREATMENT (7' X 7')
TV2	GEN - TELEVISION-WALL MOUNTED (42")
TV3	GEN - TELEVISION-WALL MOUNTED (55")
V5C	MED - MED GAS-WALL-VACUUM-SUCTION CANISTER
WC1	GEN - WHEELCHAIR
WH2	MED - HAMPER-LINEN
WH17	GEN - WASTE-CAN-44 GAL (W. CASTERS)

KEYED NOTES

- 612.0 WOOD HAND RAIL
- 1010.0 LOCKERS, METAL/PLASTIC
- 1010.2 LOCKERS, DOUBLE TIER
- 1015.0 ADD A FIXED SHELF INSIDE THE MIDDLE AND TOP TIER OF EACH EXISTING LOCKER (TYPICAL)

REV	DATE	DESCRIPTION
1	01.11.21	ADD 01

VCBO NUMBER: 19740.00
 CLIENT NUMBER:
 DATE: 15 DECEMBER 2020

REV	DATE	DESCRIPTION
1	01.11.21	ADD 01

VCBO NUMBER: 19740.00
CLIENT NUMBER:
DATE: 15 DECEMBER 2020

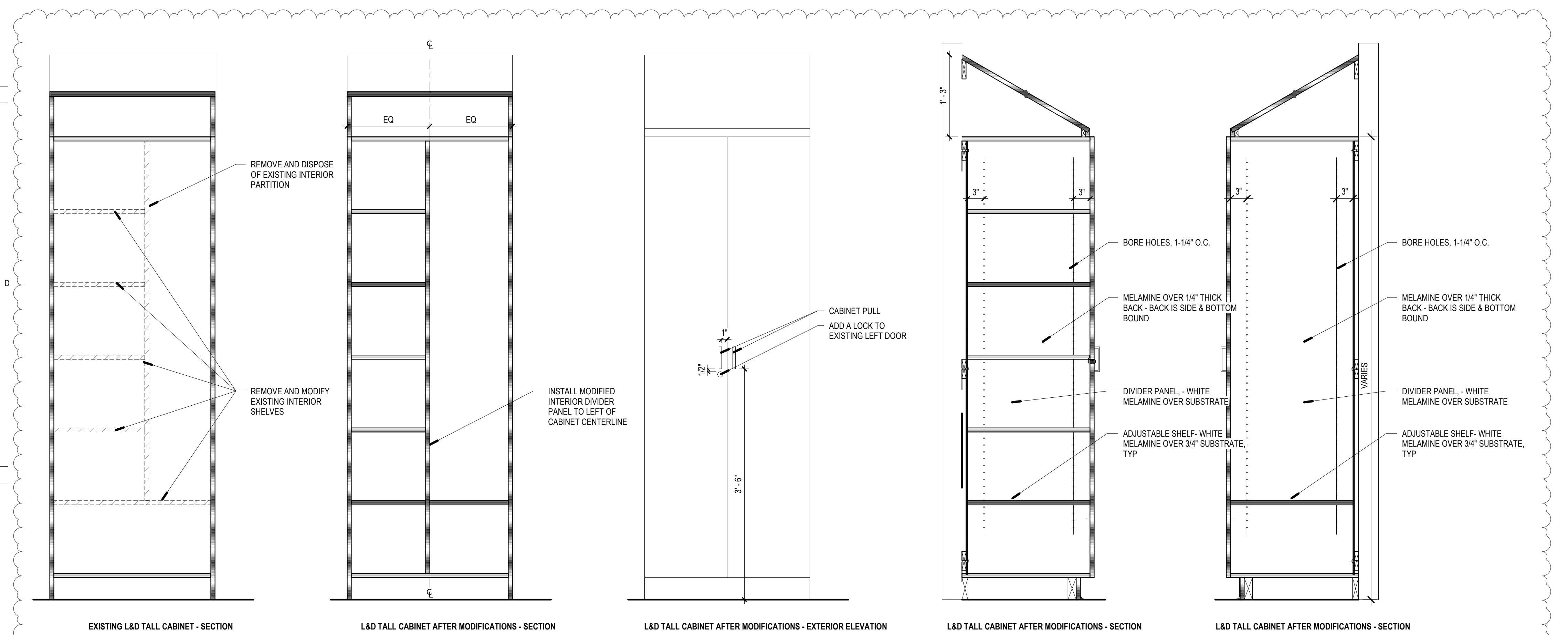

C1 EXISTING L&D TALL CABINET
SCALE: 1" = 1'-0"

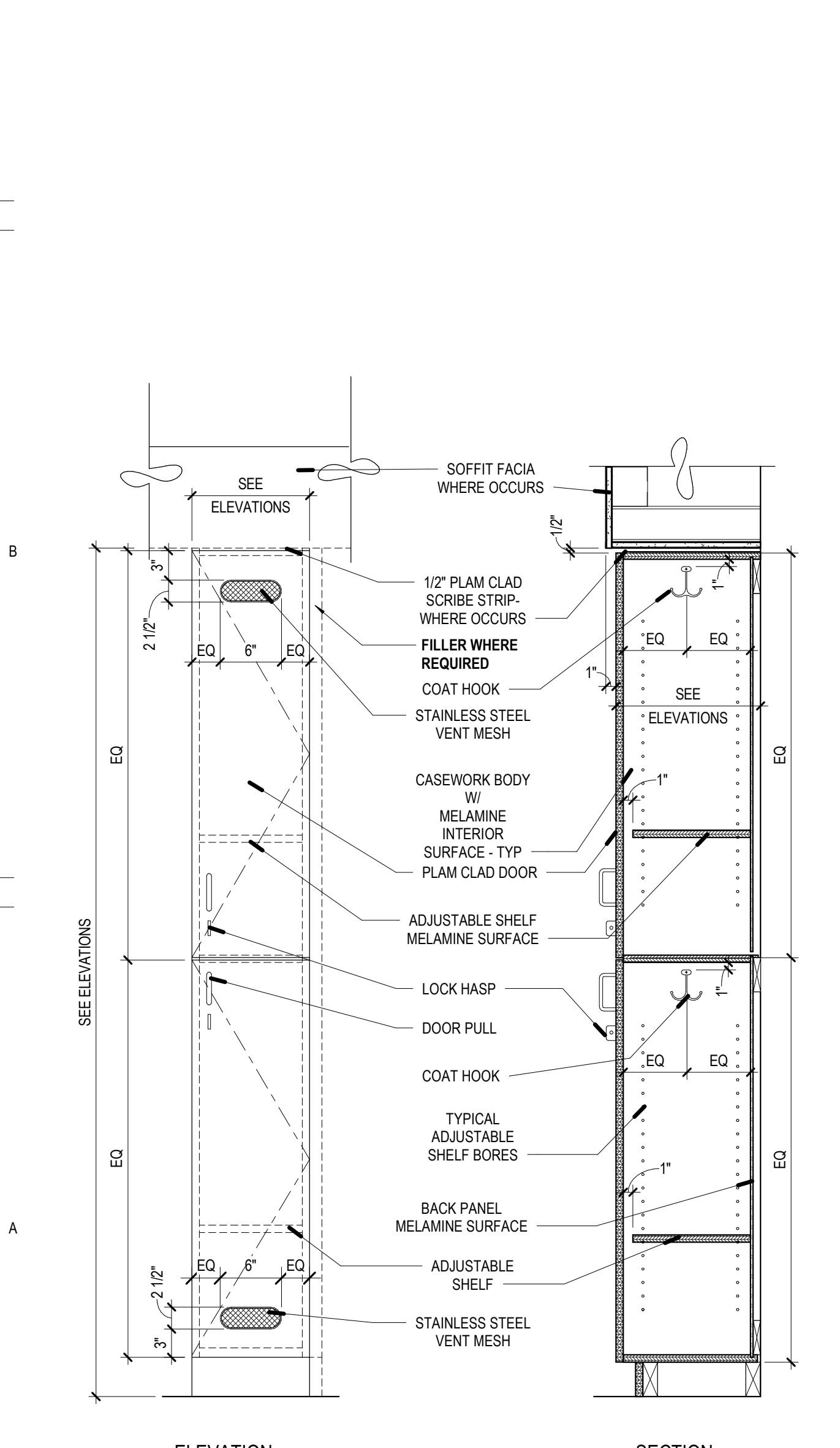

A1 LOCKER - 2 TIER
SCALE: 1" = 1'-0"

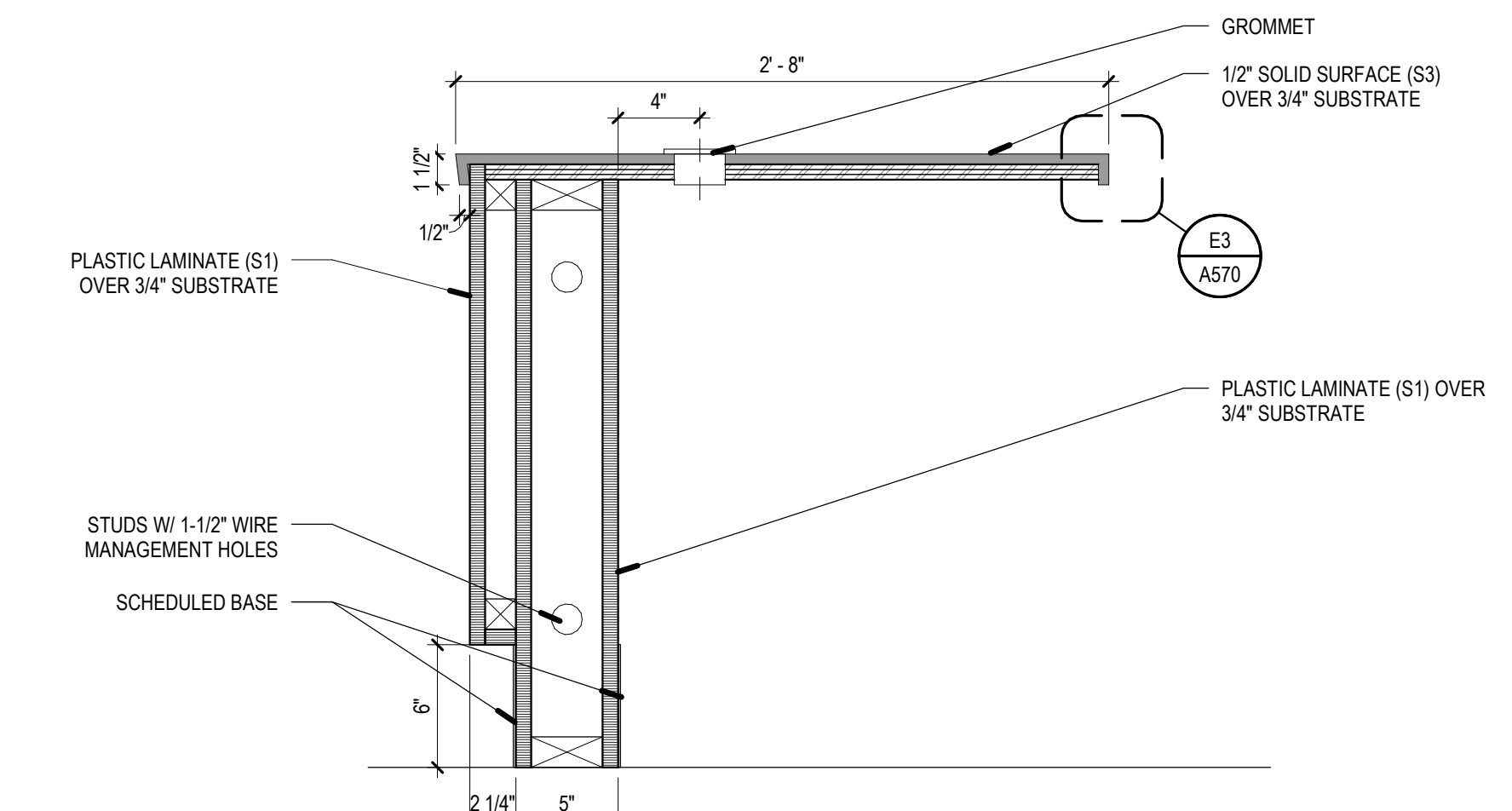

B2 NURSE STATION @ ADA KNEE SPACE
SCALE: 1 1/2" = 1'-0"

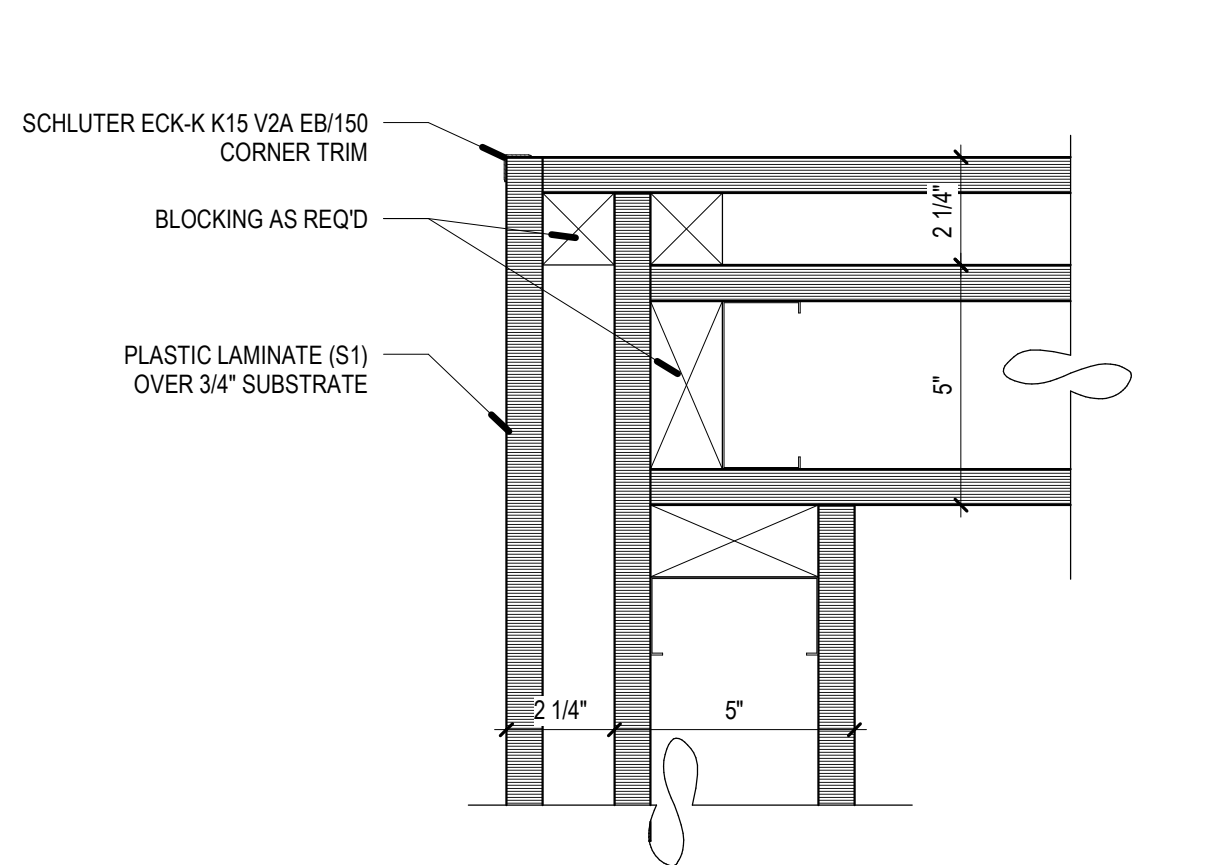

B4 NURSE STATION @ OUTSIDE CORNER
SCALE: 3" = 1'-0"

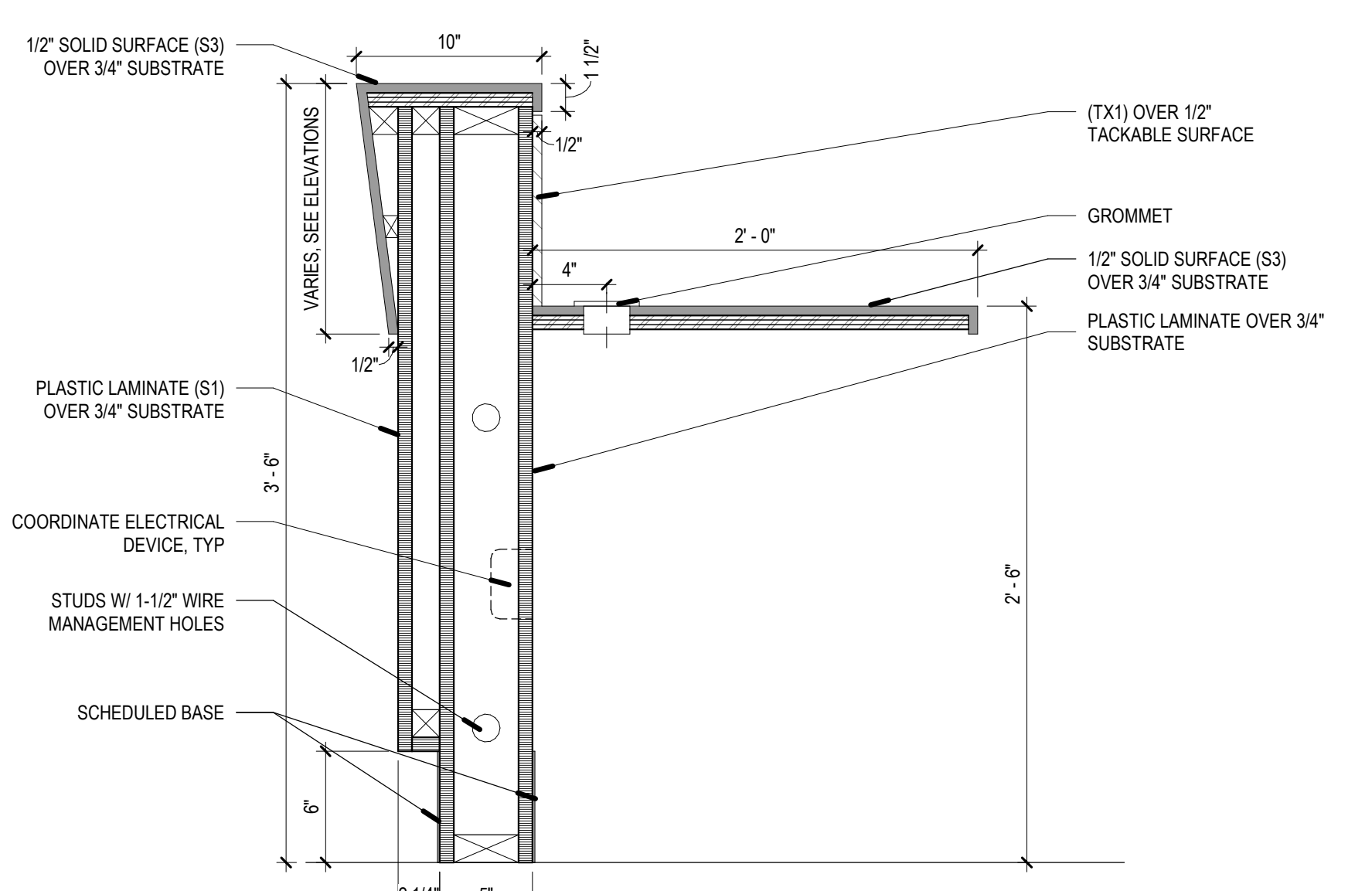

A2 NURSE STATION @ KNEE SPACE
SCALE: 1 1/2" = 1'-0"

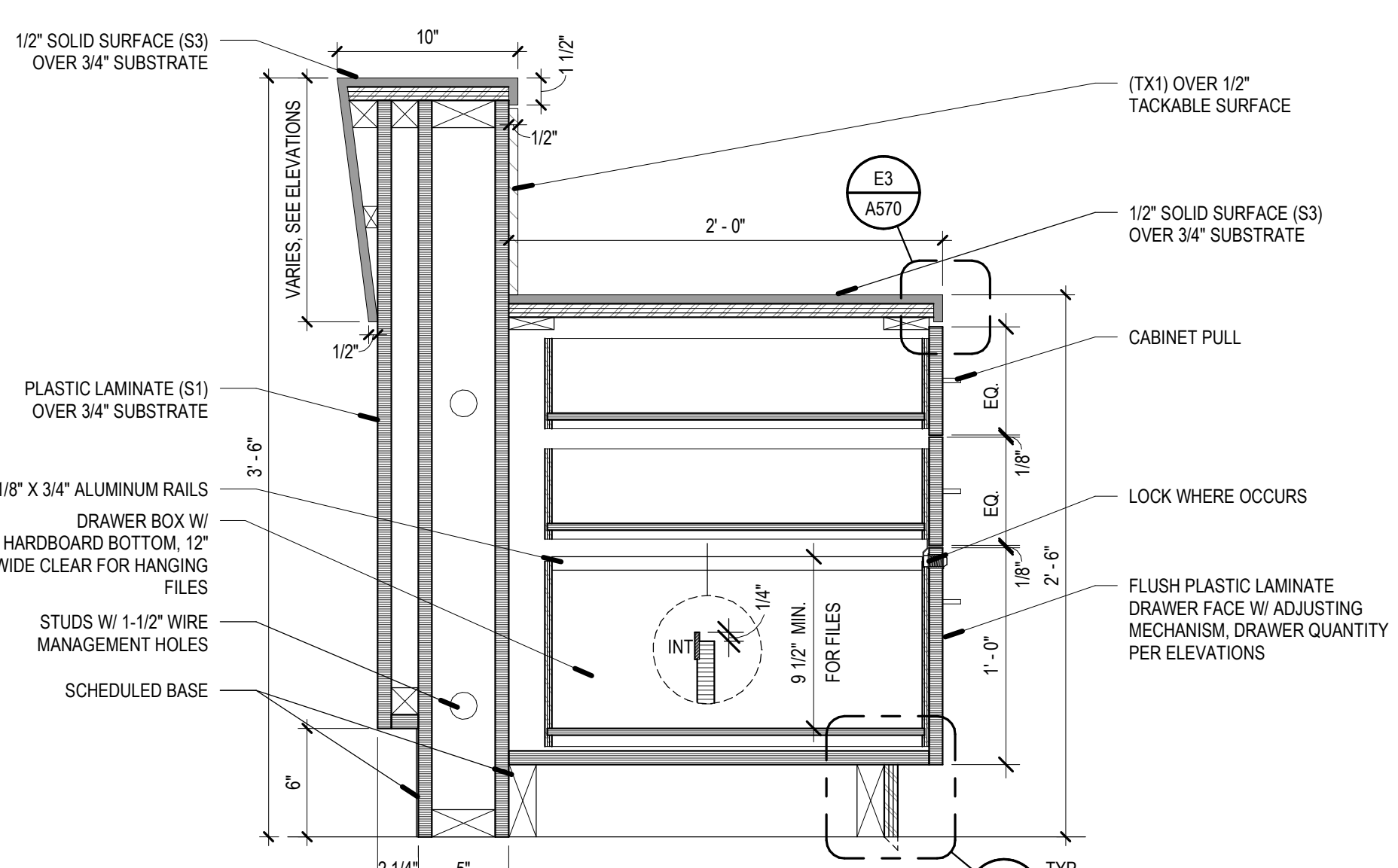

A4 NURSE STATION @ DRAWERS
SCALE: 1 1/2" = 1'-0"

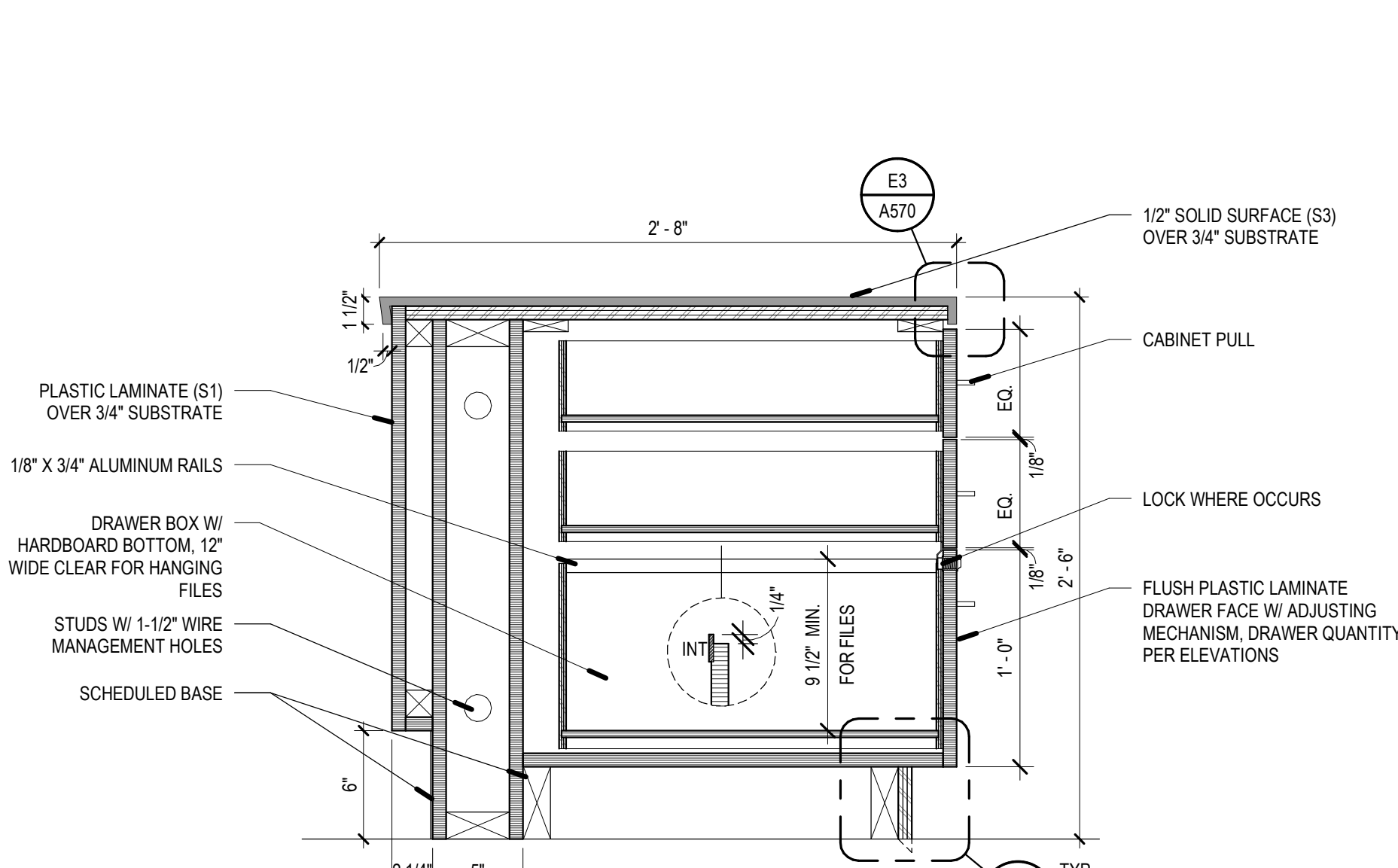

A5 NURSE STATION @ ADA DRAWERS
SCALE: 1 1/2" = 1'-0"



ADDENDUM

DATE:

PROJECT NO:

PROJECT:

The following revision, additions, deletions, and/or items of clarification shall hereby be included as an integral part of the Contract Documents for the above-listed project and shall be fully binding. All other requirements of the original plans and specification shall remain in effect in their respective order.

DIVISION – 21,22,23,26

DRAWINGS

SHEET - M601 – Mechanical Schedules

1. Grilles, Registers and Diffusers Schedule has been added.

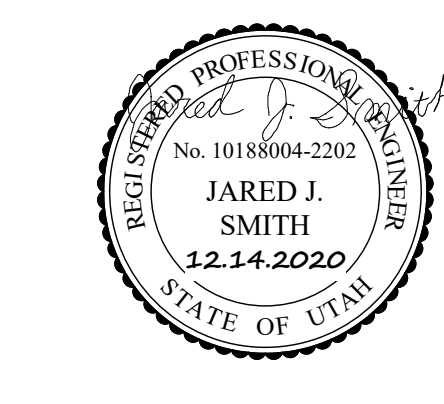

PLUMBING FIXTURE SCHEDULE						DESCRIPTION	SPECIFICATION
WC-1	WATER CLOSET	1	--	4	2	FLOOR MOUNTED, MANUAL DUAL FLUSH VALVE, ADA	WATER CLOSET: KOHLER K-4368 HIGH-CLIFF VITREOUS CHINA, FLOOR MOUNTED, ELONGATED BOWL, 1-1/2" TOP SPUD, ADA TOILET WITH K-4670-C LUSTRA OPEN-FRONT SEAT. SLOAN WES-111 MANUAL DUAL FLUSH, 1.6 GPF FLUSH VALVE; PROVIDE "DIRT GRABBER" FLUSH VALVE FILTER, COORDINATE SIZE WITH FLUSH VALVE; INSTALL ACTUATOR ON WIDE SIDE OF FIXTURE.
L-1	PATIENT LAVATORY	1/2	1/2	1 1/2	1 1/2	WALL HUNG, SENSOR FAUCET	LAVATORY: KOHLER K2030, GREENWICH, 20" X 16" VITREOUS CHINA, WITH FRONT OVERFLOW, 4" CENTERS. CHICAGO 116 113 AB 1 ELECTRONIC FAUCET, WITH 5/25" RIGIDSWING GOOSENECK SPOUT WITH 0.5 GPM LAMINAR FLOW CONTROL, IN SPOUT. POWERS LF480 THERMOSTATIC MIXING VALVE WITH WATTS LF7 DUAL CHECK VALVES ON HOT AND COLD LINES. FLEXIBLE STAINLESS STEEL SUPPLIES WITH LOOSE KEY ANGLE STOPS. CHICAGO 327-XCP OPEN-GRID STRAINER AND CAST BRASS P-TRAP WITH CLEAN OUT PLUG. SMITH 0700-Z CONCEALED ARM CHAIR CARRIER WITH FOOT SUPPORT. PROVIDE ADA COMPLIANT UNDER COUNTER PIPING WRAP BY TRUE-BRO, COLOR TO BE WHITE.
S-1	DOUBLE COMPARTMENT SINK	1/2	1/2	2	1 1/2	TWO COMPARTMENT COUNTER MOUNTED, STAINLESS STEEL	ELKAY MODEL LRA4332-4-S TWO COMPARTMENT SS COUNTER MOUNTED SINK WITH BUD-STRAINERS AND CHICAGO FIG 201-AGN84FC317ABCP 1.5 GPM FAUCET CAST BRASS CHROME PLATED P TRAP 1/4 TURN STOPS WITH BRAIDED SS SUPPLIES. PROVIDE SINK WITH BADGER 5 1/2 HP GARBAGE DISPOSAL AND DOUBLE STOP ON HOT WATER FOR DISHWASHER CONNECTION.
S-2	HANDWASH SINK	1/2	1/2	2	1 1/2	COUNTER MOUNTED, STAINLESS STEEL	SINK (STAINLESS STEEL, COUNTER MOUNTED, SINGLE COMPARTMENT); JUST SL-2019-A-GR 18 GA. TYPE 304 STAINLESS STEEL SINK, 16" X 14" X 7.5" DEEP BASIN, SELF RIMMING, 8" CENTERS DRILLING WITH J-35 CUP STRAINER. PROVIDE CHICAGO 786-GNFCABCP FAUCET, NO. 317 4" WRIST BLADES. QN8 RIGIDSWING CONVERTIBLE GOOSE NECK WITH 1.5 GPM FC LAMINAR FLOW CONTROL IN SPOUT AND PLAIN END SPOUT RING. WATTS LFUG-B-AG THERMOSTATIC MIXING VALVE WITH WATTS # 7 DUAL CHECK VALVES ON HOT AND COLD LINES INSTALLED IN CEILING. FLEXIBLE STAINLESS STEEL SUPPLIES WITH LOOSE KEY ANGLE STOPS.
S-3	NURSE STATION SINK	1/2	1/2	2	1 1/2	COUNTER MOUNTED, STAINLESS STEEL	SINK (STAINLESS STEEL, COUNTER MOUNTED, SINGLE COMPARTMENT); JUST SL-1815-A-GR 18 GA. TYPE 304 STAINLESS STEEL SINK, 12" X 12" X 7.5" DEEP BASIN, SELF RIMMING, 8" CENTERS DRILLING WITH J-35 CUP STRAINER. CHICAGO 786-GNFCABCP, 4" WRIST BLADES, 5.3HP GOOSE NECK SPOUT WITH 0.5 GPM FC LAMINAR FLOW CONTROL AND THREADED END SPOUT AND RING. WATTS LFUGS-B-M2 THERMOSTATIC MIXING VALVE WITH WATTS # 7 DUAL CHECK VALVES ON HOT AND COLD LINES INSTALLED IN CEILING. FLEXIBLE STAINLESS STEEL SUPPLIES WITH LOOSE KEY ANGLE STOPS.
SS-1	SERVICE SINK	3/4	3/4	3	1 1/2	CORNER FLOOR MOUNT, JANITOR'S CLOSET	SERVICE SINK (FLOOR MOUNTED); KOHLER K6710, WHITE, 28 X 28-INCH, ENAMELED CAST IRON FLOOR-MOUNTED CORNER MODEL, K9146-3" DRAIN WITH STRAINER, NO. K8940 REMOVABLE VINYL-COATED RIM GUARD; CHICAGO 897 FAUCET WITH VACUUM BREAKER, SCREWDRIVER STOPS IN SHANKS, 5 FOOT RUBBER HOSE AND 653 WALL HOOK. INSTALLED IN CEILING ABOVE SERVICE SINK WITH ACCESS DOOR IF HARD CEILING. PROVIDE WATTS LFMV THERMOSTATIC MIXING VALVE WITH WATTS # 7 DUAL CHECK VALVES ON HOT AND COLD LINES.
SH-1	PAT. RM. SHOWER	1/2	1/2	--	--	ADA, FIXED AND HAND HELD SHOWER HEADS	SHOWER (ADA COMPLIANT); SYMMONS 1-1170V-T6008-36-V-X-1.5 VISU-TEMP EXTRA HEAVY DUTY SHOWER SYSTEM WITH PRESSURE BALANCING MIXING VALVE, CLEAR-VIEW THERMOMETER, LEVER HANDLE, ADJUSTABLE STOP SCREW, INTEGRAL SERVICE STOPS, 1.5 GPM SHOWER HEAD WITH ARM AND FLANGE, LEVER DIVERTER WITH INTEGRAL VOLUME CONTROL, 1.5 GPM WALL-HAND SHOWER WITH 6' FLEXIBLE METAL HOSE, IN-LINE BREAKER, WALL CONNECTION AND FLANGE AND SYMMONS 30" T6008 ADA GRAB AND SLIDE BAR FOR HAND SHOWER MOUNTING.
WO-1	WATER OUTLET BOX	1/2	--	2	1 1/2	FLUSH MOUNTED IN WALL, DRAIN	WATER OUTLET BOX: WATER-TITE 82112 WASHING MACHINE OUTLET BOX WITH DRAIN QUARTER TURN BALL VALVE FOR USE WITH ICE AND SODA MACHINE. INSTALL ONLY COLD WATER BALL VALVE. NOTCH COUNTERTOP BACK-SPLASH AND INSTALL OUTLET BOX DRAIN FLUSH WITH WALL. PROVIDE WITH PVC TRAP.
FD-1	SHOWER DRAIN	--	--	2	1 1/2	--	FLOOR DRAIN (RESTROOM); SMITH FIXTURE 2008Y FLOOR DRAIN, ROUND TOP, WITH CAST IRON BODY AND FLASHING COLLAR WITH 6" ROUND CHROME PLATED ADJUSTABLE STRAINER HEAD WITH SECURED GRATE. SLOPE FLOOR TO DRAIN.
TD-1	TRENCH DRAIN	--	--	2	--	PATIENT TOILET ROOM	TRENCH DRAIN: ZURN MODEL #28880-2S-WG TYPE 304 FABRICATED STAINLESS STEEL, 3'-6" IN LENGTH, LINEAR SHOWER DRAIN, COMPLETE WITH VERTICALLY ADJUSTABLE ANCHORING SUPPORT LEGS, ANTI-PONDING V-SHAPED CHANNEL WITH 2 IN. NO-HUB CENTER OUTLET, ADJUSTABLE SECURED LEVELING FRAME WITH BUILT-IN TOILE EDGE, AND SECURED, LIGHT DUTY, SLOTTED HEEL-PROOF GRATE. DRAIN IS DESIGNED FOR INSTALLATION ON A 2" CONCRETE PAD AND CAN BE ADJUSTED TO ACCOMMODATE 1/4" AND 3/8" FINISHED TILE THICKNESS.
RD-1	ROOF DRAIN	--	--	SEE PLANS	--	--	ROOF DRAIN: SMITH FIGURE 1010Y-R-C-DID CAST IRON BODY WITH COMBINED FLASHING CLAMP AND CAST IRON GRAVEL STOP, CAST IRON DOME, EXTENSION, SUMP RECEIVER AND UNDERDECK CLAMP.

1. ALL UNDER GROUND WASTE AND VENT SHALL BE 2" OR GREATER PER DRAWINGS.

MEDICAL GAS OUTLETS SCHEDULE														REMARKS		
SYMBOL	ROOM TYPE	# OF OUTLETS							PIPE DROP SIZE TO OUTLET(S)							
		O2	MA	MV	WAGD	N2O	N	CO2	O2	MA	MV	WAGD	N2O	N	CO2	
MD-1	SEE PLANS	1	--	1	--	--	--	--	1/2	--	3/4	--	--	--	--	1.2
MD-2	SEE PLANS	--	1	--	--	--	--	--	--	1/2	--	--	--	--	--	1.2

UNLESS NOTED OTHERWISE, ALL OUTLETS ARE CHEMETRON-STYLE QUICK-CONNECTS REFER TO ARCHITECTURAL ELEVATIONS AND REFLECTED CEILING PLANS FOR EXACT LOCATION AND PLACEMENT OF OUTLETS.
1. PIPE DROP SIZES ARE FOR ONE SET OF OUTLETS
2. WALL MOUNTED OUTLETS

GRILLES, REGISTERS AND DIFFUSERS				
ID	MANUFACTURER	MODEL	MAX NC	DESCRIPTION
CD-1	TITUS	OMNI	30	TITUS OMNI ARCHITECTURAL SQUARE PANEL WITH BAKED ENAMELED FINISH, DIRECTIONAL BLOW CLIPS, AND EARTHQUAKE TABS. BORDER TYPE SHALL MATCH CEILING SYSTEM.
RG-1	TITUS	PAR3	30	TITUS PAR-3, WITH REMOVABLE PERFORATED FACEPLATE FOR LAY-IN T-BAR APPLICATION, BAKED ENAMEL FINISH.
EG-1	TITUS	PAR3	30	TITUS PAR-3 WITH REMOVABLE PERFORATED FACEPLATE AND OPPOSED-BLADE DAMPER, BAKED ENAMEL FINISH.

REV	DATE	DESCRIPTION
1	01/13/2021	Addendum #01

VCBO NUMBER: 19740.00
CLIENT NUMBER:
DATE: 15 DECEMBER 2020