

INTERMOUNTAIN LD SH NICU C-SECTION WINDOW CONVERSION

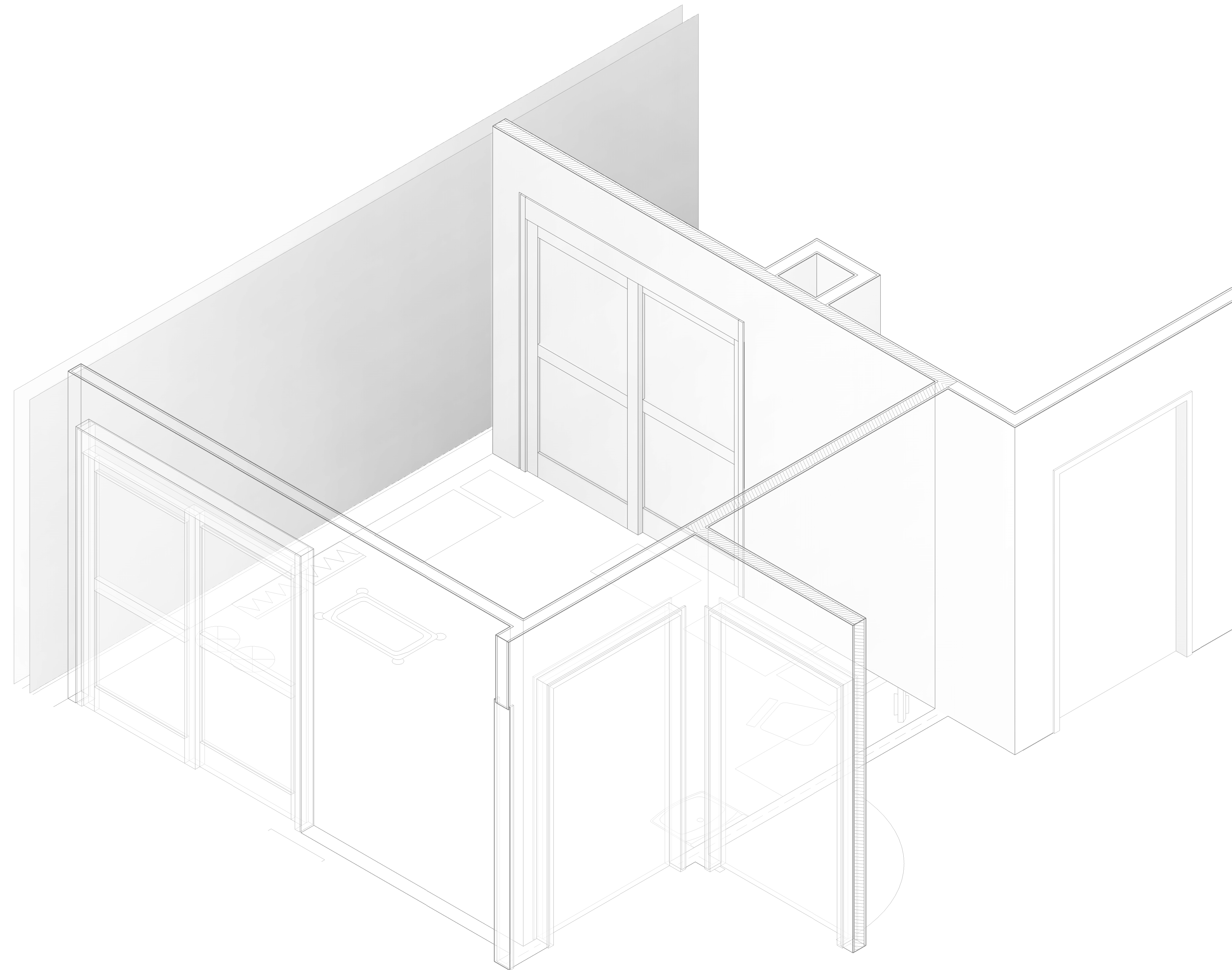

OWNER

INTERMOUNTAIN HEALTHCARE
WALT SHUMWAY, PROJECT MANAGER
8TH AVENUE & C STREET EAST
SALT LAKE CITY, UTAH 84143

ARCHITECT

INCLINE ARCHITECTS
1952 E BRYAN AVENUE
SALT LAKE CITY, UTAH 84108

ELECTRICAL ENGINEER

SPECTRUM ENGINEERS
504 SOUTH STATE STREET, #400
SALT LAKE CITY, UTAH 84111

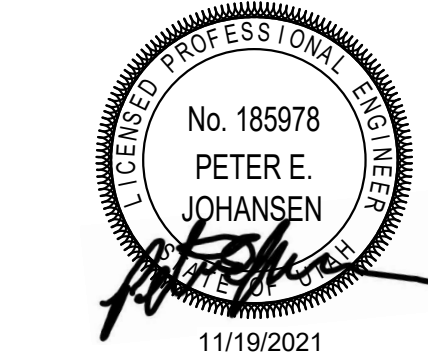
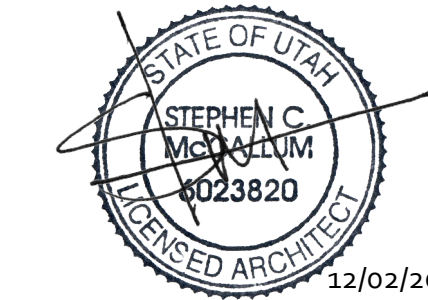

PERMIT SET

DRAWING ABBREVIATIONS

Table of drawing abbreviations categorized by letters A through S, listing various construction and architectural terms and their corresponding symbols.

INDEX OF DRAWINGS

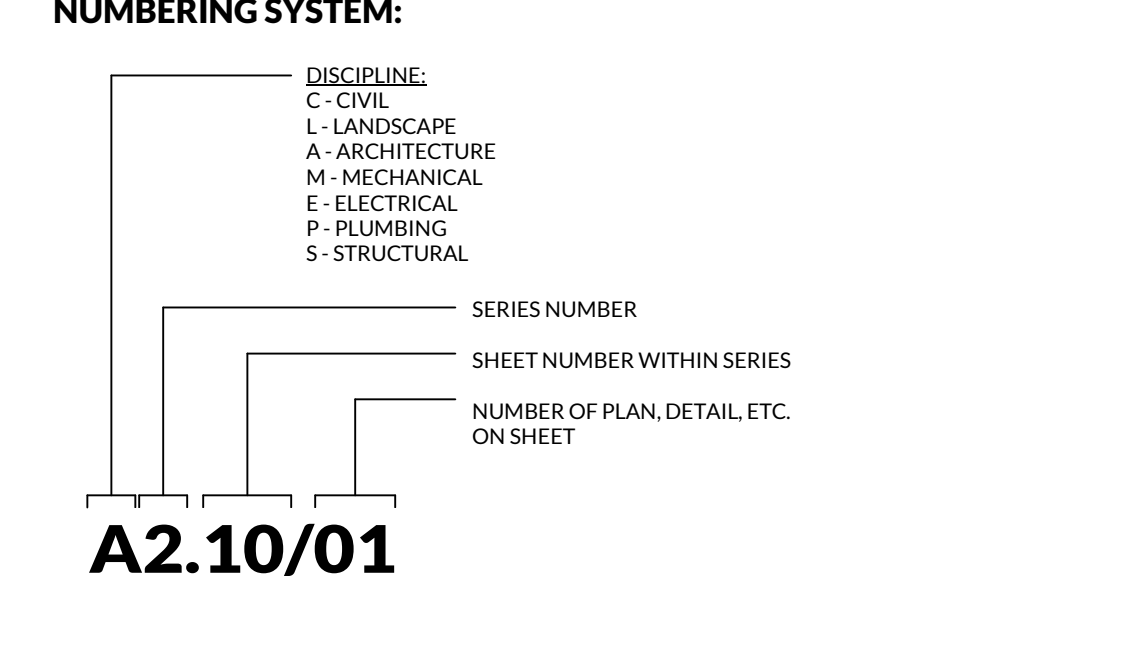

LEGEND

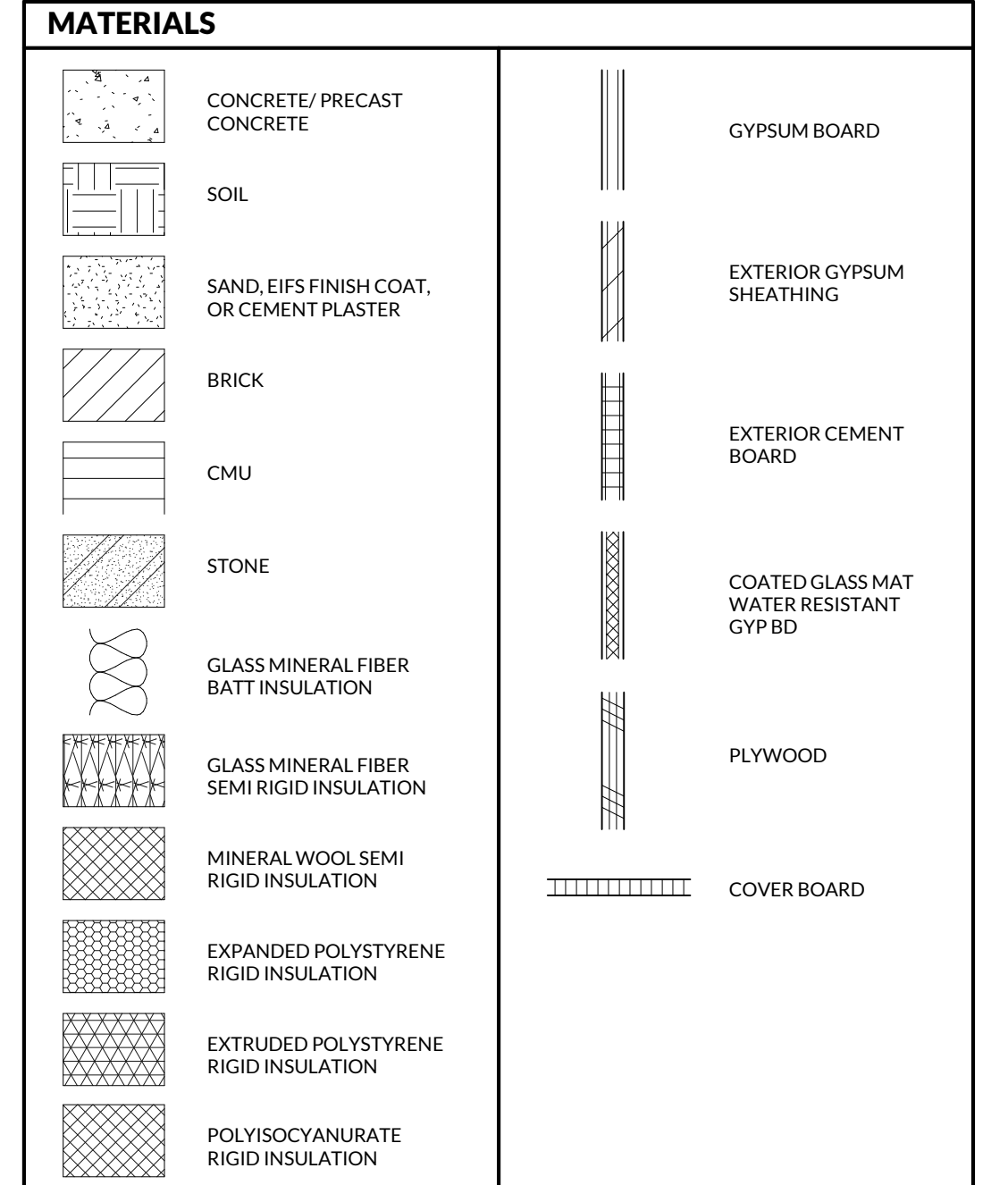

DRAWING SYMBOLS

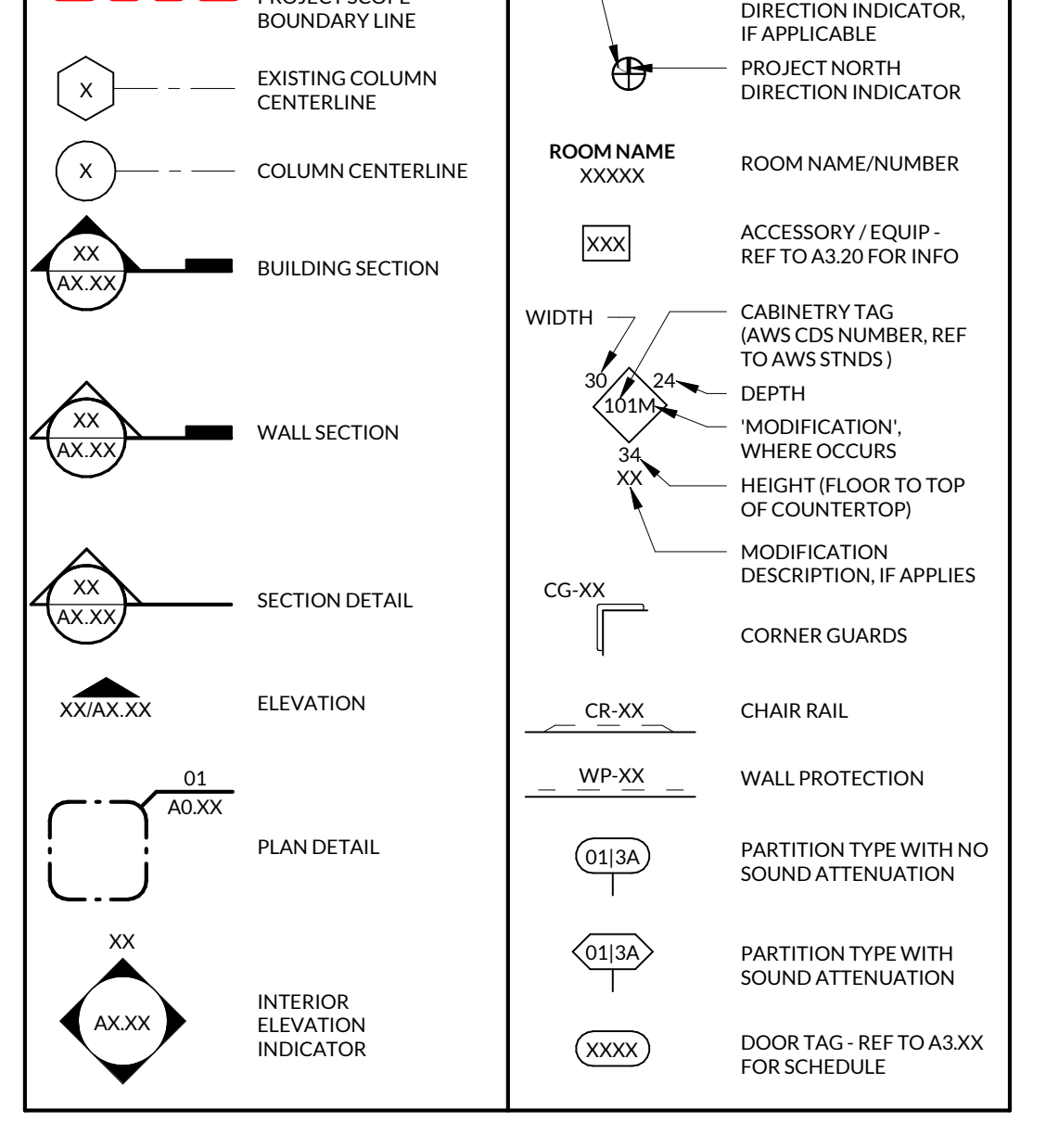

DEFERRED SUBMITTALS

Table listing deferred submittals for Division 21 (No Change) and Division 28 (No Change).

PROJECT SUMMARY

Table containing project information, applicable codes, building planning details, type of construction, IEBC review, and fire protection system specifications.

ACCESSIBILITY REVIEW

Text detailing accessibility requirements, including IBC Chapter 3 and 305.7, and exceptions for alterations.

ZONING | BUILDING SUMMARY

Table showing zoning districts for Per Salt Lake City - Chapter 21A.22 and General Building Limitations - Chapter 21A.32.090.H.

Table showing landscaping and parking requirements for Chapter 21A.32.090.I and Chapter 21A.32.090.K.

PLUMBING FIXTURE SUMMARY

Text stating no change per project scope of work for plumbing fixtures.

VICINITY MAP

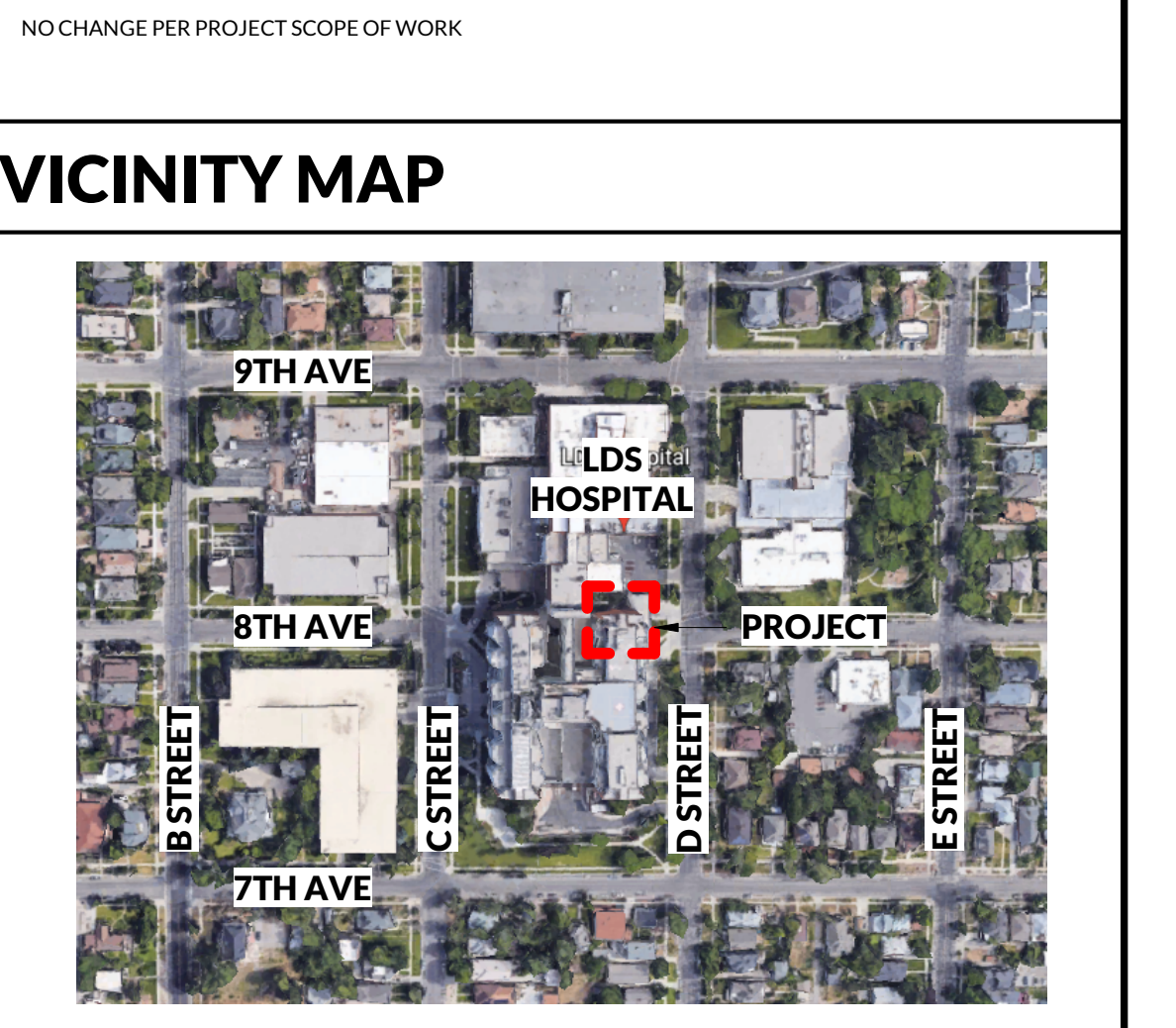

SHEET INDEX

Table listing sheet numbers and names, including architectural and electrical sheets, with revision dates.

Incline Architects logo and contact information: 1952 E BRIAN AVENUE, SALT LAKE CITY, UTAH 84108.

Professional Engineer Stamp for Stephen C. Johnson, License No. 1623820, dated 12/02/2021.

Electrical Engineer Stamp for Stephen C. Johnson, License No. 1623820, dated 12/02/2021.

Vertical text: INTERMOUNTAIN LDSH NICU C-SECTION WINDOW CONVERSION, 8TH AVENUE & C STREET EAST, SALT LAKE CITY, UTAH 84143.



INCLINE: 21-027
OWNER: 10013770

03 DEC 2021

PERMIT SET

PROJECT INFO

A0.01

LIFE SAFETY PLAN

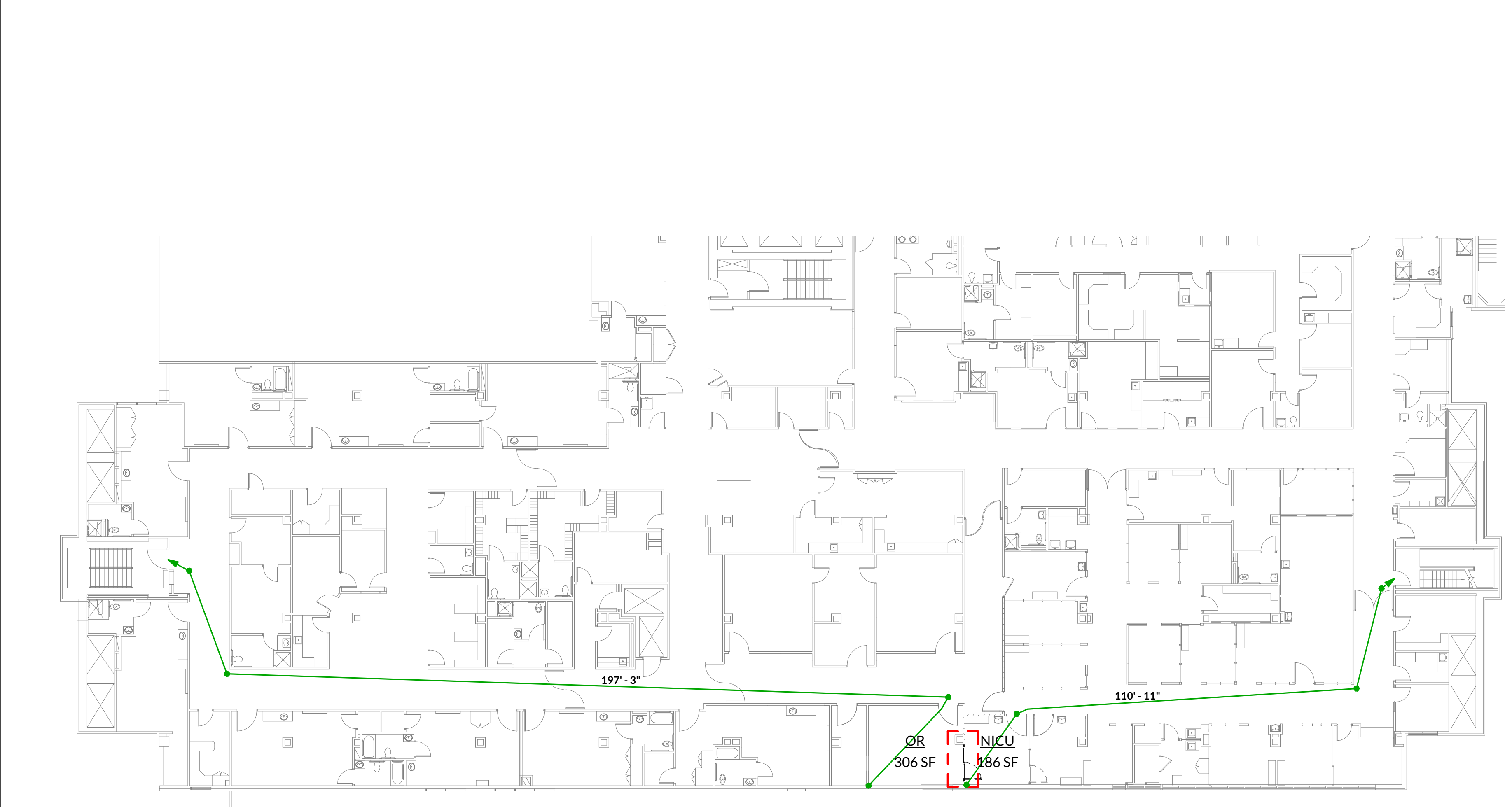

LIFE SAFETY PLAN LEGEND

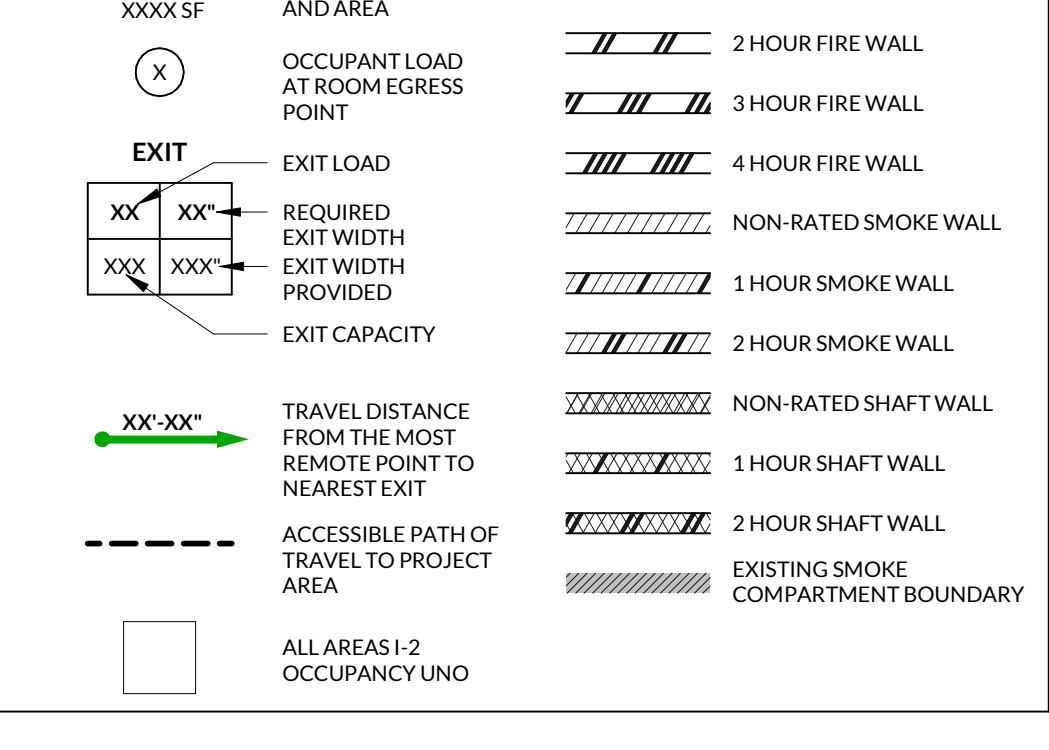

LIFE SAFETY PLAN GENERAL NOTES

- 1. STENCIL "1 HOUR FIRE BARRIER" ON BOTH SIDES OF 1-HOUR RATED WALLS ABOVE CEILING AT 4'-0" INTERVALS WHERE APPLICABLE.
2. EXISTING FIRE RATINGS WERE OBTAINED FROM THE AS-BUILT CAD FILE "400 LEVEL 04 CODE ANALYSIS".
3. EXISTING OCCUPANCIES WILL NOT CHANGE AS A RESULT OF THIS REMODEL AND THEREFORE ARE NOT ADDING ADDITIONAL OCCUPANT LOADS EXISTING EGRESS REQUIREMENTS TO REMAIN.

OCCUPANCY SCHEDULE

Table with columns: AREA NAME, SQFT, PRIMARY FUNCTION, OCCUPANT LOAD FACTOR, OCCUPANT LOAD. Includes rows for OR (306 SF) and NICU (186 SF).

01 LIFE SAFETY PLAN 1/16" = 1'-0" @

12/22/2021 15:45:59 PM © 2021 INCLINE ARCHITECTS

PeopleSoft Project # or Job Name: 10013770, LDSH, NICU IP modifications

Class I & II projects reviewed by Facility Maintenance. Class III & IV by Infection Prevention. Regular Rounding and Review by Facility Maintenance and/or Infection Prevention

Date	Initials	Comments

See additional rounding sheet

PeopleSoft Project # or Job Name: 10013770, LDSH, NICU IP modifications

10. Describe the Project Communication Plan for traffic patterns, EVS, etc.
See diagram for traffic pattern.

11. Describe the Project Monitoring Plan for infection control, safety, etc.
IP to inspect barriers prior to work starting. Will monitor site weekly. IP to inspect area prior to barriers being removed to assure cleanliness of work area. IP available for questions or concerns.

12. Contractor Acknowledgment and Compliance with ICRA Work Permit

Contractor Signature indicates compliance with the parameters associated with this ICRA Work Permit

Name: _____
Date: _____

13. Project Closeout (See last page for on-going review form)

Signature for project closure, final review and approval for using the area:
(Facility Maintenance for Class I & II, Infection Prevention for Class III & IV)

Name: _____
Date: _____

PeopleSoft Project # or Job Name: 10013770, LDSH, NICU IP modifications

STEP 3. Use the classifications from STEP 1 and 2 to determine the Construction Class below:
Higher classes include lower classes as well. Example, III includes I, II, & III.

Construction Activity Type*

Patient Risk	Type A	Type B	Type C	Type D
Lowest	Class I	Class I	Class I	Class III
Medium	Class II	Class II	Class III	Class IV
High	Class II	Class III	Class IV	Class IV
Highest	Class III	Class III	Class IV	Class IV

*Infection Control Approval is needed for all projects

4. Follow all the appropriate Infection Control Protocols below. (Hand hygiene stations must be available)

	During Construction	Upon Completion
<input checked="" type="checkbox"/> Class I	<ul style="list-style-type: none"> - Perform work using methods to minimize raising dust or tracking dust into other areas. - Immediately replace ceiling tile upon completion of inspection. 	<ul style="list-style-type: none"> - Clean work area.
<input checked="" type="checkbox"/> Class II	<ul style="list-style-type: none"> - All measures for Class I work. - Use active dust control measures. - Use water mist to control dust while cutting. - Seal doors, ducts, vents, and HVAC units. - Place dust control mats at entries to work area; keep them clean and effective. - Remove debris only in tightly covered containers. 	<ul style="list-style-type: none"> - All measures for Class I work. - Wipe all horizontal surfaces with disinfectant. - Remove debris only in tightly covered containers. - Vacuum using HEPA filtered vacuum, mop with disinfectant as appropriate. - Remove all seals from doors, ducts, vents, and HVAC units.
<input checked="" type="checkbox"/> Class III	<ul style="list-style-type: none"> - All measures for Class II work. - Construct barriers to prevent dust and other contaminant migration prior to beginning work. - Maintain negative air pressure in workspace using HEPA filtration units. 	<ul style="list-style-type: none"> - All measures for Class II work. - Remove construction barriers only after all needed inspections are complete and passed. - Remove construction barriers in a manner that minimizes the spread of dust and debris. - Use HEPA Filter vacuum on clothes.
<input checked="" type="checkbox"/> Class IV	<ul style="list-style-type: none"> - All measures for Class III work. - Seal all pipes, conduits, and penetrations. 	<ul style="list-style-type: none"> - All measures for Class III work.

N/A Yes

Non-construction visitors wear shoe covers when VISITING construction area

Construction workers wear shoe covers when Leaving the construction area

Provide Neg Pressure Air Monitoring Log During Construction

Construct anteroom outside area of construction

Workers to wear clean paper overalls and shoe covers when entering/exiting site

PeopleSoft Project # or Job Name: 10013770, LDSH, NICU IP modifications

Infection Control Risk Assessment (ICRA) Work Permit 20210818 Intermountain Healthcare

Facility or Location: LDSH, NICU Project Start Date: _____

Contractor Project Manager: _____ Estimated Completion Date: _____

Contractor Performing Work: _____ Need to Relocate Patients? Yes No

Affected Department Supervisor Signature: _____ Name: Kendra Michaelis Date: 11/11/2021

Environmental Service Supervisor Signature: _____ Name: Pamela Kelley Date: _____

Intermittent Healthcare Project Manager Signature: _____ Name: Mark Richins Date: _____

Construction Activity Class (Determine Class by using the Classification Table on pages 2 & 3); Higher levels must include all lower levels. Example: a level III must also check I and II.

Class I Class II Class III Class IV

Specific Areas to be Affected by This Work: LDSH, NICU

Initials: _____ Date: _____

Exceptions or Additions to This Permit: _____

Initials: _____ Date: _____

Signature of Permit Requested by: _____ Name: Mark Richins Date: _____

Infection Prevention Approval Signature: _____ Name: Annette Wendel Date: _____

Annette Wendel

PeopleSoft Project # or Job Name: 10013770, LDSH, NICU IP modifications

File Upload - A PDF image or PDF form can be uploaded

PeopleSoft Project # or Job Name: 10013770, LDSH, NICU IP modifications

Additional Requirements for This Area:

Walk off mats to collect dust. Shoe covers required in hallways for dust generating activities like demo and sanding.
OR delivery room doors (x2) sealed/taped from inside
Shut off airflow to OR Delivery D to make room more neutral in case of loss of negative pressure

Initials: _____ Date: _____

Other Considerations for Work Impact

1. Identify the risk levels of areas that are adjacent to the project:

	Above	Below	Lateral	Lateral	Front	Other
Lowest	<input checked="" type="checkbox"/>	<input type="checkbox"/>	<input type="checkbox"/>	<input type="checkbox"/>	<input type="checkbox"/>	<input type="checkbox"/>
Medium	<input type="checkbox"/>	<input type="checkbox"/>	<input type="checkbox"/>	<input type="checkbox"/>	<input type="checkbox"/>	<input type="checkbox"/>
High	<input type="checkbox"/>	<input type="checkbox"/>	<input type="checkbox"/>	<input type="checkbox"/>	<input type="checkbox"/>	<input type="checkbox"/>
Highest	<input type="checkbox"/>	<input type="checkbox"/>	<input type="checkbox"/>	<input type="checkbox"/>	<input type="checkbox"/>	<input type="checkbox"/>

2. Identify likely outages and their effects: plumbing, medical gas, ventilation, electrical, etc.
Hepa filter on negative air machine

3. Describe specific containment measures to be used: Existing Doors and Walls are Acceptable for barrier if negative pressure can be achieved.
Barrier in OR D.
Barrier with anteroom in SCN1 with HEPA filtration and negative pressure

4. Describe specific risks associated with water damage:
None

5. Describe noise and vibrations that will impact patient care areas and how you will mitigate that:
Babies to be placed in rooms away from the construction area, if possible. Ensure doors near construction area are closed to muffle noise as much as possible.

6. Identify the project work hours - avoiding patient care impact when possible:
Regular Hours. M-F 7:00 AM to 5:00 PM

7. Do plans allow for sufficient isolation/negative airflow rooms? Yes No N/A

8. Do plans allow for sufficient hand washing sinks per AIA guidelines? Yes No N/A

9. Do plans allow for sufficient access to clean and soiled utility rooms? Yes No N/A

PeopleSoft Project # or Job Name: 10013770, LDSH, NICU IP modifications

Construction Activity Class Worksheet
Complete Steps 1 through 3, then see Step 4.

STEP 1. Determine Construction Activity Type:

Type A: Inspection and non-invasive activities
Includes, but not limited to:
- window replacement
- ceiling tile replacement limited to 1 tile per 50 sq. ft.
- painting or wall covering, without sanding
- finish electrical and minor plumbing work

Type B: Small scale, short duration activities that create minimal dust and disruption to patient population via noise, vibration, odor, or ventilation systems
Includes, but not limited to:
- installing telephone or computer cabling or access to chase or mechanical spaces
- patch or replace vinyl and/or carpet floors
- cutting walls or ceilings where dust migration can be controlled

Type C: Generates moderate or high levels of dust. Demolition or removal of ANY fixed building components or assemblies. Disruption to patients with noise, vibration, HVAC systems etc.
Includes, but not limited to:
- sanding walls to remove paint or wall coverings
- removal of floor coverings, ceiling tiles or millwork
- new wall construction, major cabling activities, or adding new floor

Type D: Major demolition or construction that creates major disruption, i.e. noise, dust, vibration, odor, or mechanical systems
Includes, but not limited to:
- new construction or buildout of shelved space
- heavy demolition. Removal of a complete cabling system, floor, wall, or ceiling

STEP 2. Determine Infection Control Risk Group:

Lowest	Medium	High	Highest
<ul style="list-style-type: none"> - Office areas - Admitting - Meeting rooms - Education centers - Copy centers - Fitness centers - Gift shops - Mail rooms - Plant engineering - EVS - Non-patient areas - Low risk areas not listed elsewhere 	<ul style="list-style-type: none"> - Cardiology - Resp. Therapy - Echocardiography - Radiology/IR - Physical therapy - Nuclear medicine - Wound Clinics - Outpatient - Clinics Laundry - Cafeteria/Foods - PT/OT/Speech - Material Mgmt. 	<ul style="list-style-type: none"> - Acute Care Floors - Surgical Units - Emergency Dept. - Post Anesthesia CU - L&D - Pharmacy - Lab and specimens - Pediatrics - Medical Units - Outpatient Surg. - Newborn Nursery - Infusion Clinic - Dialysis - Endoscopy 	<ul style="list-style-type: none"> - Burn Unit - Oncology or any immune comp patients. - Catheter Labs - Central Sterile Supply (Instrument Processing Room) - Intensive Care Unit - Pos. Pressure Rm. - Angiography Rm. - Pharm compound areas - Level 3 Lab area - Micro Lab - Invasive procedure - OR & C-section Rm

INCLINE ARCHITECTS
1952 E BRIAN AVENUE
SALT LAKE CITY, UTAH 84108

STAMP
STEPHEN C. YOST, STATE LICENSED ARCHITECT, #123820, 12/02/2021

ELECTRICAL ENGINEER
SPECTRUM ENGINEERS
324 SOUTH STATE STREET, #400
SALT LAKE CITY, UTAH 84111

INTERMOUNTAIN LDSH NICU
C-SECTION WINDOW CONVERSION

8TH AVENUE & C STREET EAST
SALT LAKE CITY, UTAH 84143

REVISIONS

NO.	DESCRIPTION	DATE

INCLINE: 21-027
OWNER: 10013770

12/02/21
PERMIT SET

ICRA

A0.02



INCLINE ARCHITECTS
1952 E BRIAN AVENUE
SALT LAKE CITY, UTAH 84108

STAMP

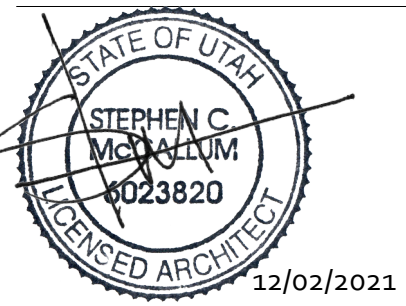

ELECTRICAL ENGINEER
SPECTRUM ENGINEERS
324 SOUTH STATE STREET, #400
SALT LAKE CITY, UTAH 84111

**INTERMOUNTAIN LD SH NICU
C-SECTION WINDOW CONVERSION**
8TH AVENUE & C STREET EAST
SALT LAKE CITY, UTAH 84143



NO.	DESCRIPTION	DATE

INCLINE: 21-027
OWNER: 10013770

24 NOV 2021

PERMIT SET

**FLOOR PLAN,
DOOR
SCHEDULE,
DETAILS**

A2.21

DEMOLITION GENERAL NOTES

- REFER TO SPECIFICATION SECTION 02 4119 - SELECTIVE DEMOLITION FOR SPECIFIC PROJECT REQUIREMENTS.
- REFER TO DEMOLITION SYMBOLS LEGEND ON DRAWINGS.
- CONTRACTOR TO COORDINATE DEMOLITION WORK SEQUENCE.
- DEMOLITION DRAWINGS REPRESENT EXISTING CONDITIONS BASED ON LIMITED EXISTING DRAWINGS AND SITE OBSERVATIONS. CONTRACTOR SHALL FIELD VERIFY ALL EXISTING BUILDINGS AND SITE CONDITIONS.
- DEMOLITION DRAWINGS GENERALLY INDICATE EXISTING SCOPE OF WORK TO BE DEMOLISHED AND ARE NOT INTENDED TO LIMIT OR FULLY DEFINE THE SCOPE OF WORK TO BE REMOVED IN ORDER TO ACCOMPLISH SCOPE OF NEW CONSTRUCTION. WHERE THESE CONDITIONS OCCUR OUTSIDE OF THE DEMOLITION LIMITS, AREAS SHALL BE RETURNED TO THEIR ORIGINAL CONDITION AS PART OF THE NEW CONSTRUCTION SCOPE OF WORK.
- CONTRACTOR SHALL NOTIFY ARCHITECT OF ANY CONFLICTS BETWEEN EXISTING CONSTRUCTION AND CONSTRUCTION DOCUMENTS.
- REFERENCE MEP DRAWINGS FOR OTHER DISCIPLINE DEMOLITION SCOPE OF WORK. WHERE EXISTING WALL-MOUNTED DEVICES, FIXTURES, OR OTHER WALL-MOUNTED ITEMS ARE SCHEDULED TO BE SALVAGED, REFERENCE CONSTRUCTION DRAWINGS FOR NEW LOCATIONS OR COORDINATE WITH OWNER FOR STORAGE LOCATION.
- PARTITIONS SCHEDULED TO BE REMOVED; DEMOLITION SHOULD INCLUDE MISCELLANEOUS BRACING, TRACK, ETC. TO BOTTOM OF STRUCTURE.
- CONTRACTOR SHALL MAINTAIN ALL REQUIRED EXITS UNOBSTRUCTED, ILLUMINATED AND PROTECTED FROM CONSTRUCTION ACTIVITIES.
- CONTRACTOR TO CLEAN AREAS ADJACENT TO DEMOLITION AREA OF DUST, DIRT, AND DEBRIS CAUSED BY DEMOLITION OPERATIONS.
- PROMPTLY DISPOSE OF DEMOLISHED MATERIALS. DO NOT ALLOW DEMOLISHED MATERIALS TO ACCUMULATE ON-SITE. TRANSPORT DEMOLISHED MATERIALS AND LEGALLY DISPOSE OF THEM.
- CONTRACTOR TO REMOVE ALL EXISTING FURNITURE AND EQUIPMENT FROM DEMOLITION AREA AND COORDINATE THEIR STORAGE OR RELOCATION (IF APPLICABLE) WITH OWNER.
- CONTRACTOR SHALL MAINTAIN NEGATIVE PRESSURE WITHIN THE ACTIVE CONSTRUCTION ZONE AND UTILIZE HEPA FILTRATION TO PROTECT PATIENTS IN ADJACENT AREAS.

DEMOLITION LEGEND

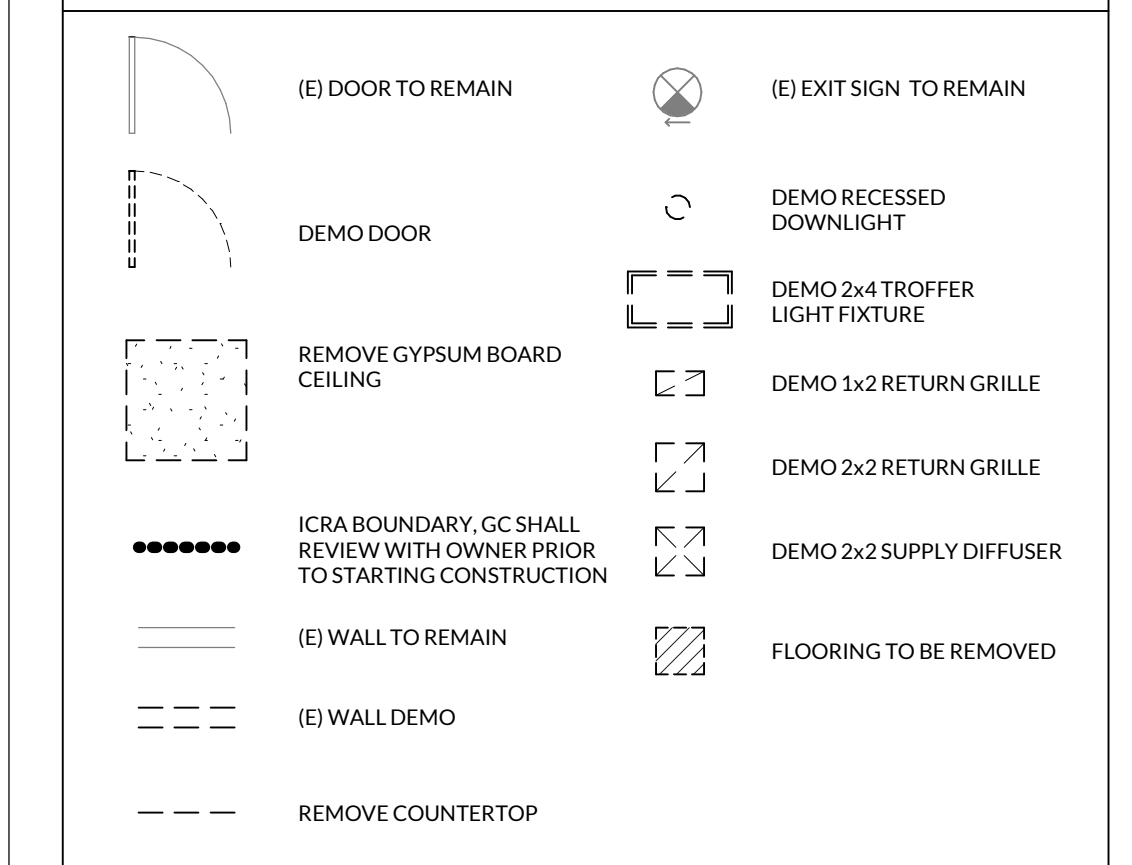

FLOOR PLAN GENERAL NOTES

- DIMENSIONS ARE TO FACE OF DRYWALL UNO.
- EXTEND INTERIOR PARTITIONS TO STRUCTURAL DECK (GYPSUM BOARD ON BOTH SIDES ABOVE THE CEILING PLANE) AND PROVIDE SOUND ATTENUATION BLANKETS.
- ALL GYPSUM SHALL BE LEVEL 4 FINISH UNO.
- ALL DOORS ARE 6" FROM FINISH FACE OF ADJACENT WALL ON HINGE SIDE UNO.
- EXAM ROOMS, PROCEDURE ROOMS, AND ROOMS DEDICATED FOR PATIENT TREATMENT TO HAVE A MINIMUM STC RATING OF 45 AT ALL WALLS, DOORS, AND DOOR FRAMES.
- ALL FLOORING TRANSITIONS SHALL BE CENTERED UNDER THE DOOR IN THE CLOSED POSITION.
- REFER TO SHEET A2.21 FOR FINISH INFORMATION AND SCHEDULES.
- REFER TO SHEET A3.00 FOR PARTITION INFORMATION AND DETAILS.
- REFER TO SHEET A2.21 AND A3.00 FOR FINISH INFORMATION, SCHEDULE, AND DETAILS.
- REFER TO SHEET A2.21 FOR INTERIOR ELEVATIONS.
- ALL CONSTRUCTION MATERIALS SHALL BE STORED IN INFANT RESUSCITATION ROOM 401 TO MINIMIZE THE SIZE OF THE ICRB ANTEROOM AND TO REDUCE CONTAMINATION OF ADJACENT SPACES.

FLOOR PLAN SYMBOLS

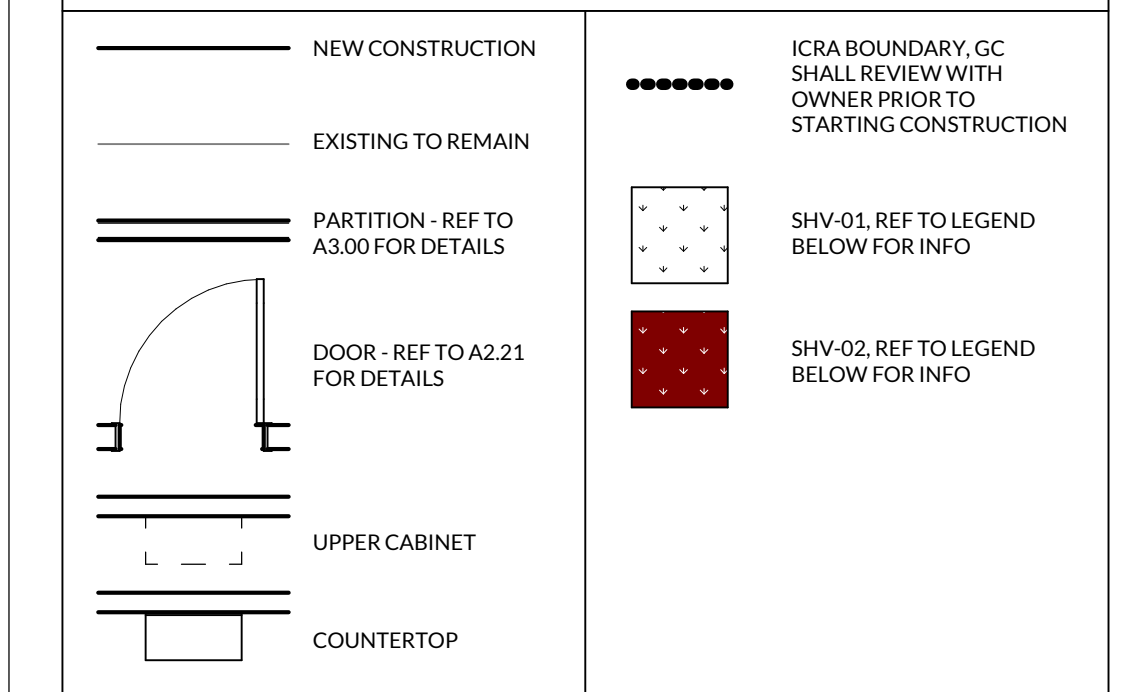

INTERIOR FINISHES GENERAL NOTES

- PROVIDE FINISHES AS INDICATED IN THE FINISH SCHEDULE. REFER TO INTERIOR ELEVATIONS (WHERE DRAWN) FOR CLARIFICATION, DIMENSIONS, AND ADDITIONAL INFORMATION. THE ABSENCE OF AN INTERIOR ELEVATION DOES NOT OVERRIDE THE REQUIREMENT TO PROVIDE THE FINISH INDICATED IN THE FINISH SCHEDULE.
- UNFINISHED OR PRIME-FINISHED METALS TO BE PAINTED, COLOR SELECTED BY THE ARCHITECT.
- FINISHES PREFACED BY (E) INDICATE EXISTING FINISHES TO REMAIN. CONTRACTOR TO PROTECT (E) FINISHES IN PLACE.
- FINISHES WITH AN "*" INDICATE THE PRESENCE OF A REMARK IN THE COMMENTS COLUMN ON THE FINISH SCHEDULE.
- REFER TO FINISH SCHEDULE FOR ALL PAINT COLORS NOT SHOWN IN FINISH PLAN OR INTERIOR ELEVATION.
- ALL GYPSUM SHALL BE LEVEL 4 FINISH UNO.
- WELDING RODS AT WELDED SEAMS IN SHEET VINYL SHALL MATCH THE DARKER OF THE SHEET VINYL COLORS WHERE TWO COLORS INTERSECT UNO.
- WHEN SHOWN, INSTALL INTEGRAL BASE TO A HEIGHT OF 4" UNO.
- ALL FLOORING TRANSITIONS SHALL BE CENTERED UNDER THE DOOR IN THE CLOSED POSITION.
- BULKHEADS, SOFFITS, AND FURR DOWNS TO BE FINISHED WITH THE SAME MATERIAL OR PAINT TO MATCH ADJACENT FINISHES.
- ALL MATERIALS AND FINISHES SHALL BE INSTALLED ACCORDING TO MANUFACTURER'S SPECIFICATIONS.
- WIREWAYS AND ACCESS TO BE FINISHED TO MATCH ADJACENT SURFACE, UNLESS NOT ALLOWED BY CODE.
- ALL FLOORING SHALL BE INSTALLED PERPENDICULAR TO WALLS UNO.
- WHERE ATYPICAL CONDITIONS OCCUR, CONTRACTOR TO VERIFY FINISH WITH ARCHITECT PRIOR TO PROCEEDING.
- CONTINUE ALL FLOORING MATERIALS BENEATH ALL CASEWORK, MILLWORK, AND FURNITURE, INCLUDING KNEE SPACES UNO.
- CUT TILE SHALL NEVER BE LESS THAN 1/2"
- ALL EXPOSED OUTSIDE EDGES IN PORCELAIN TILE AND CERAMIC TILE SHALL RECEIVE METAL TRIM.
- REFER TO SHEET A3.01 FOR PARTITION INFORMATION AND DETAILS.

FINISH MATERIALS LEGEND

FLOOR	DESCRIPTION
SHV-01	SLIP-RESISTANT SHEET VINYL; MANNINGTON, STYLE: BIOSPEC SR. COLOR: BEDROCK 67369.
SHV-02	SLIP-RESISTANT SHEET VINYL; MANNINGTON, STYLE: BIOSPEC SR. COLOR: HOT SAUCE 15392.
BASE	SLIP-RESISTANT SHEET VINYL; MANNINGTON, STYLE: BIOSPEC SR. COLOR: BEDROCK 67369.
WALLS	PAINT: SHERWIN WILLIAMS, COLOR: MATCH EXISTING

ROOM FINISH SCHEDULE									
LOCATION	ROOM NO.	FLOOR	BASE	WALLS				CEILING	COMMENTS
				NORTH	EAST	SOUTH	WEST		
INFANT RESUSCITATION	401	SHV-01	CVB-01	ETR	PT-01	PT-01	ETR	ETR	SHV-02 AT DOOR THRESHOLD
C-SECTION OR	402	SHV-01	CVB-01	PT-01	PT-01	ETR	ETR	ETR	SHV-02 AT DOOR THRESHOLD

DOOR SCHEDULE													
DOOR NUMBER	SIZE		FINISHES			DETAILS				VISION PANEL / LOUVER TYPE			COMMENTS
	WIDTH	HEIGHT	DOOR TYPE	FRAME TYPE	FRAME	FIRE RATING	SILL DETAIL	JAMB DETAIL	HEAD DETAIL	VISION PANEL / LOUVER TYPE	HARDWARE	KICKPLATE	
401	7'-0"	7'-6"	S1	MFG	CLR ANOD	CLR ANOD	S	05/A3.00	03 & 04/A3.00	06/A3.00	MFG	N	ASSA ABLOY VERSAMAX TOUCHLESS ICU DOOR. OVERHEAD CONCEALED FRED-SERILITE TRACKLESS UL 1794 SMOKE CERTIFIED, JAMB WAVE PLATE (WITH OVERHEAD PRESENSE SENSORS).

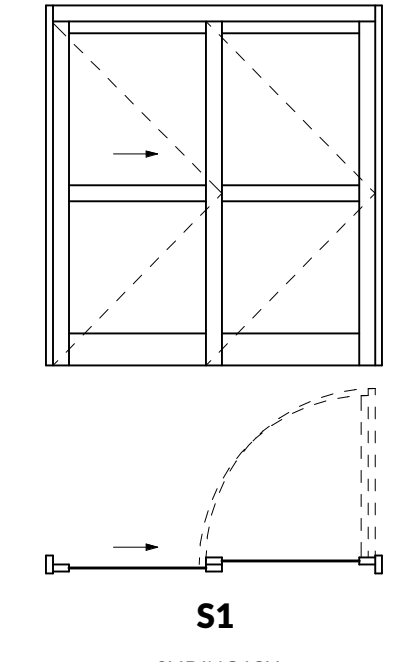

06 DOOR TYPES
NTS

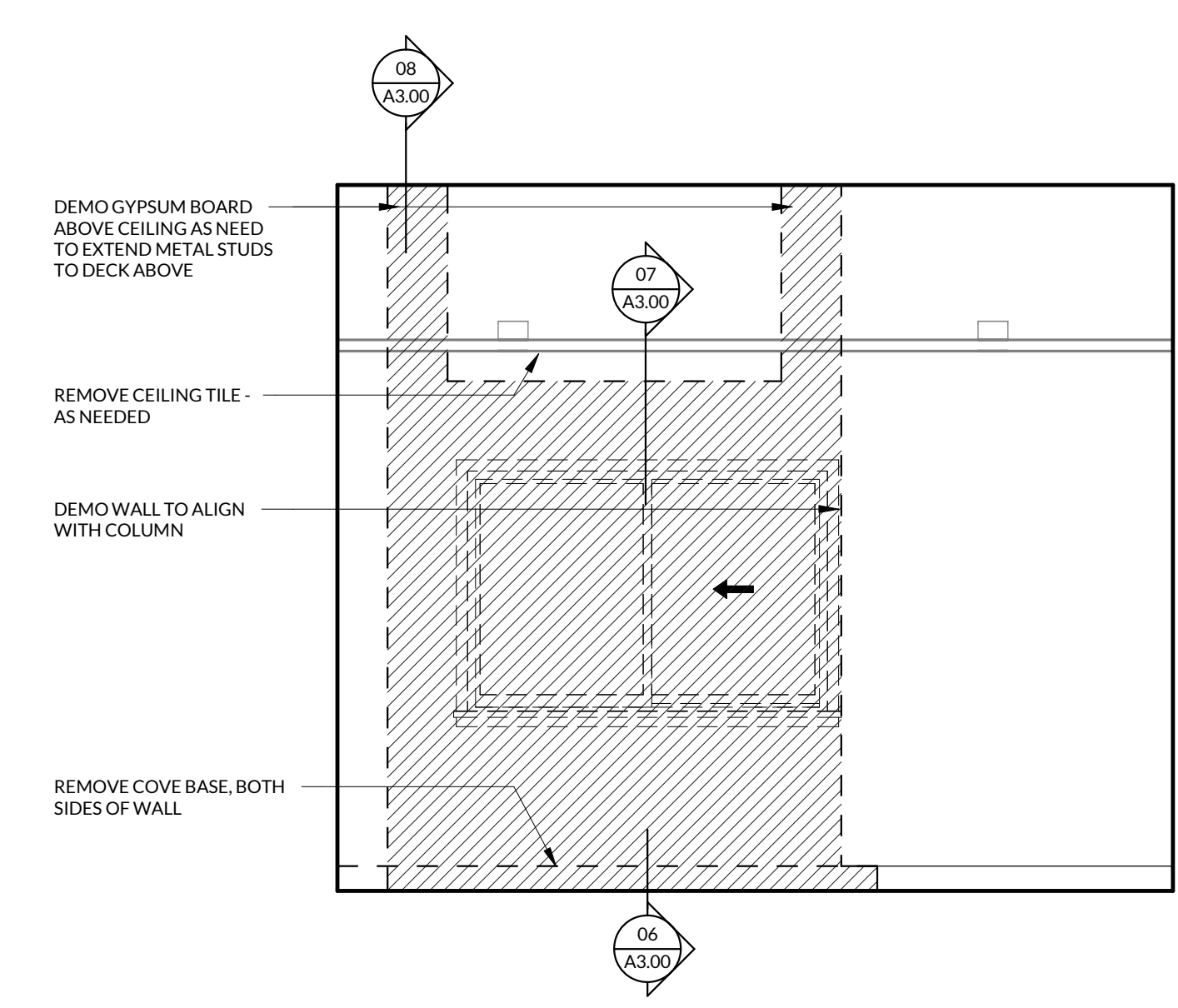

04 ELEVATION - DEMO
3/8" = 1'-0"

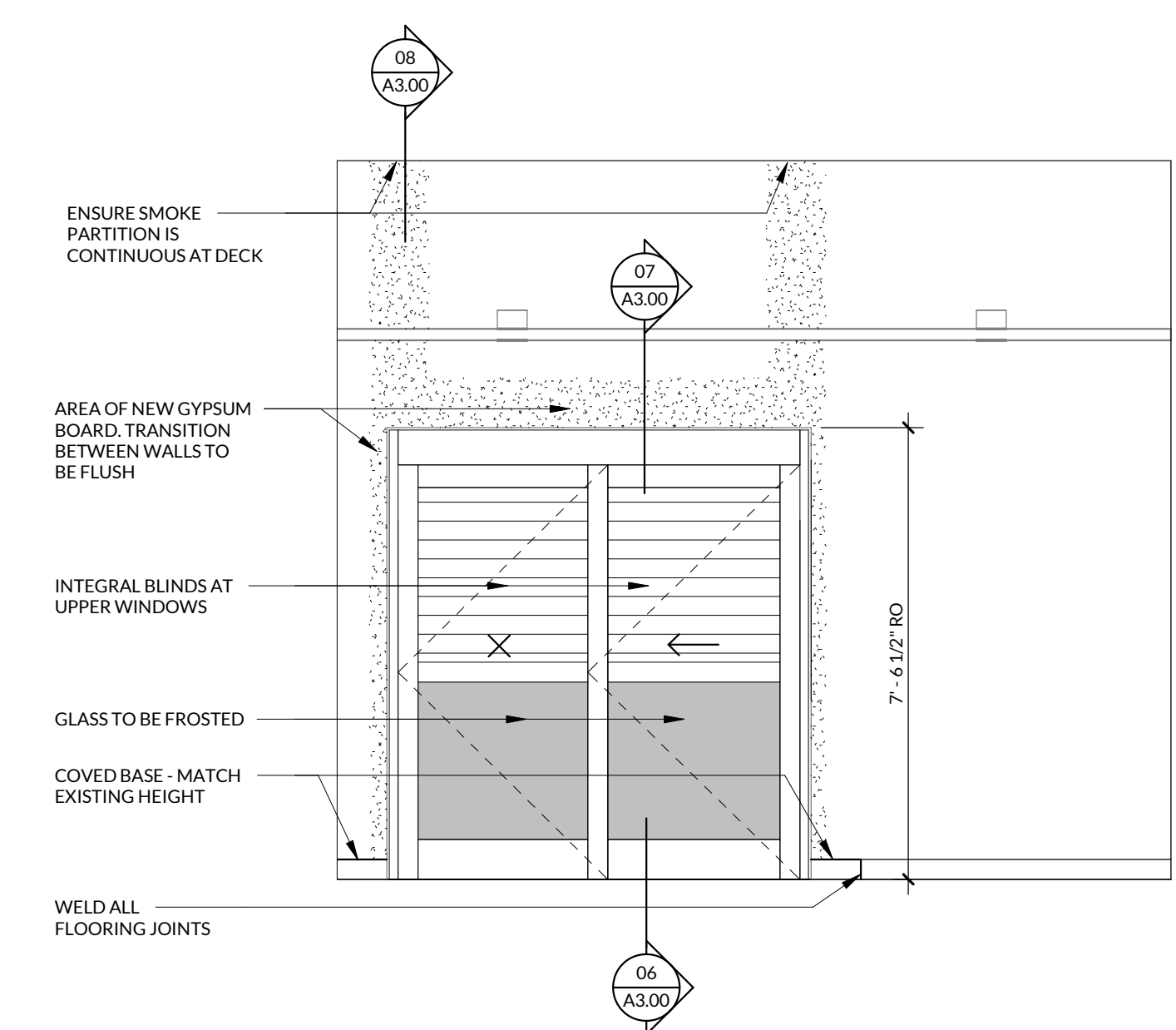

03 ELEVATION - SLIDER DOOR
3/8" = 1'-0"

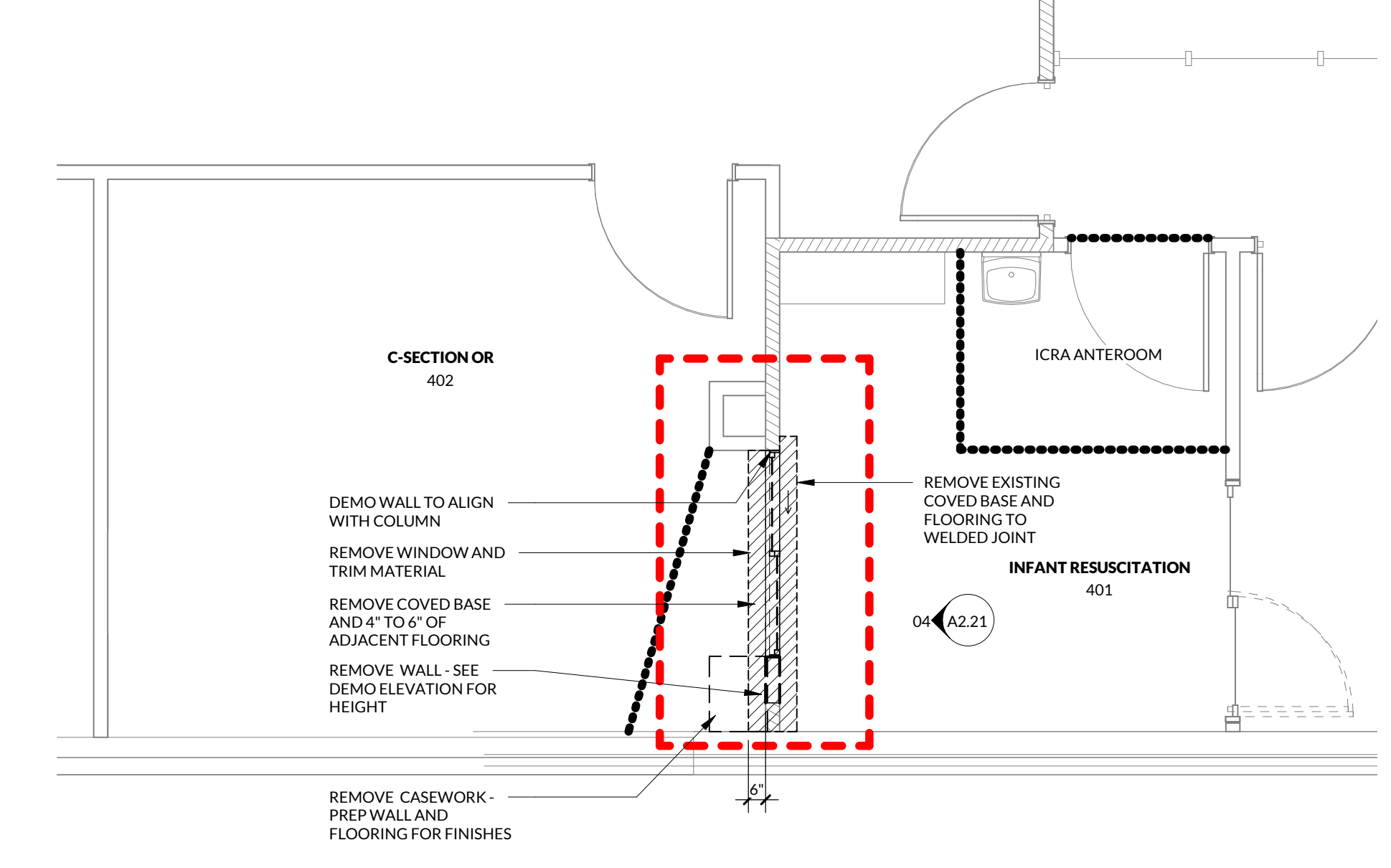

02 FLOOR PLAN - DEMO
1/4" = 1'-0"

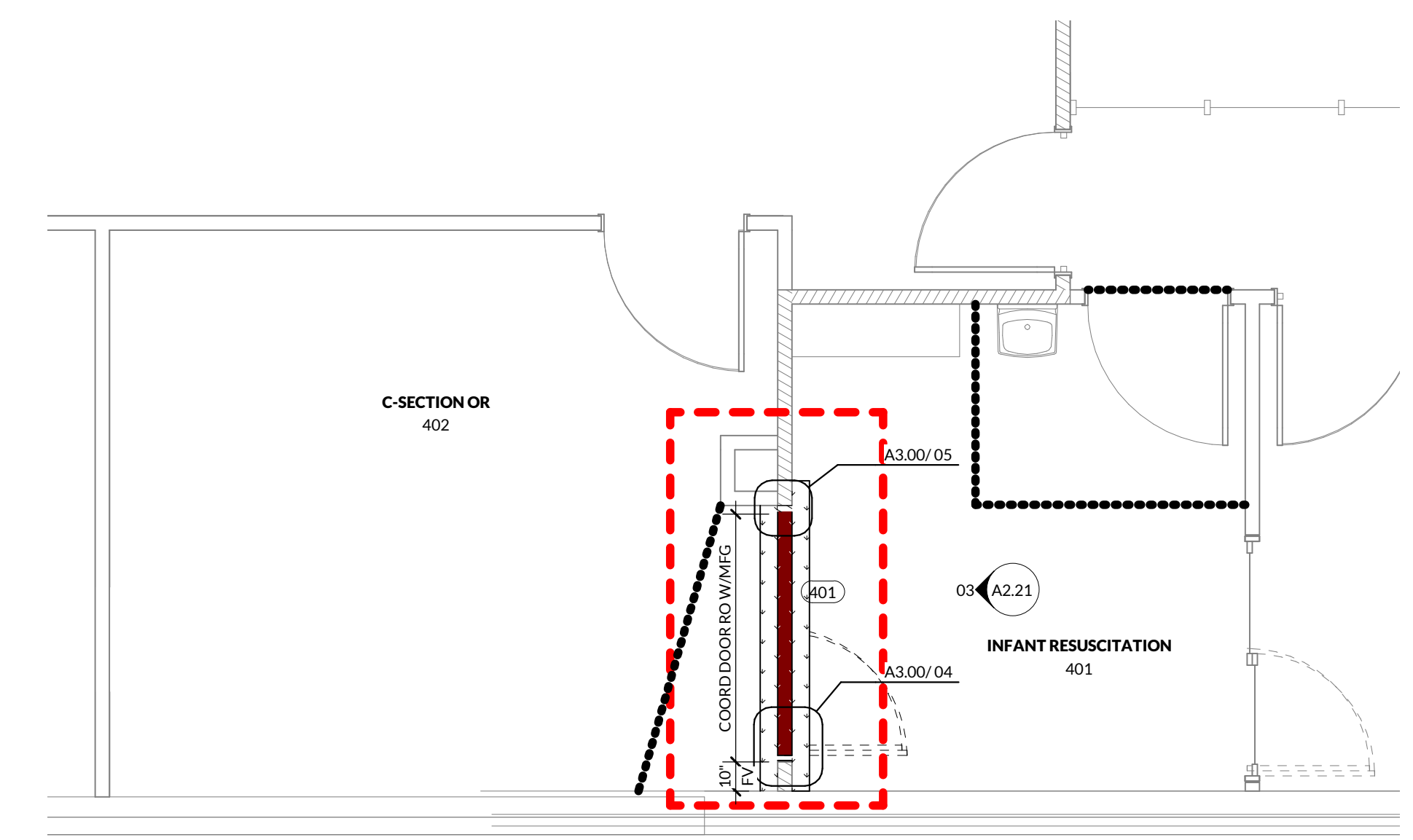

01 FLOOR PLAN
1/4" = 1'-0"



INCLINE ARCHITECTS
1552 E BRIAN AVENUE
SALT LAKE CITY, UTAH 84108

STAMP

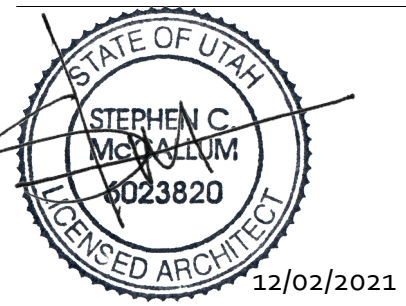

ELECTRICAL ENGINEER
SPECTRUM ENGINEERS
324 SOUTH STATE STREET, #400
SALT LAKE CITY, UTAH 84111

**INTERMOUNTAIN LD SH NICU
C-SECTION WINDOW CONVERSION**
8TH AVENUE & C STREET EAST
SALT LAKE CITY, UTAH 84143



REVISIONS

NO. DESCRIPTION DATE

WALL TYPES - WALL TAG LEGEND

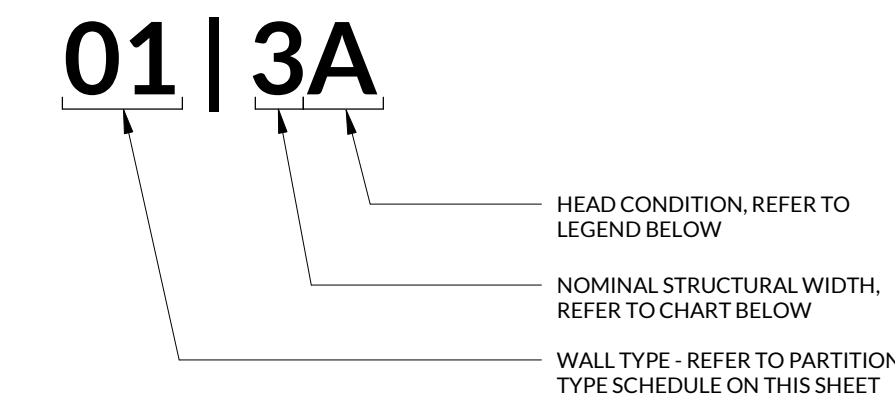

WALL TYPE - GENERAL NOTES

- WALLS ARE DISTINGUISHED ON FLOOR PLANS BY SYMBOL DESIGNATION, GRAPHIC DESIGNATION, OR A COMBINATION OF BOTH DESIGNATIONS.
- THERE ARE TWO TYPES OF SYMBOL DESIGNATIONS, ONE FOR PARTITIONS NOT REQUIRING SOUND ATTENUATION AND ANOTHER FOR PARTITIONS WHICH REQUIRE SOUND ATTENUATION. REFER TO PARTITION MATRICES FOR SOUND ATTENUATION BLANKET (SAB) MINIMUM THICKNESS FOR STC INDICATED.
 - XXXX NO SOUND ATTENUATION XXXX SOUND ATTENUATION
- THERE ARE TWO SYMBOL DESIGNATION SYSTEMS USED (REFER TO WALL TAG LEGEND ABOVE). THE FIRST SYSTEM CONSISTS OF TWO NUMBERS, WHICH INDICATE THE WALL TYPE. THE SECOND GROUPING OF CHARACTERS INDICATES THE STUD OR CMU WIDTH (REFER TO LEGEND BELOW) AND HEAD CONDITION. THIS SYSTEM IS USED TO DEFINE WALL TYPES 01-09.

NOMINAL STRUCTURE	STUD WIDTH	CMU WIDTH
1	1 5/8"	
2	2 1/2"	
3	3 5/8"	
4	4"	3 5/8"
5	5 5/8"	
6	6"	7 5/8"
7	7 5/8"	
8	8"	
9	9"	
10	10"	
11	11 5/8"	
12	12"	

- IF NO SYMBOL DESIGNATION IS PROVIDED, THE WALL WILL BE "WALL TYPE 01" WITH SOUND ATTENUATION AND HEAD TYPE "A".
- THE GRAPHIC DESIGNATION IS INCORPORATED FOR PARTITIONS REQUIRED TO BE SMOKE-RESISTANT, FIRE-RESISTANT, OR BOTH FIRE- AND SMOKE-RESISTANT. REFER TO RATED WALL GENERAL NOTES FOR ADDITIONAL INFORMATION.
- "LINE OF STRUCTURE" INDICATED FOR EACH PARTITION IS DIAGRAMMATIC ONLY AND DOES NOT INDICATE EXACT CONSTRUCTION CONDITIONS OR GEOMETRY.
- ALL DIMENSIONS ARE FROM FACE OF GYPSUM BOARD TO FACE OF GYPSUM BOARD. REFER TO PARTITION SCHEDULES FOR PARTITION WIDTH DIMENSIONS UNLESS INDICATED TO BE SHOWN ON PLAN.
- SEALANT:
 - A. FIRE RESISTANCE RATED PARTITIONS SHALL USE RATED FIRE/SMOKE FIRE RESISTANT FILL MATERIAL IN CONJUNCTION WITH AN APPROPRIATE RATED FIRE/SMOKE FIRE STOPPING SYSTEM.
 - B. NON-RATED PARTITIONS AND NON-RATED SMOKE RESISTANT PARTITIONS SHALL USE ACOUSTICAL SEALANT.

- INSULATION - HEAD CONDITIONS AT FLOOR/ROOF DECK.
 - A. FIRE RESISTANCE RATED PARTITIONS SHALL USE MINERAL WOOL INSULATION.
 - B. NON-RATED PARTITIONS REQUIRING SOUND ATTENUATION SHALL USE SOUND ATTENUATION BLANKETS (SAB).
 - C. PROVIDE FULL THICKNESS INSULATION INSIDE ALL STUD BOX BEAMS AND HEADERS WHICH OCCUR IN WALLS WITH SOUND ATTENUATION.

- FOR PARTITIONS INDICATED TO RECEIVE SOUND ATTENUATION BLANKETS (SAB), EXTEND SAB TO FULL HEIGHT OF PARTITION UNLESS OTHERWISE INDICATED. FLOOR TRACK TO BE SET IN A CONT BED OF SEALANT.
- WALL GRAPHIC DESIGNATIONS:

RATING	PRIORITY
SMOKE PARTITION (NON-RATED)	5 (LOWEST)
1 HR FIRE BARRIER/SHAFT WALL	4
1 HR FIRE BARRIER	4
1 HR SMOKE BARRIER	4
2 HR FIRE BARRIER/SHAFT WALL	3
2 HR FIRE BARRIER	3
2 HR SMOKE BARRIER	3
3 HR FIRE BARRIER	2
4 HR FIRE BARRIER	1 (HIGHEST)

- REFER TO SPECIFICATIONS FOR HVAC, PLUMBING AND ELECTRICAL PENETRATIONS OF WALLS. WALL PENETRATIONS TO CONFORM WITH U.L. DESIGN SYSTEMS WL, WWS OR WWD AS APPLICABLE. FOR FURTHER INFO SEE SHEET (A)XXX.
- ALL METAL FRAMING MEMBERS SHALL BE SO ARRANGED AND SPACED AS TO PERMIT INSTALLATION OF PIPE CONDUITS AND DUCTWORK WITH A MINIMUM OF CUTTING. SHAFT WALLS SHALL BE PROVIDED WITH NECESSARY FRAMES, BRACING, AND SEALANT AROUND OPENINGS.
- GYPSUM BOARD SHALL EXTEND TO UNDERSIDE OF STRUCTURE ABOVE ALL EXTERIOR PERIMETER WALLS.
- ALL GYPSUM WALL BOARD SHALL BE 5/8" THICK TYPE "X" UNLESS OTHERWISE NOTED OR REQUIRED FOR SPECIFIC WALL CONSTRUCTION AND SHALL BE SCREWED TO ALL FRAMING MEMBERS NOT NAILED AS NOTED ON ACOUSTICAL REPORT INCLUDING TOP AND BOTTOM PLATES AS REQUIRED FOR EACH SPECIFIC ASSEMBLY. NOTIFY ARCHITECT ON ANY CONFLICT WITH FIRE RATED ASSEMBLY PRIOR TO PROCEEDING WITH WORK.
- GYPSUM BOARD ON ALL ACOUSTICALLY RATED WALL ASSEMBLIES SHALL BE SET IN A CONTINUOUS BEAD OF ACOUSTICAL CAULK TOP & BOTTOM. CAULK SHALL BE FIRE-RATED WHERE REQUIRED TO MAINTAIN THE FIRE-RATING OF THE WALL ASSEMBLY.
- REFER TO TOILET ACCESSORIES SHEET AND CASEWORK SHEET FOR MOUNTING DETAIL INFORMATION.
- PROVIDE CONTINUOUS 20 GAUGE, 10" WIDE SHEET METAL ATTACHED TO METAL STUD UNDERNEATH GYP BOARD AS NAILER FOR INSTALLATION OF MILLWORK, HANDRAIL OR SIMILAR ITEMS.
- CONTRACTOR SHALL PROVIDE AND INSTALL ALL STIFFENERS, BRACING, CONTINUOUS 18" WIDE 20 GAUGE SHEET METAL PLATES, AND SUPPORTING BRACKETS REQUIRED FOR THE INSTALLATION OF ALL CASEWORK, STAIR RAILINGS, TOILET ACCESSORIES, PARTITIONS, AND OF ALL WALL MOUNTED OR SUSPENDED MECHANICAL, ELECTRICAL, OR MISC. EQUIPMENT.
- DO NOT APPLY BULLNOSE BLOCK AT CORNER GUARD LOCATIONS.
- MASONRY REINFORCEMENT: REFERENCE STRUCTURAL DRAWINGS.
- HW HEAD OF WALL DETAILS DO NOT ALTER PARTITION TYPES NOTED ON PLANS.

RATED WALL - GENERAL NOTES

- ALL FIRE RATED WALLS SHALL TERMINATE AT STRUCTURE ABOVE UNLESS NOTED OTHERWISE. THIS SHEET FOR CONSTRUCTION INFORMATION. ALL SHAFT WALLS SHALL BE FULL HEIGHT NON-RATED PARTITIONS MAY TERMINATE AT THE CEILING.
- WHERE A FIRE RATED ASSEMBLY IS REQUIRED, ALL REQUIREMENTS OF TESTED ASSEMBLY SHALL BE INCORPORATED INTO THE DETAIL. CONTRACTOR TO KEEP COPIES OF U.L. MANUAL AND BUILDING CODE AS REFERENCE DURING CONSTRUCTION OF RATED ASSEMBLIES.
- FIRE RESISTANT AND FIRE RESISTANT SMOKE BARRIER RATINGS ARE TO SURROUND ALL OPENINGS IN RATED PARTITIONS.
- SMOKE RESISTANT, FIRE RESISTANT, AND FIRE RESISTANT SMOKE BARRIER PARTITIONS SHALL EXTEND AND SEAL TO INSIDE FACE OF EXTERIOR SHEATHINGS, INCLUDING EXTENSIONS THROUGH SOFFITS.
- EACH PARTITION SHOWN ON THE DRAWINGS TO HAVE A FIRE AND SMOKE RESISTANT RATING SHALL BE IDENTIFIED AS SUCH WITH A LABEL ABOVE THE CEILING ON EACH SEGMENT OF THE WALL AND 6" OC MAX EACH SIDE.
- FIRE WALLS, FIRE BARRIERS, FIRE PARTITIONS, SMOKE BARRIERS AND SMOKE PARTITIONS OR ANY OTHER WALL REQUIRED TO HAVE PROTECTED OPENINGS OR PENETRATIONS SHALL BE EFFECTIVELY AND PERMANENTLY IDENTIFIED WITH STENCILING. SUCH IDENTIFICATION SHALL:
 - A. BE LOCATED IN ACCESSIBLE CONCEALED FLOOR, FLOOR, CEILING OR ATTIC SPACES.
 - B. BE REPEATED AT INTERVALS NOT EXCEEDING 30 FEET (9.14 m) MEASURED HORIZONTALLY ALONG THE WALL OR PARTITION; AND
 - C. INCLUDE LETTERING NOT LESS THAN 0.5 INCH (12.7 mm) IN HEIGHT, INCORPORATING THE SUGGESTED WORDING: "FIRE AND SMOKE BARRIER - PROTECT ALL OPENINGS," OR SIMILAR WORDING.

METAL FRAMING - GENERAL NOTES

- REFER TO STRUCTURAL DRAWINGS AND SPECIFICATIONS FOR MINIMUM STUD THICKNESS, MAXIMUM SPACING AND ALLOWABLE LIMITING HEIGHTS/DEFLECTION CRITERIA FOR GYPSUM BOARD ASSEMBLIES.
- PROVIDE ADDITIONAL WALL BRACING AND/OR BRIDGING AS MAY BE REQUIRED FOR HEIGHT OF WALL DUE TO ACOUSTIC CONSTRAINTS, BRACING ACROSS THE AIR GAP IN A DEMISING WALL IS NOT ALLOWED.
 - A. 1/360 - FOR EXTERIOR WALLS WITH STONE, TILE OR WOOD PANEL FINISH AND FOR SHAFT WALLS.
 - B. 1/240 - FOR INTERIOR WALLS WITH STONE, TILE OR WOOD PANEL FINISH AND FOR SHAFT WALLS.
 - C. 1/240 - ALL OTHER INTERIOR WALLS.
- CONTRACTOR USING AN APPROVED EQUAL PRODUCT MUST SUBMIT FOR ARCHITECT'S REVIEW. A WALL TYPE SHEET WHICH INCLUDES ULL RATINGS. THIS SUBMITTAL TO INDICATE PROPER STUD GAUGE AND SPACING PER THE SPAN CAPACITY OF THE SUBSTITUTED PRODUCT. AT NO TIME SHOULD THE STUD GAUGE OR SPACING BE LESS THAN WHAT IS SHOWN ON THIS SHEET. CONTRACTOR TO FIELD VERIFY ALL CONDITIONS FOR SPECIFIC FURRED OUT WALLS PER PLAN AND DETAILS.
- ALL METAL FRAMING MEMBERS SHALL BE SO ARRANGED AND SPACED AS TO PERMIT INSTALLATION OF PIPE CONDUITS AND DUCTWORK WITH A MINIMUM OF CUTTING. SHAFT WALLS SHALL BE PROVIDED WITH NECESSARY FRAMES, BRACING, AND SEALANT AROUND OPENINGS.
- CONTRACTOR SHALL PROVIDE AND INSTALL ALL STIFFENERS, BRACING, CONTINUOUS 18" WIDE 20 GAUGE SHEET METAL PLATES, AND SUPPORTING BRACKETS REQUIRED FOR THE INSTALLATION OF ALL CASEWORK, STAIR RAILINGS, TOILET ACCESSORIES, PARTITIONS, AND OF ALL WALL MOUNTED OR SUSPENDED MECHANICAL, ELECTRICAL, OR MISC. EQUIPMENT.
- PROVIDE SLIP TRACK HEAD OF WALL CONNECTION AT ALL METAL STUD WALLS IN THE PARKING STRUCTURE.

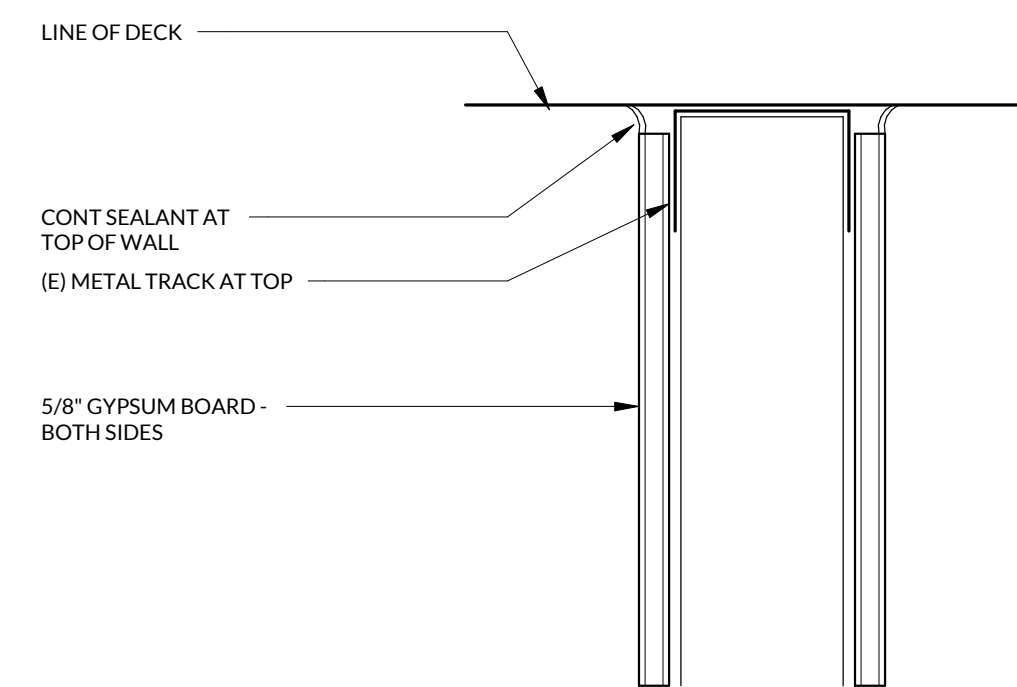

08 TOP OF WALL DETAIL
3'-1'-0"

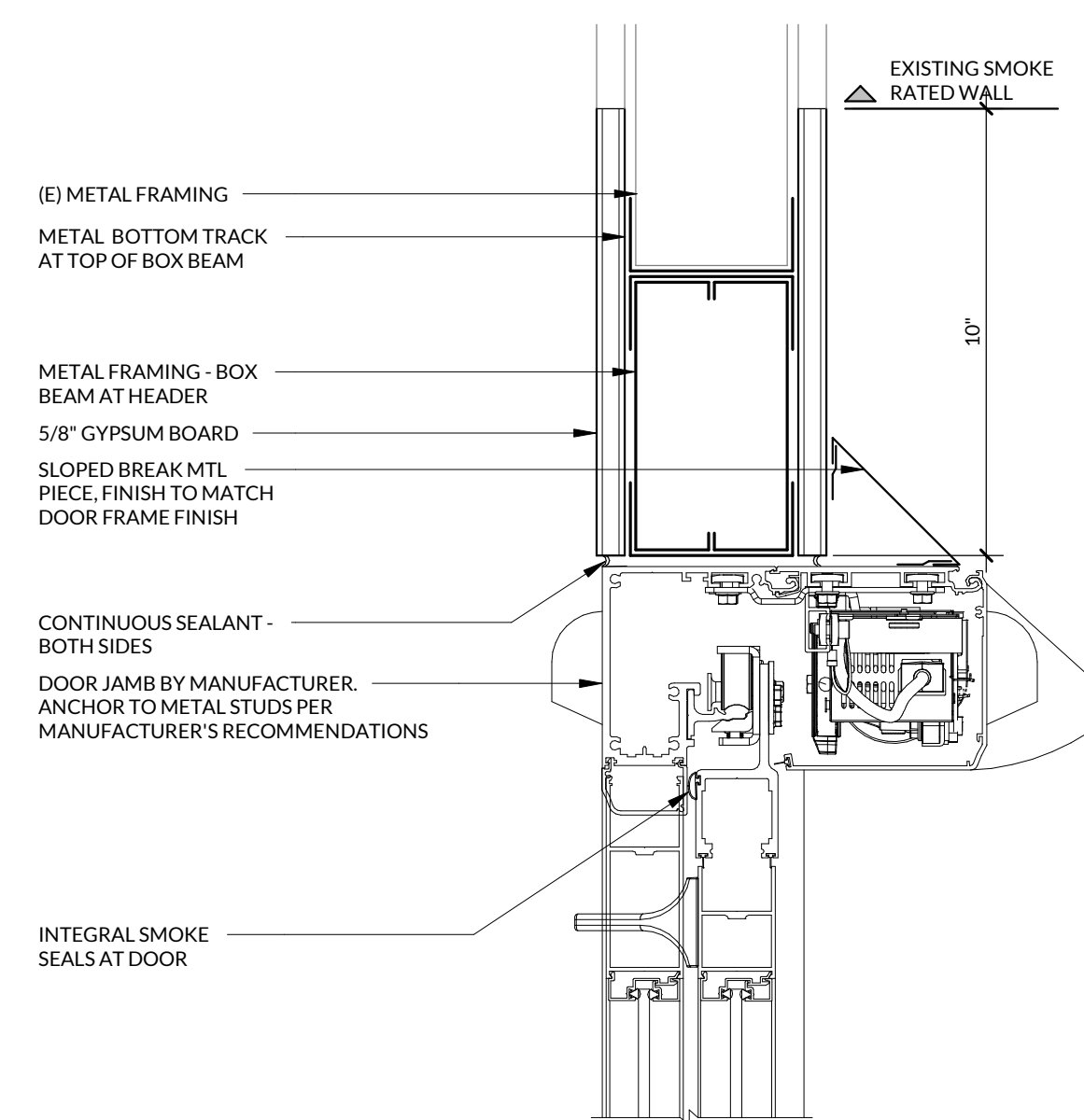

07 HEADER DETAIL
3'-1'-0"

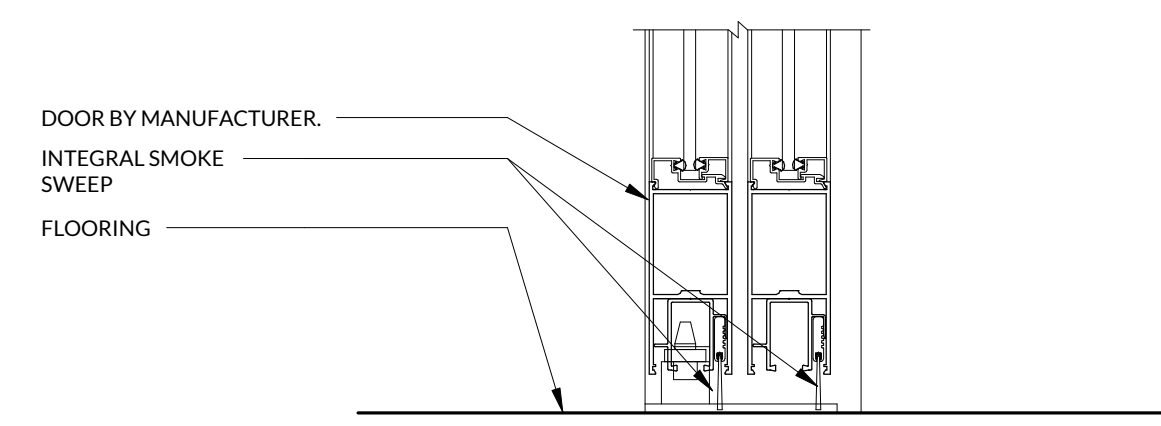

06 THRESHOLD DETAIL
3'-1'-0"

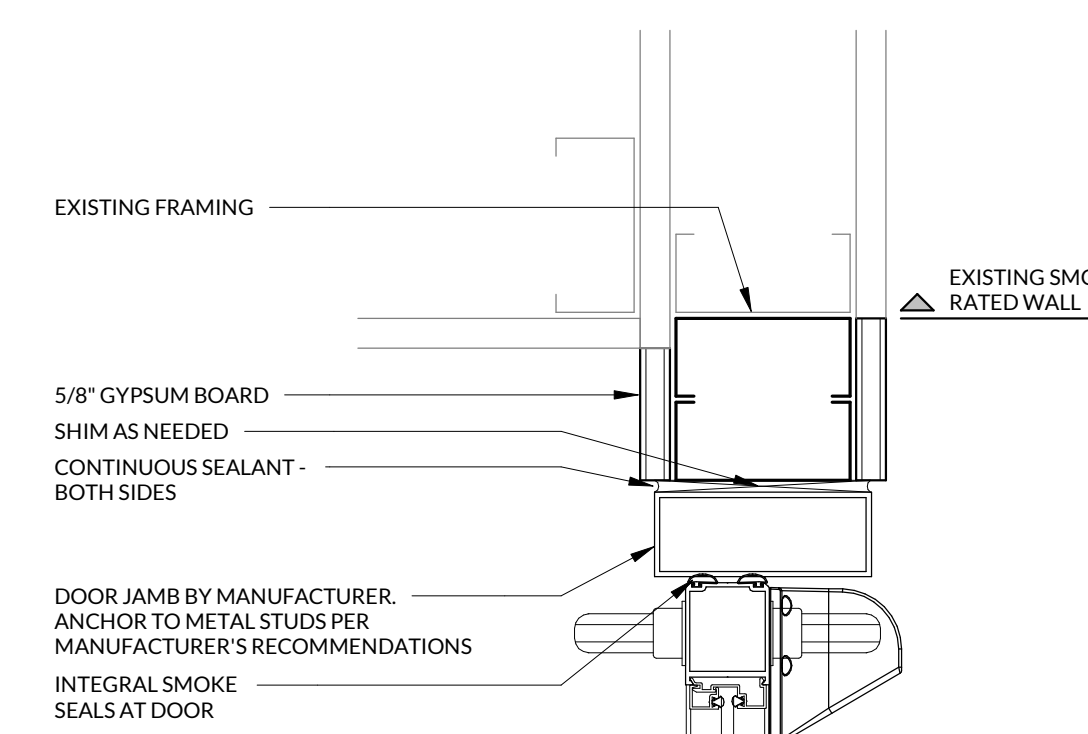

05 JAMB DETAIL - LATCH SIDE
3'-1'-0"

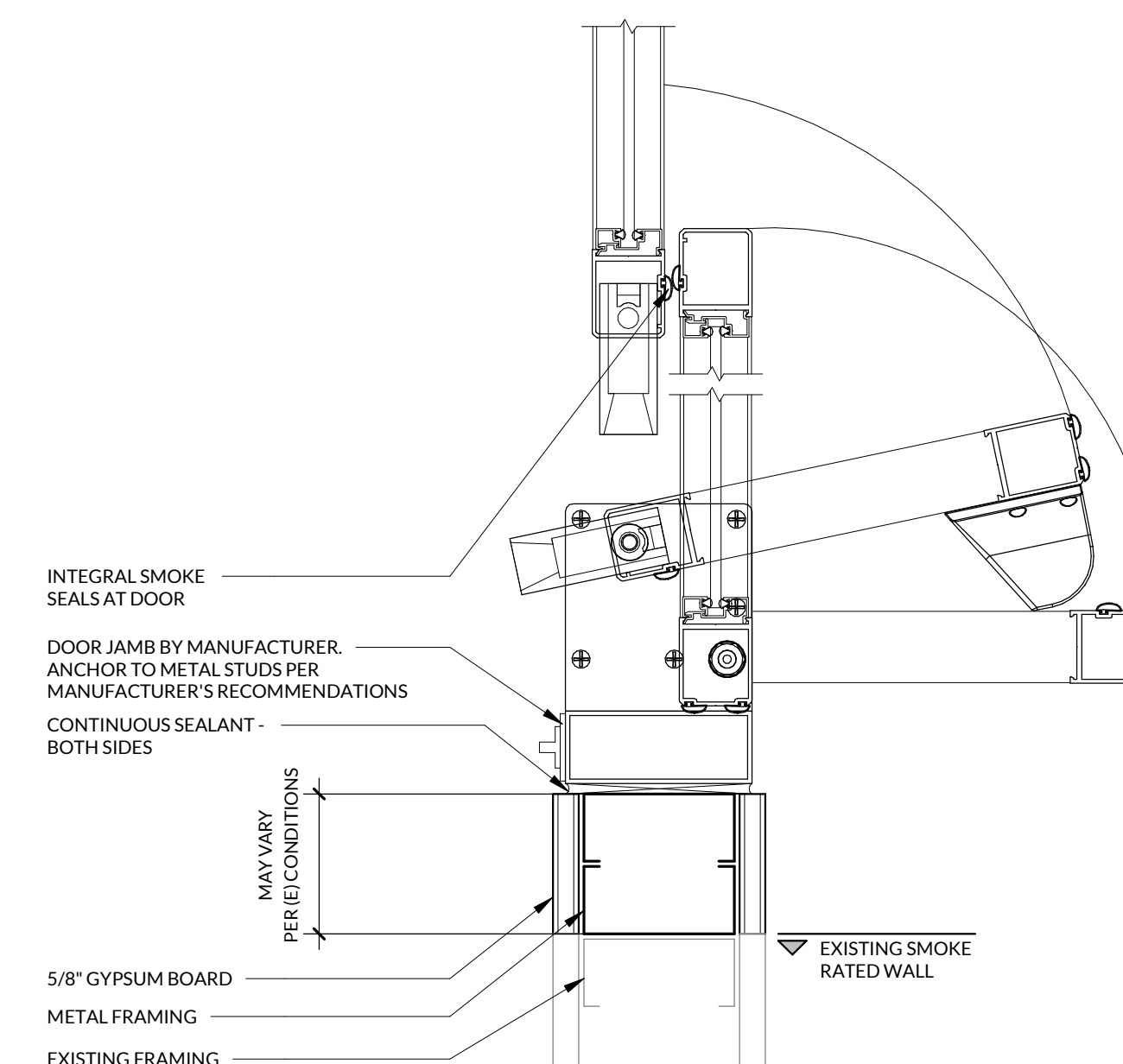

04 JAMB DETAIL - BREAKAWAY SIDE
3'-1'-0"

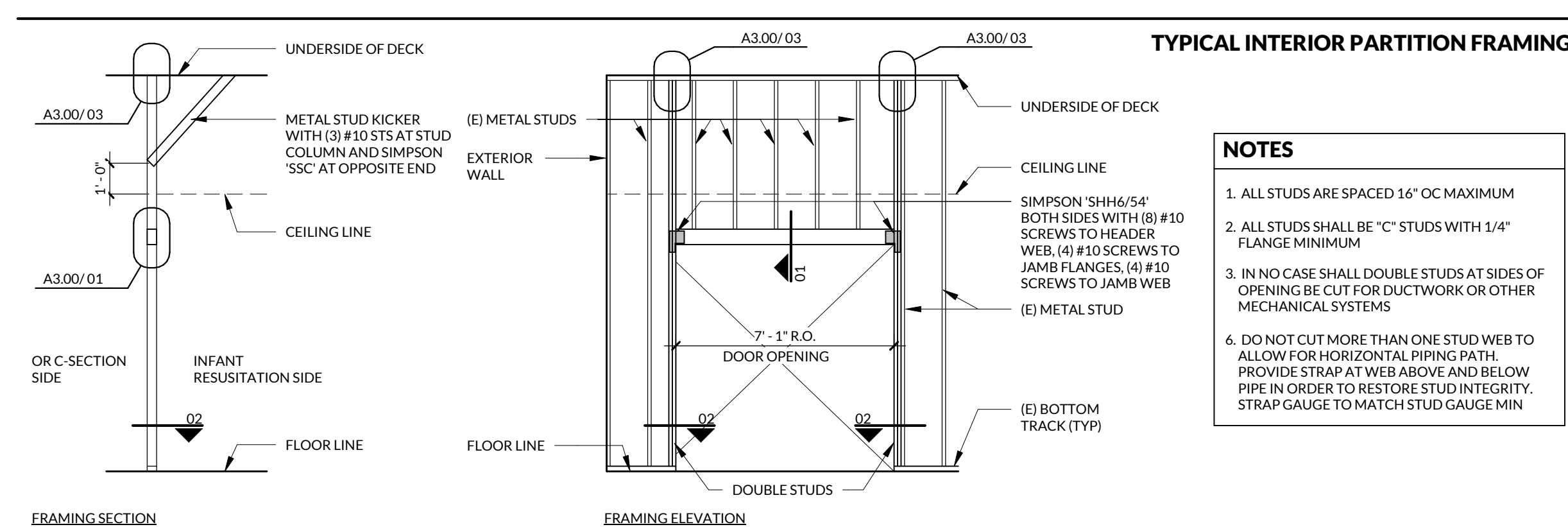

- NOTES**
- ALL STUDS ARE SPACED 16" OC MAXIMUM
 - ALL STUDS SHALL BE "C" STUDS WITH 1/4" FLANGE MINIMUM
 - IN NO CASE SHALL DOUBLE STUDS AT SIDES OF OPENING BE CUT FOR DUCTWORK OR OTHER MECHANICAL SYSTEMS
 - DO NOT CUT MORE THAN ONE STUD WEB TO ALLOW FOR HORIZONTAL PIPING PATH. PROVIDE STRAP AT WEB ABOVE AND BELOW PIPE IN ORDER TO RESTORE STUD INTEGRITY. STRAP GAUGE TO MATCH STUD GAUGE MIN

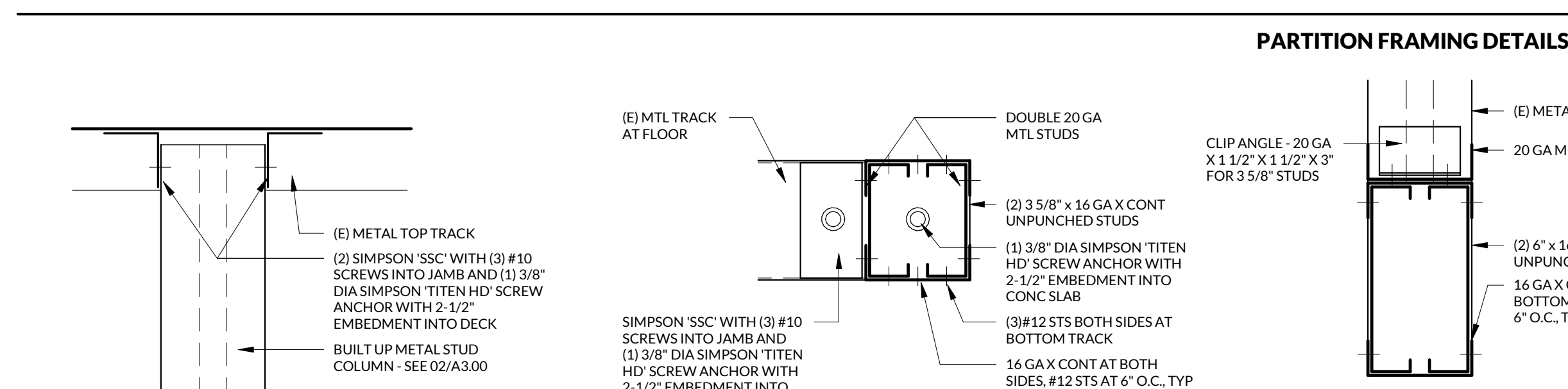

03 METAL FRAMING DETAIL AT DECK
3'-1'-0"

02 METAL FRAMING DETAIL AT FLOOR
3'-1'-0"

01 METAL FRAMING DETAIL AT HEADER
3'-1'-0"

PLOT DATE: 12/29/2021 15:42:27W
© 2020 INCLINE ARCHITECTS

A3.00

INCLINE: 21-027
OWNER: 10013770

24 NOV 2021

PERMIT SET

FRAMING AND DOOR DETAILS



INCLINE ARCHITECTS
1952 E BRYAN AVENUE
SALT LAKE CITY, UTAH 84108

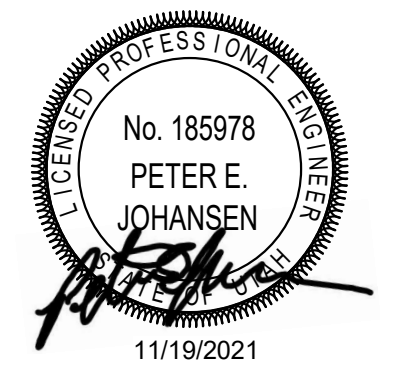

ELECTRICAL ENGINEER
SPECTRUM ENGINEERS
324 SOUTH STATE STREET #400
SALT LAKE CITY, UTAH 84111

MECHANICAL ENGINEER
SPECTRUM ENGINEERS
324 SOUTH STATE STREET #400
SALT LAKE CITY, UTAH 84111

SPECTRUM ENGINEERS
324 S. State St., Suite 400
Salt Lake City, UT 84111
801-678-7077
801-328-5151
fax: 801-328-5155
www.spectrum-engineers.com

LDS HOSPITAL NICU WINDOW REPLACEMENT
8TH AVENUE C ST
SALT LAKE CITY, UT 84143



NO.	DESCRIPTION	DATE

INCLINE: 21-027
OWNER: 10013770

11/24/2021

PERMIT SET

ELECTRICAL DETAILS

EE501

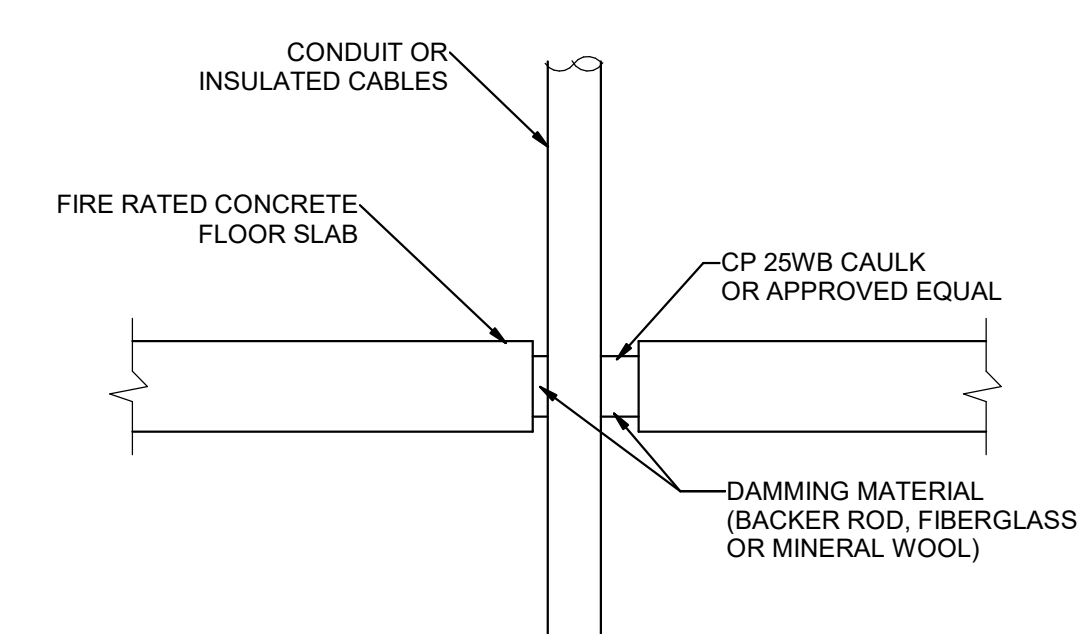

4 TYPICAL FIRE STOP FOR CABLES/CONDUIT THROUGH CONCRETE FLOORING
SCALE: 1/8" = 1'-0"

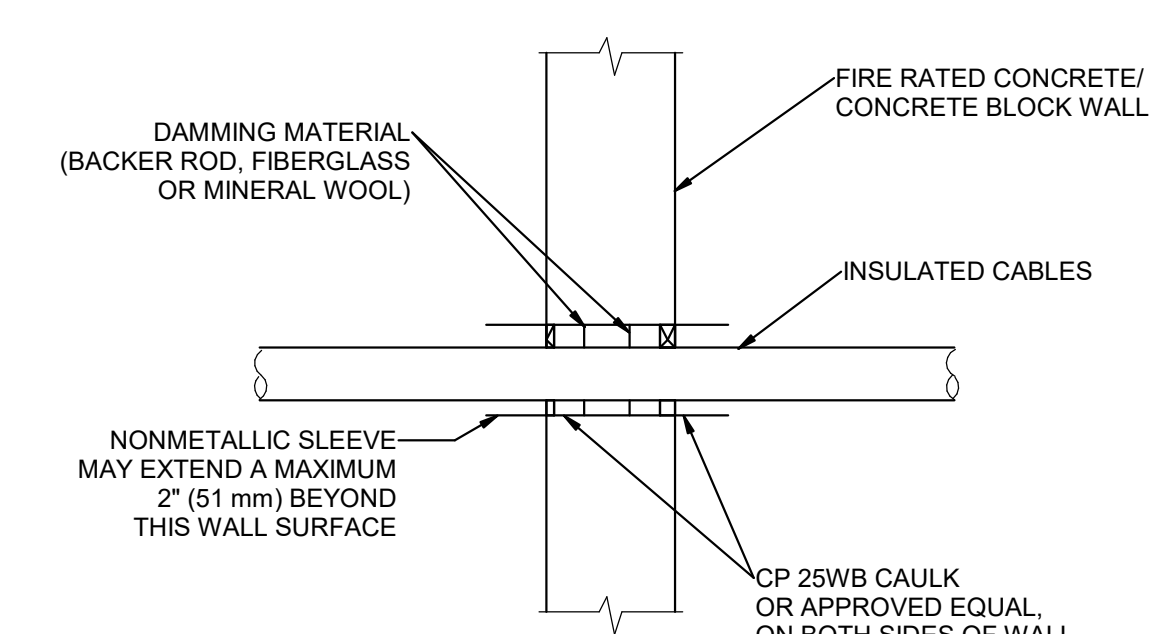

5 TYPICAL FIRE STOP FOR CABLES/CONDUIT THROUGH CONCRETE WALLS
SCALE: 1/8" = 1'-0"

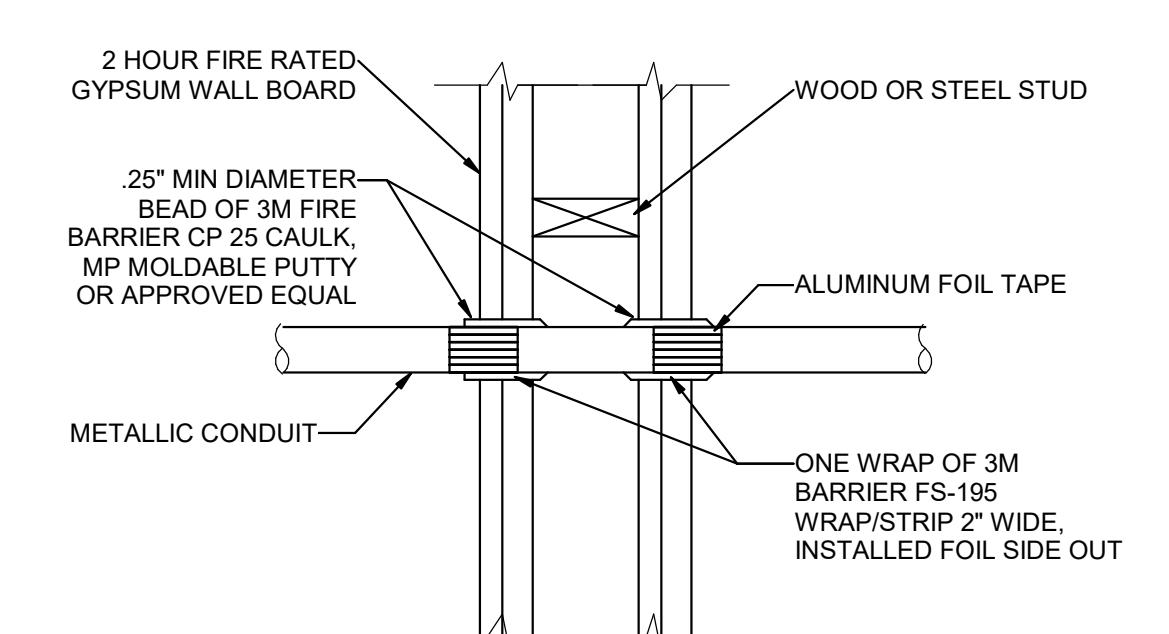

6 FIRE STOP FOR METAL CONDUIT THROUGH GYPSUM WALL BOARD
SCALE: 1/8" = 1'-0"

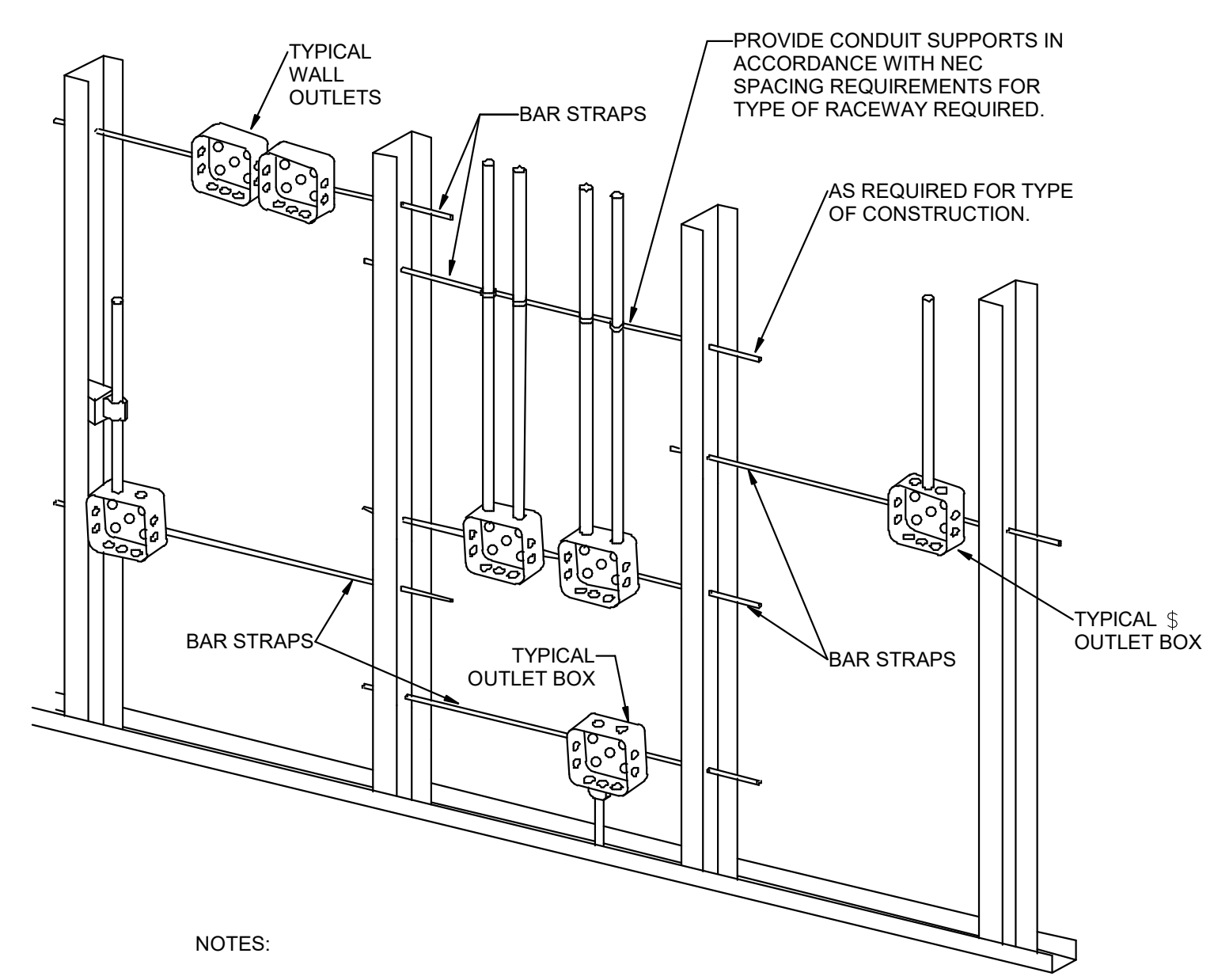

- NOTES:
1. TYPICAL FOR WOOD AND METAL STUD ROUGH-IN.
 2. PLASTER RINGS NOT SHOWN.
 3. LOCATE ALL OUTLET BOXES IN ACCORDANCE WITH ARCHITECTURAL AND MECHANICAL DRAWINGS AND WITH ALL APPLICABLE SHOP DRAWINGS.
 4. IN ACCORDANCE WITH IBC 714.3.2 EXCEPTION 1, OUTLETS ON OPPOSITE SIDES OF WALLS OR PARTITIONS IN THE SAME STUD SPACE IN A RATED FIRE SEPARATION WALL MUST BE SEPARATED BY A MINIMUM OF 24" HORIZONTAL DISTANCE OR LISTED SOUND AND FIRE RATED PUTTY PADS SHALL BE USED ON THE OUTLET BOXES.
 5. IN NON-RATED WALLS, OUTLETS ON OPPOSITE SIDES OF WALLS OR PARTITIONS MUST BE SEPARATED BY 16" FOR SOUND ATTENUATION.

1 TYPICAL ROUGH-IN REQUIREMENTS DETAIL
SCALE: 1/8" = 1'-0"

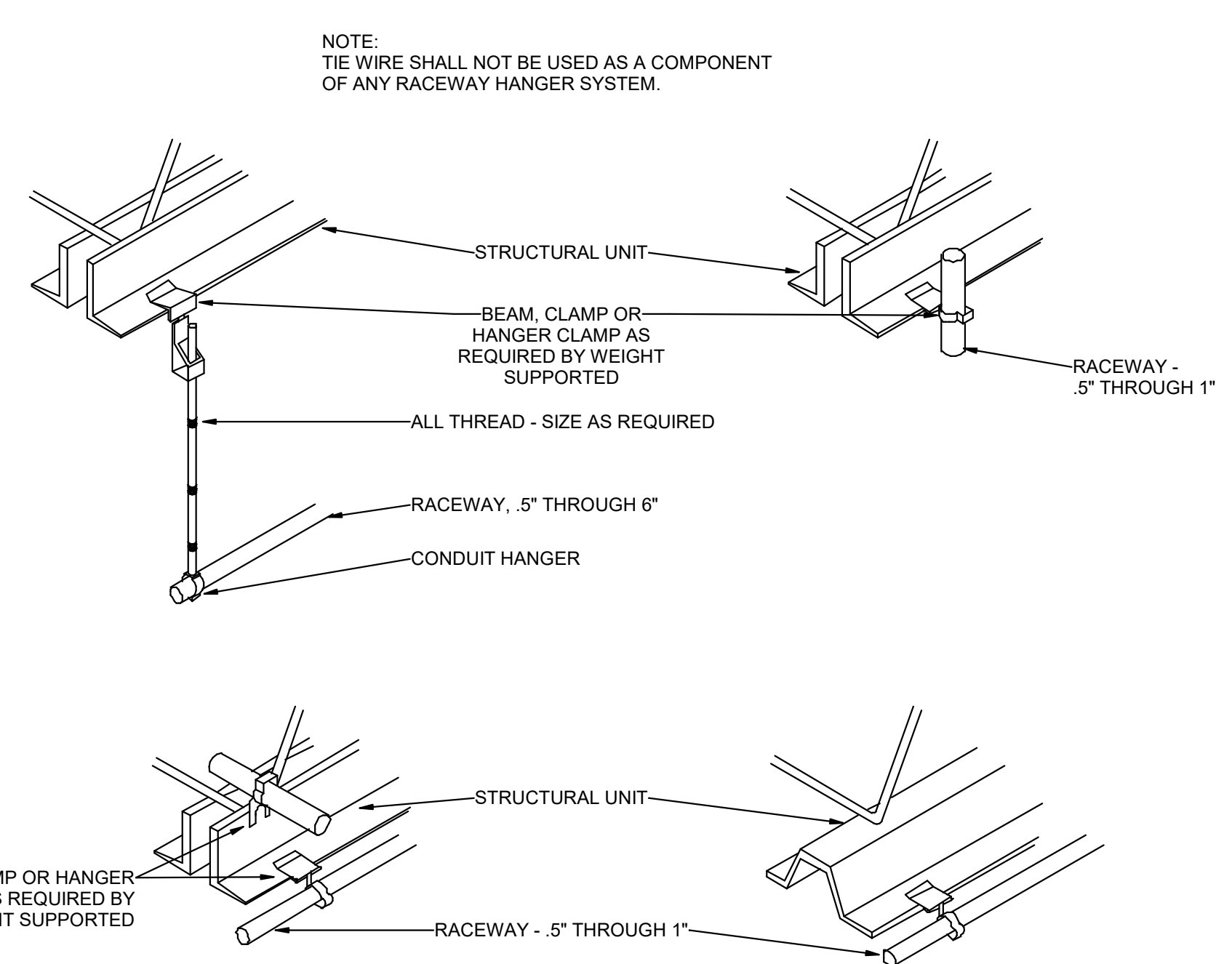

2 TYPICAL RACEWAY SUPPORT METHODS DETAIL
SCALE: 1/8" = 1'-0"

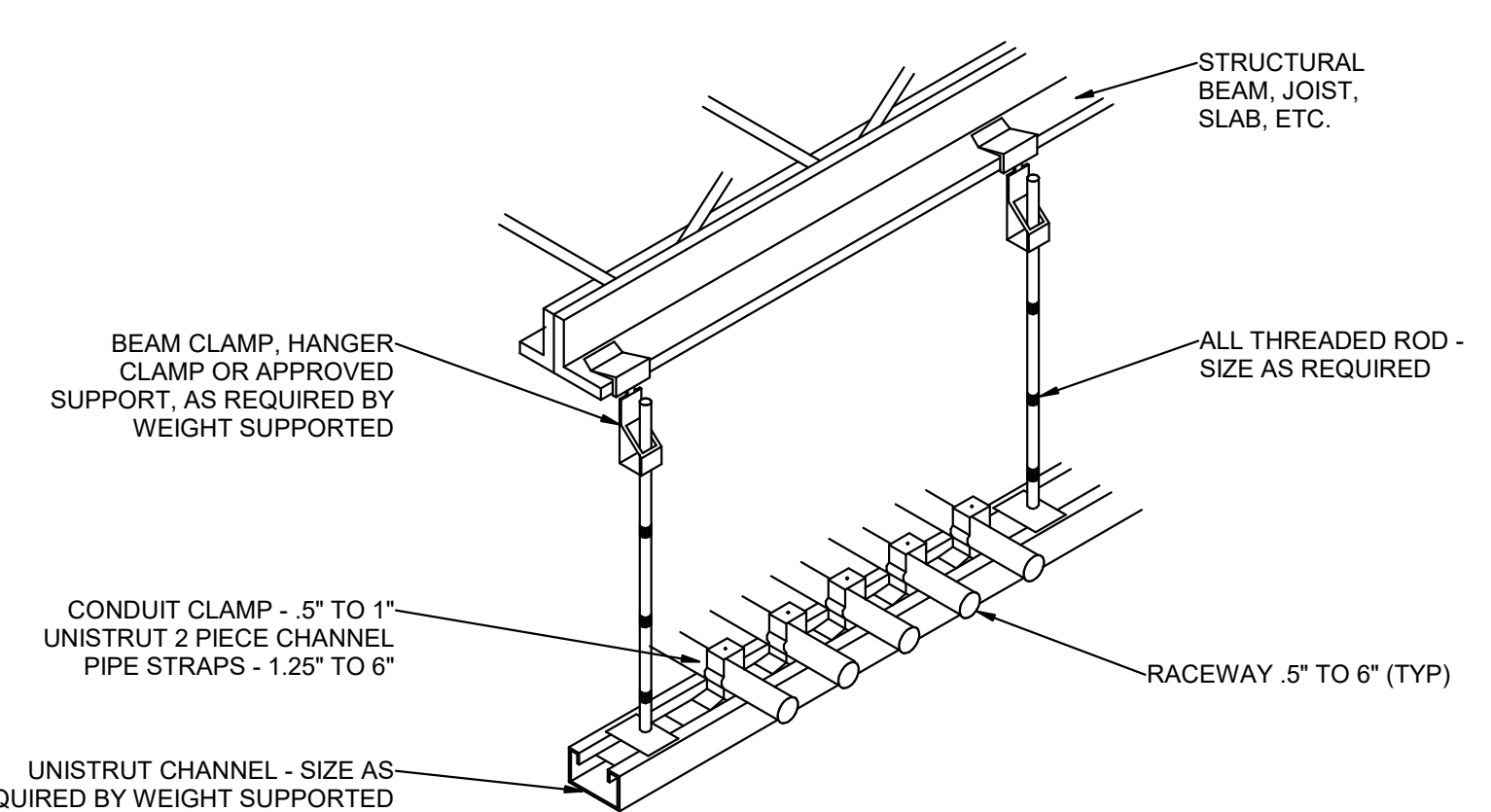

3 TYPICAL CONDUIT RACK DETAIL
SCALE: 1/8" = 1'-0"

PLOT DATE: 11/22/2021 11:28:10 AM
INCLINE ARCHITECTS

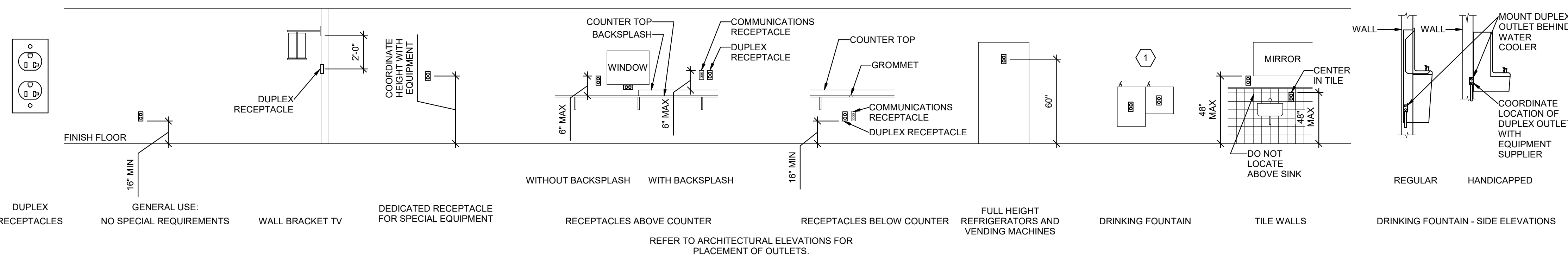

E2 RECEPTACLE MOUNTING DETAILS
SCALE: NTS

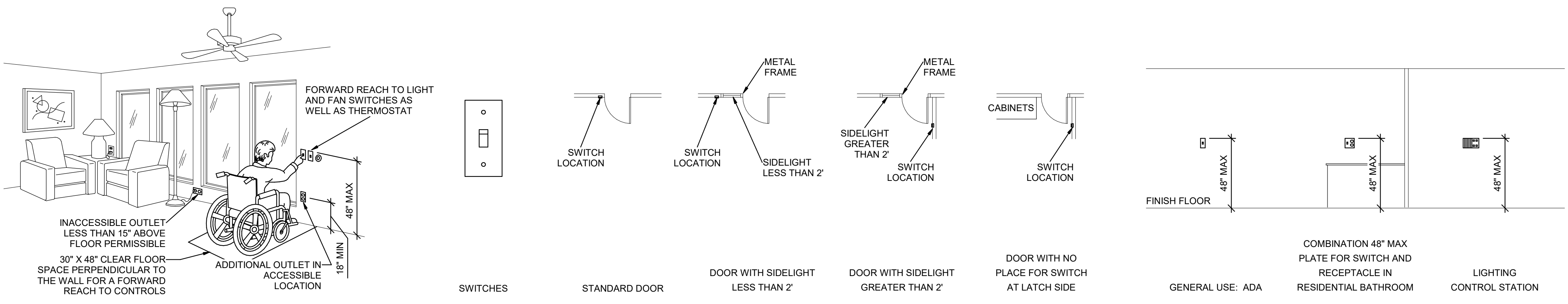

D2 ADA DETAIL
SCALE: NTS

D3 SWITCH MOUNTING DETAILS
SCALE: NTS

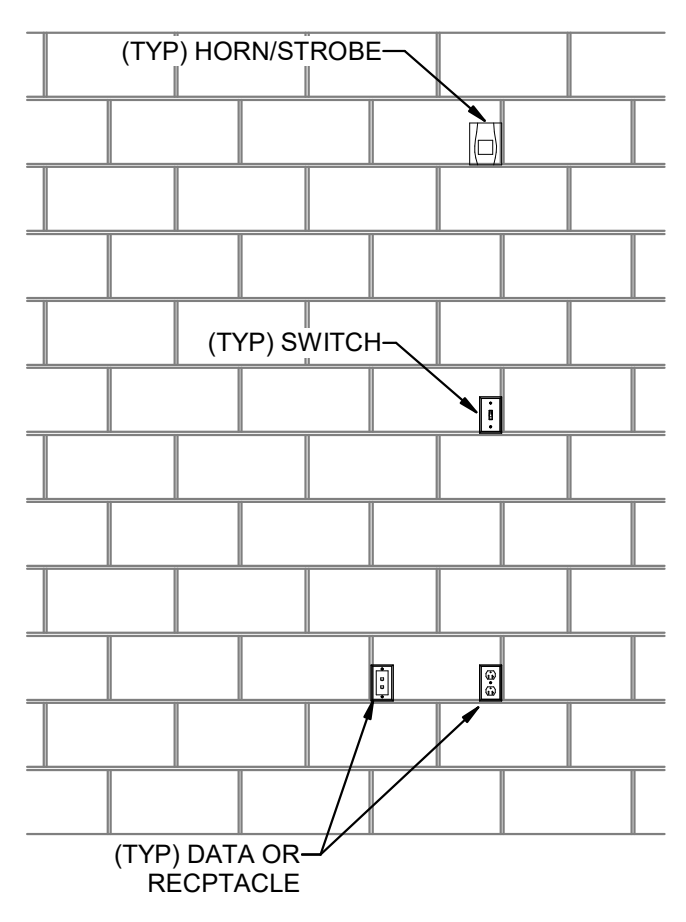

C1 CMU DEVICE MOUNTING ALIGNMENT DETAIL
SCALE: NTS

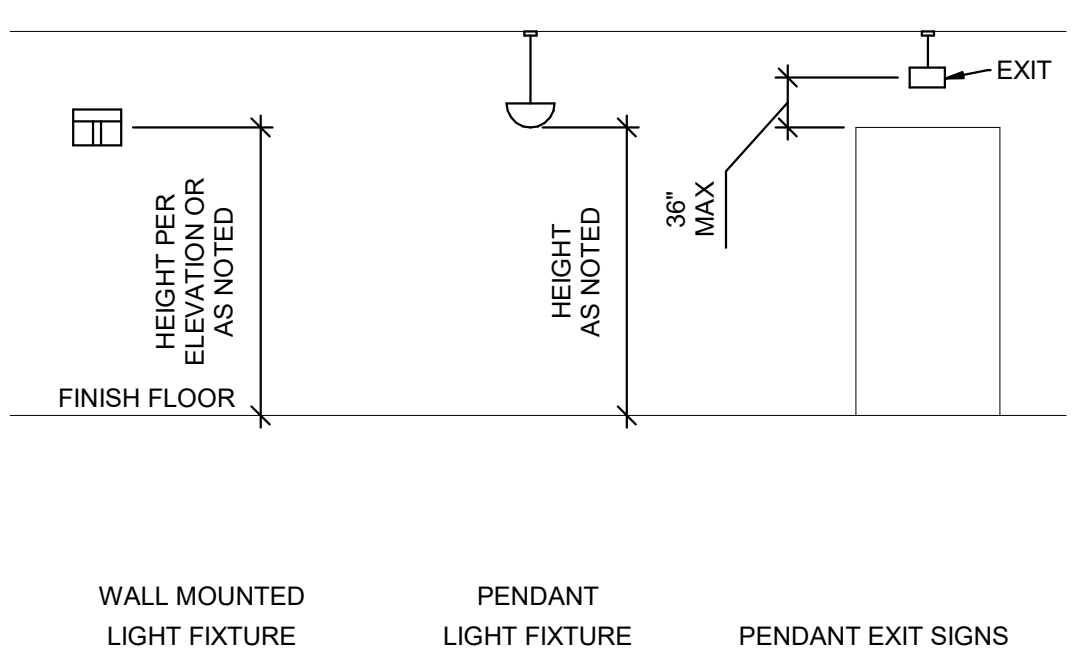

C2 LIGHTING MOUNTING DETAILS
SCALE: NTS

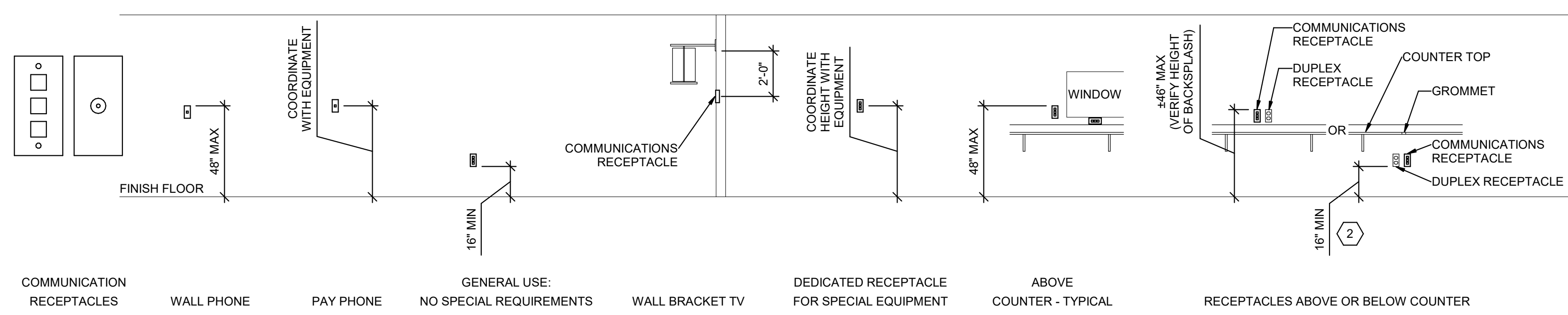

C3 COMMUNICATIONS MOUNTING DETAILS
SCALE: NTS

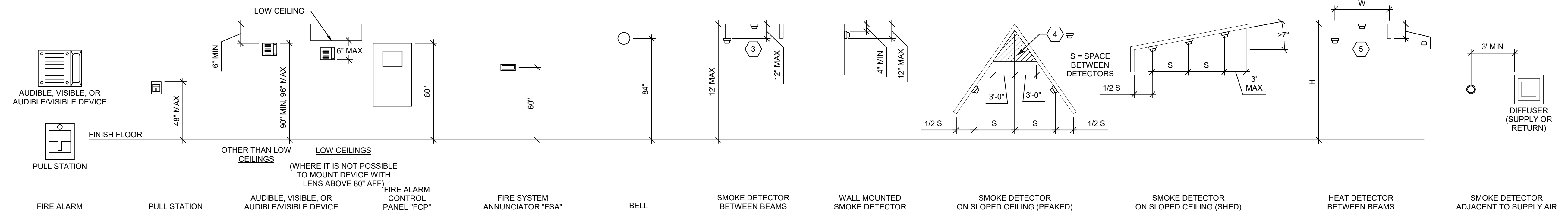

B1 FIRE ALARM MOUNTING DETAILS
SCALE: NTS

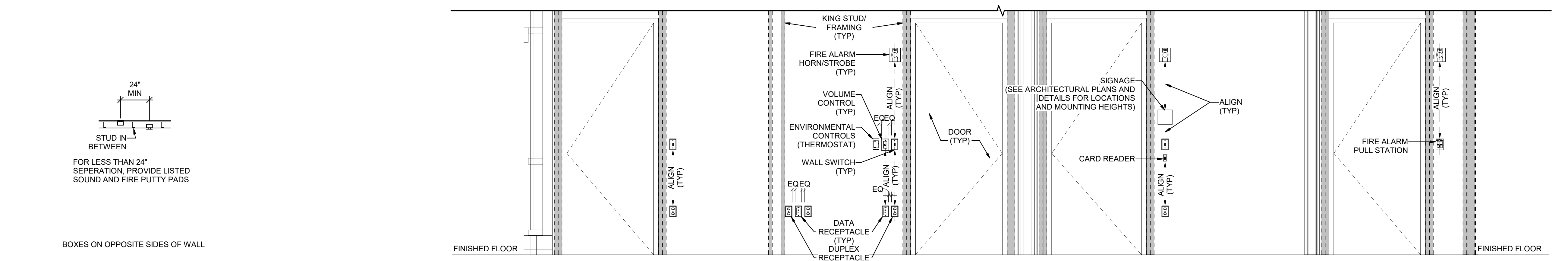

A1 BOX MOUNTING DETAILS
SCALE: NTS

A2 TYPICAL WALL MOUNTED DEVICES ALIGNMENT DETAIL
SCALE: NTS

GENERAL SHEET NOTES

1. DETERMINE MOUNTING HEIGHTS OF ELECTRICAL AND ELECTRONIC EQUIPMENT IN THE FOLLOWING ORDER OF PRIORITY:
 - 1- ELEVATIONS (ARCHITECTURAL, ELECTRICAL, MECHANICAL, ETC).
 - 2- EQUIPMENT SHOP DRAWINGS.
 - 3- FIELD INSTRUCTIONS.
2. LOCATE RECEPTACLES SERVING THE SAME TYPE OF USE AT A UNIFORM HEIGHT UNLESS DIRECTED OTHERWISE.
3. MECHANICAL, ELECTRICAL, AND COMMUNICATION ROOMS: COORDINATE LOCATION OF LIGHTING AND POWER RECEPTACLES WITH EQUIPMENT, PIPING, AND DUCTWORK. DO NOT INSTALL RECEPTACLES BEHIND EQUIPMENT OR WHERE OTHERWISE INACCESSIBLE. POSITION LIGHTING REGARDLESS OF WHERE SHOWN ON DRAWING TO PROVIDE PROPER ILLUMINATION.
4. MOUNT RECEPTACLE BOXES FOR SWITCHES AND RECEPTACLES WITH LONG AXIS OF THE DEVICE VERTICAL UNLESS OTHERWISE INDICATED.
5. SET BOXES WITH PLASTER RINGS FLUSH WITH FINISHED SURFACE.
6. LOCATE BOX COVERS OR DEVICE PLATES SO THEY WILL NOT SPAN DIFFERENT TYPES OF BUILDING FINISHES EITHER VERTICALLY OR HORIZONTALLY.
7. VERIFY ALL DOOR CONDITIONS ON ARCHITECTURAL DRAWINGS PRIOR TO INSTALLING SWITCHES.
8. LOCATE WIRING DEVICES WHICH ARE ADJACENT AND ARE COMPATIBLE VOLTAGES IN ONE PLATE.
9. WHERE DEVICES ARE LOCATED IN CLOSE PROXIMITY OF THE SAME VERTICAL PLANE, ALIGN DEVICES VERTICALLY PER THE TYPICAL WALL MOUNTED DEVICES ALIGNMENT DETAIL, UNLESS OTHERWISE INDICATED.

SHEET KEYNOTES

1. LOCATE RECEPTACLES BEHIND DRINKING FOUNTAINS.
2. REFER TO ARCHITECTURAL ELEVATIONS FOR PLACEMENT OF OUTLETS.
3. LOCATE AT BOTTOM OF BEAMS (OR JOISTS) OR AT CEILING. (REDUCE SPACING BY 3/8 PERPENDICULAR TO BEAM OR JOIST DIRECTION.) FOR OTHER CONDITIONS, REFER TO NFPA 72.
4. LOCATE DETECTOR ANYWHERE IN SHADED AREA BUT NOT IN TOP 4" OF PEAK.
5. LOCATE AT BOTTOM OF BEAMS IF $DH < 1$ OR $WH < 4$; OTHERWISE, LOCATE IN BEAM POCKET. FOR $D > 4$ REDUCE SPACING 3/8 PERPENDICULAR TO BEAMS.



NO.	DESCRIPTION	DATE

INCLINE: 21-027
OWNER: 10013770

11/24/2021

PERMIT SET

TYPICAL MOUNTING HEIGHT DETAILS

EE701



INCLINEARCHITECTS
1952 E BRYAN AVENUE
SALT LAKE CITY, UTAH 84108



ELECTRICAL ENGINEER
SPECTRUM ENGINEERS
324 SOUTH STATE STREET #400
SALT LAKE CITY, UTAH 84111

MECHANICAL ENGINEER
SPECTRUM ENGINEERS
324 SOUTH STATE STREET #400
SALT LAKE CITY, UTAH 84111

SPECTRUM ENGINEERS
324 S. State St., Suite 400
Salt Lake City, UT 84111
801-678-7077
801-328-5151
fax: 801-328-5155
www.spectrum-engineers.com

LDS HOSPITAL NICU WINDOW REPLACEMENT
8TH AVENUE C ST
SALT LAKE CITY, UT 84143



GENERAL SHEET NOTES

- 1 PRIOR TO SUBMITTING BID, VISIT THE SITE AND FIELD VERIFY THE EXTENT OF ELECTRICAL DEMOLITION WORK TO MEET THE INTENT OF THE BID DOCUMENTS AND INCLUDE ALL COSTS IN BID.
- 2 PRIOR TO REMOVAL OF ANY ELECTRICAL EQUIPMENT OR WIRING, FIELD VERIFY THAT THE EQUIPMENT OR WIRING IS INACTIVE OR NO LONGER IN USE.
- 3 REMOVE ALL DEVICES, RACEWAYS AND WIRING FROM WALLS TO BE REMOVED. WHERE ACTIVE RACEWAYS OCCUR IN WALLS TO BE REMOVED, RE-ROUTE THE RACEWAY WITH ASSOCIATED WIRING TO KEEP THE CIRCUIT OPERATIONAL.
- 4 REMOVE ALL ABANDONED RACEWAY, CONDUIT, WIRING AND CABLING WHETHER ABANDONED PREVIOUS TO THIS PROJECT OR AS A RESULT OF THIS PROJECT. NOT ALL ABANDONED ITEMS ARE SHOWN ON THESE PLANS AND FIELD VERIFICATION OF DEMOLITION SCOPE EXTENT IS REQUIRED.
- 5 DEVICES MARKED "RR" ARE TO BE REMOVED AND RELOCATED PER NEW PLANS. EXTEND CIRCUITING AS REQUIRED FOR RELOCATION.
- 6 REFER TO ARCHITECTURAL DRAWINGS FOR REMOVAL OF MOTORS, CONDUIT, CONDUCTOR AND CONTROL WIRING ASSOCIATED WITH EXISTING MOTORIZED DOORS, PARTITIONS AND LIGHTING.
- 7 ALL ITEMS INDICATED TO REMAIN SHALL BE PROTECTED DURING ALL PHASES OF CONSTRUCTION.

SHEET KEYNOTES

- 1 CIRCUIT THE NEW NICU DOOR TO THE EXISTING CIRCUIT FEEDING THE EXISTING DOOR.

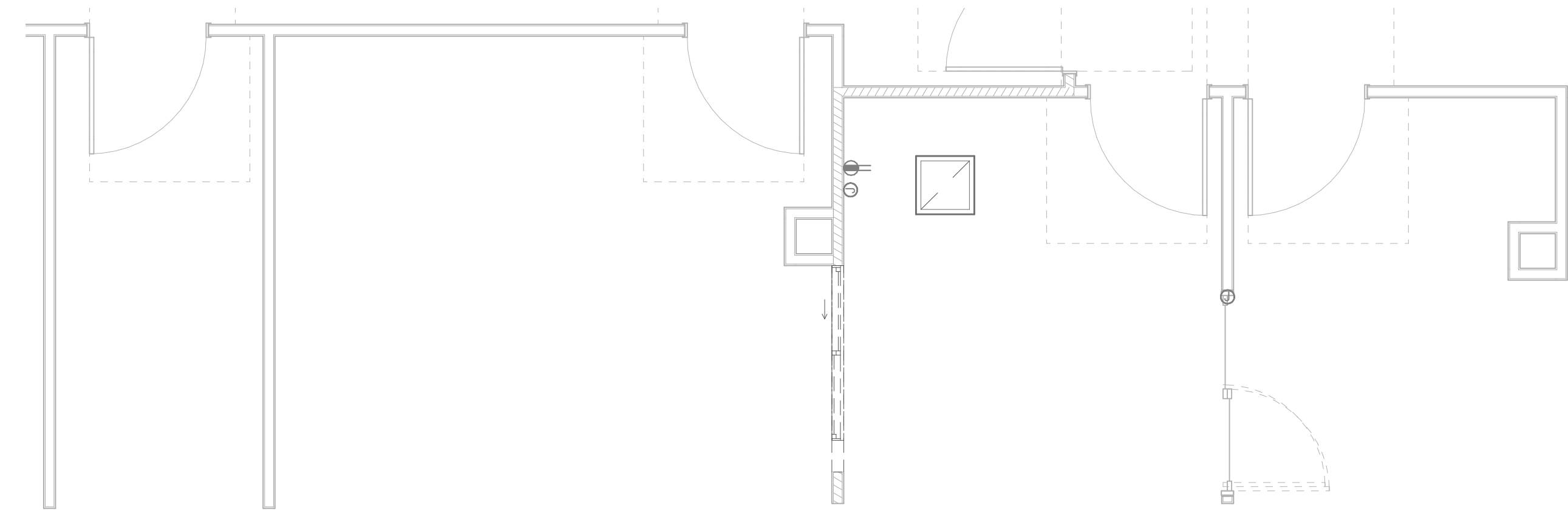

2 LEVEL 1 ELECTRICAL DEMOLITION PLAN
SCALE: 1/4" = 1'-0"

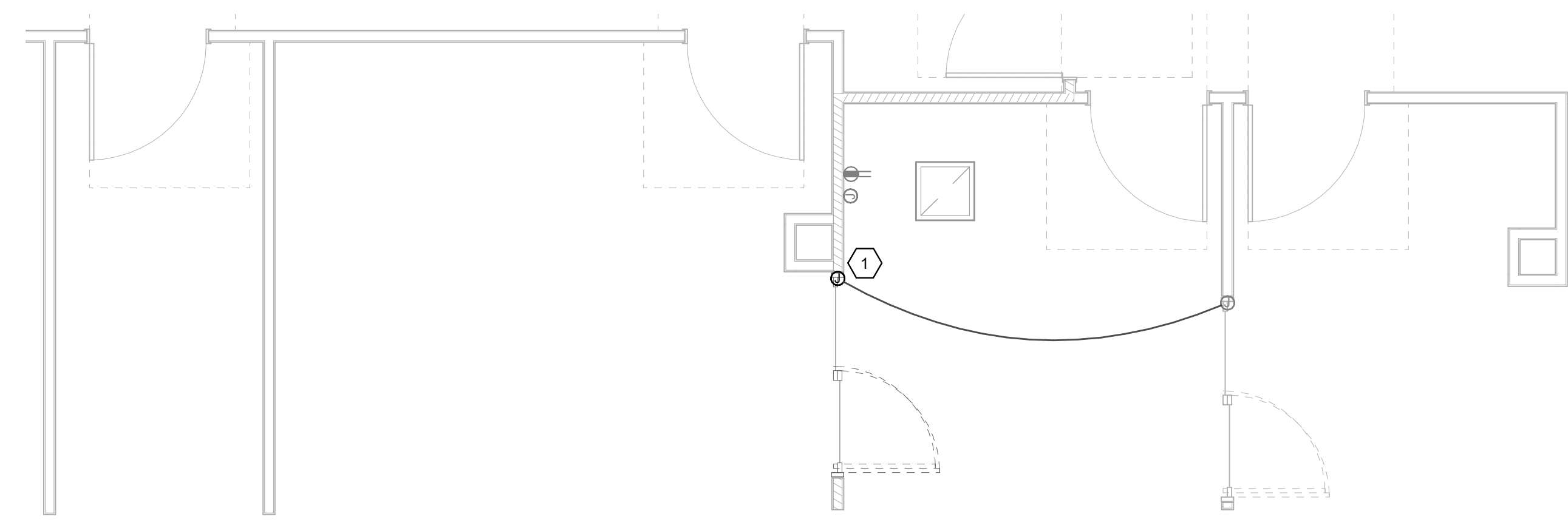

1 LEVEL 1 POWER PLAN
SCALE: 1/4" = 1'-0"

NO.	DESCRIPTION	DATE

INCLINE: 21-027
OWNER: 10013770

11/24/2021

PERMIT SET

LEVEL 1 ELECTRICAL PLANS

EP101