

GENERAL PARTITION NOTES:

FRAMED WALL PARTITIONS

- Partition type indications are independent of applied finishes. See the finish sheets and interior elevations for wall finishes including tile coursing and layout and/or the designations on the plans for additional information regarding applied finishes.
- Where partition type designation on floor plans is interrupted by door opening, glazed partitions, etc., construction above interruption (and where applicable below) is to be the same as that designated for the partition in which the interruption occurred.
- The minimum requirements for construction of each partition type as expressed by the indicated reference are incorporated by reference and are applicable to the work of this project. However, additional and/or more restrictive requirements may be indicated by the specifications and drawings. Such requirements also apply and shall govern such requirements including but are not limited to:
 - Use 5/8" thick gypsum board throughout, unless noted otherwise.
 - Use 18" o.c. max. stud spacing, unless noted otherwise in these documents. The spacing stated by the referenced approval or test report is the max. spacing if allowed in these documents.
 - Use studs of gauge indicated on the drawings or in the specifications. The gauge stated by the referenced approval or test report is the minimum gauge tested. 20 ga (30 mils) is the minimum allowed in these documents.
- Use studs of depth indicated by this set of documents. See structural documents for additional information pertaining to the construction of concrete, masonry and stud walls.
 - Provide fire rated construction assemblies where indicated on sheets G2's and floor plan drawings.
 - All dimensions are center of stud or face of concrete, masonry, or rough opening unless noted otherwise. Face of finished wall will be noted as F.W.
 - At all interior walls, the studs, insulation, and gypsum board are to extend to the deck above, unless noted otherwise.
 - Wall types not noted are assumed to match adjacent rooms. See sheets for finishes. Notify architect of any discrepancies.
 - All metal stud partitions are considered acoustic partitions and are to receive a type 1 sound attenuation blanket. Thickness shall match stud depth unless noted otherwise.
 - Provide control joints in metal framed walls at approximately 30 feet on center. Locate at corner above doors or inside corner of pilasters or other inconspicuous locations where possible. Consult with architect prior to commencing framing.
 - At wall openings for penetration of pipes, ducts, devices, etc. gypsum board is to be cut to match the shape and dimension of the penetrating object and the gap between the object and the wall is to be sealed with acoustic or fire sealant on all sides with a 3/4" joint at all sides maximum. The opening for ducts or large penetrations shall be framed with a header. Add an angled corner brace if the gap exceeds 3" from framing to the opening.
 - Contractor to provide blocking/backing for all wall mounted equipment. See floor plans and interior elevations for cabinets, grab bars, etc. Install blocking as detailed or as required to mount such devices. All wood blocking is to be fire retardant treated. Install as per details.
 - Where there is limited water exposure: install one layer of 5/8" type X water resistant gypsum board per ASTM C1396 (where gypsum board occurs) of basic partition at the following locations:
 - Within 2 feet horizontally and 4 feet vertically of janitor sinks.
 - At other locations, i.e. toilet rooms and kitchens, and as indicated on the architectural finish plans and elevations.
 - Install one layer of 5/8" glass mat tile backer board in lieu of gypsum board (where gypsum board occurs) of basic partition where there is no fire rating and over gypsum board face layer at the following locations:
 - Where ceramic tile finishes are indicated per the finish plans and/or interior elevations.
 - At other locations as indicated by the architectural finish plans and elevations.
 - Provide fireblocking in concealed spaces of stud walls and partitions as follows: 1) vertically at the ceiling and floor levels and 2) horizontally at intervals not exceeding 10 feet.
 - See sheets A1.2 - A1.3 for partition details and standard partition and framing details.

KEYED NOTES:

- Existing concrete walk/concrete building apron - protect from damage
- 4" concrete floor slab over 4" free-draining gravel over vapor barrier
- 4" concrete walk over 4" free-draining gravel - apply concrete hardener/sealer at all new exterior concrete walks
- Patch and repair existing concrete floor slab (4" concrete floor slab over 4" free-draining gravel) at location of demolition work. Dowel new concrete slab to existing with #4 dowels at 18" o.c.
- Infill existing door/window opening with cmu, metal furring studs, insulation and gypsum board to match existing partition construction. Float interior finishes as required to provide level finish and paint. Tooth cmu into existing and paint cmu to exterior to match existing.
- Provide plywood or metal backing behind TV wall locations - re: details
- Millwork - re: millwork drawings
- Discovery pad - re: millwork drawings
- Plastic laminate lockers with 1/2" laminated glass doors and concealed hinges. Provide locks at lockers - re: specifications.
- Scheduled aluminum storefront system
- Interior glass partition system
- Interior glazing system pivot door - re: Door Type 'C'
- Install new wood door leaf in existing hollow metal door frame. Reinstall existing door hardware salvaged during demolition. Install new smoke gaskets. Paint existing hollow metal door frame.
- Provide key lab function at this interior glazing partition system pivot door
- Provide lockset with classroom function at this interior glazing partition system pivot door
- Provide lockset with office function at this interior glazing partition system pivot door
- Patch and repair existing walls as required at locations of demolition, electrical and/or mechanical work in this room
- 2" wide ADA accessible marble threshold. 1/2" maximum rise above finish floor with 1/4" high beveled slope re: detail.
- Wall covering/graphic - re: interior elevations and General Wall Covering Notes
- Contractor to provide Soelberg wall covering on this wall - re: finish schedule for product data and interior elevations for color and joint layout. Provide 1/4" reveal around perimeter of panels - typ. Carefully cut openings in panels for electrical devices, cover plates, etc. Openings at such items shall have 1/8" reveal on all sides - re: detail 04/A1.31.
- Paint interior surfaces of existing hollow metal door and frame - re: finish schedule
- Patch and repair existing gypsum board at location of demolished window blinds
- "Green Screen" provided and installed by Owner - coordinate with Owner
- Wall mural provided and installed by Owner's vendor
- Semi-recessed fire extinguisher cabinet with fire extinguisher - re: detail
- Refrigerator (N.I.C.)
- Microwave (N.I.C.)
- Wall mounted LED screen provided by Owner and installed by Contractor. Mounting brackets provided by Owner and installed by Contractor. Coordinate exact location with Architect and Owner - re: electrical and a/v. Provide solid blocking in wall at all mounting bracket locations - re: 05/A1.3.
- Copy machine - (N.I.C.)
- Furnishings by Owner (N.I.C.)
- Sink and faucet - re: plumbing
- Existing mop sink
- Existing fire riser

GENERAL WALL COVERING/GRAPHIC NOTES:

- The graphic logo layouts shown on this sheet are for general placement and pricing. Final layout is to be coordinated directly with the Architect and Owner. Contractor shop drawings shall be provided for approval prior to fabrication and installation.
- Architect shall provide digital image files to selected Contractor.
- Caption text is shown in image views to assist in locating and providing design intent. Final layout of caption text shall be completed by selected Contractor with Architect approval on final layout.
- Surface preparation for all substrates is the responsibility of the Contractor.
- Dimensions provided are to assist in bidding. Final image sizes and areas shall be field measured prior to wall covering fabrication and installation.
- Caption shall meet "Family Search" brand guidelines. Caption shall be "Proxima Nova Regular" typeface. Size: capital letter: 3/4" high minimum. Color: as indicated at each location.
- It is the responsibility of the selected Contractor to trim wall coverings around any additional architectural elements not indicated in drawings.

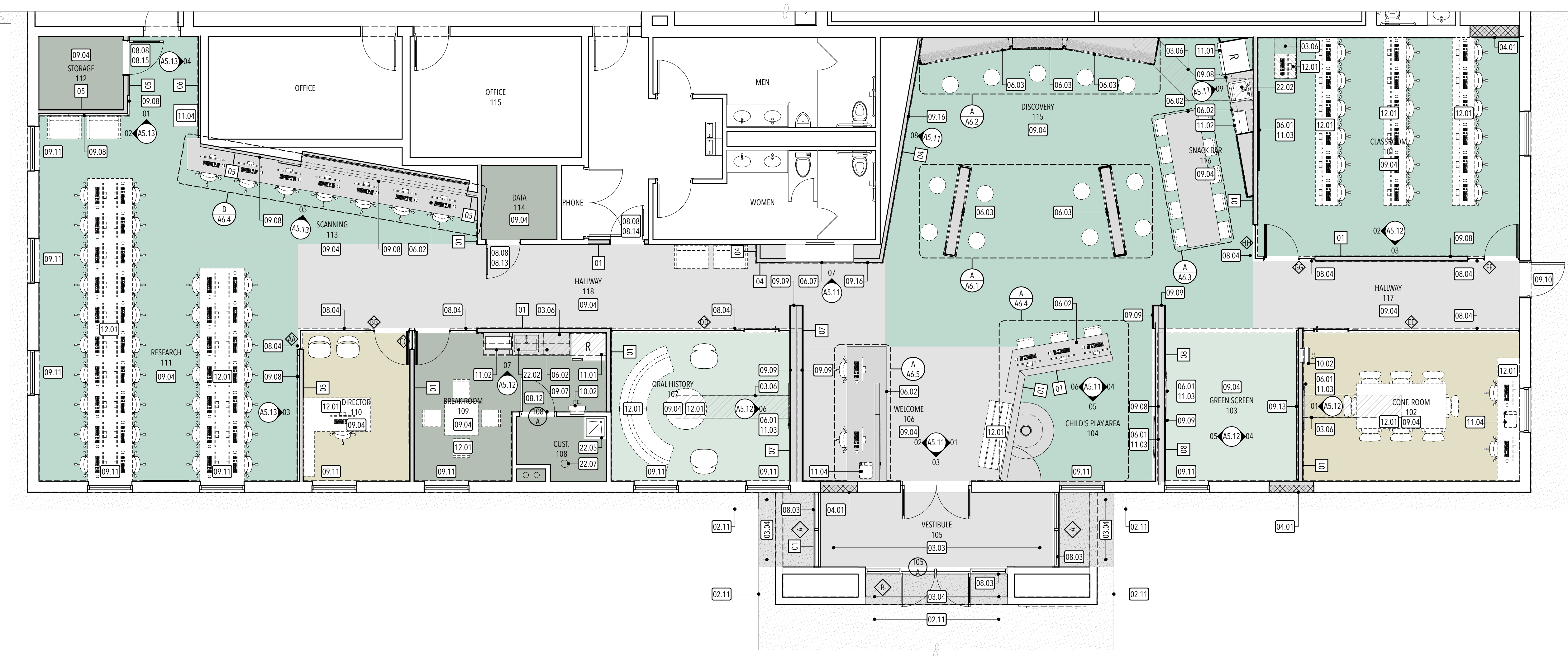

STUDIO 333 ARCHITECTS
 333 24TH STREET
 OGDEN, UT 84401
 801.394.3033

LOGAN FAMILYSEARCH CENTER REMODEL
 165 EAST 2200 NORTH, LOGAN, UTAH

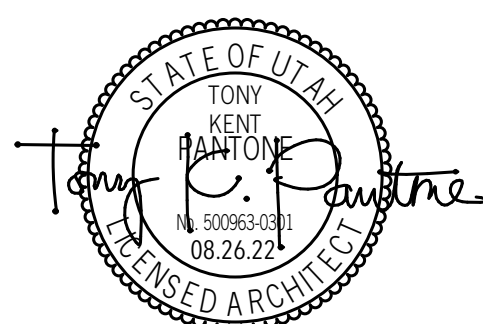

NO.	DATE	DESCRIPTION

PERMIT SET
 DATE: 08.26.22
 PROJECT NUMBER: 2141
 PROPERTY NUMBER: 594-2217
 SCALE: 3/16" = 1'-0", 1' = 1'-0"

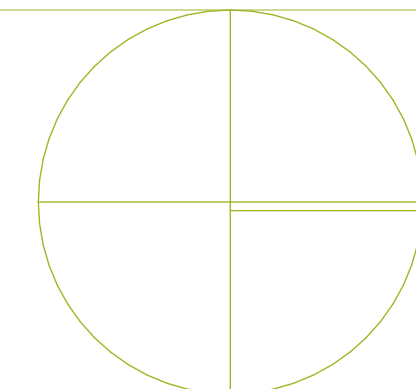

1ST LEVEL ANNOTATED PLAN

A1.1

INTERIOR METAL STUD WALLS

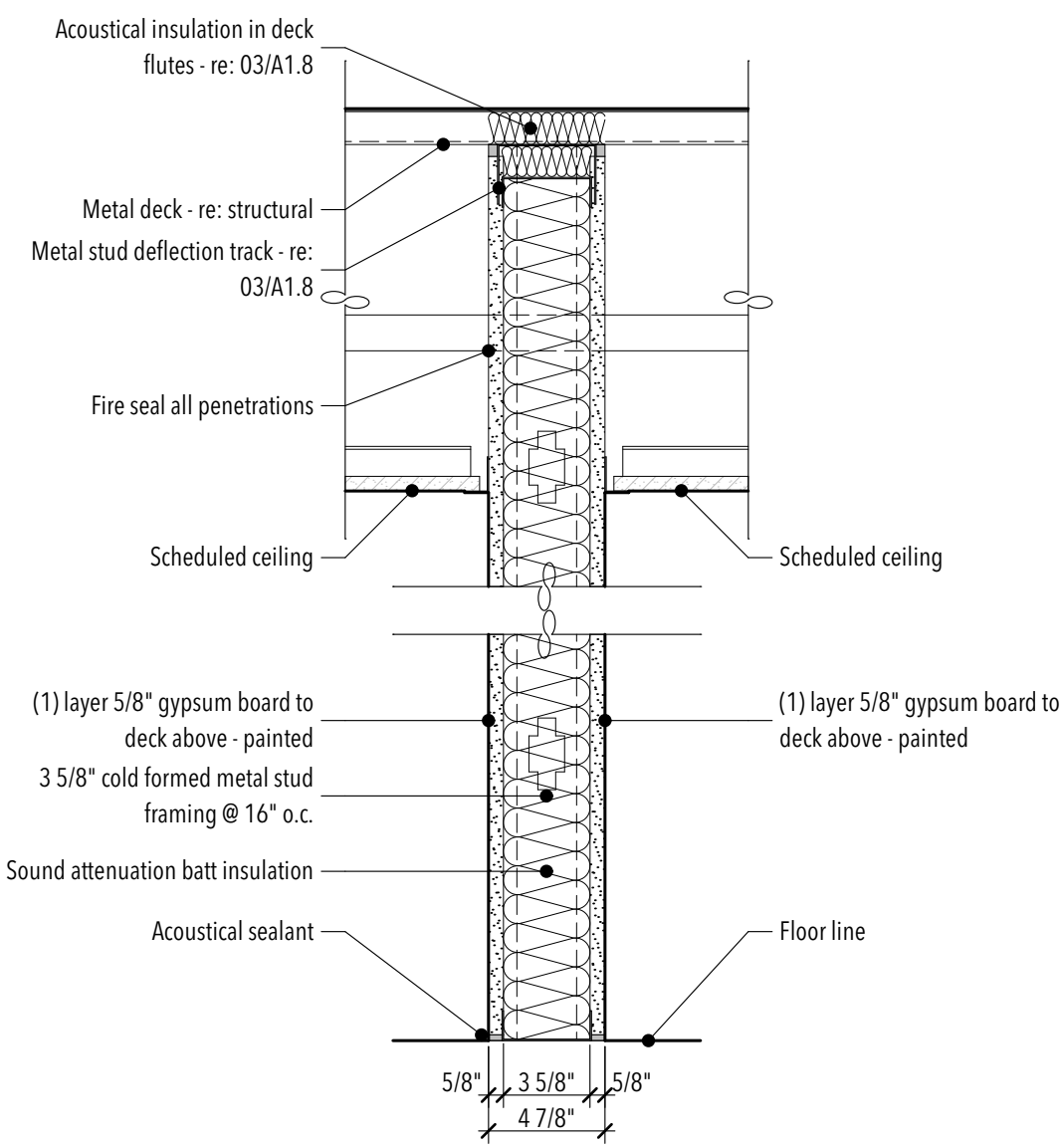

PARTITION 01

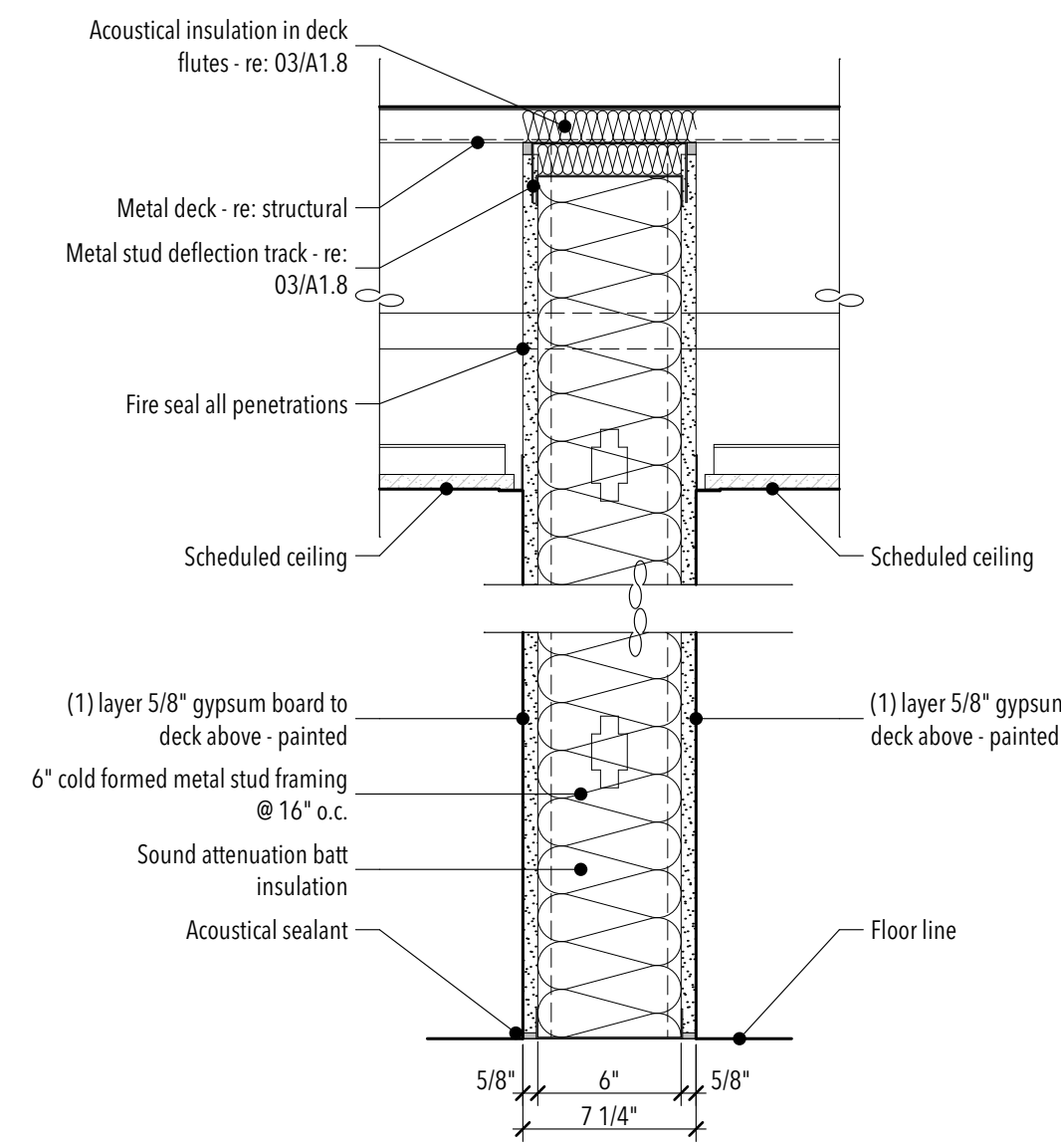

PARTITION 02

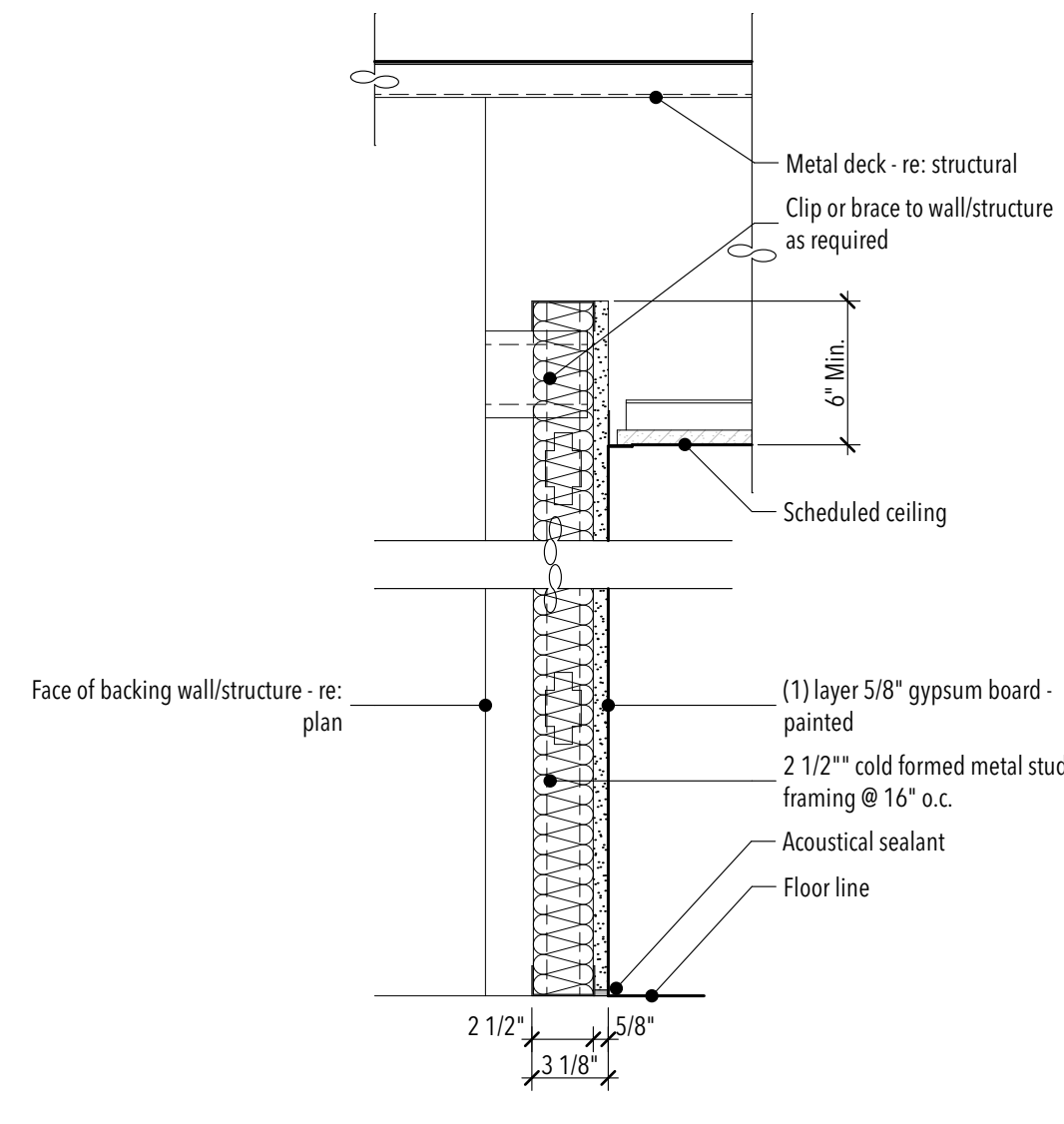

PARTITION 03

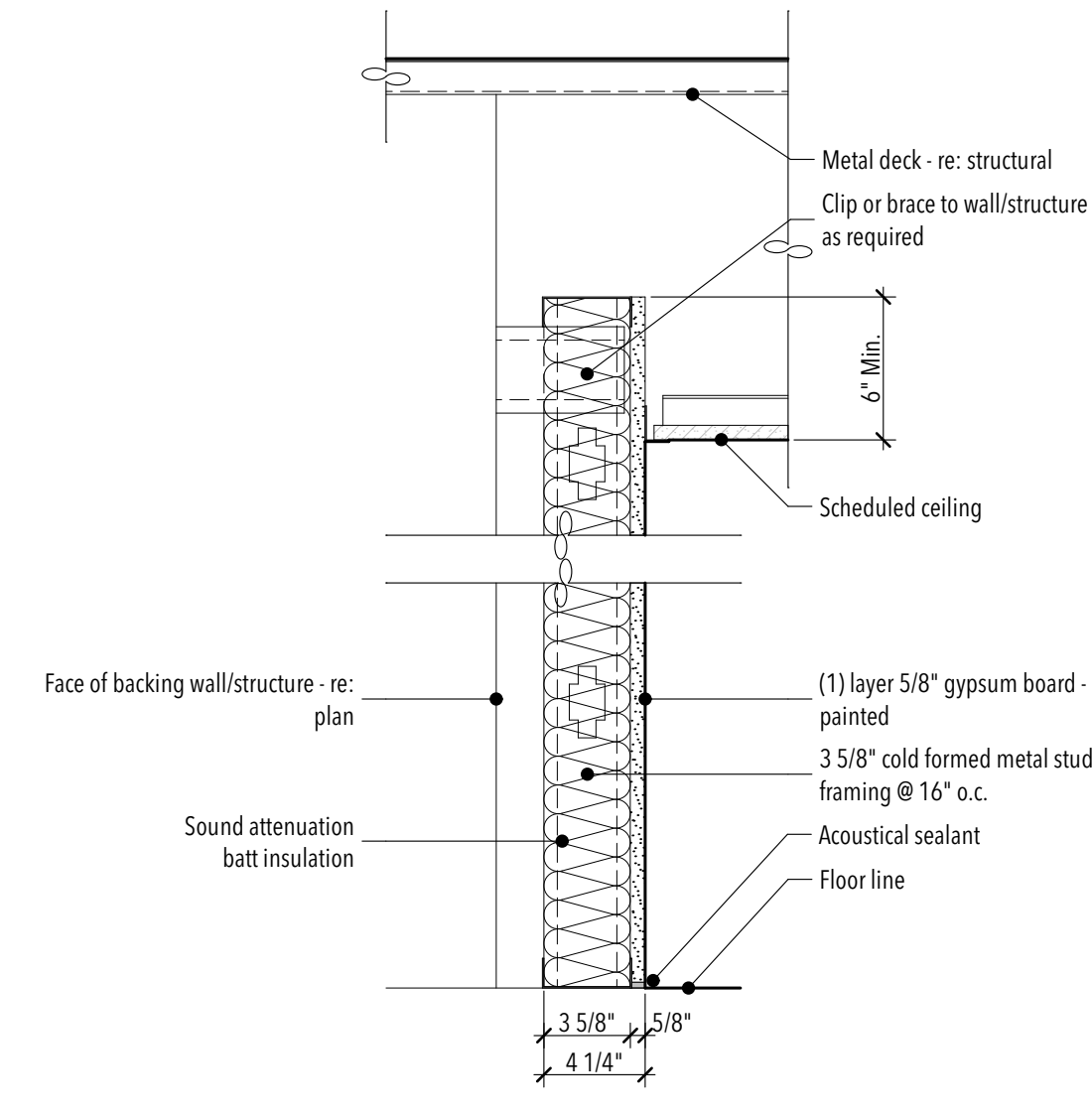

PARTITION 04

INTERIOR METAL STUD WALLS

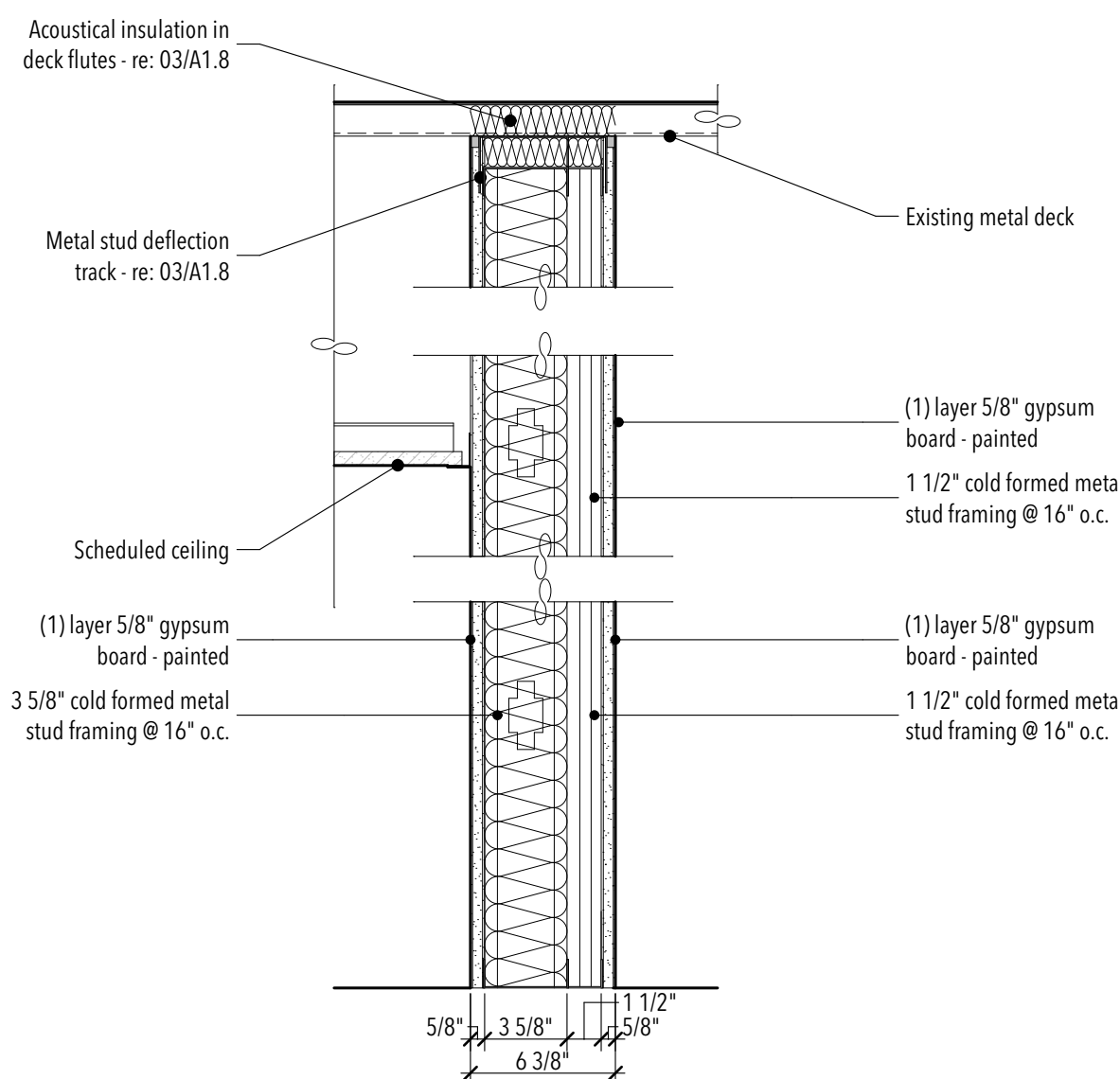

PARTITION 05

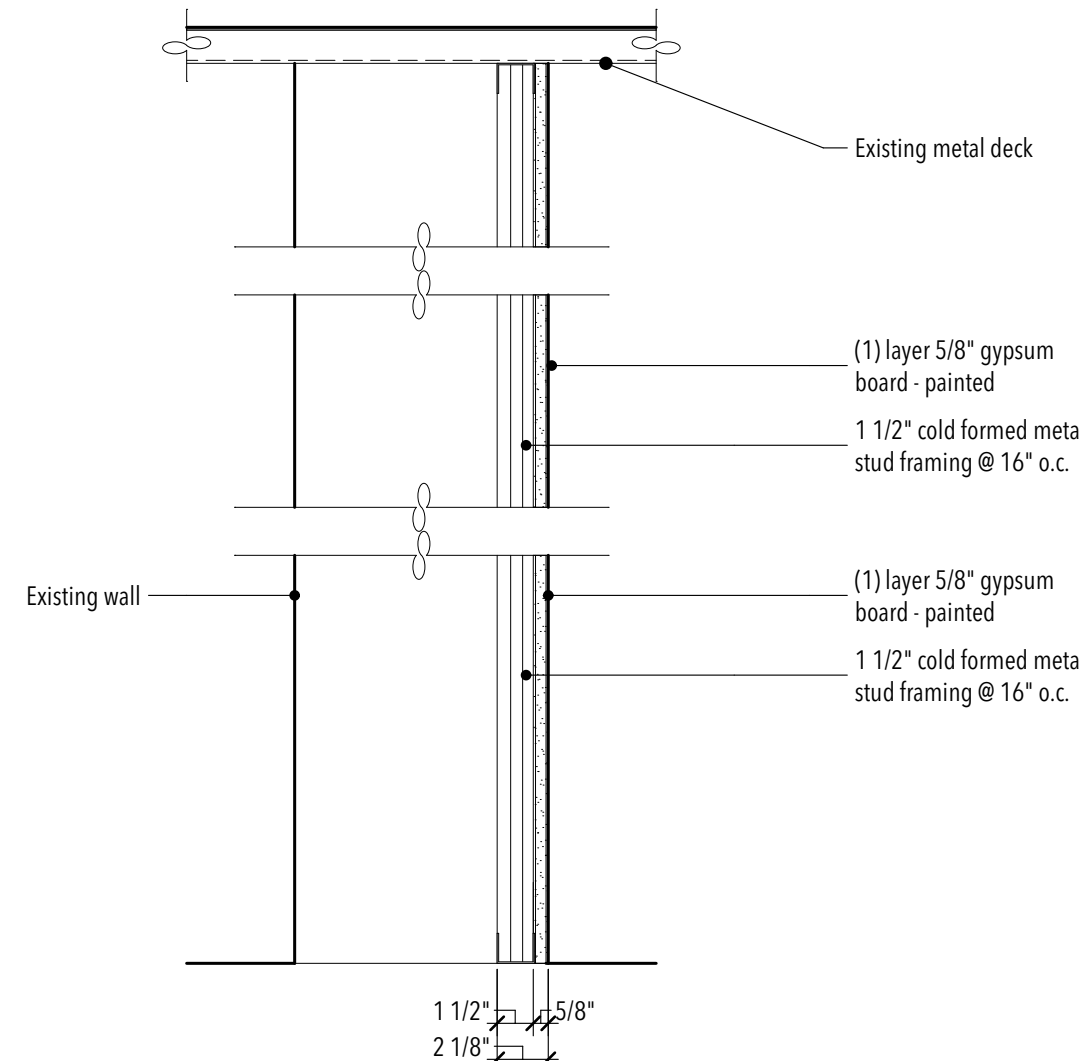

PARTITION 06

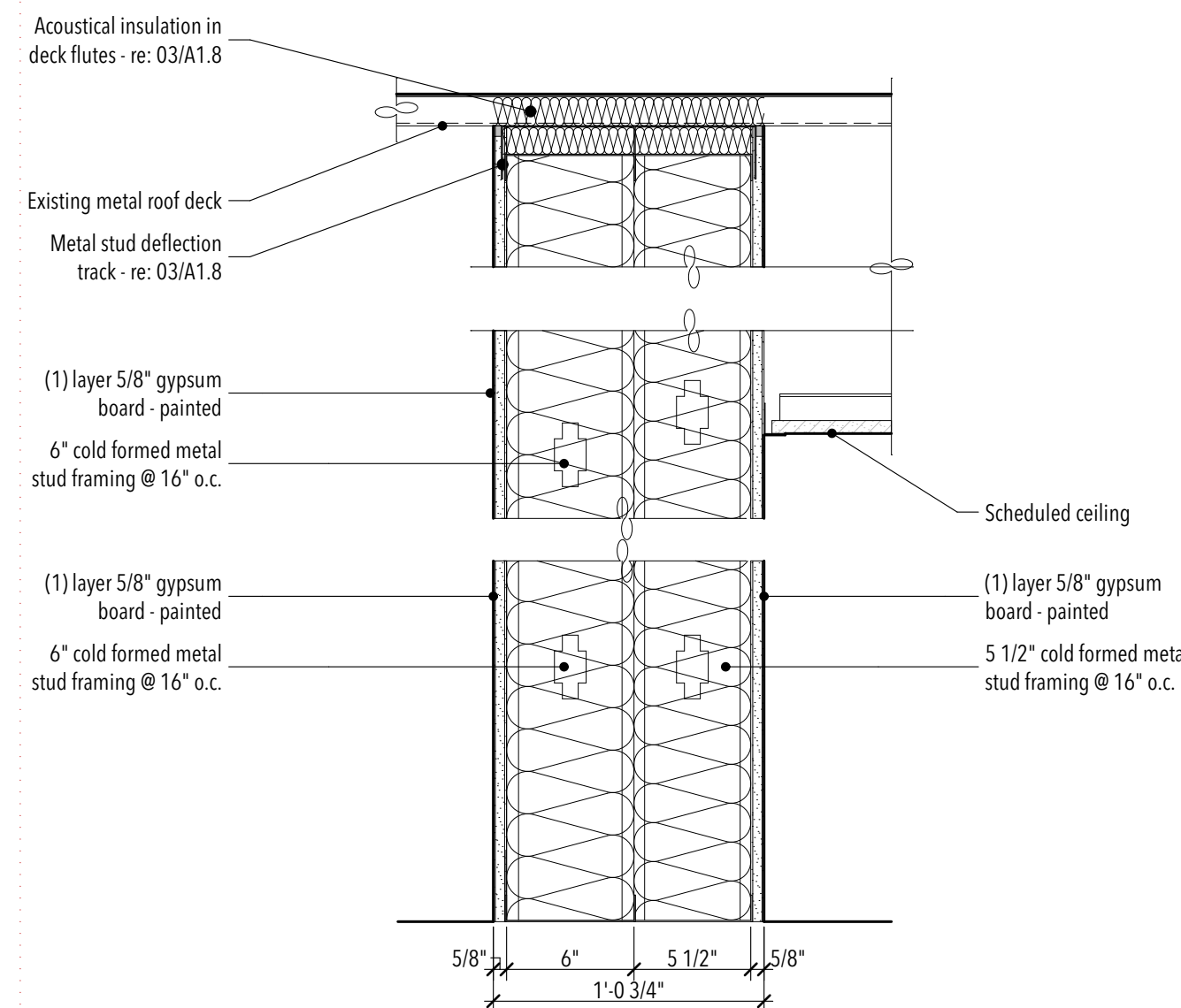

PARTITION 07

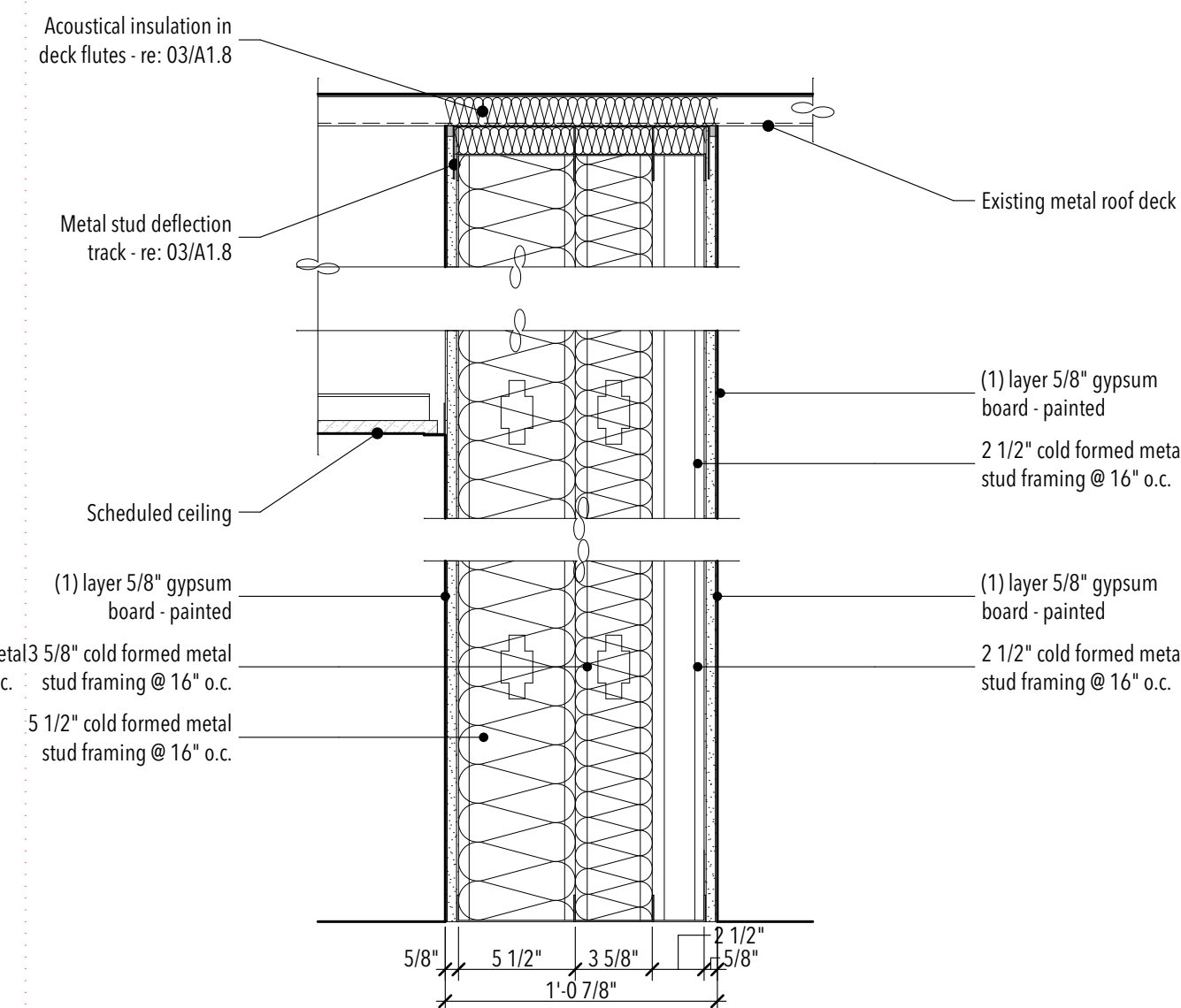

PARTITION 08

GENERAL PARTITION NOTES:

FRAMED WALL PARTITIONS

- Partition type indications are independent of applied finishes. See the finish sheets and interior elevations for wall finishes including tile covering and layout and/or the designations on the plans for additional information regarding applied finishes.
- Where partition type designation on floor plans is interrupted by door opening, glazed partitions, etc., construction above interruption (and where applicable below) is to be the same as that designated for the partition in which the interruption occurred.
- The minimum requirements for construction of each partition type as expressed by the indicated reference are incorporated by reference and are applicable to the work of this project. However, additional and/or more restrictive requirements may be indicated by the specifications and drawings. Such requirements also apply and shall govern such requirements including but are not limited to:
 - Use 5/8" thick gypsum board throughout, unless noted otherwise.
 - Use 16" o.c. max. stud spacing, unless noted otherwise in these documents. The spacing stated by the referenced approval or test report is the max. spacing if allowed in these documents.
 - Use studs of gauge indicated on the drawings or in the specifications. The gauge stated by the referenced approval or test report is the minimum gauge tested. 20 ga (30 mils) is the minimum allowed in these documents.
- Use studs of depth indicated by this set of documents. The depth stated by the referenced approval or test report is the minimum depth allowed in these documents. See structural documents for additional information pertaining to the construction of concrete, masonry and stud walls.
- Provide fire rated construction assemblies where indicated on sheets G2's and floor plan drawings.
- All dimensions are center of stud or face of concrete, masonry, or rough opening unless noted otherwise. Face of finished wall will be noted as FOW.
- At all interior walls, the studs, insulation, and gypsum board are to extend to the deck above, unless noted otherwise.
- Wall types not noted are assumed to match adjacent rooms. See sheets for finishes. Notify architect of any discrepancies.
- All metal stud partitions are considered acoustic partitions and are to receive a type 1 sound attenuation blanket. Thickness shall match stud depth unless noted otherwise.
- Provide control joints in metal framed walls at approximately 30 feet on center. Locate at corner above doors or inside corner of pilasters or other inconspicuous locations where possible. Consult with architect prior to commencing framing.
- At wall openings for penetration of pipes, ducts, devices, etc. gypsum board is to be cut to match the shape and dimension of the penetrating object and the gap between the object and the wall is to be sealed with acoustical or fire sealant on all sides with a 1/4" joint at all sides maximum. The opening for ducts or large penetrations shall be framed with a header. Add an angled corner brace if the gap exceeds 3" from framing to the opening.
- Contractor to provide blocking/backing for all wall mounted equipment. See floor plans and interior elevations for cabinets, grab bars, etc. Install blocking as detailed or as required to mount such devices. All wood blocking is to be fire retardant treated. Install as per details.
- Where there is limited water exposure: install one layer of 5/8" type X water resistant gypsum board per ASTM C1396 (where gypsum board occurs) of basic partition at the following locations:
 - Within 2 feet horizontally and 4 feet vertically of janitor sinks.
 - At other locations, i.e. toilet rooms and kitchens, and as indicated on the architectural finish plans and elevations.
- Install one layer of 5/8" glass mat tile backer board in lieu of gypsum board (where gypsum board occurs) of basic partition where there is no fire rating and over gypsum board face layer at fire rated partitions at the following locations:
 - Where ceramic tile finishes are indicated per the finish plans and/or interior elevations.
 - At other locations as indicated by the architectural finish plans and elevations.
- Provide fireblocking in concealed spaces of stud walls and partitions as follows: 1) vertically at the ceiling and floor levels and 2) horizontally at intervals not exceeding 10 feet.
- See sheets A1.2 - A1.3 for partition details and standard partition and framing details.

NON-BEARING METAL HEADER SCHEDULE

MAXIMUM SPAN	HEADER	FY
4'-0"	(2) 4005137-43	33 KSI
6'-0"	(2) 6005162-43	33 KSI
8'-0"	(2) 8005162-43	33 KSI

Metal Stud Header Notes:

- Schedule to be used for non-bearing walls only.
- Headers to be constructed as box headers per SSMA Standards.
- See typical detail for more information.

NON-BEARING METAL STUD GAUGE SIZING:

MEMBER DEPTH	MAX. STUD HEIGHT	MIN. GA. & SPACING
2 1/2" (2505125-33)	10'-0"	20 @ 16" O.C.
3 5/8" (3625125-33)	14'-0"	20 @ 16" O.C.
3 5/8" (2505162-33)	16'-0"	20 @ 16" O.C.
3 5/8" (2505162-43)	18'-0"	18 @ 16" O.C.
6" (6005162-33)	24'-0"	20 @ 16" O.C.
6" (6005162-43)	26'-0"	18 @ 16" O.C.
6" (6005162-54-50KSI)	28'-0"	18 @ 16" O.C.

Metal Stud Notes:

- Steel studs shall meet ICC Report ER-4943P and the SSMA Standards. Height based on SSMA 2001 Catalog and project requirements.
- See schedule for stud spacing and gauge. All studs and braces shall be 33 KSI unless noted otherwise in these drawings.
- At all doors provide two tabbed 18 gauge studs at both sides of jamb.

STUDIO 333 ARCHITECTS
333 24TH STREET
OGDEN, UT 84401
801.394.3033

LOGAN FAMILYSEARCH CENTER REMODEL
165 EAST 2200 NORTH, LOGAN, UTAH

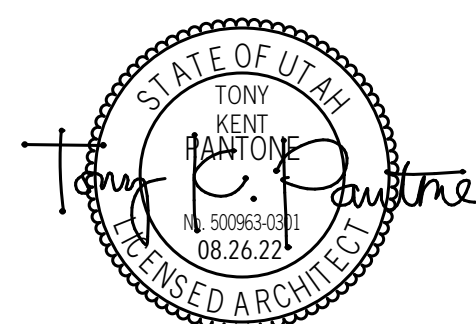

NO.	DATE	DESCRIPTION

PERMIT SET
DATE: 08.26.22
PROJECT NUMBER: 2141
PROPERTY NUMBER: 594-2217

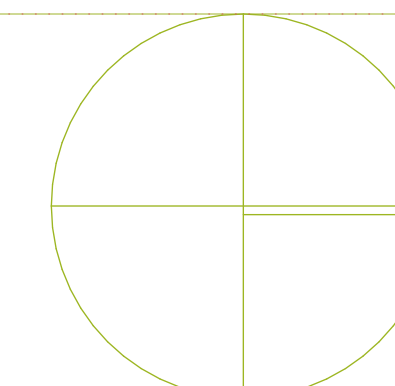

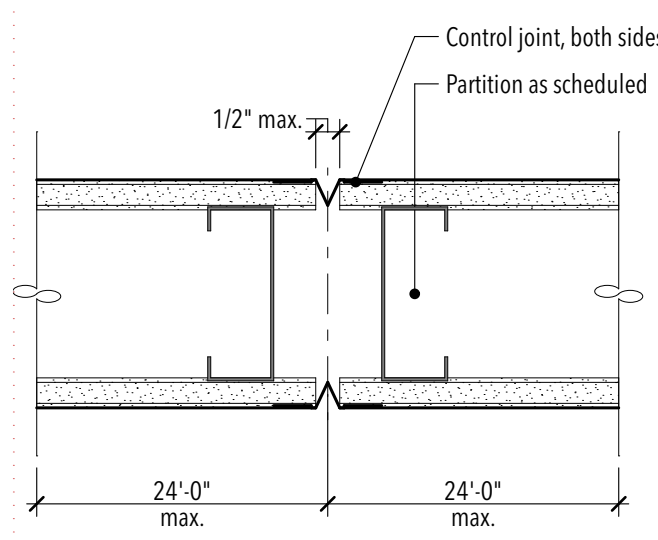

CONTROL JOINT IN GYP. BD. PARTITION

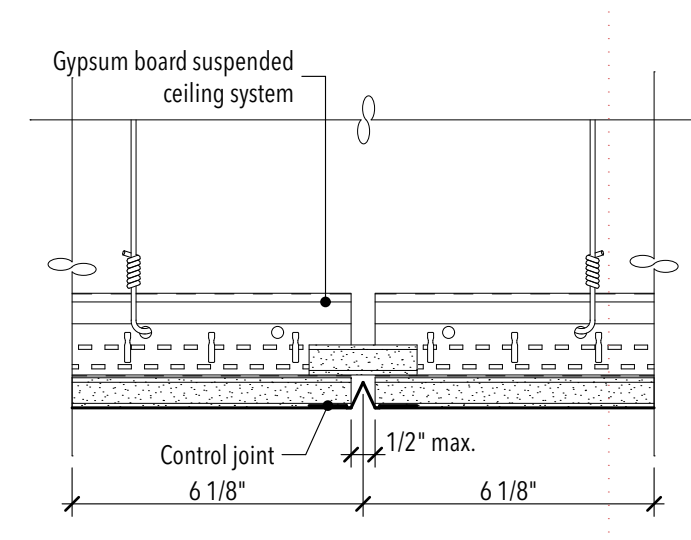

CONTROL JOINT IN GYP. BOARD CEILING

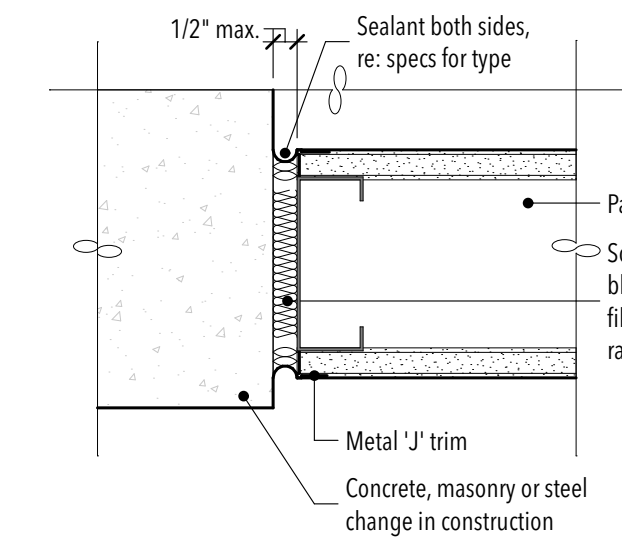

CONTROL JOINT AT PARTITION INTERSECTION OR CHANGE IN CONSTRUCTION

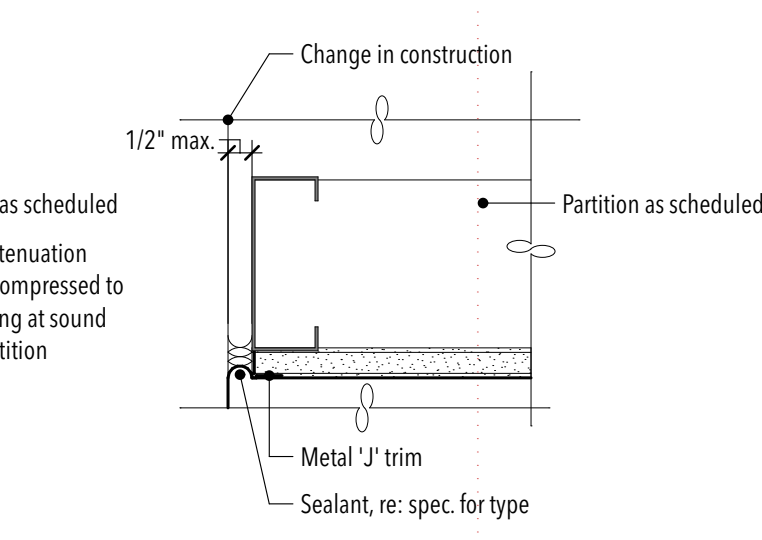

CONTROL JOINT IN PARTITION AT NON-EXPOSED EDGE

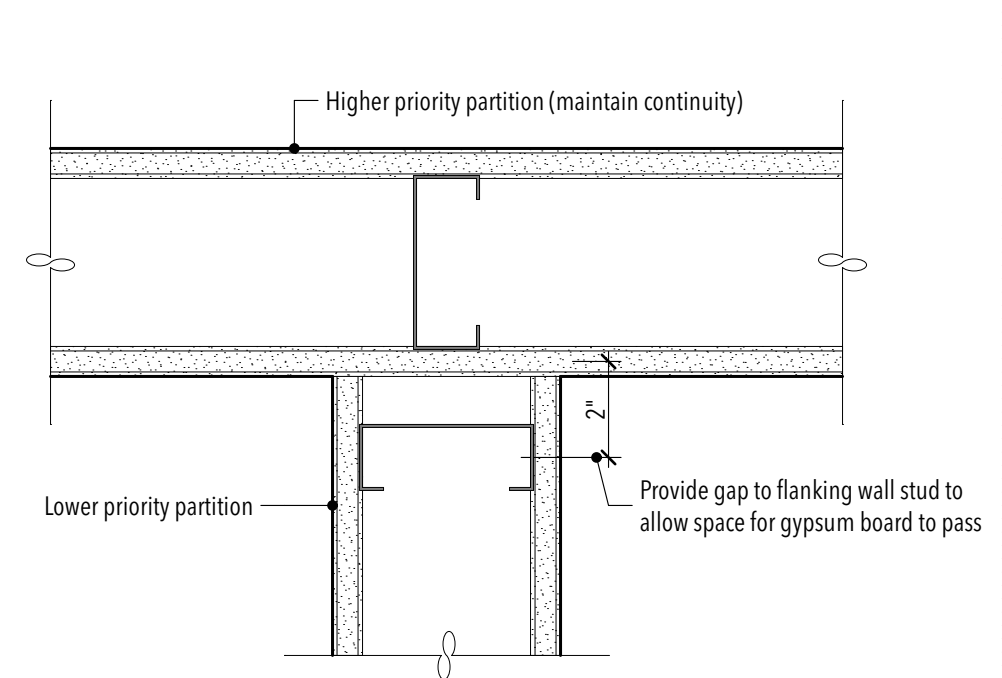

INTERSECTION AT VARIOUS WALL PRIORITY CONFIGURATIONS

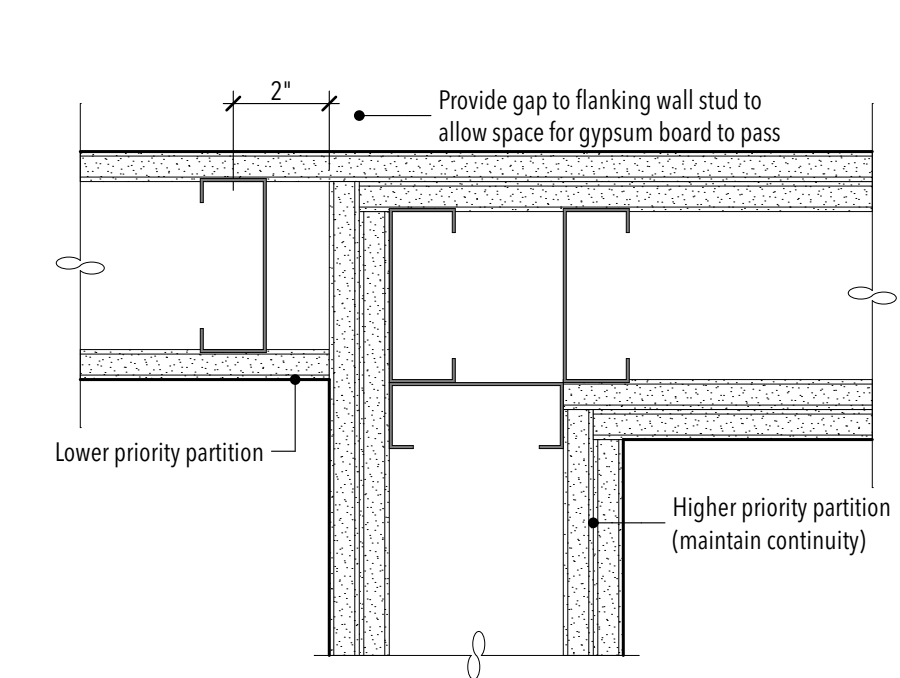

WALL PRIORITY NOTES:
 1. Where walls of different functions/ratings intersect: walls of higher priority shall be continuous.
 2. Lower priority walls shall "abut" and be "sealed to" higher priority walls, but shall not interrupt continuity of the higher priority wall.

ADDITIONAL NOTES:
 1. Building code requires that "smoke partitions" be sealed to structure as indicated to successfully "limit the passage of smoke".
 2. Conditions indicated to show design intent, and not intended to be proprietary. Contractor may employ similar UL-approved control joints designs that are appropriate for the specific condition. Joints to be sized to accommodate movement capabilities of firestop assembly.

TYP. GYP. BD. CONTROL JOINT DETAILS

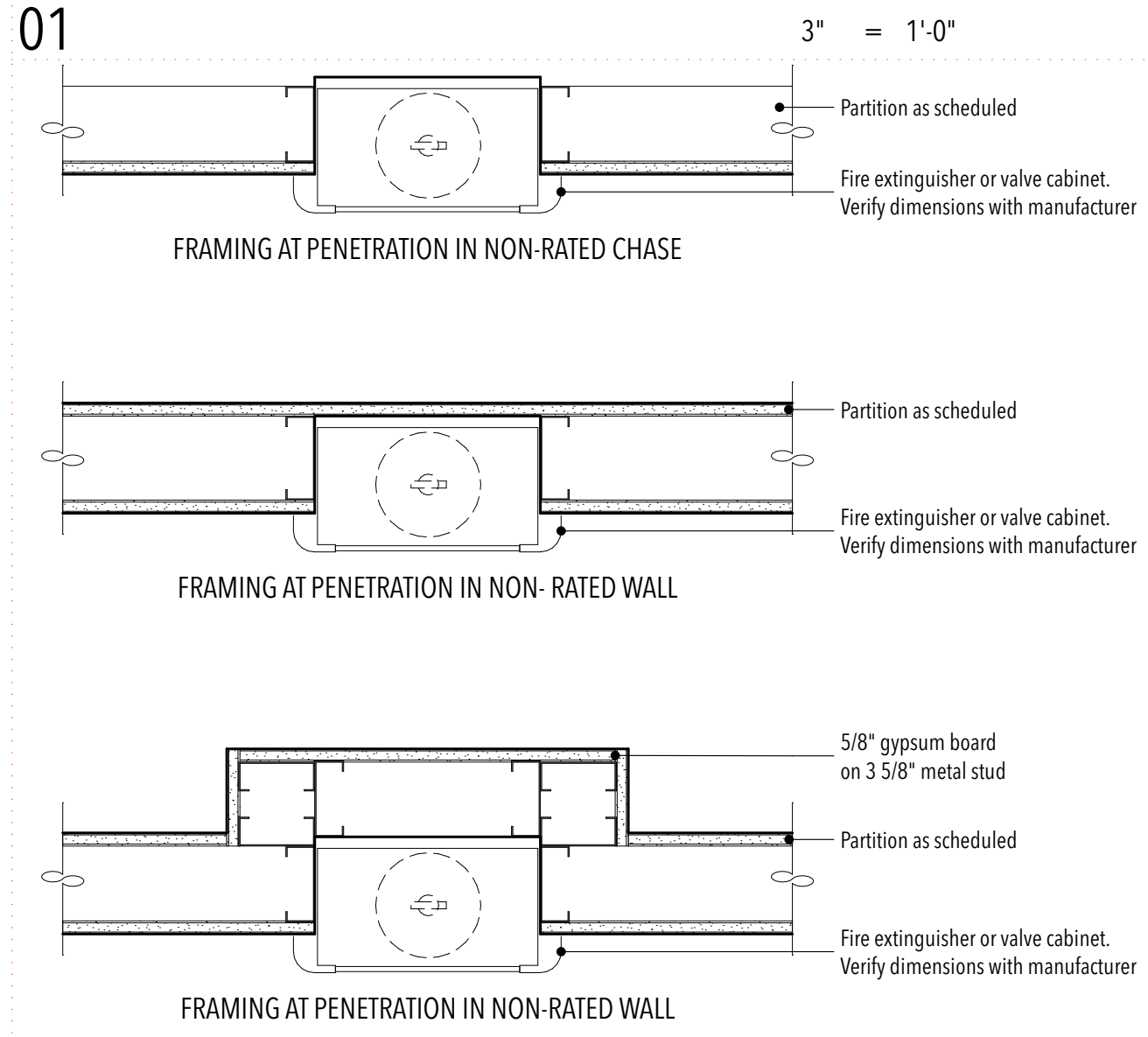

NON-RATED PENETRATION AND CABINET DETAILS

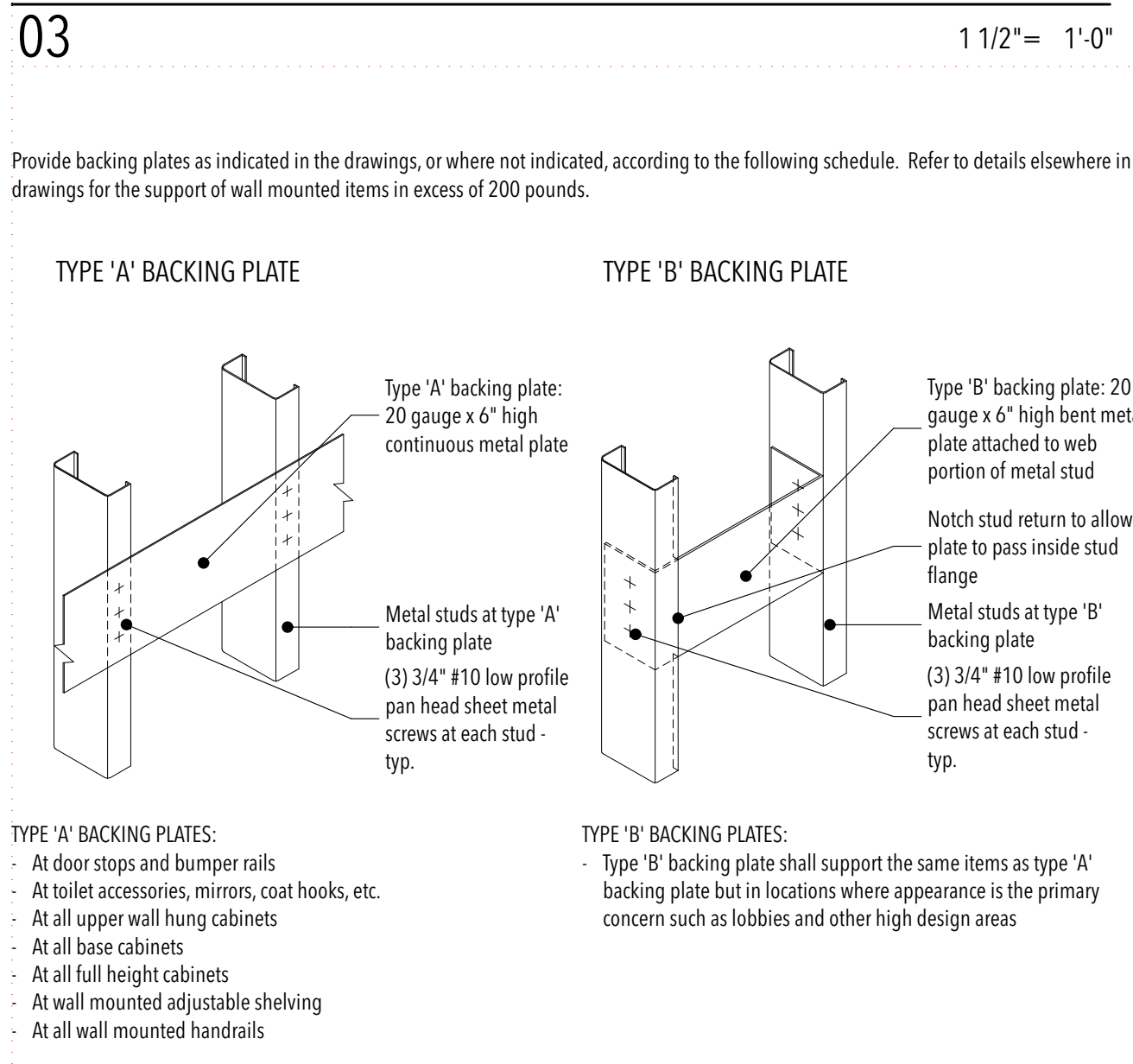

BACKING PLATE DETAIL - METAL



TYPE 'A' BACKING PLATES:
 - At door stops and bumper rails
 - At toilet accessories, mirrors, coat hooks, etc.
 - At all upper wall hung cabinets
 - At all base cabinets
 - At all full height cabinets
 - At wall mounted adjustable shelving
 - At all wall mounted handrails

TYPE 'B' BACKING PLATES:
 - Type 'B' backing plate shall support the same items as type 'A' backing plate but in locations where appearance is the primary concern such as lobbies and other high design areas

TYP. GYP. BD. PRIORITY DETAILS

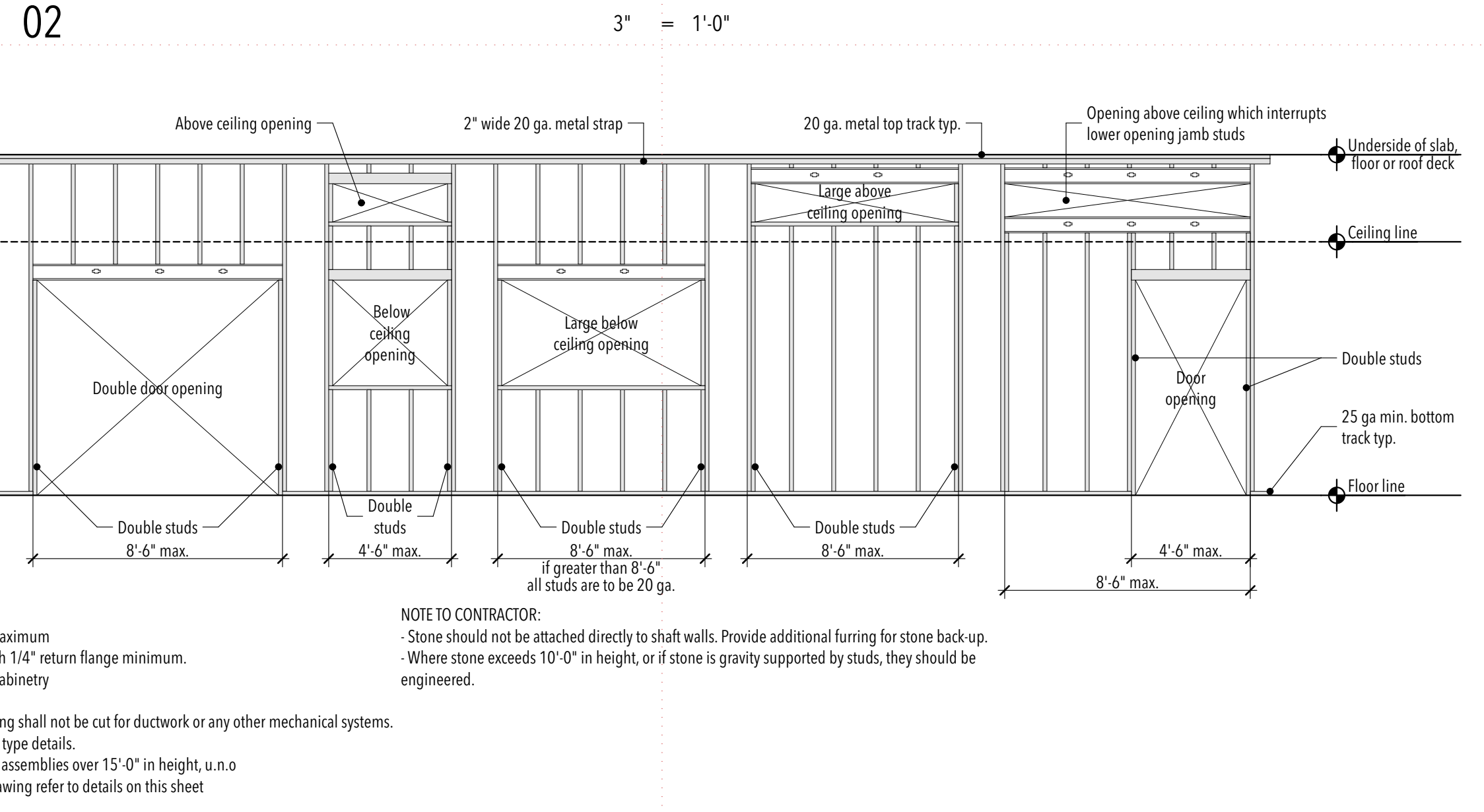

NOTES:
 1. All studs are spaced 16" o.c. maximum
 2. All studs shall be "C" studs with 1/4" return flange minimum.
 3. [Symbol] Indicates shelving or cabinetry
 4. [Symbol] Indicates stone
 5. Double studs at sides of opening shall not be cut for ductwork or any other mechanical systems.
 6. Refer to 20/A1.7 for mounting type details.
 7. Provide partition bracing at all assemblies over 15'-0" in height, u.n.o.
 8. All detail references on this drawing refer to details on this sheet

NOTE TO CONTRACTOR:
 - Stone should not be attached directly to shaft walls. Provide additional furring for stone back-up.
 - Where stone exceeds 10'-0" in height, or if stone is gravity supported by studs, they should be engineered.

TYP. INTERIOR PARTITION FRAMING

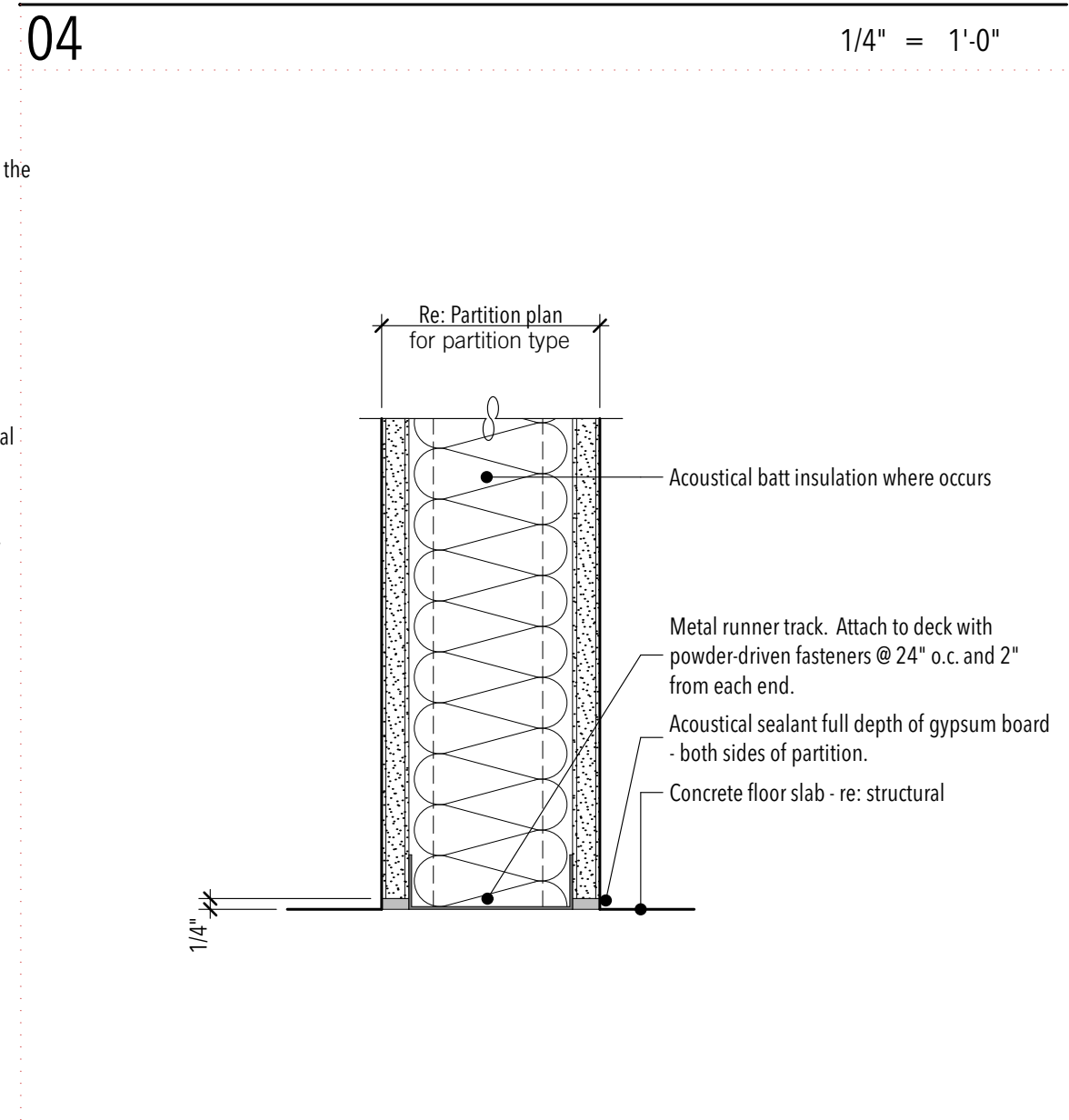

NON-RATED PARTITION BASE



NON-RATED PARTITION BASE:
 - Acoustical sealant full depth of gypsum board - both sides of partition.
 - Concrete floor slab - re: structural

GENERAL PARTITION NOTES:

- FRAMED WALL PARTITIONS**
- Partition type indications are independent of applied finishes. See the finish sheets and interior elevations for wall finishes including tile coating and layout and/or the designations on the plans for additional information regarding applied finishes. Where partition type designation on floor plans is interrupted by door opening, glazed partitions, etc., construction above interruption (and where applicable below) is to be the same as that designated for the partition in which the interruption occurred.
 - The minimum requirements for construction of each partition type as expressed by the indicated reference are incorporated by reference and are applicable to the work of this project. However, additional and/or more restrictive requirements may be indicated by the specifications and drawings. Such requirements also apply and shall govern such requirements including but are not limited to:
 - Use 5/8" thick gypsum board throughout, unless noted otherwise.
 - Use 16" o.c. max. stud spacing, unless noted otherwise in these documents. The spacing stated by the referenced approval or test report is the max. spacing if allowed in these documents.
 - Use studs of gauge indicated on the drawings or in the specifications. The gauge stated by the referenced approval or test report is the minimum gauge tested. 20 ga (30 mils) is the minimum allowed in these documents.
 - Use studs of depth indicated by this set of documents. The depth stated by the referenced approval or test report is the minimum depth allowed in these documents. See structural documents for additional information pertaining to the construction of concrete, masonry and stud walls.
 - Provide fire rated construction assemblies where indicated on sheets G2's and floor plan drawings.
 - All dimensions are center of stud or face of concrete, masonry, or rough opening unless noted otherwise. Face of finished wall will be noted as FOW.
 - At all interior walls, the studs, insulation, and gypsum board are to extend to the deck above, unless noted otherwise.
 - Wall types not noted are assumed to match adjacent rooms. See sheets for finishes. Notify architect of any discrepancies.
 - All metal stud partitions are considered acoustic partitions and are to receive a type 1 sound attenuation blanket. Thickness shall match stud depth unless noted otherwise.
 - Provide control joints in metal framed walls at approximately 30 feet on center. Locate at corner above doors or inside corner of pilasters or other inconspicuous locations where possible. Consult with architect prior to commencing framing.
 - At wall openings for penetration of pipes, ducts, devices, etc. gypsum board is to be cut to match the shape and dimension of the penetrating object and the gap between the object and the wall is to be sealed with acoustical or fire sealant on all sides with a 3/4" joint at all sides maximum. The opening for ducts or large penetrations shall be framed with a header. Add an angled corner brace if the gap exceeds 3" from framing to the opening. Contractor to provide blocking/backing for all wall mounted equipment. See floor plans and interior elevations for cabinets, grab bars, etc. Install blocking as detailed or as required to mount such devices. All wood blocking is to be fire retardant treated. Install as per details.
 - Where there is limited water exposure: install one layer of 5/8" type X water resistant gypsum board per ASTM C1396 (where gypsum board occurs) of basic partition at the following locations:
 - Within 2 feet horizontally and 4 feet vertically of janitors sinks.
 - At other locations, i.e. toilet rooms and kitchens, and as indicated on the architectural finish plans and elevations.
 - Install one layer of 5/8" glass mat tile backer board in lieu of gypsum board (where gypsum board occurs) of basic partition where there is no fire rating and over gypsum board face layer at fire rated partitions at the following locations:
 - Where ceramic tile finishes are indicated per the finish plans and/or interior elevations.
 - At other locations as indicated by the architectural finish plans and elevations.
 - Provide fireblocking in concealed spaces of stud walls and partitions as follows: 1) vertically at the ceiling and floor levels and 2) horizontally at intervals not exceeding 10 feet.
 - See sheets A1.2 - A1.3 for partition details and standard partition and framing details.

NON-BEARING METAL HEADER SCHEDULE		
MAXIMUM SPAN	HEADER	FY
4'-0"	(2) 4005137-43	33 KSI
6'-0"	(2) 6005162-43	33 KSI
8'-0"	(2) 8005162-43	33 KSI

- Metal Stud Header Notes:**
- Schedule to be used for non-bearing walls only.
 - Headers to be constructed as box headers per SSMA Standards.
 - See typical detail for more information.

NON-BEARING METAL STUD GAUGE SIZING:

MEMBER DEPTH	MAX. STUD HEIGHT	MIN. GA. & SPACING
2 1/2" (2505125-33)	10'-0"	20 @ 16" O.C.
3 5/8" (3625125-33)	14'-0"	20 @ 16" O.C.
3 5/8" (2505162-33)	16'-0"	20 @ 16" O.C.
3 5/8" (2505162-43)	18'-0"	18 @ 16" O.C.
6" (6005162-33)	24'-0"	20 @ 16" O.C.
6" (6005162-43)	26'-0"	18 @ 16" O.C.
6" (6005162-54-50KSI)	28'-0"	18 @ 16" O.C.

- Metal Stud Notes:**
- Steel studs shall meet ICC Report ER-4943P and the SSMA Standards. Height based on SSMA 2001 Catalog and project requirements.
 - See schedule for stud spacing and gauge. All studs and braces shall be 33 KSI unless noted otherwise in these drawings.
 - At all doors provide two tabbed 18 gauge studs at both sides of jamb.

STUDIO 333 ARCHITECTS
 333 24TH STREET
 OGDEN, UT 84401
 801.394.3033

LOGAN FAMILYSEARCH CENTER REMODEL
 165 EAST 2200 NORTH, LOGAN, UTAH

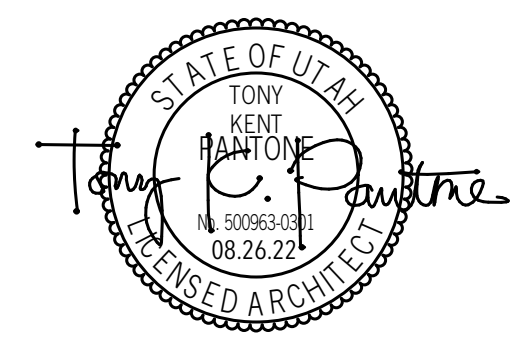

NO.	DATE	DESCRIPTION

PERMIT SET
 DATE: 08.26.22
 PROJECT NUMBER: 2141
 PROPERTY NUMBER: 594-2217

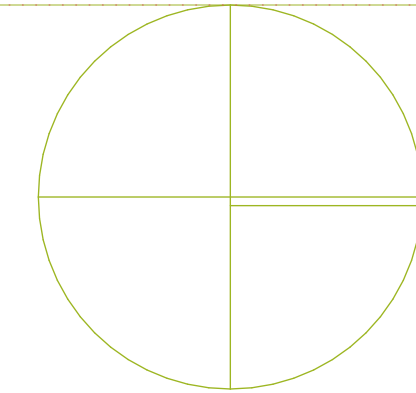

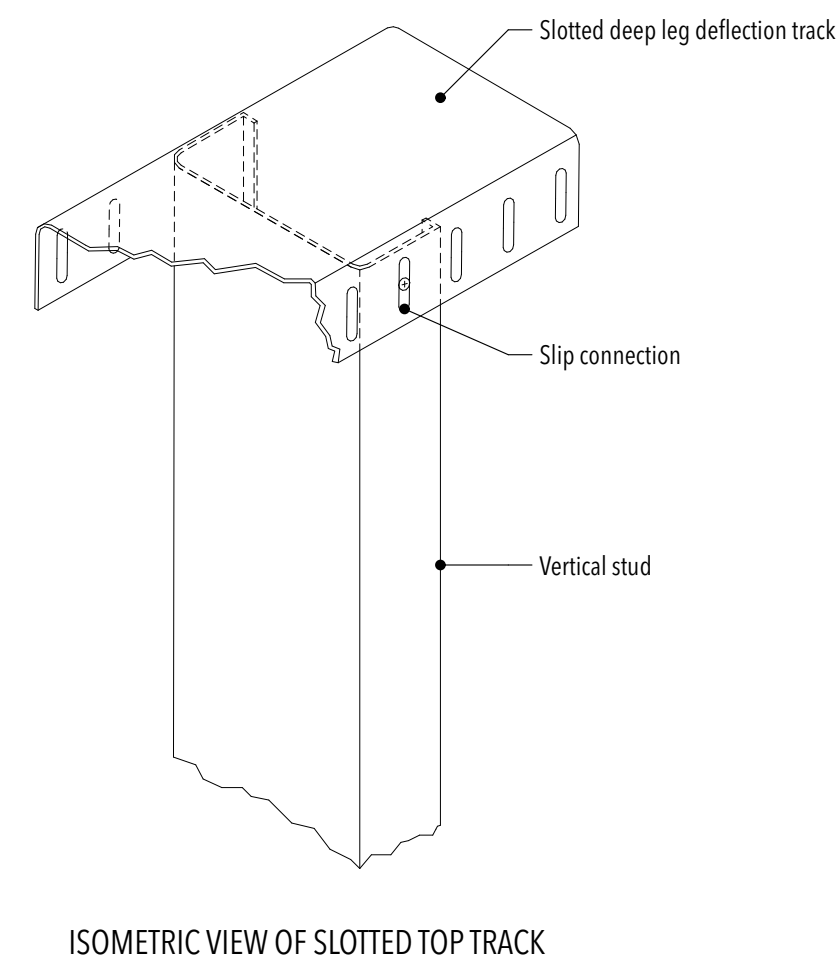

- GENERAL NOTES:**
- Conditions indicated show design intent, especially in regard to accommodation of structural deflection and continuity of integrity of sound, smoke and fire walls.
 - Design intent details are not intended to be proprietary. Contractor may employ similar head-of-wall designs and components as appropriate for conditions.
 - Design intent details may not show all conditions to be encountered on a project. Comply with manufacturer and UL approved methods for atypical conditions.
 - Secure top of interior partitions to superstructure in a way that provides lateral stability (perpendicular-to and in-plane with wall) yet allowing for a minimum of 3/4" of vertical deflection of the superstructure.
 - Rigidly secure slotted top track to building superstructure in an approved manner. Employ Z-bars, cold-rolled channels or similar spacer to accommodate thickness of spray-applied fire-resistive materials (SFRM).
 - Slotted top track, indicated on these details, is the basis for design and refers to deep-leg tracks with vertically slotted holes.
 - Secure vertical studs to slotted top track at mid-height of vertical slots in track. Components intended to slide vertically as superstructure deflects.
 - DO NOT screw gypsum wallboard to top track or superstructure. Gypsum board screws into the studs must be at least 1" below the bottom of the top track.
 - Refer to partition standards for specific wall types.
 - At fire-rated walls refer to joint firestopping specifications for additional requirements regarding head-of-wall conditions.
 - Maintain acoustic rating where sound-control walls are indicated.
 - Firestopping and acoustical sealants shall autobond. Provide exposed clean sealant (to conceal firestopping) at food service, FDA inspected production facilities, vivaria, biological containment and clean room applications.
 - Where a wall is designated as both a sound-control wall and a fire-rated wall, refer to fire-rated head-of-wall conditions.
 - Where a wall is designated as a sound-control wall, fill all voids with sound attenuation batts (SAB).
 - Smoke partitions require that at least one layer of gypsum board, and sound-control walls require gypsum board on both sides, be cut to follow undulating surfaces of the superstructure including, but not limited to, flutes in metal decking. Provide a continuous bead of sealant (as specified) to superstructure.

HEAD-OF-WALL DETAIL - GENERAL REQUIREMENTS FOR STUD WALLS

01

3" = 1'-0"

TYP. NON-BEARING STEEL STUD WALL PARTITION DETAIL

02

1" = 1'-0"

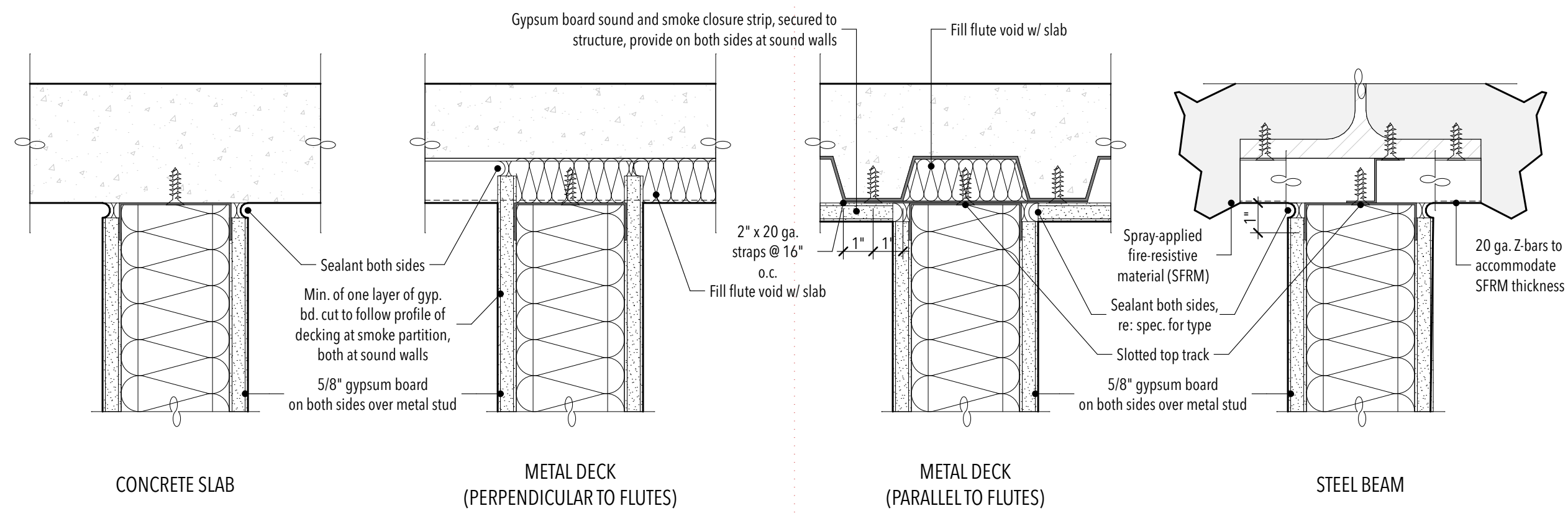
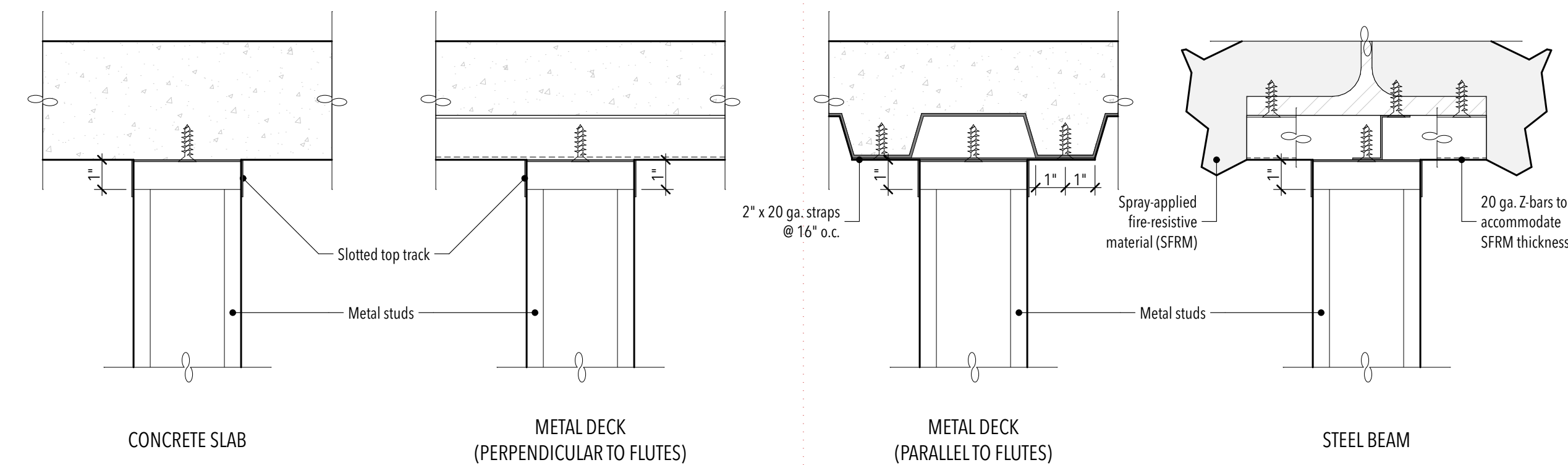

HEAD-OF-WALL DETAILS - STUD WALLS - SMOKE PARTITIONS AND SOUND CONTROL WALLS

04

3" = 1'-0"

HEAD-OF-WALL DETAILS - STUD WALLS - NON-FIRE, NON-SMOKE, NON-SOUND CONTROL WALLS

03

3" = 1'-0"

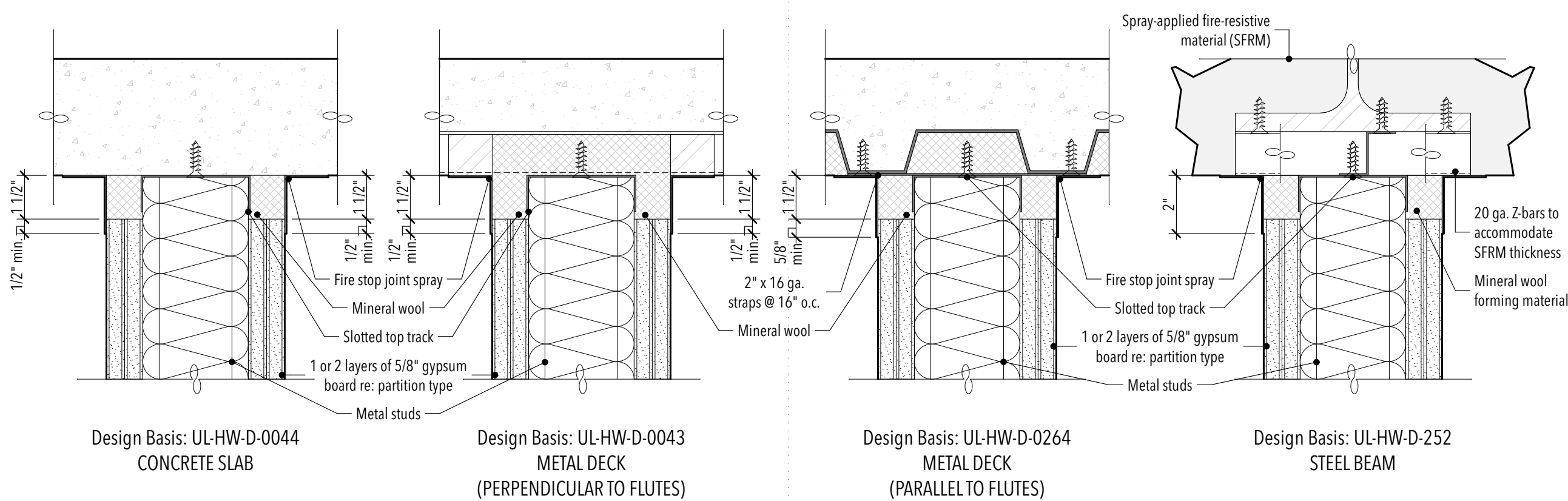

HEAD-OF-WALL DETAILS - STUD WALLS - FIRE RATED WALLS

05

3" = 1'-0"

DETAIL GENERAL NOTES:

- Studs braced by gypsum wallboard each side. Maximum screw spacing shall not exceed 12" o.c.
- 5 lbs./sq. ft. max. lateral load
- FY (min.) = 33KSL
- Deflection limit 1/120
- For H > 16'-0" and bracing > 8'-0" separate engineered drawings will be required
- Not applicable to shear walls
- For slip track in one hour rated wall assemblies use UL system no. HW-S-028

HEIGHT	METAL STUD SIZE & SPACING
Up to 16'-0"	3x25x125-33 @ 16" o.c.
Up to 12'-0"	3x25x125-18 @ 16" o.c.
BRACE LENGTH	BRACE SIZE
8'-0" to 6'-1"	4005 125-33
6'-0" or less	3x25x125-18

Note: 33 mils = 20 ga. and 18 mils = 25 ga.

GENERAL PARTITION NOTES:

FRAMED WALL PARTITIONS

- Partition type indications are independent of applied finishes. See the finish sheets and interior elevations for wall finishes including tile casing and layout and/or the designations on the plans for additional information regarding applied finishes.
- Where partition type designation on floor plans is interrupted by door opening, glazed partitions, etc., construction above interruption (and where applicable below) is to be the same as that designated for the partition in which the interruption occurred.
- The minimum requirements for construction of each partition type as expressed by the indicated reference are incorporated by reference and are applicable to the work of this project. However, additional and/or more restrictive requirements may be indicated by the specifications and drawings. Such requirements also apply and shall govern such requirements including but are not limited to:
 - Use 5/8" thick gypsum board throughout, unless noted otherwise.
 - Use 16" o.c. max. stud spacing, unless noted otherwise in these documents. The spacing stated by the referenced approval or test report is the max. spacing if allowed in these documents.
 - Use studs of gauge indicated on the drawings or in the specifications. The gauge stated by the referenced approval or test report is the minimum gauge tested. 20 ga (30 mils) is the minimum allowed in these documents.
- Use studs of depth indicated by this set of documents. The depth stated by the referenced approval or test report is the minimum depth allowed in these documents. See structural documents for additional information pertaining to the construction of concrete, masonry and stud walls.
- Provide fire rated construction assemblies where indicated on sheets G2's and floor plan drawings.
- All dimensions are center of stud or face of concrete, masonry, or rough opening unless noted otherwise. Face of finished wall will be noted as FOW.
- At all interior walls, the studs, insulation, and gypsum board are to extend to the deck above, unless noted otherwise.
- Wall types not noted are assumed to match adjacent rooms. See sheets for finishes. Notify architect of any discrepancies.
- All metal stud partitions are considered acoustic partitions and are to receive a type 1 sound attenuation blanket. Thickness shall match stud depth unless noted otherwise.
- Provide control joints in metal framed walls at approximately 30 feet on center. Locate at corner above doors or inside corner of pilasters or other inconspicuous locations where possible. Consult with architect prior to commencing framing.
- At wall openings for penetration of pipes, ducts, devices, etc. gypsum board is to be cut to match the shape and dimension of the penetrating object and the gap between the object and the wall is to be sealed with acoustical or fire sealant on all sides with a 3/4" joint at all sides maximum. The opening for ducts or large penetrations shall be framed with a header. Add an angled corner brace if the gap exceeds 3" from framing to the opening.
- Contractor to provide blocking/backing for all wall mounted equipment. See floor plans and interior elevations for cabinets, grab bars, etc. Install blocking as detailed or as required to mount such devices. All wood blocking is to be fire retardant treated. Install as per details.
- Where there is limited water exposure: install one layer of 5/8" type X water resistant gypsum board per ASTM C1396 (where gypsum board occurs) of basic partition at the following locations:
 - Within 2 feet horizontally and 4 feet vertically of janitor sinks.
 - At other locations, i.e. toilet rooms and kitchens, and as indicated on the architectural finish plans and elevations.
 Install one layer of 5/8" glass mat tile backer board in lieu of gypsum board (where gypsum board occurs) of basic partition where there is no fire rating and over gypsum board face layer at fire rated partitions at the following locations:
 - Where ceramic tile finishes are indicated per the finish plans and/or interior elevations.
 - At other locations as indicated by the architectural finish plans and elevations.
- Provide fireblocking in concealed spaces of stud walls and partitions as follows: 1) vertically at the ceiling and floor levels and 2) horizontally at intervals not exceeding 10 feet.
- See sheets A1.2 - A1.3 for partition details and standard partition and framing details.

NON-BEARING METAL HEADER SCHEDULE		
MAXIMUM SPAN	HEADER	FY
4'-0"	(2) 4005137-43	33 KSI
6'-0"	(2) 6005162-43	33 KSI
8'-0"	(2) 8005162-43	33 KSI

Metal Stud Header Notes:

- Schedule to be used for non-bearing walls only.
- Headers to be constructed as box headers per SSMA Standards.
- See typical detail for more information.

NON-BEARING METAL STUD GAUGE SIZING:		
Member depth in 1/100 inches	Material thickness in mils	
Style (S=stud; J=joist)	3x25x125-33	Flange width in 1/100 inches
MEMBER DEPTH	MAX. STUD HEIGHT	MIN. GA. & SPACING
2 1/2" (2505125-33)	10'-0"	20 @ 16" O.C.
3 5/8" (3625125-33)	14'-0"	20 @ 16" O.C.
3 5/8" (2505162-33)	16'-0"	20 @ 16" O.C.
3 5/8" (2505162-43)	18'-0"	18 @ 16" O.C.
6" (6005162-33)	24'-0"	20 @ 16" O.C.
6" (6005162-43)	26'-0"	18 @ 16" O.C.
6" (6005162-54-50KSI)	28'-0"	18 @ 16" O.C.

Metal Stud Notes:

- Steel studs shall meet ICC Report ER-4943P and the SSMA Standards. Height based on SSMA 2001 Catalog and project requirements.
- See schedule for stud spacing and gauge. All studs and braces shall be 33 KSI unless noted otherwise in these drawings.
- At all doors provide two tabbed 18 gauge studs at both sides of jamb.

STUDIO 333 ARCHITECTS
 333 24TH STREET
 OGDEN, UT 84401
 801.394.3033

LOGAN FAMILYSEARCH CENTER REMODEL
 165 EAST 2200 NORTH, LOGAN, UTAH

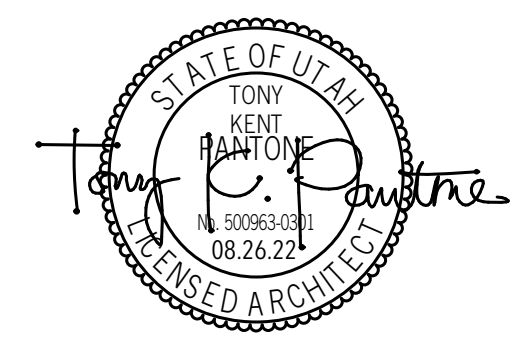

NO.	DATE	DESCRIPTION

PERMIT SET
 DATE: 08.26.22
 PROJECT NUMBER: 2141
 PROPERTY NUMBER: 594-2217

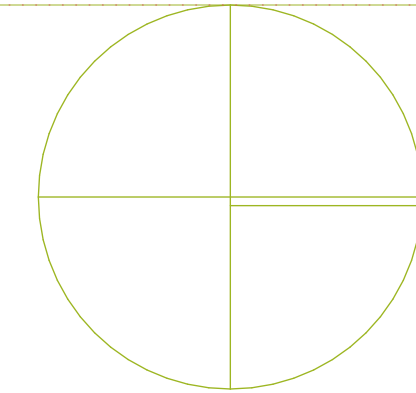

GENERAL DIMENSION PLAN NOTES:

- A. All dimensions are face of stud, center of stud, or face of concrete, masonry, or rough opening unless noted otherwise.
- B. Re: Enlarged Plans for dimensions at enlarged areas.

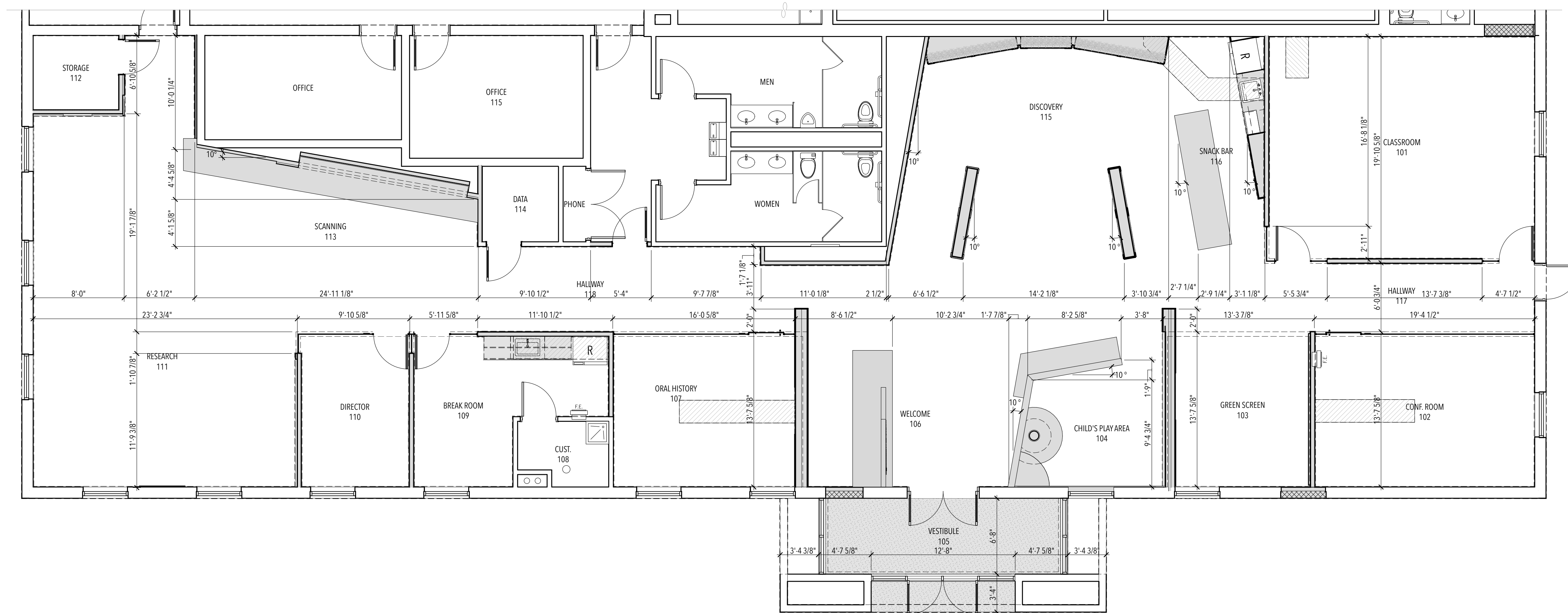

STUDIO 333 ARCHITECTS
 333 24TH STREET
 OGDEN, UT 84401
 801.394.3033

LOGAN FAMILYSEARCH CENTER REMODEL
 165 EAST 2200 NORTH, LOGAN, UTAH

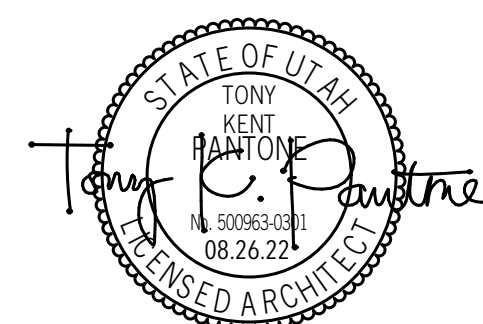

NO.	DATE	DESCRIPTION

PERMIT SET
 DATE: 08.26.22
 PROJECT NUMBER: 2141
 PROPERTY NUMBER: 594-2217
 SCALE: 1' = 1'-0", 3/16" = 1'-0"

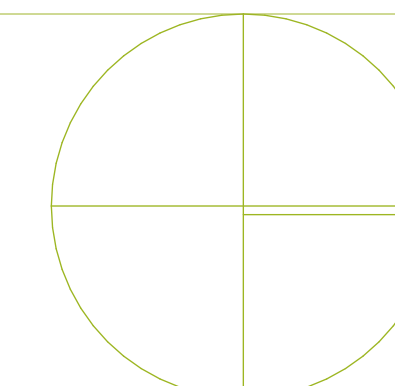

1ST LEVEL DIMENSION
 PLAN

A1.10

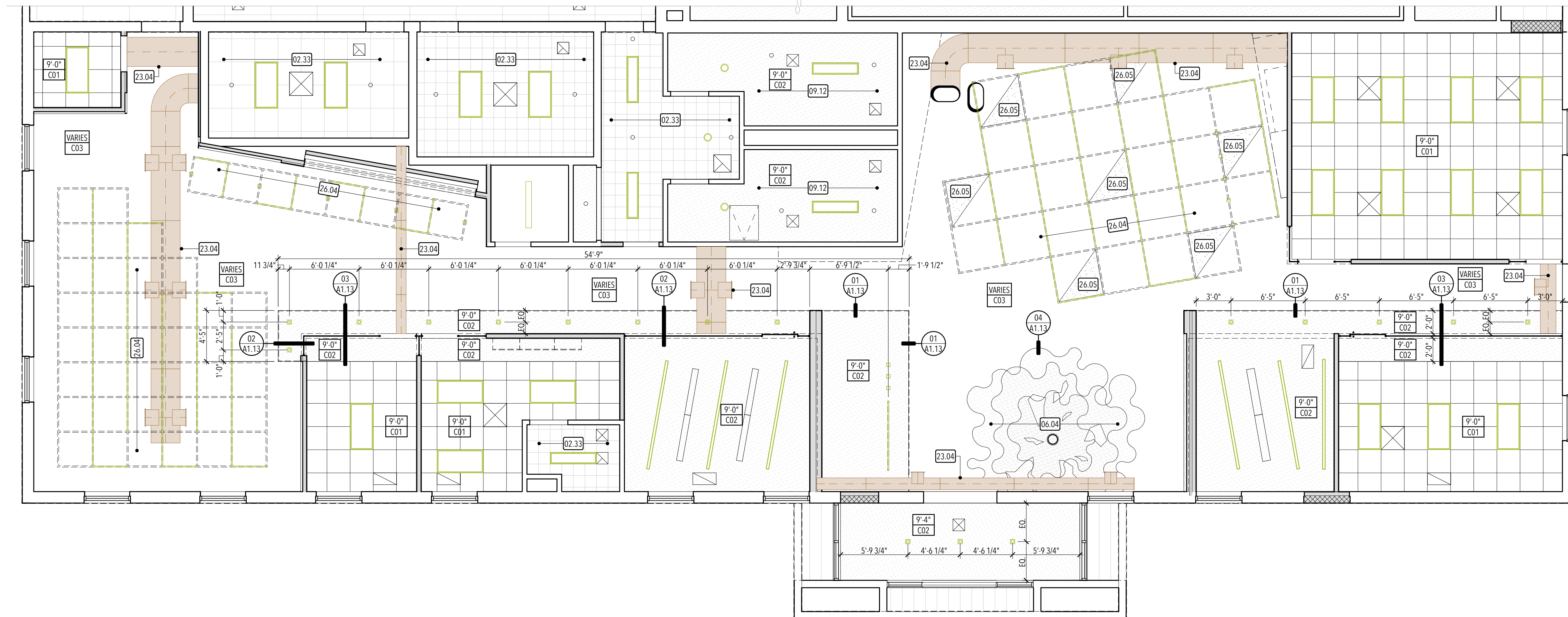

GENERAL CEILING NOTES:

- A. Dimensions are to center line of light fixture, device, or grille u.n.o.
- B. The Contractor shall be responsible to coordinate all mechanical, electrical and plumbing systems to be installed above the finish ceiling, to accommodate fixture and device locations as indicated. Verify any discrepancies with the architect prior to fabrication and installation.
- C. Coordinate the location of all mechanical access panels with Architect. Access panels shall be located such that they are not visible to public view.
- D. Refer to the Finish Schedule on sheet A1.31 for finish specifications.
- E. Reference detail 02/A1.12 for typical ceiling suspension and seismic bracing.
- F. Reference detail 01/A1.12 for typical suspended gypsum board ceilings.
- G. All unidentified ceiling types on the reflected ceiling plans shall be type "CO1" at 9'-0" a.f.f.
- H. Paint all exposed structure, mechanical, ductwork, electrical work, conduit, piping, etc.. All visible elements shall be painted at ceiling type "CO3".
- I. Refer to architectural drawings for locations of mechanical grilles, and to mechanical drawings for quantities and types.
- J. Refer to architectural drawings for locations of light fixtures and to electrical drawings for quantities and types.
- K. Mechanical and electrical contractors shall coordinate work with sprinkler contractor to avoid conflicts in the field.
- L. All ceiling heights indicated are the elevation of the bottom of the ceiling from the top of the concrete floor slab.
- M. All type "CO2" ceilings in restrooms, janitor rooms, locker rooms, showers, & wet areas shall be epoxy paint.
- N. Reference detail 04/A1.12 for typical ceiling device layout.
- O. Reference detail 05/A1.12 for typical ceiling tile penetration.
- P. Add unfaced sound batt insulation above all restroom ceilings and offices.
- Q. Suspended ceilings tiles are to be configured such that no less than one-half a border tile exists adjacent to any wall, unless noted otherwise.
- R. Suspended ceiling grids shall be configured such that either a tile or grid is centered in the room in each direction unless noted otherwise.

KEYED NOTES:

- 02.33 Existing ceiling system to remain - protect from damage
- 06.04 3-tier simulated tree canopy system - re: details. Tree trunk represented with reclaimed lumber by Euclid Timber, Heber City, UT. Coordinate install with table below. Architect to provide template for tree canopies. Provide delegated design submittal.
- 09.12 Install new suspended gypsum board ceiling in this room at same height as demolished ceiling. Reinstall existing light fixtures, ceiling access panel, mechanical diffusers, etc. salvaged during demolition.
- 23.04 Exposed mechanical duct - re: mechanical. Paint all exposed ductwork to match Architect's sample.
- 26.04 Axis StencilFlex framework and lighting system - re: electrical. Install height = 10'-0" to bottom of framework.
- 26.05 Axis StencilFlex SoftZone acoustical panels

CEILING PLAN LEGEND:

- ELECTRICAL**
- : 2' x 4' light fixture
 - : 2' x 2' light fixture
 - : 1' x 4' light fixture
 - : Pendant light fixture
 - : Recessed can light fixture
 - : Exit sign
 - : Smoke detector
 - : Fire sprinkler
 - : WiFi Extender
- MECHANICAL**
- : Supply grille
 - : Return grille

CEILING TYPE LEGEND:

- CO1 : Armstrong Cirrus suspended 2' x 2' acoustical lay-in tile ceiling. See details 02 & 03 on sheet A1.12.
- CO2 : Suspended 5/8" gypsum board ceiling system (1 layer). See detail 01 on sheet A1.12. Smooth texture. Paint.
- CO3 : Exposed structure. Paint all exposed surfaces.

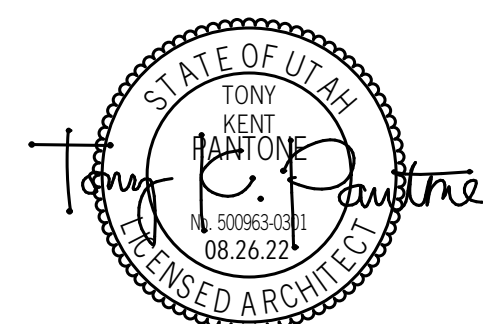

NO.	DATE	DESCRIPTION

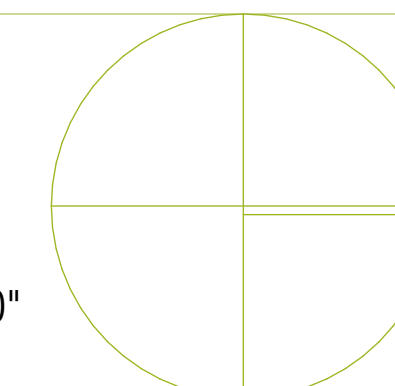

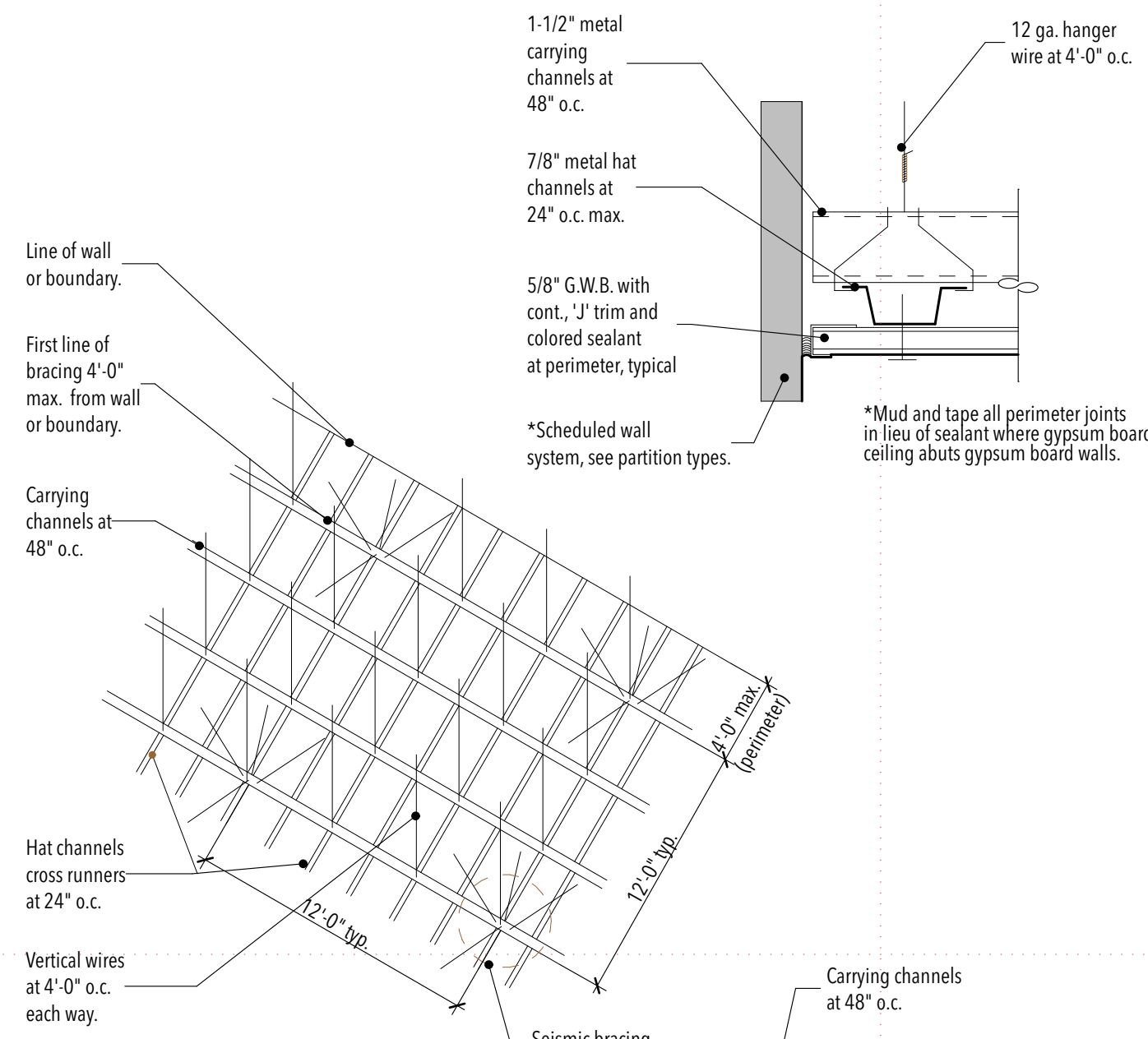

- Notes:
1. All splay wires to be in line with attached component.
 2. All splay wires to be taut and tied at both ends with minimum of 3 turns in 1" of run.
 3. Areas smaller than 1000 sq. ft. with walls on 4 sides extending to structure need not be braced.
 4. All ceiling mounted light fixtures shall be attached to the suspended ceiling grid. In addition 12 gauge hanger wires shall be attached to the grid within 3" of each corner of the light housing and to the structure above (these wires may be slack).
 5. Wires shall not attach to or bend around interfering material or equipment, nor shall they be closer than 6" from any un-braced horizontal piping or ductwork. A trapeze or similar device shall be used where obstructions occur.
 6. Gypsum board to be installed at right angles to 7/8" hat channel runners. Fasten with 1" type "s" drywall screws at 12" o.c. typical at edges and in field as per USG standards.

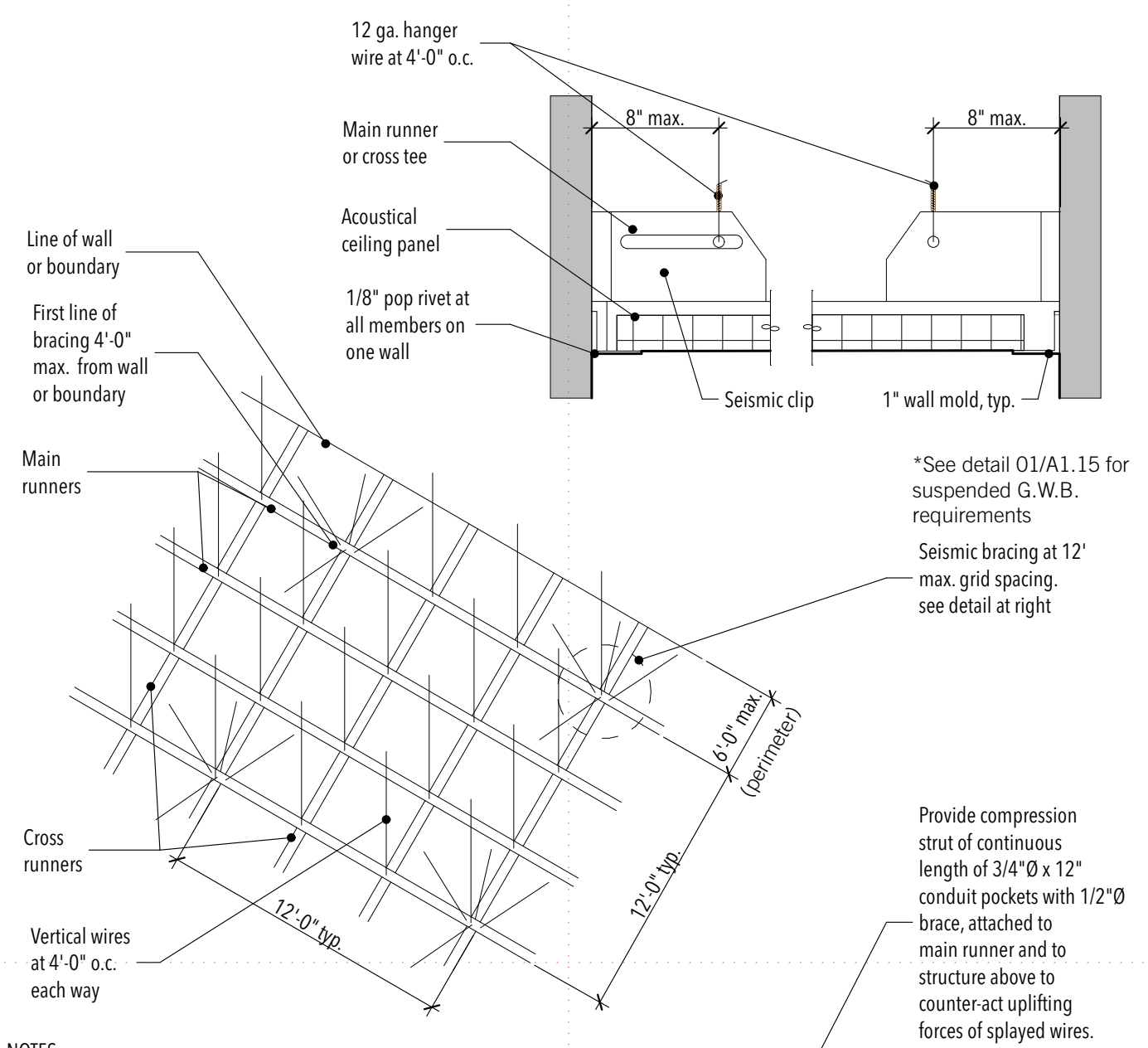
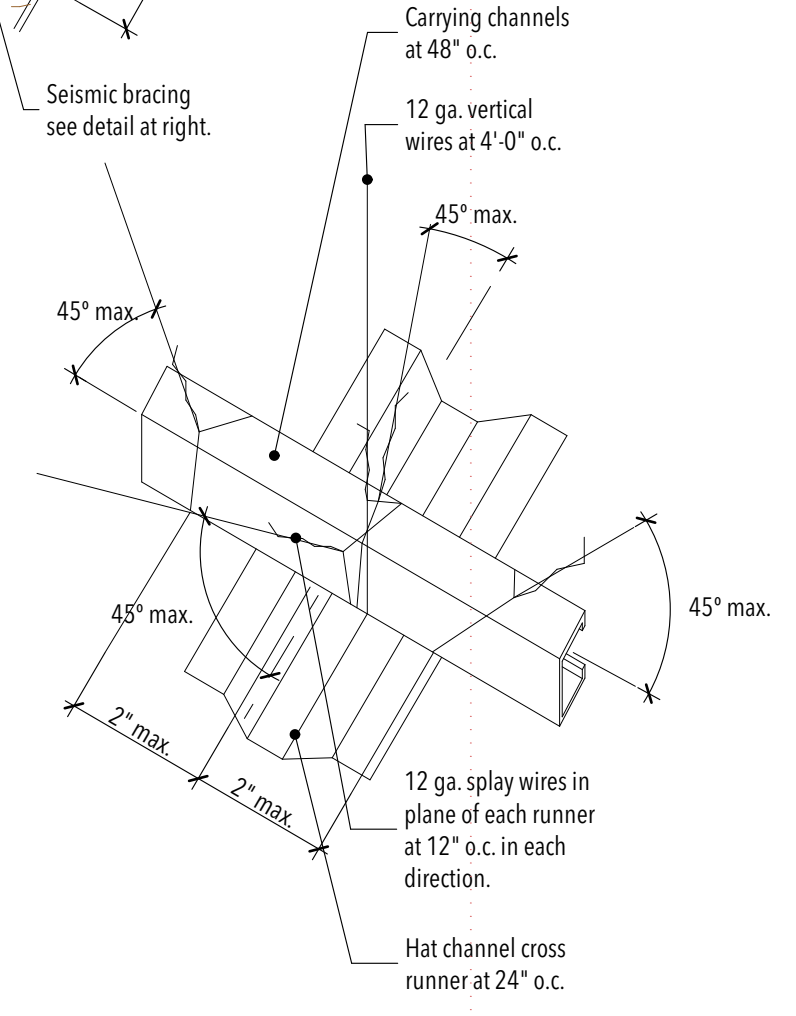

- NOTES:
1. All splay wires to be in line with attached component.
 2. All splay wires to be taut and tied both ends with minimum of 3 turns in 1" of run.
 3. Areas smaller than 1000 sq. ft. with walls on 4 sides extending to structure need not be braced.
 4. Compressive struts required at 12'-0" o.c.
 5. All ceiling mounted light fixtures shall be attached to the suspended ceiling grid. In addition 12 ga. hanger wires shall be attached to the grid within 3" of each corner of the light housing and to the structure above (these wires may be slack).
 6. Wires shall not attach to or bend around interfering material or equipment nor shall they be closer than 6" from any un-braced horizontal piping or ductwork. A trapeze or similar device shall be used where obstructions occur.
 7. Provide 7/8" wide perimeter wall molding at all walls.

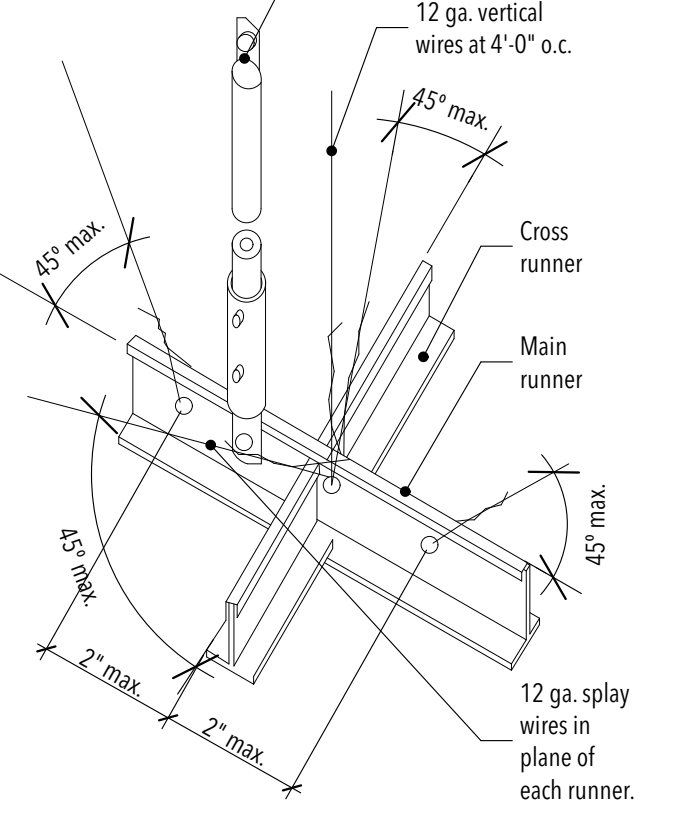

*See detail 01/A1.15 for suspended G.W.B. requirements
Seismic bracing at 12' max. grid spacing. see detail at right

Provide compression strut of continuous length of 3/4"Ø x 12" conduit pockets with 1/2"Ø brace, attached to main runner and to structure above to counteract uplifting forces of splayed wires.

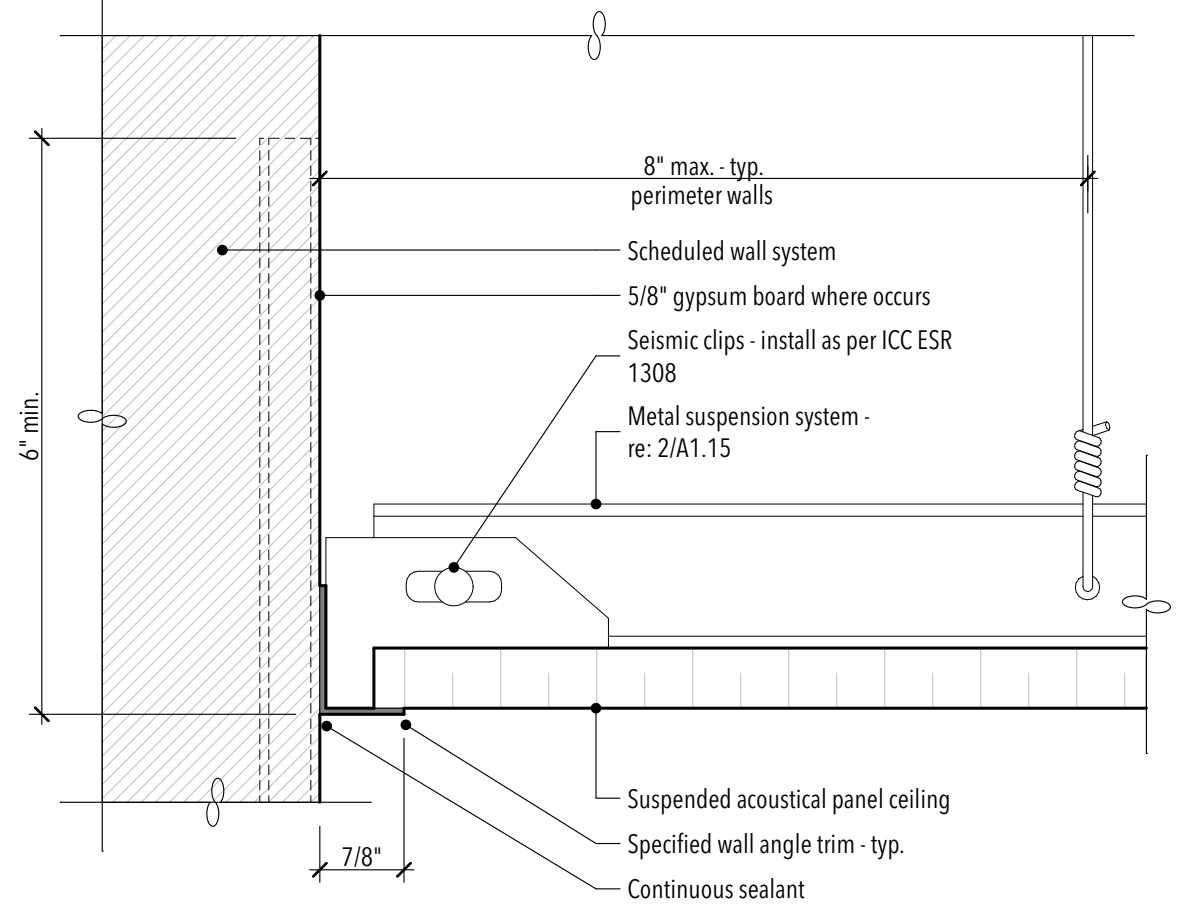
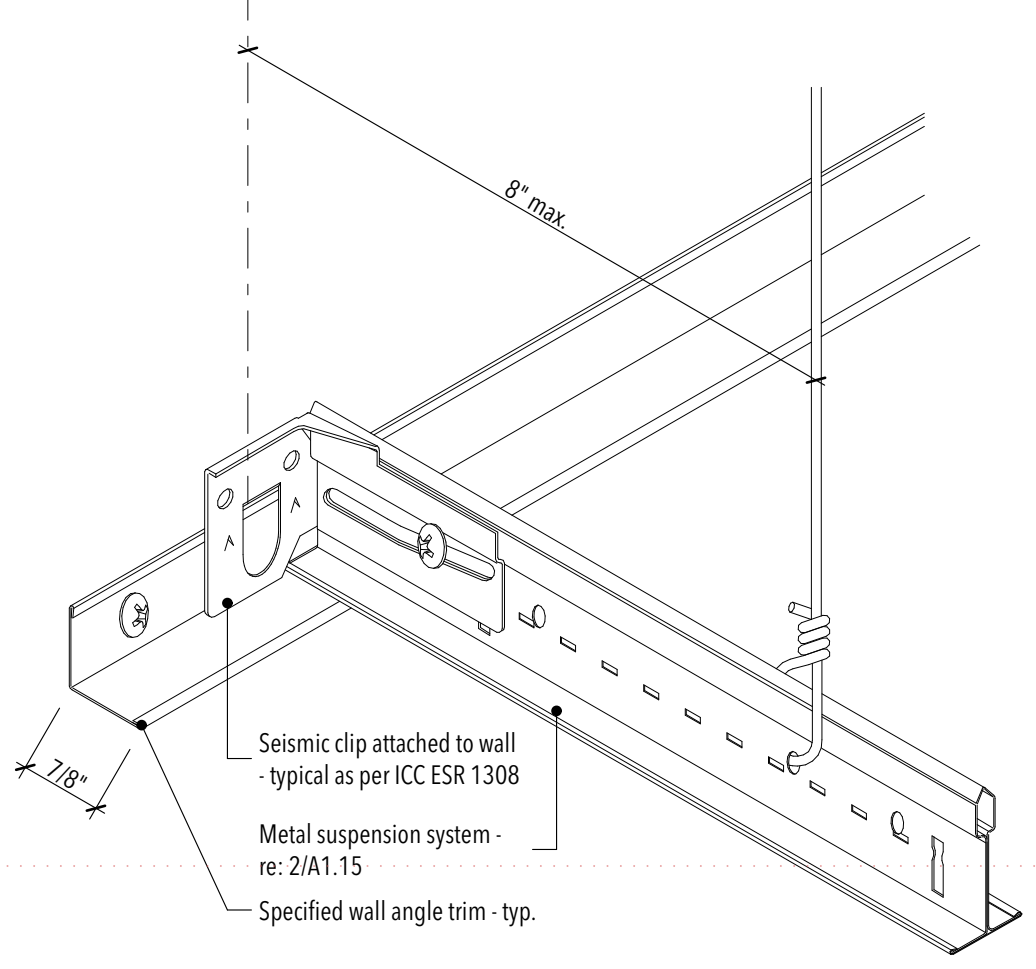

TYP. SUSP. GYP. BD. CEILING DETAIL

TYP. SUSP. LAY-IN CEILING DETAIL

SUSPENDED CEILING DETAIL

01 3/32" = 1'-0"

02 3/32" = 1'-0"

03 6" = 1'-0"

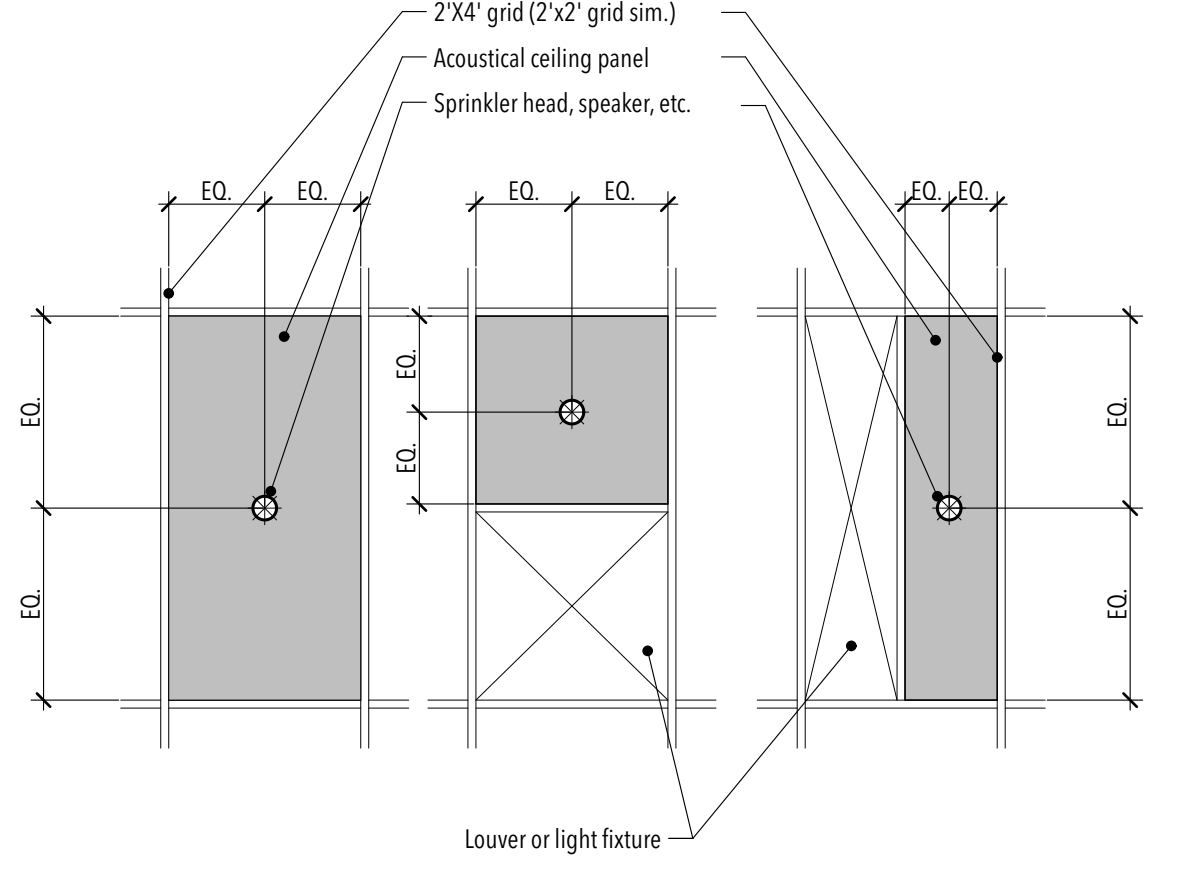
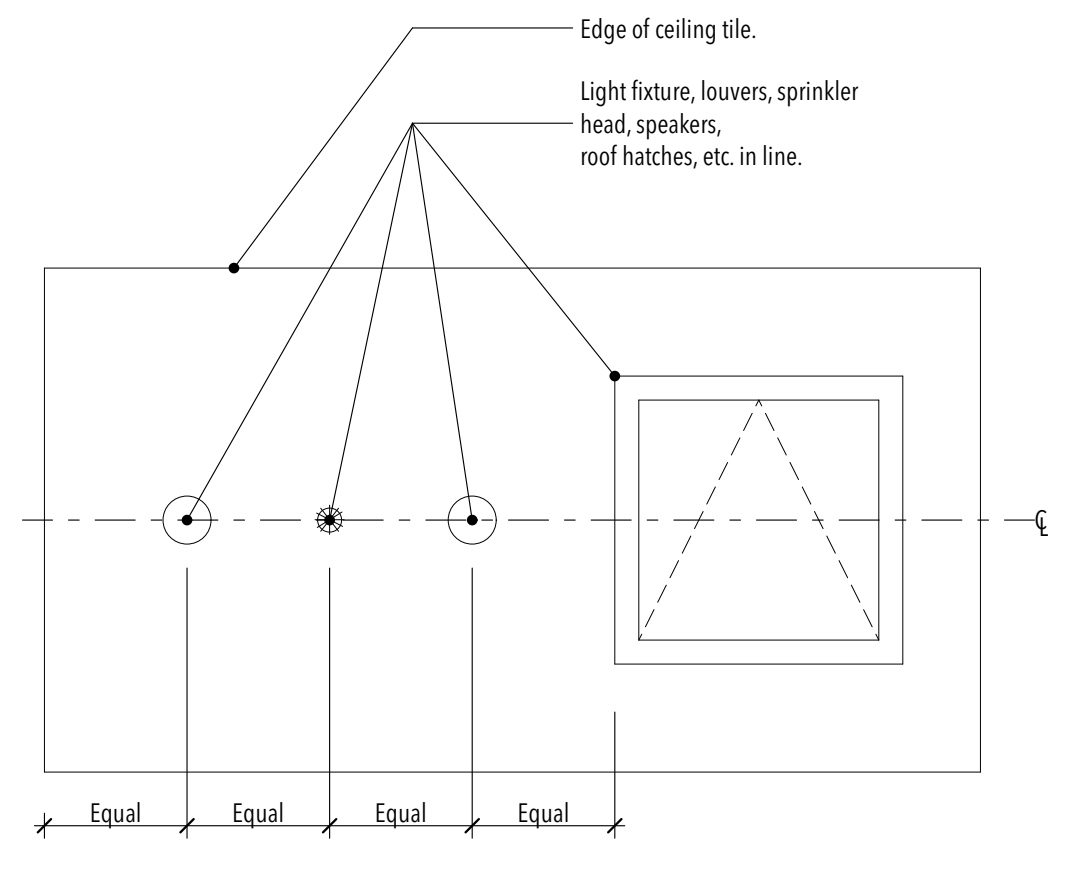

TYP. CEILING DEVICE LAYOUT

TYP. CEILING TILE PENETRATION

04 3/4" = 1'-0"

05 1/2" = 1'-0"

STUDIO 333 ARCHITECTS
333 24TH STREET
OGDEN, UT 84401
801.394.3033

LOGAN FAMILYSEARCH CENTER REMODEL
165 EAST 2200 NORTH, LOGAN, UTAH

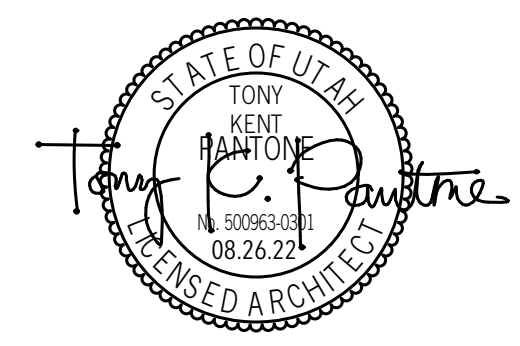

NO.	DATE	DESCRIPTION

PERMIT SET
DATE: 08.26.22
PROJECT NUMBER: 2141
PROPERTY NUMBER: 594-2217

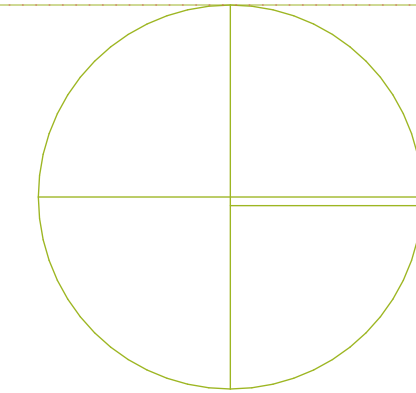

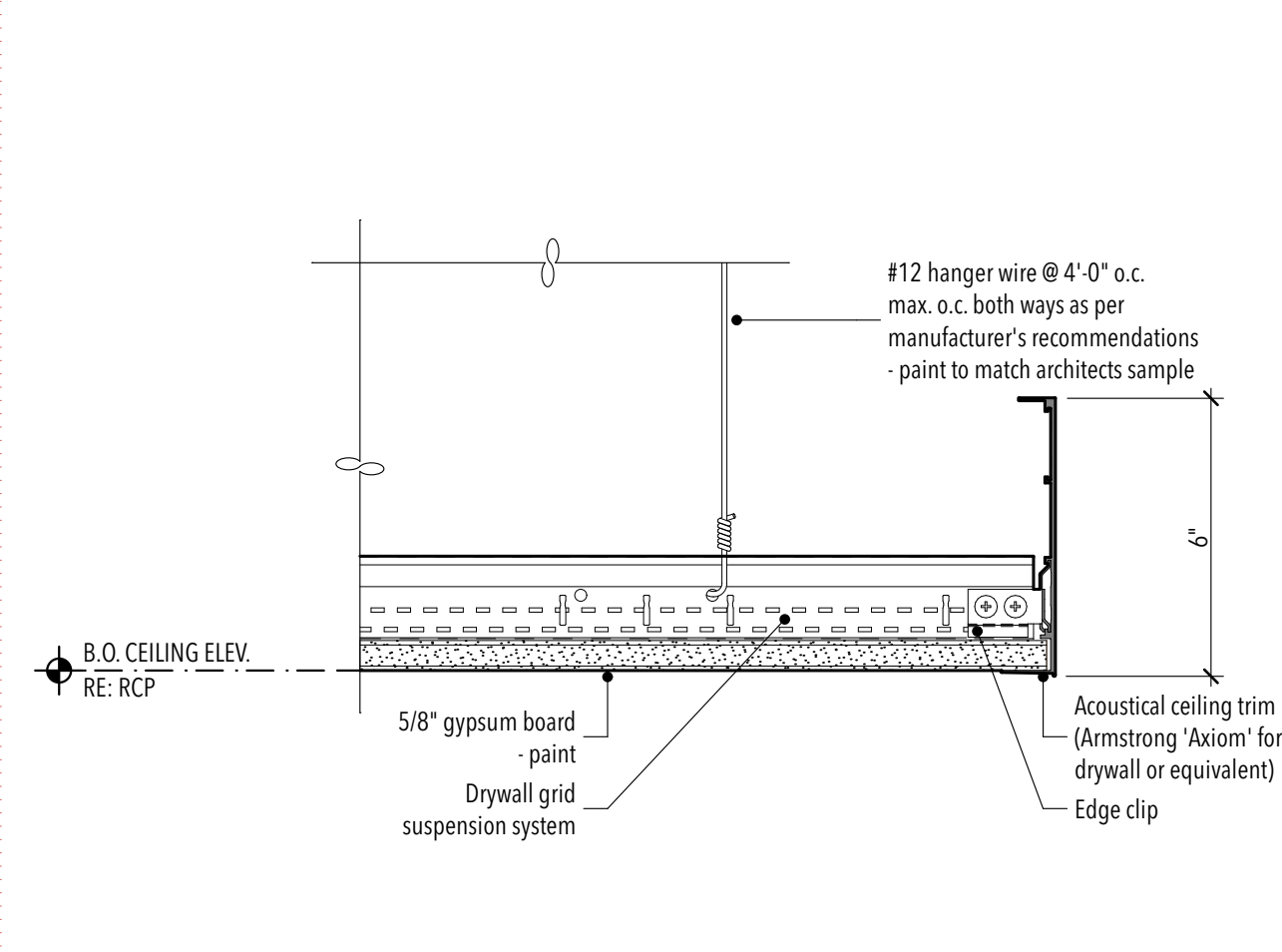

TYP. GYP. BD. CEILING CLOUD DETAIL

01

3" = 1'-0"

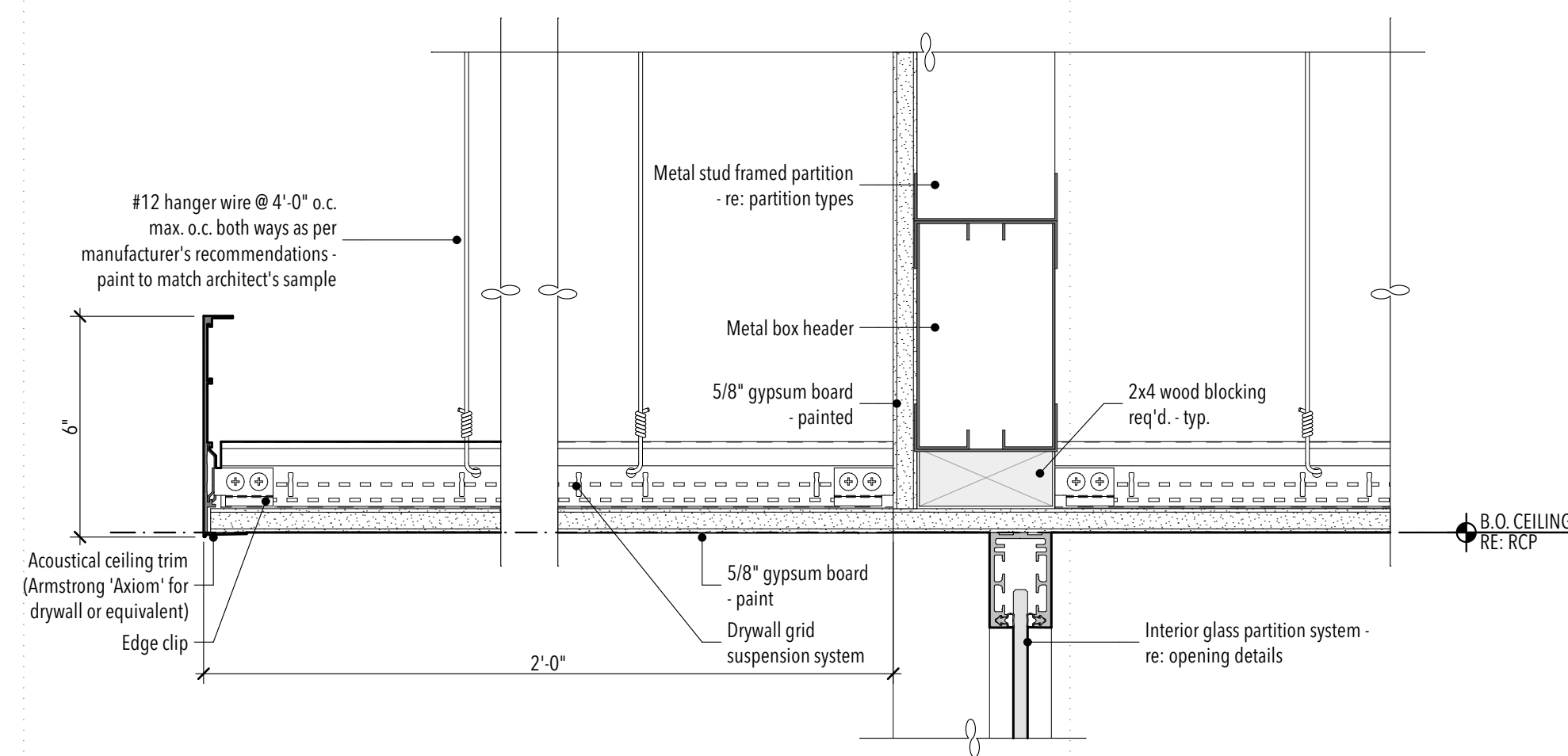

TYP. GYP. BD. CEILING CLOUD DETAIL

02

3" = 1'-0"

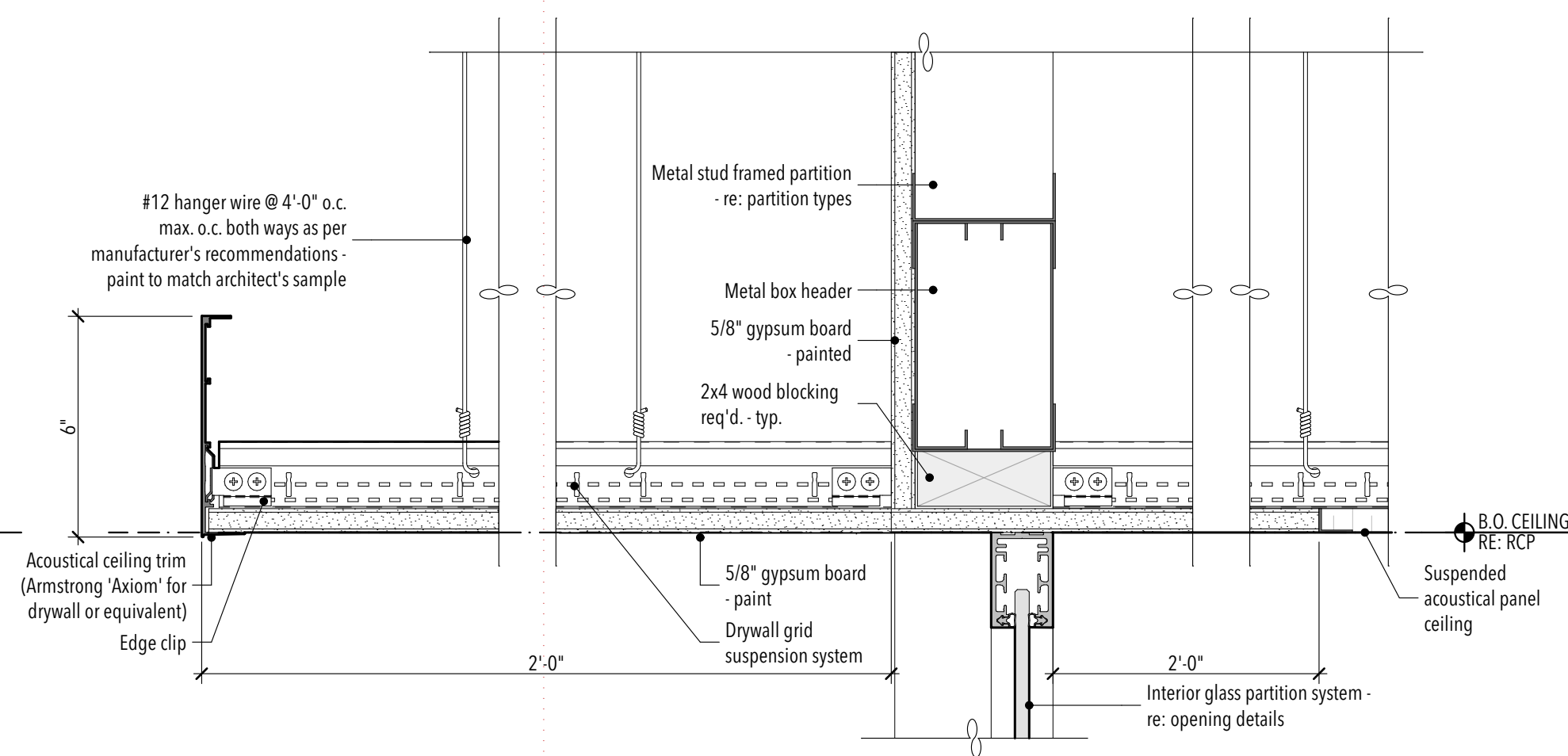

TYP. GYP. BD. CEILING CLOUD DETAIL

03

3" = 1'-0"

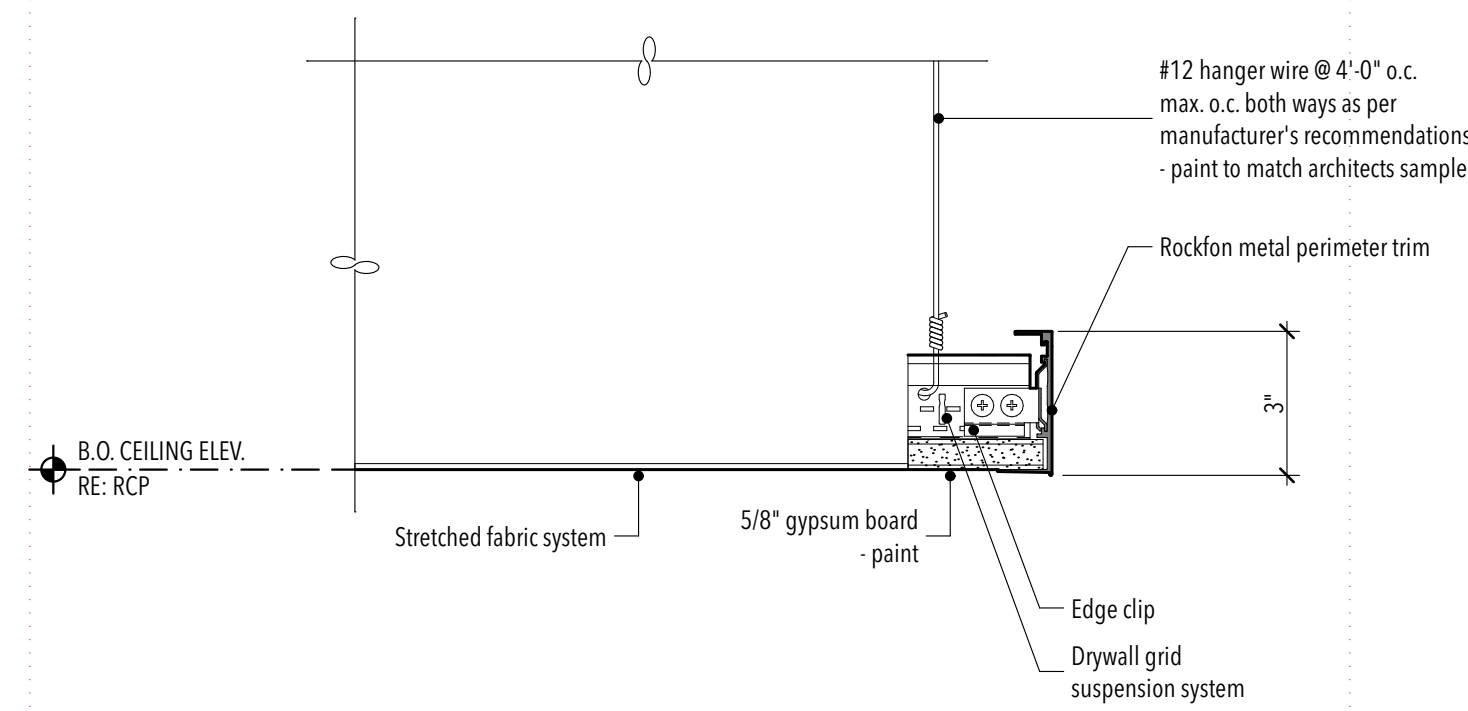

DETAIL @ TREE CANOPY

04

3" = 1'-0"

NO.	DATE	DESCRIPTION

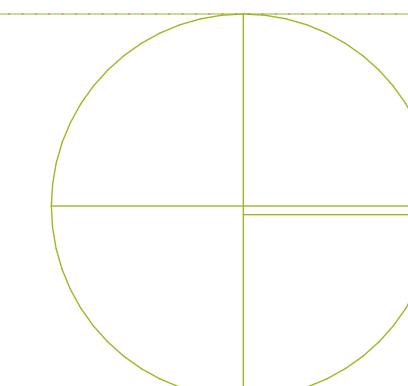

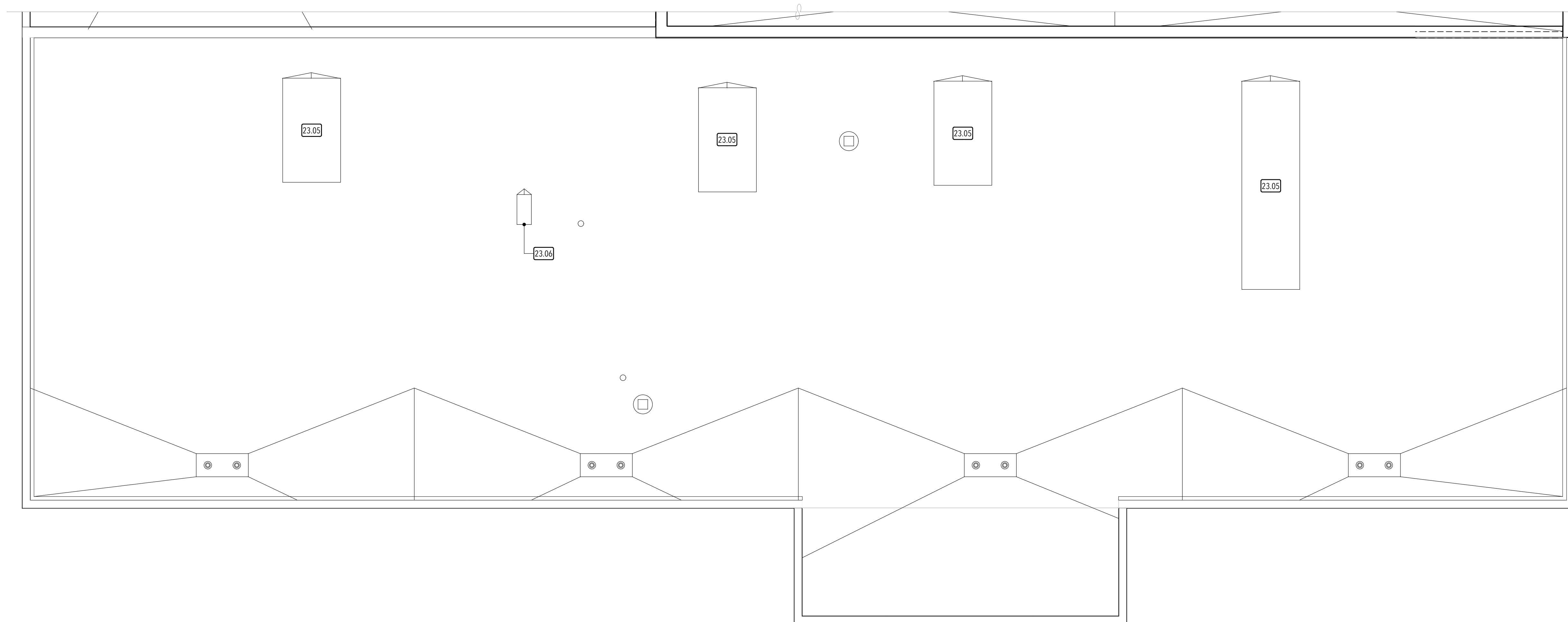

GENERAL ROOF NOTES (SINGLE-PLY):

- A. The Contractor is responsible to complete all roofing system modifications and repairs so that the existing warranty is maintained.
- B. All new roofing crickets are to be constructed of tapered insulation. Crickets are to be installed so that a slope of 1/4" per foot is maintained across the face of the cricket.
- C. Provide crickets at ALL new roof top mounted equipment (i.e. units, roof hatches, etc.) to assure positive drainage around such elements.
- D. All flashing, counter-flashing and sheet metal work shall comply with the minimum standards per the current edition of SMACNA.
- E. Not all roof mounted equipment and roof penetrations are shown on the architectural roof plan sheets. In addition to the architectural, the Contractor is responsible for referencing the structural, mechanical and electrical documents for all such occurrences. All penetrations of the roof shall meet the roofing manufacturer's recommendations to maintain the integrity of the roofing systems.
- F. The Contractor is responsible at bidding, for providing a manufacturer's approved roofing detail for all roofing conditions so that the existing warranty is maintained. If a condition is shown in these Construction Documents that does not meet the requirements of the roofing manufacturer, these conditions shall be brought to the attention of the Architects prior to bidding.
- G. All pre-manufactured mechanical curbs must be adequate height to allow for the depth of the roof insulation, including crickets, and have an 8" height above the roof membrane. Reference mechanical.
- H. All reglets are to be prefinished and are to be held as low to the roof as possible. The visibility of the roof membrane from the ground below shall be minimized to the fullest extent possible.
- I. Provide all miscellaneous flashings and accessories as required for a complete job. Flash all roof penetrations as required.
- J. All miscellaneous vents, flues, curbs, etc. shall meet minimum code clearance above roof line.

KEYED NOTES:

- 23.05 Existing roof top mechanical unit - re: mechanical
- 23.06 AC unit on mechanical curb on existing single-ply roofing system - re: mechanical. GC to complete patch and repair of existing roof system as required to maintain roof warranty.

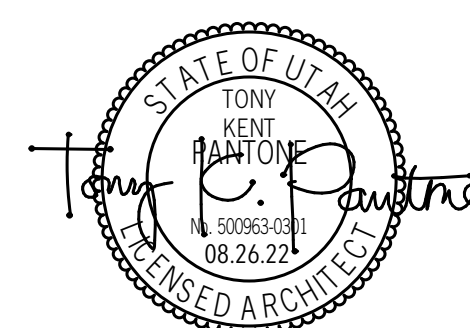

NO.	DATE	DESCRIPTION

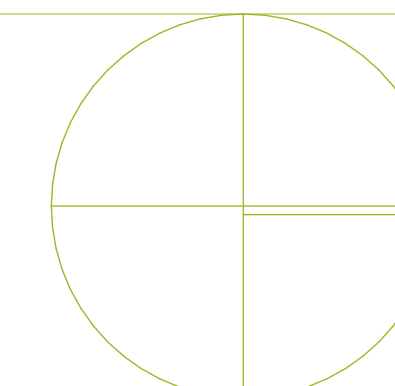

ROOM #	LEVEL	ROOM NAME	FLOOR	FINISH SCHEDULE								CEILING	HEIGHT	SPECIALTIES	REMARKS
				BASE				WALL							
				N	E	S	W	N	E	S	W				
101	1ST LEVEL F.F.	CLASSROOM	F01	B01	B01	B01	B01	W01	W01; W04	W01	W01	C01	9'-0"	S02	
102	1ST LEVEL F.F.	CONF. ROOM	F01	B01	B01	B01	-	W01	W01	W01	W01	C01; C02	9'-0"	S01	
103	1ST LEVEL F.F.	GREEN SCREEN	F02; F03	B01	B01	B01	-	W01	W01	W01; W06	-	C02	-	-	
104	1ST LEVEL F.F.	CHILD'S PLAY AREA	F04	B01	B01	B01	B01	W01; W04; W06	W01; W02	W02	W02	C03	VARIES	S02	
105	1ST LEVEL F.F.	VESTIBULE	F05	-	-	-	-	W01	W01	W01	W01	C01	9'-4"	-	
106	1ST LEVEL F.F.	WELCOME	F01; F06	B01	B01	B01	B01	W01	W01; W03	W01; W06	W01	C02; C03	VARIES	S02	
107	1ST LEVEL F.F.	ORAL HISTORY	F02; F03	B01	B01	B01	B01	W01; W06	W01	W01	W01	C02	9'-0"	-	
109	1ST LEVEL F.F.	BREAK ROOM	F06	B01	B01	B01	B01	W01	W01	W01	W01	C01; C02	9'-0"	S01; S02	
110	1ST LEVEL F.F.	DIRECTOR	F02	B01	B01	B01	B01	W01	W01	W01	W01	C01; C02	9'-0"	-	
111	1ST LEVEL F.F.	RESEARCH	F01; F02	B01	B01	B01	B01	W01; W04	W01	W01	W01; W04	C03	VARIES	-	
112	1ST LEVEL F.F.	STORAGE	F07	B02	B02	B02	B02	W01	W01	W01	W01	C01	VARIES	-	
113	1ST LEVEL F.F.	SCANNING	F01; F03	B01	-	-	B01	W01	-	-	W01; W03; W04	C03	VARIES	S02	
115	1ST LEVEL F.F.	DISCOVERY	F02; F03	B01	B01	B01	B01	W01	W01	W01; W04	W01	C03	VARIES	S02	
116	1ST LEVEL F.F.	SNACK BAR	F06	B01	-	-	B01	W01; W04	-	-	W01	C03	VARIES	S02	
117	1ST LEVEL F.F.	HALLWAY	F01; F02	B01	B01	-	B01	W01	W01	-	W01	C02; C03	VARIES	S03	
118	1ST LEVEL F.F.	HALLWAY	F01; F02	-	B01	-	B01	-	W01	-	W01; W04	C02; C03	VARIES	-	

GENERAL FINISH NOTES:

- A. Provide epoxy paint at walls and ceilings at all toilet rooms, janitor rooms, and wet or damp areas.
- B. All floor transitions to be located at center of door, unless noted otherwise.
- C. All grout joints to be no larger than 1/8".
- D. Field verify all dimensions before fabrication of millwork.
- E. Coordinate all millwork with appliances before fabrication.
- F. Re: interior elevation sheets for all wall tile patterns. Coordinate pattern layouts with Architect prior to cutting and placement of any and all tile.
- G. Re: interior elevation sheets and finish schedule on sheet A1.31 for wall base finishes.
- H. All countertop, backsplashes, and edge banding to have coordinating finishes.
- I. At wall tile wainscot, provide Schluter Schiene satin anodized aluminum trim at all outside vertical corners and along the top edge of all wainscot. Provide trim manufacturer's prefabricated corner transition pieces in matching finish. Re: details 01/A1.31.
- J. All tile to tile transitions are to utilize Schluter Schiene transition strip.
- K. At all porcelain wainscot tile, porcelain wall tile, and porcelain tile base, scribe bottom tile to match finish floor surface and caulk transition.
- L. 5/8" "Denshield" or equal tile backer board in lieu of gypsum board required behind all wall tile.
- M. All new exposed structural steel, ductwork, conduit, piping, suspension cables, etc., that are exposed to view shall be fully painted to match architect's sample, unless noted otherwise.
- N. All new interior stud wall framing and gypsum board to run from floor to deck U.N.O., all gypsum board exposed to view shall be painted.
- O. All carpet to be laid in ashlar or monolithic pattern, unless noted otherwise. Architect to monitor first carpet tile installation. The Contractor shall coordinate all floor finish transitions at all millwork - adjacent floor finishes shall be required to extend to fixed millwork construction where in contact with floor finish - typ.
- P. Re: Finish Schedule on sheet A1.31 for all finish information.
- Q. Re: Signage Schedule and signage details on sheet A8.1 for all signage information.
- R.

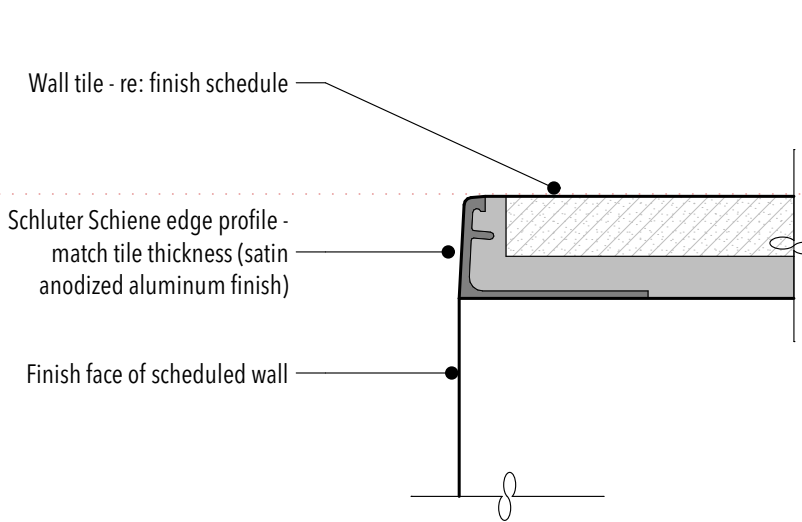

01 TILE @ OUTSIDE CORNER (GYP. BD.)

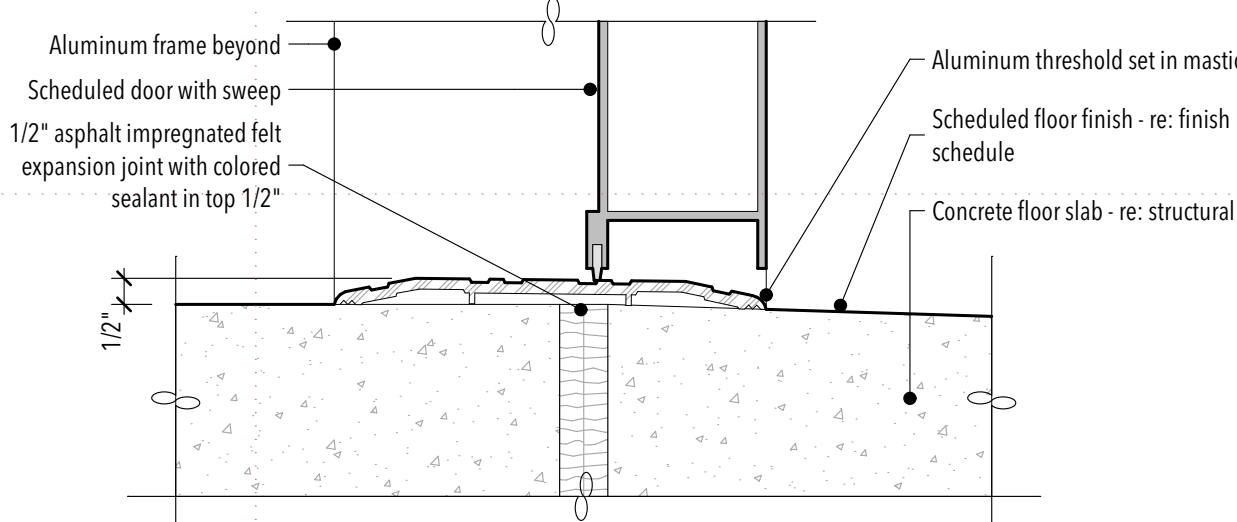

02 TYP. EXTERIOR THRESHOLD

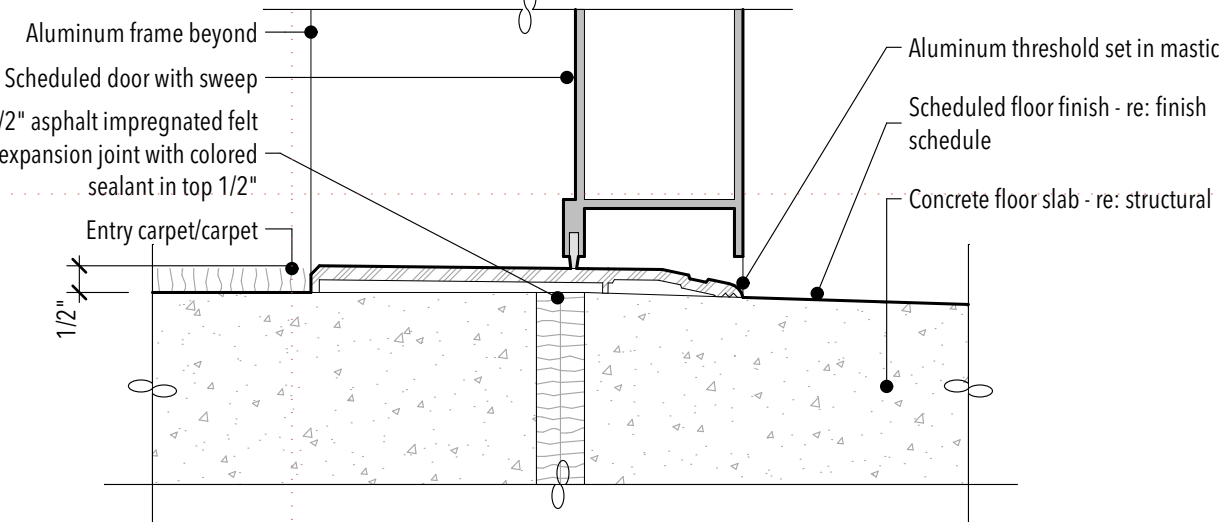

03 TYP. THRESHOLD @ CARPET

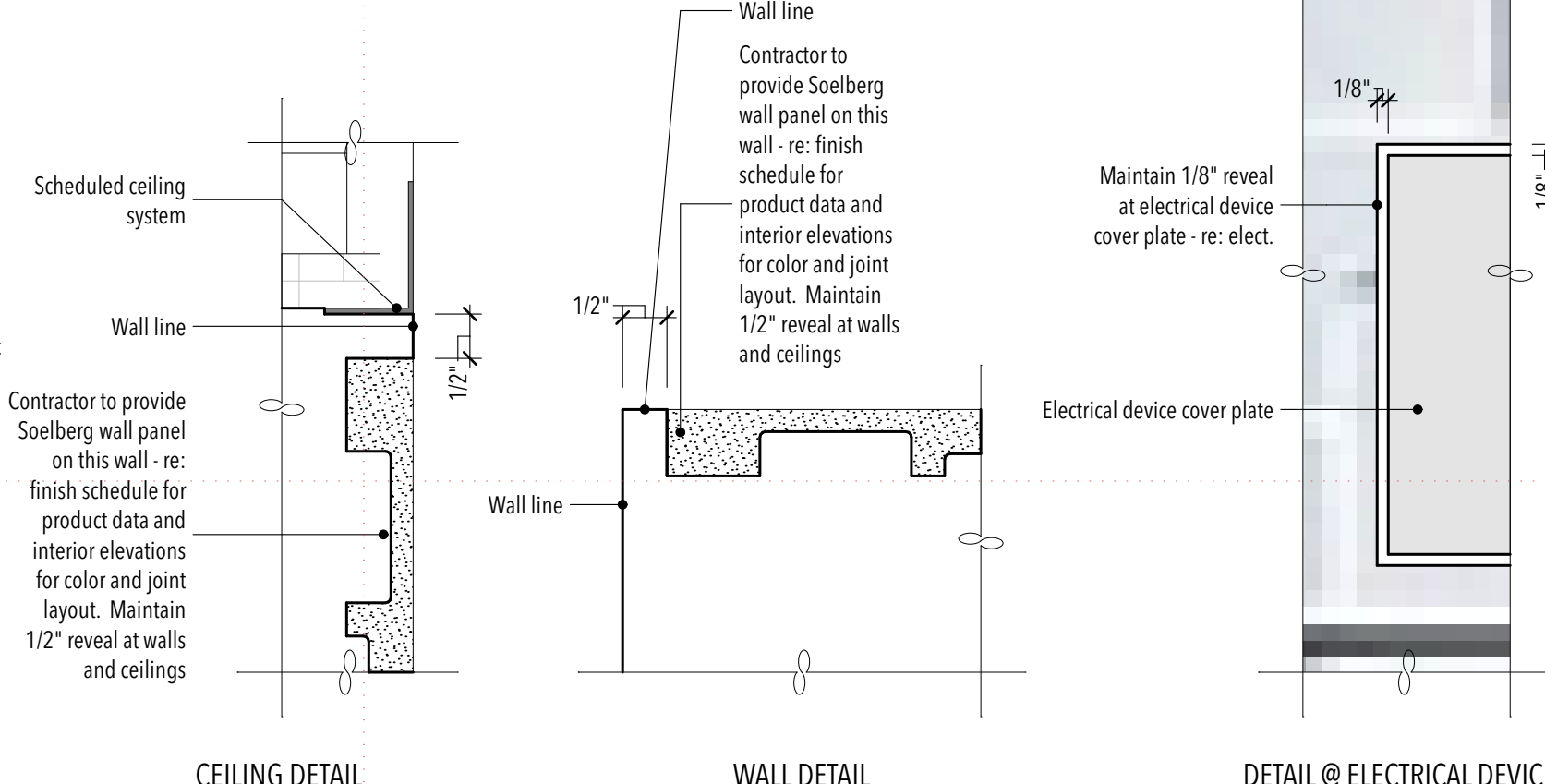

04 COMPOSITE WALL PANEL DETAILS

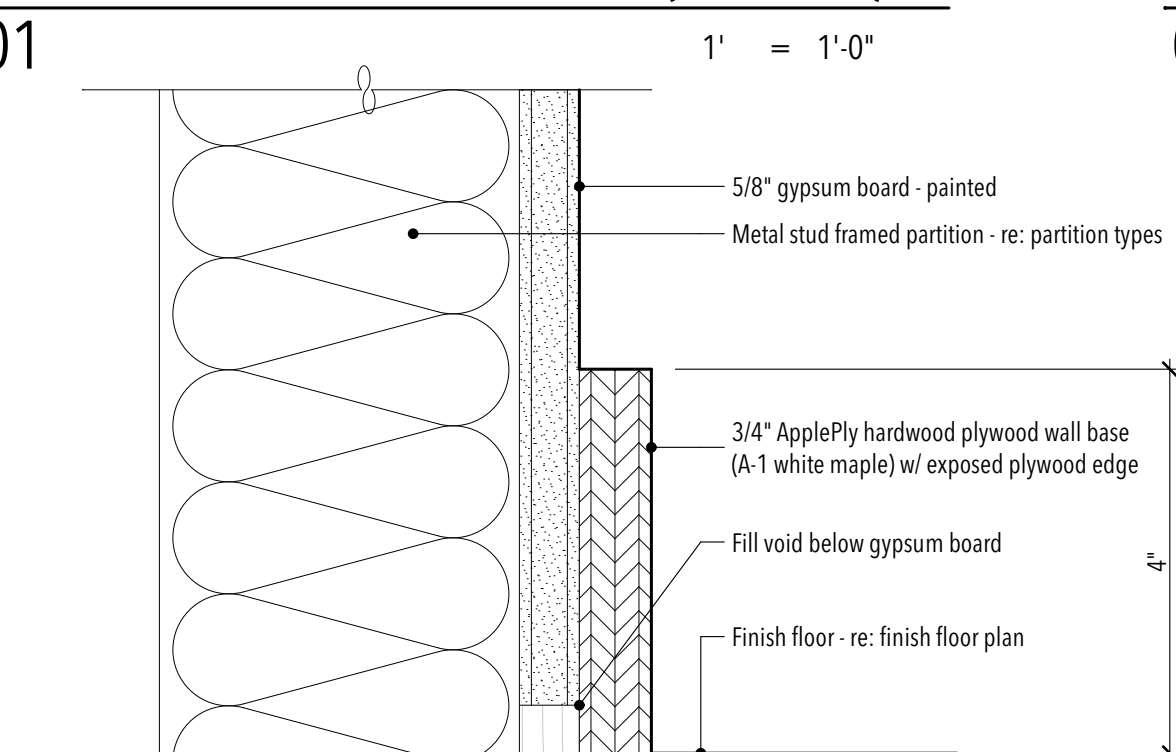

05 PLYWOOD WALL BASE

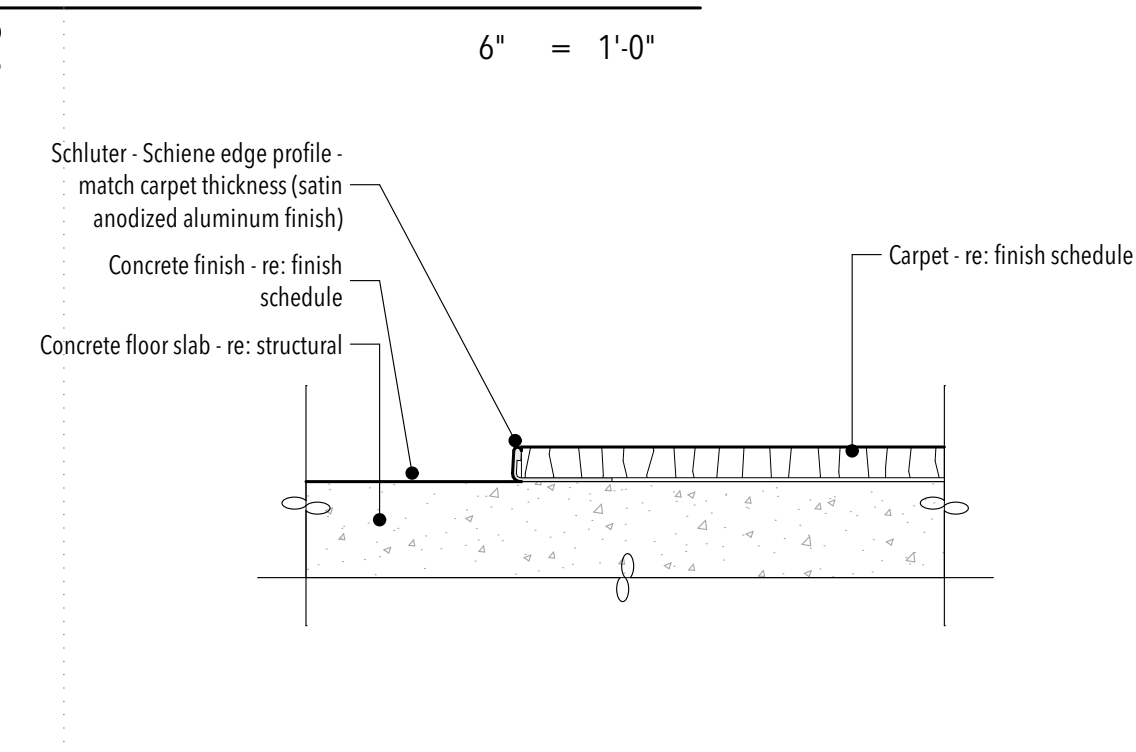

06 CARPET TO CONCRETE

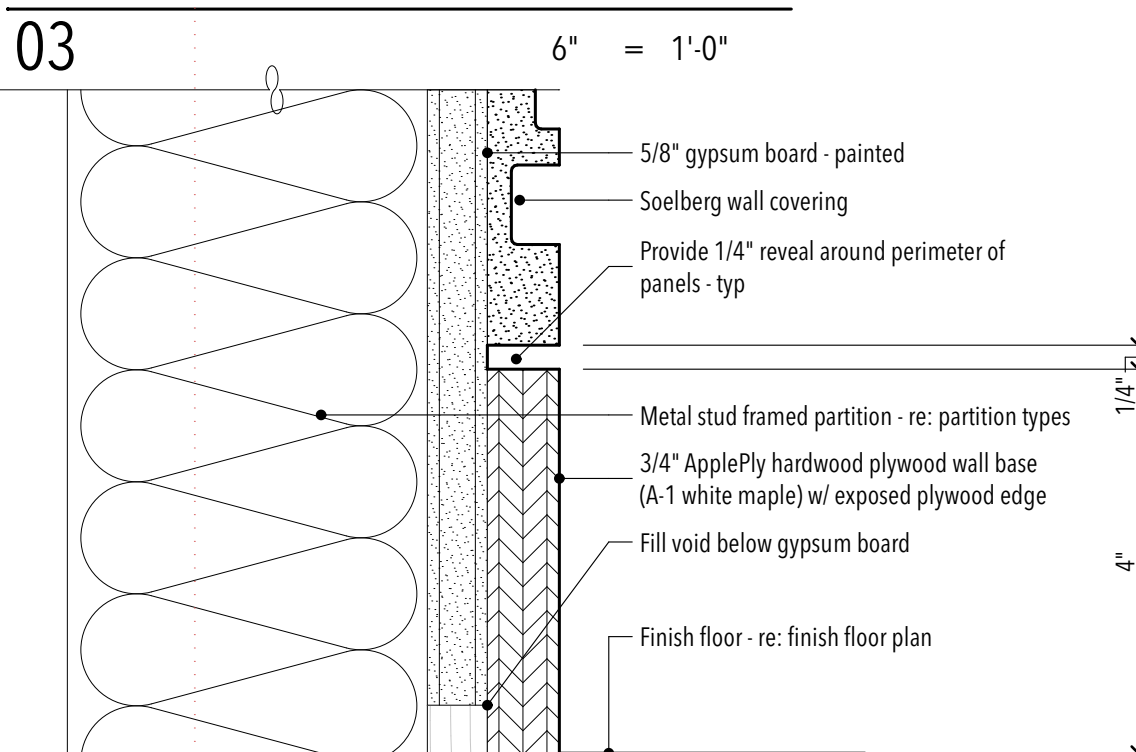

07 PLYWOOD WALL BASE @ SOELBERG PANEL

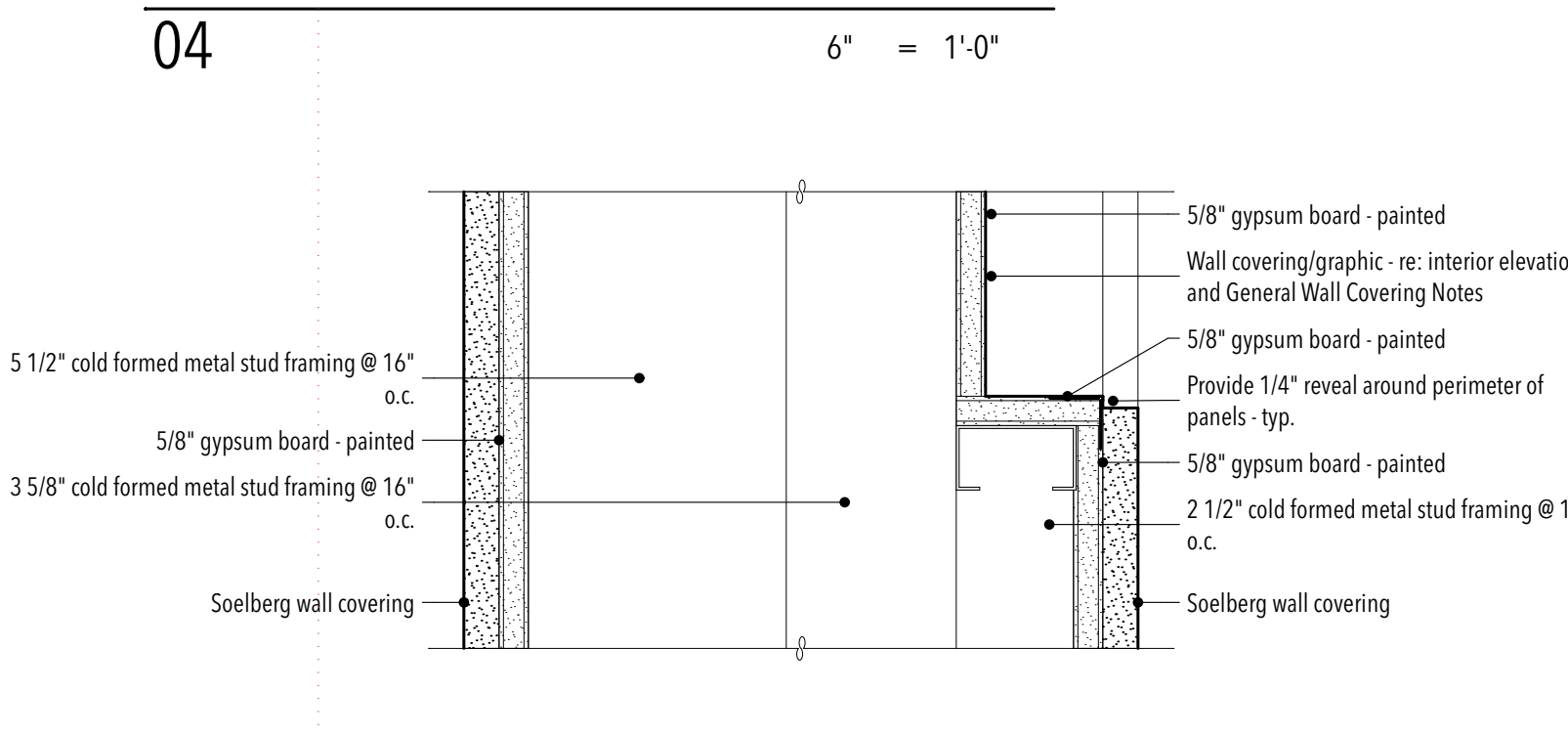

08 WALL GRAPHIC DETAIL @ SOELBERG PANEL

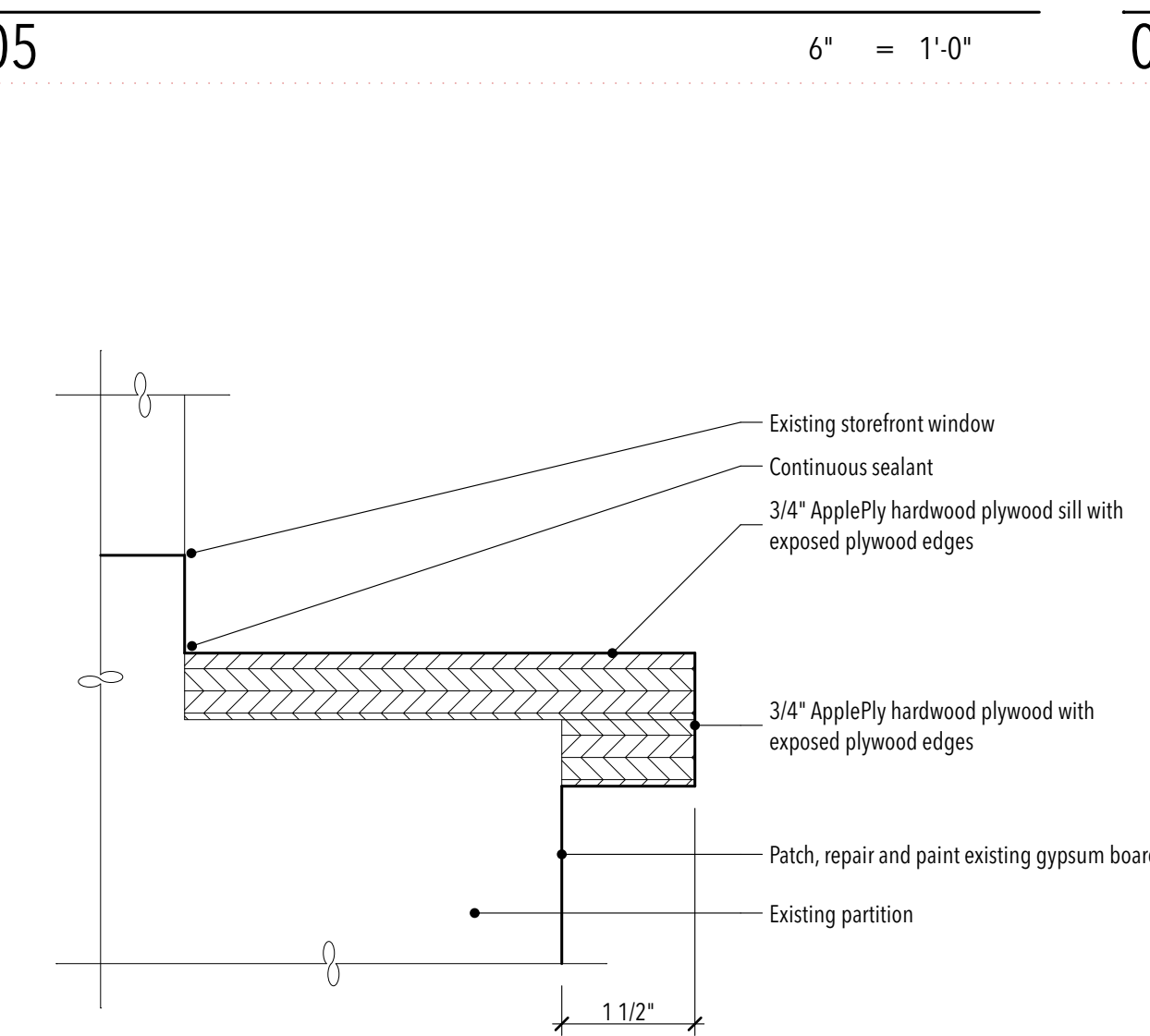

09 HARDWOOD PLYWOOD SILL DETAIL

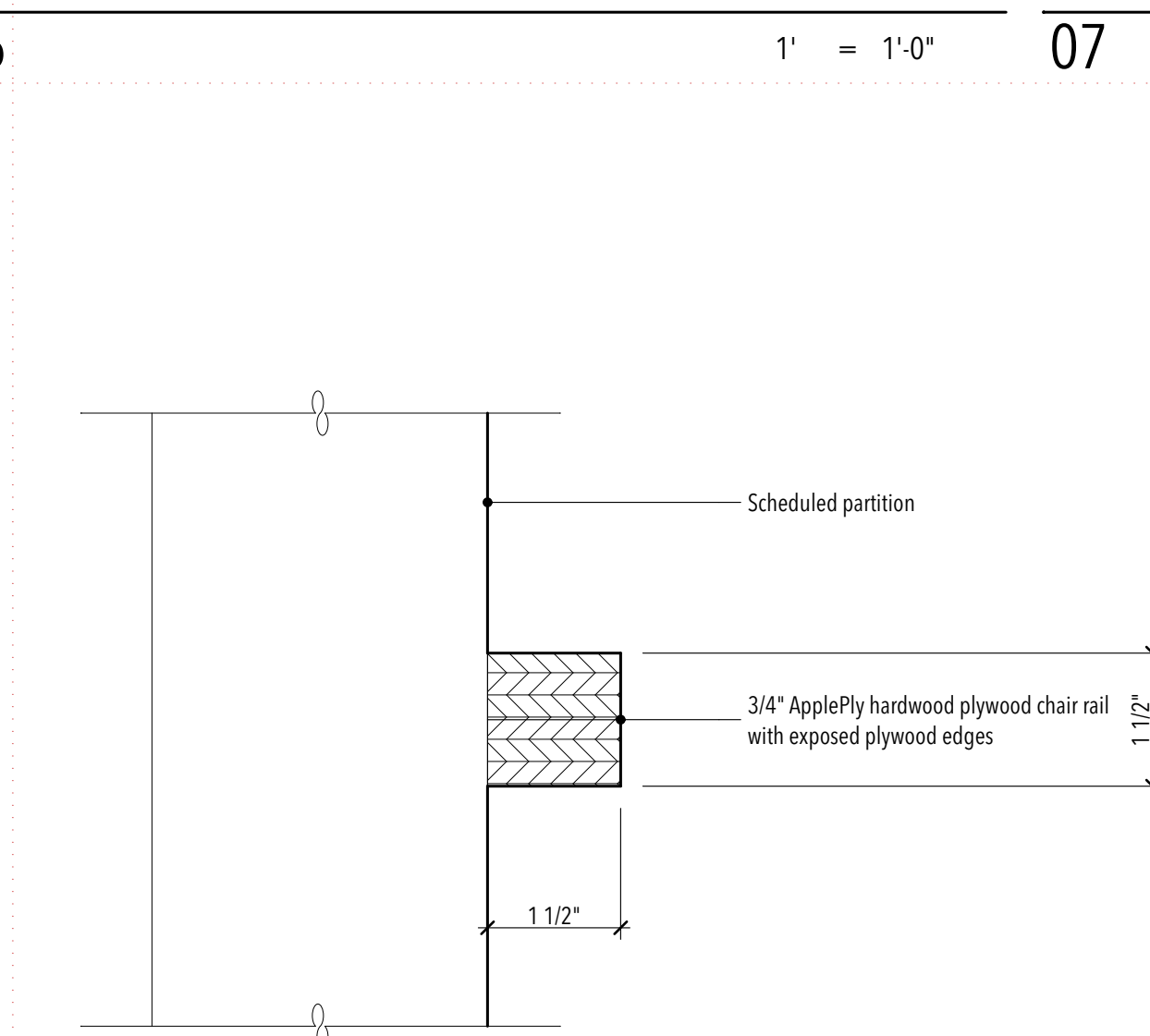

10 HARDWOOD PLYWOOD CHAIR RAIL DETAIL

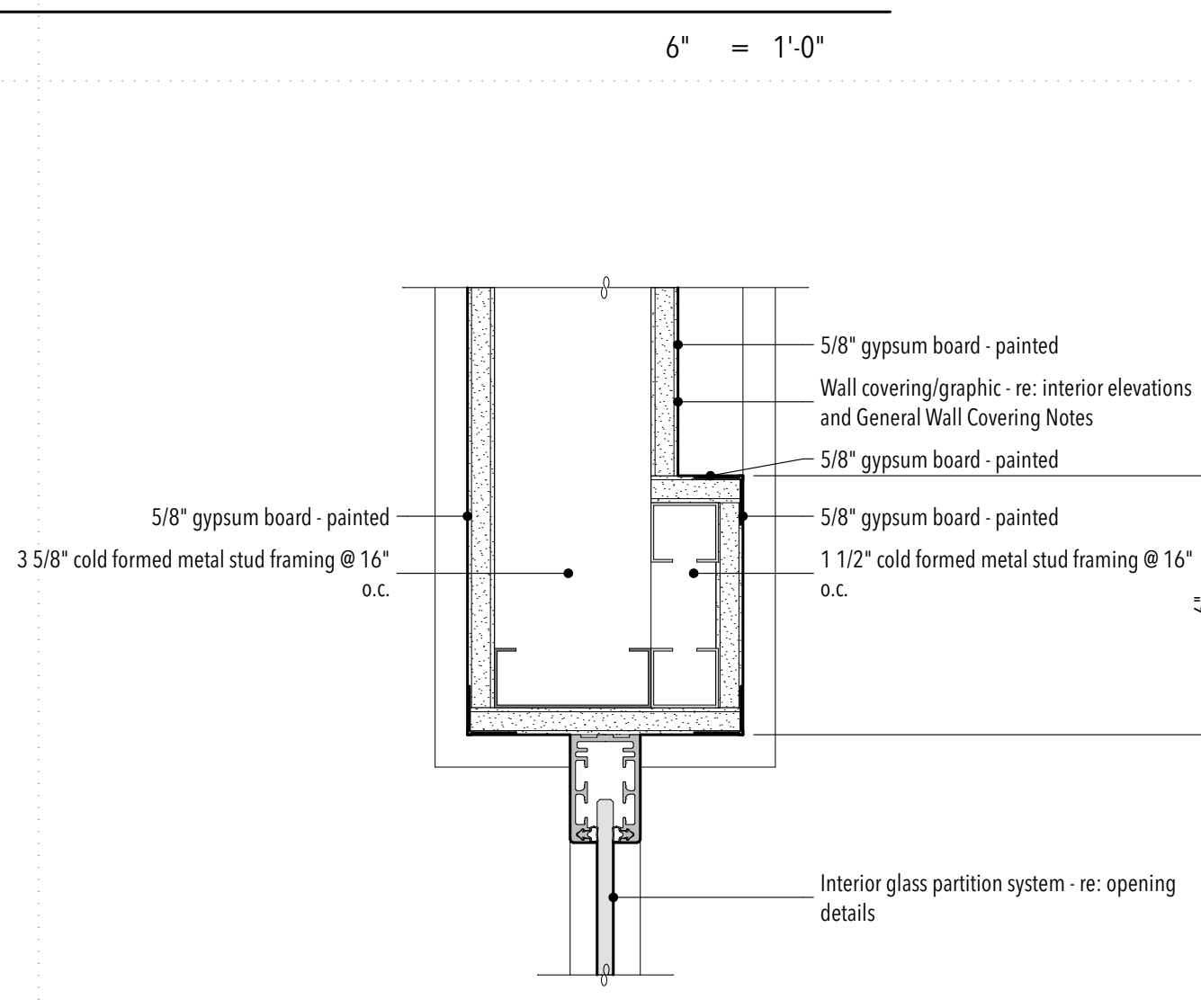

11 WALL GRAPHIC DETAIL

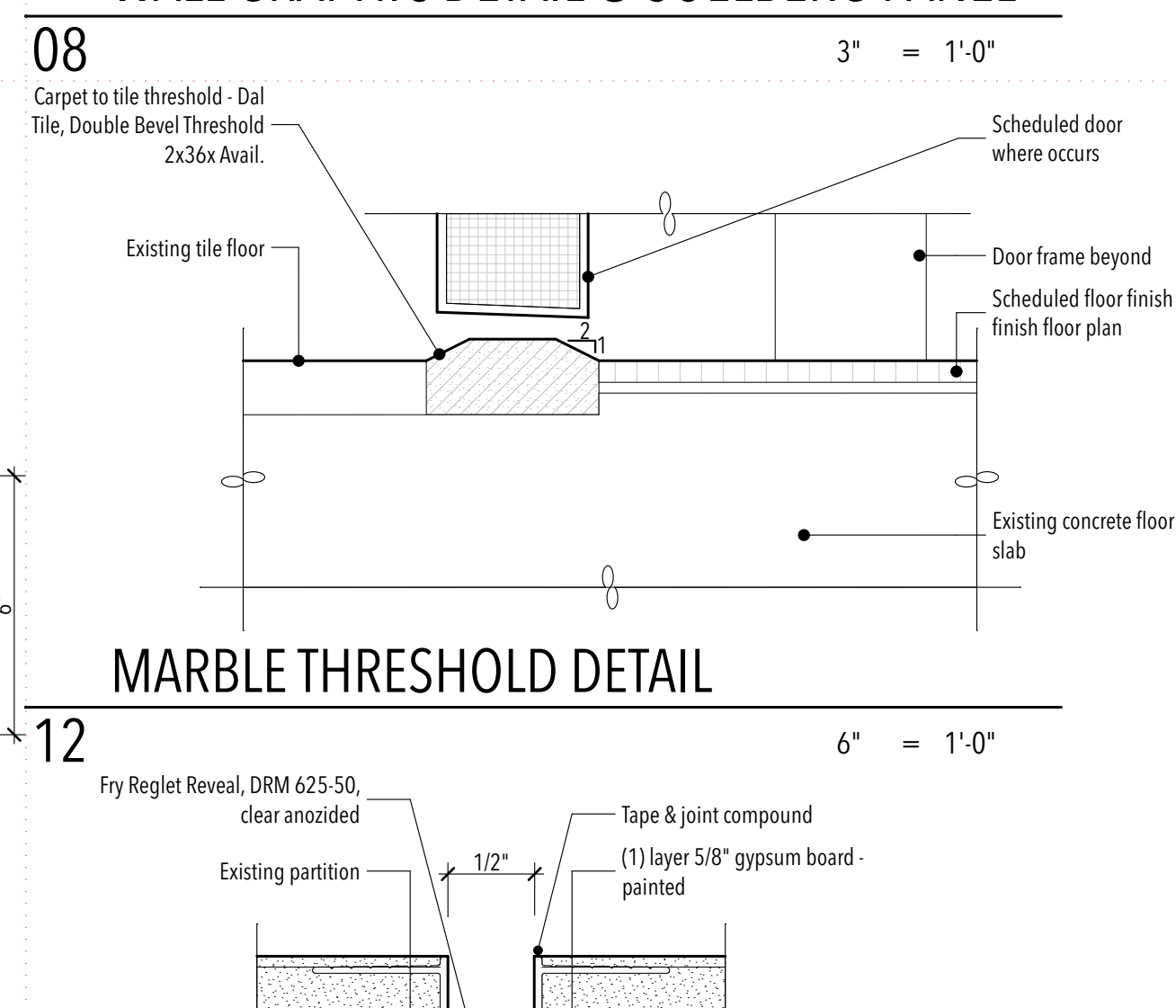

12 MARBLE THRESHOLD DETAIL

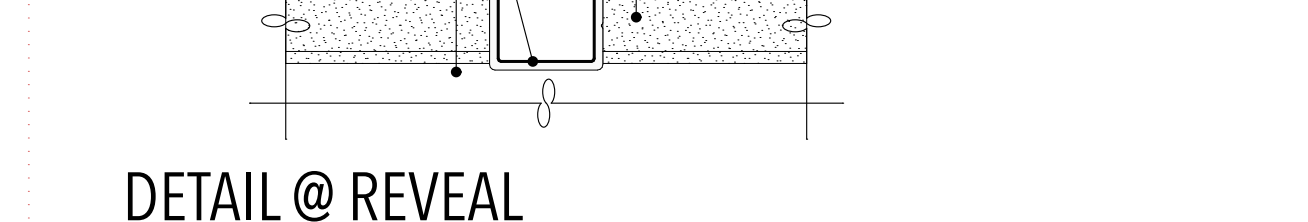

13 DETAIL @ REVEAL

ID	PRODUCT	MFR.	COLOR/NOTES
FLOOR MATERIALS			
F01	Carpet tile	Interface	Sett in Stone; 105569 Slate; 50cm x 50cm; Installation Method: Non Directional rotated at 10° angle throughout; See finish plan for layout
F02	Carpet tile	Interface	Moss in Stone; 105565 Slate Edge; 50cm x 50cm; Installation Method: Non Directional rotated at 10° angle throughout; See finish plan for layout
F03	Carpet tile	Interface	Moss; 105561 Slate/Moss; 50cm x 50cm; Installation Method: Non Directional rotated at 10° angle throughout; See finish plan for layout
F04	Carpet tile	Interface	Rue; Green; 50cm x 50cm; Installation Method: Non Directional rotated at 10° angle throughout; See finish plan for layout
F05	Walk off carpet tile	Interface	Open Air 404/ Open Air; Iron
F06	Resilient tile flooring (LVP)	Interface	Natural Woodgrains; Level Set; A00208; Sand Dune; 25cm x 1m; Installation Method: Ashlar rotated at 10° angle throughout; See finish plan for layout
F07	Painted concrete	Benjamin Moore	Cos Cob Stonewall
BASE MATERIALS			
B01	4" ApplePly hardwood plywood base	ApplePly	A-1 white maple; stain to match architect's sample - re: 05/A1.31
B02	4" rubber base	Roppe	123 Charcoal
WALL MATERIALS			
W01	Primed & painted wall surface	Benjamin Moore	Stonington Gray
W02	Primed & painted wall surface (Accent)	Benjamin Moore	Blooming Grove
W03	Primed & painted wall surface (Accent)	Benjamin Moore	Baby Fern
W04	Wall graphic	-	Re: interior elevations
W05	Ceramic wall tile	Crossville	Shades 2.0; Frost UPS; Mosaic 2x2"
W06	Wall panel	Soelberg	Saldare; Fashion Grey; 3/4" thick MDF, premium with Class C fire rating. Horizontal pattern direction. Re: detail 04/A1.31
CEILING MATERIALS			
C01	Suspended 2"x2" acoustical lay-in tile ceiling	Armstrong	Cirrus; Re: details 02 & 03/A1.12
C02	Suspended 5/8" gypsum board ceiling system (1 layer)	Benjamin Moore	Smooth texture; Paint color: Decorator's White
C03	Exposed structure	Benjamin Moore	Paint all exposed surfaces; Paint color: Decorator's White
MILLWORK FINISHES			
M01	Plastic laminate	Wilsonart	Grey Elm; 8201K-12; Softgrain Finish with Aeon
M02	ApplePly Hardwood Plywood	ApplePly	A-1 white maple; stain to match architect's sample
M03	Quartz	Pental Quartz	BQ2088P; Cotton White Polished
M04	Solid Surface	Wilsonart	Grey Lace
M05	Millwork base	-	-
M06	Melamine	-	-
M07	Plastic laminate	Wilsonart	Island; D498; Textured Gloss Finish with Aeon
SPECIALTIES			
S01	Recessed fire extinguisher cabinet	-	Re: detail 03/A1.3
S02	Millwork	-	-
S03	Existing hollow metal door & frame	-	Paint color: W01 @ interior



NO.	DATE	DESCRIPTION

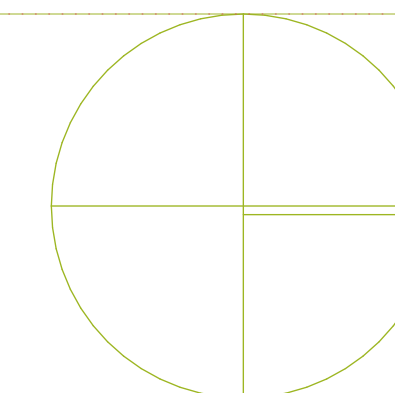

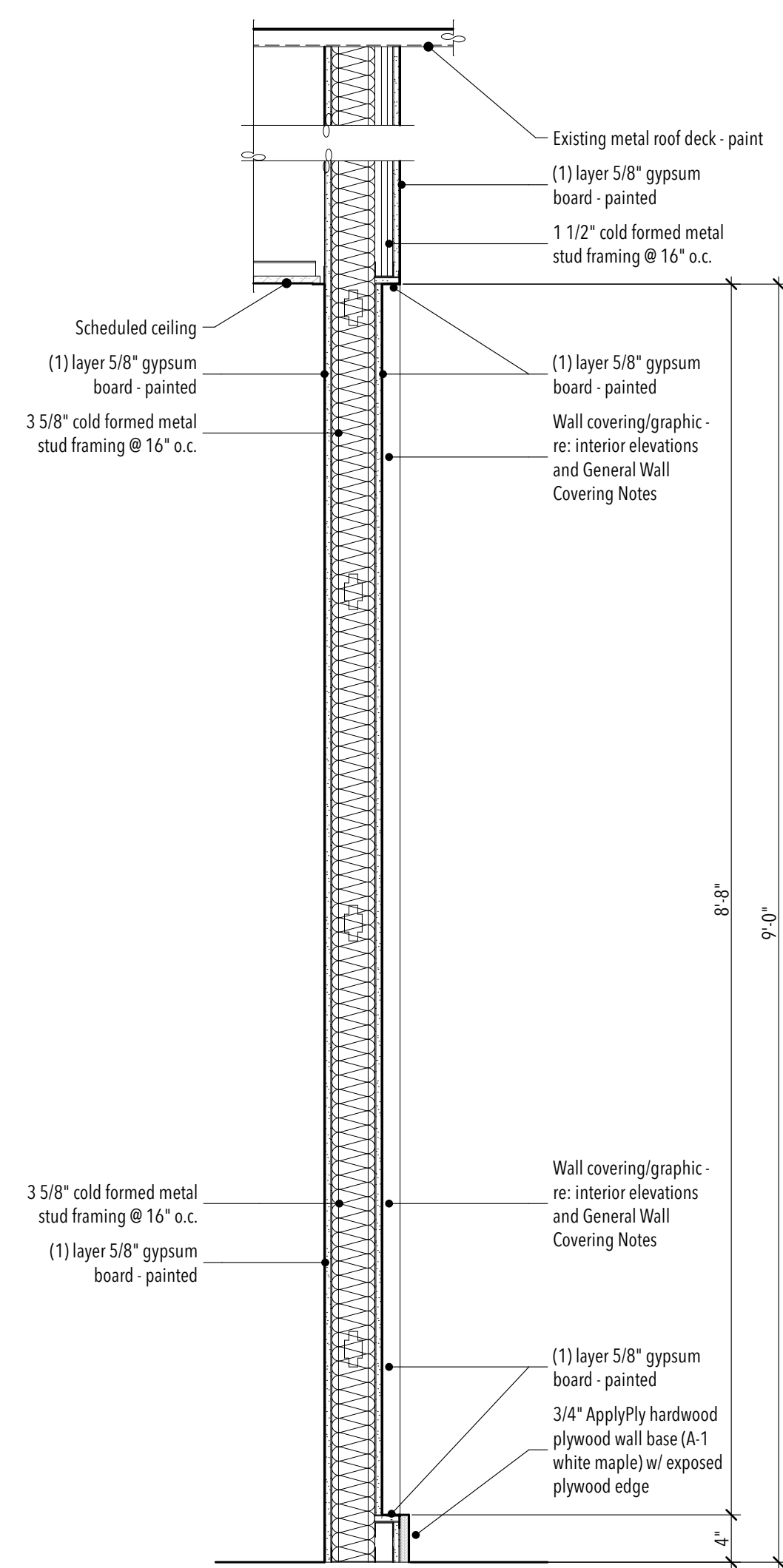

SECTION @ RECESSED WALL GRAPHIC
01 1" = 1'-0"

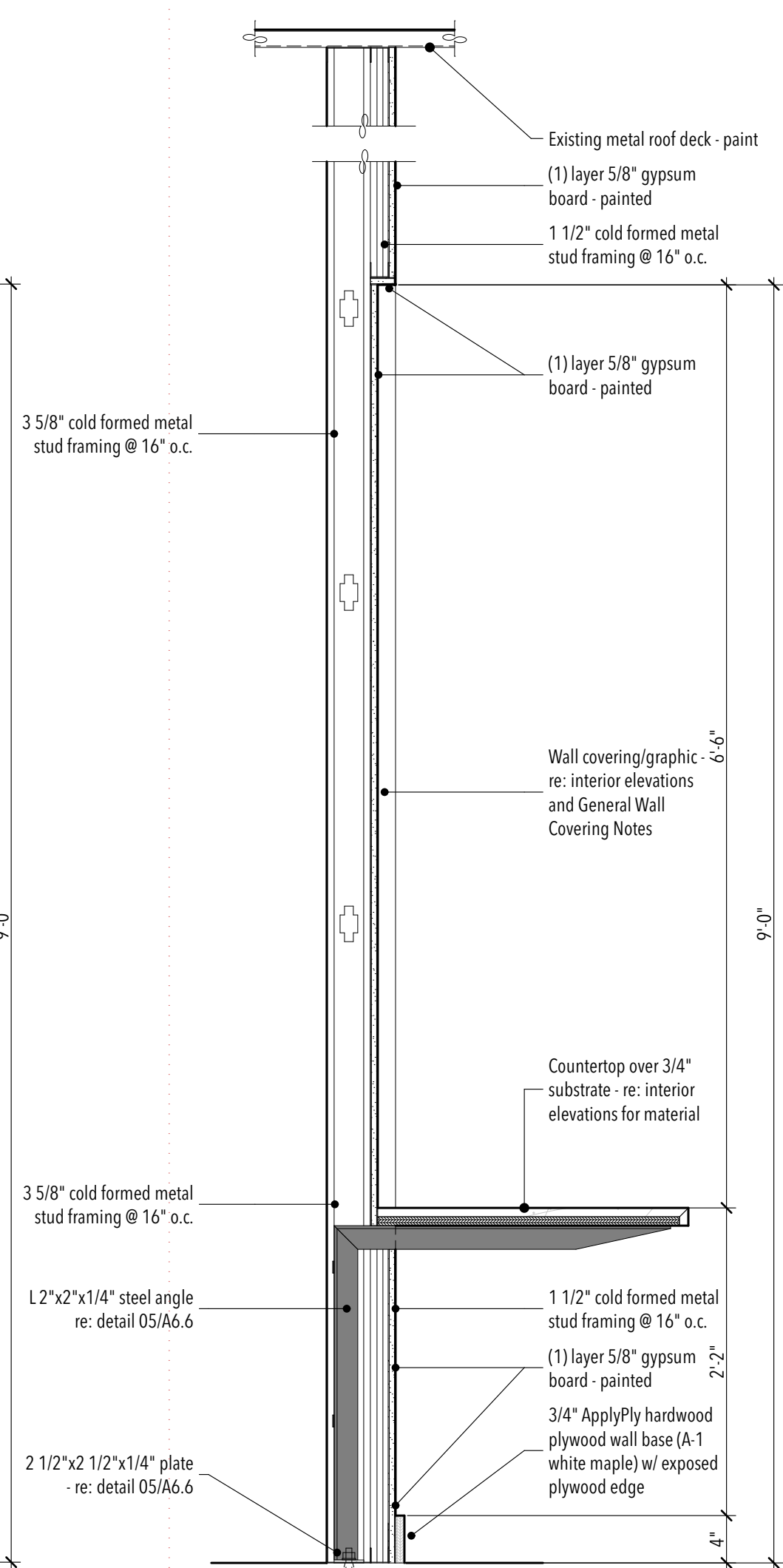

SECTION @ RECESSED WALL GRAPHIC
02 1" = 1'-0"

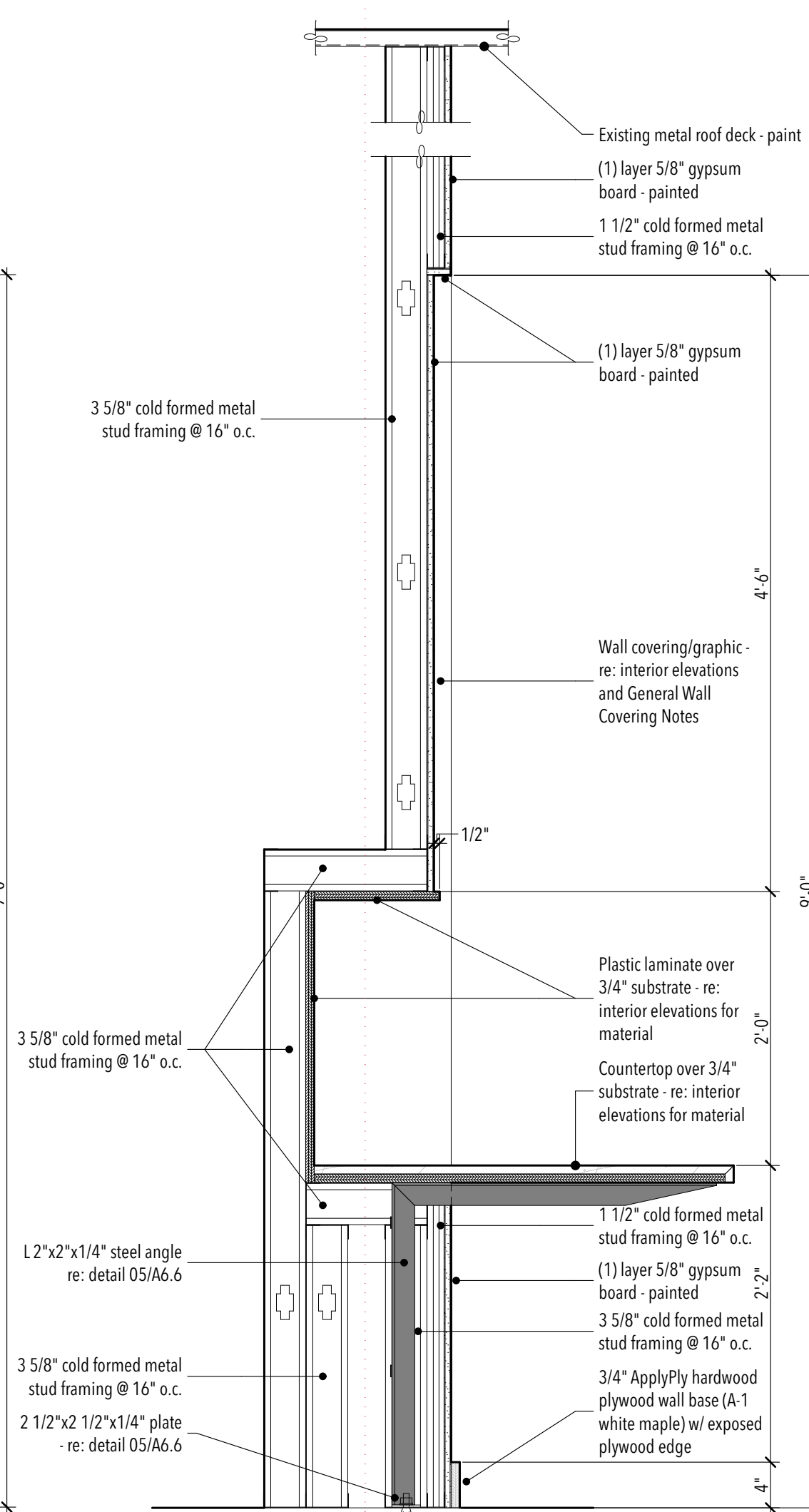

SECTION @ RECESSED WALL GRAPHIC
03 1" = 1'-0"

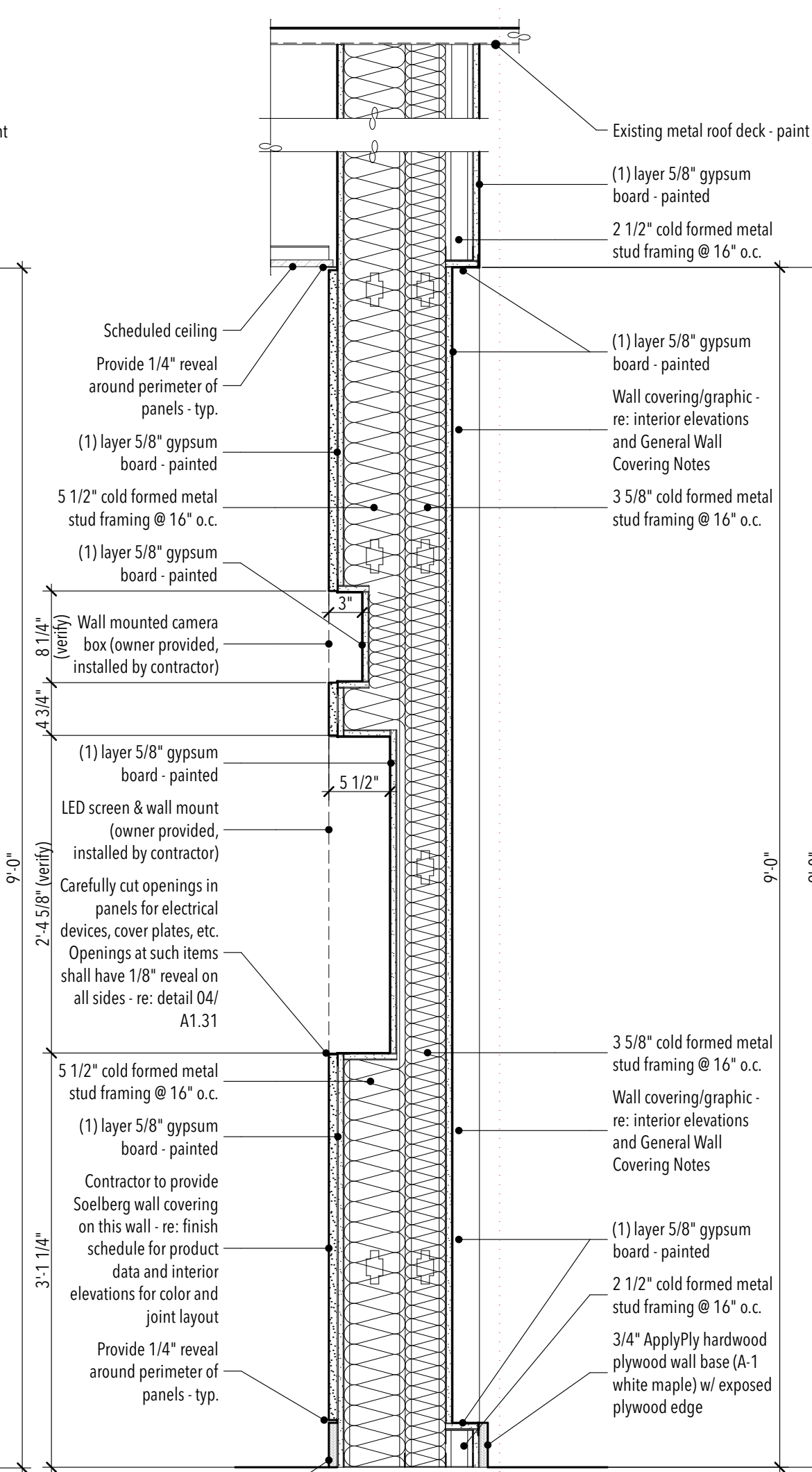

SECTION @ RECESSED WALL GRAPHIC
04 1" = 1'-0"

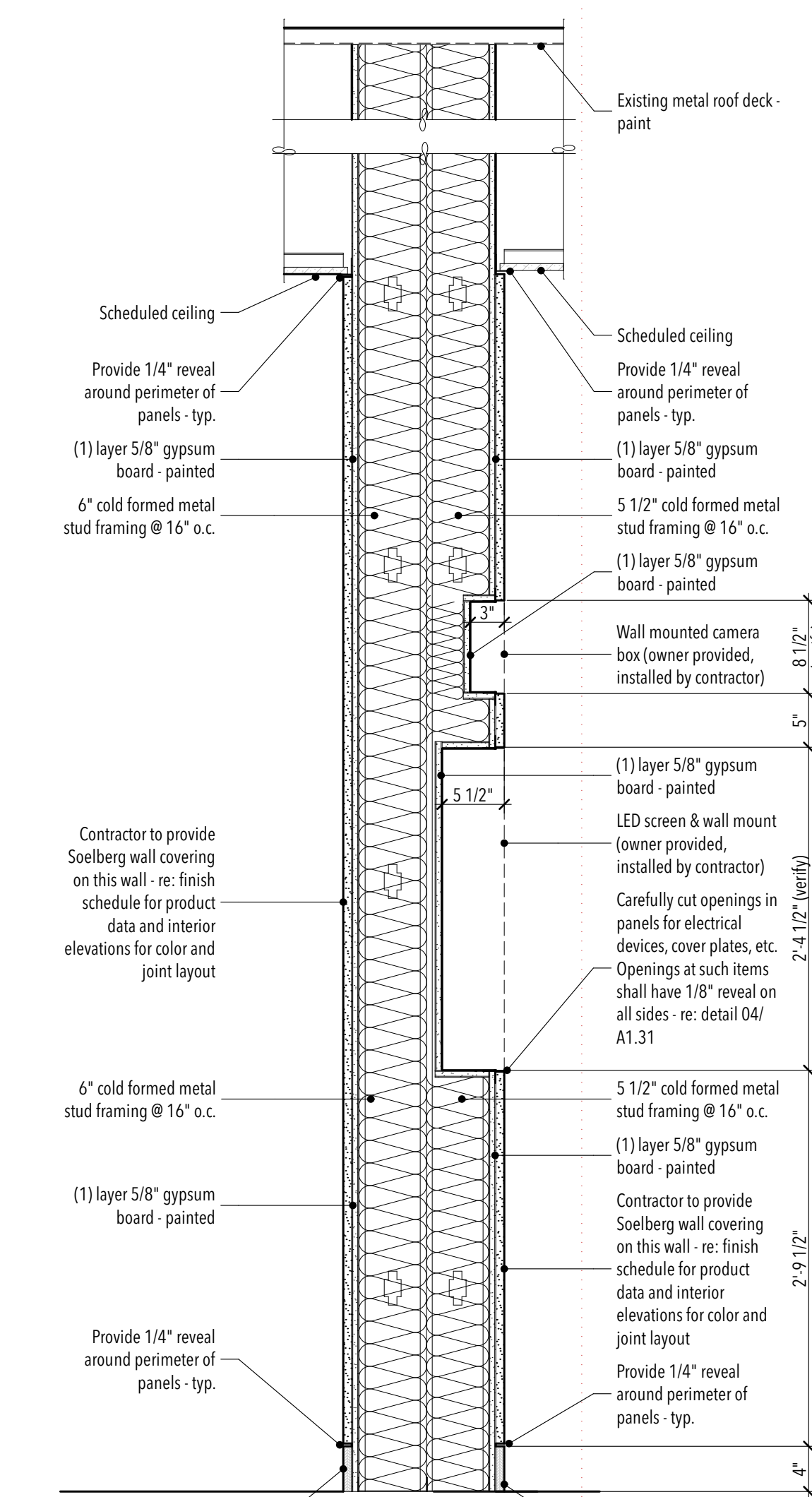

SECTION @ COMPOSITE WALL PANEL
05 1" = 1'-0"

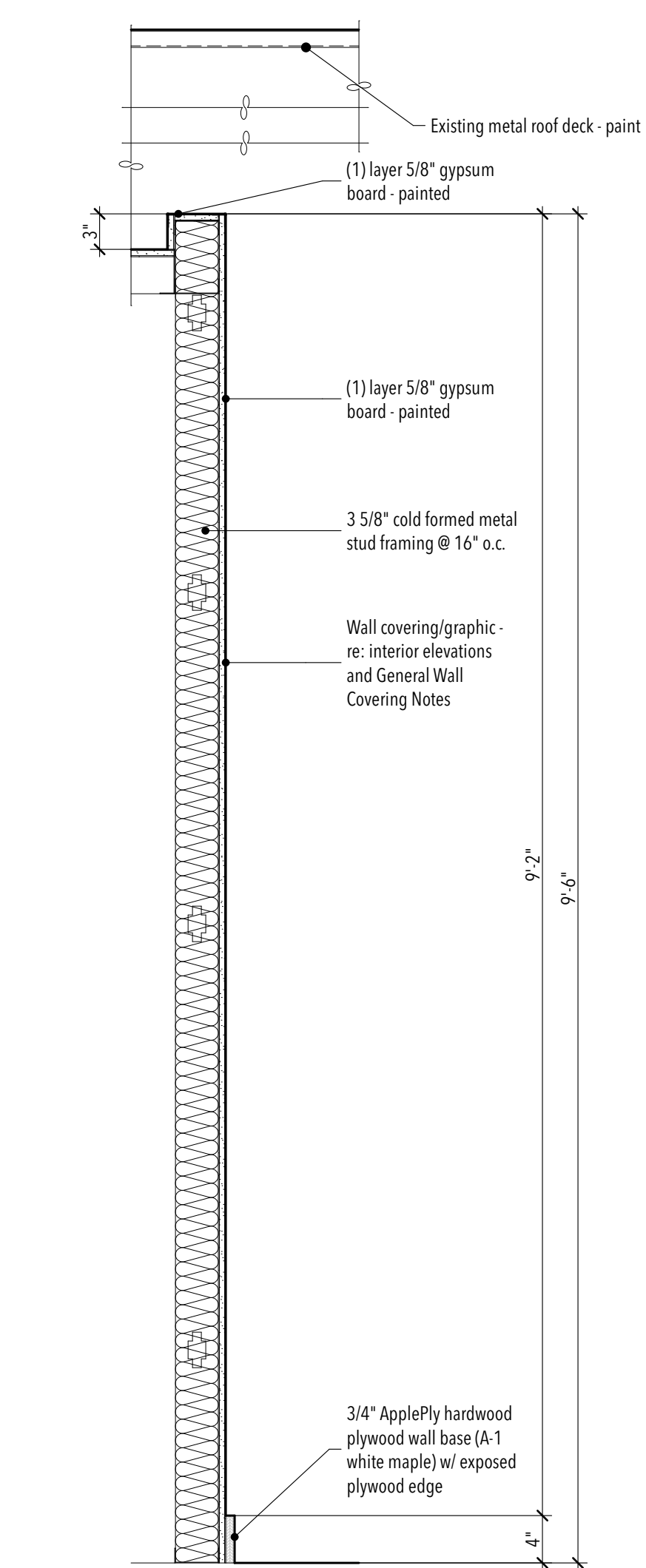

SECTION @ MURAL WALL W/CEILING SHELF
06 1" = 1'-0"

NO.	DATE	DESCRIPTION

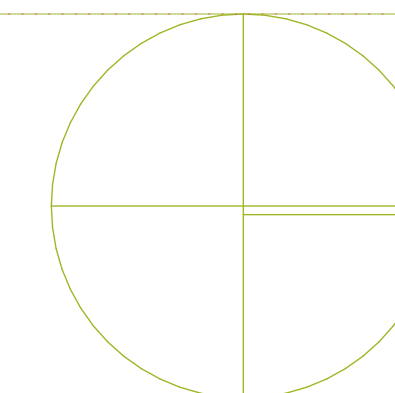

GENERAL FINISH NOTES:

- A. Provide epoxy paint at walls and ceilings at all toilet rooms, janitor rooms, and wet or damp areas.
- B. All floor transitions to be located at center of door, unless noted otherwise.
- C. All grout joints to be no larger than 1/8".
- D. Field verify all dimensions before fabrication of millwork.
- E. Coordinate all millwork with appliances before fabrication.
- F. Re: interior elevation sheets for all wall tile patterns. Coordinate pattern layouts with Architect prior to cutting and placement of any and all tile.
- G. Re: interior elevation sheets and finish schedule on sheet A1.31 for wall base finishes.
- H. All countertop, backsplashes, and edge banding to have coordinating finishes.
- I. At wall tile wainscot, provide Schluter Schiene satin anodized aluminum trim at all outside vertical corners and along the top edge of all wainscot. Provide trim manufacturer's prefabricated corner transition pieces in matching finish. Re: details 01/A1.31.
- J. All tile to tile transitions are to utilize Schluter Schiene transition strip.
- K. At all porcelain wainscot tile, porcelain wall tile, and porcelain tile base, scribe bottom tile to match finish floor surface and caulk transition.
- L. 5/8" 'Densfield' or equal tile backer board in lieu of gypsum board required behind all wall tile.
- M. All new exposed structural steel, ductwork, conduit, piping, suspension cables, etc., that are exposed to view shall be fully painted to match architect's sample, unless noted otherwise.
- N. All new interior stud wall framing and gypsum board to run from floor to deck U.N.O., all gypsum board exposed to view shall be painted.
- O. All carpet to be laid in ashlar or monolithic pattern, unless noted otherwise. Architect to monitor first carpet tile installation. The Contractor shall coordinate all floor finish transitions at all millwork - adjacent floor finishes shall be required to extend to fixed millwork construction where in contact with floor finish - typ.
- P. Re: Finish Schedule on sheet A1.31 for all finish information.
- Q. Re: Signage Schedule and signage details on sheet A8.1 for all signage information.

KEYED NOTES:

- 08.05 Aluminum threshold - re: 02/A1.31
- 09.07 2" wide ADA accessible marble threshold. 1/2" maximum rise above finish floor with 1/4" high beveled slope re: detail.

FINISH PLAN LEGEND:

ID	PRODUCT	MFR.	COLOR/NOTES
FLOOR MATERIALS			
F01	Carpet tile	Interface	Sett in Stone; 105569 Slate; 50cm x 50cm; Installation Method: Non Directional rotated at 10° angle throughout; See finish plan for layout
F02	Carpet tile	Interface	Moss in Stone; 105565 Slate Edge; 50cm x 50cm; Installation Method: Non Directional rotated at 10° angle throughout; See finish plan for layout
F03	Carpet tile	Interface	Moss; 105561 Slate/Moss; 50cm x 50cm; Installation Method: Non Directional rotated at 10° angle throughout; See finish plan for layout
F04	Carpet tile	Interface	Rue; Green; 50cm x 50cm; Installation Method: Non Directional rotated at 10° angle throughout; See finish plan for layout
F05	Walk off carpet tile	Interface	Open Air 404/ Open Air; Iron
F06	Resilient tile flooring (LVP)	Interface	Natural Woodgrains; Level Set; A00208; Sand Dune; 25cm x 1m; Installation Method: Ashlar rotated at 10° angle throughout; See finish plan for layout
F07	Painted concrete	Benjamin Moore	Cos Cob Stonewall
BASE MATERIALS			
B01	4" ApplePly hardwood plywood base	ApplePly	A-1 white maple; stain to match architect's sample - re: 05/A1.31
B02	4" rubber base	Roppe	123 Charcoal
WALL MATERIALS			
W01	Primed & painted wall surface	Benjamin Moore	Stonington Gray
W02	Primed & painted wall surface (Accent)	Benjamin Moore	Blooming Grove
W03	Primed & painted wall surface (Accent)	Benjamin Moore	Baby Fern
W04	Wall graphic	-	Re: interior elevations
W05	Ceramic wall tile	Crossville	Shades 2.0; Frost UPS; Mosaic 2x2"
W06	Wall panel	Soelberg	Saldare; Fashion Grey; 3/4" thick MDF, premium with Class C fire rating. Horizontal pattern direction. Re: detail 04/A1.31
CEILING MATERIALS			
C01	Suspended 2'x2' acoustical lay-in tile ceiling	Armstrong	Cirrus; Re: details 02 & 03/A1.12
C02	Suspended 5/8" gypsum board ceiling system (1 layer)	Benjamin Moore	Smooth texture; Paint color: Decorator's White
C03	Exposed structure	Benjamin Moore	Paint all exposed surfaces; Paint color: Decorator's White
MILLWORK FINISHES			
M01	Plastic laminate	Wilsonart	Grey Elm; 8201K-12; Softgrain Finish with Aeon
M02	ApplePly Hardwood Plywood	ApplePly	A-1 white maple; stain to match architect's sample
M03	Quartz	Pental Quartz	BQ2088P; Cotton White Polished
M04	Solid Surface	Wilsonart	Grey Lace
M05	Millwork base	-	-
M06	Melamine	-	-
M07	Plastic laminate	Wilsonart	Island; D498; Textured Gloss Finish with Aeon
SPECIALTIES			
S01	Recessed fire extinguisher cabinet	-	Re: detail 03/A1.3
S02	Millwork	-	-
S03	Existing hollow metal door & frame	-	Paint color: W01 @ interior



FINISH PLAN SYMBOLS:

- F01 : Single finish symbols indicate where finishes are different from general room finishes, or provide additional finish information.
- : Change in floor material
- 100 : Signage label

PERMIT SET
 DATE: 08.26.22
 PROJECT NUMBER: 2141
 PROPERTY NUMBER: 594-2217
 SCALE: 1' = 1'-0", 3/16" = 1'-0"

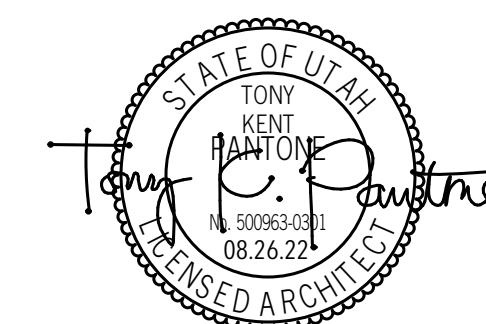

1ST LEVEL FINISH & SIGNAGE PLAN

A1.41

GENERAL EXTERIOR ELEVATION NOTES:

- A. Re: Exterior Materials Legend for exterior materials and finishes.
- B. Contractor shall leave a 3/4" gap between all dissimilar materials - typ. Gap shall be filled with backer rod and sealant. Coordinate sealant color with Architect.

KEYED NOTES:

- 02.34 Existing painted cmu
- 02.35 Existing split face cmu
- 02.36 Existing storefront window
- 08.03 Scheduled aluminum storefront system



NORTH ELEVATION

A

3/16" = 1'-0"



SOUTH ELEVATION

B

3/16" = 1'-0"

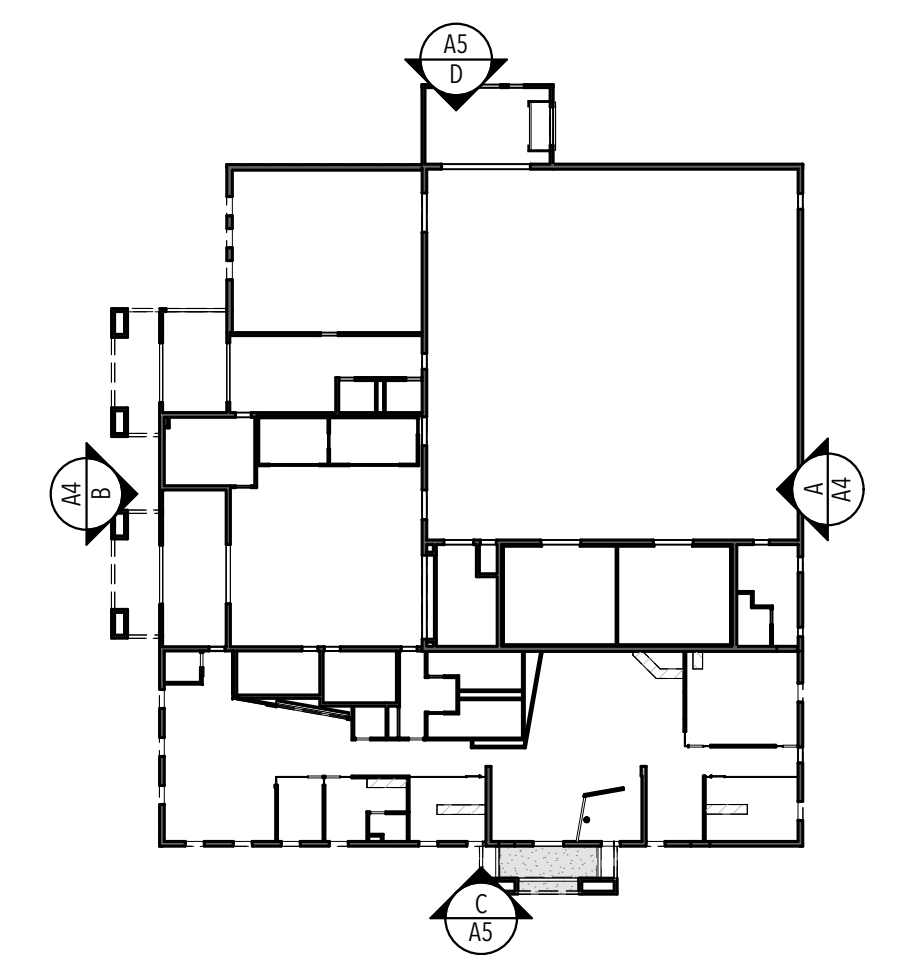

STUDIO 333 ARCHITECTS
 333 24TH STREET
 OGDEN, UT 84401
 801.394.3033

LOGAN FAMILYSEARCH CENTER REMODEL
 165 EAST 2200 NORTH, LOGAN, UTAH

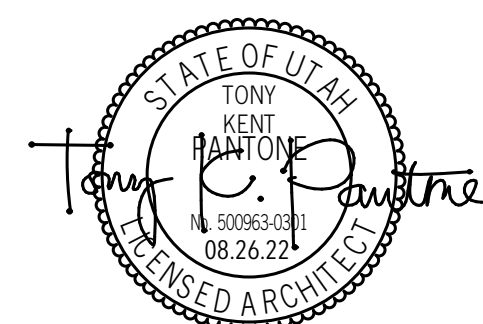

NO.	DATE	DESCRIPTION

PERMIT SET
 DATE: 08.26.22
 PROJECT NUMBER: 2141
 PROPERTY NUMBER: 594-2217

