



GENERAL EXTERIOR ELEVATION NOTES:

- A. Re: Exterior Materials Legend for exterior materials and finishes.
- B. Contractor shall leave a 3/4" gap between all dissimilar materials - typ. Gap shall be filled with backer rod and sealant. Coordinate sealant color with Architect.

KEYED NOTES:

- 02.34 Existing painted cmu
- 02.35 Existing split face cmu
- 02.36 Existing storefront window
- 08.03 Scheduled aluminum storefront system
- 10.03 Building mounted signage provided by Owner and installed by Contractor

EAST ELEVATION

C

3/16" = 1'-0"

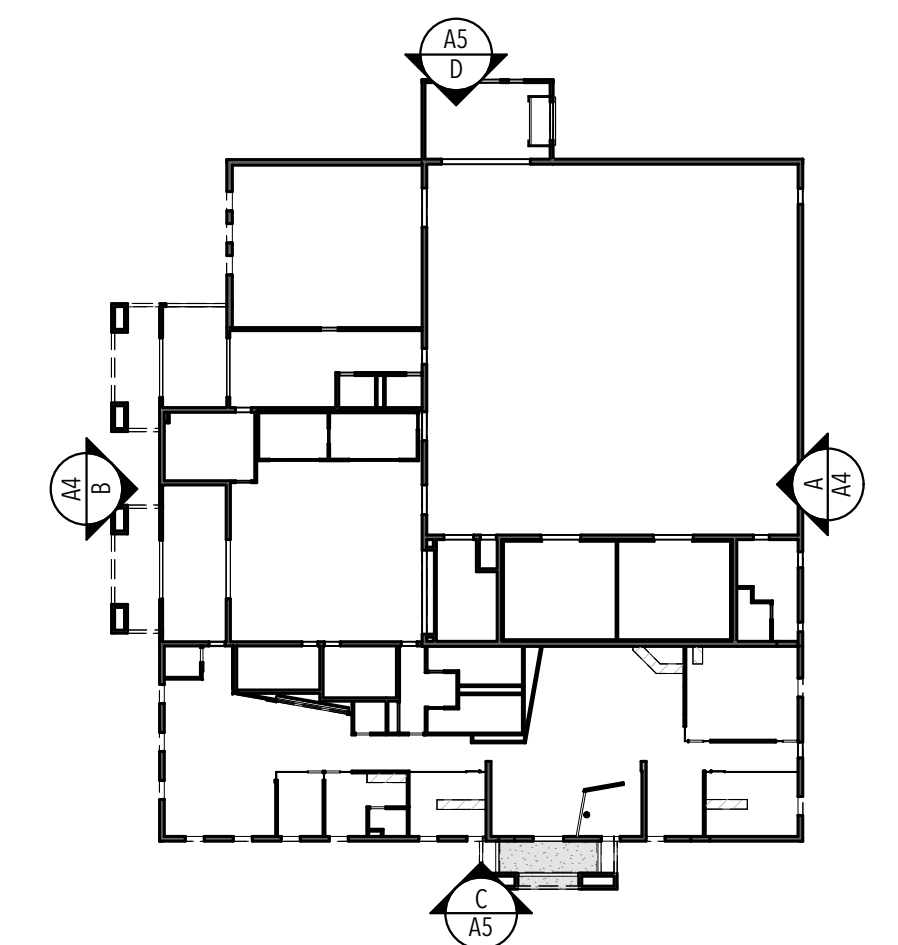

STUDIO 333 ARCHITECTS
 333 24TH STREET
 OGDEN, UT 84401
 801.394.3033

LOGAN FAMILYSEARCH CENTER REMODEL
 165 EAST 2200 NORTH, LOGAN, UTAH

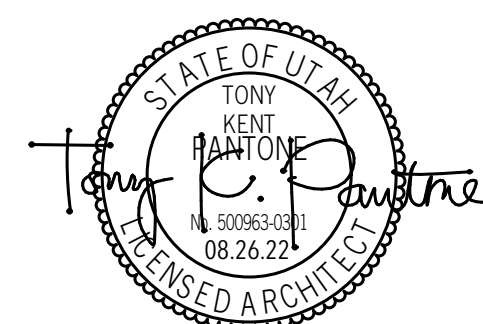

| NO. | DATE | DESCRIPTION |
|-----|------|-------------|
| | | |
| | | |
| | | |
| | | |

PERMIT SET
 DATE: 08.26.22
 PROJECT NUMBER: 2141
 PROPERTY NUMBER: 594-2217

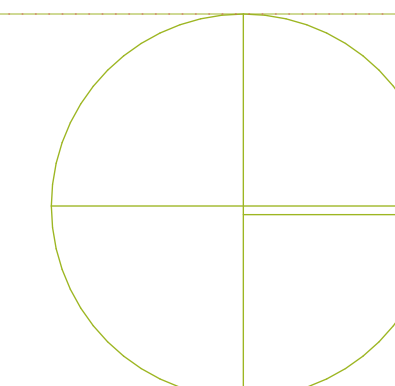

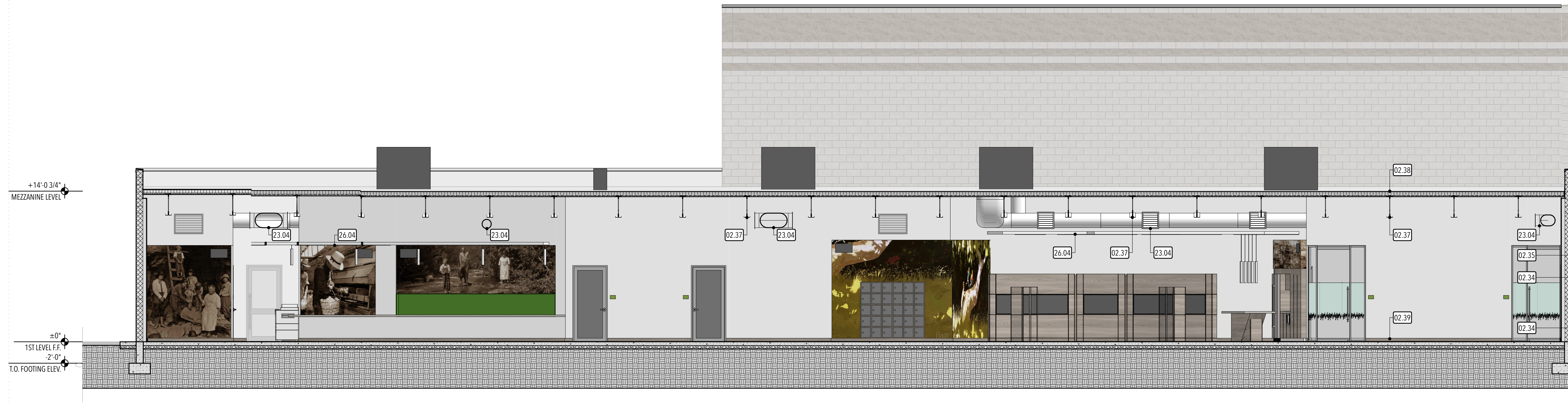

KEYED NOTES:

- 02.34 Existing painted cmu
- 02.35 Existing split face cmu
- 02.37 Existing steel open web roof joist - paint where exposed
- 02.38 Existing single ply roofing system over metal roof deck - paint all exposed metal roof deck
- 02.39 Existing concrete floor slab
- 23.04 Exposed mechanical duct - re: mechanical. Paint all exposed ductwork to match Architect's sample.
- 26.04 Axis StencilFlex framework and lighting system - re: electrical. Install height = 10'-0" to bottom of framework.

BUILDING SECTION 01

01

3/16" = 1'-0"

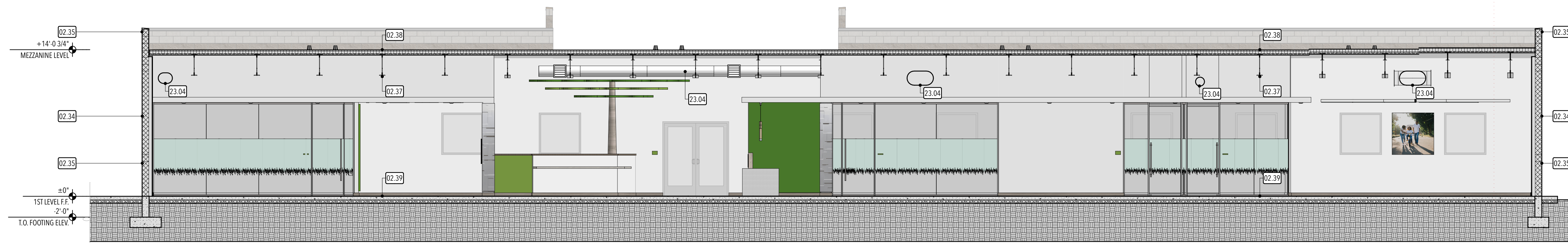

BUILDING SECTION 02

02

3/16" = 1'-0"

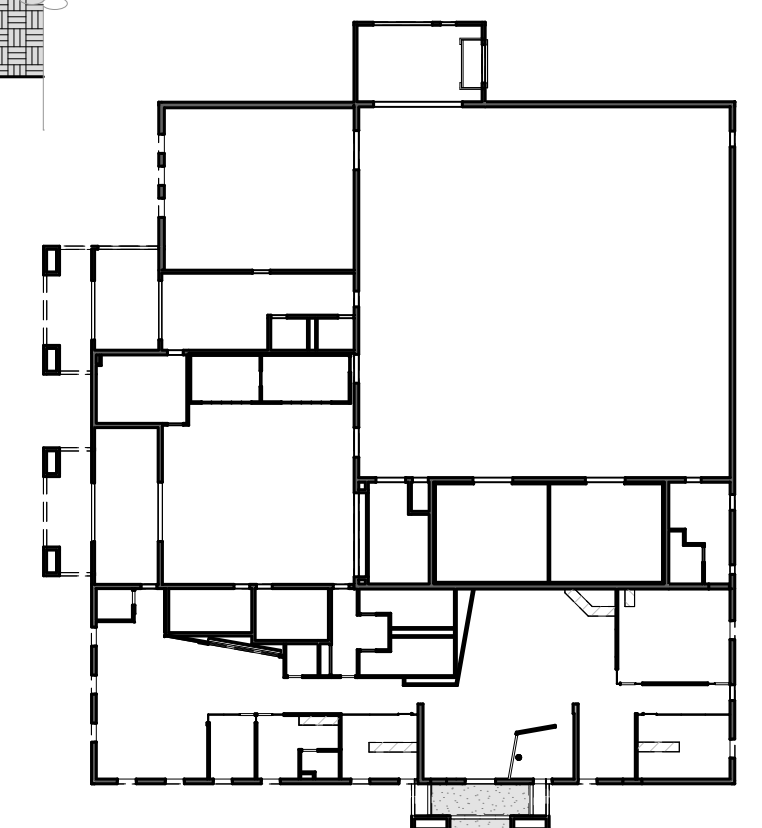

STUDIO 333 ARCHITECTS
 333 24TH STREET
 OGDEN, UT 84401
 801.394.3033

LOGAN FAMILYSEARCH CENTER REMODEL
 165 EAST 2200 NORTH, LOGAN, UTAH

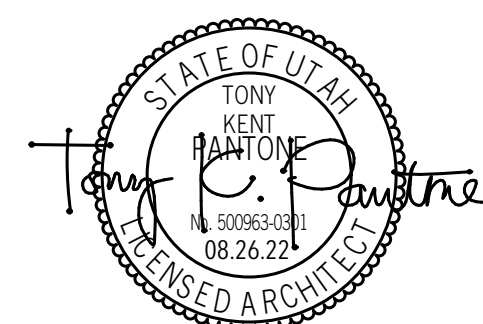

| NO. | DATE | DESCRIPTION |
|-----|------|-------------|
| | | |
| | | |
| | | |
| | | |
| | | |
| | | |
| | | |
| | | |
| | | |
| | | |

PERMIT SET
 DATE: 08.26.22
 PROJECT NUMBER: 2141
 PROPERTY NUMBER: 594-2217

