

Addendum #1

11/21/22

**project: Intermountain Healthcare
Layton Hospital – CT Remodel
201 Layton Parkway
Layton, UT 84041**

The following questions have been received. Responses, revisions, clarifications and/or additions shall become part of the construction documents for the above referenced project. Any plan changes referenced are clouded and tagged as revision 1 on the plans:

1. Question: On the shielding report in the specifications, the required lead shielding shown on the drawing and text notes indicate 1/32" but the calculations indicate 1/16", what is required. Also, on the ceiling lead, do the joints need to be lapped or can they be butted tight together?

Response: The ceiling and above 7' can be 1/32". 1/32" lead and the concrete decking combine to be equivalent to 1/16" to meet the requirements.

The joints in the ceiling should be overlapped. Butted joints are acceptable if they can be done in the thicker areas of the decking (at the trough of the decking or along steel beams).

2. The State Department of Health gave review comments and is considering the bio-med/engineering room and the EVS storage room on the 3rd floor an incidental use. As such they need to be 1 hour fire rated.. The following changes to the plans have been made.
 - a. Added a code plan for the 3rd floor on sheet G001 Code Diagrams to clearly show which walls are rated.
 - b. Removed note 2.09 on A103 Level 3 Plan, calling for the stencils to be blacked out on existing walls, as these existing walls will still need to be rated now.
 - c. Added note 2.10 calling for stenciling on walls that don't currently have the stencils on A103 Level 3 Plan
 - d. Changed wall hatch and wall type call out for walls that are now fire rated walls, on A103 Level 3 Plan.
 - e. Changed doors 301 and 303 to be 45 minute rated and revised door hardware groups. See A601 Door Schedule.
 - f. Revised fire dampers on supply and return air, see mechanical and electrical narrative / drawings.

3. Question: F2 & F4 have the same exact description on the Floor Finish Legend. Just wanted to make sure this was correct. Are they supposed to be different colors of the same material? Also, the Soiled Linen Room 106 says F4, but the pattern matches F2.

Response: F4 is supposed to be the same material but different color compared to F2. It has been revised to call out color "ETW450 Dun".

In the Soiled linen room, we were trying to show that we are tying into existing. So the halftoned, light, flooring is existing and the room footprint is expanding and so we are extending the flooring. It is correctly called out as F4. If there is no background grey then it is F2 (F2 is in the CT Control room and the 3rd Floor rooms).

4. Revised light fixtures on lighting schedule, see electrical narrative and revised plans.
5. Question: can you find out what colors will be used on cabinetry and counter tops on this project? Finish legend only indicates manufacturers colors, under each of the line items.

Response: PL1 will be Arborite W-46 EV Sulawesi Dunes (all cabinets)
PL2 will be the headwall in Sedation - Arborite W-465 EV Mocha Modern Cherry
SS1 will be Corian Whisper

See updated Finishes legend on A401 Interior Elevation and added PL2 tag on 6/A401.



ADDENDUM #1

DATE: November 18, 2022

PROJECT NO: 22389

PROJECT: Layton Hospital CT Addition.

The following revision, additions, deletions, and/or items of clarification shall hereby be included as an integral part of the Contract Documents for the above-listed project and shall be fully binding. All other requirements of the original plans and specification shall remain in effect in their respective order.

DIVISION – 21,22,23,26

DRAWINGS

SHEET - MD103

1. Showed removal of existing fire damper to be replaced by combination fire/smoke damper.

SHEET - M103

1. Showed new combination fire/smoke damper being added in place of existing fire damper at duct serving corridor.
2. Added fire damper at return duct serving Bio Med.



Mechanical Engineering
Electrical Engineering
Technology Engineering
Acoustical Engineering
Lighting Design
Theatre Design
Fire Protection Engineering
Building Commissioning

Salt Lake City | Phoenix | St. Louis | Baltimore
[p] 800-678-7077
www.spectrum-engineers.com

Electrical Addendum #1

Date: November 21, 2022
To: Brent Murray
Company: E4H Architecture
Job: Layton Hospital New CT
Job No: 220346
Cc:

From: Jason Worthen
Email: Jason.worthen@speceng.com
Phone: 801-401-8442
Re:

This Addendum shall be considered part of the Contract Documents and Project Manual for the above mentioned project as though it had been issued at the same time and shall be incorporated integrally therewith. Where provisions of the following supplementary data differ from those of the original Contract Documents and Project Manual, the Addendum shall govern and take precedence.

Electrical Addendum

Drawings

1. EL601 – Interior Lighting Fixture Schedule
 - a. Changed DX-20D to be dim to dark.
 - b. Added additional approved fixtures.
2. EY102 – Level 3 Auxiliary Plan
 - a. Added fire smoke damper to be connected to existing fire smoke damper circuit.

END OF ADDENDUM

Attachments < EL601, EY102 >

THE LINE SHOWN ABOVE IS EXACTLY
 THE SAME AS THE LINE SHOWN BELOW
 ORIGINAL PAGE SIZE

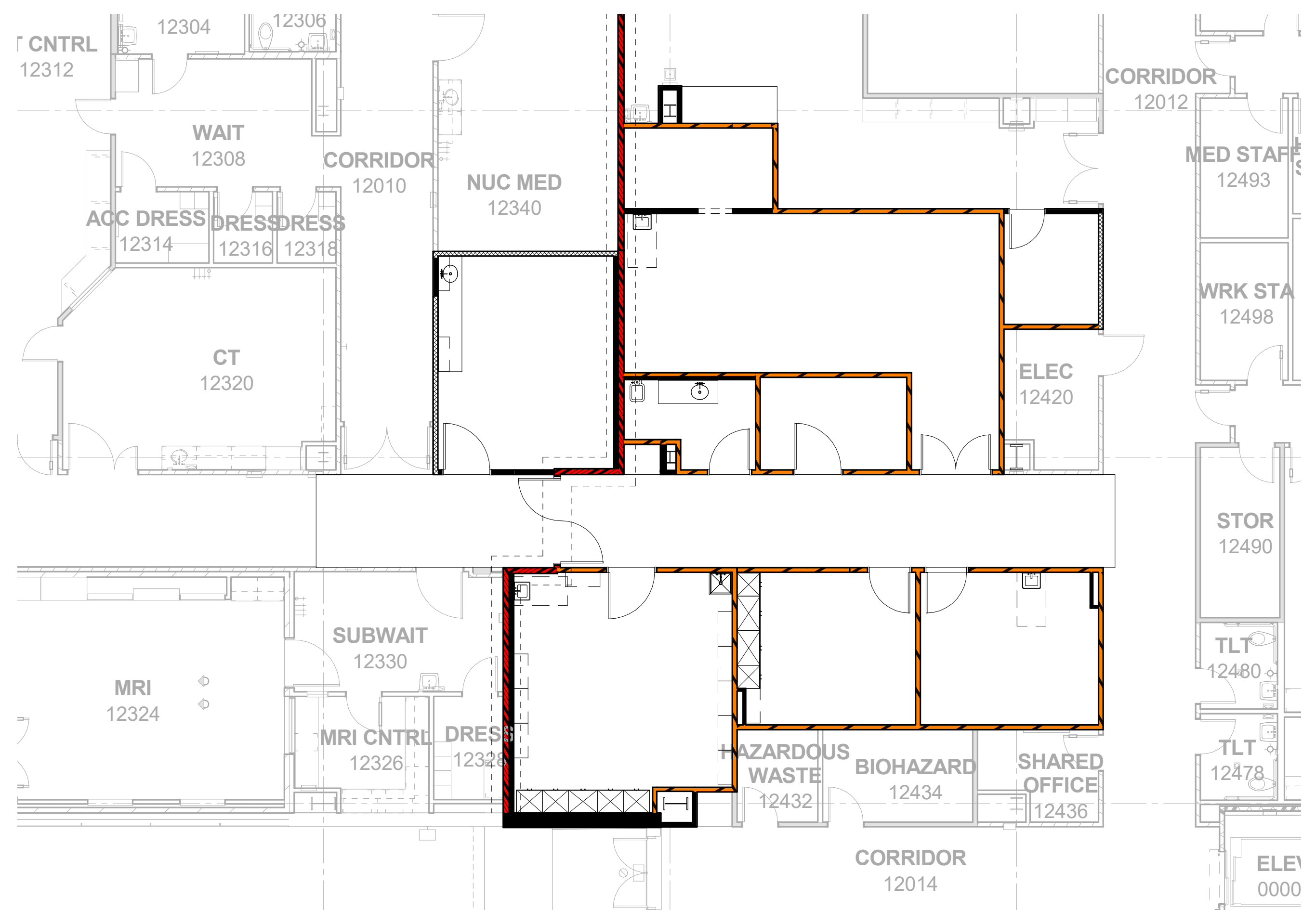

1
G001 **EXISTING LEVEL 1 - LIFE SAFETY CODE PLAN**
 scale: 1/8" = 1'-0"

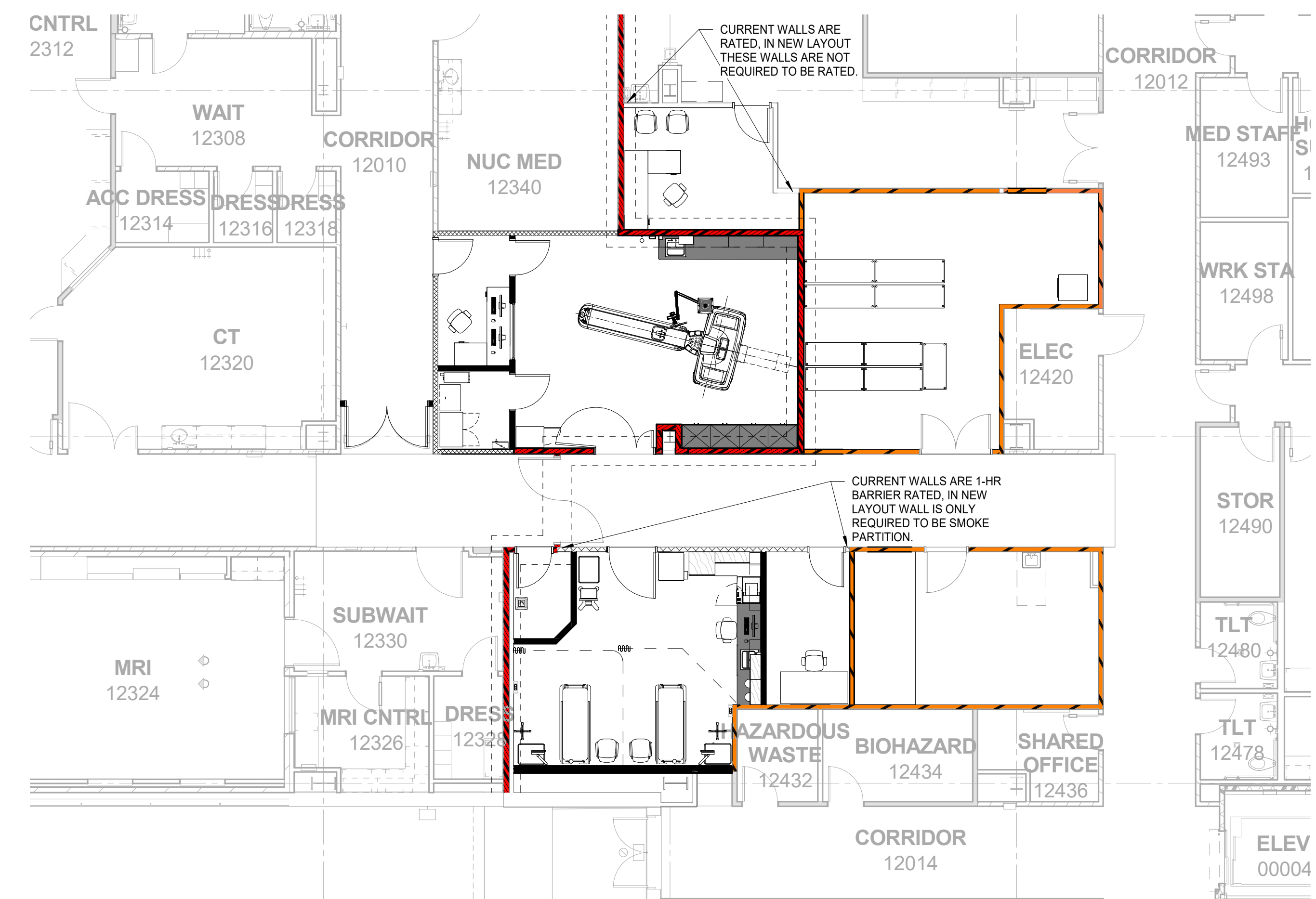

2
G001 **LEVEL 1 - NEW CODE PLAN**
 scale: 1/8" = 1'-0"

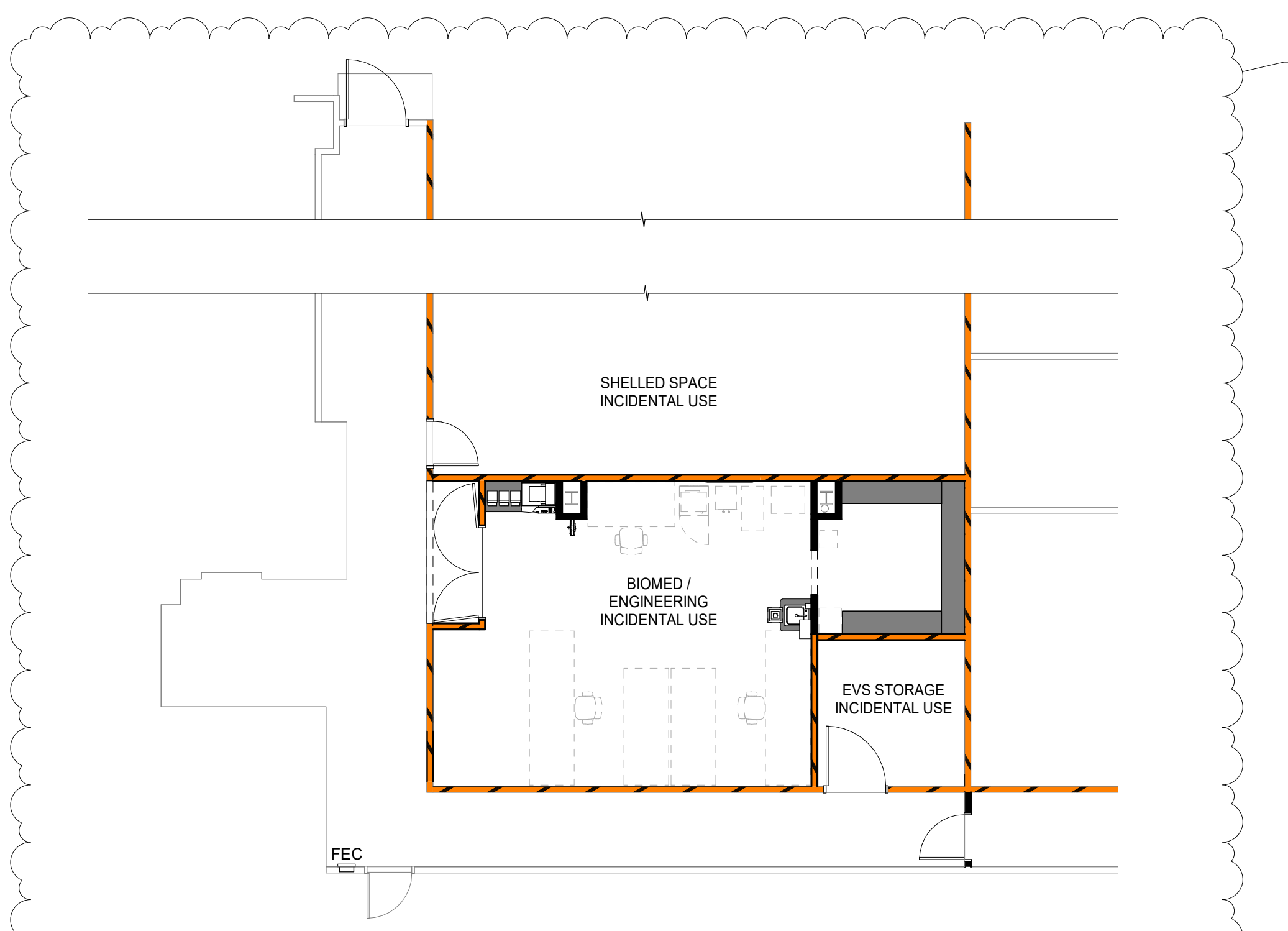

3
G001 **LEVEL 3 PLAN CODE PLAN**
 scale: 1/8" = 1'-0"

EGRESS EXITING

WITH NO CHANGES TO CORRIDORS OR ACCESS TO CORRIDORS THERE IS NO SIGNIFICANT MODIFICATION TO OVERALL EGRESS EXITING

SPACE OCCUPANCY CLASSIFICATION

Classification	Area Per Occupant	Occupancy Gross or Net
Accessory Storage	300 SF	Gross
Assembly Without Fixed Seats - Unconcentrated (tables and chairs)	15 SF	Net
Business Areas	150 SF	Gross
Educational - Shops and other vocational room areas	50 SF	Net
Institutional Areas - Inpatient treatment areas	240 SF	Gross
Institutional Areas - Outpatient areas	100 SF	Gross
Institutional Areas - Sleeping areas	120 SF	Gross
Kitchens, Commercial	200 SF	Gross
Locker Rooms	50 SF	Gross

DUE TO LIMITED AREA BEING AFFECTED WE HAVE COMPARED THE AFFECTED AREA'S EXISTING OCCUPANT LOAD VERSUS THE NEW OCCUPANT LOAD. ON LEVEL 1 WE HAVE DECREASED THE OCCUPANT LOAD BY 1, AND ON LEVEL 3 WE HAVE INCREASED BY 2. NEITHER AFFECT EXITING SIZING, PLUMBING CALCULATIONS ETC.

EXISTING OCCUPANCY AREA...

NAME	AREA	PERCENTAGE	AREA PER OCCUPANT	OCCUPANT LOAD
LEVEL 1 BUSINESS AREAS	722 SF	26%	150 SF	4.81176
INPATIENT TREATMENT	298 SF	11%	240 SF	1.241673
STORAGE	838 SF	30%	300 SF	2.792405
STORAGE	203 SF	7%	300 SF	0.676829
				9.522666
LEVEL 3 ACCESSORY STORAGE	754 SF	27%	300 SF	2.514848
Grand total				12.037514

OCCUPANCY AREA SUMMARY

NAME	AREA	PERCENTAGE	AREA PER OCCUPANT	OCCUPANT LOAD
LEVEL 1 BUSINESS AREAS	295 SF	10.54%	150 SF	1.97
INPATIENT TREATMENT	923 SF	33.01%	240 SF	3.84
STORAGE	824 SF	29.47%	300 SF	2.75
	2041 SF			8.56
LEVEL 3 ACCESSORY STORAGE	105 SF	3.76%	300 SF	0.35
BUSINESS AREAS	614 SF	21.98%	150 SF	4.10
OUTPATIENT AREAS	35 SF	1.25%	100 SF	0.35
	754 SF			4.80
TOTAL:	2796 SF			13.35

WALL LEGEND

- SCHEDULED WALL, SEE FLOOR PLANS
- 1-HOUR FIRE BARRIER, UL RATED DESIGN No. U419
- 2-HOUR FIRE BARRIER, UL RATED DESIGN No. U419
- 2-HOUR FIRE BARRIER, (HORIZONTAL EXIT) UL RATED DESIGN No. U419
- SMOKE BARRIER (1-HOUR RATED), UL RATED DESIGN No. U419
- SMOKE PARTITION, NO FIRE RATING, CAPABLE OF RESISTING THE PASSAGE OF SMOKE

Δ	DATE	DESCRIPTION
1	10.17.22	STATE HEALTH

THE LINE SHOWN ABOVE IS EXACTLY
 ONE FOOT FROM THE CENTER
 OF THE ORIGINAL PAGE SIZE

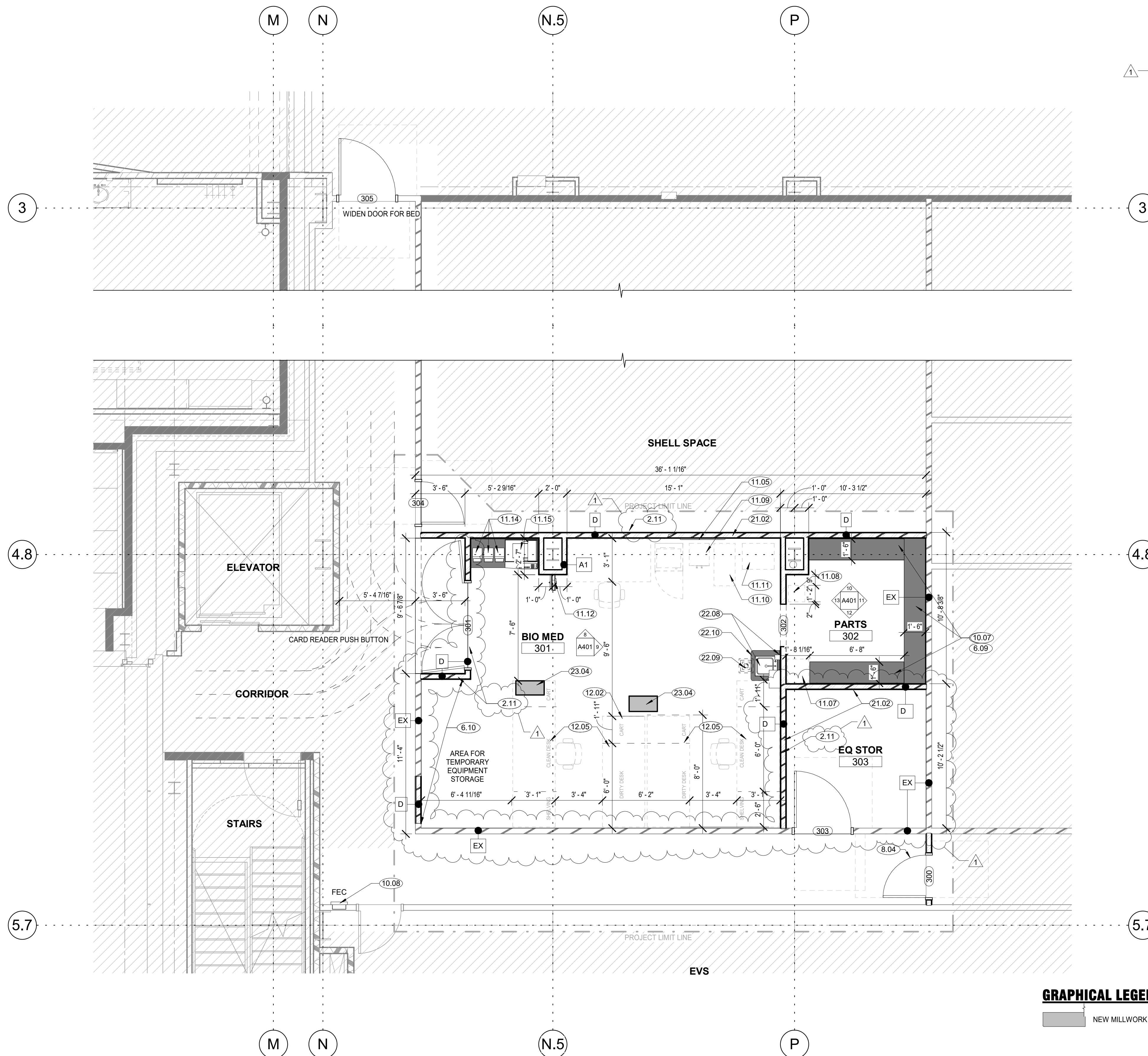

REFERENCE NOTES

- 2.11 STENCIL ABOVE CEILING ON GYPSUM BOARD, IN RED LETTERS 3" TALL MIN. WITH 3/8" STROKE, "1 HOUR FIRE BARRIER, PROTECT ALL OPENINGS". APPLY STENCIL WITHIN 15' OF THE END OF EACH WALL AND NOT MORE THAN 30' BETWEEN STENCILS.
- 6.09 BUILD 6" SHELF 18" WIDE AROUND ROOM. WRAP SHEET VINYL FLOORING UP AND OVER SHELF.
- 6.10 PROVIDE FIRE RETARDANT TREATED PLYWOOD BEHIND GYPSUM BOARD.
- 8.04 RELOCATE EXISTING FLUSH WOOD DOOR.
- 10.07 HEAVY DUTY KV BRACKETS WITH 14" BRACKETS AND 18" SHELVES.
- 10.08 NEW SEMI-RECESSED ROLLED EDGE FIRE EXTINGUISHER CABINET WITH 5 LB 2BC RATED EXTINGUISHER.
- 11.05 OWNER PROVIDED MONITOR / T.V. CONTRACTOR TO PROVIDE BACKING IN WALL AND COORDINATE ELECTRICAL POWER AND DATA.
- 11.07 OWNER PROVIDED / INSTALLED "PART MASTER CABINET" 18" WIDE X 20" DEEP.
- 11.08 OWNER PROVIDED / INSTALLED "VICE" 14" X 14".
- 11.09 OWNER PROVIDED / INSTALLED FLAMMABLE CABINET 17" X 19".
- 11.10 OWNER PROVIDED / INSTALLED WEIGHT SET. 18" WIDE X 36" DEEP.
- 11.11 OWNER PROVIDED / INSTALLED CRAFTSMAN TOOL CHEST. 27" WIDE X 22" DEEP.
- 11.12 OWNER PROVIDED / CONTRACTOR INSTALLED ELECTRICAL EXTENSION CORD REEL, RELOCATED FROM EXISTING SPACE. SEE ELECTRICAL PLANS FOR POWER.
- 11.14 OWNER PROVIDED / INSTALLED RELOCATED ZEBRA LABEL PRINTER. SEE ELECTRICAL PLANS FOR POWER.
- 11.15 OWNER PROVIDED / INSTALLED RELOCATED MULTI-FUNCTION COUNTER-TOP PRINTER/SCAN/FAX. SEE ELECTRICAL PLANS FOR POWER AND DATA.
- 12.02 WORK STATIONS.
- 12.05 OWNER PROVIDED RELOCATED EXISTING DESK, SHELVING UNIT AND CARTS. COORDINATE ELECTRICAL AND DATA LOCATIONS.
- 21.02 NEW 1-HOUR PARTITION.
- 22.08 NEW SINK AND EYE WASH UNIT.
- 22.09 NEW FLOOR SINK. SEE PLUMBING PLANS.
- 22.10 NEW REVERSE OSMOSIS UNIT WITHIN CABINET UNDER SINK.
- 23.04 MED GAS HOSE REELS FROM CEILING, SEE REFLECTED CEILING PLAN AND MED GAS PLANS.

GRAPHICAL LEGEND

NEW MILLWORK

WALL LEGEND

- 2-HR FIRE BARRIER, UL 419, SEE DETAIL 7/A510 AND G001 CODE DIAGRAMS
- 1-HR FIRE BARRIER, UL 419, SEE DETAIL 8/A510 AND G001 CODE DIAGRAMS
- SMOKE PARTITION, NON-RATED BUT SMOKE SEALED
- A ● 3-5/8" METAL STUD WITH 5/8" GYPSUM BOARD ON EACH FINISHED SIDE. A-1 WALL TO EXTEND 6" ABOVE FINISHED CEILING. A-2 WALL TO EXTEND TO DECK. SEE DETAILS 5 & 6 / A510.
- B ● 3-5/8" METAL STUD WITH 5/8" GYPSUM BOARD EACH SIDE. LEAD LINED PER PHYSICIST REPORT. NOTE WALL AND LEAD IS TO EXTEND TO DECK. WALL STRUCTURE TO FOLLOW DETAIL 6/A510.
- C ● 3-5/8" METAL STUD WITH 5/8" GYPSUM BOARD EACH SIDE. SMOKE PARTITION, WALL TO DECK, WITH ALL PENETRATIONS SMOKE SEALED. WALL STRUCTURE TO FOLLOW DETAIL 6/A510.
- D ● 3-5/8" METAL STUD WITH 5/8" GYPSUM BOARD EACH SIDE. 1 HR FIRE BARRIER, UL 419, SEE DETAIL 7/A510.
- E ● 3-5/8" METAL STUD WITH (2) LAYERS OF 5/8" GYPSUM BOARD EACH SIDE. 2 HR FIRE BARRIER, UL 419, SEE DETAIL 8/A510.
- EX ● EXISTING WALL TO REMAIN, SEE G001 CODE DIAGRAMS TO SEE IF WALL NEEDS RATING MODIFICATIONS

1 LEVEL 3 PLAN
 A103 scale: 1/4" = 1'-0"

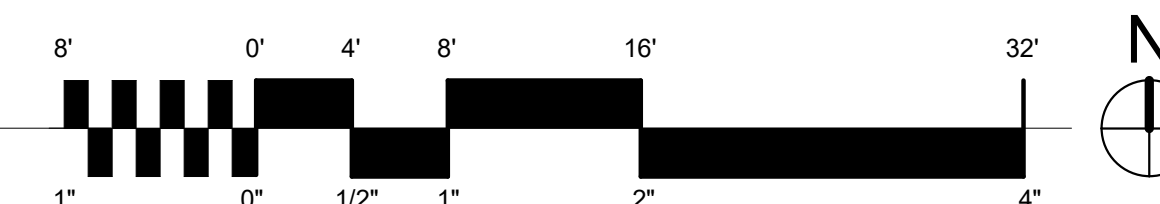

ENVIRONMENTS FOR HEALTH ARCHITECTURE
 888.781.8441 801.595.6400
 883 South 200 East, SLC, UT 84111
 BOSTON | BURLINGTON | DALLAS | FT. WORTH | WASHINGTON DC
 NEW YORK | PORTLAND | SALT LAKE CITY | WASHINGTON DC
 © 2021 e4h - Environments For Health, LLC
 e4harchitecture.com



INTERMOUNTAIN HEALTHCARE
 INTERMOUNTAIN HEALTH CARE LAYTON
 HOSPITAL - CT REMODEL
 201 LAYTON PARKWAY
 LAYTON, UT 84041
 PROJECT: 7022021

Δ	DATE	DESCRIPTION
1	10.17.22	STATE HEALTH

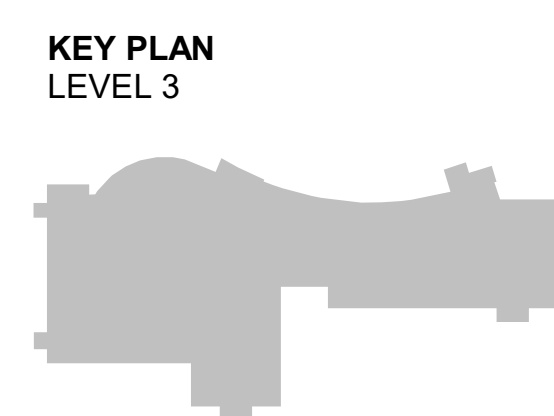

ORIG SUBMISSION: 07/07/06
 CURRENT: 10.17.22
 STATE HEALTH

SHEET TITLE AND NUMBER:
A103
 LEVEL 3 PLAN

THE LINE SHOWN ABOVE IS EXACTLY
 THE ORIGINAL SIZE

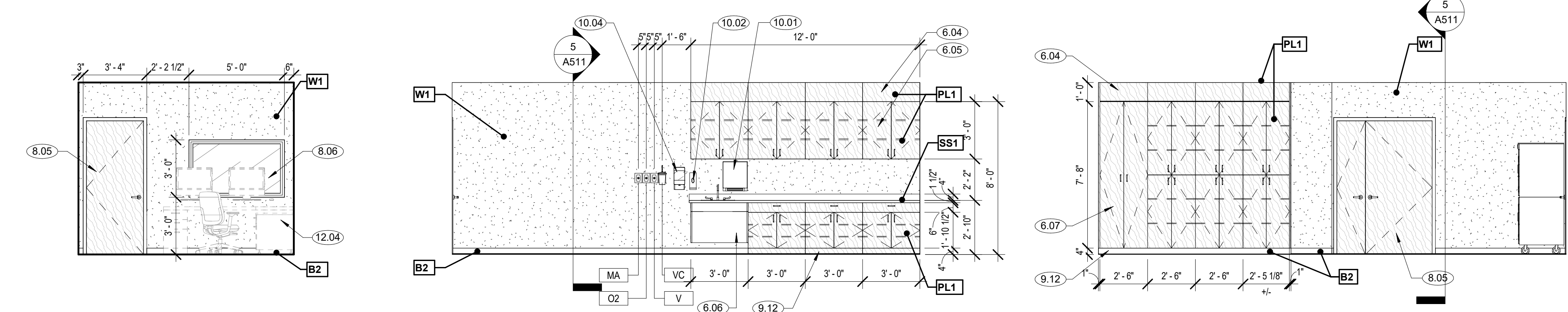

1 CT CONTROL 101 MILLWORK
 A401 scale: 1/4" = 1'-0"

2 CT 103 EAST
 A401 scale: 1/4" = 1'-0"

3 CT 103 WEST
 A401 scale: 1/4" = 1'-0"

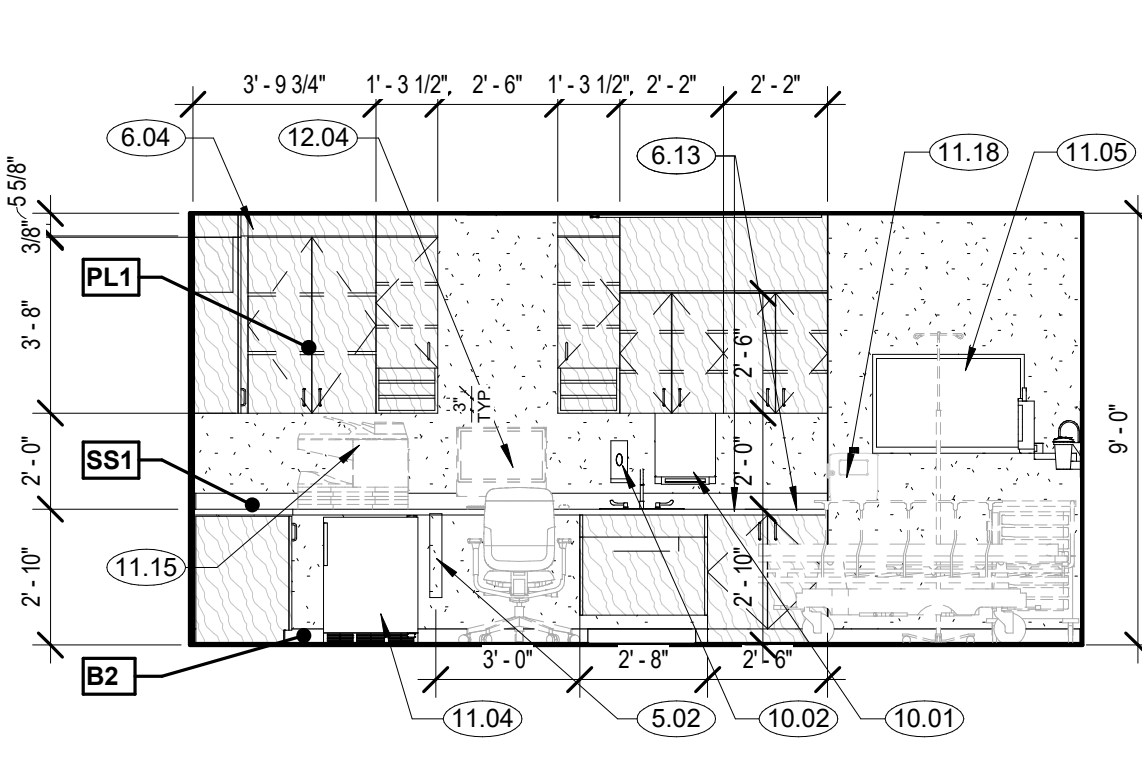

4 SEDATION 108 SOUTH
 A401 scale: 1/4" = 1'-0"

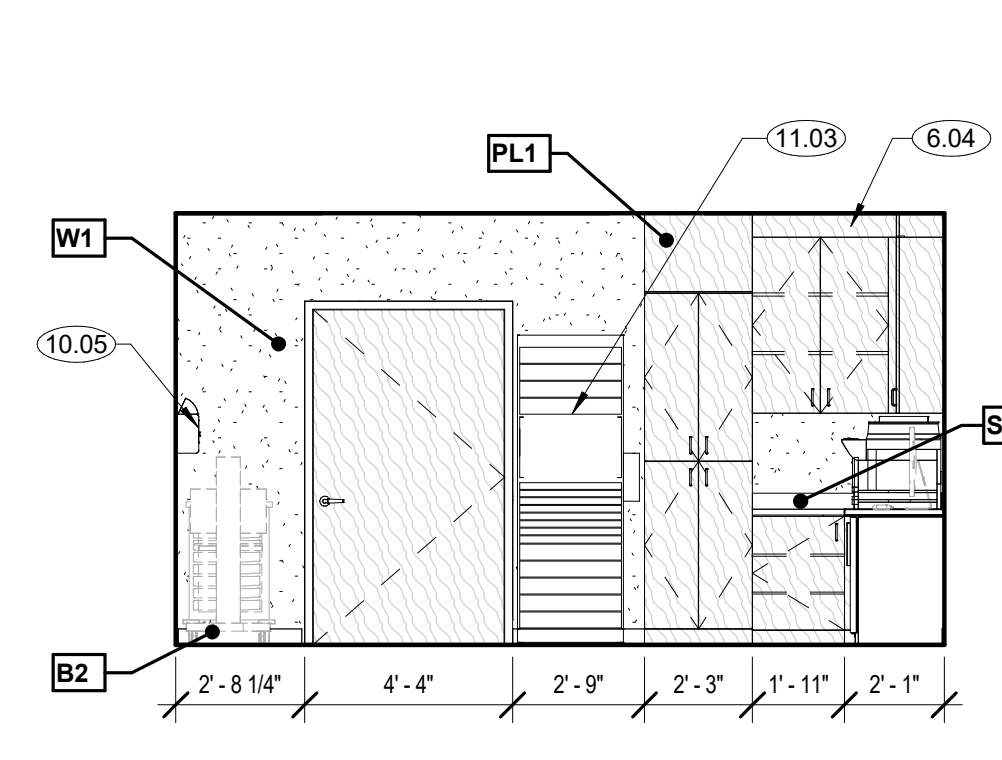

5 SEDATION 108 EAST
 A401 scale: 1/4" = 1'-0"

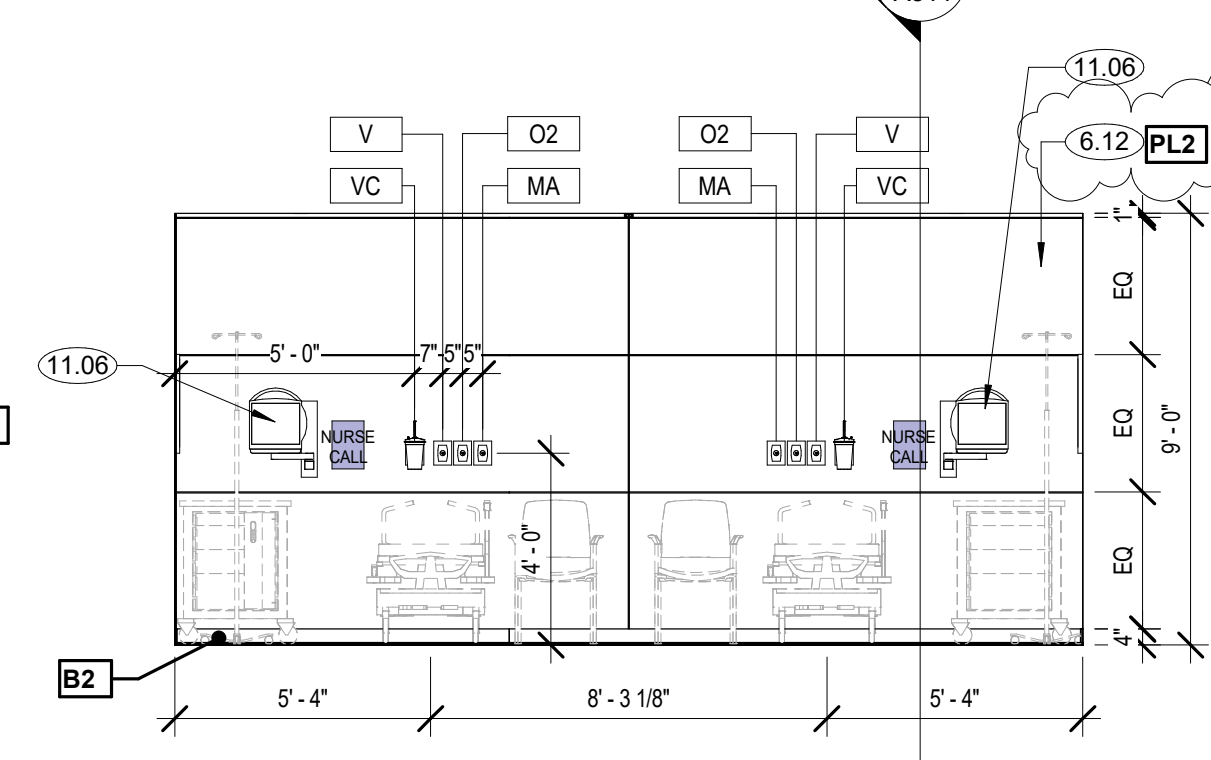

6 SEDATION 108 NORTH
 A401 scale: 1/4" = 1'-0"

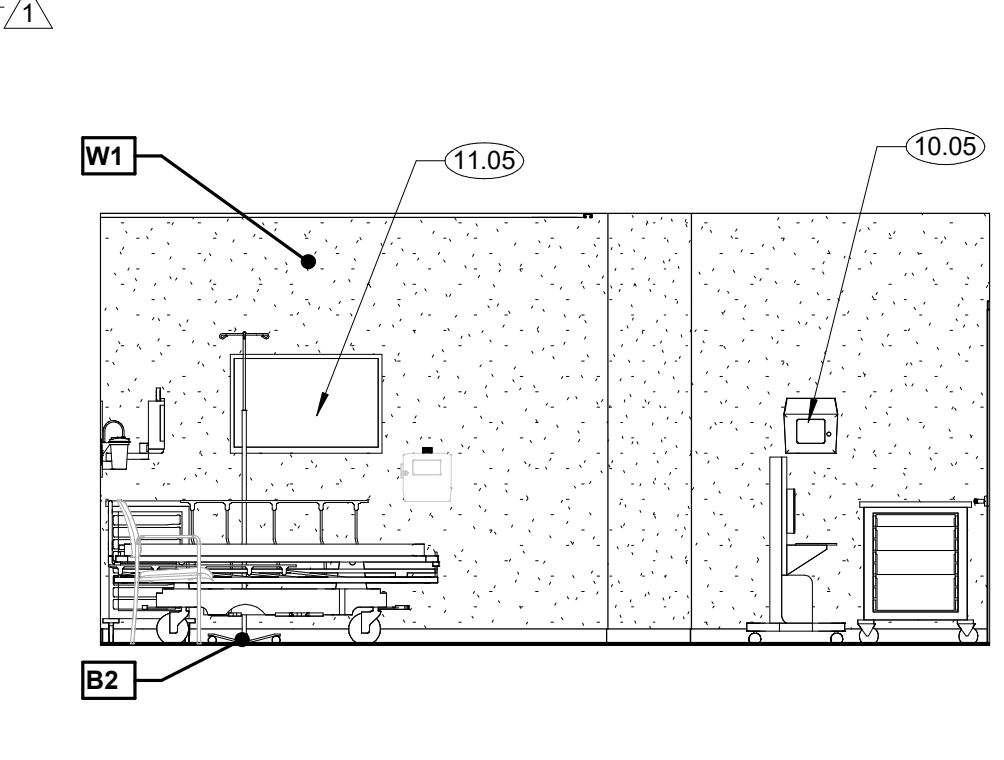

7 SEDATION 108 WEST
 A401 scale: 1/4" = 1'-0"

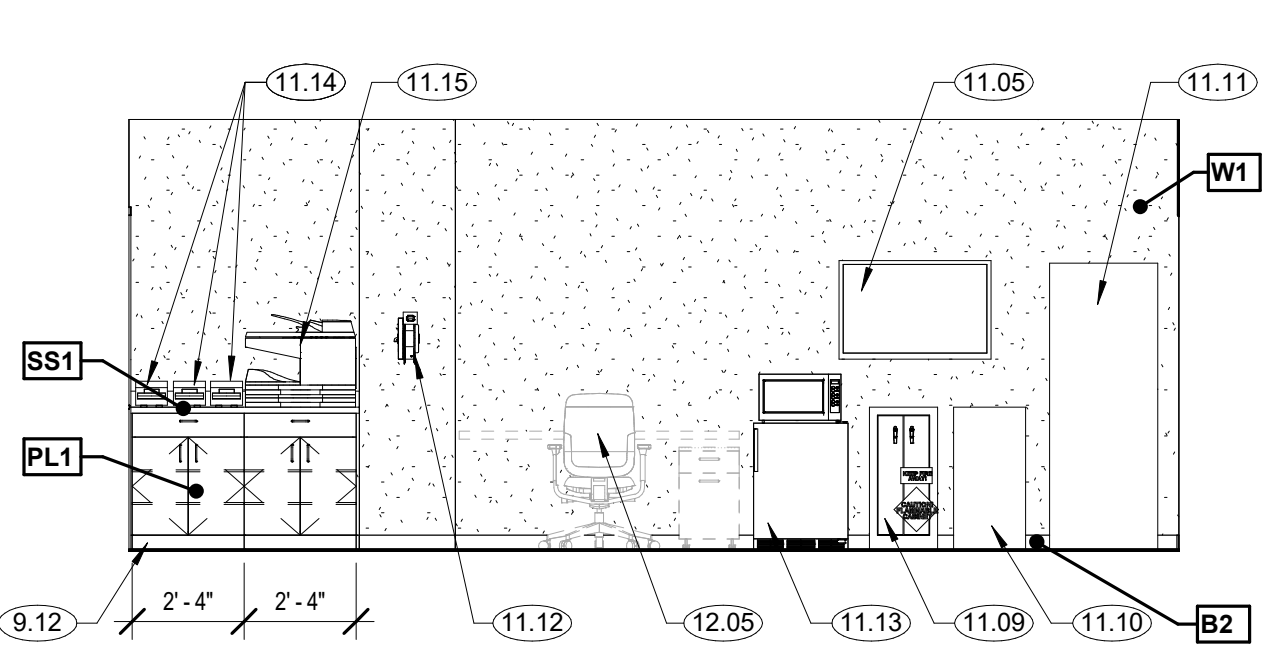

8 BIO MED 301 - EAST ELEVATION
 A401 scale: 1/4" = 1'-0"

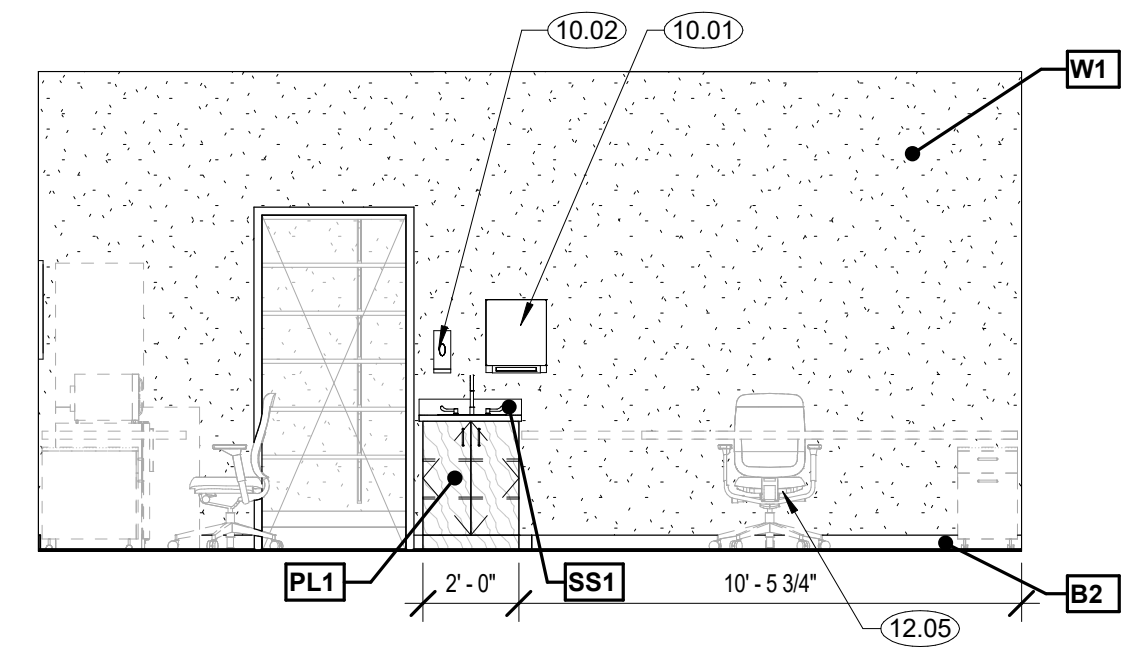

9 BIO MED 301 - SOUTH ELEVATION
 A401 scale: 1/4" = 1'-0"

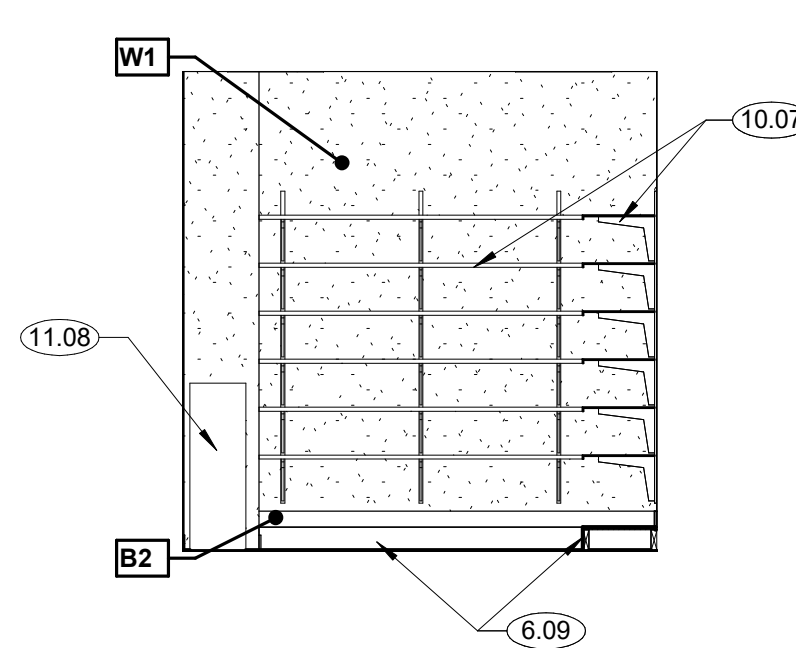

10 PARTS 302 - EAST
 A401 scale: 1/4" = 1'-0"

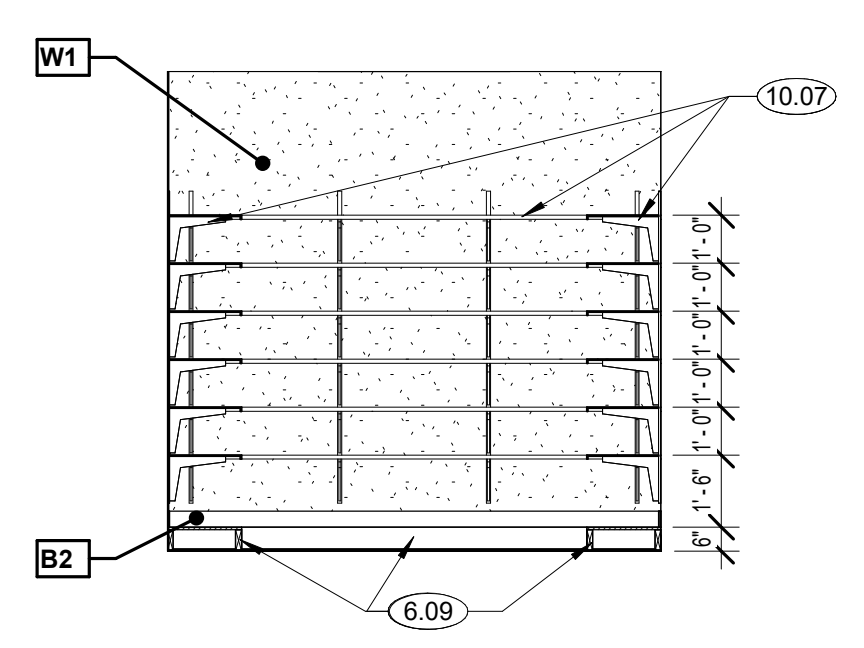

11 PARTS 302 - SOUTH
 A401 scale: 1/4" = 1'-0"

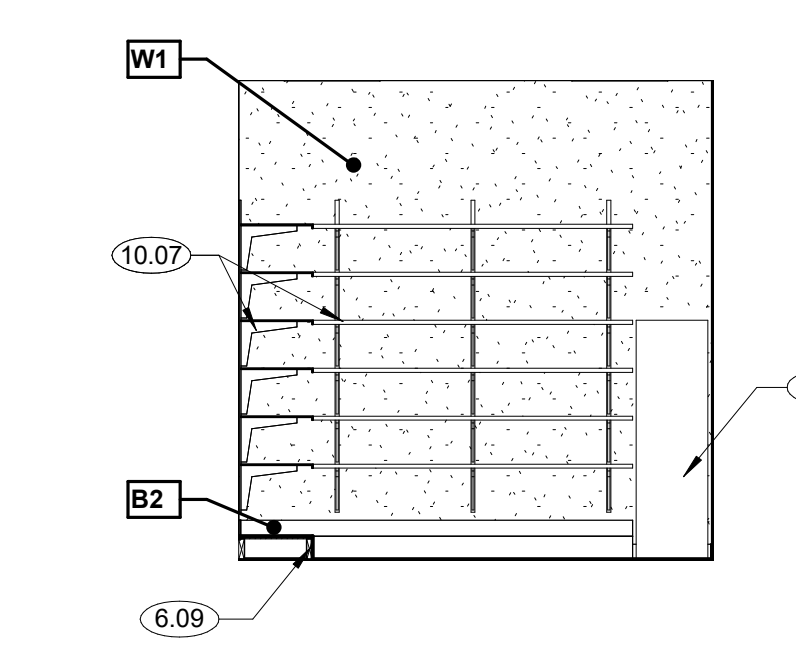

12 PARTS 302 WEST
 A401 scale: 1/4" = 1'-0"

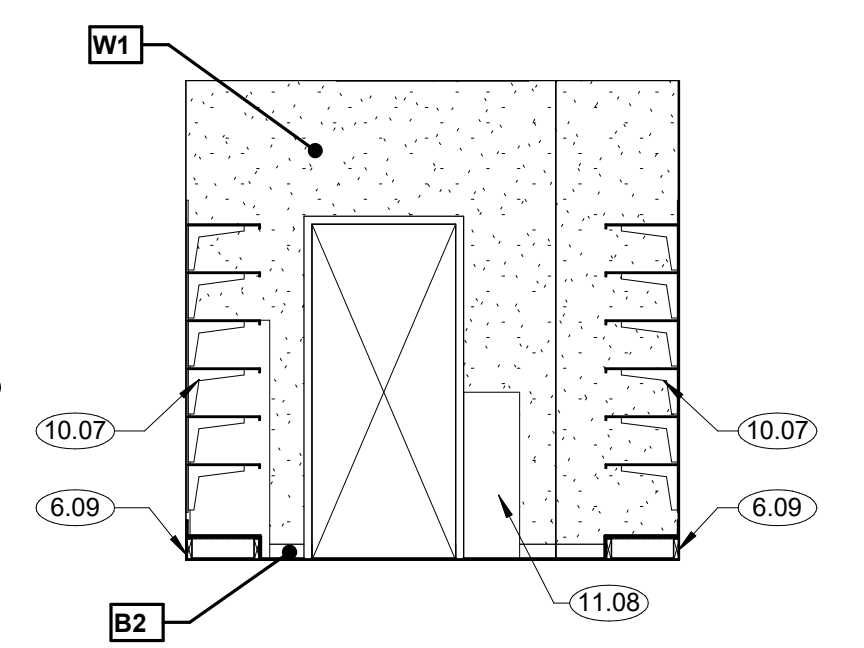

13 PARTS 302 - NORTH
 A401 scale: 1/4" = 1'-0"

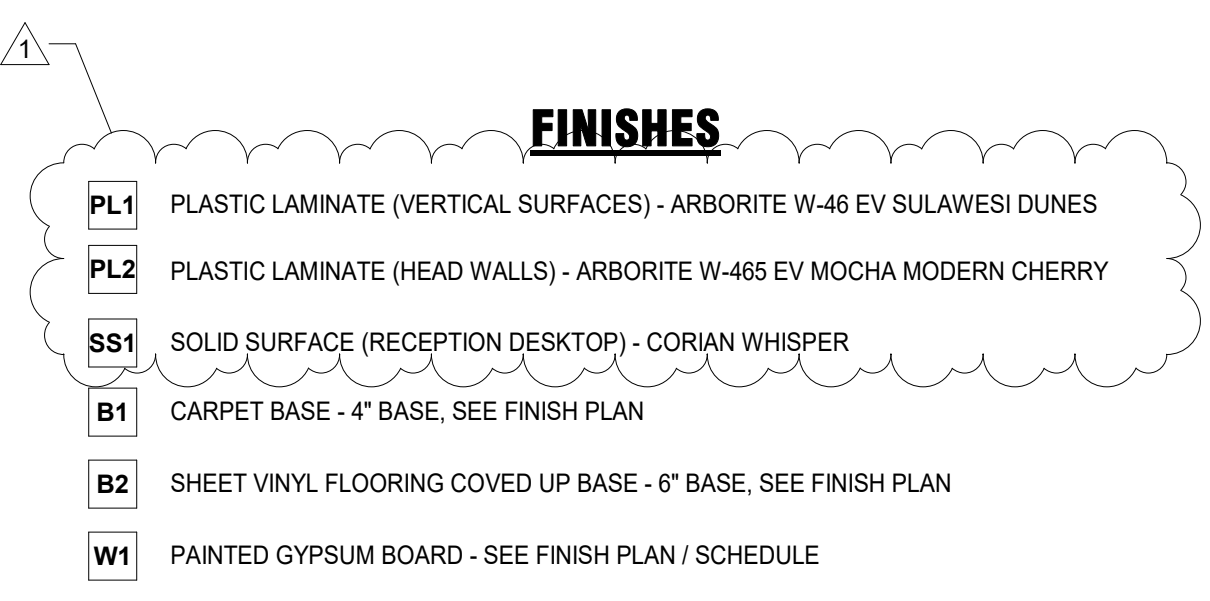

- MILLWORK GENERAL NOTES**
- ALL MILLWORK SHALL BE CONSTRUCTED IN ACCORDANCE WITH A.W.I. STANDARDS FOR REVEAL OVERLAY CONSTRUCTION. CUSTOM GRADE. PROVIDE EUROPEAN HINGES (135 DEGREE) AND HEAVY-DUTY DRAWER GLIDES. PULLS TO BE 4" WIRE PULLS W/ BRUSHED STAINLESS FINISH. VERIFY PULL STYLE WITH OWNER.
 - PROVIDE SHOP DRAWINGS FOR APPROVAL BY ARCHITECT AND OWNER BEFORE CONSTRUCTION OF MILLWORK.
 - ALL VERTICAL SURFACES, INCLUDING TOE KICKS TO BE PL1 UNLESS NOTED OTHERWISE.
 - ALL COUNTERTOPS AND BACKSPASHES TO BE SS1 UNLESS NOTED OTHERWISE.
 - VERIFY ALL EQUIPMENT SIZES AND REQUIREMENTS WITH OWNER.
 - RADIUS ALL OUTSIDE CORNERS OF COUNTERS 2" WHERE POSSIBLE.
 - PROVIDE A LOCKABLE CABINET UNDER ALL SINKS.
 - VERIFY LOCATION OF DATA AND ELECTRICAL OUTLETS SO THAT THEY REMAIN ACCESSIBLE. ALL GROMMET LOCATIONS TO BE LOCATED IN THE FIELD BY TENANT AND CUT IN THE FIELD.
 - UNLESS NOTED OTHERWISE, PROVIDE MIN. 2 ADJUSTABLE SHELF IN BASE CABINETS AND UPPER CABINETS, AND 4 ADJUSTABLE SHELVES IN FULL HEIGHT CABINETS.
 - ALL FILE DRAWERS TO BE CONSTRUCTED WITH INTEGRAL METAL RAILS FOR HANGING STANDARD SIZE FILE FOLDERS.
 - IMPORTANT: TEMPORARILY SUPPORT LOW WALLS UNTIL MILLWORK IS INSTALLED TO PROVIDE STABILITY. ANCHOR MILLWORK SIDES OR BACKS TO LOW WALLS AS POSSIBLE WITH SOLID BLOCKING IN WALLS FOR ATTACHMENT.
 - ALL UPPER CABINET MILLWORK SHALL HAVE UNDERCOUNTER LIGHT FIXTURE WHERE MILLWORK OCCURS ABOVE A SINK. COORDINATE WITH ELECTRICAL.
- REFERENCE NOTES**
- SPEED BRACE OR EQUIVALENT COUNTERTOP SUPPORT.
 - FASCIA PANEL TO FINISHED CEILING, SEE MILLWORK DETAILS ON A511.
 - ADJUSTABLE SHELVES.
 - PLASTIC LAMINATE SKIRT AND REMOVABLE PANEL AT SINKS, TYP. SEE DETAIL 4/A511.
 - FULL HEIGHT CABINET TO HAVE SHELL WITH NO ADJUSTABLE OR FIXED SHELVES. OWNER TO INSTALL PEG BOARD EQUIPMENT INSIDE.
 - BUILD 6" SHELF 18" WIDE AROUND ROOM. WRAP SHEET VINYL FLOORING UP AND OVER SHELF.
 - WOOD PANEL HEAD WALL, TO MATCH EXISTING SEDATION ROOM. SEE SECTION 1/A511.
 - (2) 9" DIA. OPENINGS IN SOLID SURFACE CABINET CENTERED OVER EACH CABINET DOOR FOR LAUNDRY AND TRASH.
 - NEW LEAD LINED DOOR. SEE DOOR SCHEDULE AND PHYSICISTS REPORT.
 - NEW LEAD LINED WINDOW. SEE PHYSICISTS REPORT FOR LEAD REQUIREMENTS. SEE INTERIOR ELEVATION FOR SIZE AND HEIGHT.
 - SHEET VINYL FLOORING WITH INTEGRAL COVE UP MILLWORK BASE.
 - SURFACE MOUNTED, BATTERY-POWERED AUTOMATIC PAPER TOWEL DISPENSER. PROVIDED BY OWNER & INSTALLED BY CONTRACTOR. PROVIDE BLOCKING IN WALL.
 - SOAP DISPENSER. PROVIDED BY OWNER & INSTALLED BY CONTRACTOR. PROVIDE BLOCKING IN WALL.
 - HAND SANITIZER. OWNER PROVIDED CONTRACTOR INSTALLED, PROVIDE BLOCKING IN WALL.
 - OWNER PROVIDED CONTRACTOR INSTALLED SHARPS CONTAINER. PROVIDE BLOCKING IN WALL.
 - HEAVY DUTY KV BRACKETS WITH 14" BRACKETS AND 18" SHELVES.
 - OWNER PROVIDED OMNI-CELL MEDICATION DISTRIBUTION MACHINE, SEE ELECTRICAL PLANS.
 - OWNER PROVIDED UNDER COUNTER MEDICATION REFRIGERATOR WITH TEMPERATURE MONITORING. SEE ELECTRICAL PLANS.
 - OWNER PROVIDED MONITOR / T.V. CONTRACTOR TO PROVIDE BACKING IN WALL AND COORDINATE ELECTRICAL POWER AND DATA.
 - OWNER PROVIDED PATIENT MONITORS, COORDINATE WITH ELECTRICAL.
 - OWNER PROVIDED / INSTALLED "PART MASTER CABINET" 18" WIDE X 20" DEEP.
 - OWNER PROVIDED / INSTALLED "VICE" 14" X 14".
 - OWNER PROVIDED / INSTALLED FLAMMABLE CABINET 17" X 19".
 - OWNER PROVIDED / INSTALLED WEIGHT SET. 18" WIDE X 36" DEEP.
 - OWNER PROVIDED / INSTALLED CRAFTSMAN TOOL CHEST. 27" WIDE X 22" DEEP.
 - OWNER PROVIDED / CONTRACTOR INSTALLED ELECTRICAL EXTENSION CORD REEL, RELOCATED FROM EXISTING SPACE. SEE ELECTRICAL PLANS FOR POWER.
 - OWNER PROVIDED / INSTALLED DOMESTIC MINI-REFRIGERATOR, RELOCATED FROM EXISTING SPACE. SEE ELECTRICAL PLANS FOR POWER.
 - OWNER PROVIDED / INSTALLED RELOCATED ZEBRA LABEL PRINTER. SEE ELECTRICAL PLANS FOR POWER.
 - OWNER PROVIDED / INSTALLED RELOCATED MULTI-FUNCTION COUNTER-TOP PRINTER/SCAN/FAX. SEE ELECTRICAL PLANS FOR POWER AND DATA.
 - OWNER PROVIDED / INSTALLED SHARPS CONTAINER, PROVIDE BACKING IN WALL.
 - WORK STATION AND CHAIR PROVIDED BY OWNER. COORDINATE ELECTRICAL CONNECTIONS WITH FURNITURE VENDOR MID-WEST.
 - OWNER PROVIDED RELOCATED EXISTING DESK, SHELVING UNIT AND CARTS. COORDINATE ELECTRICAL AND DATA LOCATIONS.

ENVIRONMENTS FOR HEALTH ARCHITECTURE
 888.781.8441 801.595.6400
 883 South 200 East, Ste. 101, UT 84111
 BOSTON | BURLINGTON | DALLAS | FT. WORTH | INDIANAPOLIS
 NEW YORK | PORTLAND | SALT LAKE CITY | WASHINGTON, DC
 © 2021 e4h - Environments For Health, LLC e4harchitect.com

Intermountain Healthcare

INTERMOUNTAIN HEALTHCARE
 INTERMOUNTAIN HEALTH CARE LAYTON
 HOSPITAL - CT REMODEL
 201 LAYTON PARKWAY
 LAYTON, UT 84041

Δ	DATE	DESCRIPTION
1	10.17.22	STATE HEALTH

ORIG SUBMISSION: 09/09/22
 CURRENT: 10.17.22
 STATE HEALTH

SHEET TITLE AND NUMBER:
A401
 INTERIOR ELEVATIONS

PROJECT: 7022021

THE LINE SHOWN ABOVE IS EXACTLY
THE LOCATION OF THE
ORIGINAL FRAME SIZE

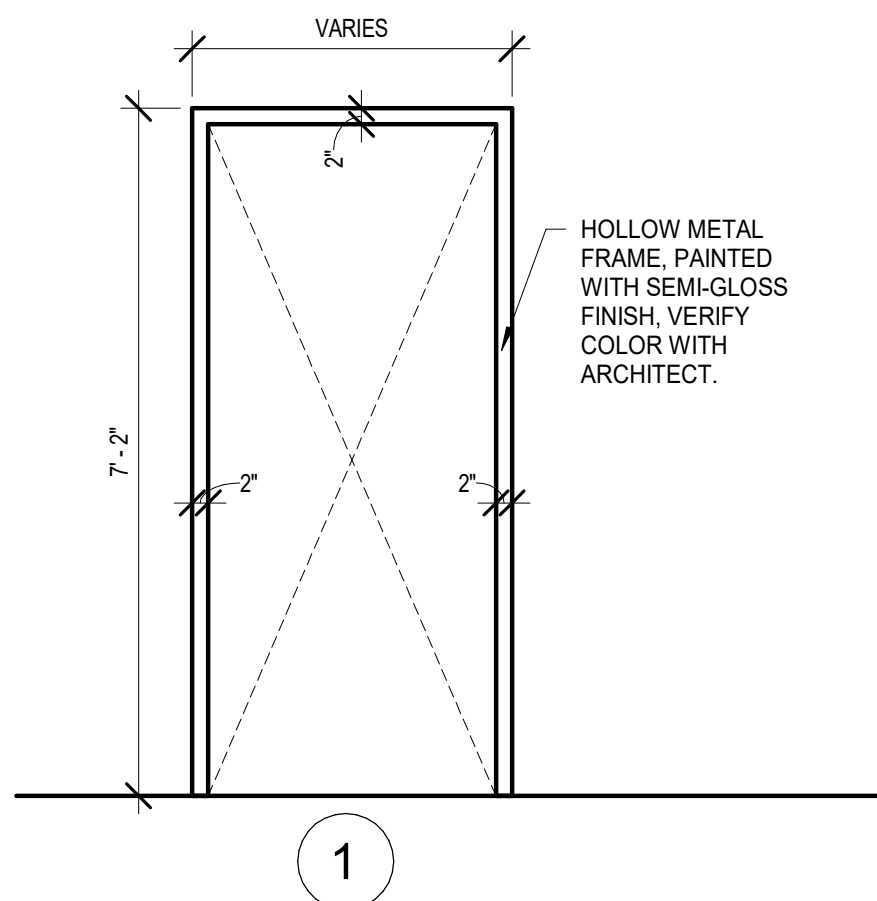

DOOR FRAME TYPES

NOTE: DOOR FRAMES TO BE PAINTED SHERWIN WILLIAMS * * * W/ SEMI GLOSS FINISH

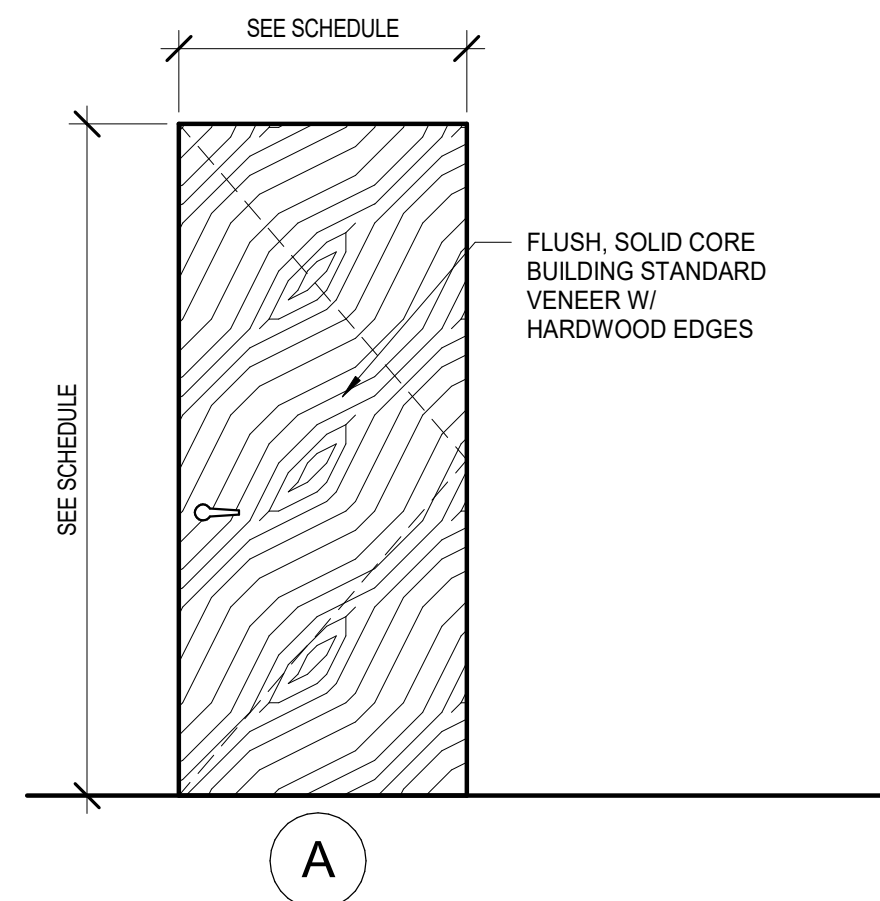

INTERIOR DOOR TYPES

NOTE: WOOD DOORS SHALL BE _____ WITH A PLAIN SLICED CUT. ALL _____ SHALL BE FINISHED WITH A CLEAR POLYURETHANE FINISH.
SEE SPECS FOR HARDWARE SCHEDULE

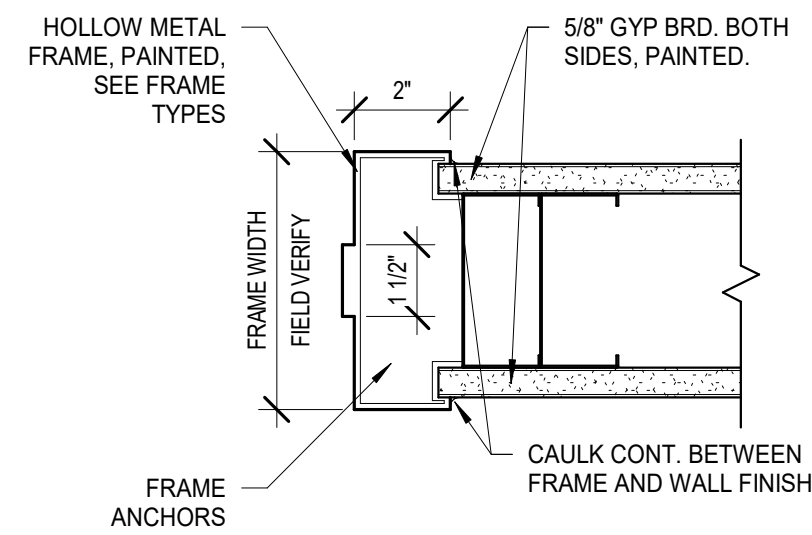

1 DOOR JAMB (HEAD SIM)
A601 scale: 3" = 1'-0"

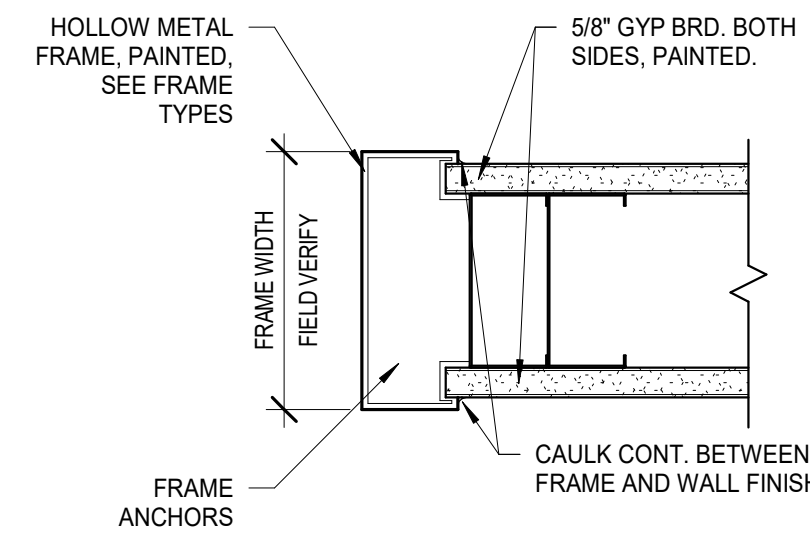

2 FRAMED OPENING JAMB (HEAD SIM)
A601 scale: 3" = 1'-0"

DOOR SCHEDULE

DOOR NUMBER	DIMENSIONS			FRAME TYPE	DOOR TYPE	DETAILS			HARDWARE GROUP	FIRE RATING	Card Reader	NOTES
	WIDTH	HEIGHT	THICKNESS			JAMB	HEAD	THRESHOLD				
LEVEL 1												
101	3'-0"	7'-0"	1 3/4"	1	A	1/A601	1/A601		6.0	20 MIN	Yes	
102	3'-0"	7'-0"	1 3/4"	1	A	1/A601	1/A601		1.0			
103A	5'-0"	7'-0"	1 3/4"	1	A (UN EQ. PAIR)	1/A601	1/A601		9.0	90 MIN		LEAD LINED, UNEQUAL PAIR 42" x 18", MAG HOLD OPEN
103B	3'-0"	7'-0"	1 3/4"	1	A	1/A601	1/A601		8.0			LEAD LINED
104	3'-0"	7'-0"	1 3/4"	1	A	1/A601	1/A601		3.0			
105	6'-0"	7'-0"	1 3/4"	1	A (EQ PAIR)	EXISTING	EXISTING		10.0	45 MIN	Yes	EXISTING, ADD AUTO OPENER
106	3'-6"	7'-0"	1 3/4"	1	A	EXISTING	EXISTING		10.0	45 MIN		EXISTING TO REMAIN
107	3'-0"	7'-0"	1 3/4"	1	A	1/A601	1/A601		12.0	20 MIN		GASKETING, SEALS, BOTTOM TRACK THRESHOLD
108	4'-0"	7'-0"	1 3/4"	1	A	1/A601	1/A601		5.0	20 MIN		
109	3'-0"	7'-0"	1 3/4"	1	A	1/A601	1/A601		1.0	90 MIN		KEY LOCK
110	7'-0"	7'-0"	1 3/4"	1	A (PAIR)	EXISTING	EXISTING				Yes	EXISTING DOOR / FRAME, ADDING CARD READER
LEVEL 3												
300	3'-0"	7'-0"	1 3/4"	1	A	1/A601	1/A601		10.0			RELOCATED EXISTING DOOR
301	6'-0"	7'-0"	1 3/4"	1	A (EQ PAIR)	1/A601	1/A601		7.0	45 MIN	Yes	CARD READER, AUTOMATIC OPENER
302	3'-0"	7'-0"	1 3/4"	1	-	2/A601	2/A601					HOLLOW METAL FRAMED OPENING
303	4'-0"	7'-0"	1 3/4"	1	A	1/A601	1/A601		2.0	45 MIN	Yes	SENSOR HOLD OPEN
304	3'-0"	7'-0"	1 3/4"	1	A	1/A601	1/A601		10.0	45 MIN		RELOCATED EXISTING DOOR
305	4'-0"	7'-0"	1 3/4"	1	A	1/A601	1/A601		4.0		Yes	

INTERMOUNTAIN HEALTHCARE LAYTON HOSPITAL CT REMODEL LAYTON, UT

Hardware Sets

Set: 1.0

Doors: 102, 109

3 Hinge, Full Mortise	TA2714	US26D	MK
1 Storeroom Lock	LC 8204 LNMW	US26D	SA
1 Cylinder & Core	Medeco SFIC 3370006N or to match facility standard		OT
1 Surface Closer	351 O / P10	EN	SA
1 Kick Plate	K1050 10" CSK BEV	US32D	RO
1 Stop	400/403/441H (as required)	US26D	RO
1 Gasketing	S88BL		PE

Set: 2.0

Doors: 303

3 Hinge, Full Mortise	TA2714	US26D	MK
1 Storeroom Lock	LC 8204 LNMW	US26D	SA
1 Cylinder & Core	Medeco SFIC 3370006N or to match facility standard		OT
1 Electric Strike	1600-CS	630	HS
1 Single Door Operator	SW200 (surface single)	689	BM
1 Kick Plate	K1050 10" CSK BEV	US32D	RO
1 Stop	400/403/441H (as required)	US26D	RO
1 Gasketing	S88BL		PE
2 Actuator	505		NO

Set: 3.0

Doors: 104

3 Hinge, Full Mortise	TA2714	US26D	MK
1 Office Lock	LB LC 8205 LNMW	US26D	SA
1 Cylinder & Core	Medeco SFIC 3370006N or to match facility standard		OT
1 Stop	400/403/441H (as required)	US26D	RO
1 Gasketing	S88BL		PE

Set: 4.0

DOOR HARDWARE

087100 - 19

INTERMOUNTAIN HEALTHCARE LAYTON HOSPITAL CT REMODEL LAYTON, UT

Doors: 305

3 Hinge, Full Mortise	TA2714	US26D	MK
1 Storeroom Lock	LC 8204 LNMW	US26D	SA
1 Cylinder & Core	Medeco SFIC 3370006N or to match facility standard		OT
1 Surface Closer	351 O / P10	EN	SA
1 Kick Plate	K1050 10" CSK BEV	US32D	RO
1 Stop	400/403/441H (as required)	US26D	RO
1 Gasketing	S88BL		PE

Set: 5.0

Doors: 108

3 Hinge, Full Mortise	TA2714	US26D	MK
1 Storeroom Lock	LC 8204 LNMW	US26D	SA
1 Cylinder & Core	Medeco SFIC 3370006N or to match facility standard		OT
1 Concealed Overhead Stop	698S	EN	SA
1 Surface Closer	351 O / P10	EN	SA
1 Kick Plate	K1050 10" CSK BEV	US32D	RO
1 Gasketing	S88BL		PE

Set: 6.0

Doors: 101

3 Hinge, Full Mortise	TA2714	US26D	MK
1 Storeroom Lock	LC 8204 LNMW	US26D	SA
1 Cylinder & Core	Medeco SFIC 3370006N or to match facility standard		OT
1 Electric Strike	1600-CS	630	HS
1 Surface Closer	351 O / P10	EN	SA
1 Kick Plate	K1050 10" CSK BEV	US32D	RO
1 Stop	400/403/441H (as required)	US26D	RO
1 Gasketing	S88BL		PE
1 Power Supply	AQD Series (as required)		SU
1 Card Reader/Keypad	provided by access control.		

Set: 7.0

Doors: 301

DOOR HARDWARE

087100 - 20

INTERMOUNTAIN HEALTHCARE LAYTON HOSPITAL CT REMODEL LAYTON, UT

6 Hinge, Full Mortise	TA2714	US26D	MK
1 Auto Flush Bolt w/Fire Bolt	2848	US32D	RO
1 Storeroom Lock	LC 8204 LNMW	US26D	SA
1 Cylinder & Core	Medeco SFIC 3370006N or to match facility standard		OT
1 Electric Strike	310-2	630	FO
1 Coordinator	2600 (brackets as required)	US28	RO
1 Pair Door Operators	SW200 (surface pair)	689	BM
2 Kick Plate	K1050 10" CSK BEV	US32D	RO
2 Stop	400/403/441H (as required)	US26D	RO
1 Gasketing	S88BL		PE
1 Door Harness	QC-C_ (as required)		MK
2 Actuator	505		NO
1 Power Supply	AQD Series (as required)		SU
1 Card Reader/Keypad	provided by access control.		

Set: 8.0

Doors: 103B

1 Continuous Hinge	FM300	630	MR
1 Office Lock, Lead Lined	LB LC 74 8205 LNMW	US26D	SA
1 Surface Closer	351 O / P10 Lead Line Cover	EN	SA
1 Kick Plate (Adhesive)	K1050 10" high SA BEV CSK	US32D	RO
1 Stop	400/403/441H (as required)	US26D	RO
1 Gasketing	S88BL		PE

Set: 9.0

Doors: 103A

2 Continuous Hinge	FM300	630	MR
1 Flush Bolt	2842	US26D	RO
1 Dust Proof Strike	570	US26D	RO
1 Passage Latch (Lead Lined)	74 8215 LNMW	US26D	SA
1 Electric Strike	310-2	630	FO
1 Pair Door Operators	SW200 (surface pair)	689	BM
2 Kick Plate	K1050 10" CSK BEV	US32D	RO
1 Gasketing	S88BL		PE
1 Door Harness	QC-C_ (as required)		MK

DOOR HARDWARE

087100 - 21

INTERMOUNTAIN HEALTHCARE LAYTON HOSPITAL CT REMODEL LAYTON, UT

2 Actuator	505		NO
1 Power Supply	AQD Series (as required)		SU

Set: 10.0

Doors: 300, 304

1 Existing Hardware	Existing hardware to remain		OT
---------------------	-----------------------------	--	----

Set: 11.0

Doors: 110

1 Storeroom Lock	LC 8204 LNMW	US26D	SA
1 Cylinder & Core	Medeco SFIC 3370006N or to match facility standard		OT
1 Electric Strike	310-2	630	FO
1 Door Harness	QC-C_ (as required)		MK
1 Power Supply	AQD Series (as required)		SU
1 Card Reader/Keypad	provided by access control.		
1 Existing Hardware	Existing hardware to remain		OT

Set: 12.0

Doors: 107

1 Gasketing	S44BL		PE
1 Gasketing	S88BL		PE
1 Door Bottom	420APKL		PE
1 Existing Hardware	Existing hardware to remain		OT

END OF SECTION 087100

DOOR HARDWARE 087100 - 22

Δ	DATE	DESCRIPTION
1	10.17.22	STATE HEALTH

THE LINE SHOWN ABOVE IS EXACTLY
 THE SAME AS THE LINE SHOWN BELOW
 ORIGINAL PAGE SIZE

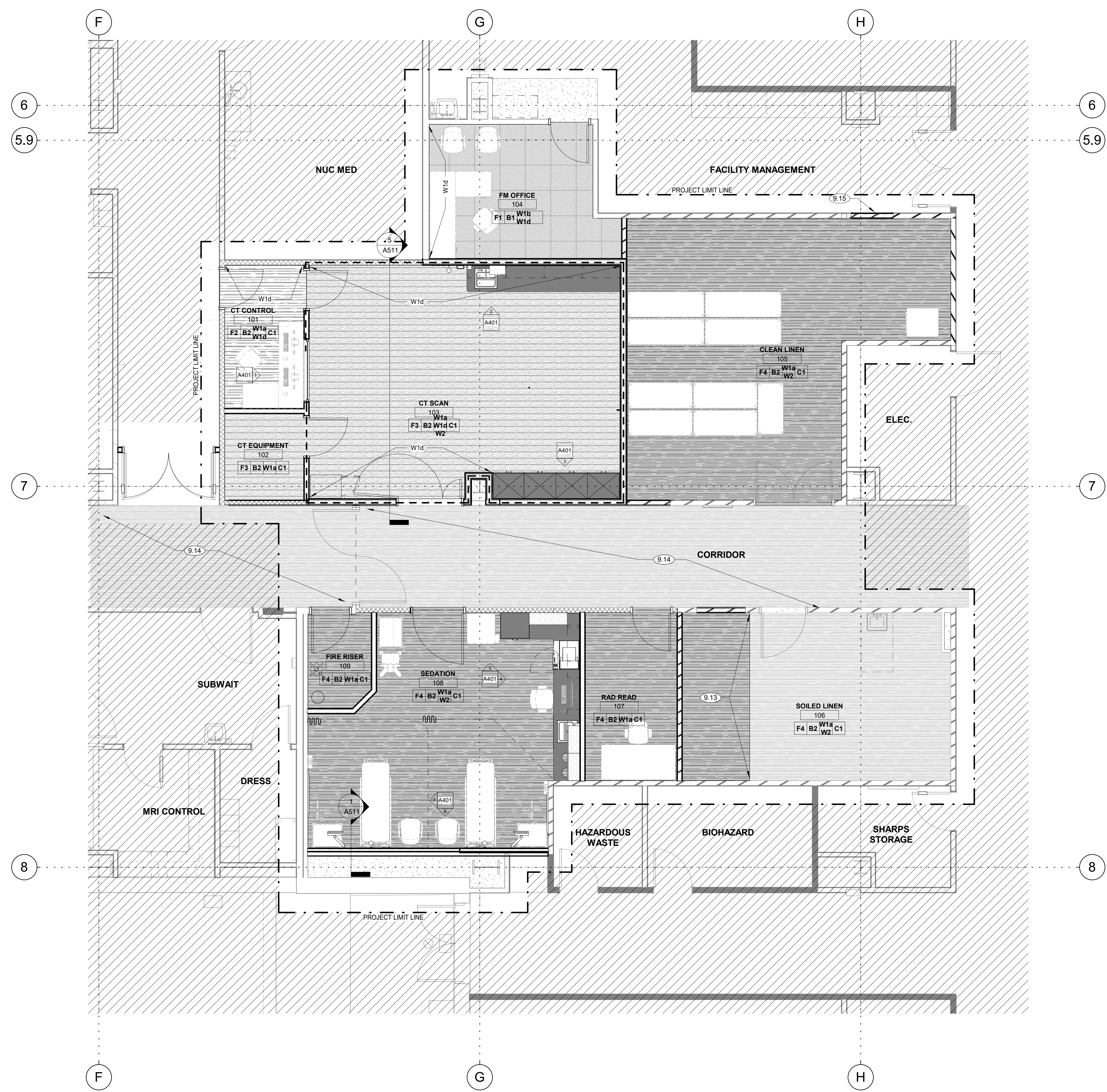

FINISH LEGEND / SYMBOLS

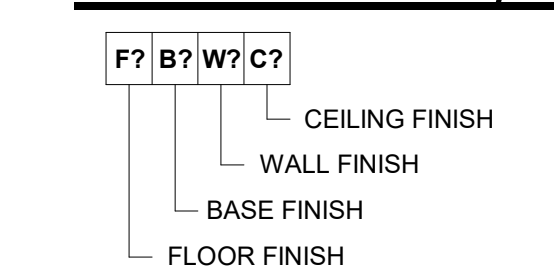

GENERAL FINISH NOTES

- A. ALL HOLLOW METAL FRAMES TO BE PAINTED IN SEMI-GLOSS ALKYD ENAMEL IN PAINT
- B. ALL WALLS TO BE PAINTED IN LATEX EGGSHELL (FIELD COLOR) UNLESS NOTED OTHERWISE. (SEE ELEVATIONS FOR ACCENT WALLS)
- C. SEE CEILING PLAN KEYNOTES FOR GYP. BD. CEILING DETAILS REFERENCES.
- D. SEE ELEVATIONS FOR EXACT FINISH LOCATIONS ALL MATERIAL SUBSTITUTIONS MUST BE APPROVED BY ARCHITECT.
- E. PROVIDE CORNER GUARDS AT ALL OUTSIDE LOCATIONS. BOTTOM OF GUARDS TO START AT TOP OF WALL BASE.
- F. PROVIDE HEAT WELDED ROD SEAMS AT ALL SHEET VINYL COLOR MATCHED TO FLOORING. MATCH DARKER COLOR IF SEAMING BETWEEN TWO PATTERNS.

FLOOR FINISH LEGEND

- F1 CARPET TILE:
SHAW CONTRACT QUARTZ TILE 5T017 ZIRCON 18" X 36" -
INSTALLATION METHOD:
- F2 SHEET VINYL FLOORING:
MANNINGTON - ENTWINED COLLECTION : SUBER, ETW451 SEDGE
- F3 SHEET VINYL FLOORING:
MANNINGTON - REALITIES: BOARDWALK, 5662 SPARROW.
- F4 SHEET VINYL FLOORING:
MANNINGTON - ENTWINED COLLECTION : SUBER, ETW450 DUN

BASE FINISH LEGEND

- B1 4" CARPET BASE - SHAW CONTRACT, DESIGN SERIES V 30
- B2 6" INTEGRAL COVED BASE

WALL FINISH LEGEND

- W1 PAINTED GYPSUM BOARD. ALL WALLS TO BE PAINTED W1a FIELD PAINT UNLESS NOTED OTHERWISE.
 - a. FIELD WALL PAINT W/ EGGSHELL FINISH: SHERWIN WILLIAMS SW7005 PURE WHITE
 - b. FIELD WALL PAINT W/ EGGSHELL FINISH: SHERWIN WILLIAMS SW7010 WHITE DUCK
 - c. ACCENT WALL PAINT W/ EGGSHELL FINISH: SHERWIN WILLIAMS SW7045 INTELLECTUAL GRAY
 - d. ACCENT WALL PAINT W/ EGGSHELL FINISH: SHERWIN WILLIAMS SW7604 SMOKY BLUE
 - e. HOLLOW METAL FRAME PAINT W/ SEMI-GLOSS FINISH: SW7005 PURE WHITE
- W2 4" WALL PROTECTION - C/S ACROVYN 0.04" RIGID SHEET - 858 PUMICE (PVC FREE)

CEILING FINISH LEGEND

- C1 LAY-IN GRID & PANELS - SEE REFLECTED CEILING PLAN FOR GRID, PANEL SIZE, COLORS AND TYPES.

REFERENCE NOTES

- 9.13 TIE NEW SHEET VINYL FLOORING INTO EXISTING.
- 9.14 EXISTING CORRIDOR WITH SHEET VINYL FLOORS, INTEGRAL BASE, AND RIGID WALL PROTECTION. PROTECT DURING CONSTRUCTION, PATCH AT INFILLED DOORS AND WALLS TO MATCH EXISTING (F4, B2, W1a, W2).
- 9.15 PATCH EXISTING FINISHES AND PAINT WALL FOR DOOR INFILL.

1 LEVEL 1 - FINISH PLAN
 A603 scale: 1/4" = 1'-0"

Δ	DATE	DESCRIPTION
1	10.17.22	STATE HEALTH

THE LINE SHOWN ABOVE IS EXACTLY
 THE LOCATION OF THE FINISH
 ORIGINAL PAGE SIZE



1 LEVEL 3 FINISH PLAN
 A604 scale: 1/4" = 1'-0"

FINISH LEGEND / SYMBOLS

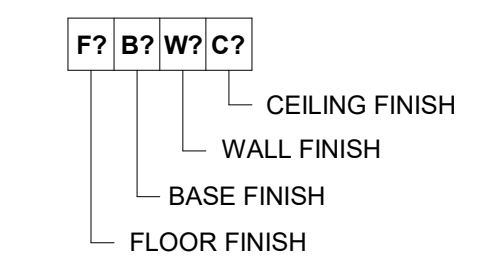

GENERAL FINISH NOTES

- A. ALL HOLLOW METAL FRAMES TO BE PAINTED IN SEMI-GLOSS ALKYD ENAMEL IN PAINT
- B. ALL WALLS TO BE PAINTED IN LATEX EGGSHELL (FIELD COLOR) UNLESS NOTED OTHERWISE. (SEE ELEVATIONS FOR ACCENT WALLS)
- C. SEE CEILING PLAN KEYNOTES FOR GYP. BD. CEILING DETAILS REFERENCES.
- D. SEE ELEVATIONS FOR EXACT FINISH LOCATIONS ALL MATERIAL SUBSTITUTIONS MUST BE APPROVED BY ARCHITECT.
- E. PROVIDE CORNER GUARDS AT ALL OUTSIDE LOCATIONS. BOTTOM OF GUARDS TO START AT TOP OF WALL BASE.
- F. PROVIDE HEAT WELDED ROD SEAMS AT ALL SHEET VINYL COLOR MATCHED TO FLOORING. MATCH DARKER COLOR IF SEAMING BETWEEN TWO PATTERNS.

FLOOR FINISH LEGEND

- F1 CARPET TILE:
 SHAW CONTRACT QUARTZ TILE 5T017 ZIRCON 18" X 36" -
 INSTALLATION METHOD:
- F2 SHEET VINYL FLOORING:
 MANNINGTON - ENTWINED COLLECTION : SUBER, ETW451 SEDGE
- F3 SHEET VINYL FLOORING:
 MANNINGTON - REALITIES: BOARDWAK, 5662 SPARROW.
- F4 SHEET VINYL FLOORING:
 MANNINGTON - ENTWINED COLLECTION : SUBER, ETW450 DUN

BASE FINISH LEGEND

- B1 4" CARPET BASE - SHAW CONTRACT, DESIGN SERIES V 30
- B2 6" INTEGRAL COVED BASE

WALL FINISH LEGEND

- W1 PAINTED GYPSUM BOARD. ALL WALLS TO BE PAINTED W1a FIELD PAINT UNLESS NOTED OTHERWISE.
 - a. FIELD WALL PAINT W/ EGGSHELL FINISH: SHERWIN WILLIAMS SW7005 PURE WHITE
 - b. FIELD WALL PAINT W/ EGGSHELL FINISH: SHERWIN WILLIAMS SW7010 WHITE DUCK
 - c. ACCENT WALL PAINT W/ EGGSHELL FINISH: SHERWIN WILLIAMS SW7045 INTELCTUAL GRAY
 - d. ACCENT WALL PAINT W/ EGGSHELL FINISH: SHERWIN WILLIAMS SW7604 SMOKY BLUE
 - e. HOLLOW METAL FRAME PAINT W/ SEMI-GLOSS FINISH: SW7005 PURE WHITE
- W2 4" WALL PROTECTION - C/S ACROVYN 0.04" RIGID SHEET - 858 PUMICE (PVC FREE)

CEILING FINISH LEGEND

- C1 LAY-IN GRID & PANELS - SEE REFLECTED CEILING PLAN FOR GRID, PANEL SIZE, COLORS AND TYPES.

REFERENCE NOTES

- 9.14 EXISTING CORRIDOR WITH SHEET VINYL FLOORS, INTEGRAL BASE, AND RIGID WALL PROTECTION. PROTECT DURING CONSTRUCTION, PATCH AT INFILLED DOORS AND WALLS TO MATCH EXISTING (F4, B2, W1a, W2).



INTERMOUNTAIN HEALTHCARE
 INTERMOUNTAIN HEALTH CARE LAYTON
 HOSPITAL - CT REMODEL
 201 LAYTON PARKWAY
 LAYTON, UT 84041
 PROJECT: 7022021

Δ	DATE	DESCRIPTION
1	10.17.22	STATE HEALTH

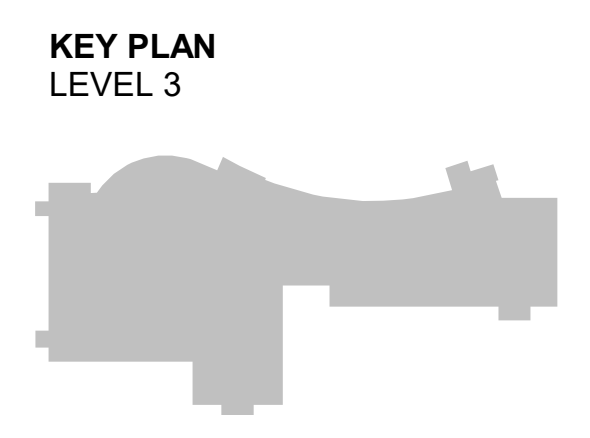

ORIG SUBMISSION: 09/09/22
 CURRENT: 10.17.22
 STATE HEALTH

SHEET TITLE AND NUMBER:
A604
 FINISH PLAN / SCHEDULE

THE LINE SHOWN ABOVE IS EXACTLY
 THE LOCATION OF THE
 ORIGINAL PAGE SIZE

KEYNOTES
 1 ITEMS SHOWN LIGHT ARE EXISTING TO REMAIN. ITEMS CROSSED OUT TO BE
 REMOVED. FIELD VERIFY EXISTING CONDITIONS. DUCT OPENINGS REMAINING
 THAT ARE NOT REUSED TO BE CAPPED. TYPICAL.

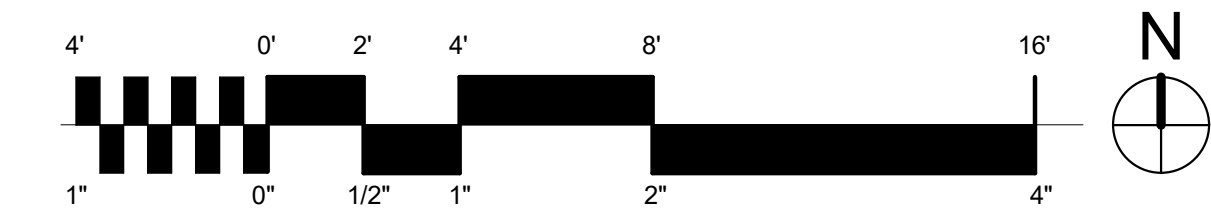
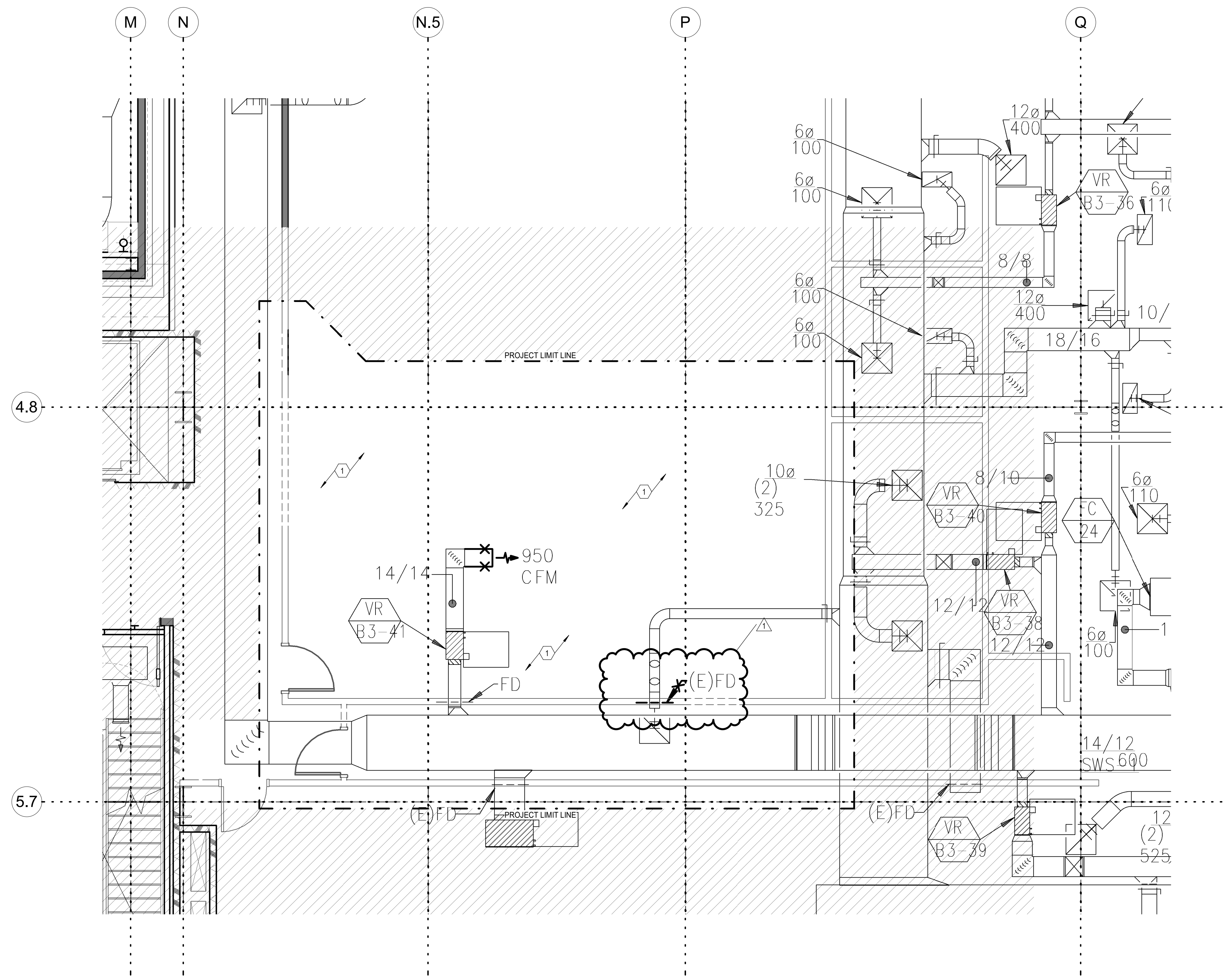

NOT FOR CONSTRUCTION

ENVIRONMENTS FOR HEALTH ARCHITECTURE
 888.781.8441 801.595.6400 883 South 200 East, SLC, UT 84111
 BOSTON | BURLINGTON | DALLAS | FT. WORTH | NASHVILLE
 NEW YORK | PORTLAND | SALT LAKE CITY | WASHINGTON, DC
 © 2021 e4h - Environments For Health, LLC e4harchitecture.com



VBFA
 181 East 5600 South
 Murray, Utah 84107
 O: (801) 530-3148
 www.vbfa.com
 VBFA Project #: 22389

INTERMOUNTAIN HEALTHCARE
 INTERMOUNTAIN HEALTH CARE LAYTON
 HOSPITAL - CT REMODEL
 201 LAYTON PARKWAY
 LAYTON, UT 84041
 PROJECT: 7022021

Δ	DATE	DESCRIPTION
1	11/18/2022	Addendum #1

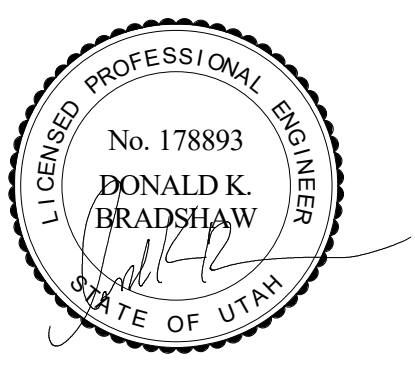
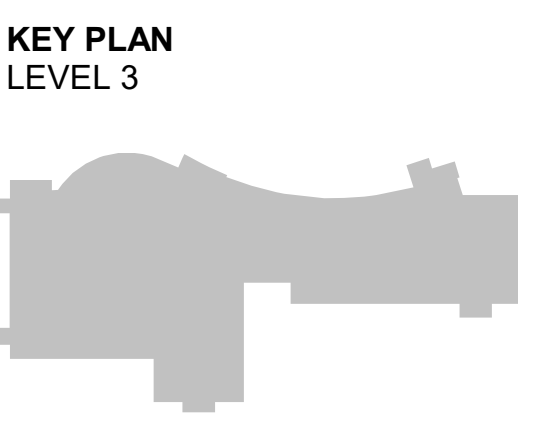

ORIG SUBMISSION: 09/27/22
 CURRENT: 11/18/2022
 Addendum #1

SHEET TITLE AND NUMBER:
MD103
 LEVEL 3 MECHANICAL
 DEMOLITION PLAN

THE LINE SHOWN ABOVE IS EXACTLY
 THE LOCATION OF THE CENTER
 OF THE ORIGINAL PAGE SIZE

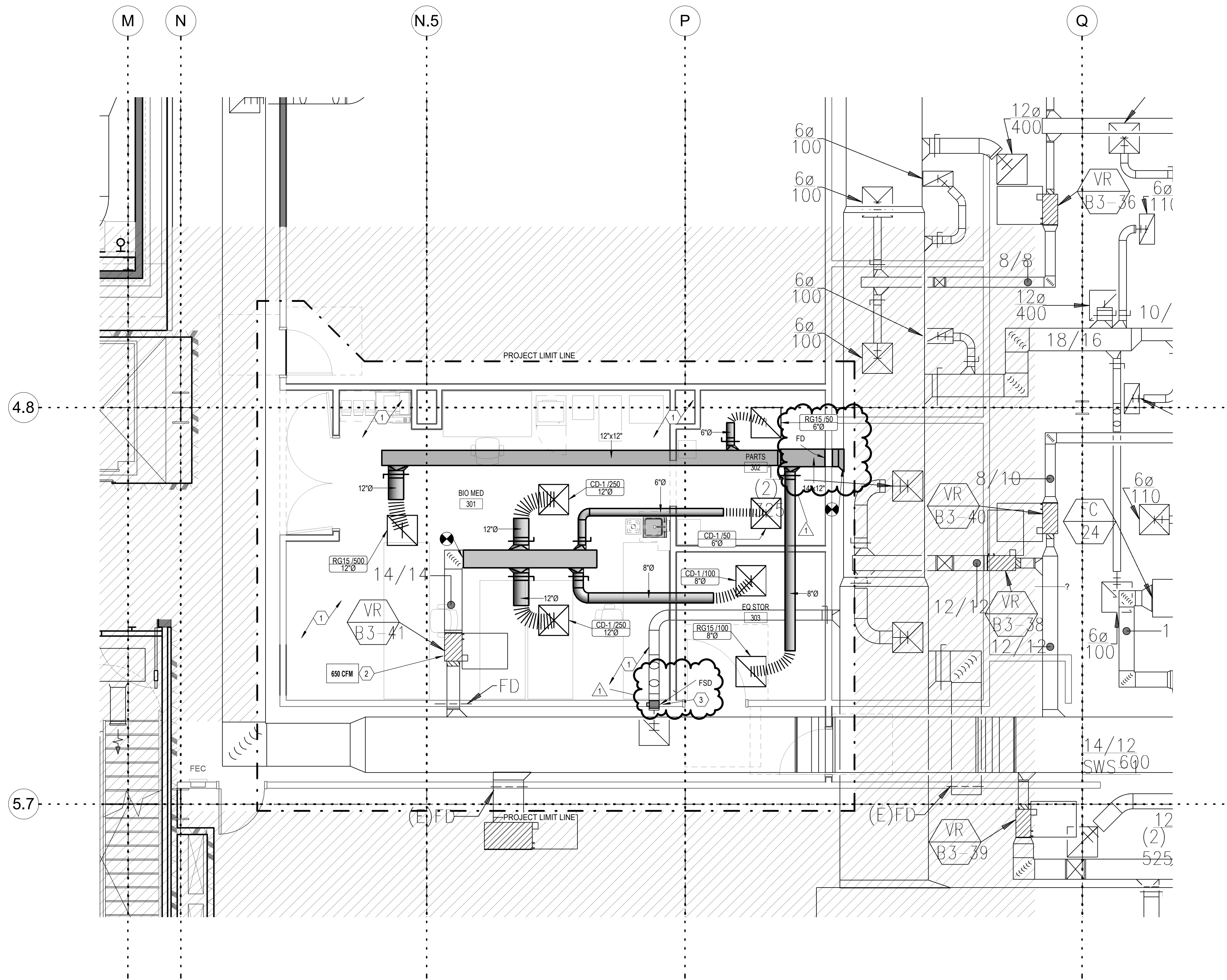

- KEYNOTES**
- 1 CONTRACTORS TO COORDINATE FINAL LOCATION OF ALL DUCTWORK AND PIPING WITH EXISTING INSTALLATION. TYPICAL.
 - 2 REUSE EXISTING VAV BOX FOR NEW SYSTEM AND REBRAND TO CFM SHOWN.
 - 3 REMOVE EXISTING FIRE DAMPER AND INSTALL NEW COMBINATION FIRE SMOKE DAMPER

ENVIRONMENTS FOR HEALTH ARCHITECTURE
 888.781.8441 801.595.6400 833 South 200 East, SLC, UT 84111
 BOSTON | BURLINGTON | DALLAS | FT. WORTH | INDIANAPOLIS
 NEW YORK | PORTLAND | SALT LAKE CITY | WASHINGTON DC
 @eharchitecture.com



VBFA
 181 East 5600 South
 Murray, Utah 84107
 O: (801) 530-3148
 www.vbfa.com
 VBFA Project #: 22389

INTERMOUNTAIN HEALTHCARE
 INTERMOUNTAIN HEALTH CARE LAYTON
 HOSPITAL - CT REMODEL
 201 LAYTON PARKWAY
 LAYTON, UT 84041

Δ	DATE	DESCRIPTION
1	11/18/2022	Addendum #1

KEY PLAN
 LEVEL 3

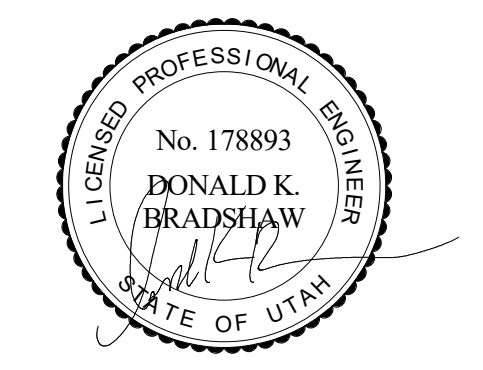
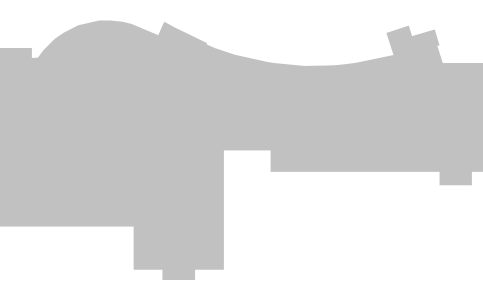

ORIG SUBMISSION: 09/27/22
CURRENT: 11/18/2022
 Addendum #1

SHEET TITLE AND NUMBER:
M103
 LEVEL 3 HVAC PLAN

NOT FOR CONSTRUCTION

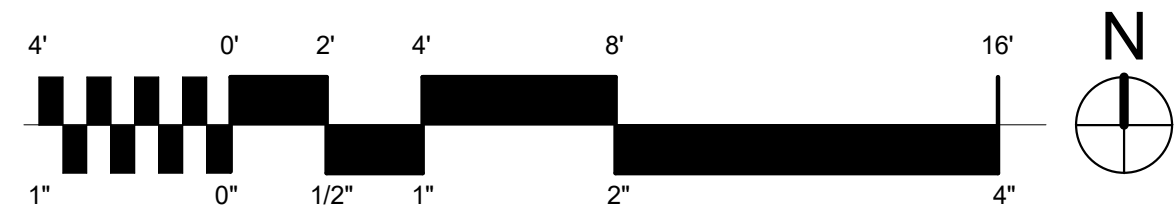

THE LINE SHOWN ABOVE IS EXACTLY ONE INCH LONG AND ONE INCH HIGH. ALL DIMENSIONS ARE IN INCHES UNLESS OTHERWISE NOTED.

INTERIOR LIGHTING FIXTURE SCHEDULE

ABBREVIATIONS

MOUNTING

- B - BASE
- C - CEILING
- F - FLANGE
- G - GRID
- P - PENDANT
- PL - POLE
- R - RECESSED
- S - SURFACE
- W - WALL

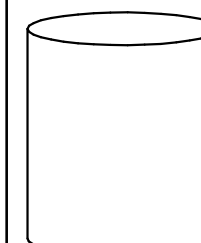

DIAMETER

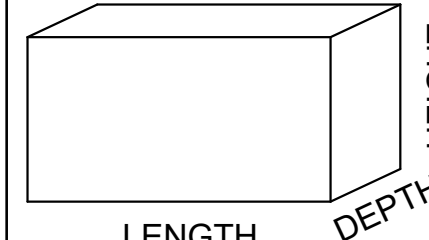

LENGTH

HEIGHT

DEPTH

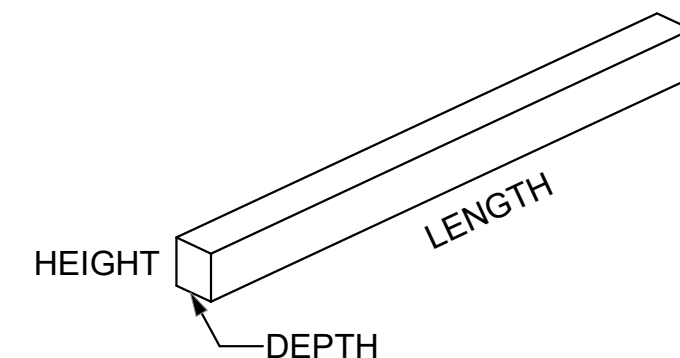

HEIGHT

LENGTH

DEPTH

LUMINAIRE OPTIONS

- ARHR - AIR RETURN AND HEAT REJECTION
- DL - DAMP LOCATION
- ECC - EARTHQUAKE CLIPS
- F - FUSING
- HLD - HINGED AND LATCHED DOOR
- HS - HOUSE SIDE SHIELD
- PS - PHOTOCCELL SWITCH
- QRS - QUARTZ RESTRIKE
- ST - STATIC
- WG - WIRE GUARD
- WL - WET LOCATION

FINISH

- MW - MATTE WHITE
- BL - BLACK
- SL - SILVER
- GL - GOLD
- CL - CLEAR
- PW - PAINTED WHITE
- EA - EXTRUDED ALUMINUM
- S - STEEL
- GS - GALVANIZED STEEL
- C - CAST
- CBA - COLOR BY ARCHITECT
- SCBA - STANDARD COLOR BY ARCHITECT
- CCA - CUSTOM COLOR BY ARCHITECT
- FS - MEETS FEDERAL STANDARD 209D
- TP - THERMALLY PROTECTED
- FL - FLUSH
- R - REGRESS
- M - MITERED

DIFFUSER/LENS

- #A - ACRYLIC #THICK
- #QA - ACRYLIC #THICK (OPAL)
- GC - GLASS (CLEAR)
- GO - GLASS (OPAL)
- GF - GLASS (FROSTED)
- SGL - SOFT GLOW LENS
- HPL - HIGH PERFORMANCE LENS
- DO - DROP OPAL
- DGL - CONVEX GLASS LENS
- S - SATIN LENS

REFLECTOR

- OP - NONE/OPEN
- SP - SPECULAR
- SS - SEMI-SPECULAR
- D - DIFFUSE (WHITE ENAMEL)
- SC - SPECULAR (COLORED)
- PR - PRISMATIC
- FDR - FULL DEPTH REFLECTOR
- DS - DIFFUSE (SEMI SPECULAR) SILVER
- LI - LOW IRIDESCENT
- IR - IRIDESCENT
- SL - SILVER
- GL - GOLD
- CA - CLEAR ALZAK

GENERAL NOTES

1. PROVIDE UNIT PRICES AND FIXTURE BRAND SELECTED FOR ADD/DELETE CHANGES FOR EACH FIXTURE TYPE SHOWN WITHIN 48 BUSINESS HOURS OF THE BID DATE. FAILURE TO COMPLY WITH THIS REQUIREMENT MAY DISQUALIFY THE PRODUCTS AND EMPower THE ENGINEER TO DETERMINE FAIR VALUE FOR FIXTURE AND INSTALLATION CHANGES, WITHOUT FURTHER INPUT FROM THE CONTRACTOR OR INSTALLER.
2. CONTRACTOR ALLOWANCE PRICES ARE ACCURATE WHEN THIS JOB WAS SPECIFIED. CONTRACTOR AND ELECTRICAL DISTRIBUTOR SHALL VERIFY THIS ALLOWANCE AND REPORT ANY PROBLEMS TO THE ENGINEER BEFORE THE BID. ALLOWANCE PRICE MAY OR MAY NOT INCLUDE LAMP(S) OR FREIGHT AS NOTED, AND DO NOT INCLUDE ANY TAXES.
3. SUBSTITUTIONS AND/OR EQUAL FIXTURES MUST RECEIVE APPROVAL PRIOR TO BIDDING, THEY MUST BE SUBMITTED TO THE ENGINEER NO LESS THAN 2 WEEKS PRIOR TO BID OPENING.
4. SAMPLES MUST BE PROVIDED FOR ANY AND ALL FIXTURES UPON A/E REQUEST PRIOR TO RELEASING FIXTURES.
5. ALL FIXTURES SHALL BE LISTED AND APPROVED FOR THEIR INTENDED USE AND LOCATION.
6. VERIFY THE PROPER MOUNTING KITS OR ACCESSORIES TO FACILITATE INSTALLATION AS SHOWN AT EACH LOCATION ON THE DRAWINGS.
7. COMPLY WITH THE "INTERIOR LIGHTING" SECTION OF THE SPECIFICATIONS.
8. REFER TO SPECIFICATIONS FOR IMPORTANT TECHNICAL REQUIREMENTS FOR LIGHTING FIXTURES, DRIVERS, AND LAMPS.
9. ALL LIGHT FIXTURES TO BE EITHER "DLC" OR "LIGHTING FACTS" LISTED OR TO BE APPROVED BY ARCHITECT/ENGINEER AND OWNER.

NOTES

ID	DESCRIPTION	NOMINAL SIZE				MOUNTING	TYPE	COLOR TEMP	CRI	DRIVER CONFIGURATION	VOLTAGE	WATTS	FINISH	FIXTURE LUMENS	DIFFUSER/LENS	REFLECTOR	OPTIONS	NOTES	MANUFACTURER (CATALOG SERIES)				
		LENGTH	DEPTH	HEIGHT	DIAMETER/ APERTURE														OPTION 1	OPTION 2	OPTION 3	OPTION 4	
(DX-2)	6" ROUND, RECESSED LED DOWNLIGHT, SEMI-SPECULAR REFLECTOR, WHITE TRIM FINISH	-	-	-	0' - 6"	CR	LED	3500K		0-10V DIMMING (10%)	120/277	23	-	2000			-			GOTHAM (EVO-35/20-6AR-WD-LSS-MVOLT-EZ10-TWR)	LITON (LHALD625CO71-D10/LRALD625WF151-860-135)	HALO (HC6)	PRESCOLITE (LFR-6RD)
(DX-20D)	6" ROUND, RECESSED LED DOWNLIGHT, SEMI-SPECULAR REFLECTOR, WHITE TRIM FINISH	-	-	-	0' - 6"	CR	LED	3500K		0-10V DIMMING (DIM TO DARK) NO DIMMING	120/277	23	-	2000			-			GOTHAM (ECO-35/20)	LITON (LHALD62)	HALO (HC6)	PRESCOLITE (LFR-6RD)
(E3-1)	X-RAY IN USE WARNING LIGHT	-	-	-	-	UNV	LED				120/277	3	-	0			-			DUAL-LITE (SESRSW4)	EVENLITE (DCG-AC-1-SCBA-XX-01-R-D-SCBA)		
(G-2)	2' X 4' LED FLAT PANEL, GRID LAY-IN	4' - 0"	2' - 0"	-	-	CR	LED	3500K		0-10V DIMMING (10%)	120/277	50	-	4300			-			TRULY GREEN (88)	LITHONIA (EPANL)	DAYBRITE (FXP)	COLUMBIA (CBT24)
(GS-1)	2' X 2' LED TROFFER, EDGE LIT PANELS, GRID LAY-IN	2' - 0"	2' - 0"	-	-	CR	LED	3500K		0-10V DIMMING (10%)	120/277	29	-	3400			-			METALLUX (22EN-LD2-25-UNV-L835-C-D1-U)	HE WILLIAMS (AP-22-L43/635-DM1-UMV)	LITHONIA (EVNX)	COLUMBIA (VSY22)

ENVIRONMENTS FOR HEALTH ARCHITECTURE
 888.781.8441 801.595.6400
 833 South 200 East, SLIC, UT 84111
 BOSTON | BURLINGTON | DALLAS | FT. WORTH | NASHVILLE
 NEW YORK | PORTLAND | SALT LAKE CITY | WASHINGTON DC
 © 2021 e4h - Environments For Health, LLC
 e4h@architect.com



SPECTRUM ENGINEERS
 324 S. State St., Suite 400
 Salt Lake City, UT 84111
 800-678-7077
 801-328-5151
 fax: 801-328-5155
 www.spectrum-engineers.com

INTERMOUNTAIN HEALTHCARE
 INTERMOUNTAIN HEALTH CARE LAYTON
 HOSPITAL - CT REMODEL
 207 LAYTON PARKWAY
 LAYTON, UT 84041
 PROJECT: 7022021

Δ	DATE	DESCRIPTION
1	11/21/22	Addendum #1



ORIG SUBMISSION: 09/28/22
 CURRENT: 11/21/22
 CONSTRUCTION DOCUMENTS

SHEET TITLE AND NUMBER:
EL601
 INTERIOR LIGHTING FIXTURE SCHEDULE

THE LINE SHOWN ABOVE IS EXACTLY
 ONE FOOT FROM THE CENTERLINE
 OF THE ROOMS SHOWN.

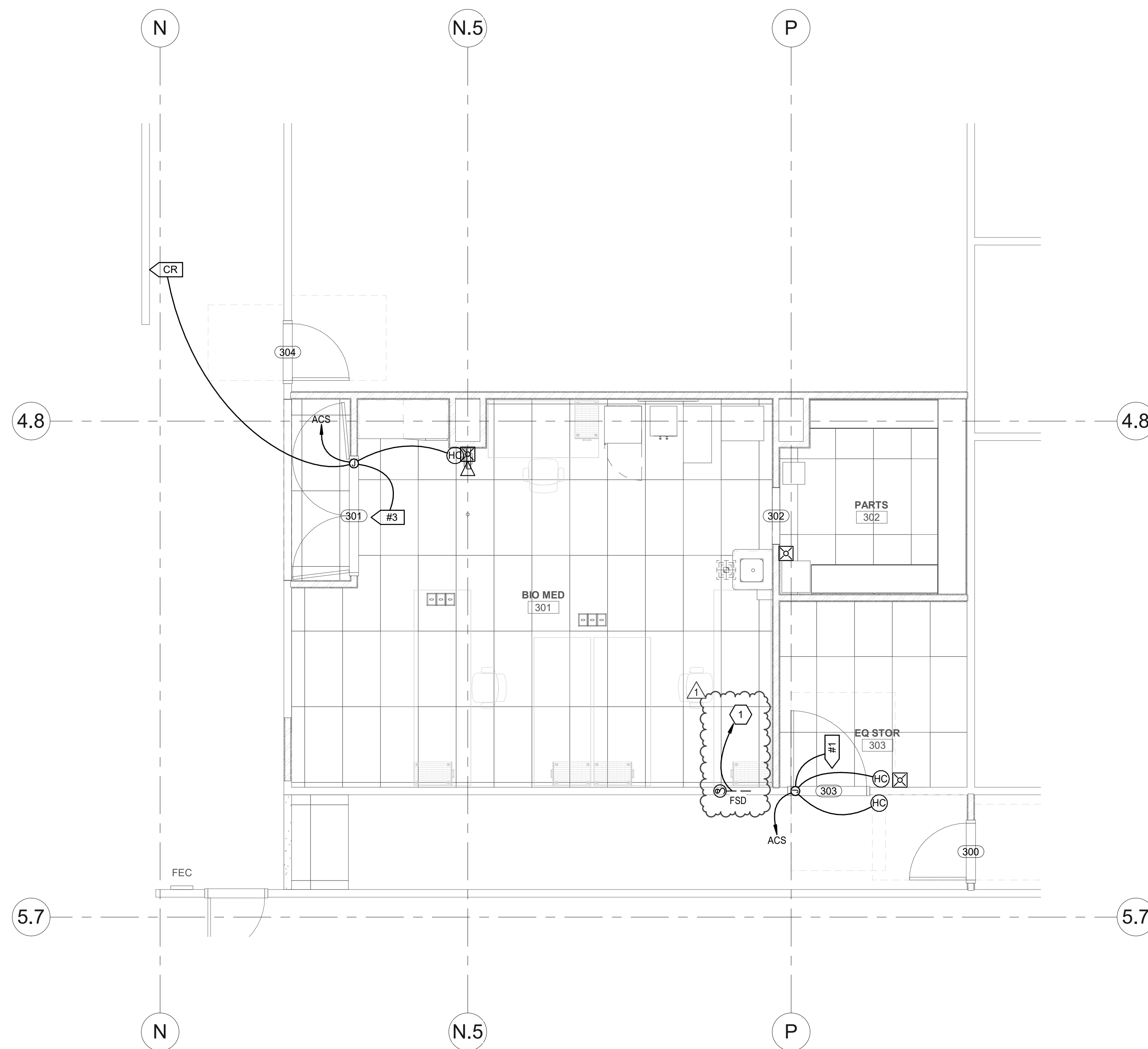

1 LEVEL 3 AUXILIARY PLAN
 SCALE: 1/4" = 1'-0"

GENERAL SHEET NOTES

SHEET KEYNOTES

- 1 CONNECT TO EXISTING FIRE SMOKE DAMPER CIRCUIT ON THIS FLOOR IN THE ELECTRICAL ROOM.



INTERMOUNTAIN HEALTHCARE
 INTERMOUNTAIN HEALTH CARE LAYTON
 HOSPITAL - CT REMODEL
 201 LAYTON PARKWAY
 LAYTON, UT 84041
 PROJECT: 7022021

Δ	DATE	DESCRIPTION
1	11/21/22	Addendum #1

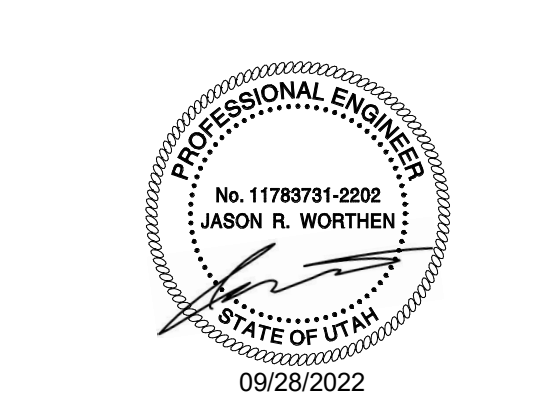

ORIG SUBMISSION: 09/28/22
 CURRENT: 11/21/22
 CONSTRUCTION DOCUMENTS

SHEET TITLE AND NUMBER:
EY102
 LEVEL 3 AUXILIARY PLAN