

ARCHITECT

HKS ARCHITECTS, INC.
222 SOUTH MAIN, SUITE 230
SALT LAKE CITY, UT 84101

STRUCTURAL ENGINEER

REAVELEY ENGINEERS & ASSOCIATES
675 EAST 500 SOUTH, SUITE 400
SALT LAKE CITY, UTAH 84102

MECHANICAL ENGINEER

VAN BOERUM & FRANK ASSOCIATES, INC.
181 EAST 5600 SOUTH, SUITE 130
MURRAY, UTAH 84107

ELECTRICAL ENGINEER

SPECTRUM ENGINEERS, INC.
324 SOUTH STATE STREET, SUITE 400
SALT LAKE CITY, UTAH 84111

LAYTON HOSPITAL MISC PROJECTS

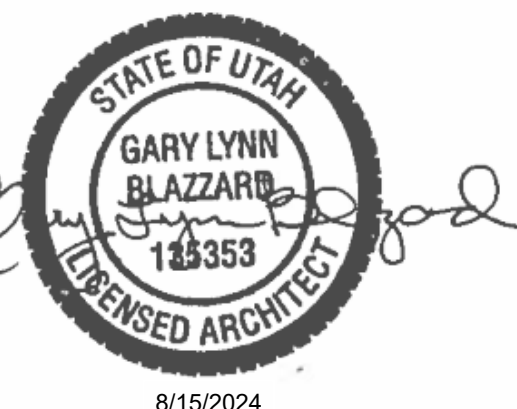

KEY PLAN

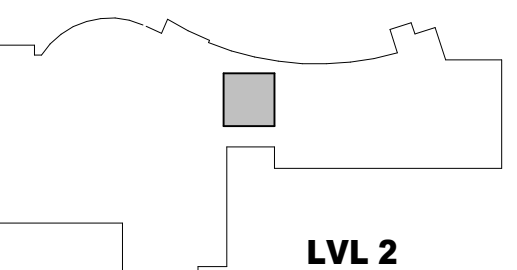

REVISION	NO.	DESCRIPTION	DATE
----------	-----	-------------	------

HKS PROJECT NUMBER

26404.000

DATE

8/15/2024

ISSUE

**CONSTRUCTION
DOCUMENTS**

SHEET TITLE

**INFUSION AREA
PHASING PLANS**

SHEET NO.

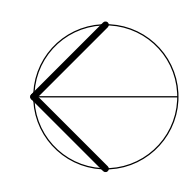
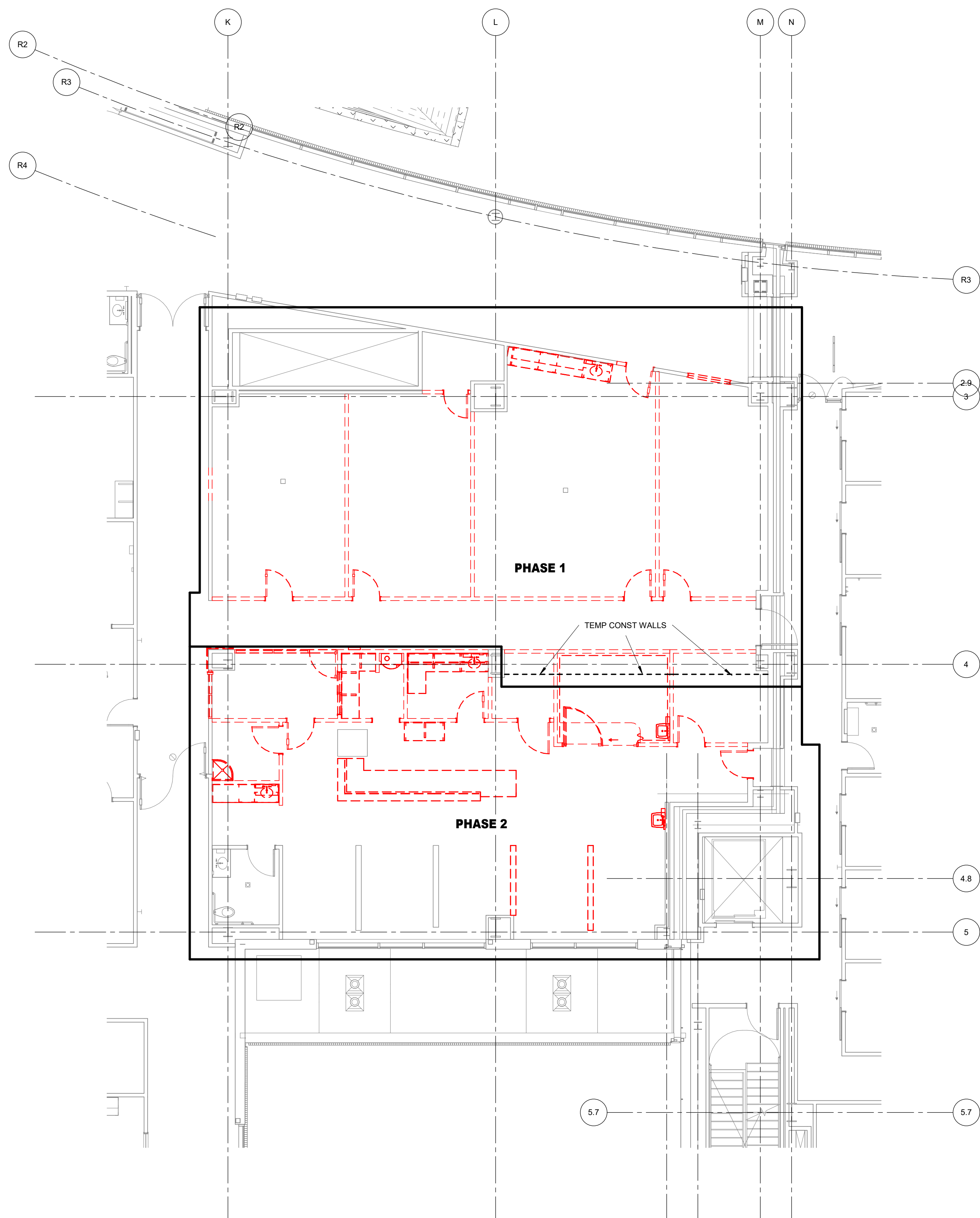
A2.30**02****INFUSION DEMOLITION PHASING PLAN**

1/8" = 1'-0"

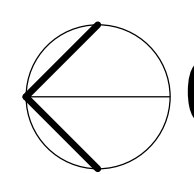
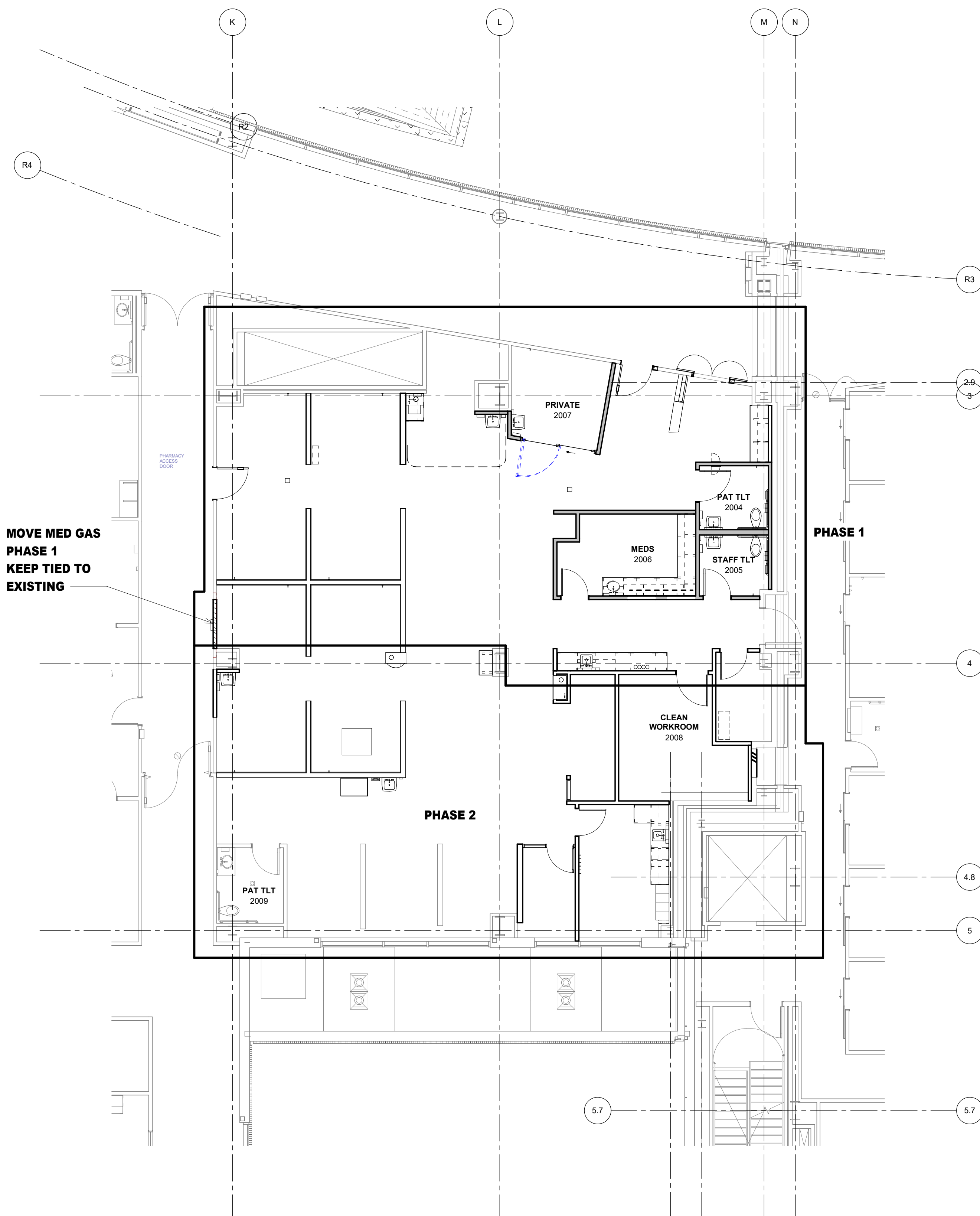
**01****INFUSION PHASING PLAN**

1/8" = 1'-0"

SHEET NO.



ARCHITECT

HKS ARCHITECTS, INC.
222 SOUTH MAIN, SUITE 230
SALT LAKE CITY, UT 84101

STRUCTURAL ENGINEER

REAVELEY ENGINEERS & ASSOCIATES
675 EAST 500 SOUTH, SUITE 400
SALT LAKE CITY, UTAH 84102

MECHANICAL ENGINEER

VAN BOERUM & FRANK ASSOCIATES, INC.
181 EAST 5600 SOUTH, SUITE 130
MURRAY, UTAH 84107

ELECTRICAL ENGINEER

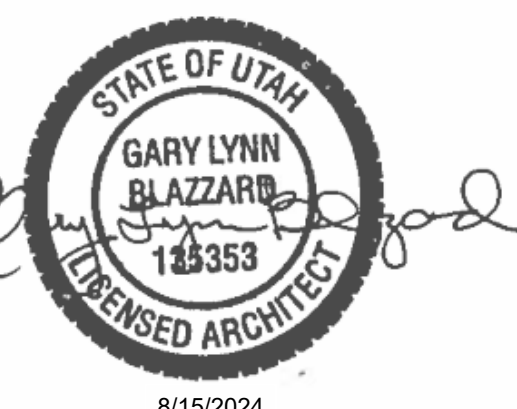
SPECTRUM ENGINEERS, INC.
324 SOUTH STATE STREET, SUITE 400
SALT LAKE CITY, UTAH 84111LAYTON HOSPITAL
MISC PROJECTS

KEY PLAN

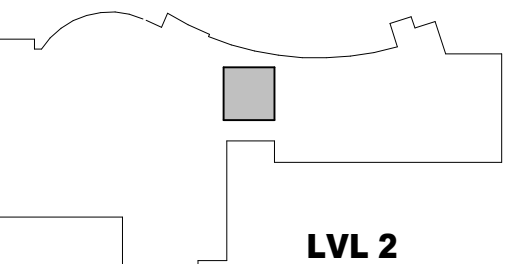
REVISION
NO. DESCRIPTION DATE

HKS PROJECT NUMBER

26404.000

DATE
8/15/2024

ISSUE

CONSTRUCTION
DOCUMENTS

SHEET TITLE

INFUSION FINISH /
EQUIPMENT PLANS

SHEET NO.

A2.32

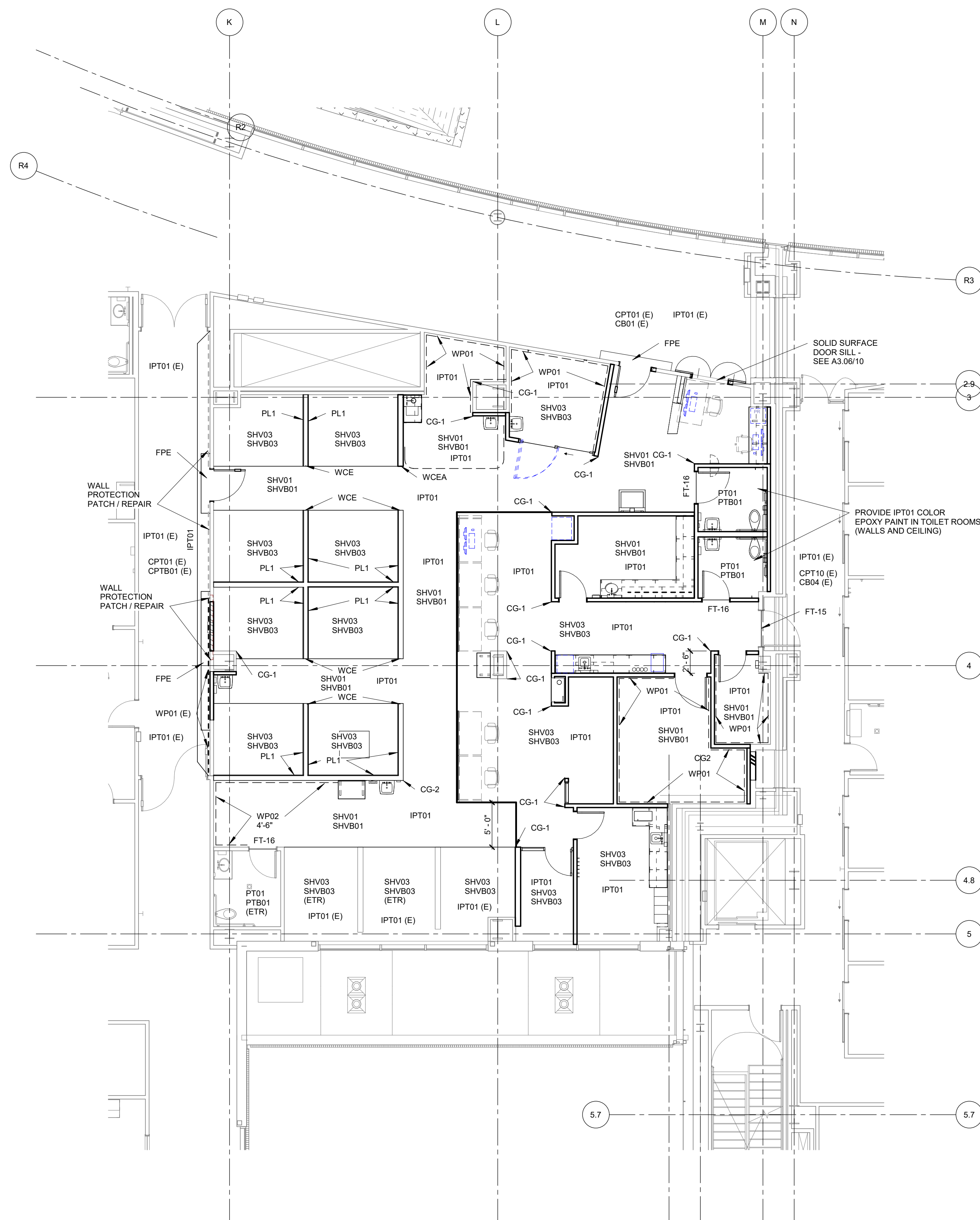
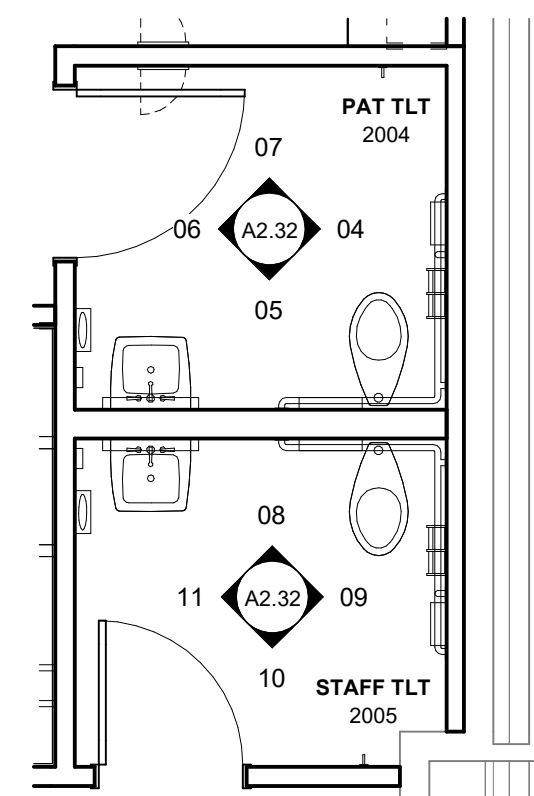
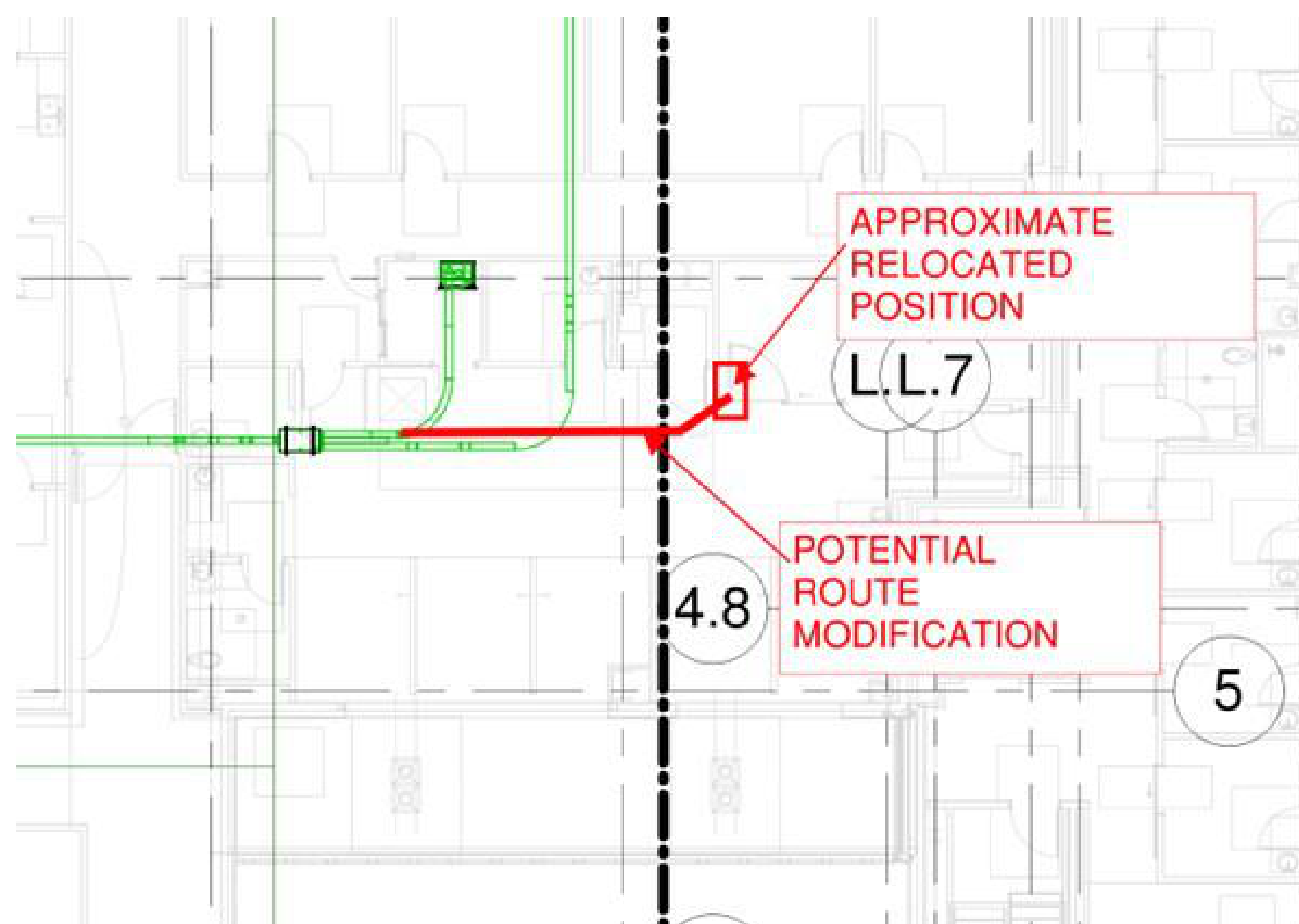
**01 INFUSION REMODEL FINISH PLAN**
1/8" = 1'-0"**03 INFUSION TOILET ROOMS FINISH PLAN**
1/4" = 1'-0"**02 INFUSION EQUIPMENT PLAN**
1/8" = 1'-0"**EQUIPMENT NOTES**
1. REFER TO SHEET EQ.1 FOR EQUIPMENT ITEMS AND RESPONSIBILITIES FOR EQUIPMENT FOR THE INFUSION AREA**12 P-TUBE RELOCATION**
1/8" = 1'-0"

NOTE: EXISTING PNEUMATIC TUBE VENDOR IS SWISSLOG

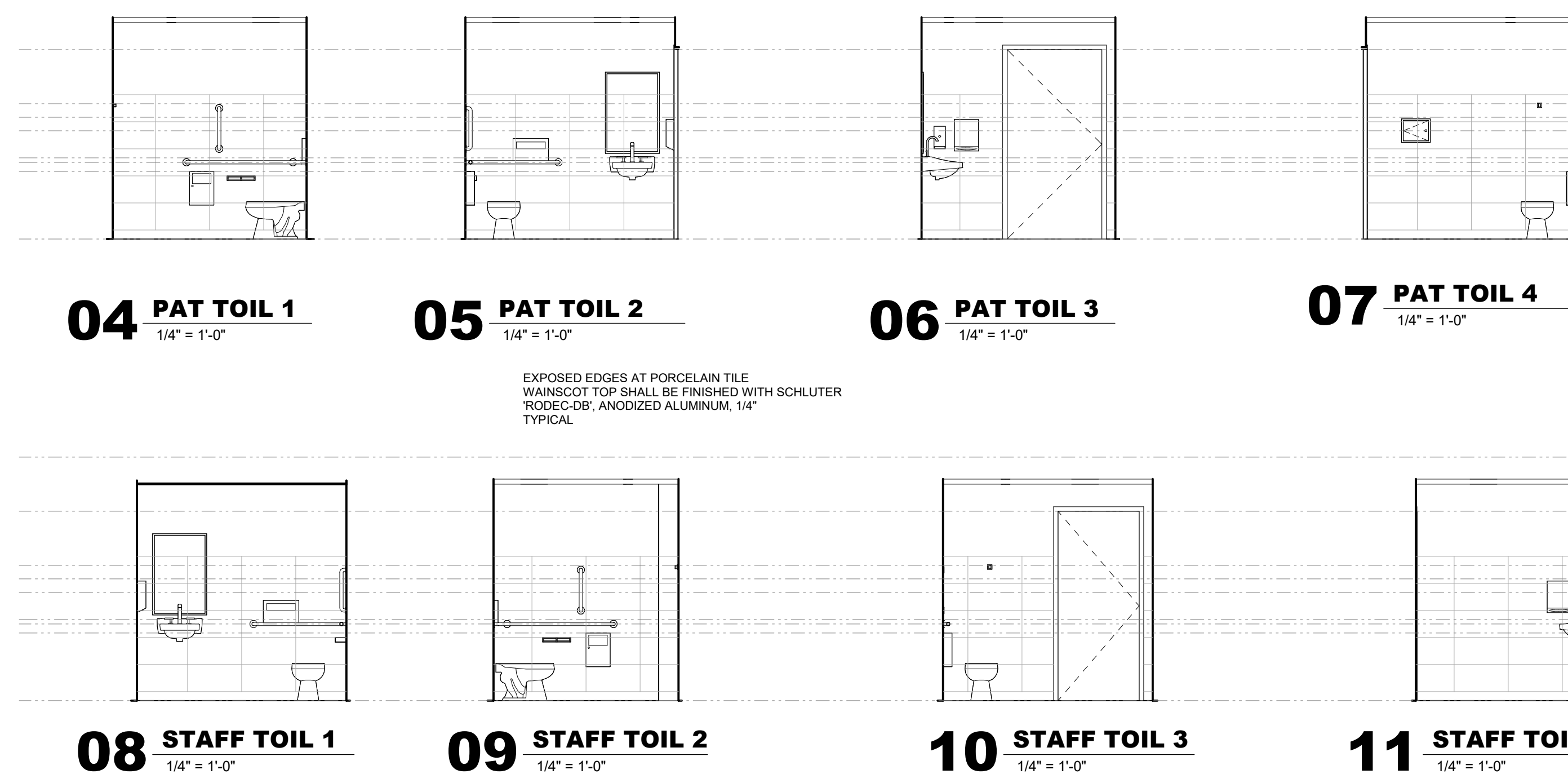
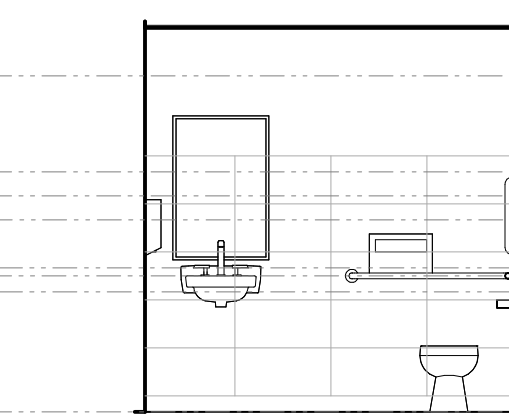
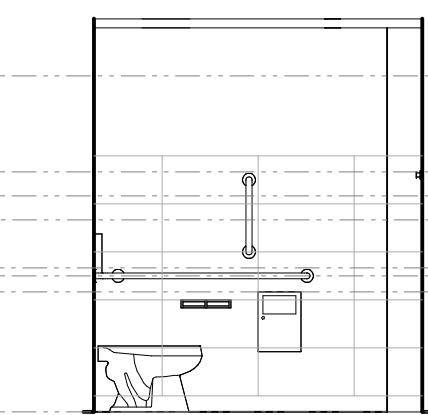
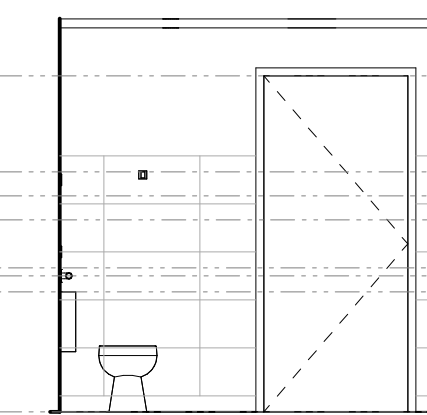
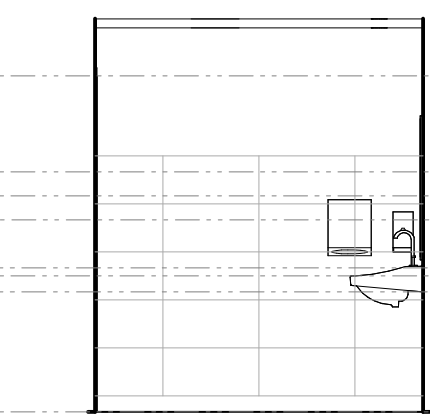
**04 PAT TOIL 1**
1/4" = 1'-0"**05 PAT TOIL 2**
1/4" = 1'-0"**06 PAT TOIL 3**
1/4" = 1'-0"**07 PAT TOIL 4**
1/4" = 1'-0"**08 STAFF TOIL 1**
1/4" = 1'-0"**09 STAFF TOIL 2**
1/4" = 1'-0"**10 STAFF TOIL 3**
1/4" = 1'-0"**11 STAFF TOIL 4**
1/4" = 1'-0"**FINISH GENERAL NOTES / KEYED NOTES** (GENERIC FOR ALL PORTIONS OF PROJECT)

1. (E) AFTER FINISH MATERIAL ITEM NOTED REPRESENTS THE EXISTING MATERIAL COLOR. (E.G. IPT01(E) REPRESENTS IPT01 PAINT COLOR EXISTING IN THIS ROOM AS A REFERENCE FOR NEW / REMODEL PAINT REQUIRED
2. ACCESS PANELS SHALL BE PAINTED TO MATCH ADJACENT FINISHES
3. SEE SHEET A3.11 FOR WALL PROTECTION INFORMATION
4. SEE SHEET A3.16 FOR INTERIOR DESIGN SELECTIONS
5. SEE SHEET A3.05 FOR FLOORING TRANSITION INFORMATION AND FLOORING MATERIAL LAYOUTS
6. PROVIDE LEVEL 5 OYRUM BOARD FINISH AT OR ROOM WALLS AND CONFERENCE ROOM WALLS
7. WELDING ROD AT WELDED SEAMS IN SHEET VINYL FLOORING SHALL MATCH THE DARKER OF THE VINYL COLORS AT SEAMS THAT DIVIDE TWO COLORS, UNLESS NOTED OTHERWISE
8. INTERNAL COVER BASE SHALL BE 4" HIGH, UNLESS NOTED OTHERWISE
9. FLOORING TRANSITIONS SHALL BE CENTERED UNDER DOOR IN CLOSED POSITION, UNLESS NOTED OTHERWISE
10. CONTRACTOR SHALL REMOVE ACCESSORIES, ETC. BEFORE PAINTING, AND REPLACE ACCESSORIES, ETC. AFTER PAINTING
11. FLOORING CONTINUES UNDER COUNTERTOPS AND BASE / TALL CABINET NOSES
12. BULKHEADS / SOFFITS / FURROWINGS SHALL BE FINISHED WITH SAME MATERIAL / COLOR AS ADJACENT WALLS (UNLESS NOTED OTHERWISE)
13. FLOORING SHALL BE INSTALLED PERPENDICULAR TO THE ROOM WALLS, UNLESS NOTED OTHERWISE

EXIST - WHERE EXISTING WALL IS REMODELED PAINT EXISTING WALL TO EXTENTS INDICATED
ETRN - EXTENT OF FINISHED VS NEW FLOORING AT EXISTING OPENINGS. TRANSITION OCCURS AT EXISTING FLOORING EXTENT

FIRE - APPROXIMATE FLOOR PATCH EXTENT AT OPENING / WALL AREA BEING REMODELED

FL - MATCH EXISTING FLOORING MATERIAL, NOTED

PL - VINYL FLOORING EXTEND OUT AT LEAST 6" BEYOND BOTTOM OF COVED BASE

PL - MINIMUM OF 6" BEYOND OPENING EDGE

PL - AT CARPET FLOORING EXTEND OUT TO NEXT CARPET FLOOR TILE JOINT

PL - AND MINIMUM OF 6" BEYOND OPENING EDGE

PL - LOCATIONS WHERE PLASTIC LAMINATE FACED PANELS OCCUR ON PARTIAL HEIGHT WALLS.

PL - FINISH, SEE P6 WALL TYPE

WCE - HORIZONTAL SOLID SURFACE WALL CAP CONFIGURATION (SEE "P" WALL TYPE)

WCE - CONTINUES VERTICALLY DOWN END OF WALL TO TOP OF FLOOR BASE.

WCE - WHERE WALL HAS PAINTED GYPSUM BOARD FINISH ON 1 SIDE THE CAP CONTINUES SIMILAR TO THE CONDITION WHERE LAMINATE PANEL FINISH IS

WCE - ON BOTH SURFACES

WCE - END WALL CAP AT THIS FULL HEIGHT WALL LOCATION SHALL BE SIMILAR TO THE PARTIAL

WCE - HEIGHT WALLS INDICATED IN "WCE". IT SHALL BE THE SAME HEIGHT AS ON THE PARTIAL

WCE - HEIGHT WALLS, WITH THE SAME WRAPPING CONFIGURATION

ARCHITECT

HKS ARCHITECTS, INC.
222 SOUTH MAIN, SUITE 230
SALT LAKE CITY, UT 84101

STRUCTURAL ENGINEER

REAVELEY ENGINEERS & ASSOCIATES
675 EAST 500 SOUTH, SUITE 400
SALT LAKE CITY, UTAH 84102

MECHANICAL ENGINEER

VAN BOERUM & FRANK ASSOCIATES, INC.
181 EAST 5600 SOUTH, SUITE 130
MURRAY, UTAH 84107

ELECTRICAL ENGINEER

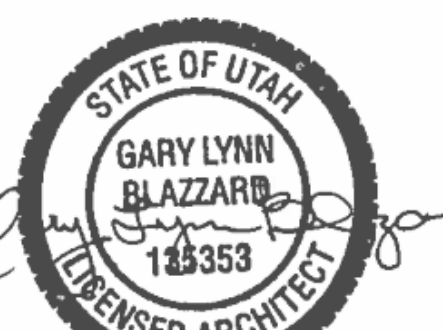
SPECTRUM ENGINEERS, INC.
324 SOUTH STATE STREET, SUITE 400
SALT LAKE CITY, UTAH 84111LAYTON HOSPITAL
MISC PROJECTS

KEY PLAN

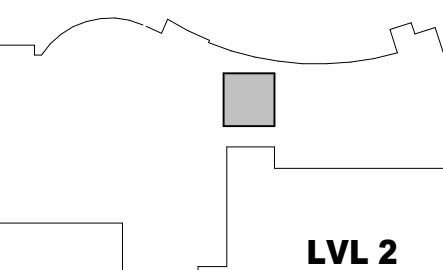

LVL 2

REVISION
NO. DESCRIPTION DATEHKS PROJECT NUMBER
26404.000DATE
8/15/2024ISSUE
CONSTRUCTION

DOCUMENTS

SHEET TITLE
INFUSIONINTERIOR
ELEVATIONS

SHEET NO.

A2.33

© 2008 HKS, INC.

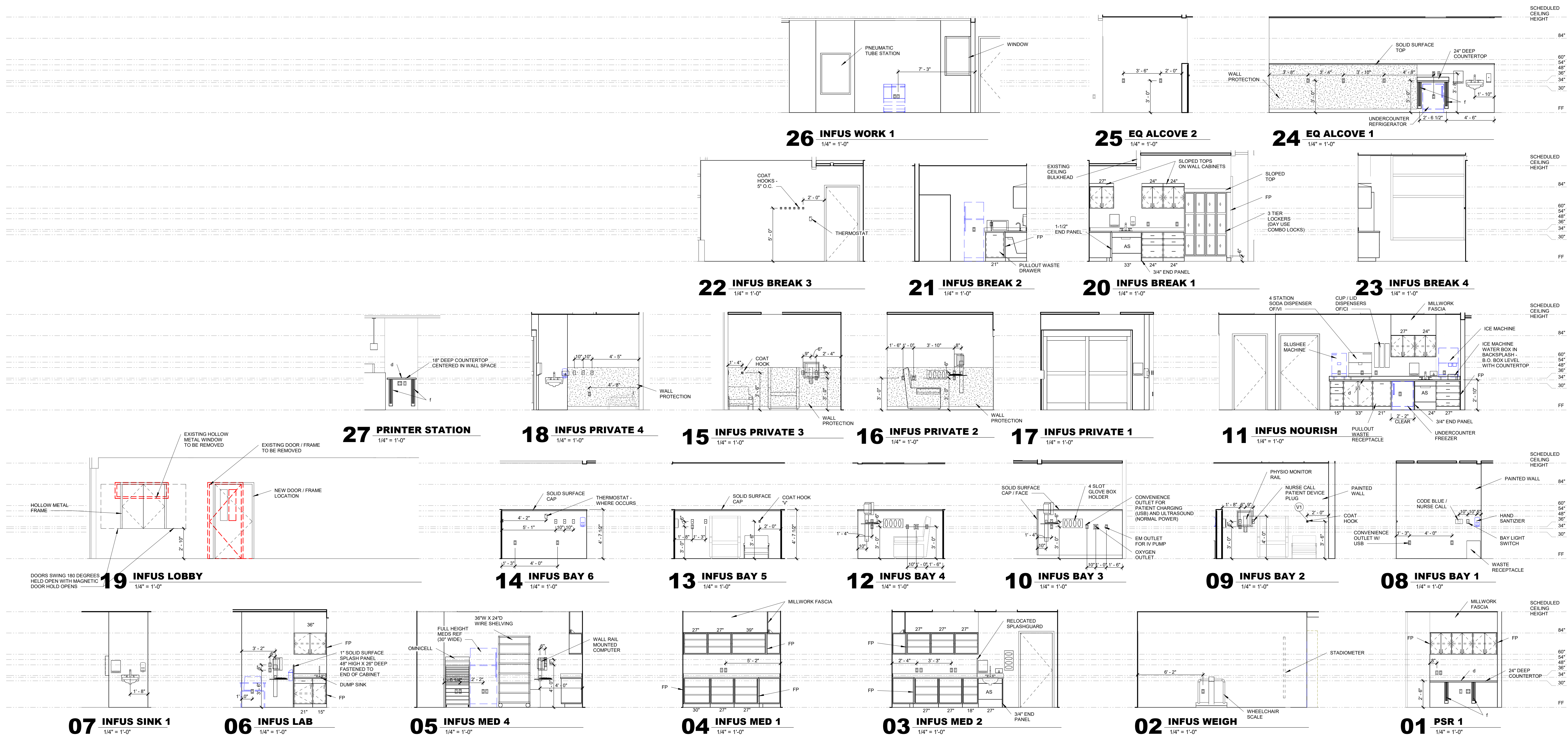

ARCHITECT

HKS ARCHITECTS, INC.
222 SOUTH MAIN, SUITE 230
SALT LAKE CITY, UT 84101

STRUCTURAL ENGINEER

REAVELEY ENGINEERS & ASSOCIATES
675 EAST 500 SOUTH, SUITE 400
SALT LAKE CITY, UTAH 84102

MECHANICAL ENGINEER

VAN BOERUM & FRANK ASSOCIATES, INC.
181 EAST 5600 SOUTH, SUITE 130
MURRAY, UTAH 84107

ELECTRICAL ENGINEER

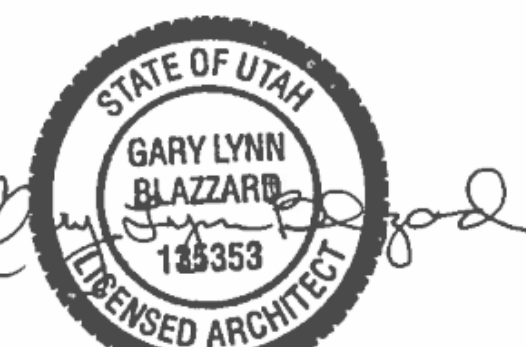
SPECTRUM ENGINEERS, INC.
324 SOUTH STATE STREET, SUITE 400
SALT LAKE CITY, UTAH 84111LAYTON HOSPITAL
MISC PROJECTS

KEY PLAN

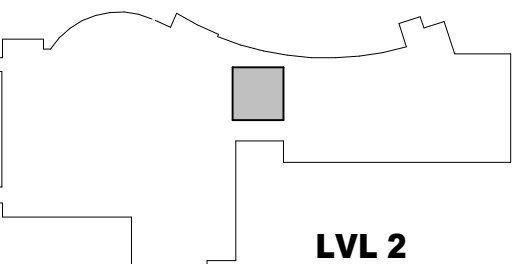
REVISION
NO. DESCRIPTION DATE

HKS PROJECT NUMBER

26404.000

DATE

8/15/2024

ISSUE

CONSTRUCTION

DOCUMENTS

SHEET TITLE

INFUSION RCP

DEMOLITION /

REMODEL PLANS

SHEET NO.

A2.34

© 2008 HKS, INC.

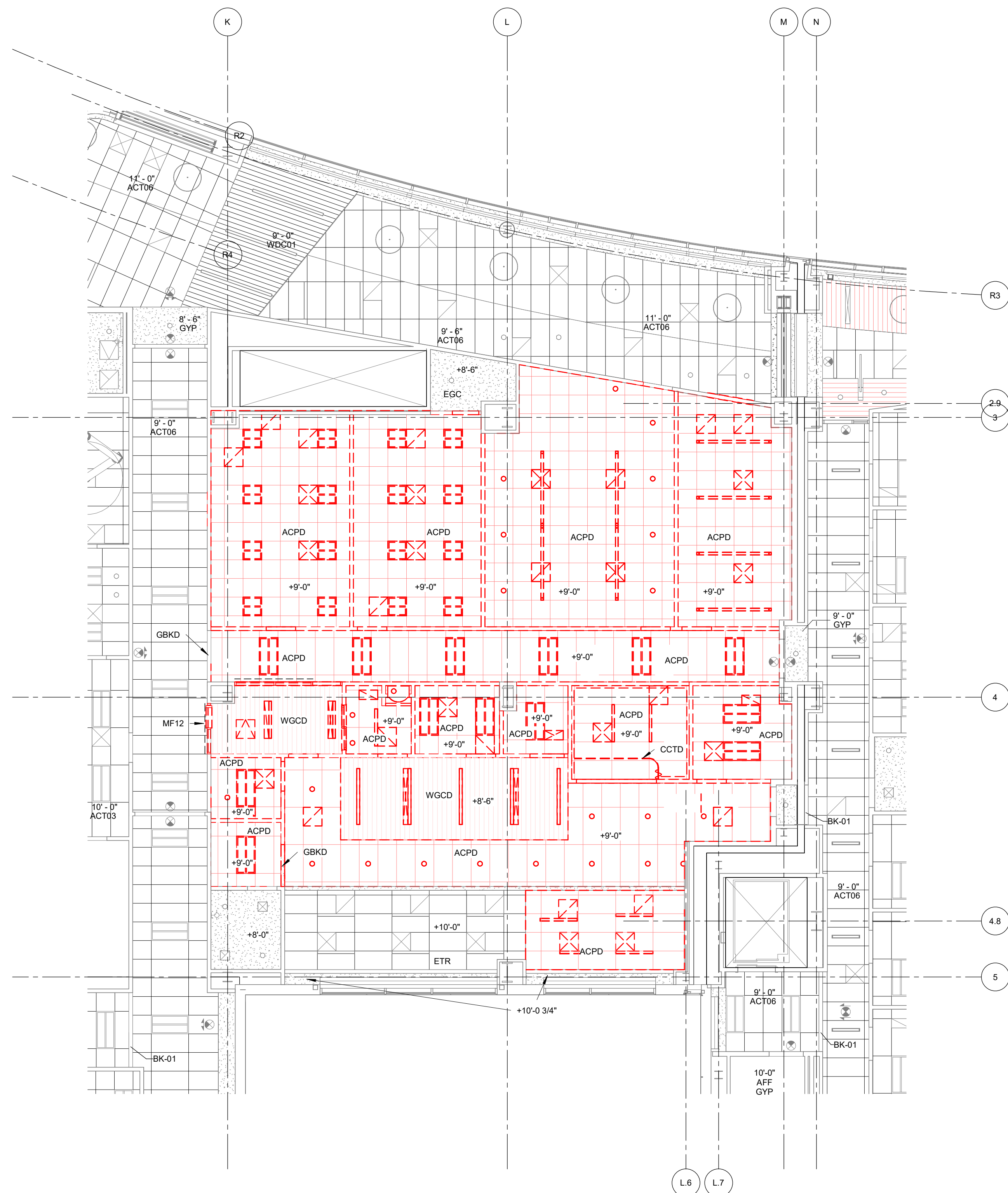
01 INFUSION RCP DEMOLITION PLAN
1/8" = 1'-0"

REFLECTED CEILING DEMOLITION KEYED NOTES (GENERIC FOR ENTIRE PROJECT)

- ACPD** - ACoustical PANEL CEILING SYSTEM IN THIS ROOM / AREA SHALL BE REMOVED, INCLUDING WIRE SUSPENSION, WHERE A PORTION OF THE CEILING IS REMOVED COORDINATE WITH REFLECTED CEILING REMODEL PLAN
- FDOLG** - FURRED DOWN GYP BO CEILING ELEMENT, INCLUDING FRAMING, SHALL BE REMOVED
- GBKD** - GYPSUM BOARD BULKHEAD TO BE REMOVED, INCLUDING ALL FRAMING
- SYDOLG** - GYPSUM BOARD ON HORIZONTAL METAL STUD FRAMING, SHALL BE REMOVED, INCLUDING THE METAL STUD FRAMING
- CCTD** - CUBICLE CURTAIN TRACK / CURTAIN SHALL BE REMOVED - SALVAGE TO OWNER
- WGCD** - WOOD GRILLE CEILING SYSTEM SHALL BE REMOVED
- CSAN** - CEILING SYSTEM REMOVAL AS NECESSARY FOR INSTALLATION OF NEW LIGHTS AND ACCOMPANYING SUPPORT SYSTEM
- NECS** - NO EXISTING CEILING SYSTEM IN THIS AREA

REFLECTED CEILING DEMOLITION LEGEND

--- INDICATES ELEMENTS TO BE REMOVED

REFLECTED CEILING DEMOLITION NOTES

SYMBOL W/ NUMBER INDICATES PHOTO FOR REFERENCE. REFER TO CORRESPONDING PICTURE NUMBER ON SHEET

- CEILING DEMOLITION SHALL INCLUDE ALL SUPPORT STRUCTURE, INCLUDING WIRES BRIDGING ELEMENTS TO STRUCTURE, ETC.
- OWNER SHALL REMOVE ALL EQUIPMENT AND ACCESSORIES FROM AREAS BEING REMODELED THIS INCLUDES, BUT IS NOT LIMITED TO, MEDICAL EQUIPMENT, CHART HOLDERS, SIGNAGE, BROCHURE RACKS, TOILET ACCESSORIES, PICTURES, COMPUTER EQUIPMENT, ETC.
- ITEMS TO BE SALVAGED ARE DESIGNATED ON THE PLANS OR AS NOTED BELOW. (REFER TO UTILITY DRAWINGS FOR ITEMS UNDER VARIOUS DISPLINES TO BE SALVAGED)
- BULKHEAD / FURRED DOWN AREA (S) DEMOLITION NOTED SHALL INCLUDE ALL FRAMING / SUPPORT STRUCTURE, BRIDGING ELEMENTS TO STRUCTURE, ETC.

ANY DAMAGE OCCURRING TO THE CEILING GRID PANELS IN THE CORRIDOR DURING DEMOLITION MUST BE REPAIRED OR REPLACED TO MATCH EXISTING CONDITIONS

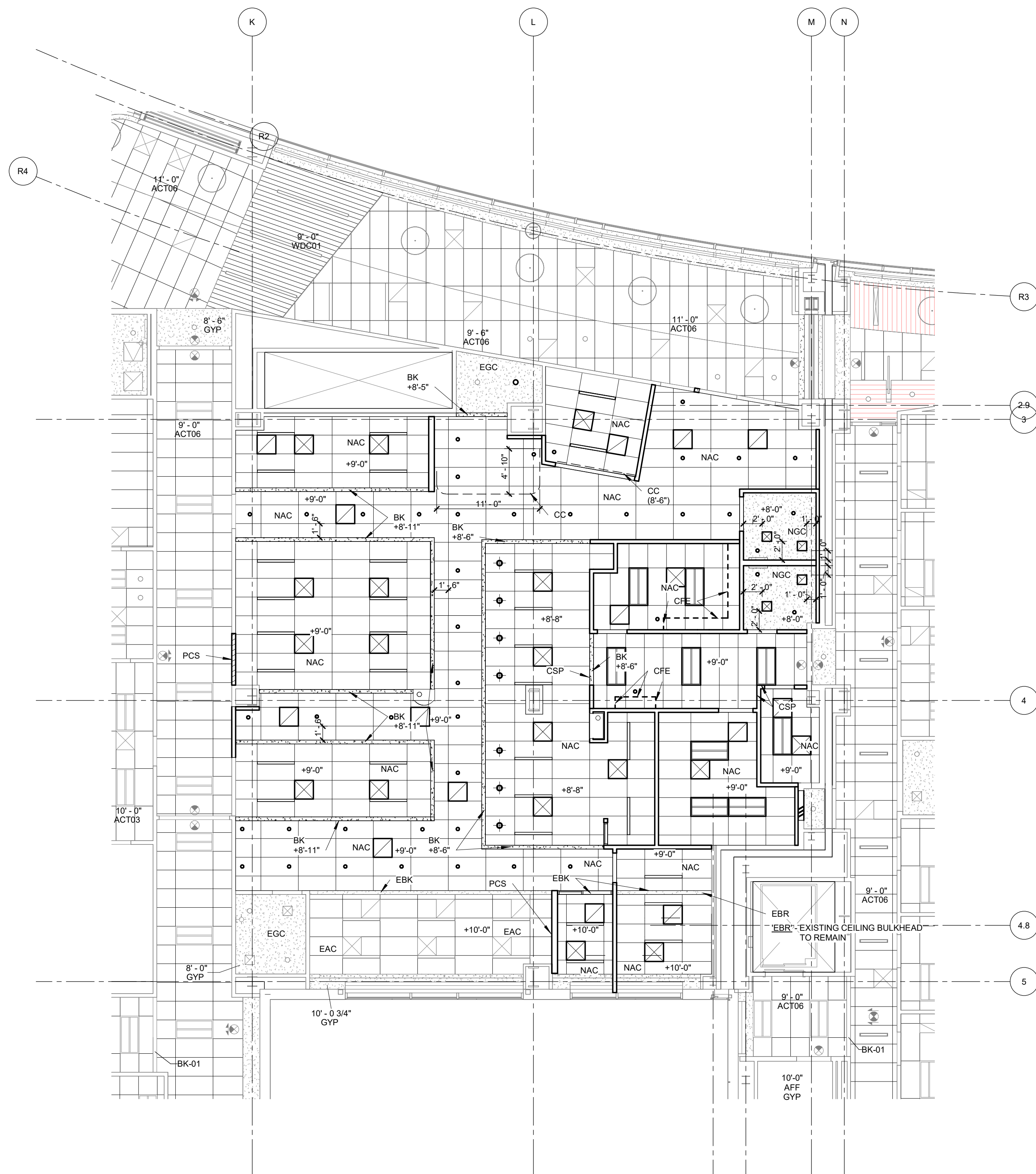
02 INFUSION RCP REMODEL PLAN
1/8" = 1'-0"

CEILING SYMBOL LEGEND

	GYPSUM BOARD CEILING SYSTEM / ASSEMBLY		SMOKE DETECTOR
	ACoustical CEILING SYSTEM - SEE NOTES FOR CEILING MATERIAL TYPE		FIRE ALARM / STROBE
	SUPPLY AIR		SPEAKER
	RETURN AIR		SPRINKLER
	EXHAUST AIR		SECURITY CAMERA
	ACCESS PANEL		SUSPENDED GRID LIGHT (2'x4')
	EXIT SIGN - HATCH INDICATES EXIT TEXT & ARROW INDICATES DIRECTION		SUSPENDED GRID LIGHT (2'x2')
			SUSPENDED LIGHT
			WALL MOUNTED FIXTURE
			DOWNLIGHT
			STRIP LIGHT
			WALL WASHER

REFLECTED CEILING NOTES / KEYED NOTES

- CEILING HEIGHTS ARE AS INDICATED BY + #'-0"
- BK = CEILING BULKHEAD, SEE A3.04
BK2 = FURR DOWN, SEE A3.04
BK3 = FURR DOWN, SEE A3.04
- WHERE ACT03 CEILING PANELS ARE PROVIDED, THE CEILING GRID SHALL BE THE HOT DIPPED GALVANIZED STEEL SUSPENSION SYSTEM
- IN THE CASE OF MINOR DISCREPANCIES BETWEEN MEP AND ARCHITECTURAL DOCUMENTS IN THE LOCATION OF CEILING MOUNTED COMPONENTS, THE ARCHITECTURAL REFLECTED CEILING PLAN SHALL GOVERN. IN THE CASE OF MAJOR DISCREPANCIES, THE ARCHITECT SHALL BE NOTIFIED AS SOON AS THE DISCREPANCY IS DISCOVERED PRIOR TO PROCEEDING WITH THE WORK
- LIGHTS, DIFFUSERS, EXIT SIGNS, SMOKE DETECTORS, SPEAKERS, STROBES AND MISCELLANEOUS DEVICES SHALL BE CENTERED IN THE CEILING TILE IN WHICH THEY OCCUR, UNLESS NOTED OR INDICATED OTHERWISE
- PAINT ACCESS DOORS WITH SAME PAINT MATERIALS AS NOTED FOR THE CEILING FINISH
- REFER TO SHEET A3.05, "INTERIOR DESIGN SELECTION SUMMARY" FOR CEILING MATERIALS NOTED

CSP - CEILING STARTING POINT
CFL - DESIGNATES LOCATIONS WHERE THE WALL OR TALL CABINETS MILLWORK FASCIA EXTENDS TO CEILING (NOTED FOR REFERENCE / COORDINATION)**PC** - PATCH CEILING SYSTEM / PROVIDE NEW CEILING SYSTEM INTEGRATE INTO EXISTING SYSTEM, WHERE DISTURBED BY DEMOLITION OR REMODEL WORK**ETR** - INDICATES EXISTING CEILING / MATERIALS TO REMAIN
NC - NEW CEILING SYSTEM (SHOWN IN EXIST AREAS TO CLARIFY NEW CONSTRUCTION) NOTE THAT NEW CEILING SYSTEM HAS ALIGNMENT WITH EXISTING SYSTEM WHERE NO NOTE OCCURS ADJACENT TO AN EXISTING CEILING SYSTEM TO REMAIN**CC** - CUBICLE CURTAIN / TRACK (CFC) DIMENSIONS AT CUBICLE CURTAIN TRACKS ARE TO CENTER OF TRACK, TYP. SP500 (B) - 89" AT THIS LOCATION**PLS** - DESIGNATES A PROCEDURE LIGHT LOCATION, PROVIDE A LIGHT SUPPORT PER SP500 (B) - 89" AT THIS LOCATION

NOTE: LIGHT SUPPORTS ARE SHOWN AS THOUGH THERE ARE NO OBSTRUCTING ELEMENTS ABOVE. FIELD VERIFY EXISTING ELEMENTS AND ADJUST WIDTH OF SUPPORTING HORIZONTAL AND VERTICAL SUPPORTS ACCORDINGLY

CJ - CONTROL JOINT LOCATIONS IN GYPSUM BOARD ASSEMBLIES IN WALLS THAT INTERSECTS BULKHEADS**EBK** - EXISTING GYPSUM BOARD BULKHEAD TO REMAIN
WLL - BULKHEAD WALL EDGE LINES UP WITH WALL AT FLOOR - COORDINATE LOCATIONS / DIMENSIONS**EGC** - EXISTING GYPSUM BOARD CEILING SYSTEM TO REMAIN
NGC - NEW GYPSUM BOARD CEILING SYSTEM**PCE** - PATCH EXISTING CEILING SYSTEM WHERE NEW WALL IS PROVIDED
WTV - PROVIDE NEW IV TRACK / CARRIER (72" LONG) - SEE A3.04.06**WTV** - SET 10" OFF HEADWALL, CENTERED ON BED CENTERLINE
ADA - CEILING ACCESS, 24" X 24", GASKETED, PAINT TO MATCH CEILING FINISH

ARCHITECT

HKS ARCHITECTS, INC.
222 SOUTH MAIN, SUITE 230
SALT LAKE CITY, UT 84101

STRUCTURAL ENGINEER

REAVELEY ENGINEERS & ASSOCIATES
675 EAST 500 SOUTH, SUITE 400
SALT LAKE CITY, UTAH 84102

MECHANICAL ENGINEER

VAN BOERUM & FRANK ASSOCIATES, INC.
181 EAST 5600 SOUTH, SUITE 130
MURRAY, UTAH 84107

ELECTRICAL ENGINEER

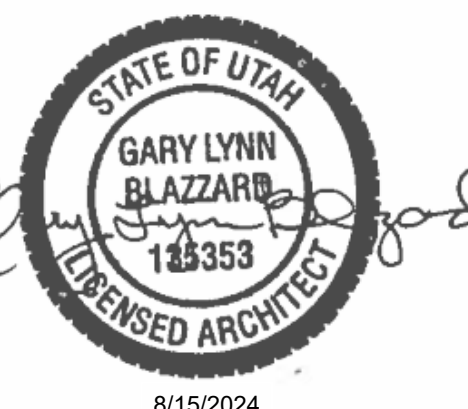
SPECTRUM ENGINEERS, INC.
324 SOUTH STATE STREET, SUITE 400
SALT LAKE CITY, UTAH 84111LAYTON HOSPITAL
MISC PROJECTS

KEY PLAN

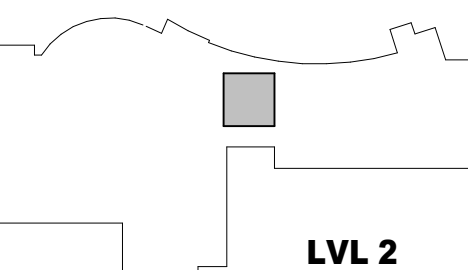
REVISION
NO. DESCRIPTION DATE

HKS PROJECT NUMBER

26404.000

DATE

8/15/2024

ISSUE

CONSTRUCTION

DOCUMENTS

SHEET TITLE

INFUSION LEVEL 1

CEILING IMPACT

SHEET NO.

A2.35

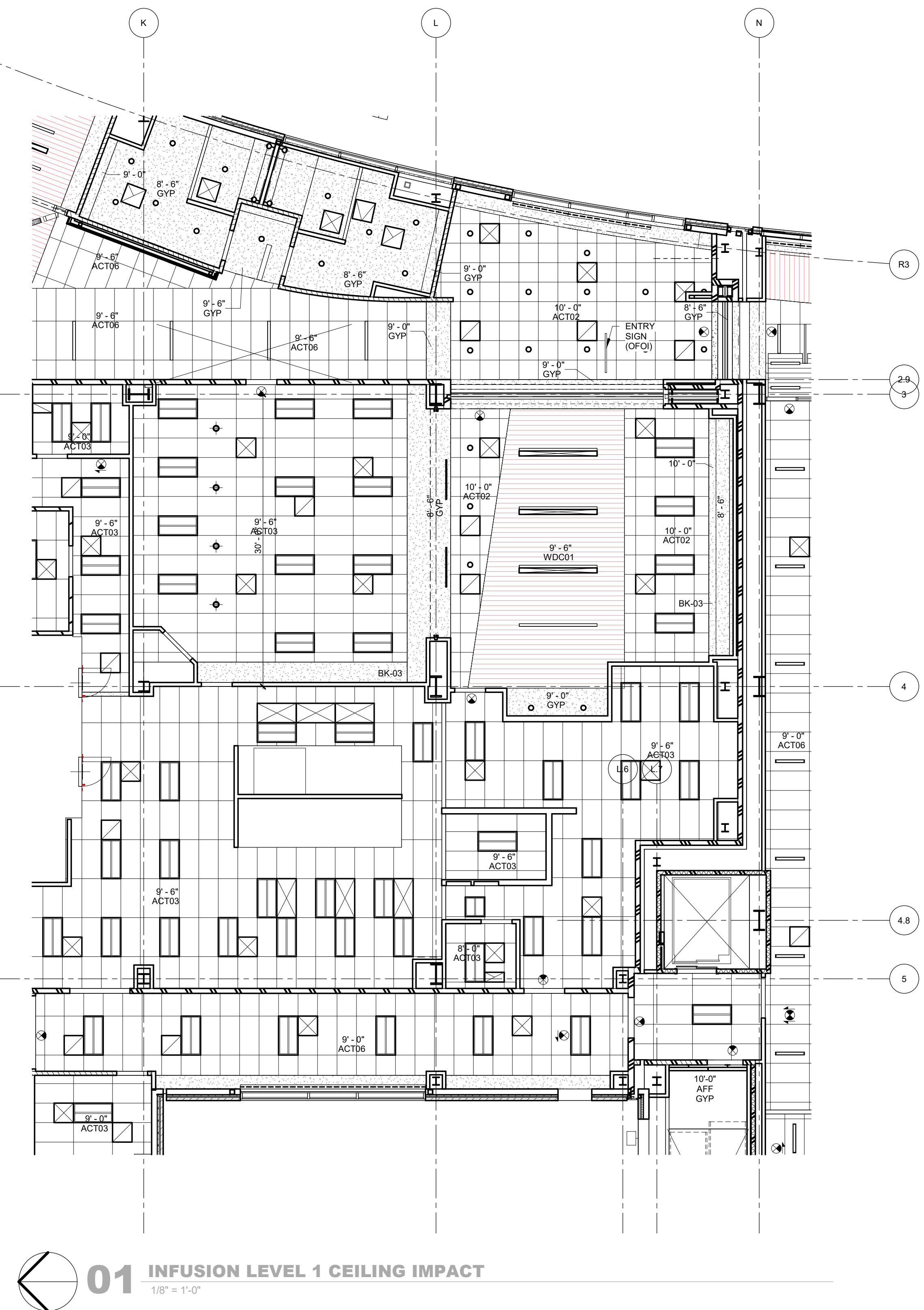
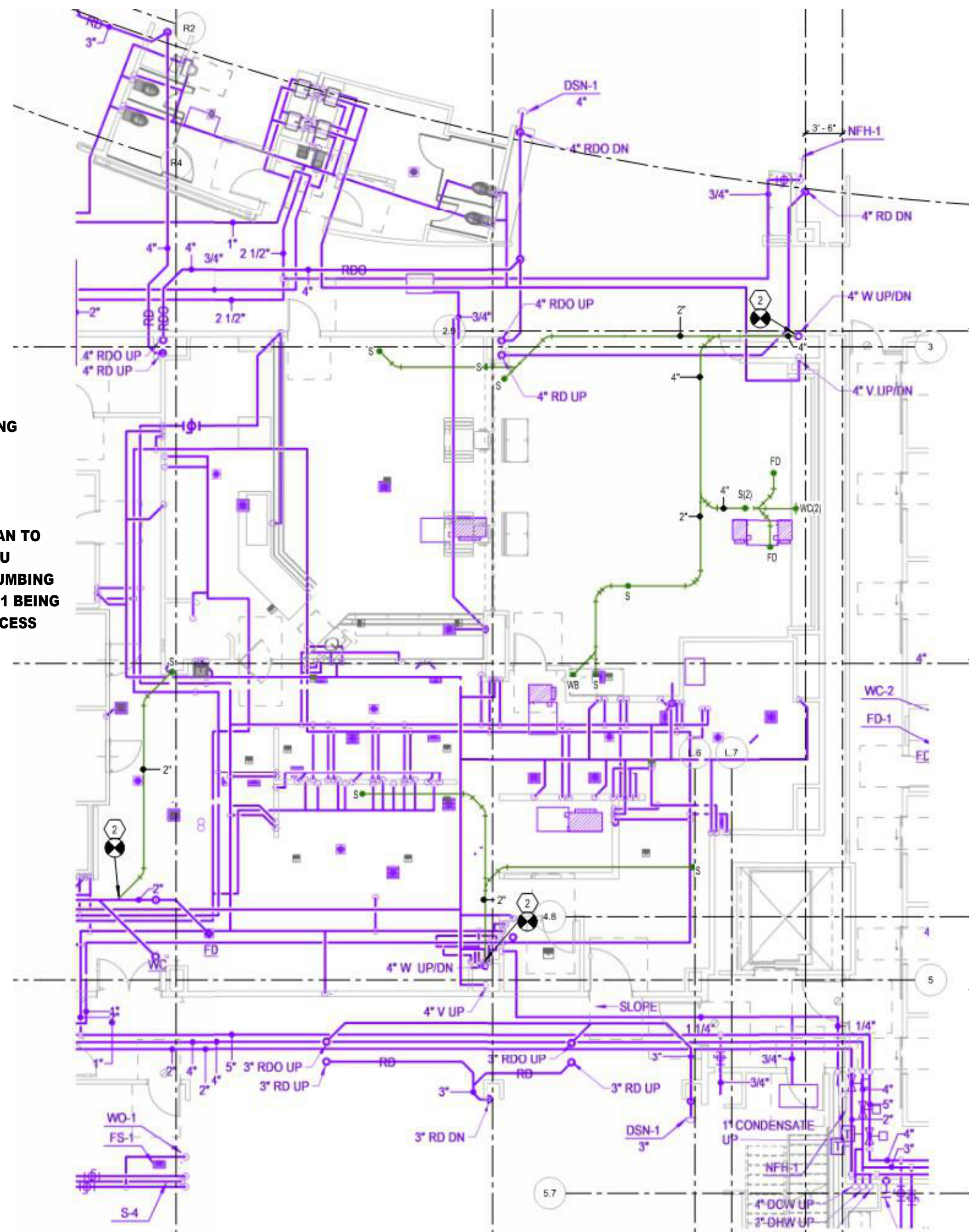
**01** INFUSION LEVEL 1 CEILING IMPACT
1/8" = 1'-0"**02** Infusion L1 ceiling impact
1/8" = 1'-0"

NOTE:
LINES SHOWN IN GREEN
ON PLAN TO THERIGHT
REPRESENT NEW PLUMBING
LINES ABOVE CEILING IN
LEVEL 1, REQUIRING
ACCESS THRU CEILING

LINES SHOWN ON THE PLAN TO
THE LEFT WITH 'XXX' THRU
REPRESENT EXISTING PLUMBING
ABOVE CEILING IN LEVEL 1 BEING
REMOVED, REQUIRING ACCESS
THRU CEILING

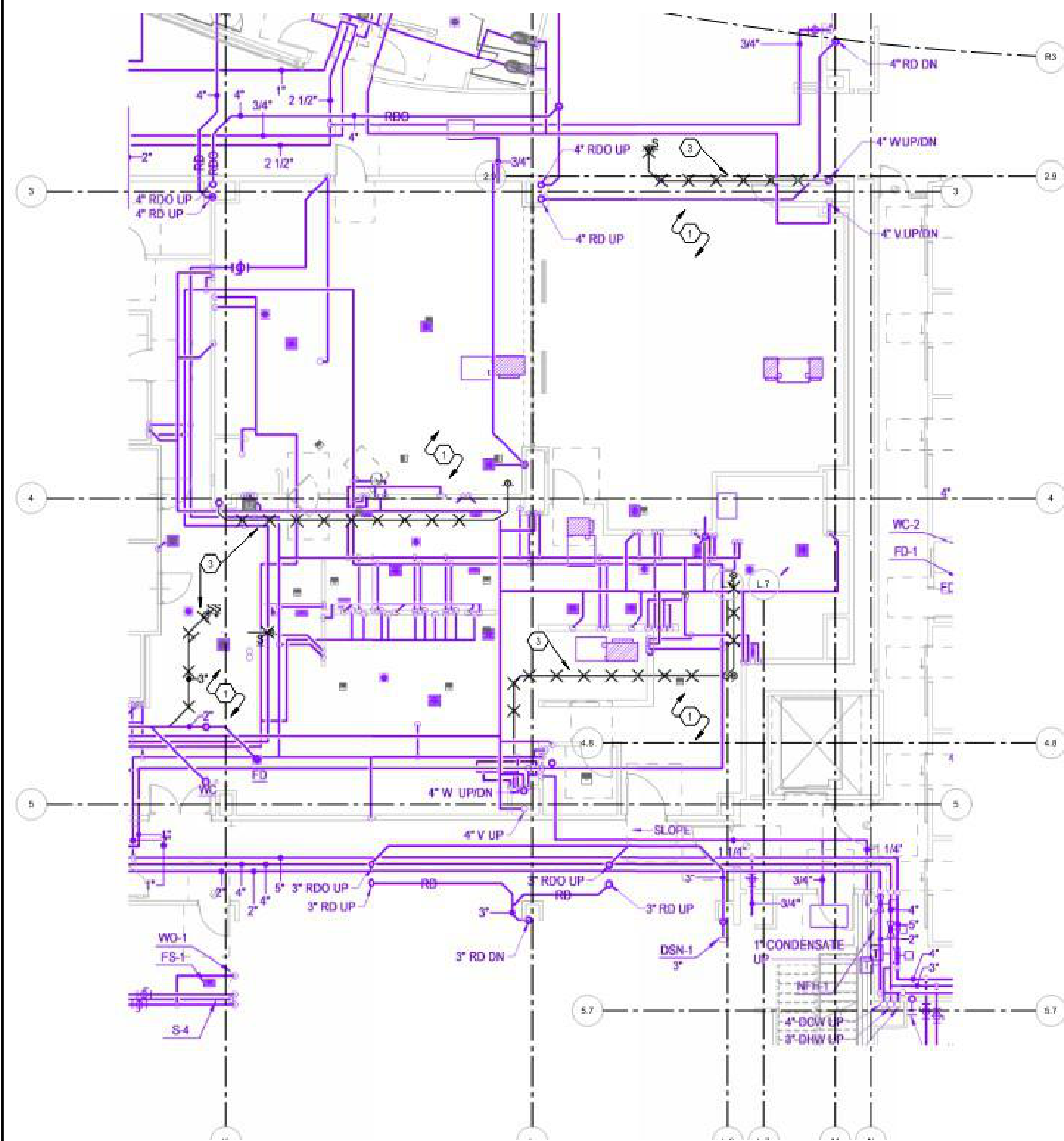
**03** Infusion L1 ceiling impat demo
1/8" = 1'-0"

ARCHITECT

HKS ARCHITECTS, INC.
222 SOUTH MAIN, SUITE 230
SALT LAKE CITY, UT 84101

STRUCTURAL ENGINEER

REAVELEY ENGINEERS & ASSOCIATES
675 EAST 500 SOUTH, SUITE 400
SALT LAKE CITY, UTAH 84102

MECHANICAL ENGINEER

VAN BOERUM & FRANK ASSOCIATES, INC.
181 EAST 5600 SOUTH, SUITE 130
MURRAY, UTAH 84107

ELECTRICAL ENGINEER

SPECTRUM ENGINEERS, INC
324 SOUTH STATE STREET, SUITE 400
SALT LAKE CITY, UTAH 84111LAYTON HOSPITAL
MISC PROJECTS

8/15/2024

KEY PLAN

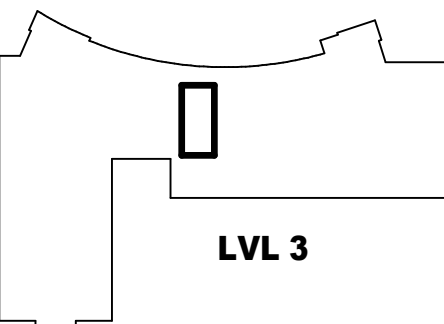
REVISION
NO. DESCRIPTION DATE

HKS PROJECT NUMBER

26404.000

DATE

8/15/2024

ISSUE

CONSTRUCTION

DOCUMENTS

SHEET TITLE

CONFERENCE

ROOM FLOOR

PLAN / RCP PLAN

SHEET NO.

A2.40

© 2008 HKS, INC.

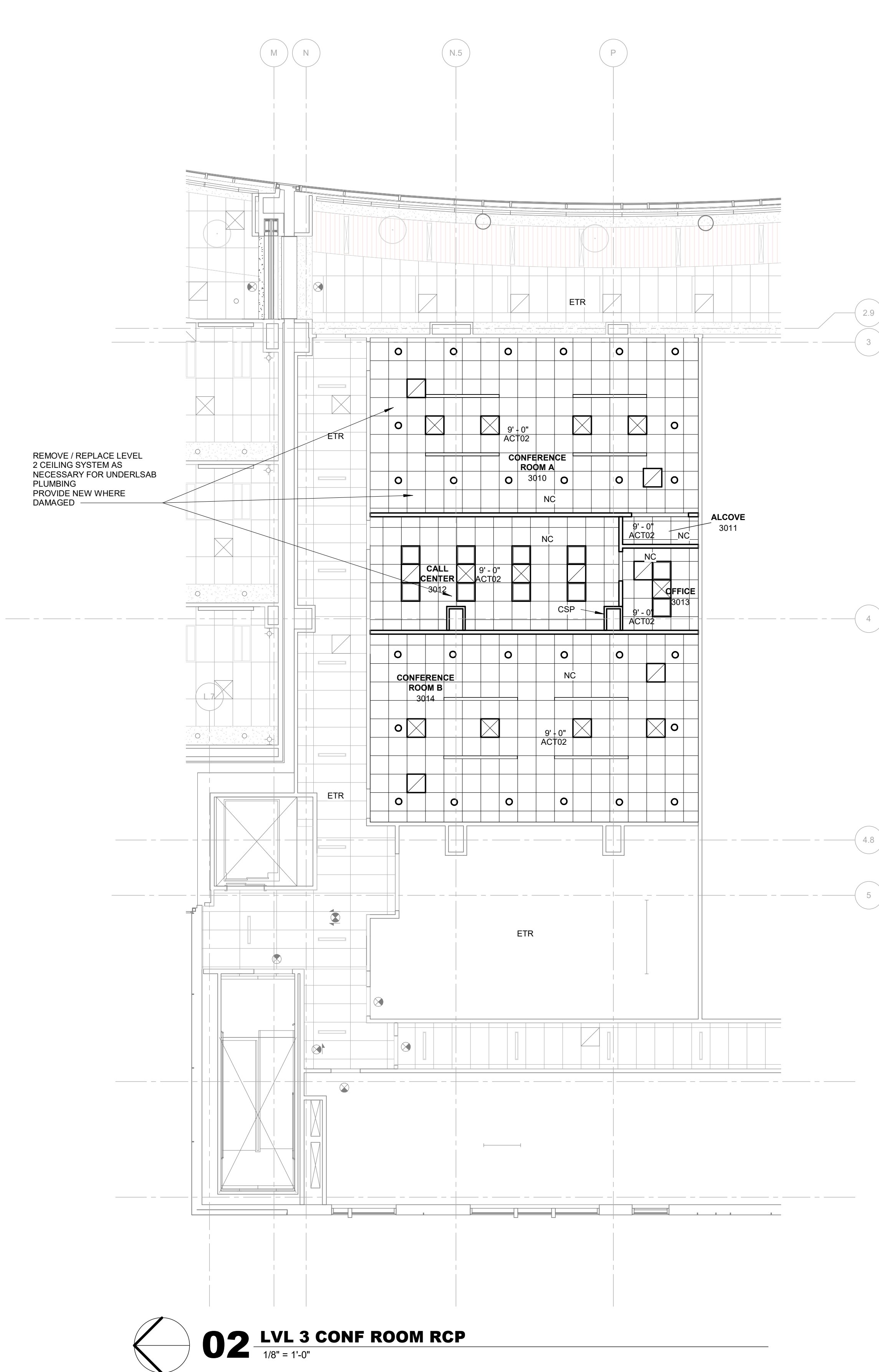
02 LVL 3 CONF ROOM RCP
1/8" = 1'-0"

CEILING SYMBOL LEGEND

	GYPSUM BOARD CEILING SYSTEM / ASSEMBLY		SMOKE DETECTOR
	ACOUSTICAL CEILING SYSTEM - SEE NOTES FOR CEILING MATERIAL TYPE		FIRE ALARM / STROBE
	SUPPLY AIR		SPEAKER
	RETURN AIR		SPRINKLER
	EXHAUST AIR		SECURITY CAMERA
	ACCESS PANEL		SUSPENDED GRID LIGHT (2X4)
	CONTROL JOINTS (CJ)		SUSPENDED GRID LIGHT (2X2)
	EXIT SIGN - HATCH INDICATES EXIT TEXT & ARROW INDICATES DIRECTION		SUSPENDED LIGHT
			WALL MOUNTED FIXTURE
			DOWNLIGHT
			STRIP LIGHT
			WALL WASHER

REFLECTED CEILING NOTES / KEYED NOTES

- CEILING HEIGHTS ARE AS INDICATED BY "H" NOTATION
 - BK = CEILING BULKHEAD, SEE A3.04
 - BK2 = FURR DOWN, SEE A3.04
 - BK3 = FURR DOWN, SEE A3.04
 - WHERE ACTOY CEILING PANELS ARE PROVIDED, THE CEILING GRID SHALL BE THE HOT DIPPED GALVANIZED STEEL SUSPENSION SYSTEM
 - IN THE CASE OF MINOR DISCREPANCIES BETWEEN MEP AND ARCHITECTURAL DOCUMENTS IN THE LOCATION OF CEILING MOUNTED COMPONENTS, THE ARCHITECTURAL REFLECTED CEILING PLAN SHALL GOVERN. IN THE CASE OF MAJOR DISCREPANCIES, THE ARCHITECT SHALL BE NOTIFIED AS SOON AS THE DISCREPANCY IS DISCOVERED PRIOR TO PROCEEDING WITH THE WORK
 - LIGHTS, DIFFUSERS, EXIT SIGNS, SMOKE DETECTORS, SPEAKERS, STROBES AND MISCELLANEOUS DEVICES SHALL BE CENTERED IN THE CEILING TILE IN WHICH THEY OCCUR, UNLESS NOTED OR INDICATED OTHERWISE
 - PAINT ACCESS DOORS WITH SAME PAINT MATERIALS AS NOTED FOR THE CEILING FINISH
 - REFER TO SHEET A3.05, "INTERIOR DESIGN SELECTION SUMMARY" FOR CEILING MATERIALS NOTED
- CEBP** - CEILING STARTING POINT
CPE - DESIGNATES LOCATIONS WHERE THE WALL OR TALL CABINETS MILLWORK FASCIA EXTENDS TO CEILINGS (NOTED FOR REFERENCE / COORDINATION)
PCE - PATCH CEILING SYSTEM / PROVIDE NEW CEILING SYSTEM (INTEGRATE INTO EXISTING SYSTEM, WHERE DISTURBED BY DEMOLITION OR REMODEL WORK)
ETR - INDICATES EXISTING CEILING / MATERIALS TO REMAIN
NC - NEW CEILING SYSTEM (SHOWN IN EXIST AREAS TO CLARIFY NEW CONSTRUCTION) NOTE THAT NEW CEILING SYSTEM HAS ALIGNMENT WITH EXISTING SYSTEM WHERE NC NOTE OCCURS ADJACENT TO AN EXISTING CEILING SYSTEM TO REMAIN
CC - CUBICLE CURTAIN / TRACK (OFFICE)
DIMENSIONS AT CUBICLE CURTAIN TRACKS ARE TO CENTER OF TRACK, TYP.
PLS - DESIGNATES A PROCEDURE LIGHT LOCATION, PROVIDE A LIGHT SUPPORT PER SFOM B3 - B5 AT THIS LOCATION
NOTE: LIGHT SUPPORTS ARE SHOWN AS THOUGH THERE ARE NO OBSTRUCTING ELEMENTS ABOVE. FIELD VERIFY EXISTING ELEMENTS AND ADJUST WIDTH OF SUPPORTING HORIZONTAL AND VERTICAL SUPPORTS ACCORDINGLY
CJ - CONTROL JOINT LOCATIONS IN GYPSUM BOARD ASSEMBLIES IN WALLS THAT INTERSECT BULKHEADS
EBK - EXISTING GYPSUM BOARD BULKHEAD TO REMAIN
WBL - BULKHEAD WALL EDGE LINES UP WITH WALL AT FLOOR - COORDINATE LOCATIONS / DIMENSIONS
EGC - EXISTING GYPSUM BOARD CEILING SYSTEM TO REMAIN
NGC - NEW GYPSUM BOARD CEILING SYSTEM
PCE - PATCH EXISTING CEILING SYSTEM WHERE NEW WALL IS PROVIDED
VLT - PROVIDE NEW V TRACK / CARRIER (72" LONG) - SEE A3.04.09
SET 10" OFF HEADWALL, CENTERED ON BED CENTERLINE
AD24 - CEILING ACCESS, 24" X 24", GASKETED. PAINT TO MATCH CEILING FINISH

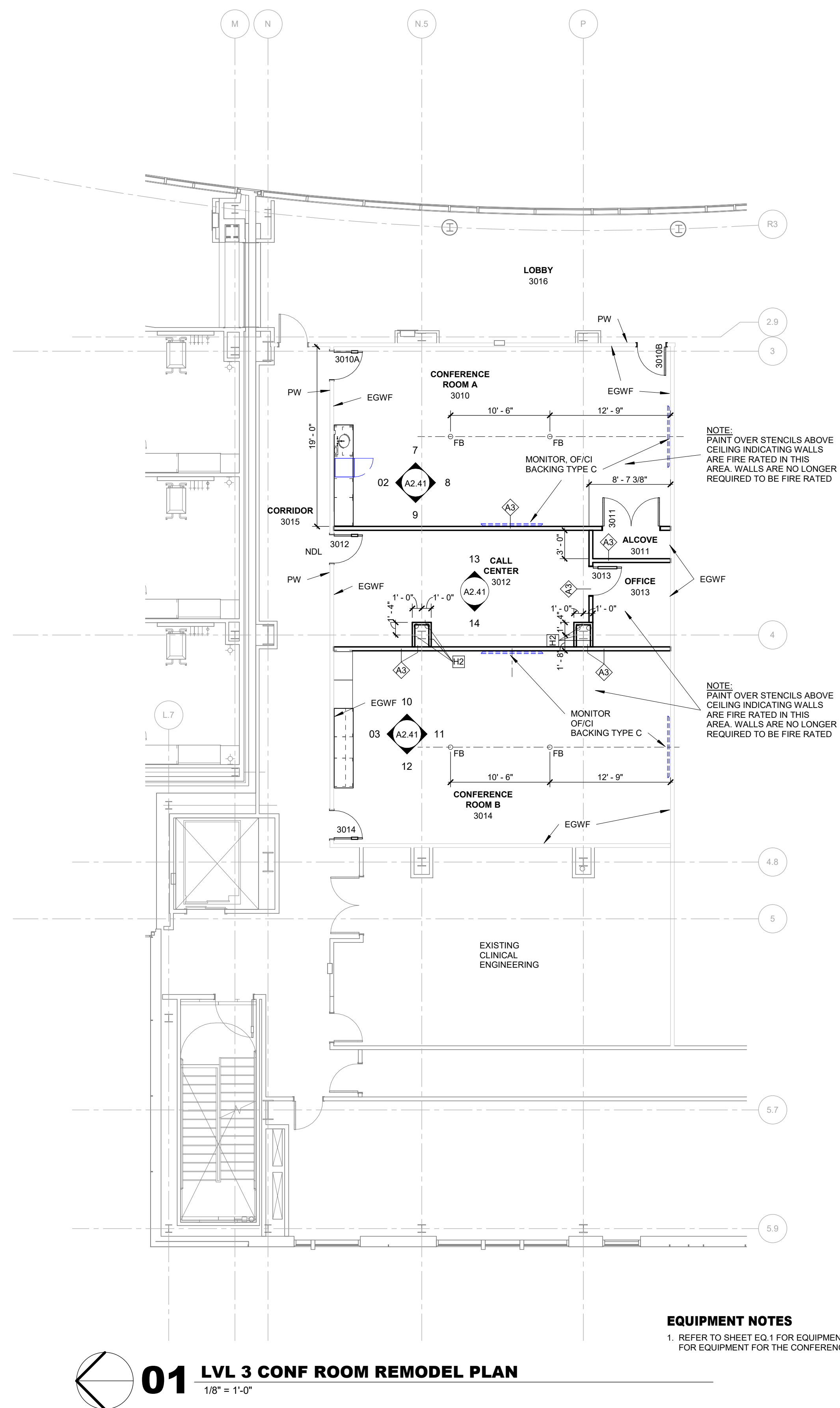
01 LVL 3 CONF ROOM REMODEL PLAN
1/8" = 1'-0"

FLOOR PLAN KEYED NOTES (GENERIC FOR ENTIRE PROJECT)

- NDL** - NEW DOOR LOCATION IN EXISTING WALL, MODIFY WALL FRAMING AS NECESSARY FOR NEW DOOR OPENING. PATCH ADJACENT WALL MATERIALS AS NECESSARY
- NDLWP** - NEW DOOR LOCATION IN EXISTING WALL PROTECTION. DESIGN INTENT IS TO MAINTAIN THE EXISTING WALL PROTECTION. MODIFY THE FRAMING FROM THE INTERIOR WALL TO MAINTAIN THE WALL PROTECTION WALL GYPSUM BOARD, ETC.
- CR** - CARD READER LOCATION, SHOWN FOR PLAN REFERENCE / COORDINATION
- CRADO** - CARD READER LOCATION THAT ACTIVATES AN AUTO DOOR OPERATOR
- ADDOPEL** - AUTO DOOR OPERATOR ACTIVATION LOCATION (PUSH PLATE)
- WADO** - AUTO DOOR OPERATOR HAND SWIPE OPERATOR LOCATION
- WST** - WALL TYPE STUD FRAMING INDICATED SHALL BE SET DIRECTLY AGAINST FACE OF ADJACENT WALL ASSEMBLY
- WSS** - WALL TYPE STUD FRAMING INDICATED SHALL BE SET 3/4" AWAY FROM FACE OF ADJACENT WALL ASSEMBLY
- FOE** - FACE OF STUD
- SWR** - DESIGNATIONS IN ROOMS INDICATE GYPSUM BOARD HAS BEEN REMOVED FOR DEMOLITION WORK ON WALLS IN THIS ROOM AND SHALL BE PATCHED TO MATCH ADJACENT CONSTRUCTION. COORDINATE EXTENT WITH DEMOLITION DRAWINGS
- PW** - LOCATIONS INDICATE WALL AREAS AFFECTED BY DEMOLITION OR REMODEL AND SHALL BE PROVIDED WITH NEW MATERIALS TO INTEGRATE INTO EXISTING ADJACENT MATERIALS AND FINISHES. COORDINATE WITH UTILITY DRAWINGS. NOT ALL LOCATIONS ARE INDICATED
- NGE** - DESIGNATIONS ARE LOCATIONS WHERE GYPSUM BOARD HAS BEEN REMOVED FROM METAL STUD FRAMING. PROVIDE NEW GYPSUM BOARD AND FINISH AT THESE LOCATIONS.
AT NEW TILE SUBSTRATES PROVIDE APPROPRIATE TILE BACKER GYPSUM BOARD
- CJ** - CONTROL JOINT LOCATION IN GYPSUM BOARD WALL - SEE A3.12 "CONTROL JOINTS AT DOOR FRAMES" FOR JOINT LOCATIONS NOTED AT DOOR OPENINGS
- FB** - ELECTRICAL FLOOR BOX. REFER TO EQUIPMENT AND FURNISHINGS PLANS FOR LOCATIONS IN RELATION TO THOSE ELEMENTS
- WLU** - WALL INDICATED LINES UP WITH ADJACENT COLUMN ENCLOSURE WALL, OR OTHER ADJACENT WALL CONSTRUCTION
- PHW** - PARTIAL HEIGHT WALL (NO TYPE WALL) - SEE A3.07
- FSI** - RECESSED FLOOR SCALE LOCATION. FILL FRAME AFTER REMOVAL OF SCALE WITH 4,000 PSI CONCRETE
- EGW** - EXISTING GYPSUM BOARD HAS A LEVEL 2 FINISH. COMPLETE FINISH ON WALL TO A LEVEL 5 FINISH IN THE CONFERENCE ROOMS AND LEVEL 4 FINISH IN OTHER ROOMS
- EMWS** - EXISTING METAL WINDOW SILL, INTEGRAL TO THE EXTERIOR GLAZING SYSTEM SHALL REMAIN. WORK AROUND SILL AT JAMBS (SEAL SILL TO VERTICAL GYP BD AS PART OF FINISH)
- FB** - DESIGNATION NEXT TO CIRCLE INDICATES AN ELECTRICAL FLOOR BOX LOCATION. DIMENSION IS TO CENTERLINE OF BOX
- EBE** - EXISTING ELECTRICAL FLOOR BOX OPENING. FILL WITH CONCRETE TO MEET FLOOR FIRE RATING REQUIREMENTS. NOT ALL BOXES MAY BE SHOWN
- WOW** - INFILL WALL AREA WHERE WINDOW HAS BEEN REMOVED. MATCH ADJACENT WALL CONSTRUCTION (NOTED). INFILL SHOULD BE TO CEILING LEVEL WITH EXISTING WALL CONSTRUCTION ABOVE
- NW** - NEW WALL INFILL BETWEEN EXISTING WALL AREAS. WALL SHALL BE FULL HEIGHT. WALL TYPE AS INDICATED. INTEGRATE WALL MATERIALS INTO ADJACENT EXISTING MATERIALS

EQUIPMENT NOTES

- REFER TO SHEET EQ.1 FOR EQUIPMENT ITEMS AND RESPONSIBILITIES FOR EQUIPMENT FOR THE CONFERENCE AREA

ARCHITECT

HKS ARCHITECTS, INC.
222 SOUTH MAIN, SUITE 230
SALT LAKE CITY, UT 84101

STRUCTURAL ENGINEER

REAVELEY ENGINEERS & ASSOCIATES
675 EAST 500 SOUTH, SUITE 400
SALT LAKE CITY, UTAH 84102

MECHANICAL ENGINEER

VAN BOERUM & FRANK ASSOCIATES, INC.
181 EAST 5600 SOUTH, SUITE 130
MURRAY, UTAH 84107

ELECTRICAL ENGINEER

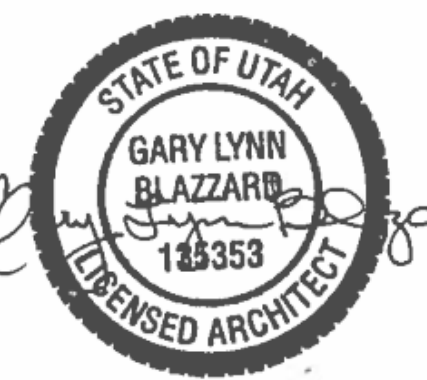
SPECTRUM ENGINEERS, INC.
324 SOUTH STATE STREET, SUITE 400
SALT LAKE CITY, UTAH 84111LAYTON HOSPITAL
MISC PROJECTS

KEY PLAN

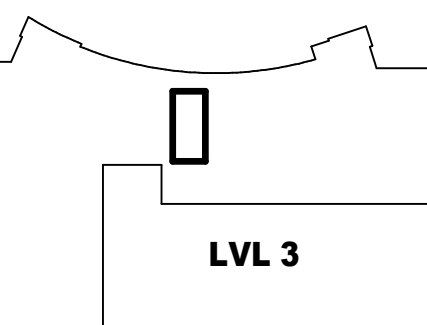
REVISION
NO. DESCRIPTION DATE

HKS PROJECT NUMBER

26404.000

DATE

8/15/2024

ISSUE

CONSTRUCTION
DOCUMENTS
SHEET TITLE
CONF DEMO &
FINISH PLAN /
INTERIOR
ELEVATIONS

A2.41

© 2008 HKS, INC.

FINISH GENERAL NOTES / KEYED NOTES (GENERIC FOR ALL PORTIONS OF PROJECT)

- (E) AFTER FINISH MATERIAL ITEM NOTED REPRESENTS THE EXISTING MATERIAL. COLOR, EQ. IPT01(E) REPRESENTS IPT01 PAINT COLOR EXISTING IN THIS ROOM AS A REFERENCE FOR NEW / REMODEL PAINT REQUIRED
- ACCESS PANELS SHALL BE PAINTED TO MATCH ADJACENT FINISHES
- SEE SHEET A3.11 FOR WALL PROTECTION INFORMATION
- SEE SHEET A3.15 FOR INTERIOR DESIGN SELECTIONS
- SEE SHEET A3.16 FOR FLOORING TRANSITION INFORMATION AND FLOORING MATERIAL LAYOUTS
- PROVIDE LEVEL 5 GYPSUM BOARD FINISH AT OR ROOM WALLS AND CONFERENCE ROOM WALLS
- WELDING ROD AT WELDED SEAMS IN SHEET VINYL FLOORING SHALL MATCH THE DARKER OF THE VINYL COLORS AT SEAMS THAT DIVIDE TWO COLORS, UNLESS NOTED OTHERWISE
- INTEGRAL COVERED BASE SHALL BE 4" HIGH, UNLESS NOTED OTHERWISE
- FLOORING TRANSITIONS SHALL BE CENTERED UNDER DOOR IN CLOSED POSITION, UNLESS NOTED OTHERWISE
- CONTRACTOR SHALL REMOVE ACCESSORIES, ETC. BEFORE PAINTING, AND REPLACE ACCESSORIES, ETC. AFTER PAINTING
- FLOORING CONTIGUES UNDER COUNTERTOPS AND BASE / TALL CABINET NOSES
- BULKHEADS / SOFFITS / FURDOWNS SHALL BE FINISHED WITH SAME MATERIAL / COLOR AS ADJACENT WALLS (UNLESS NOTED OTHERWISE)
- FLOORING SHALL BE INSTALLED PERPENDICULAR TO THE ROOM WALLS, UNLESS NOTED OTHERWISE

PEW- WHERE EXISTING WALL IS REMODELED PAINT EXISTING WALL TO EXTENTS INDICATED

FPE- EXTENT OF FINISHED VS NEW FLOORING AT EXISTING OPENINGS. TRANSITION OCCURS AT EXISTING FLOORING EXTENT

FPE- APPROXIMATE FLOOR PATCH EXTENT AT OPENING / WALL AREA BEING REMODELED

MATCH EXISTING FLOORING MATERIAL NOTED

*AT VINYL FLOORING EXTENT OUT AT LEAST 6" BEYOND BOTTOM OF COVERED BASE

AND MINIMUM OF 6" BEYOND OPENING EDGE

*AT CARPET FLOORING EXTEND OUT TO NEXT CARPET FLOOR TILE JOINT

AND MINIMUM OF 6" BEYOND OPENING EDGE

*PL-1 LOCATIONS WHERE PLASTIC LAMINATE FACED PANELS OCCUR ON PARTIAL HEIGHT WALLS.

PL-1 FINISH SEE P6 WALL TYPE

WCE- HORIZONTAL SOLID SURFACE WALL CAP CONFIGURATION (SEE "P" WALL TYPE)

CONTINUES VERTICALLY DOWN END OF WALL TO TOP OF FLOOR BASE

WHERE WALL HAS PAINTED GYPSUM BOARD FINISH ON 1 SIDE THE CAP

CONTINUES SIMILAR TO THE CONDITION WHERE LAMINATE PANEL FINISH IS

ON BOTH SURFACES

WCEA- END WALL CAP AT THIS FULL HEIGHT WALL LOCATION SHALL BE SIMILAR TO THE PARTIAL

HEIGHT WALLS INDICATED IN WCE. IT SHALL BE THE SAME HEIGHT AS ON THE PARTIAL

HEIGHT WALLS, WITH THE SAME WRAPPING CONFIGURATION

INTERIOR ELEVATION NOTES

- REFER TO SPECIFICATION SECTION 12.3661 FOR INFORMATION ON SINKS NOTED AS INTEGRAL ON THE INTERIOR ELEVATIONS
- PUSHBUTTON COMBINATION LOCKS SHALL BE KIT LOCK AL1000 SERIES TO MATCH EXISTING FACILITY STANDARD

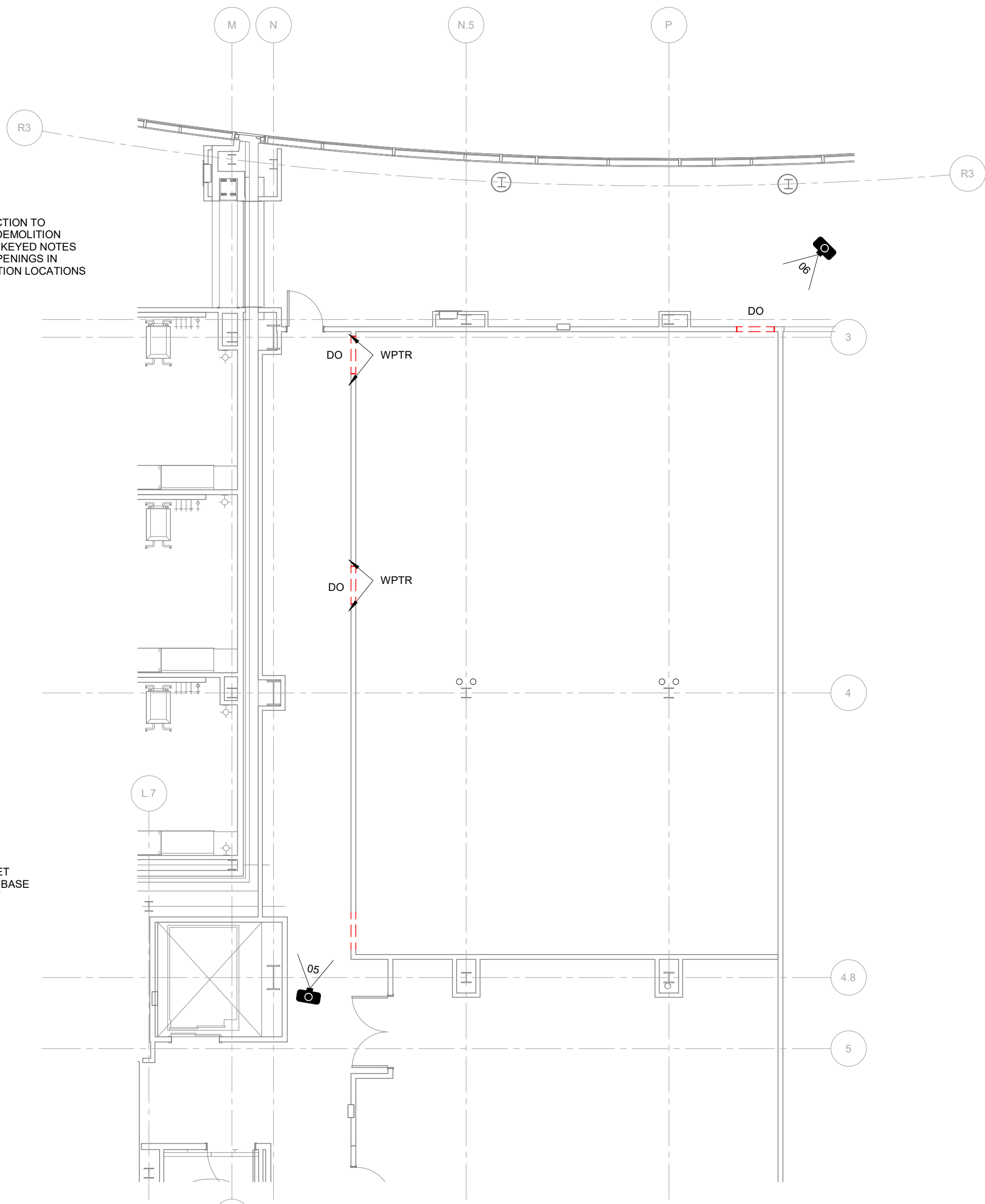
04 LVL 3 CONF ROOM DEMOLITION PLAN
1/8" = 1'-0"

DEMOLITION KEYED NOTES (GENERIC FOR ENTIRE PROJECT)

- ACGZ- ACOUSTICAL PANEL CEILING SYSTEM TO BE REMOVED
- CB0- CARPET WALL BASE IN THIS ROOM / AREA SHALL BE REMOVED
- CPTD- CARPET FLOORING IN THIS ROOM / AREA TO BE REMOVED
- CGR- CORNER GUARD / ASSOCIATED RETAINER SHALL BE REMOVED. SALVAGE FOR RE-INSTALLATION
- DO- NEW DOOR OPENING LOCATION IN EXISTING WALL. COORDINATE WITH REMODEL DRAWINGS
- DF- DOOR & FRAME TO BE REMOVED. ONLY NOTED WHERE WALL IS TO REMAIN (UNLESS NOTED OTHERWISE)
- GPSA- GYPSUM BOARD REMOVAL ON WALLS IN THIS ROOM AS NECESSARY FOR UTILITY WORK IN WALL CAVITY. COORDINATE EXTENT WITH UTILITY DRAWINGS (NOT ALL LOCATIONS ARE NOTED)
- GYPSW- GYPSUM BOARD SHALL BE REMOVED FROM ENTIRE WALL FRAMING TO REMAIN
- NE- NO EXISTING FLOORING IN THIS AREA
- NE- NO EXISTING BASE IN THIS AREA
- MMWZ- MILLWORK BASE / WALL / TALL CABINETS AND COUNTERTOP TO BE REMOVED
- RBD- RUBBER BASE IN THIS ROOM SHALL BE REMOVED
- SHVZ- SHEET VINYL FLOORING WITH ASSOCIATED RUBBER BASE IN THIS AREA TO BE REMOVED. COORDINATE EXTENT AT EXISTING ROOMS WITH REMODEL FINISH PLAN
- SHVZ- SHEET VINYL FLOORING / BASE DEMOLITION AS NECESSARY FOR INSTALLATION OF NEW CABINETS
- SHVZ- SHEET VINYL FLOORING WITH INTEGRAL COVERED BASE, TO BE REMOVED IN THIS AREA
- TILE- PORCELAIN TILE FLOOR SHALL BE REMOVED
- WRD- WINDOW & FRAME TO BE REMOVED
- WPT- WALL PROTECTION MATERIAL (EXTENT INDICATED) TO BE REMOVED. REMOVE GYP BD BEHIND WALL PROTECTION BACK TO STUD FRAMING (FULL HEIGHT OF WALL PROTECTION) WHERE EXISTING FLOORING IS TO REMAIN REMOVE GYP BD FROM ABOVE FLOORING BASE TO ABOVE WALL PROTECTION
- WPTK- WALL PROTECTION TO REMAIN. AT DOOR OPENING WALL SHALL BE DEMOLISHED FROM THE INSIDE, AND WALL OUT AS NECESSARY TO MAINTAIN THE WALL PROTECTION SIDE OF THE WALL. COORDINATE WITH KEYED NOTE "NDUW" ON REMODEL PLAN
- WRLZ- WALL DEMOLITION AS NECESSARY FOR CHANGE OF RETURN AIR GRILLE LOCATION
- EWZ- ENTIRE WALL TO BE REMOVED (CALLED OUT FOR CLARIFICATION, NOT ALL WALLS REMOVED ARE CALLED OUT)
- AWPD- ACOUSTICAL WALL PANELS AND MOUNTING CLIPS SHALL BE REMOVED FROM THIS ROOM. SALVAGE FOR RE-INSTALLATION

DEMOLITION LEGEND

- INDICATES WALLS TO BE REMOVED (WALLS EXTEND TO ABOVE CEILING TYP)
- MILLWORK, DOORS, ETC. TO BE REMOVED. TYP SEE DEMOLITION NOTES FOR SPECIFIC INFORMATION CONCERNING ITEMS INDICATED
- DOOR AND/OR FRAME TO BE REMOVED. SEE DEMOLITION NOTES FOR SPECIFIC INFORMATION ABOUT OPENINGS

DEMOLITION NOTES

- SYMBOL W/ NUMBER INDICATES PHOTO FOR REFERENCE. REFER TO CORRESPONDING PICTURE NUMBER ON SHEET
- DEMOLITION SHALL INCLUDE REMOVAL OF ALL FLOORING ADHESIVES DOWN TO CONCRETE SLAB FINISH, AND PREPARED FOR FIRM FLOOR FINISH
- OWNER SHALL REMOVE ALL EQUIPMENT AND ACCESSORIES FROM AREAS BEING REMODELED THIS INCLUDES, BUT IS NOT LIMITED TO: MEDICAL EQUIPMENT, CHART HOLDERS, SIGNAGE, BROCHURE RACKS, TOILET ACCESSORIES, PICTURES, COMPUTER EQUIPMENT, ETC.
- ITEMS TO BE SALVAGED ARE DESIGNATED ON THE PLANS OR AS NOTED BELOW (REFER TO UTILITY DRAWINGS FOR ITEMS UNDER VARIOUS DISCIPLINES TO BE SALVAGED)
- DEMOLITION SHALL FOLLOW OWNER'S ICRA REQUIREMENTS. TEMPORARY WALLS SHALL SEAL AGAINST EXISTING FLOOR / ROOF DECK
- REFER TO FINISH PLAN FOR FLOORING REMOVAL EXTENTS WHERE PARTIAL REMOVAL IS REQUIRED

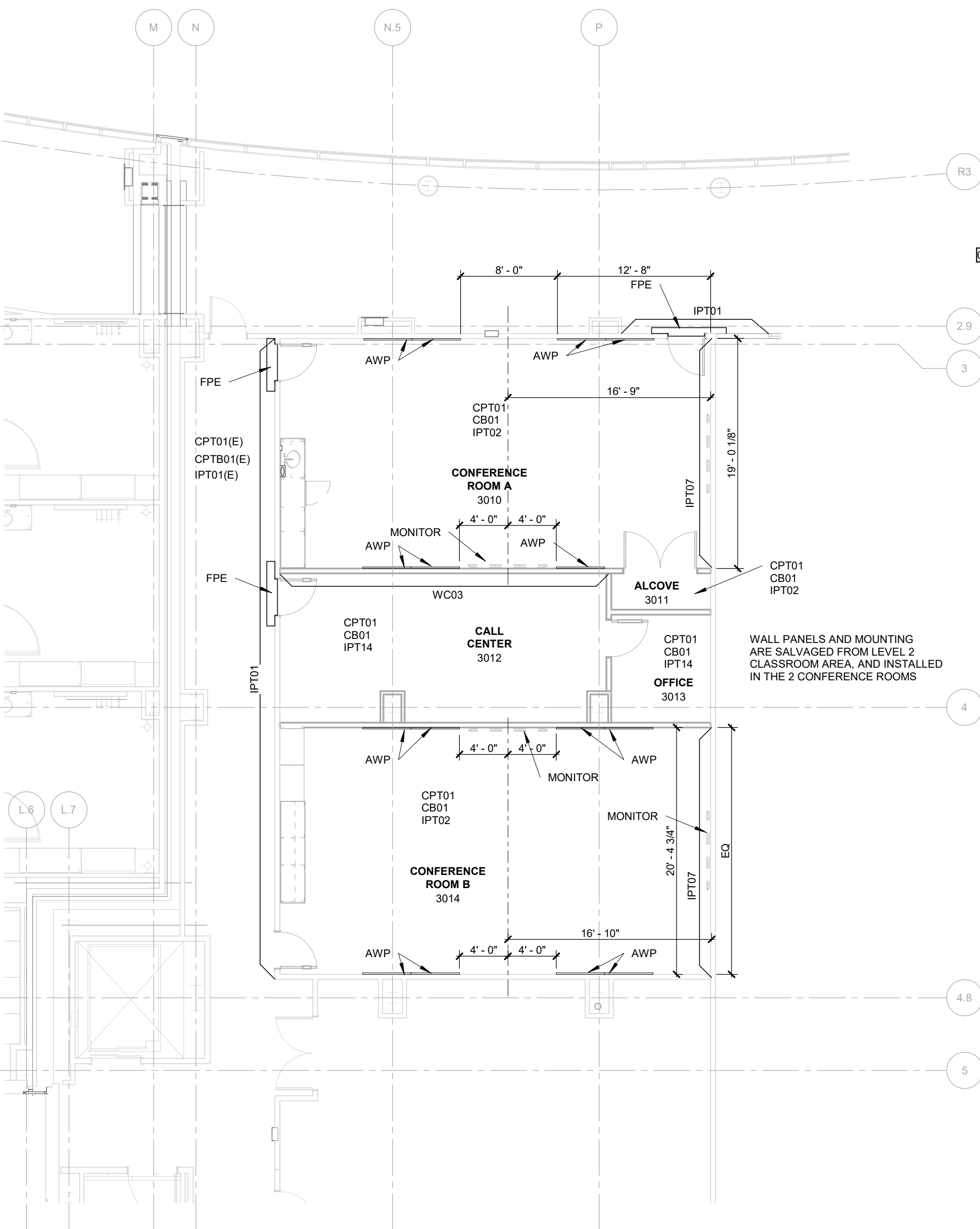
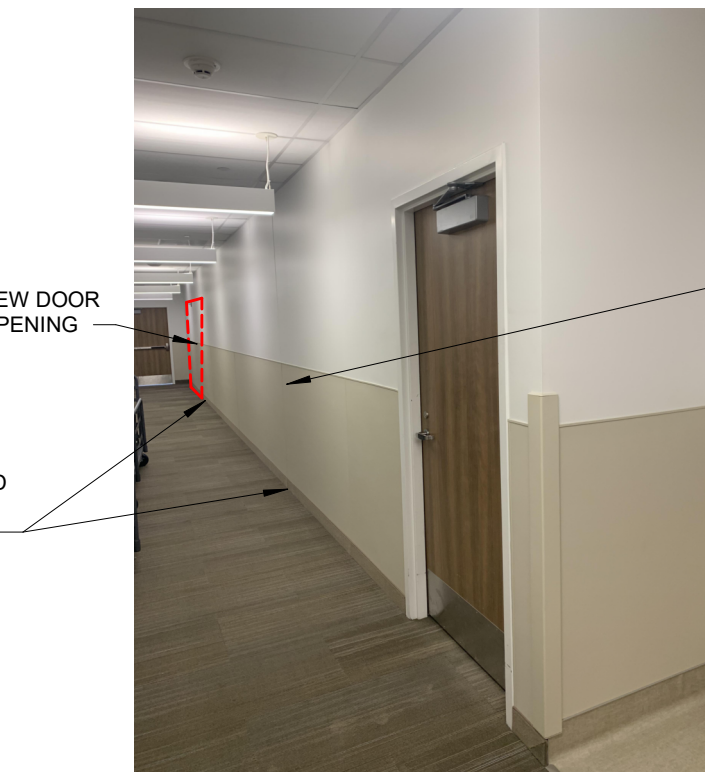
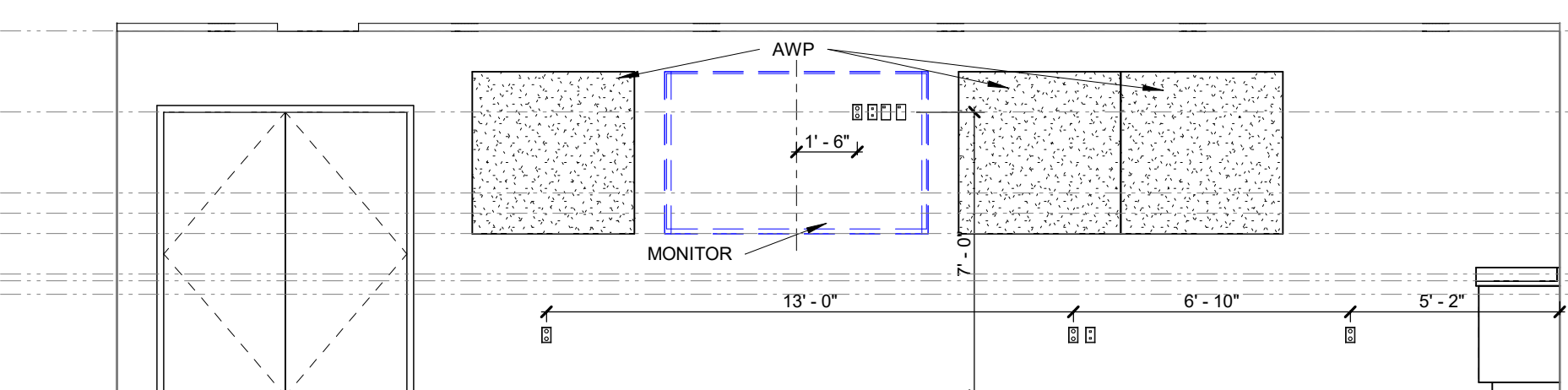
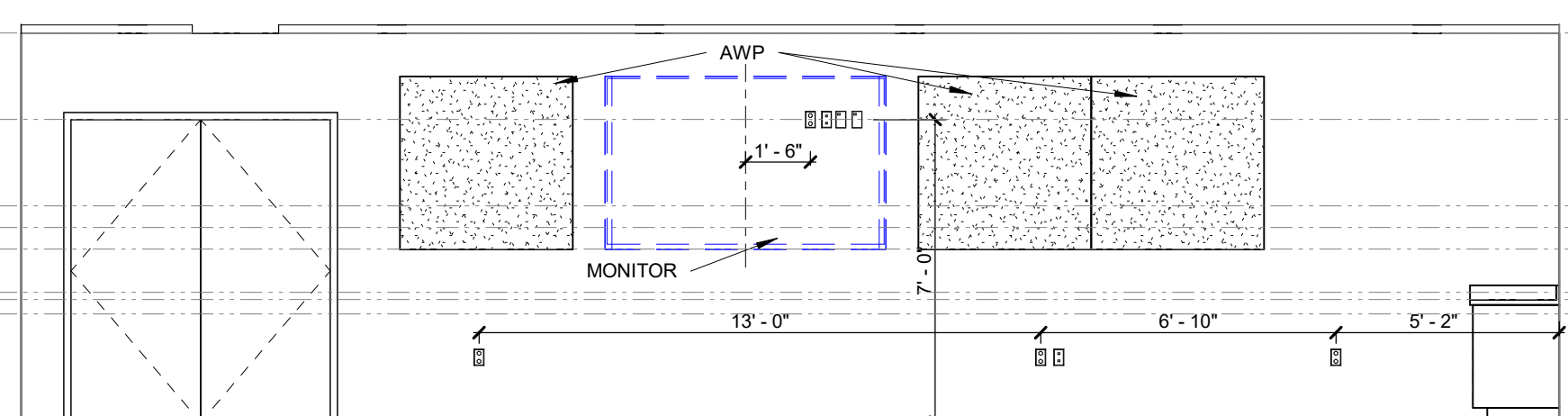
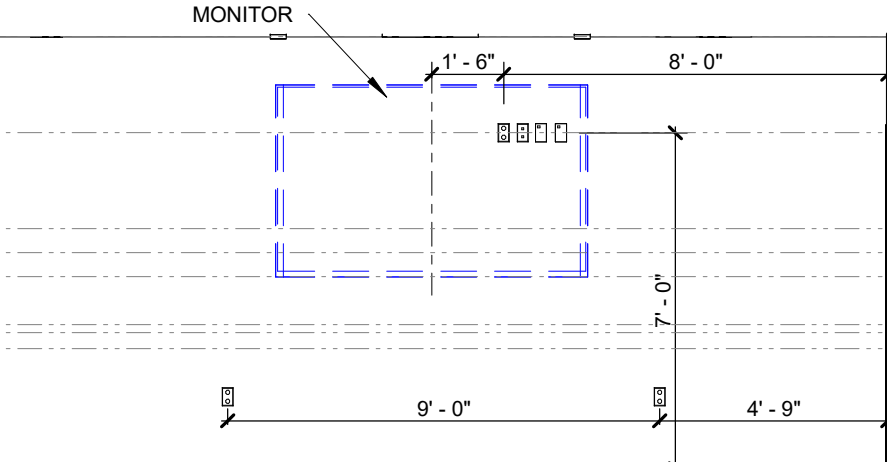
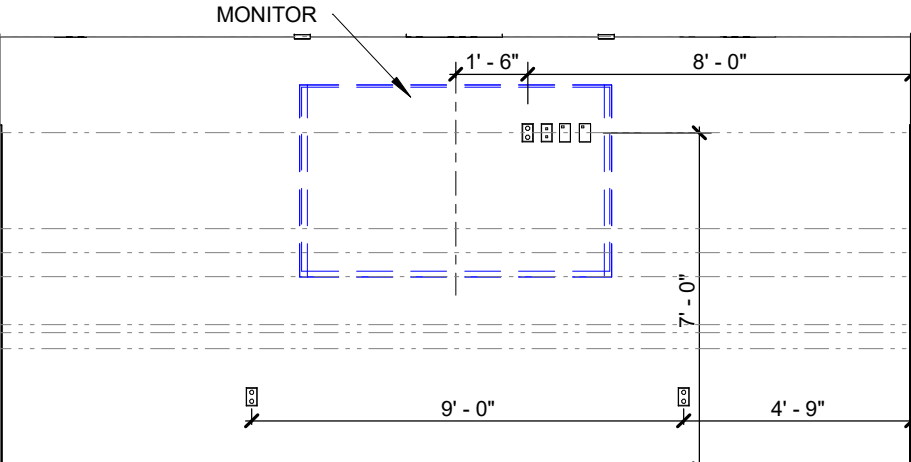
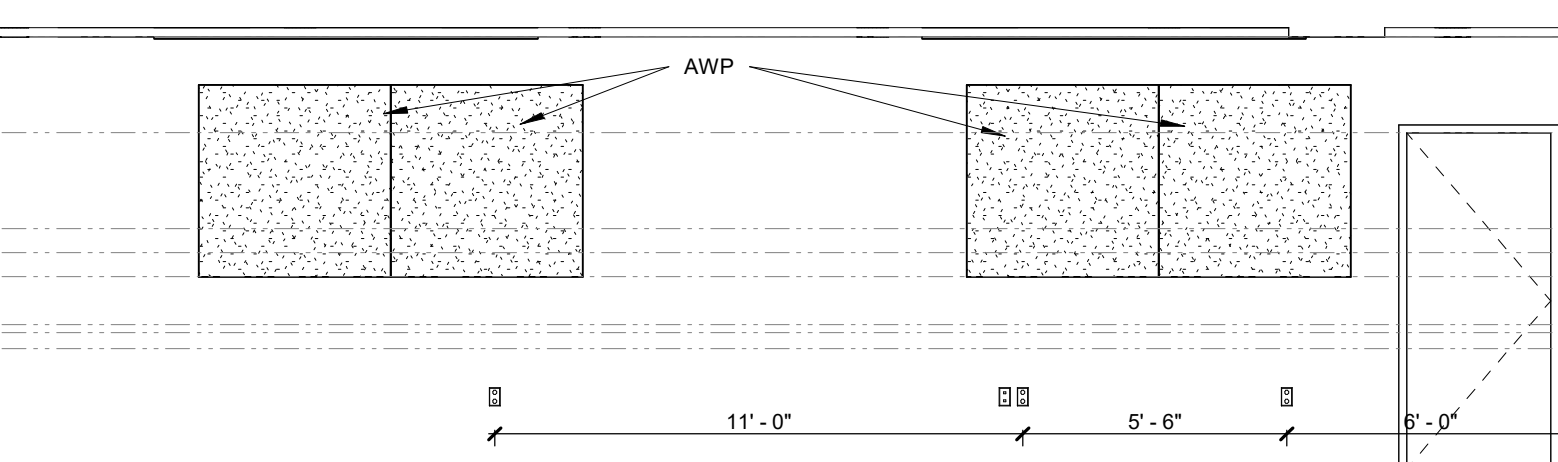
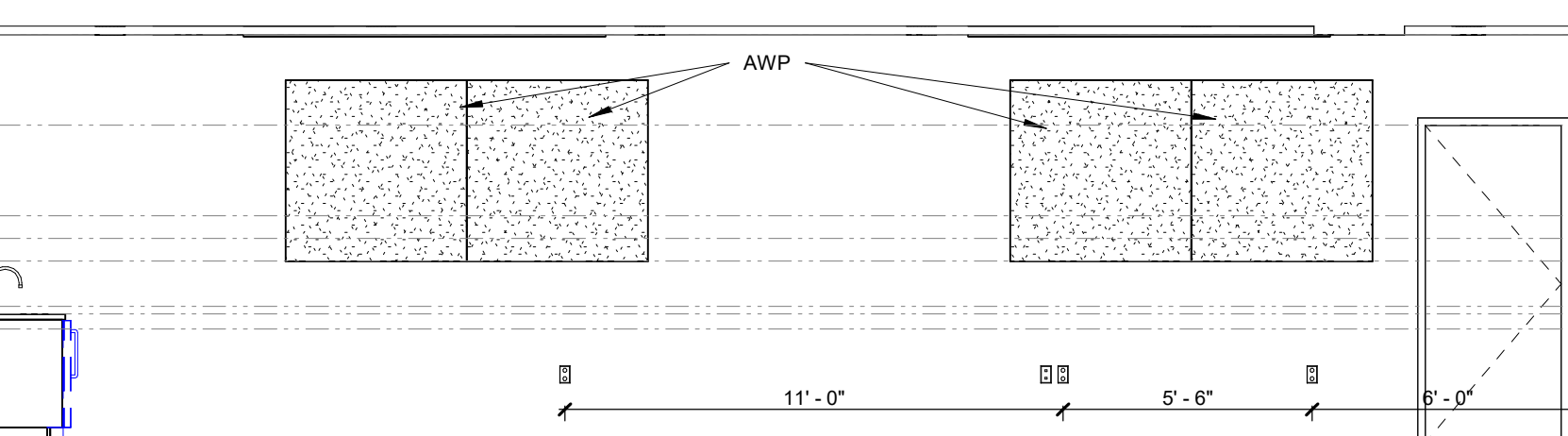
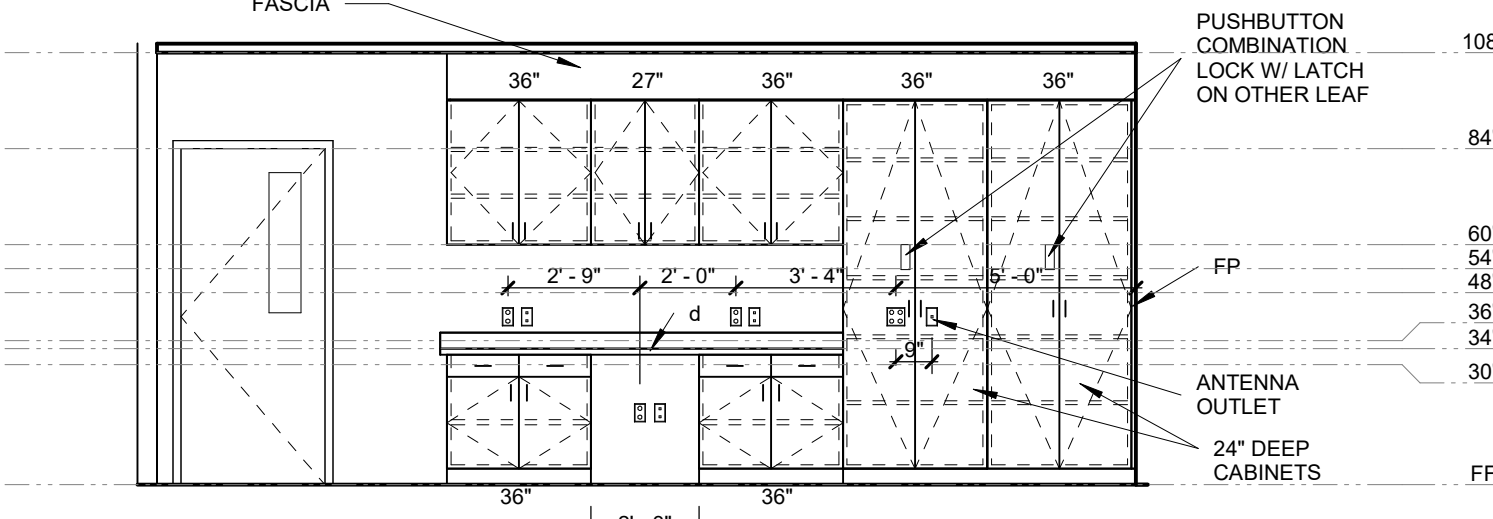
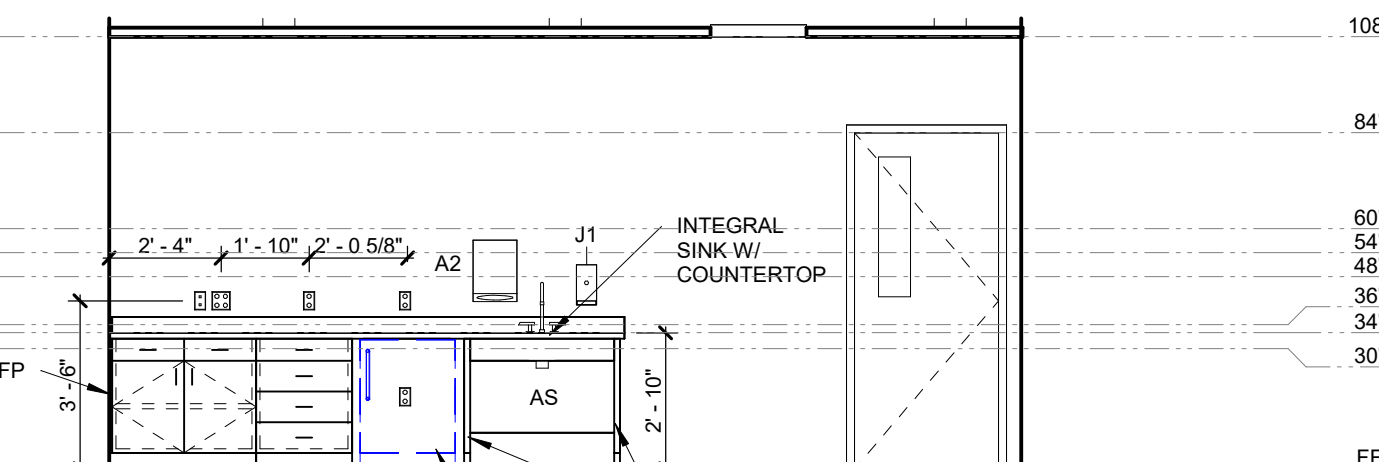
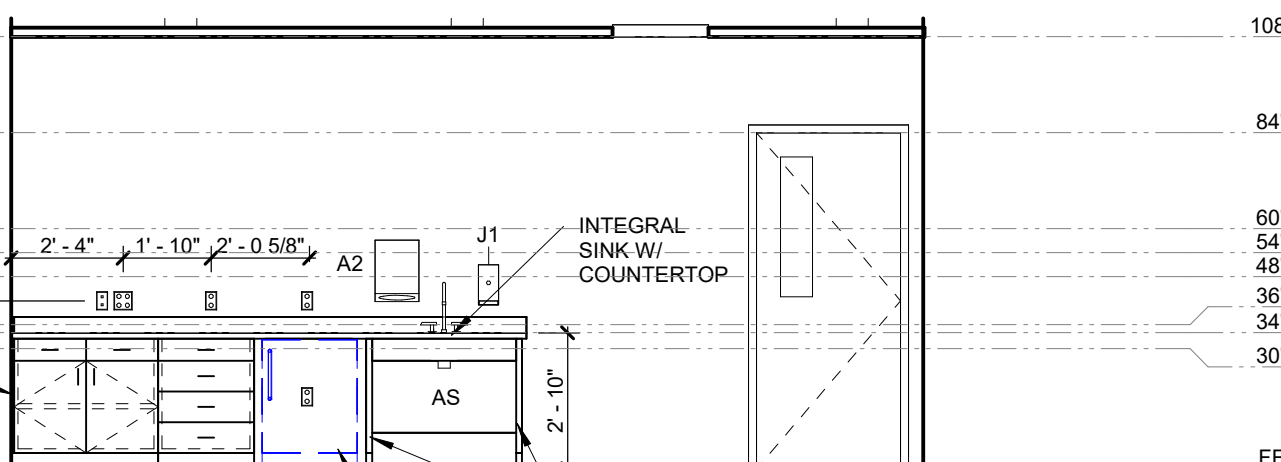
01 LEVEL 3 FINISH PLAN - AREA 3
1/8" = 1'-0"05 CONF CORRIDOR DEMO PICT
1/4" = 1'-0"06 CONF LOBBY DEMO PICT
1/4" = 1'-0"12 CONF B 4
1/4" = 1'-0"9 CONF A 4
1/4" = 1'-0"11 CONF B 3
1/4" = 1'-0"8 CONF A 3
1/4" = 1'-0"10 CONF B 2
1/4" = 1'-0"7 CONF A 2
1/4" = 1'-0"13 CALL 1
1/4" = 1'-0"03 LVL 3 CONF ROOM B ELEV
1/4" = 1'-0"02 LVL 3 CONF ROOM A ELEV
1/4" = 1'-0"

CABINET ELEVATION LEGEND



- a - DRAWER / CABINET LOCK
 - b - WASTE CHUTE - 8" DIA HOLE IN COUNTERTOP
 - c - SLIDING WRITING SHELF
 - d - GROMMET
 - e - P-LAM CLAD PANEL, INSERT TO MATCH CABINET DOOR / DRAWERS
 - f - BRACKET - SEE ARCHITECTURAL CABINET TYPICAL
- DETAIL 506

ELEVATION ABBREVIATION LEGEND

- AS - ACCESSIBLE SINK
F - FILE DRAWER :
FS - FIXED SHELF
KB - KEYBOARD DRAWER
KS - KNEE SPACE
G - GLASS FRONT
TL - TASK LIGHTING



08 OPEN STORAGE CABINET -MEDS

TYPICAL CABINET DIMENSIONS

NOTE: ALL CABINET DIMENSIONS GIVEN ARE NOMINAL

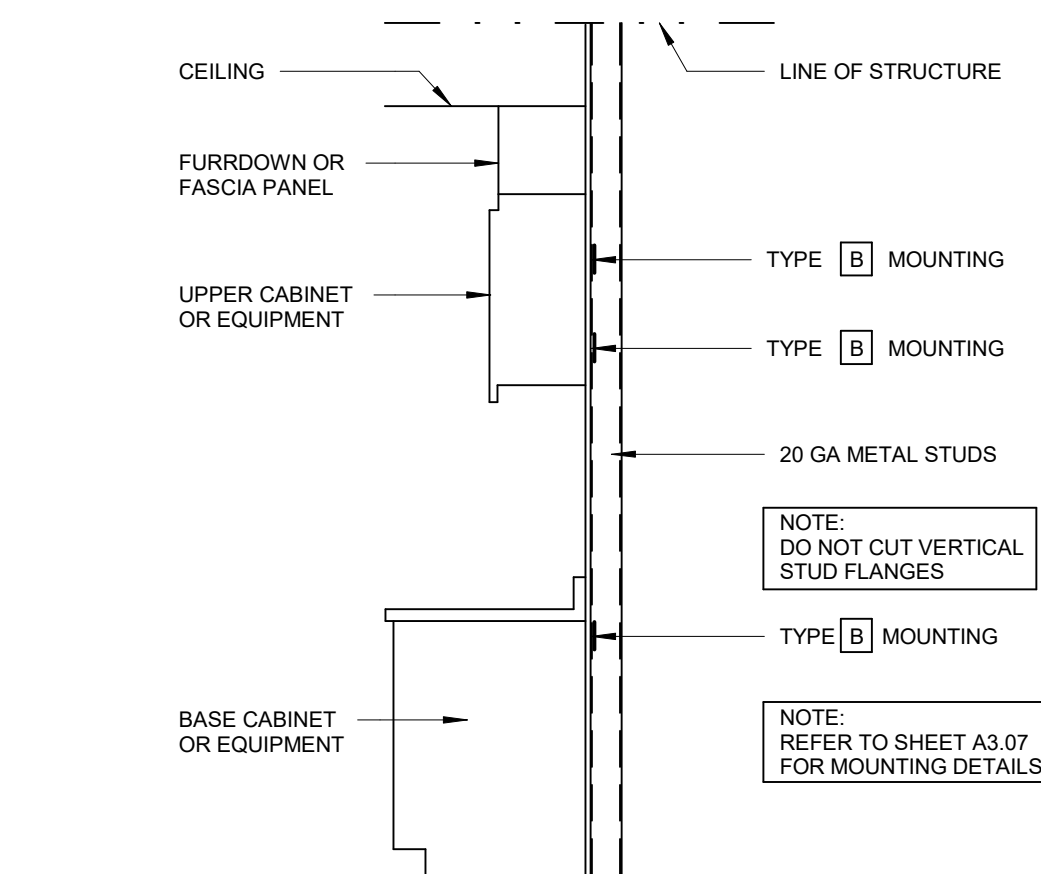

Diagram illustrating the dimensions and components of a cabinet with a bowl. The diagram shows a side view of the cabinet with a bowl. Key dimensions and labels include:

- BACKSLASH**: Indicated by a line pointing to the top edge of the cabinet.
- LINE OF CABINET BELOW**: Indicated by a line pointing to the bottom edge of the cabinet.
- LINE OF BOWL BELOW**: Indicated by a line pointing to the bottom edge of the bowl.
- REMOVE BACKUP AT BOWL LOCATION - SLIDE BOWL FORWARD**: A note indicating the removal of a backup at the bowl location.
- LINE OF APRON BELOW**: Indicated by a line pointing to the bottom edge of the apron.
- Dimensions**:
 - 24 3/4"**: Overall height of the cabinet.
 - 1" - 0.00"**: Thickness of the bowl.
 - 19" MAX**: Maximum depth of the bowl.
 - 1/4"**: Thickness of the apron.
- Orientation**: A vertical line with an arrow pointing upwards, labeled **NO. 00202**.

**05 SOLID SURFACE OVAL
INTEGRAL BOWL DETAIL**

03 1" = 1'-0"



04 TYPICAL STUD WALL SUPPORTING EQUIPMENT AND CABINETRY

04 $1/4^{\circ} = 1'-0"$

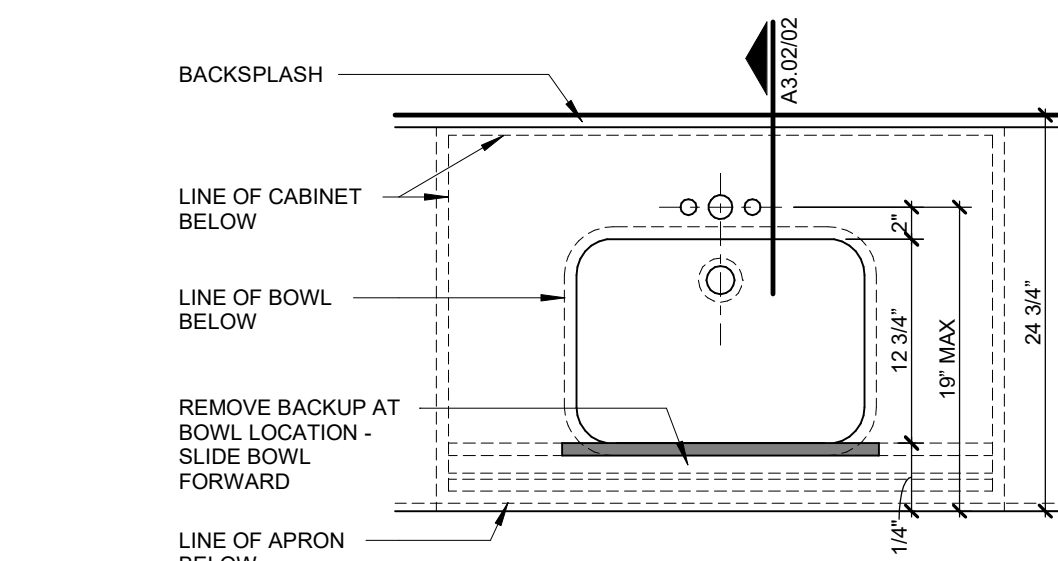

03 SOLID SURFACE RECTANGULAR INTEGRAL BOWL DETAIL

03 $\frac{1'' = 1'-0''}{}$

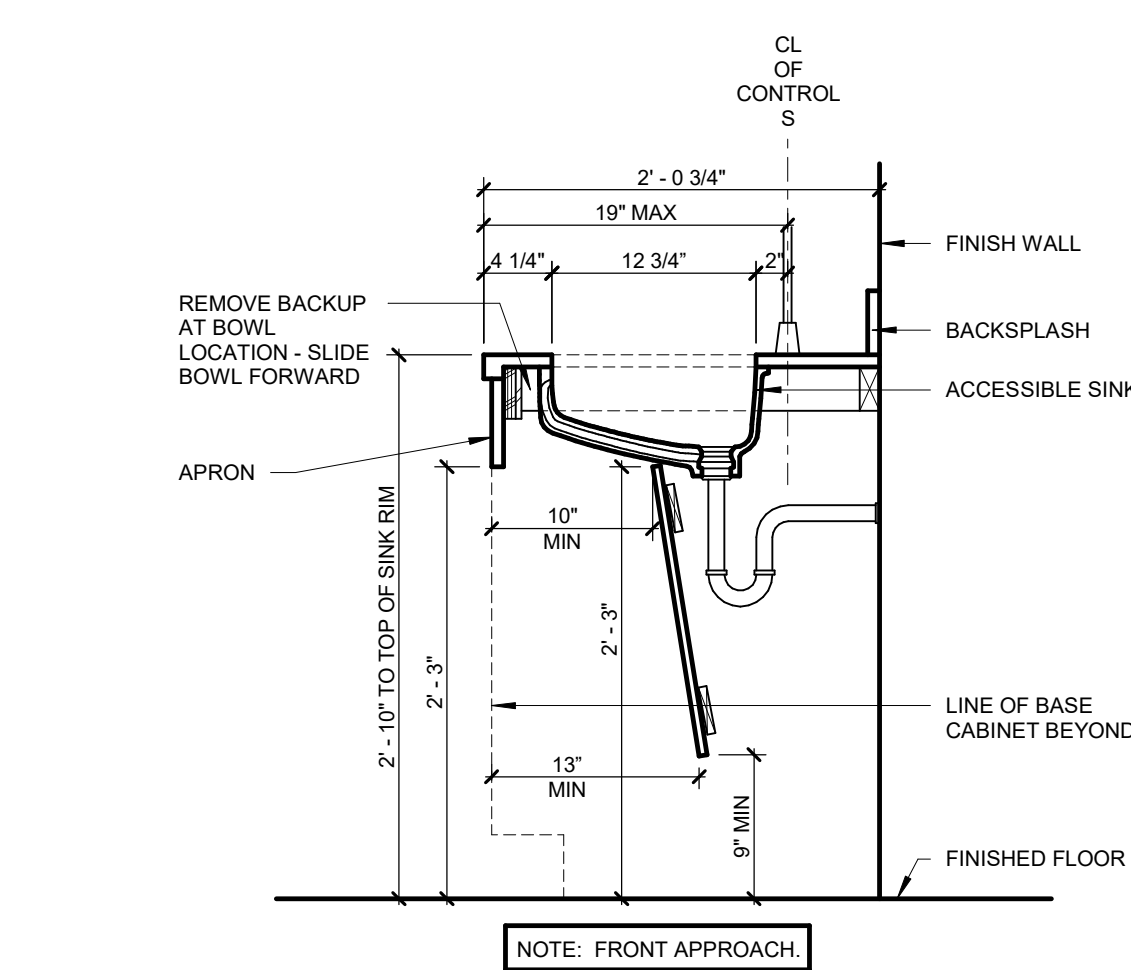

02 SOLID SURFACE RECTANGULAR INTEGRAL BOWL SECTION

02 $\frac{1'' = 1'-0''}{}$

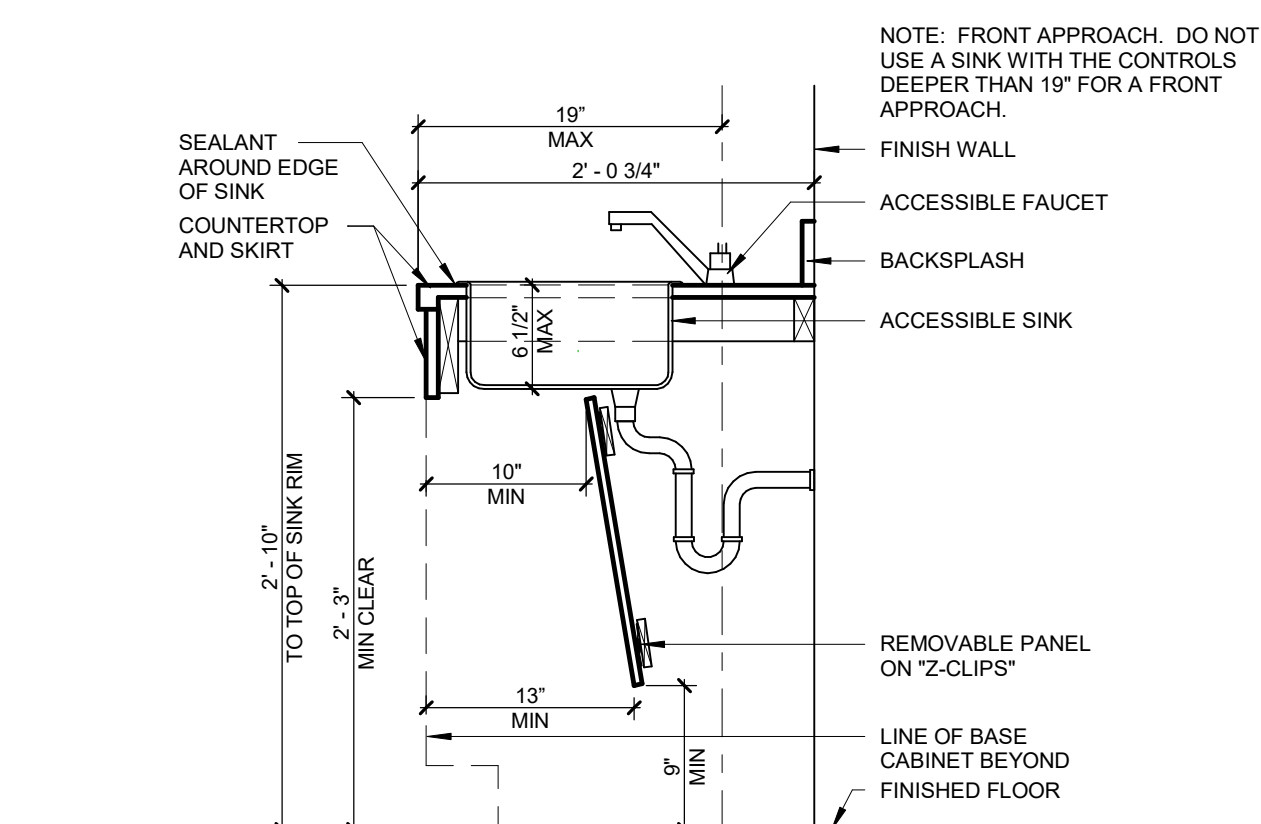

01 ACCESSIBLE FRONT APPROACH SINK SECTION

01 $1'' = 1'-0''$

ARCHITECT

HKS ARCHITECTS, INC.
222 SOUTH MAIN, SUITE
SALT LAKE CITY, UT 841

STRUCTURAL ENGINEER

REAVELEY ENGINEERS & ASSOCIATES
675 EAST 500 SOUTH, SUITE 400
SALT LAKE CITY, UTAH 84102

MECHANICAL ENGINEER

VAN BOERUM & FRANK ASSOCIATES, INC.
181 EAST 5600 SOUTH, SUITE 130
MURRAY, UTAH 84107

ELECTRICAL ENGINEER

SPECTRUM ENGINEERS, INC
324 SOUTH STATE STREET, SUITE 400
SALT LAKE CITY, UTAH 84111

LAYTON HOSPITAL MISC PROJECTS

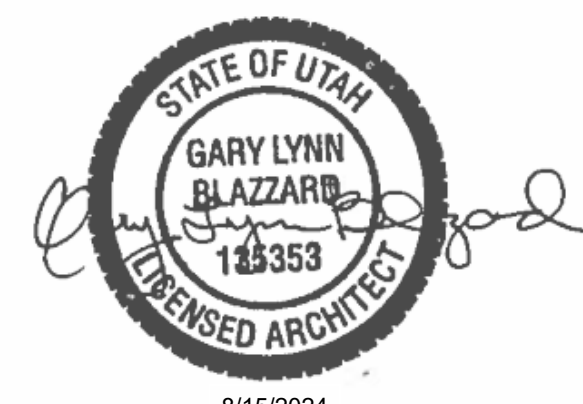

KEY PLAN

REVISION		
NO.	DESCRIPTION	DATE

HKS PROJECT NUMBER

36404 000

DATE

**CONSTRUCTION
DOCUMENTS**
SHEET TITLE
**CABINET DETAILS
& INFORMATION**

SHEET NO.

A3.02

ARCHITECT

HKS ARCHITECTS, INC.
222 SOUTH MAIN, SUITE 230
SALT LAKE CITY, UT 84101

STRUCTURAL ENGINEER

REAVELEY ENGINEERS & ASSOCIATES
675 EAST 500 SOUTH, SUITE 400
SALT LAKE CITY, UTAH 84102

MECHANICAL ENGINEER

VAN BOERUM & FRANK ASSOCIATES, INC.
181 EAST 5600 SOUTH, SUITE 400
MURRAY, UTAH 84107

ELECTRICAL ENGINEER

SPECTRUM ENGINEERS, INC.
324 SOUTH STATE STREET, SUITE 400
SALT LAKE CITY, UTAH 84111LAYTON HOSPITAL
MISC PROJECTS

KEY PLAN

REVISION
NO. DESCRIPTION DATEHKS PROJECT NUMBER
26404.000
DATE
8/15/2024
ISSUE
CONSTRUCTION
DOCUMENTS
SHEET TITLE
REFLECTED
CEILING DETAILS

SHEET NO.

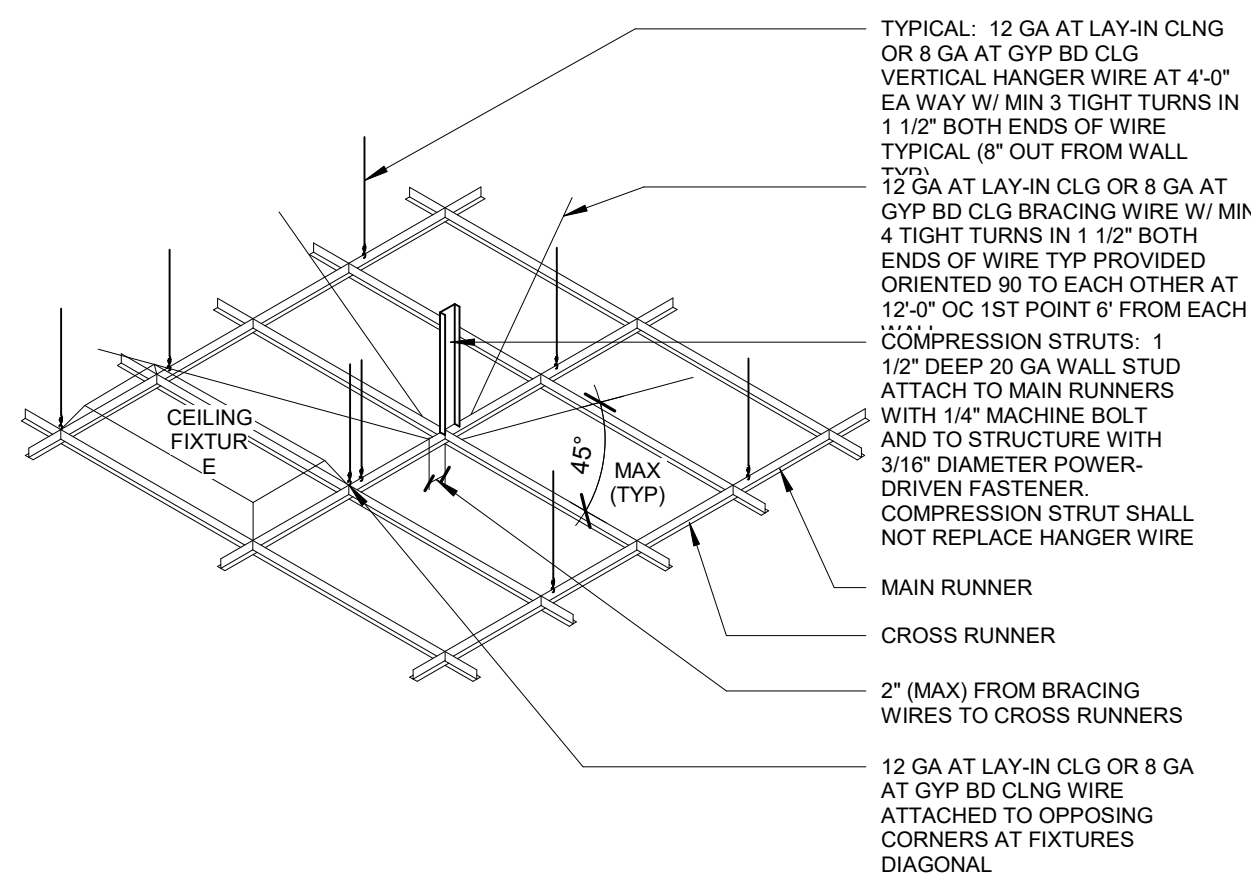
A3.04

NOTES

1. ICBO (INTERNATIONAL COUNCIL OF BUILDING OFFICIALS) EVALUATION REPORT - 4071 GYPSUM WALLBOARD (066). (THIS REPORT HAS THE SAME REQUIREMENTS FOR GYP BD CEILINGS AND LAY-IN CEILING)
2. ALL LATERAL SUPPORTS MUST BE LOCATED A MIN OF 6" (152mm) FROM HORIZONTAL UNBRACED PIPES AND DUCTWORK
3. VERTICAL STRUTS FASTENED TO THE MAIN RUNNER SHALL BE EXTENDED TO AND FASTENED TO THE STRUCTURAL MEMBERS SUPPORTING THE ROOF OR FLOOR ABOVE. THE STRUT SHALL BE ADEQUATE TO RESIST THE VERTICAL LOAD INDUCED BY THE BARRIER WIRES
4. THE VERTICAL STRUTS AT HORIZONTAL RESTRAINT POINTS SHALL BE PLACED 12'-0" (3658mm) OC IN BOTH DIRECTIONS, WITH THE FIRST POINT WITHIN 6'-0" (1830mm) FROM EACH WALL

**13 CEILING GRID ATTACHMENT
FOR SEISMIC CONDITION**

1 1/2" = 1'-0"

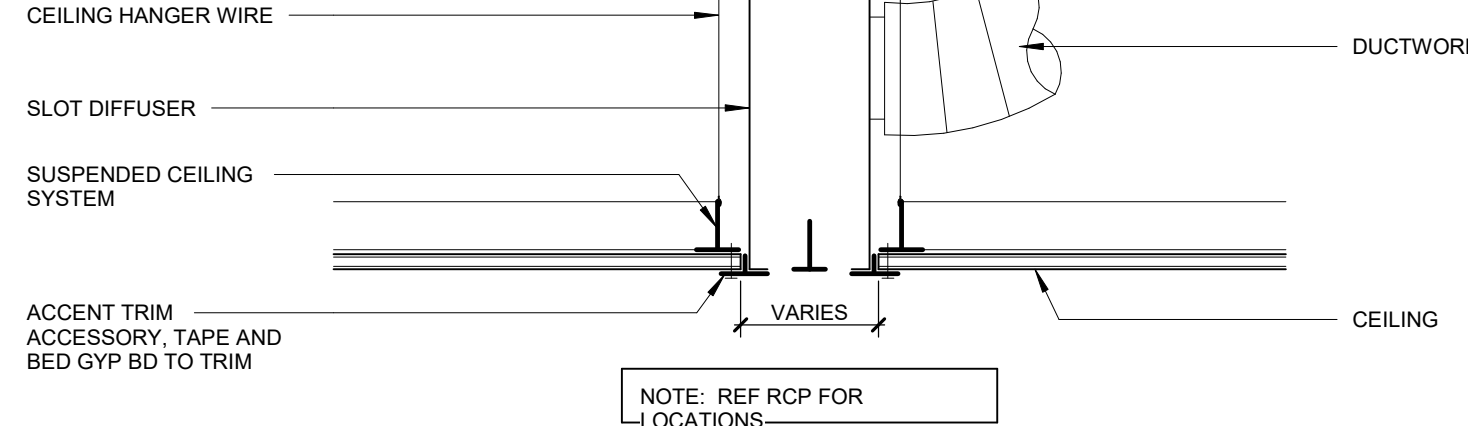
**11 ACTIVE SLOT DIFFUSER DETAIL**

1 1/2" = 1'-0"

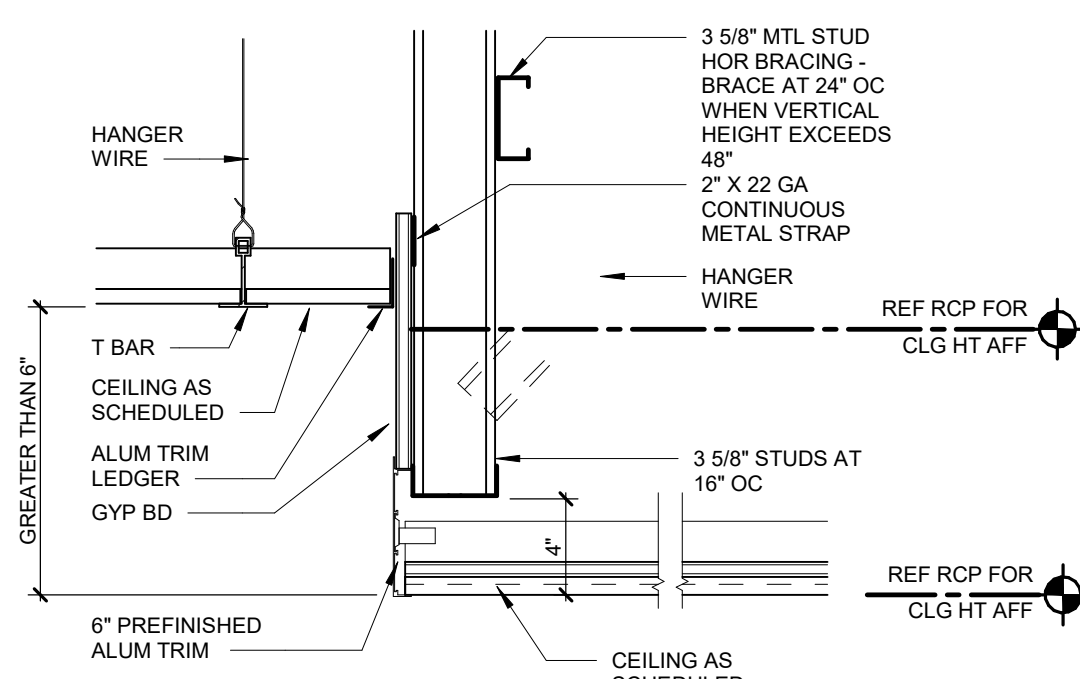
**15 ACT CEILING TO WOOD CEILING 2**

1 1/2" = 1'-0"

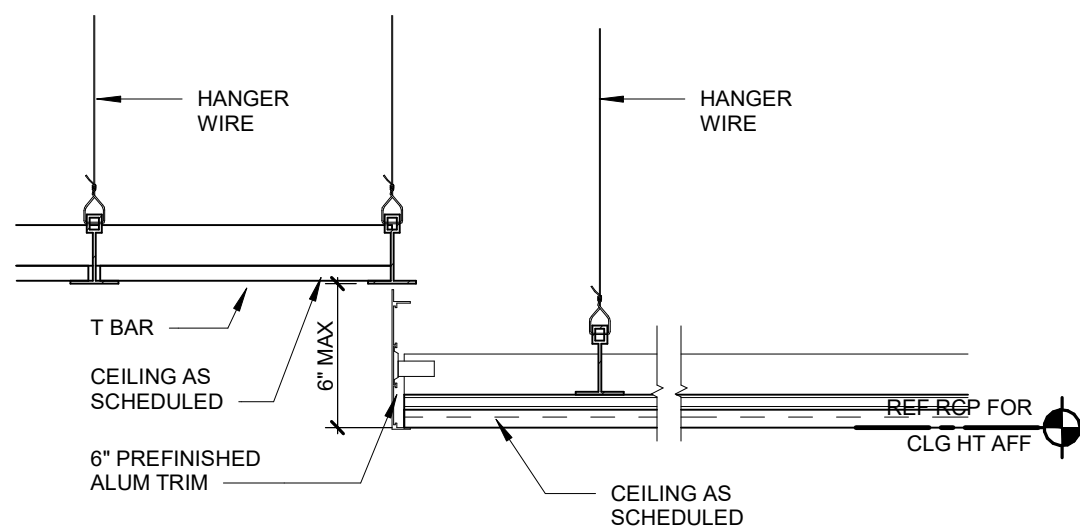
**14 ACT CEILING TO WOOD CEILING 1**

1 1/2" = 1'-0"

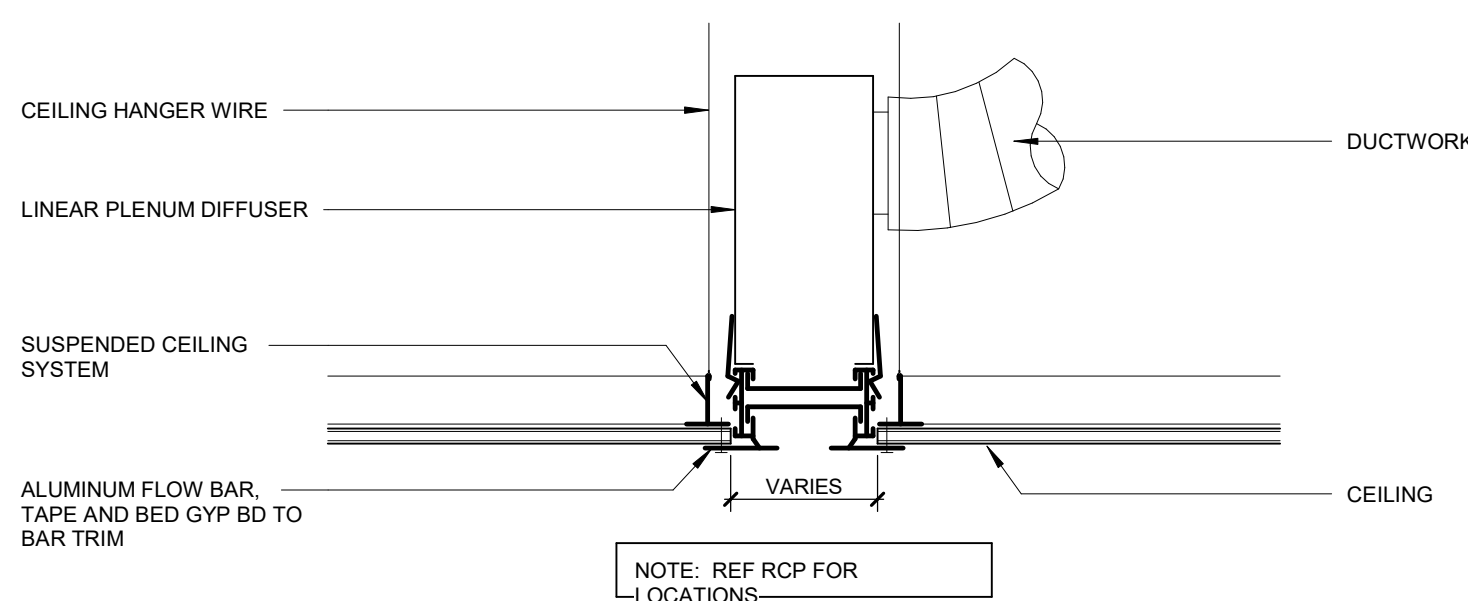
**12 ACTIVE LINEAR DIFFUSER DETAIL**

1 1/2" = 1'-0"

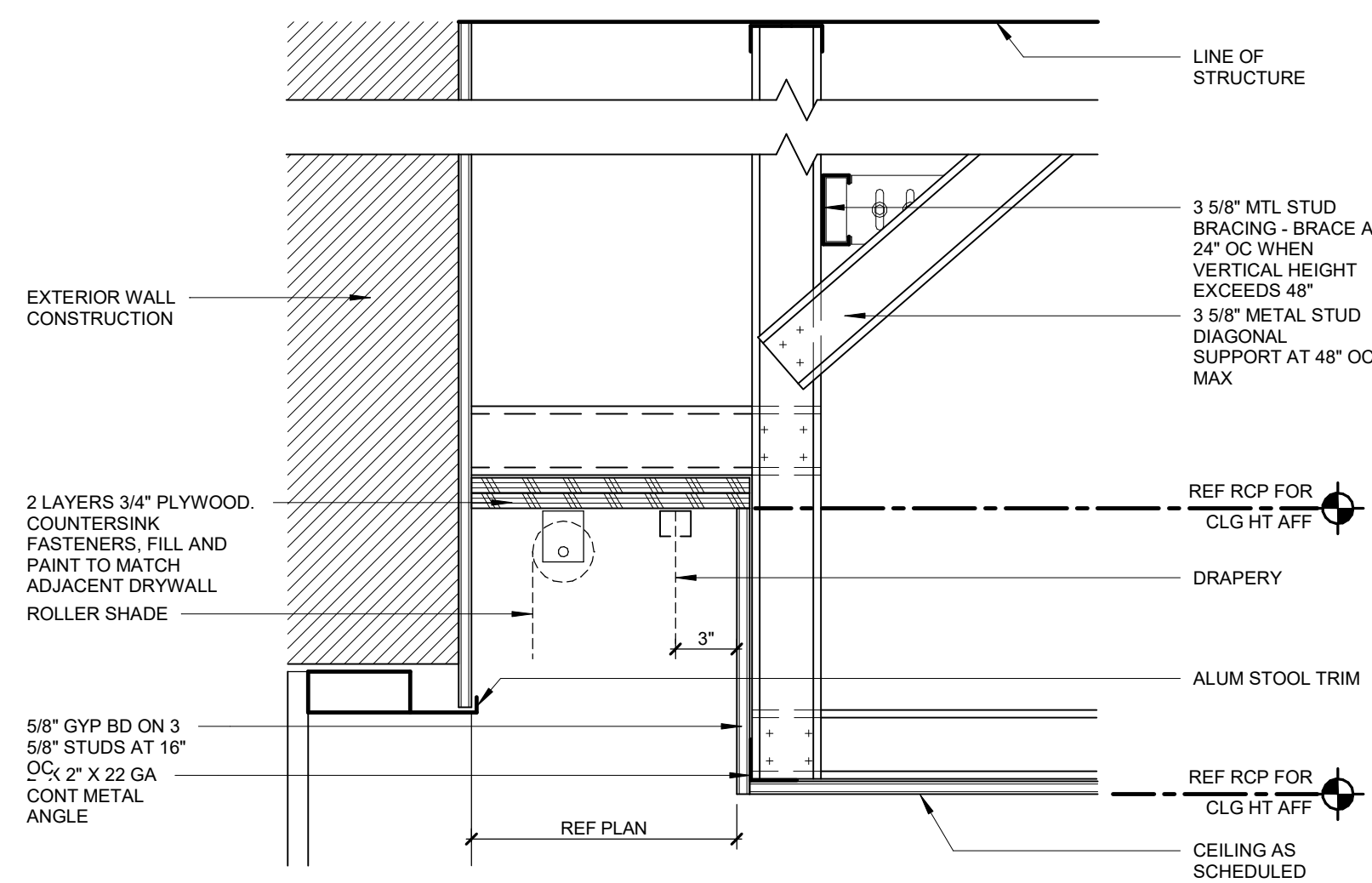
**09 WINDOW SHADE DETAIL**

1 1/2" = 1'-0"

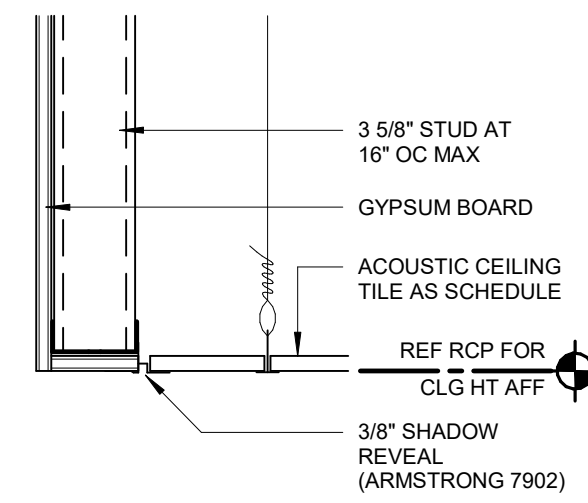
**17 CEILING TRANSITION DETAIL**

1 1/2" = 1'-0"

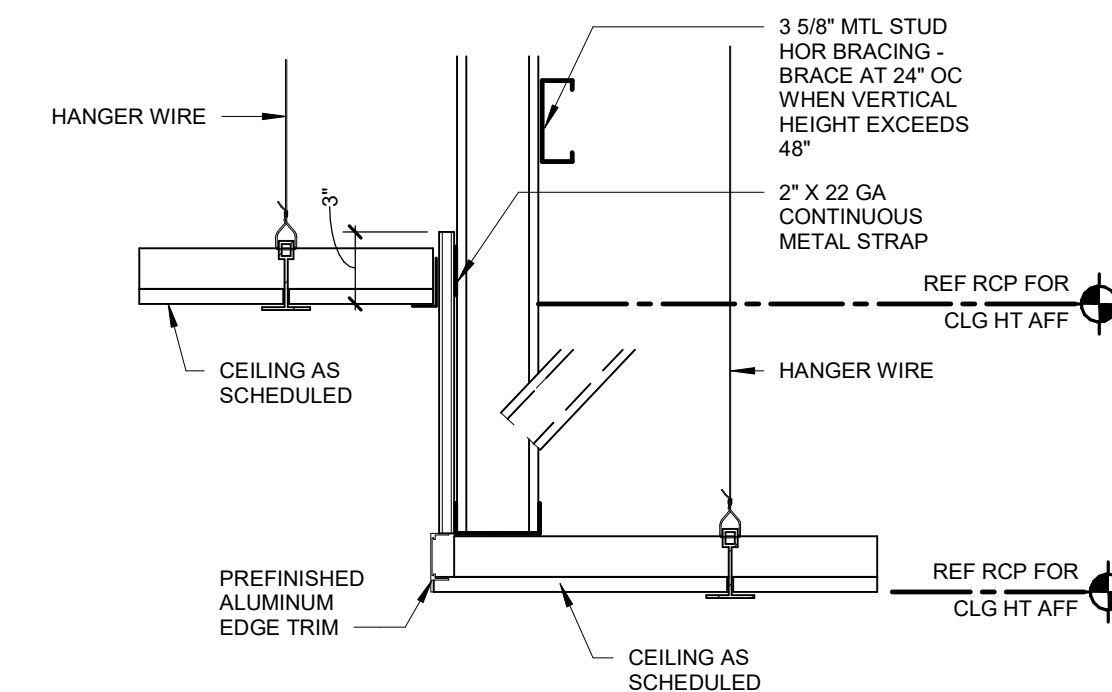
**16 ACT TO ACT CEILING**

1 1/2" = 1'-0"

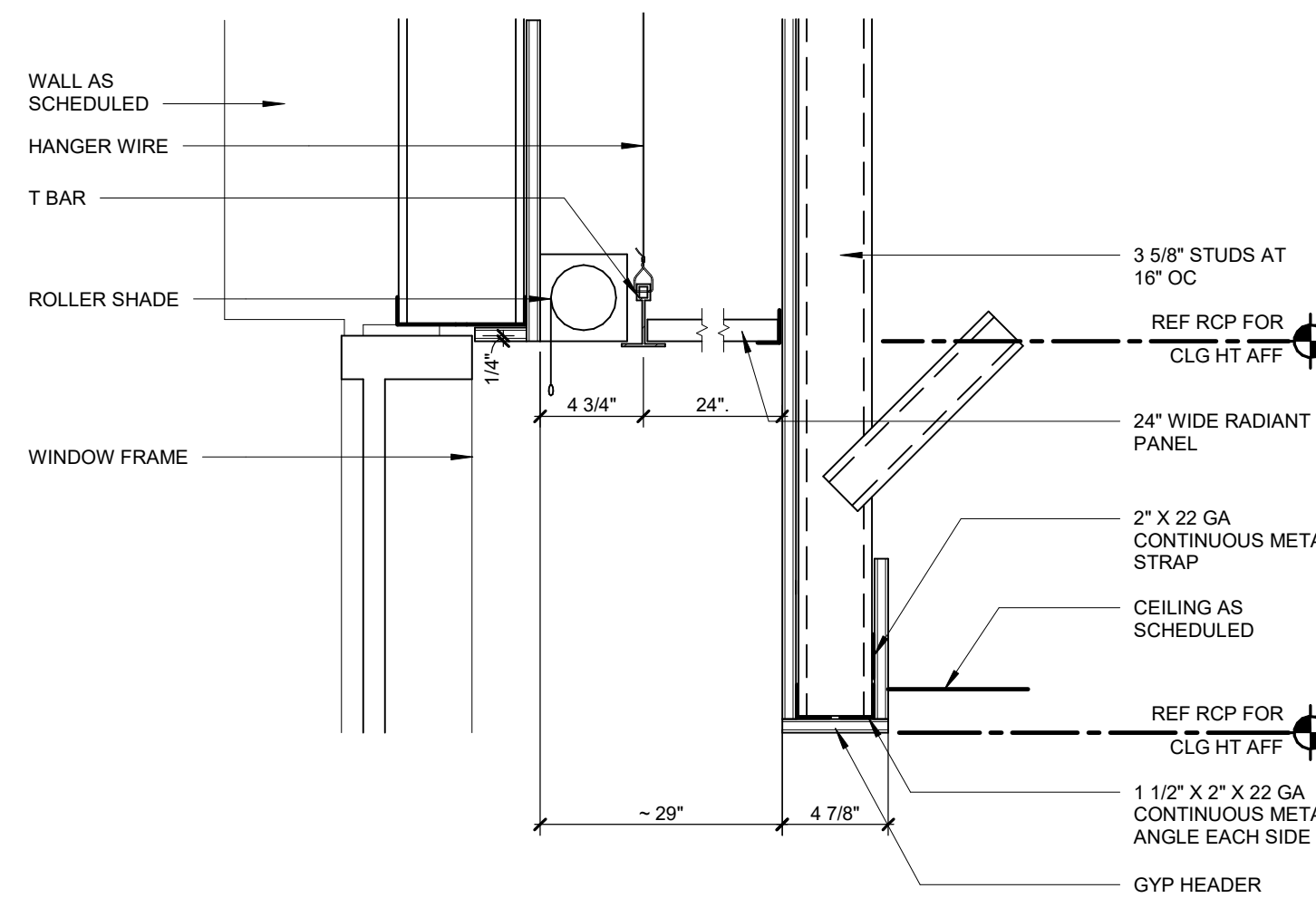
**10 WINDOW SHADE WITH RADIANT PANEL**

1 1/2" = 1'-0"

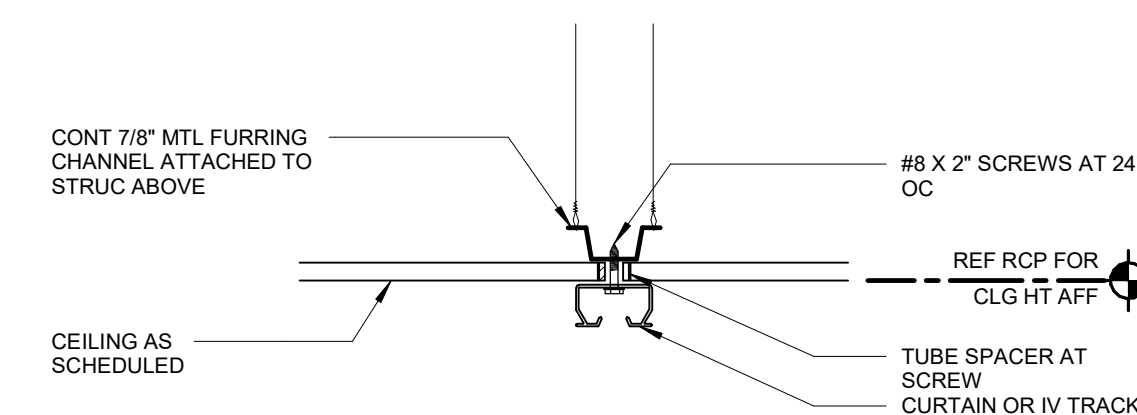
**06 CURTAIN / IV TRACK**

1 1/2" = 1'-0"

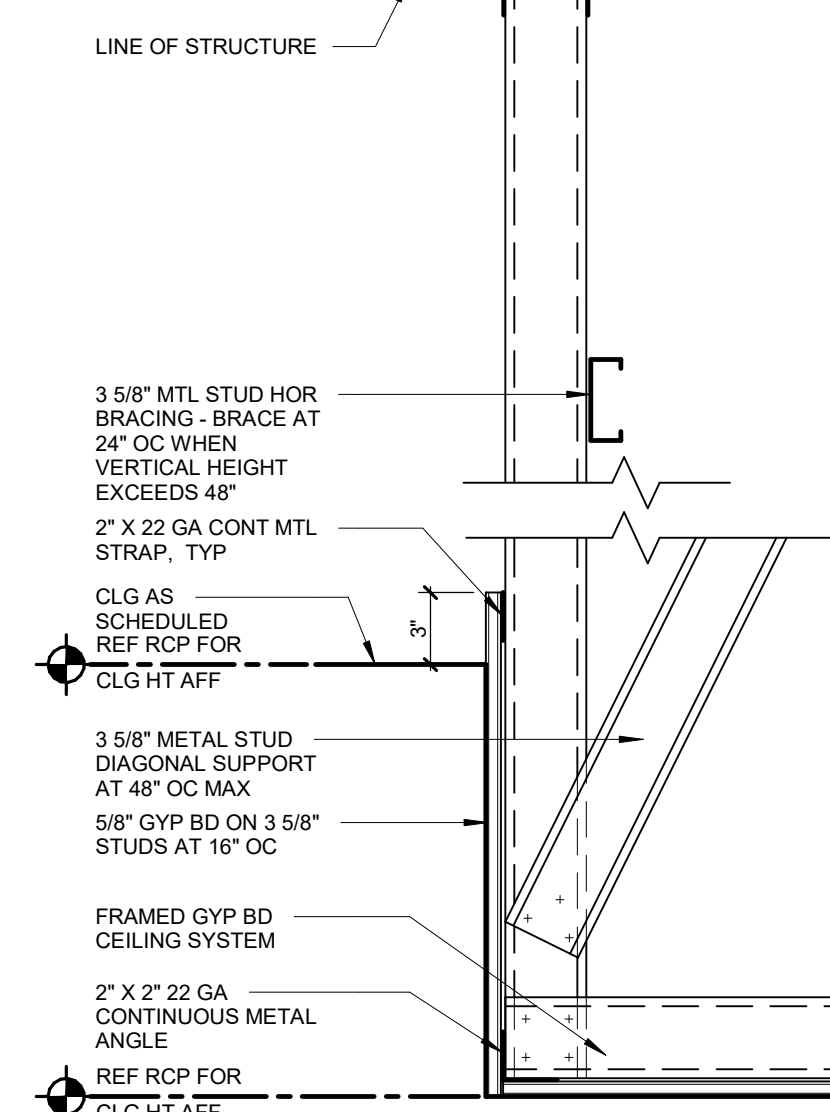
**05 SOFFIT DETAIL**

1 1/2" = 1'-0"

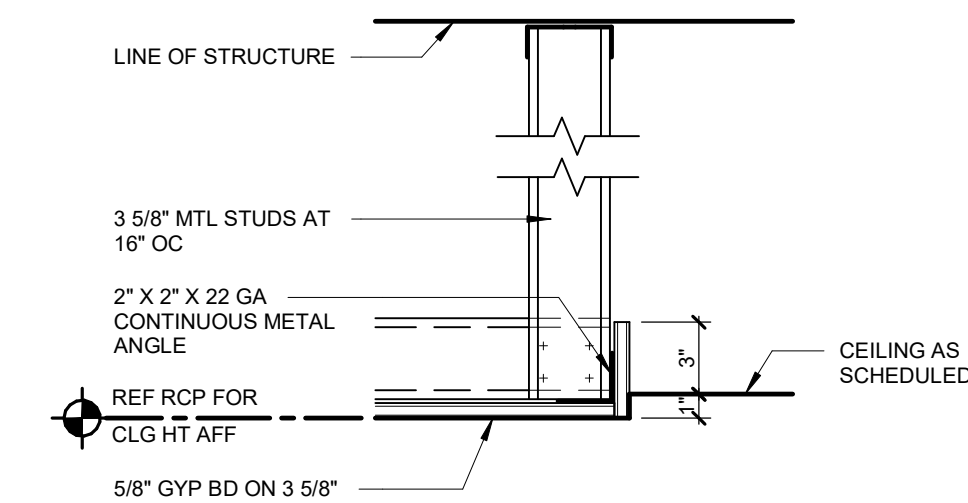
**04 GYP BD/ACT
TRANSITION DETAIL**

1 1/2" = 1'-0"

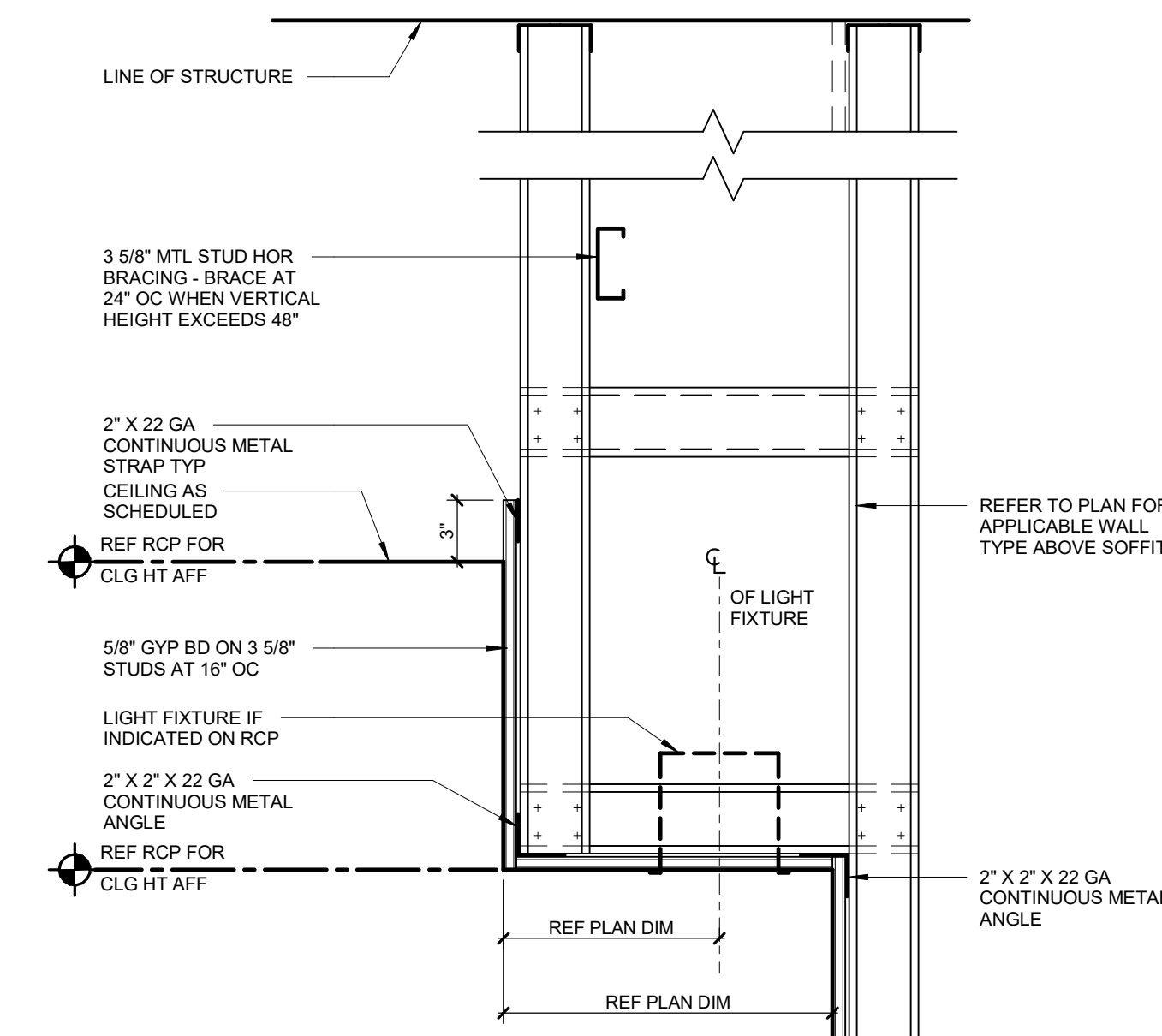
**03 FURR DOWN DETAIL - BK-03**

1 1/2" = 1'-0"

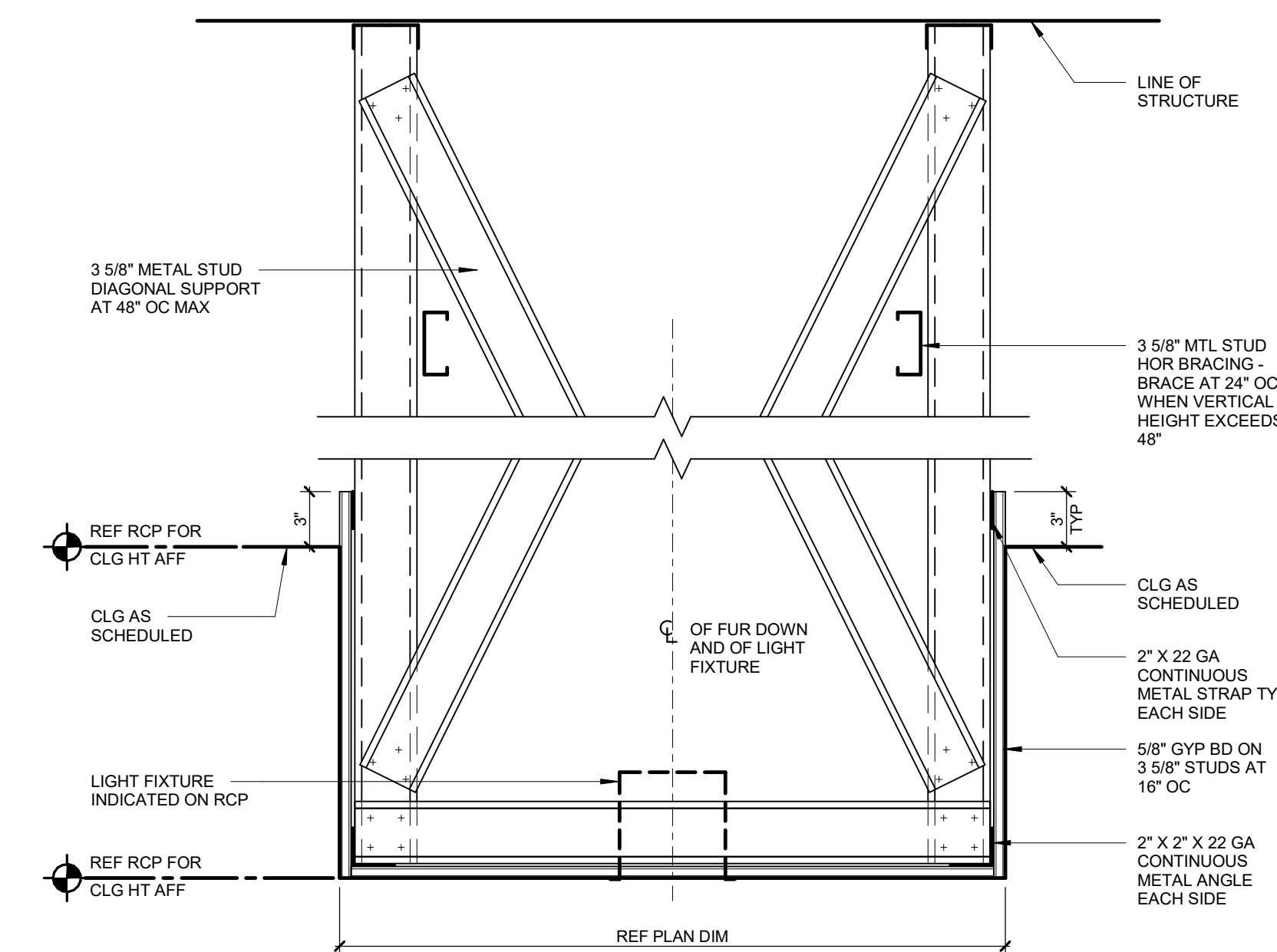
**02 FURR DOWN DETAIL - BK-02**

1 1/2" = 1'-0"

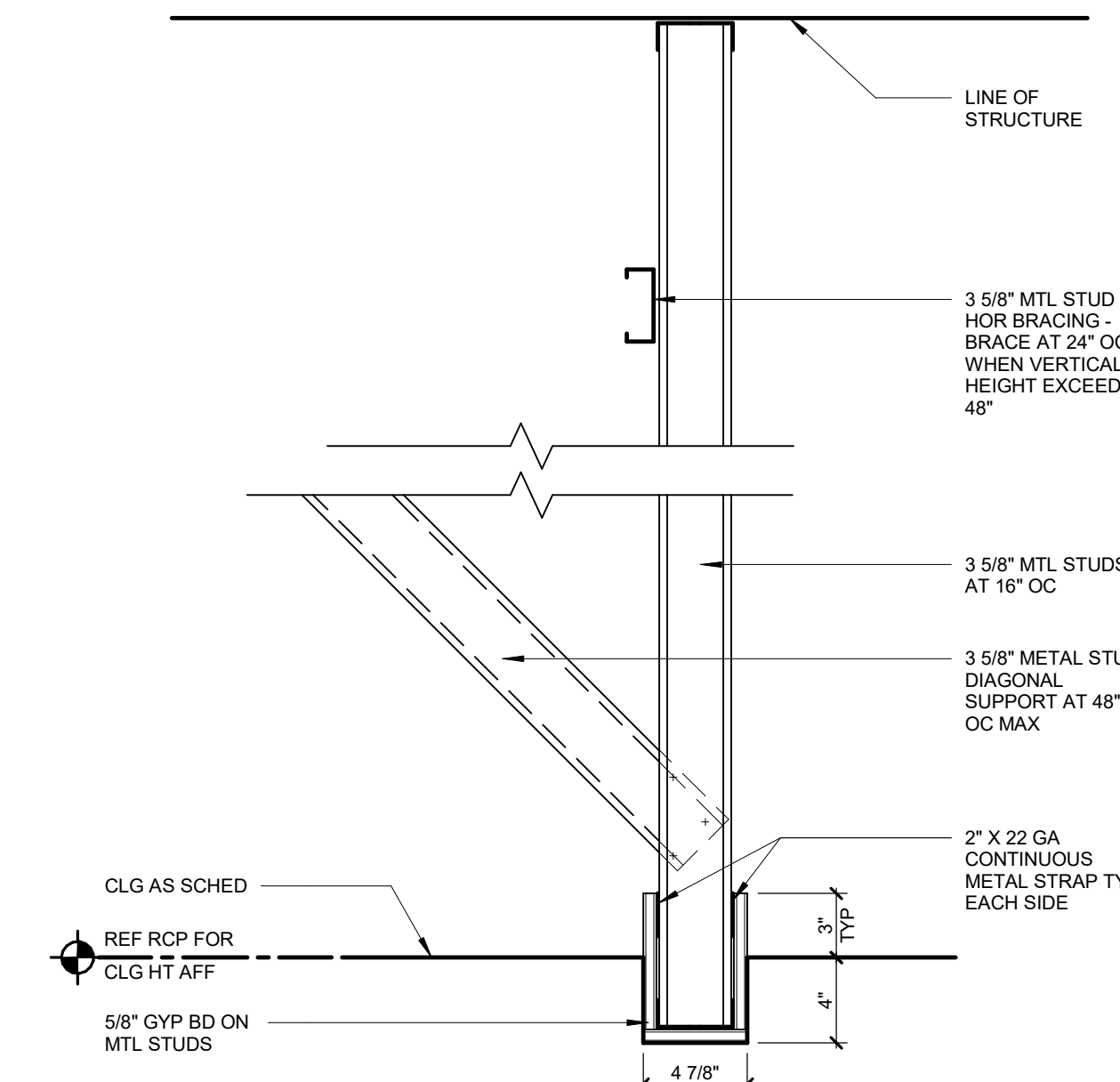
**01 FURR DOWN DETAIL - BK-01**

1 1/2" = 1'-0"

INTERIOR MATERIALS LEGEND	
ACT	ACOUSTICAL CEILING TILE
AWP	ACOUSTICAL WALL PANEL
CB	CARPET BASE
CC	CUBICAL CURTAIN
CG	CORNER GUARD
CLC	COLUMN COVER
CPT	CARPET TILE
CR	CRASH RAIL
CT	CERAMIC TILE
CTB	CERAMIC TILE BASE
DG	DECORATIVE GLAZING
DP	DECORATIVE PANEL
EG	ENTRANCE GRILL
EPB	EPOXY BASE
EPT	EPOXY PAINT
FL	FILM
FVC	FABRIC WALL COVERING
GL	GLAZING
GLT	GLASS TILE
GYP	GYPSPUM WALL BOARD
HR	HAND RAIL
IPF	INTERIOR PAINT
MT	METAL TRIM
MTC	METAL CEILING
ORR	ORNAMENTAL HANDRAILRAILINGS
PE	PASSENGER ELEVATOR
PL	PLASTIC LAMINATE
PT	PORCELAIN TILE
PTB	PORCELAIN TILE BASE
QT	QUARRY TILE
QTB	QUARRY TILE BASE
QZ	QUARTZ SURFACE
RB	RESILIENT BASE
RS	ROLLER SHADE
SC	SEALED CONCRETE
SDG	SUSPENDED DECORATIVE GRID
SDT	STATIC DISSIPATIVE TILE
SE	SERVICE ELEVATOR
SHR	SHEET RUBBER FLOORING
SHRB	SHEET RUBBER BASE
SHV	SHEET VINYL FLOORING
SHVB	SHEET VINYL BASE
SS	STAINLESS STEEL
SSB	STAINLESS STEEL BASE
SSF	SOLID SURFACE FABRICATIONS
ST	STONE
SWP	SHEET WALL PROTECTION
TC	TRAFFIC COATING
TF	TACKABLE FABRIC
TLP	TOILET PARTITION
TZ	POURED TERRAZZO
TZB	TERRAZZO BASE
UP	UPHOLSTERY
VCT	VINYL COMPOSITION TILE
WC	WALL COVERING
WDC	WOOD CEILING
WDS	WOOD SLAT WALL
WM	WALL OFF MAT
WP	WALL PROTECTION ASSEMBLY

- FINISH GENERAL NOTES / KEYED NOTES** (GENERIC FOR ALL PORTIONS OF PROJECT)
- (E) AFTER FINISH MATERIAL ITEM NOTED REPRESENTS THE EXISTING MATERIAL COLOR. E.G. IPT01(E) REPRESENTS IPT01 PAINT COLOR EXISTING IN THIS ROOM AS A REFERENCE FOR NEW / REMODEL PANEL REQUIRED
 - ACCESS PANELS SHALL BE PAINTED TO MATCH ADJACENT FINISHES
 - SEE SHEET A3.11 FOR WALL PROTECTION INFORMATION
 - SEE SHEET A3.05 FOR INTERIOR DESIGN SELECTIONS
 - SEE SHEET A3.05 FOR FLOORING TRANSITION INFORMATION AND FLOORING MATERIAL LAYOUTS
 - PROVIDE LEVEL 5 GYPSPUM BOARD FINISH AT OR ROOM WALLS AND CONFERENCE ROOM WALLS
 - WELDING ROD AT WELDED SEAMS IN SHEET VINYL FLOORING SHALL MATCH THE DARKER OF THE VINYL COLORS AT SEAMS THAT DIVIDE TWO COLORS, UNLESS NOTED OTHERWISE
 - INTEGRAL COVED BASE SHALL BE 4" HIGH, UNLESS NOTED OTHERWISE
 - FLOORING TRANSITIONS SHALL BE CENTERED UNDER DOOR IN CLOSED POSITION, UNLESS NOTED OTHERWISE
 - CONTRACTOR SHALL REMOVE ACCESSORIES, ETC. BEFORE PAINTING, AND REPLACE ACCESSORIES, ETC. AFTER PAINTING
 - FLOORING CONTIGUES UNDER COUNTERTOPS AND BASE / TAIL CABINET NOSES
 - BULKHEADS / SOFFITS / FLURDOWNS SHALL BE FINISHED WITH SAME MATERIAL / COLOR AS ADJACENT WALLS (UNLESS NOTED OTHERWISE)
 - FLOORING SHALL BE INSTALLED PERPENDICULAR TO THE ROOM WALLS, UNLESS NOTED OTHERWISE

- TEW** - WHERE EXISTING WALL IS REMODELED PAINT EXISTING WALL TO EXTENTS INDICATED
ETFE - EXTENT OF FINISHED VS NEW FLOORING AT EXISTING OPENINGS, TRANSITION OCCURS AT EXISTING FLOORING EXTENT
TFE - APPROXIMATE FLOOR PATCH EXTENT AT OPENING / WALL AREA BEING REMODELED MATCH EXISTING FLOORING MATERIAL NOTED
*AT VINYL FLOORING EXTEND OUT AT LEAST 6" BEYOND BOTTOM OF COVED BASE AND MINIMUM OF 6" BEYOND OPENING EDGE
*AT CARPET FLOORING EXTEND OUT TO NEXT CARPET FLOOR TILE JOINT AND MINIMUM OF 6" BEYOND OPENING EDGE
PL1 - LOCATIONS WHERE PLASTIC LAMINATE FACED PANELS OCCUR ON PARTIAL HEIGHT WALLS. PL-1 FINISH SEE P6 WALL TYPE
WCE - HORIZONTAL SOLID SURFACE WALL CAP CONFIGURATION (SEE P6 WALL TYPE) CONTINUES VERTICALLY DOWN END OF WALL TO TOP OF FLOOR BASE WHERE WALL HAS PAINTED GYPSPUM BOARD FINISH ON 1 SIDE THE CAP CONTINUES SIMILAR TO THE CONDITION WHERE LAMINATE PANEL FINISH IS ON BOTH SURFACES
WCEA - END WALL CAP AT THIS FULL HEIGHT WALL LOCATION SHALL BE SIMILAR TO THE PARTIAL HEIGHT WALLS INDICATED IN WCE. IT SHALL BE THE SAME HEIGHT AS ON THE PARTIAL HEIGHT WALLS, WITH THE SAME WRAPPING CONFIGURATION

INTERIOR TYPICAL FINISHES

- IPT01 HOLLOW METAL FRAMES
IPT01 GYPSPUM BOARD HORIZONTAL SOFFIT SURFACES AND CEILINGS
IPT01 INTERIOR HOLLOW METAL DOORS
IPT06 EXPOSED DUCTWORK
IPT06 PREFINISHED GRILLES/DIFFUSERS ON EXPOSED DUCTWORK
W001 INTERIOR WOOD DOORS
PL01 VERTICAL CASEWORK/MILLWORK TO BE PLASTIC LAMINATE, UNLESS NOTED OTHERWISE
SSP01 HORIZONTAL COUNTERTOPS TO BE SOLID SURFACE UNLESS NOTED OTHERWISE
IPT01 GYPSPUM BOARD WALLS, UNLESS NOTED OTHERWISE

LDR INTERIOR FINISH REMARKS

- MULTIPLE FLOOR FINISHES IN THIS AREA. REFER TO PLANS FOR MORE INFORMATION.
- MULTIPLE BASE FINISHES IN THIS AREA. REFER TO PLANS AND ELEVATIONS FOR MORE INFORMATION.
- MULTIPLE WALL FINISHES IN THIS AREA. REFER TO PLANS AND ELEVATIONS FOR MORE INFORMATION.
- INTEGRAL COVE BASE IN THIS AREA. (6" COVED BASE - FIELD VERIFY W/ EXISTING)
- EPOXY PAINT TO BE USED IN THIS AREA.
- IPT01 TO BE USED AT THIS LOCATION ABOVE WALL FINISH UNLESS NOTED OTHERWISE
- PORCELAIN TILE TO BE INSTALLED FULL HEIGHT AT WET WALL AND BEHIND SINK LOCATIONS. PORCELAIN TILE TO BE INSTALLED 60% ABOVE PORCELAIN TILE COVE BASE CARPED WITH METAL TRIM PIECE (MTO) AT ALL OTHER WALLS. TILE TO BE INSTALLED IN STACKED INSTALLATION.
- INTEGRAL COVED BASE SHALL BE 4" HIGH
- ALL PENETRATIONS IN THIS AREA INCLUDING LIGHTING, HVAC, PLUMBING, ETC THROUGH CEILINGS OR WALLS MUST BE SEALED

LDR INTERIOR FINISH PLAN NOTES

- 001 ALION FLOOR TRANSITION WITH ADJACENT WALL OR EDGE OF MILLWORK
015 REFER TO ENLARGED ROOM SHEETS 82-80-82-91 FOR HEADWALL & FOOTWALL ELEVATIONS TO SHOW DESIGN & FINISHES.

METAL STRIPS

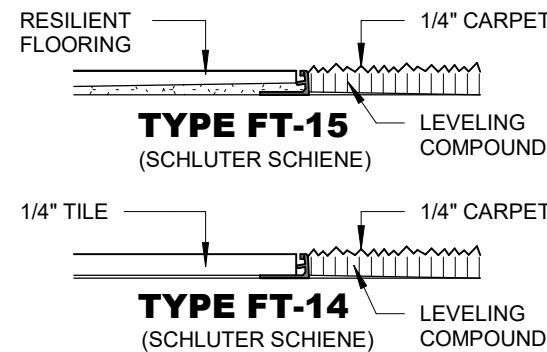
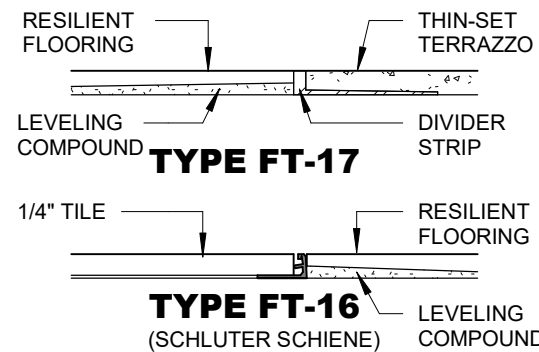

VINYL MOULDINGS

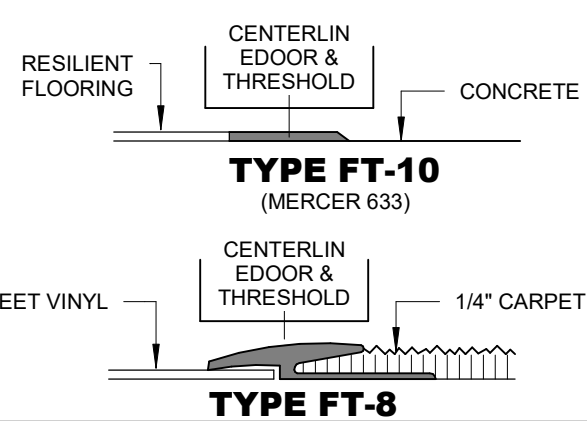
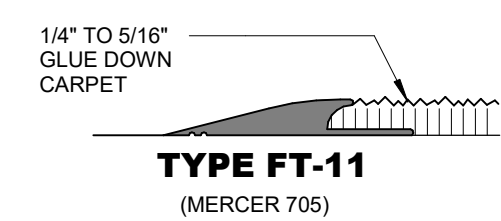

NOTE:
USE JOHNSONITE SLT-49-A (BEIGE) WITH SHV01, SHV02, SHV03, & SHV04 (HOSPITAL PORTION)
USE SLT-20-A (CHARCOAL) WITH ALL OTHER SHV SELECTIONS (CLINIC PORTION)

MARBLE THICK SET BED

NOTE:
COPE THRESHOLD TO FIT AROUND DOOR STOP AT FRAME

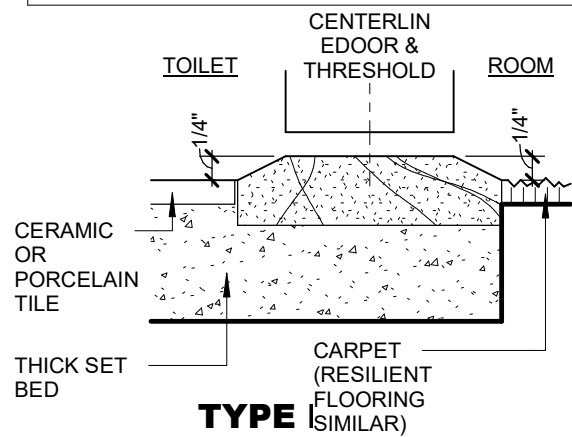

THIN SET BED

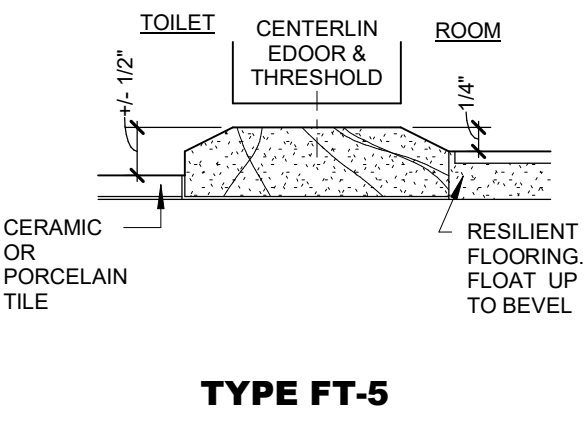

TERRAZZO

BRASS OR STAINLESS STEEL METAL DIVIDER
DIVIDER CAN BE USED IN STONE FLOORING AS WELL

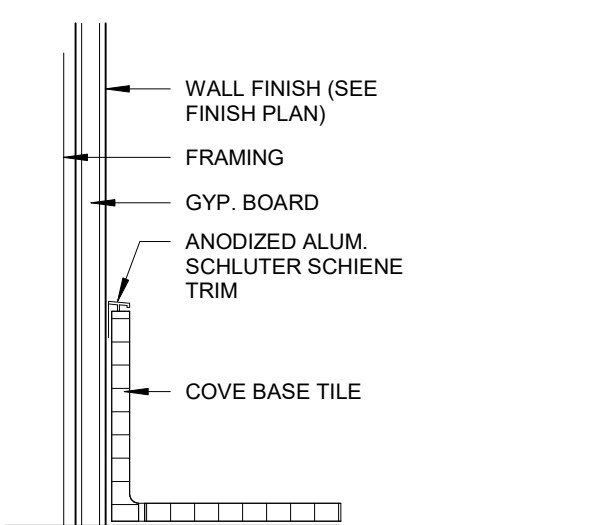
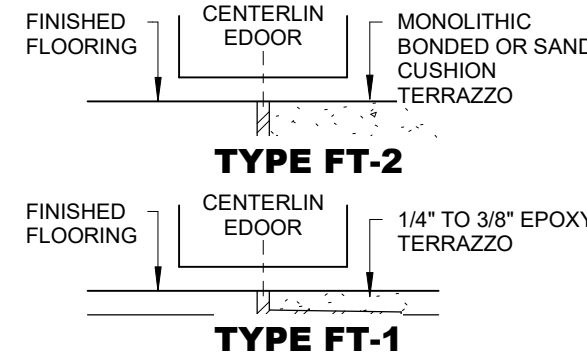
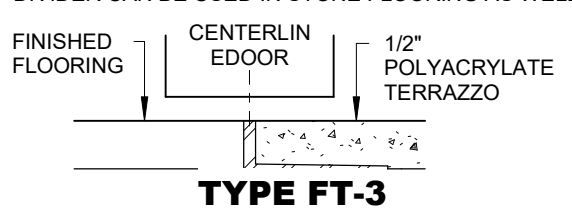

04 TILE BASE DETAIL WITH TRIM
3" = 1'-0"

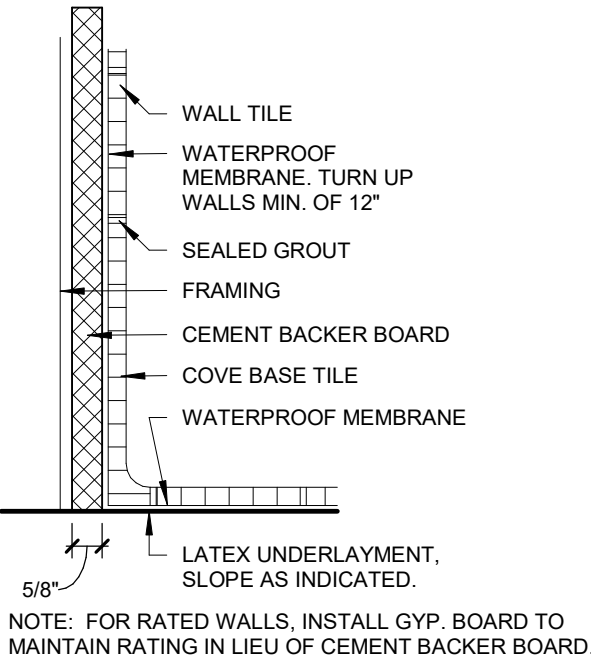

03 TILE BASE DETAIL
3" = 1'-0"

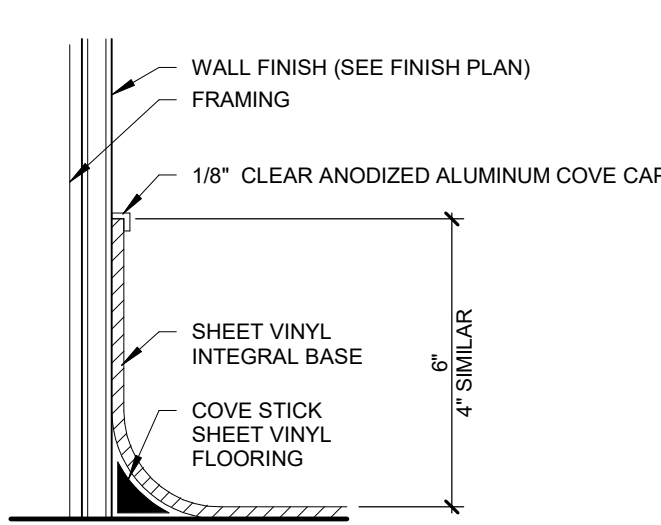

02 BASE DETAIL-SHEET VINYL
3" = 1'-0"

INTERIOR DESIGN SELECTION SUMMARY - MISC PROJECTS						
NAME	MANUFACTURER	STYLE	NUMBER	COLOR	SIZE	COMMENTS
ACOUSTICAL CEILING TILE						
ACT02	ARMSTRONG	OPTIMA SQUARE LAY-IN	3152	WHITE	24" X 24"	GRID AS SPECIFIED
ACT03	ARMSTRONG	ULTIMA HEALTH ZONE: SQUARE LAY-IN 15/16"	1935	WHITE	24" X 48"	GRID AS SPECIFIED
ACT06	ARMSTRONG	ULTIMA HIGH NRC	1940	WHITE	24" X 48"	GRID AS SPECIFIED
CARPET BASE						
CB01	SHAW CONTRACT	DESIGN SERIES V 30		TBD	4'H	WAITING SPACES & CORRIDORS
CARPET TILE						
CPT01	SHAW CONTRACT	QUARTZ TILE	5T017	ZIRCON	18" X 36"	WAITING SPACE/CORRIDOR
CERAMIC TILE						
CT06	DALTILE	MODERN DIMENSIONS	790	ARCTIC WHITE	4" X 12"	MATTE
CORNER GUARDS						
CG01	C/S ACROVYN	CORNER GUARD	SM-20N	PUMICE	3" LEGS X 4" HIGH	PVC FREE
CG02	C/S ACROVYN	CORNER GUARD	SM-20N	PUMICE	3" LEGS X 8" HIGH	PVC FREE
CG11	C/S ACROVYN	ADHESIVE MOUNTED	CO-8	#4 SATIN STAINLESS STEEL	2" LEGS X 48" HIGH	NO SCREWS
CG12	C/S ACROVYN	ADHESIVE MOUNTED	CO-8	#4 SATIN STAINLESS STEEL	2" LEGS X 6" HIGH	NO SCREWS
CG15	C/S ACROVYN	ACROVYN 4000 END GUARD	SSM-25MM	TBD	2" LEGS X 8" HIGH	PVC FREE
DECORATIVE GLAZING						
DG04	SKYLINE DESIGN	IMAKE	139172-006	HEXAGON, 10B	VARIOUS	REGISTRATION/RECEPTION
FABRIC WALL COVERING						
FWC01	CARNEGIE	XOREL: METEOR	6427	735	54" W	ACRYLIC BACKED + BIO BASED
FWC02	CARNEGIE	XOREL: HAVANA	6249	2		BACKED
GLASS TILE						
GLT03	DALTILE	UPTOWN GLASS MOSAIC TILE	UP18-T*HEX	FROST MOKA	1" HEX	LDR PATIENT ROOMS
INTERIOR PAINT						
IPT01	SHERWIN WILLIAMS		SW7005	PURE WHITE		EPOXY WHERE NOTED
IPT02	SHERWIN WILLIAMS		SW7010	WHITE DUCK		
IPT03	SHERWIN WILLIAMS		SW6106	KILIM BEIGE		
IPT06	SHERWIN WILLIAMS		SW1611	TRANQUIL AQUA		
IPT07	SHERWIN WILLIAMS		SW7604	SMOKY BLUE		
IPT09	SHERWIN WILLIAMS		SW6227	MEDITATIVE		
IPT11	SHERWIN WILLIAMS		SW7039	PONDERA		
IPT14	SHERWIN WILLIAMS		SW9146	FADED FLOWER		
PLASTIC LAMINATE						
PL01	ARBORITE		W-465 EV	MOCHA MODERN CHERRY		WOODLOOK
PL05	ARBORITE		P-355 RM	WEATHERED HEMP		OFFICE COUNTER TOPS NON FURNITURE
PL06	NOT USED					
PL07	ARBORITE	125 HIGH WEAT VERTICAL	W-464 EV	BLONDE MODERN CHERRY		HEADWALLS
PL08	ARBORITE		W-464 EV	BLONDE MODERN CHERRY		
PORCELAIN TILE						
PT01	DALTILE	HAUTE MONDE: UNPOLISHED		GLITTERATI GRANITE	12" X 24"	MAPEI GROUT #47 CHARCOAL
PT02	DALTILE	HAUTE MONDE: UNPOLISHED		NOBILITY WHITE	12" X 24"	MAPEI GROUT #39 IVORY
PT03	DALTILE	KEystone	D161	URBAN PUTTY	2" X 2"	MAPEI GROUT #79 COCOA
PORCELAIN TILE BASE						
PTB01	DALTILE	HAUTE MONDE: UNPOLISHED		GLITTERATI GRANITE	4" H	
PTB02	DALTILE	HAUTE MONDE: UNPOLISHED		NOBILITY WHITE	4" H	
PTB03	DALTILE	KEystONES BUILT UP BASE	MB	URBAN PUTTY	4" H	DECONTAM BASE
ROLLER SHADE						
RS01	LUTRON	BASKETWEAVE ECO2		TBD		5% OPEN
SHEET RUBBER FLOORING						
SHR01	NORA SYSTEMS	NORAPLAN: SENTICA	6506	CASHMERE	3MM SHEET	
SHR02	NORA SYSTEMS	NORAPLAN: SENTICA	6531	REGATTA	3MM SHEET	
SHEET VINYL BASE						
SHVB01	MANNINGTON	ENTWINED COLLECTION SUBER	ETW460	DUN	SHEET, 6'H	
SHVB03	MANNINGTON	ENTWINED COLLECTION SUBER	ETW451	SEDGE	SHEET, 6'H	
SHVB04	MANNINGTON	ENTWINED COLLECTION SUBER	ETW452	ACORN	SHEET, 6'H	
SHEET VINYL FLOORING						
SHV01	MANNINGTON	ENTWINED COLLECTION SUBER	ETW450	DUN	SHEET	
SHV03	MANNINGTON	ENTWINED COLLECTION SUBER	ETW451	SEDGE	SHEET	
SHV04	MANNINGTON	ENTWINED COLLECTION SUBER	ETW452	ACORN	SHEET	
SHEET WALL PROTECTION						
SWP01	C/S ACROVYN	.040" THICKNESS, RIGID SHEET	858	PUMICE	VARIOUS	PVC FREE
SWP03		STAINLESS STEEL WALL PANELS			VARIOUS	CENTRAL STERILE
SWP04	PANOLAM	FIBER REINFORCED PLASTICS		TBD	VARIOUS	
TERRAZZO BASE						
TZB03	FRAN-WALL SPECIALTIES			WHITE (CUSTOM)	4" H INTEGRAL BASE	
WALL COVERING						
WC01	DESIGNTEX	BOCCE	6561-401	SEA	1/4" X 8" X 50", REPEAT	NON-PVC
WC02	DESIGNTEX	BOCCE BLOCK	6562-501	FIELD	50" W	NON-PVC, PEDS CLINIC
WC03	TRI-KES	KOURI	A158-858			

BORROWED LITES / SLIDING PASS WINDOWS

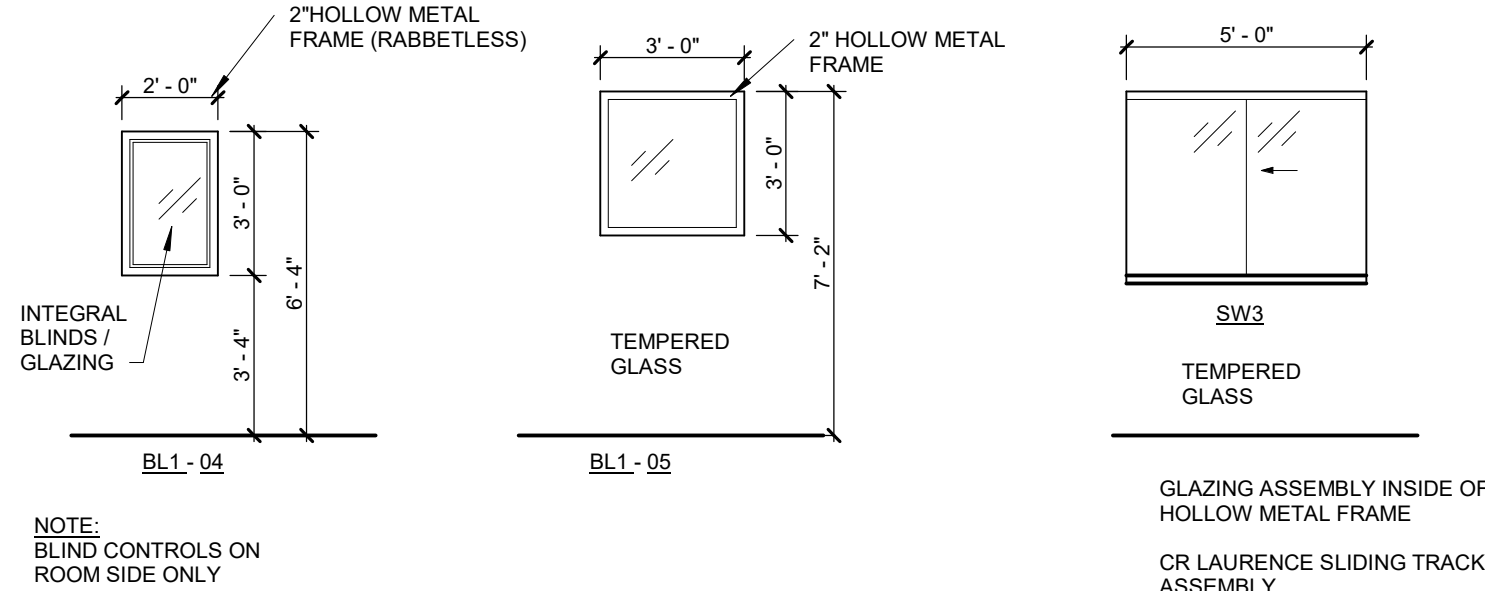

NOTE:
BLING CONTROLS ON
ROOM SIDE ONLY

GLAZING ASSEMBLY INSIDE OF
HOLLOW METAL FRAME
OR LAURENCE SLIDING TRACK
ASSEMBLY
DELUXE STYLE

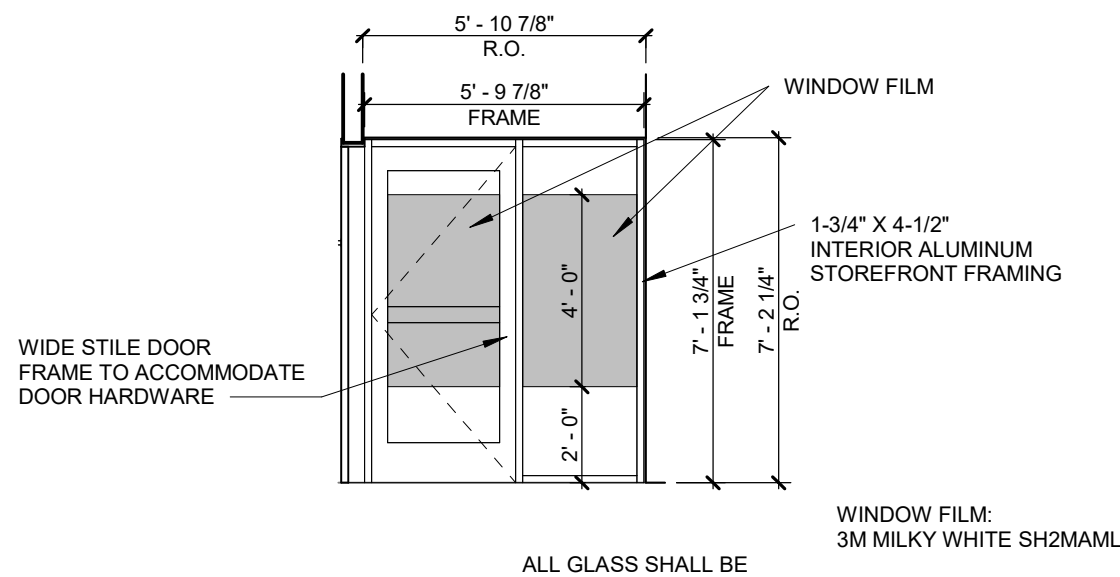

08 INFUSION TOUCH DOWN DOOR

1 1/4" x 1'-0"

SAFETY GLASS LOCATIONS

NOTE:
NOT ALL CONDITIONS SHOWN BELOW ARE APPLICABLE TO THE SCOPE OF WORK

GLASS SCHEDULE

GLASS PRODUCT SCHEDULE FOR WALLS AND DOORS					
NP - NOT PERMITTED	* - NOT ALLOWED AT SHOWER ENCLOSURES				
A - ACCEPTABLE					
NR - NOT RECOMMENDED					
FIRE - RATED	SAFETY NOT REQUIRED	NP	A	NP	A
	SAFETY REQUIRED	NP	NP	NP	A
NON-FIRE - RATED	SAFETY NOT REQUIRED	A	A	A	NR
	SAFETY REQUIRED	NP	NP	*	NR

SAFETY GLAZING (SG) IS REQUIRED FOR

WET AREAS

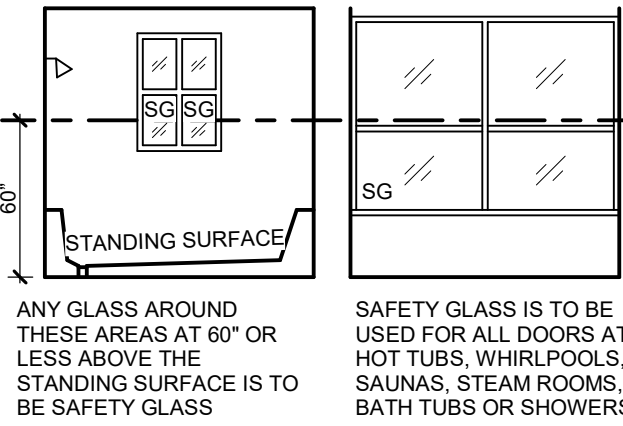

CLOSE PROXIMITY TO DOORS

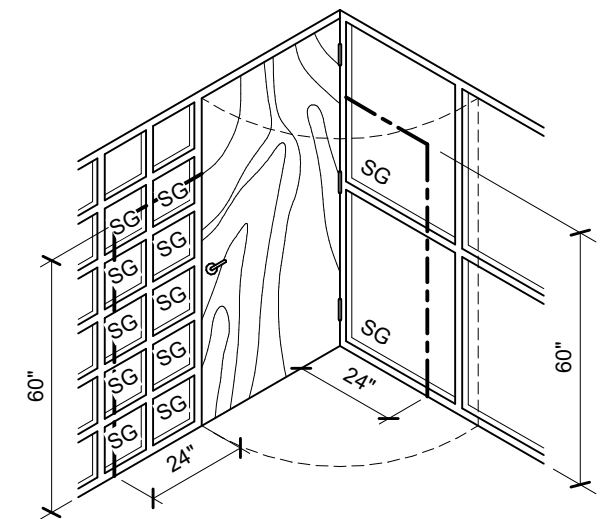

GLAZED OPENINGS IN DOORS

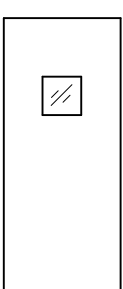

GLAZED OPENINGS IN PARTITIONS

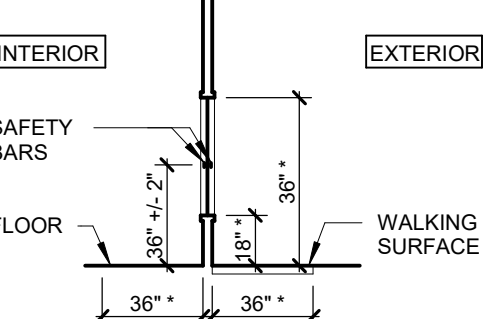

SAFETY GLASS IS REQUIRED WHEN ALL OF THE FOLLOWING CONDITIONS ARE PRESENT:
* TOP OF GLAZING IS GREATER THAN / EQUAL 36" AFF
* AREA OF SINGLE PANE > 9 SF
* BOTTOM OF GLAZING IS LESS THAN / EQUAL 18" AFF
* WALKING SURFACE IS LOCATED WITHIN 36" OF ONE OR BOTH SIDES

EXCEPTION:
GLASS DOES NOT NEED TO BE SAFETY GLASS WHEN 1/2" SAFETY BAR IS INSTALLED WHERE WALKING SURFACE IS WITHIN 36" OF GLASS

DOOR LEGEND

DOOR NOTES

1. CONTRACTORS TO USE THE ARCHITECT'S FLOOR PLAN DESIGNATION DOOR NUMBER IN ADDITION TO THE ROOM NUMBER ON ALL SHOP DRAWING SCHEDULE SUBMITTALS.

VISION PANELS, LOUVER TYPES, AND ACCESSORIES

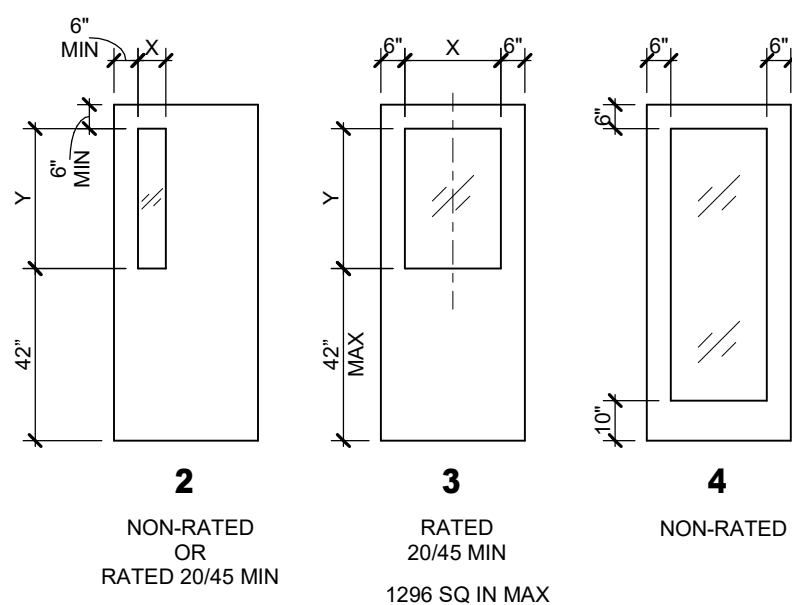

DOOR AND BORROWED LITE FRAME TYPES

SCALE: 1" = 1'-0"

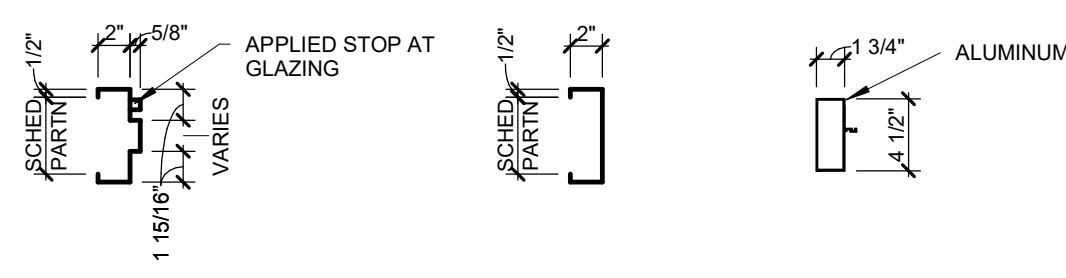

DOOR PLAN DESIGNATION

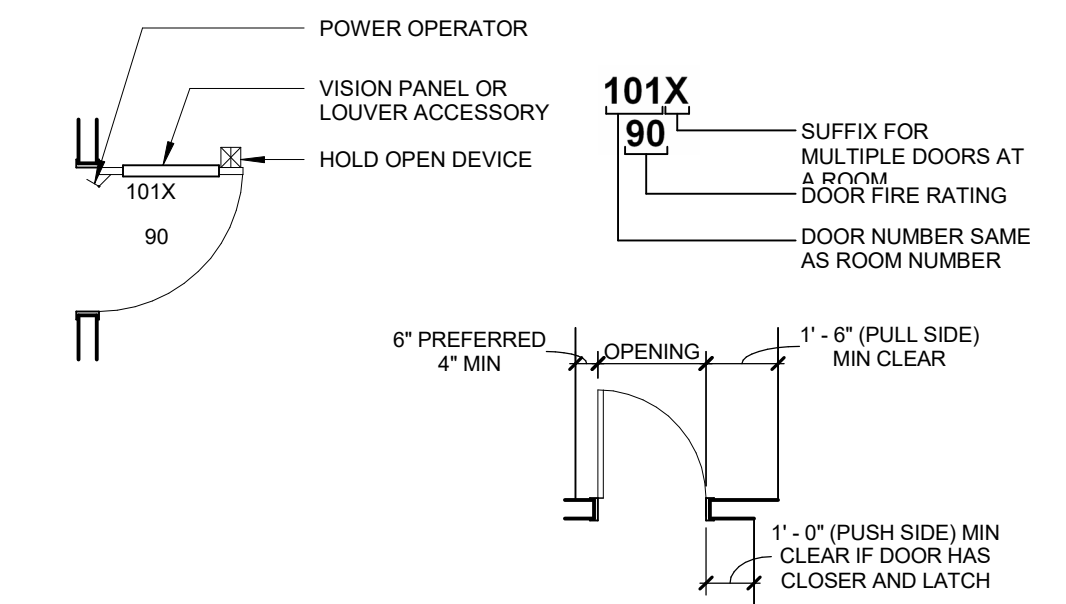

DOOR OPENING LOCATION

- A. DOORS SHOWN ADJACENT TO A FLANKING WALL OR OTHER FIXED OBSTRUCTION, SHALL BE LOCATED AS SHOWN ABOVE.
B. OTHER LOCATIONS SHALL BE ON CENTERLINE OF ROOM OR AS SPECIFICALLY DIMENSIONED.

CONTROL JOINT AT DOOR FRAMES

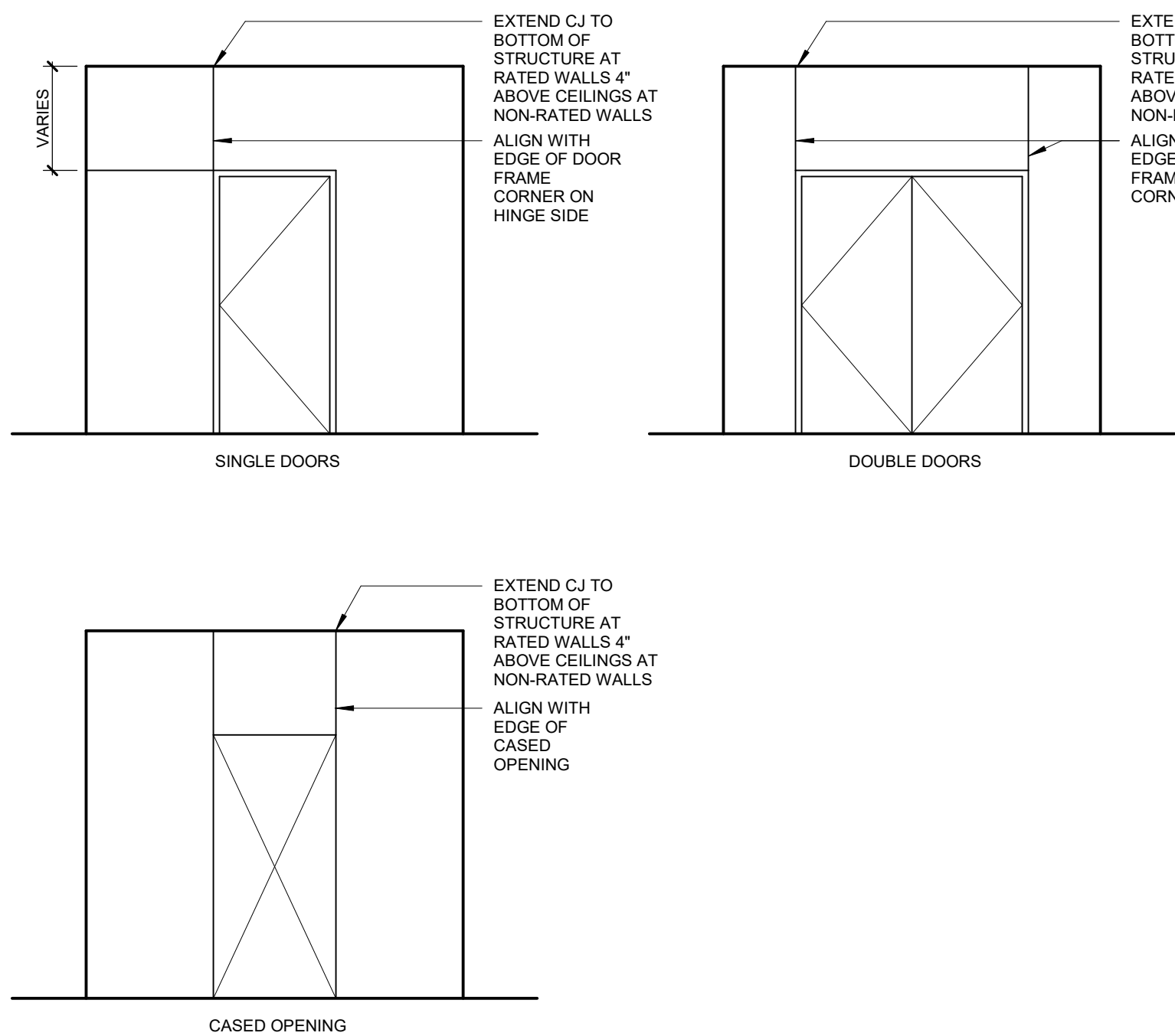

GYPSUM BD CONFIGURATION AT DOORS

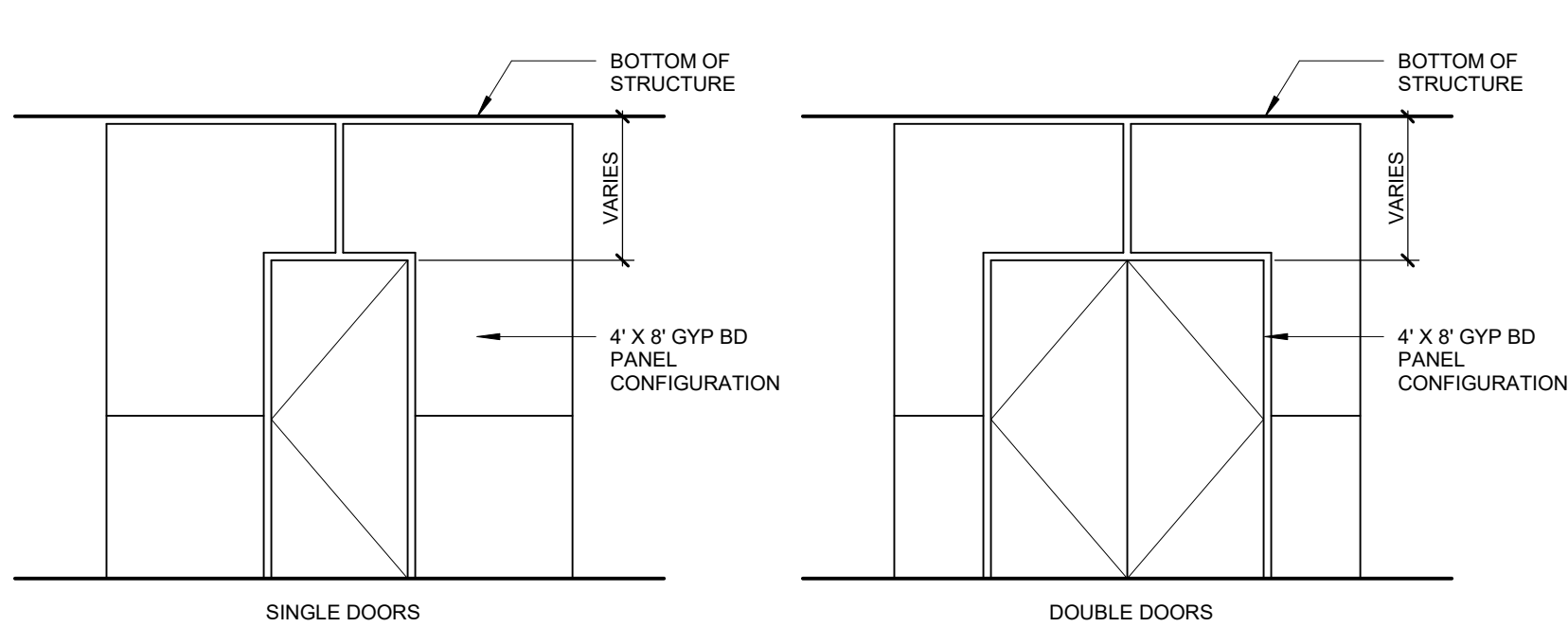

DOOR LEGEND

DOOR NOTES

1. CONTRACTORS TO USE THE ARCHITECT'S FLOOR PLAN DESIGNATION DOOR NUMBER IN ADDITION TO THE ROOM NUMBER ON ALL SHOP DRAWING SCHEDULE SUBMITTALS.

DOOR TYPES

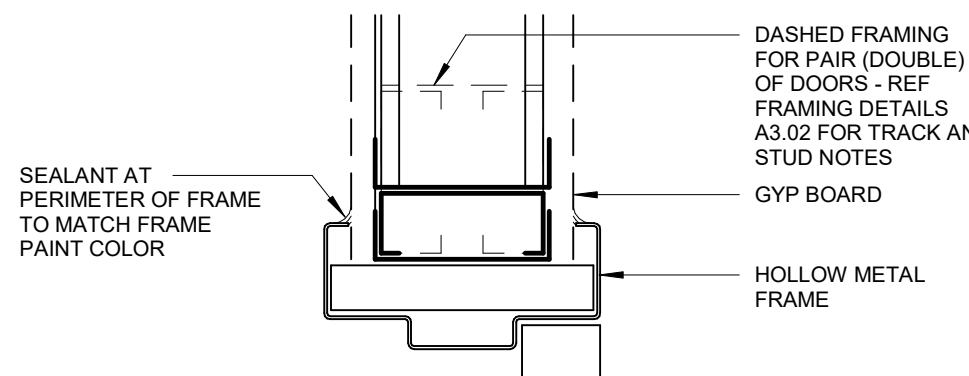
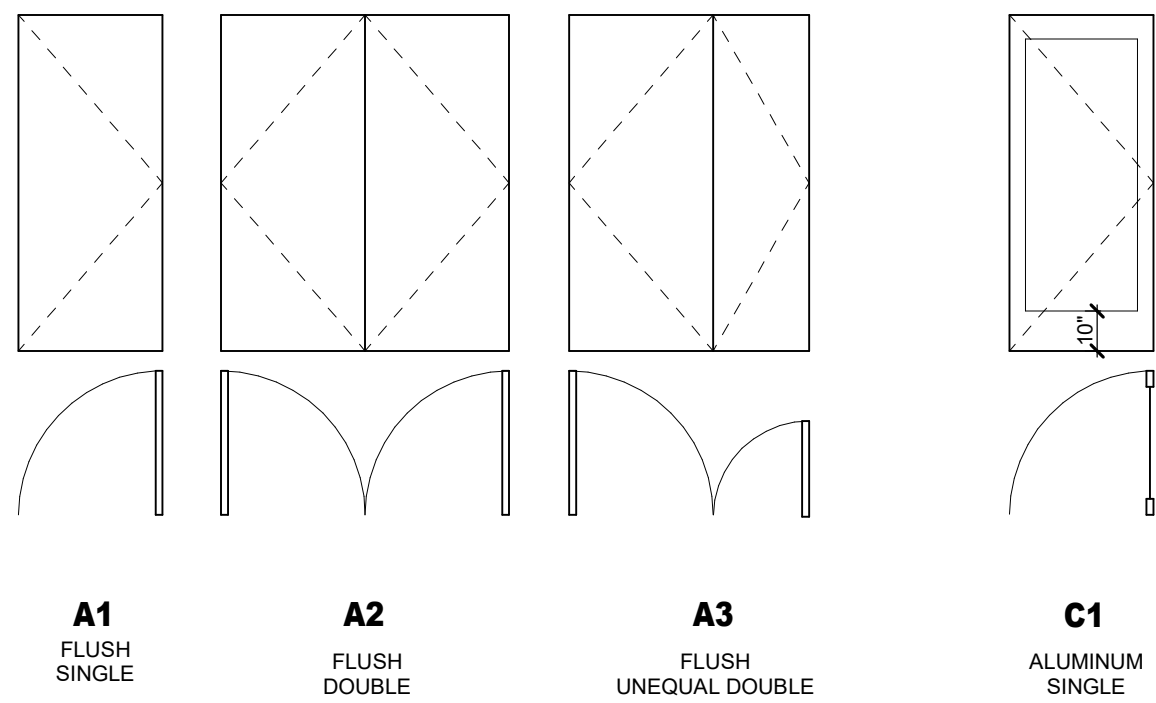

04 INTERIOR DOOR HEAD DETAIL - HOLLOW METAL

3" = 1'-0"

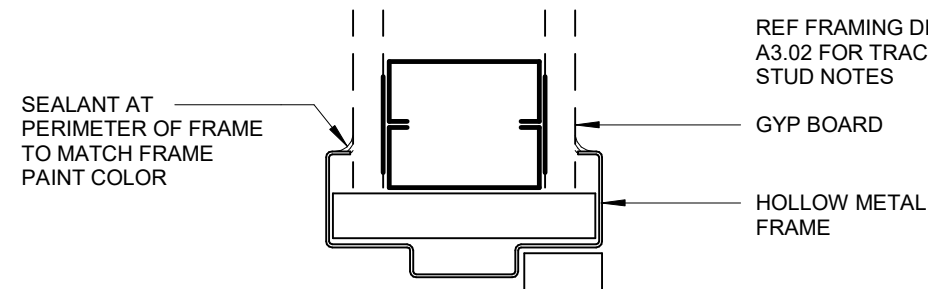

05 INTERIOR DOOR JAMB DETAIL - HOLLOW METAL

3" = 1'-0"

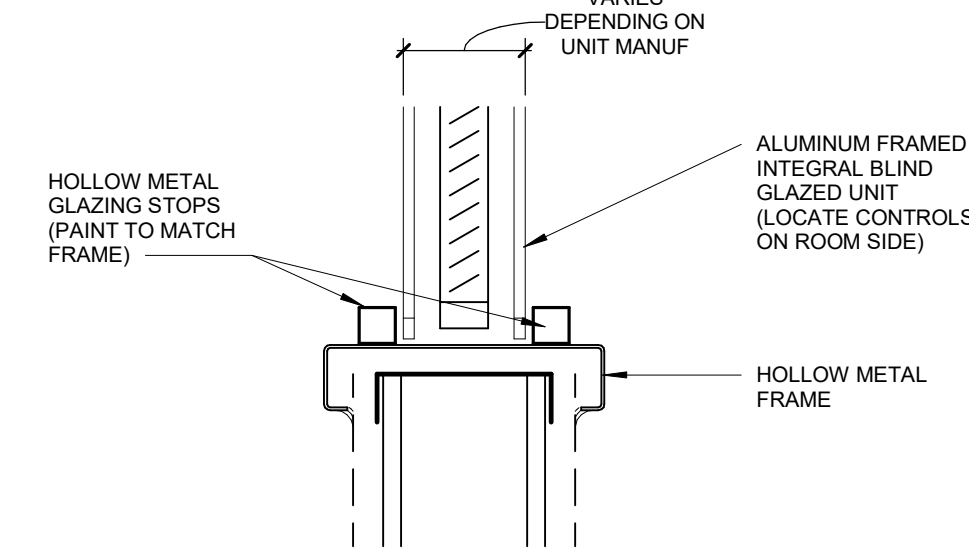

06 INTEGRAL ALUMINUM BLIND GLAZING UNIT SILL DETAIL - HOLLOW METAL

3" = 1'-0"

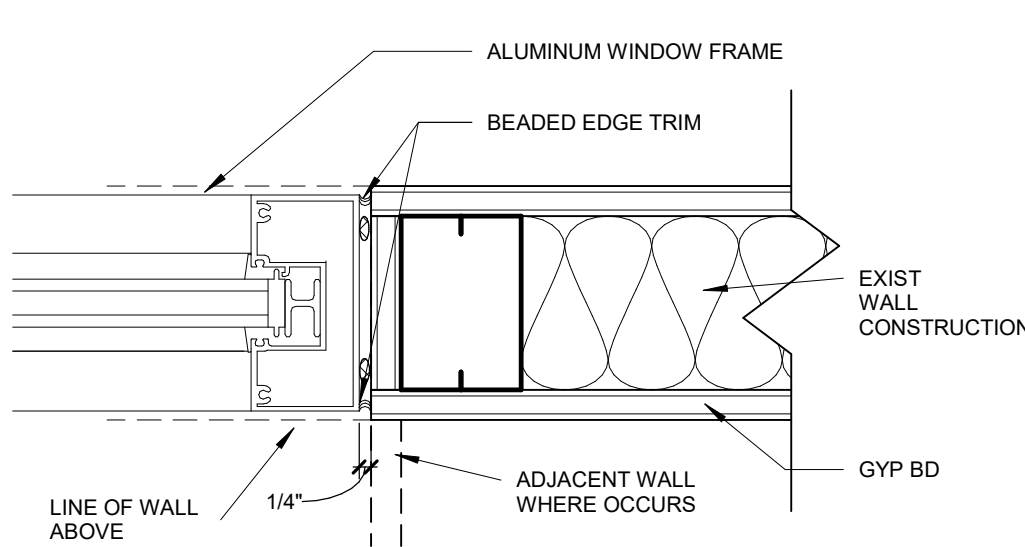

07 INTERIOR DOOR HEAD DETAIL - ALUMINUM

3" = 1'-0"

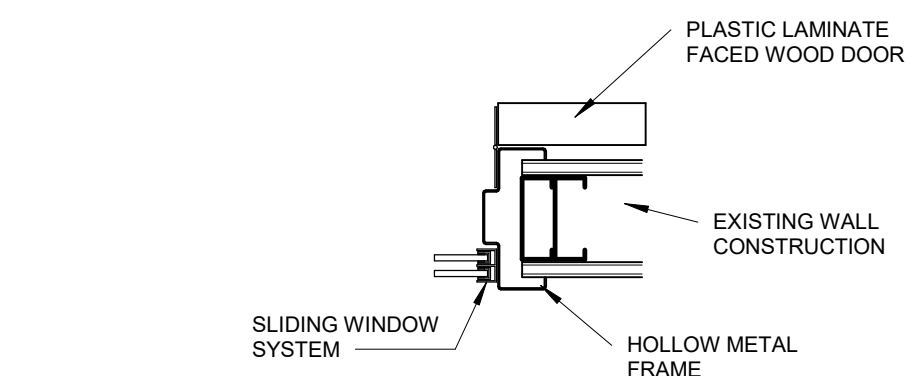

09 INFUSION DOOR WINDOW

1 1/2" = 1'-0"

JAMB / HEAD SIM

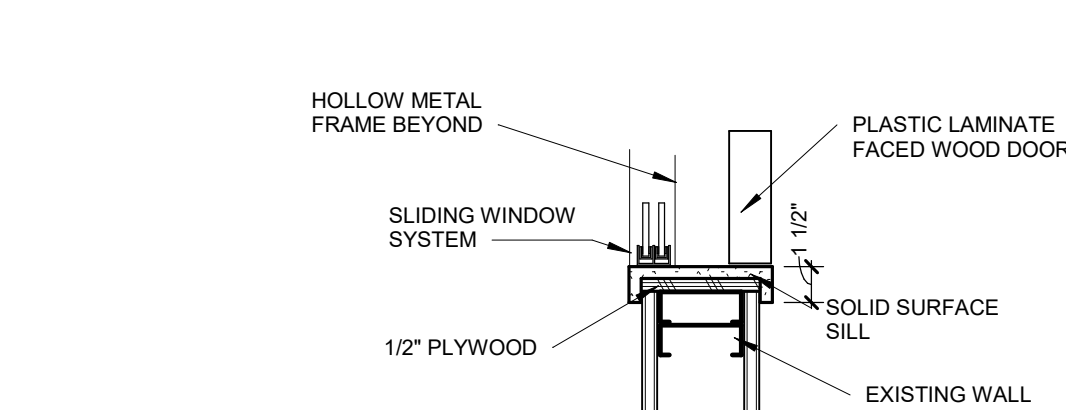

10 INFUSION DOOR WINDOW SILL

1 1/2" = 1'-0"

HKS

ARCHITECT

HKS ARCHITECTS, INC.
222 SOUTH MAIN, SUITE 230
SALT LAKE CITY, UT 84101

STRUCTURAL ENGINEER

REAVELEY ENGINEERS & ASSOCIATES
675 EAST 500 SOUTH, SUITE 400
SALT LAKE CITY, UTAH 84102

MECHANICAL ENGINEER

VAN BOERUM & FRANK ASSOCIATES, INC
181 EAST 5600 SOUTH, SUITE 130
MURRAY, UTAH 84107

ELECTRICAL ENGINEER

SPECTRUM ENGINEERS, INC
324 SOUTH STATE STREET, SUITE 400
SALT LAKE CITY, UTAH 84111

LAYTON HOSPITAL
MISC PROJECTS



KEY PLAN

REVISION
NO. DESCRIPTION DATE

HKS PROJECT NUMBER

26404.000

DATE

8/15/2024

ISSUE

CONSTRUCTION

DOCUMENTS

SHEET TITLE

DOOR, SAFETY, &

GLAZING

INFORMATION

SHEET NO.

A3.06

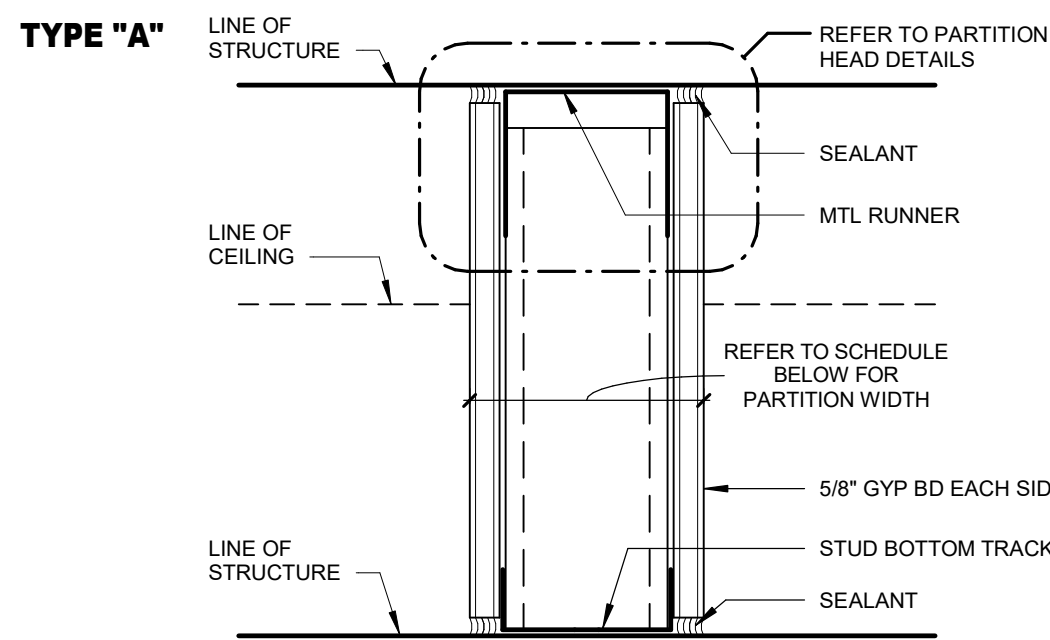

FLOOR PLAN DESIGNATION NO SOUND ATTENUATION	FLOOR PLAN DESIGNATION WITH SOUND ATTENUATION	STUD SIZE	PART WIDTH	FIRE RATING	UL LISTING	STC: NO SOUND WITH SOUND	LABORATORY TEST REPORT & REMARKS
A2	A3	2 1/2"	3 3/4"	NON-RATED	N/A	34/45 (W 2 1/2" SAB)	
A3	A3	3 5/8"	4 7/8"	NON-RATED	N/A	37/44 (W3 1/2" SAB)	USG - 150919
A6	A6	6"	7 1/4"	NON-RATED	N/A	37/44 (W 6" SAB)	NGC 2018130
A2	A2	2 1/2"	3 3/4"	SMOKE RESIST	N/A	34/45 (W 2 1/2" SAB)	
A3	A3	3 5/8"	4 7/8"	SMOKE RESIST	N/A	37/44 (W3 1/2" SAB)	USG - 150919
A6	A6	6"	7 1/4"	SMOKE RESIST	N/A	37/44 (W 6" SAB)	NGC 2018130
A2	A2	2 1/2"	3 3/4"	ONE HOUR	U419	34/45 (W 2 1/2" SAB)	
A3	A3	3 5/8"	4 7/8"	ONE HOUR	U465	37/44 (W 3 1/2" SAB)	USG - 150919
A6	A6	6"	7 1/4"	ONE HOUR	U465	37/44 (W 6" SAB)	NGC 2018130
A2	A2	2 1/2"	3 3/4"	ONE HOUR / SMOKE RESIST	U419	34/45 (W 2 1/2" SAB)	
A3	A3	3 5/8"	4 7/8"	ONE HOUR / SMOKE RESIST	U465	37/44 (W 3 1/2" SAB)	USG - 150919
A6	A6	6"	7 1/4"	ONE HOUR / SMOKE RESIST	U465	37/44 (W 6" SAB)	

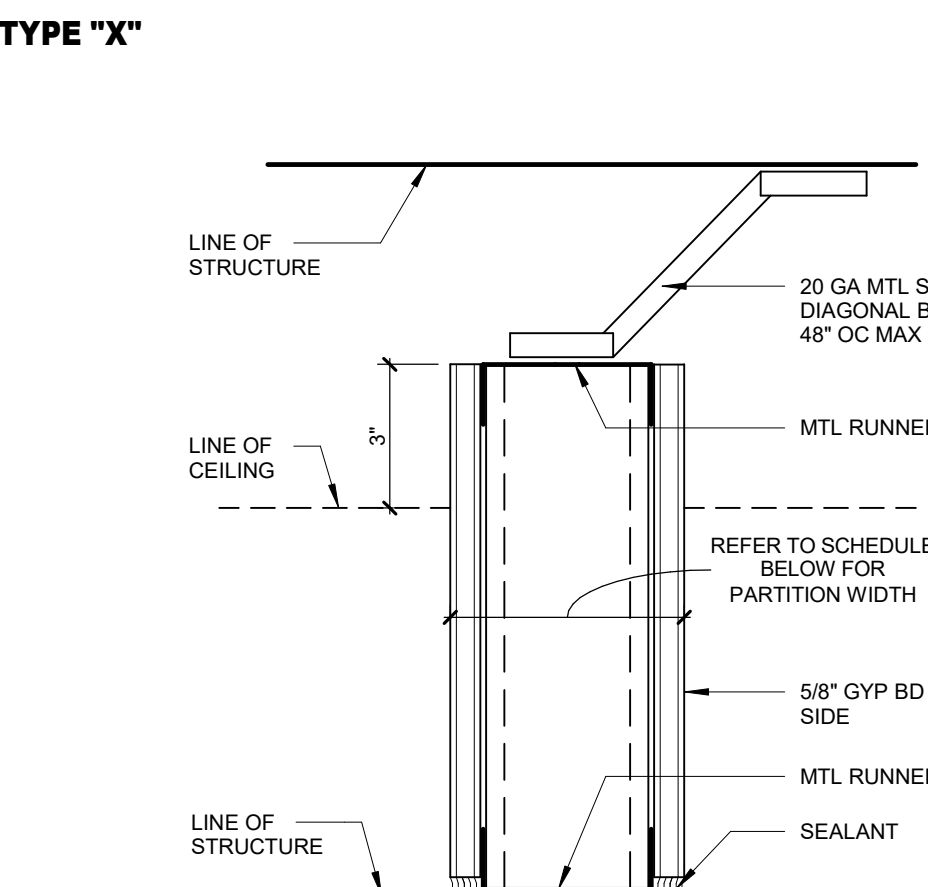

FLOOR PLAN DESIGNATION NO SOUND ATTENUATION	FLOOR PLAN DESIGNATION WITH SOUND ATTENUATION	STUD SIZE	PART WIDTH	FIRE RATING	UL LISTING	SOUND TRANS. CLASS	LABORATORY TEST REPORT & REMARKS
X2	X3	2 1/2"	3 3/4"	NON-RATED	N/A	N/A	
X3	X3	3 5/8"	4 7/8"	NON-RATED	N/A	N/A	
X6	X6	6"	7 1/4"	NON-RATED	N/A	N/A	

TYPICAL INTERIOR PARTITION FRAMING

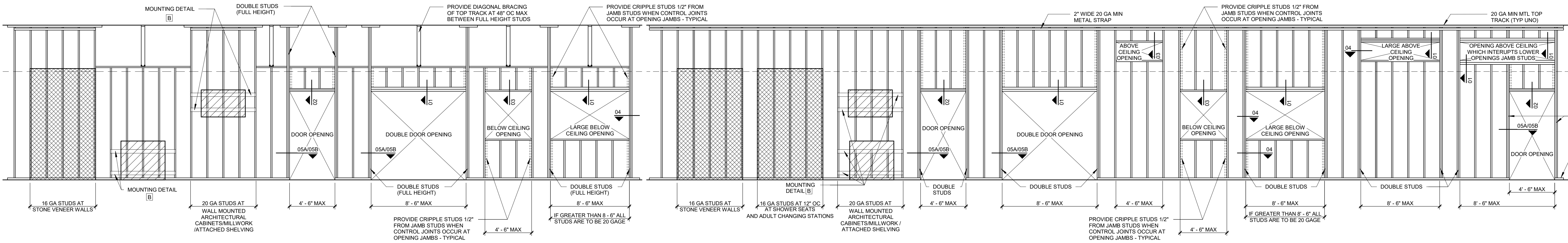

NOTES

- ALL STUDS ARE SPACED 16\"/>

ACCESSORY/EQUIPMENT MOUNTING DETAILS

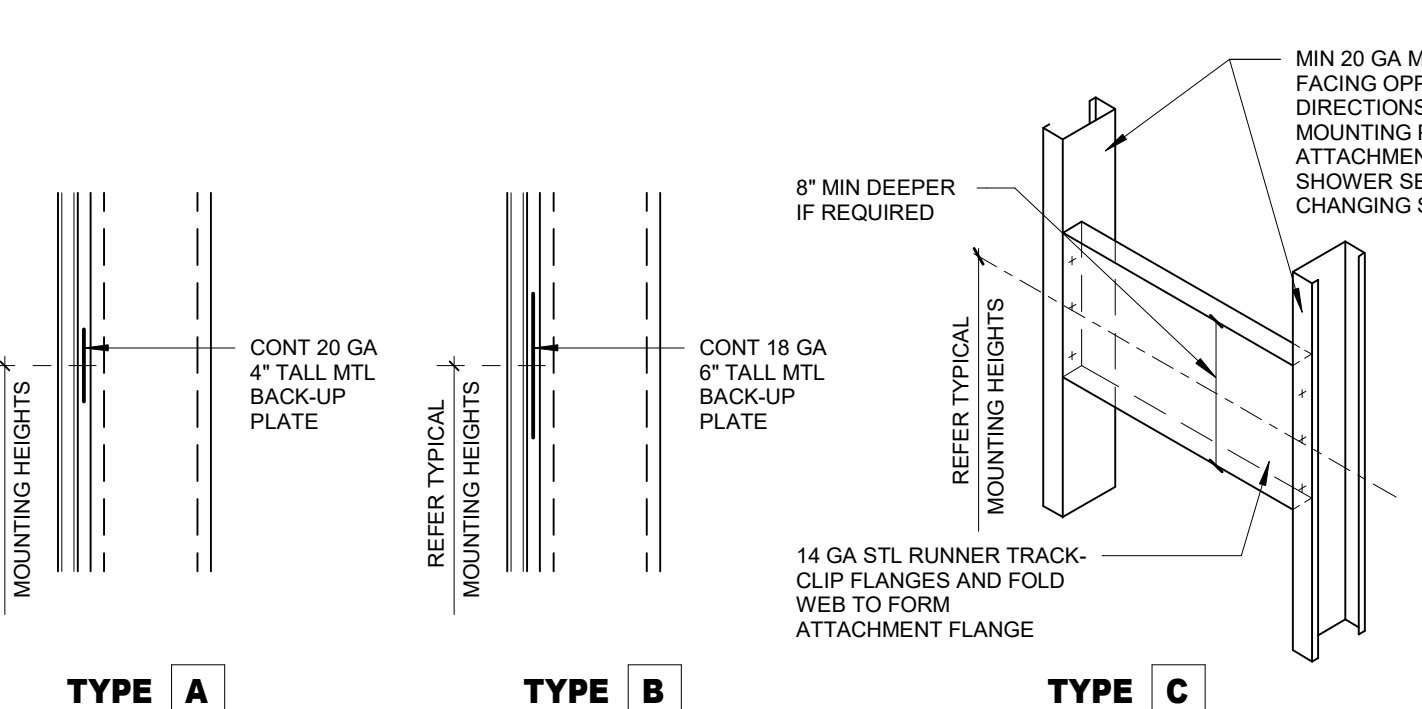

TYPE A

TYPE B

TYPE C

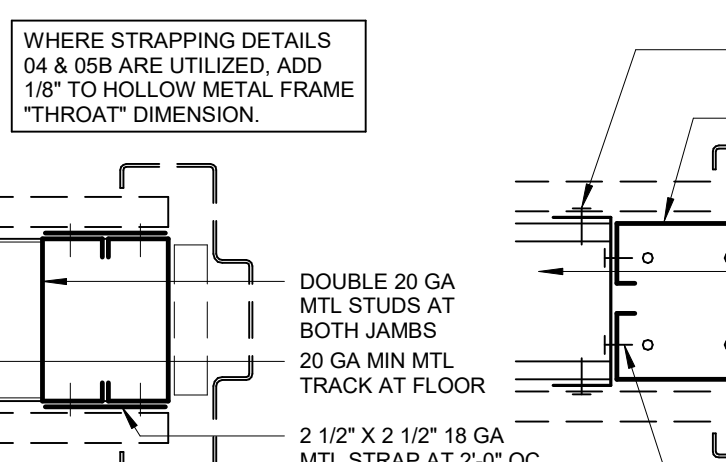

OPTION 2

DOOR OPENING

JAMB STUDS

05B

3\"/>

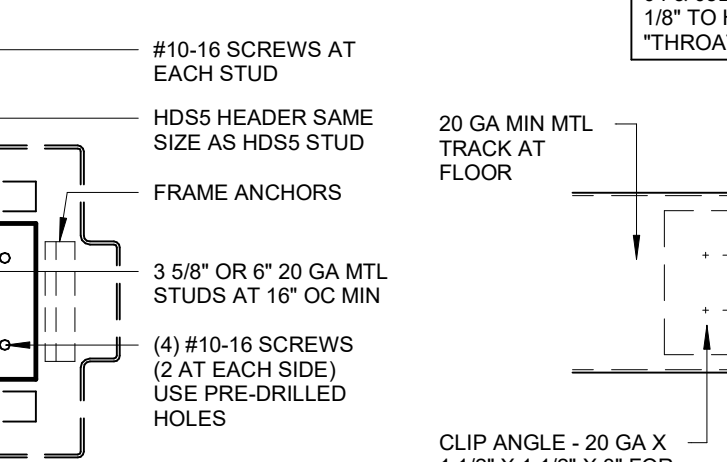

OPTION 1

DOOR OPENING

JAMB STUDS

05A

3\"/>

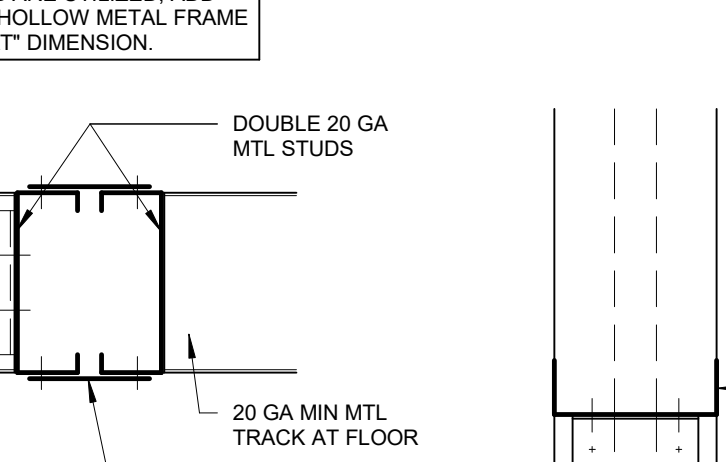

LARGE

OPENING JAMB STUDS

04

3\"/>

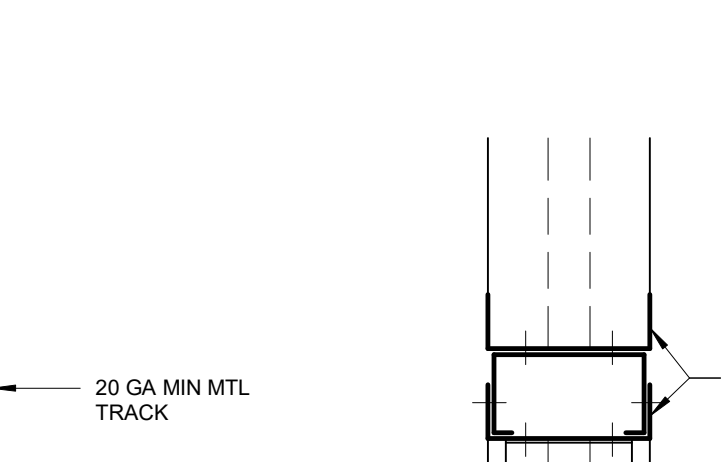

03

OPENING HEADER

3\"/>

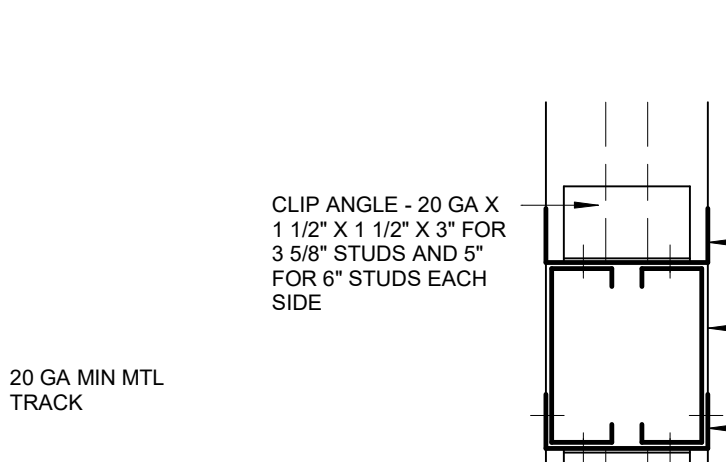

02

DOOR OPENING HEADER

3\"/>

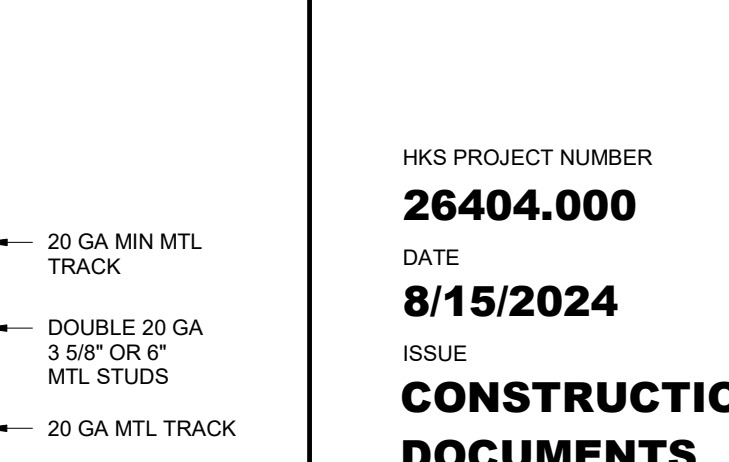

01

DOUBLE DOOR/LARGE

OPENING HEADER

3\"/>

PARTITION TYPE NOTES

- PARTITIONS ARE DISTINGUISHED ON FLOOR PLANS BY SYMBOL, DESIGNATION, GRAPHIC DESIGNATION OR A COMBINATION OF BOTH DESIGNATIONS.
- THERE ARE TWO TYPES OF SYMBOL DESIGNATIONS. ONE FOR PARTITIONS NOT REQUIRING SOUND ATTENUATION AND ANOTHER FOR PARTITIONS WHICH REQUIRE SOUND ATTENUATION. REFER TO PARTITION MATRICES FOR SOUND ATTENUATION BLANKET (SAB) MINIMUM THICKNESS FOR STC INDICATED.

NUMERIC CHARACTER	STUD WIDTH	CMU/BRICK WIDTH
1	1 5/8"	
2	2 1/2"	
3	3 5/8"	
4	4"	
6	6"	3 5/8"
7	7 5/8"	5 5/8"
8	8"	11 5/8"

THE # CHARACTER BELOW THE LINE INDICATES THE HEIGHT OF THE SPECIFIC WALL COMPONENT. THE HEIGHT OF A SPECIFIC WALL COMPONENT. REFER TO THE LEGEND BELOW. THIS SYSTEM IS USED TO DEFINE WALL TYPES: G, L, P, Q, S, T, U, W, X, Y, Z.

- IF NO SYMBOL DESIGNATION IS PROVIDED, THE STUD SIZE WILL BE 3 5/8"
- THE GRAPHIC DESIGNATION IS INCORPORATED FOR PARTITIONS REQUIRED TO BE SMOKE RESISTANT, FIRE RESISTANT, OR BOTH FIRE AND SMOKE RESISTANT. REFER TO NOTE 18.
- "LINE OF STRUCTURE" INDICATED FOR EACH PARTITION IS DIAGRAMMATIC ONLY AND DOES NOT INDICATE EXACT CONSTRUCTION CONDITIONS OR GEOMETRY.
- ALL DIMENSIONS ARE FROM FACE OF GYPSUM BOARD TO FACE OF GYPSUM BOARD. REFER TO PARTITION MATRICES FOR PARTITION WIDTH DIMENSIONS UNLESS INDICATED TO BE SHOWN ON PLAN.
- SEALANT:
 - FIRE RESISTANCE RATED PARTITIONS SHALL USE RATED FIRE/SMOKE FIRE RESISTANT FILL MATERIAL IN CONJUNCTION WITH AN APPROPRIATE RATED FIRE/SMOKE FIRE STOPPING SYSTEM.
 - NON-RATED PARTITIONS AND NON-RATED SMOKE RESISTANT PARTITIONS SHALL USE ACOUSTICAL SEALANT.
- INSULATION - HEAD CONDITIONS AT FLOOR/ROOF DECK
 - FIRE RESISTANCE RATED PARTITIONS SHALL USE MINERAL WOOL INSULATION.
 - NON-RATED PARTITIONS REQUIRING SOUND ATTENUATION SHALL USE SOUND ATTENUATION BLANKETS (SAB).
 - PROVIDE FULL THICKNESS INSULATION INSIDE ALL STUD BOX BEAMS AND HEADERS WHICH OCCUR IN WALLS WITH SOUND ATTENUATION.
- REFER TO SPECIFICATIONS FOR MINIMUM STUD THICKNESS, MAXIMUM SPACING AND ALLOWABLE LIMITING HEIGHTS DEFLECTION CRITERIA FOR GYPSUM BOARD ASSEMBLIES.
- FOR PARTITIONS INDICATED TO RECEIVE SOUND ATTENUATION BLANKETS (SAB), EXTEND SAB TO FULL HEIGHT OF PARTITION UNLESS OTHERWISE INDICATED. FLOOR TRACK TO BE SET IN A CONT BED OF SEALANT.
- FIRE RESISTANT AND FIRE RESISTANT SMOKE BARRIER RATINGS ARE TO SURROUND ALL OPENINGS IN RATED PARTITIONS.
- SMOKE RESISTANT, FIRE RESISTANT, AND FIRE RESISTANT SMOKE BARRIER PARTITIONS SHALL EXTEND AND SEAL TO INSIDE FACE OF EXTERIOR SHEATHING, INCLUDING EXTENSIONS THROUGH SOFFITS.
- EACH PARTITION SHOWN ON THE DRAWINGS TO HAVE A FIRE AND SMOKE RESISTANT RATING SHALL BE IDENTIFIED AS SUCH WITH A LABEL ABOVE THE CEILING ON EACH SEGMENT OF THE WALL AND 6\"/>

GRAPHIC DESIGNATION	PRIORITY
3 HR FIRE BARRIER	1 HIGHEST
2 HR SMOKE BARRIER	2
2 HR FIRE BARRIER	3
2 HR FIRE BARRIER/SHAFT WALL	4 LOWEST
1 HR FIRE BARRIER	
1 HR SMOKE BARRIER	
1 HR FIRE BARRIER/SHAFT WALL	
SMOKE PARTITION (NON RATED)	

- DO NOT APPLY BULLNOSE BLOCK AT CORNER GUARD LOCATIONS.
- MASONRY REINFORCEMENT. REFERENCE STRUCTURAL DRAWINGS.
- HW (HEAD OF WALL) DETAILS DO NOT ALTER PARTITION TYPES NOTED ON PLANS.

HATCHING	PARTITION TYPE INCLUDED IN SCOPE OF WORK	PARTITION TYPE NOT INCLUDED IN SCOPE OF WORK
[Hatched Box]		[Unhatched Box]

FREE STANDING PARTITION FRAMING WITH HOLD DOWN ANCHOR

3\"/>

3\"/>

3\"/>

3\"/>

3\"/>

3\"/>

3\"/>

3\"/>

3\"/>

3\"/>

3\"/>

3\"/>

3\"/>

3\"/>

3\"/>

3\"/>

3\"/>

3\"/>

3\"/>

3\"/>

3\"/>

3\"/>

3\"/>

3\"/>

3\"/>

3\"/>

3\"/>

3\"/>

3\"/>

3\"/>

3\"/>

3\"/>

3\"/>

3\"/>

3\"/>

3\"/>

3\"/>

3\"/>

3\"/>

3\"/>

3\"/>

3\"/>

3\"/>

3\"/>

3\"/>

3\"/>

3\"/>

3\"/>

3\"/>

3\"/>

3\"/>

3\"/>

3\"/>

3\"/>

3\"/>

3\"/>

3\"/>

3\"/>

3\"/>

3\"/>

3\"/>

3\"/>

3\"/>

3\"/>

3\"/>

3\"/>

3\"/>

3\"/>

3\"/>

3\"/>

3\"/>

3\"/>

Labor and Delivery	L&D	INF-39A21	Controller, Modular	BD - Becton, Dickinson and Company	1	Owner	Owner	7	9	9	Counter/Cart/Table
Labor and Delivery	L&D	INF-39A21	Controller, Modular	BD - Becton, Dickinson and Company	2	Owner	Owner	7	9	9	Counter/Cart/Table
Labor and Delivery	L&D	INF-8F60D	Syringe	BD - Becton, Dickinson and Company	1	Owner	Owner	4.5	7.5	15	Pole
Labor and Delivery	L&D	INF-85501	Single	BD - Becton, Dickinson and Company	2	Owner	Owner	3.5	5.5	9	Pole
Labor and Delivery	L&D	UG-FC06	Dual, Ceiling, Recessed	Skytron	1	Owner	Contractor	23.8	24	12	Ceiling
Labor and Delivery	L&D	MIR-AA35D	Birthing, Ceiling Mount	Adroit Industries	1	Owner	Contractor	24	24	9	Ceiling
Labor and Delivery	L&D	MOB-982A3	Intrapartum, Maternal/Fetal	Philips Healthcare - Monitoring Systems	1	Owner	Owner	16.5	14.75	7	Counter/Cart/Table
Labor and Delivery	L&D	DXM-3DE10	Pulse, Hand Held	Maximo Corp.	1	Owner	Owner	3.5	9	2.25	Pole
Labor and Delivery	L&D	REG-15542	Suction, Intermittent/Continuous	Amico Corporation	2	Owner	Owner	2.93	4.04	5.94	Special
Labor and Delivery	L&D	RSC-53478	Infant	Fisher & Paykel Healthcare	1	Owner	Owner	7.9	4.1	9.8	Counter/Cart/Table
Labor and Delivery	L&D	SLE-86105	Dietary	SR Instruments	1	Owner	Owner	7	9.5	1.75	Pole
Labor and Delivery	L&D	STL-58E5D	Exam, Cushion-Seat	Pedigo Products, Inc	1	Owner	Owner	14	14	26.25	Floor - Mobile
Labor and Delivery	L&D	STL-BD3A2	Stop	Pedigo Products, Inc	1	Owner	Owner	16	12	8	Floor
Labor and Delivery	L&D	TCK-EA6FC	Allowance	Medline Industries Inc.	1	Owner	Owner				N/A
Labor and Delivery	L&D	THM-07112	Digital, Wall Mount	Baxter - Hillrom, Welch Allyn, Inc.	1	Owner	Contractor	8.9	4.4	5.25	Wall
Labor and Delivery	L&D	THM-10088	Digital, Wall Mount	Baxter - Hillrom, Welch Allyn, Inc.	1	Owner	Contractor	3.18	2.43	8.46	Wall
Labor and Delivery	L&D	THM-203D0	Temporal Artery, Wall Mount	Baxter - Hillrom, Welch Allyn, Inc.	1	Owner	Contractor	3.5	1.75	10.5	Wall
Labor and Delivery	L&D	TOB-8413F	General	Baxter - Hillrom, Welch Allyn, Inc.	1	Owner	Owner	19	32.5	42.5	Floor - Mobile
Labor and Delivery	L&D	TYS-43832	36-43 in., Flat Panel	LG Commercial Products	2	Owner	Owner	38.307	3.346	22.519	Special
Labor and Delivery	L&D	WRM-EC378	Care System	GE Healthcare - Maternal/Infant Care	1	Owner	Owner	25	47	86	Floor - Mobile
Labor and Delivery	L&D	WST-5AB0F	32-40 Gallon	Rubbermaid Commercial Products	2	Owner	Owner	19.5	19.5	27.6	Floor
Labor and Delivery	L&D	WST-7A241	Open Top	Rubbermaid Commercial Products	1	Owner	Owner	10.9	14.4	15	Floor
Labor and Delivery	L&D	WST-D1389	Bio-Hazardous	Rubbermaid Commercial Products	2	Owner	Owner	19.9	14.8	26.5	Floor
OR	OR 5	ANC-D7371	G-drawer	Rubbermaid Commercial Products	1	Owner	Owner	33.5	25	46.25	Floor - Mobile
OR	OR 5	ANE-D770D	General	GE Healthcare - Anesthesia Delivery	1	Owner	Vendor	29	35	59.25	Floor - Mobile
OR	OR 5	APR-20D08	Lead, Allowance		1	Owner	Owner				N/A
OR	OR 5	BBD-9EA28	Patient Transfer Device	Baxter - Hillrom, Bed & Stretcher Group	1	Owner	Owner	20.5	1	71.5	Special
OR	OR 5	BUK-F46EA	Kick	Pedigo Products, Inc	2	Owner	Owner	13.75	13.75	13.25	Floor - Mobile
OR	OR 5	CAM-217C5	Endoscopy, Control Unit	Commed Corporation	1	Owner	Owner	14.1	14	3.6	Pole
OR	OR 5	CLX-64738	Elapsed Time, Wall Mount	Primex, Inc	1	Owner	Contractor	23.5	2.5	8	Wall
OR	OR 5	CLX-EC125	Analog, Synchronized, Wireless	Primex, Inc	1	Owner	Contractor	12.5	2.5	12.5	Wall
OR	OR 5	CMP-900B6	Tablet	Stryker Medical	1	Owner	Owner	11	1.2	7.9	Pole
OR	OR 5	CMU-DAA7	Extremity Pump, Rapid Inflation	Arjo Inc	1	Owner	Owner	9.1	7.5	9	Pole
OR	OR 5	CSC-3F628	Small (39 in wide or less)	Pedigo Products, Inc	8	Owner	Owner	36	27.5	59	Floor - Mobile
OR	OR 5	CSL-2400E	Supply	Pedigo Products, Inc	1	Owner	Contractor	25.75	18	84	Floor
OR	OR 5	CSL-CEA28	Supply	Pedigo Products, Inc	1	Owner	Contractor	36	18	84	Floor
OR	OR 5	DCT-4EASD	Surgical, Radio Frequency	TBD	1	Owner	Owner				N/A
OR	OR 5	DS-FAA2D	Floor Cart	Stericycle	1	Owner	Owner	13.5	13	23	Floor - Mobile
OR	OR 5	DSP-90948	Hand Sanitizer, Wall Mount	Medline Industries Inc.	1	Owner	Contractor	4	11.625	5.125	Wall
OR	OR 5	DSP-DASAE	Disinfectant Wipes, Wall Mount	Professional Disposables International-POI	5	Owner	Contractor	5.354	5.512	5.512	Wall
OR	OR 5	DSP-F282A	Hand Sanitizer, Wall Mount	3M Health Care	2	Owner	Contractor	3.5	4	8.5	Wall
OR	OR 5	EQC-7C700	Electrosurgical Unit	Commed Corporation	1	Owner	Owner	18.25	20.75	30.75	Floor - Mobile
OR	OR 5	ESU-5345E	Bipolar/Monopolar	Medtronic-Covidien	1	Owner	Owner	27.5	33	52	Floor - Mobile
OR	OR 5	GLV-09859	Quadruple Box	Medline Industries Inc.	2	Owner	Contractor	22.25	3.75	10	Wall
OR	OR 5	HAM-2C743	Linen	Medline Industries Inc.	1	Owner	Owner	18.5	19.5	32.75	Floor - Mobile
OR	OR 5	HAM-9A75F	Linen	Pedigo Products, Inc	2	Owner	Owner	23.5	21	32	Floor - Mobile
OR	OR 5	HTP-AE123	General	Gentherm - CSZ	1	Owner	Owner	17	17	37.5	Floor - Mobile
OR	OR 5	INF-39A21	Controller, Modular	BD - Becton, Dickinson and Company	1	Owner	Owner	7	9	9	Counter/Cart/Table
OR	OR 5	INF-8F60D	Syringe	BD - Becton, Dickinson and Company	1	Owner	Owner	4.5	7.5	15	Pole
OR	OR 5	INF-85501	Single	BD - Becton, Dickinson and Company	2	Owner	Owner	3.5	5.5	9	Counter/Cart/Table
OR	OR 5	ISF-057A6	CO2	Commed Corporation	1	Owner	Owner	12	12	6	Pole
OR	OR 5	IVS-21F52	Allowance	Pryor Products, Inc	1	Owner	Owner				N/A
OR	OR 5	IVS-08BAE	Multi-Pump	Pedigo Products, Inc	1	Owner	Owner	25	25	97	Floor - Mobile
OR	OR 5	IVS-29857	Stainless Steel	Pedigo Products, Inc	2	Owner	Owner	21.25	21.25	117.5	Floor - Mobile
OR	OR 5	LAR-85F86	Video	Verathon	1	Owner	Owner	20.984	20.984	52.008	Floor - Mobile
OR	OR 5	MAT-6C805	Anti-Fatigue	Gastro	2	Owner	Owner	32	20	0.75	Floor
OR	OR 5	MON-6A8F7	Transport	Philips Healthcare - Monitoring Systems	1	Owner	Owner	9.8	4.4	3.8	Pole
OR	OR 5	NAV-1F031	Surgical, Robotic	Intuitive Surgical, Inc.	1	Owner	Vendor	38	34	70	Floor - Mobile
OR	OR 5	PMP-49A34	Irrigation, Arthroscopic	DRP Synthes	1	Owner	Owner	14	16	7.25	Pole
OR	OR 5	PMP-8F070	Irrigation, Arthroscopic	Companies of Johnson & Johnson	1	Owner	Owner	15.25	14.75	8.5	Pole
OR	OR 5	ROL-31118	Patient Transfer	AlMed, Inc.	1	Owner	Owner	14	1.75	25	Wall
OR	OR 5	SBS-538ED	Double	Pedigo Products, Inc	1	Owner	Owner	28	14	33.75	Floor - Mobile
OR	OR 5	SBS-D9831	Single	Pedigo Products, Inc	1	Owner	Owner	14	37.75	33.75	Floor - Mobile
OR	OR 5	SDS-859A0	Surgical Instrument, Console	Commed Corporation	1	Owner	Owner	14	16.5	5.6	Counter/Cart/Table
OR	OR 5	SHV-D34F5	Arthroscopic	ComMed Univac (DO NOT USE Products moved to Commed Corporation)	1	Owner	Owner	17	13	5	Counter/Cart/Table
OR	OR 5	SRC-AB2D2	Fiberoptic	Commed Corporation	1	Owner	Owner	14.6	15		Counter/Cart/Table
OR	OR 5	SRP-57ACC	Universal	Baxter - Hillrom, Allen Medical Systems	1	Owner	Owner	7.5	35.75	22	Special
OR	OR 5	STL-116AC	Exam, Cushion-Seat	Pedigo Products, Inc	4	Owner	Owner	23.5	23.5	24.5	Floor - Mobile
OR	OR 5	STL-2C1F7	Step, Stackable	Pedigo Products, Inc	2	Owner	Owner	19	14	6.25	Floor
OR	OR 5	TBS-AA086	Major	Skytron	1	Owner	Owner	22	82	41.5	Floor - Mobile
OR	OR 5	TBS-AD0FA	Major	Hillrom - TRUMPF Medical Systems	1	Owner	Owner	23.6	79.3	45	Floor - Mobile
OR	OR 5	TIN-3A006	20-24 inch	Pedigo Products, Inc	1	Owner	Owner	20	16	94	Floor - Mobile
OR	OR 5	TOL-ARCA2	General	Zimmer Biomet	1	Owner	Owner	25	25	59.95	Floor - Mobile
OR	OR 5	WDS-17F56	Pharmaceutical, Secure	Stryker Instruments	1	Owner	Owner	9.5	10.5	12.75	Pole
OR	OR 5	WDS-94D17	Surgical Fluid Collection	Stryker Instruments	1	Owner	Owner	19	23	102	Floor - Mobile
OR	OR 5	WNR-C36D7	Patient, Hypothermia	3M Health Care	1	Owner	Owner	15.5	15	28	Floor - Mobile
OR	OR 5	WST-A94D8	Open Top	Rubbermaid Commercial Products	2	Owner	Owner	15.3	11.3	20	Floor

Architectural Department	Room	Altaz ID	Subcategory	Manufacturer	Item Quantity	Item Furnish Responsibility	Item Install Responsibility	Width (in.)	Depth (in.)	Height (in.)	Mounting
ED	Triage	DIS-C74F8	Wall Mount	Stericycle	1	Owner	Contractor	9.4	14.91	8.74	Wall
ED	Triage	DSP-48283	Soap, Wall Mount	Henkel Consumer Goods, Inc.	1	Owner	Contractor	11.875	5.313	15.438	Wall
ED	Triage	DSP-48868	Paper Towel, Surface Mount	Medline Industries Inc.	1	Owner	Contractor	6	6	6.5	Wall
ED	Triage	DSP-48508	Emesis Bag, Wall Mount	3M Health Care	1	Owner	Contractor	3.5	4	8.5	Wall
ED	Triage	DSP-F282A	Hand Sanitizer, Wall Mount	Medline Industries Inc.	1	Owner	Contractor	22.25	3.75	10	Wall
ED	Triage	GLV-09859	Quadruple Box	Baxter - Hillrom, Welch Allyn, Inc.	1	Owner	Contractor	34.57	9.65	12.68	Wall
ED	Observation	UG-OC2AC	Single, Ceiling	STERIS Corporation - Healthcare	1	Owner	Contractor	119.6	119.6		Ceiling
ED	Triage	MON-D2112	Vital Signs, w/Stand	Philips Healthcare - Monitoring Systems	1	Owner	Owner	22.5	22.5	51.055	Floor - Mobile
ED	Trauma	PRC-A77FA	Isolation	Interpace - Solare	1	Owner	Owner	29.25	21.25	39.25	Floor - Mobile
ED	Triage	SCL-3E43F	Adult, Digital, Floor	Baxter - Hillrom, Scale-Tronix	1	Owner	Owner	18	28	84	Floor
ED	Triage	STL-40747	Exam, Cushion-Seat	Pedigo Products, Inc	1	Owner	Owner	23.5	23.5	23.75	Floor - Mobile
ED	Trauma	TYS-43832	36-43 in., Flat Panel	LG Commercial Products	1	Owner	Owner	38.307	3.346	22.519	Special
ED	Triage	WST-A94D8	Open Top	Rubbermaid Commercial Products	1	Owner	Owner	15.3	11.3	20	Floor
Infusion	Nourishment Room	BEV-4A377	Soda, Countertop	Bunn-O-Matic Corporation	1	Owner	Vendor	19.188	24	25.375	Counter/Cart/Table
Infusion	Nourishment Room	BEV-CB317	Slush	Bunn-O-Matic Corporation	1	Owner	Owner	16.6	26.4	32.4	Pole
Infusion	Blood Draw	BIN-91963	Plastic, Allowance	Akro-Mils	1	Owner	Owner				N/A
Infusion	Infusion Bay	BRK-86706	Monitor, Wall	GCK Corporation	1	Owner	Contractor	4	37.8	19	Wall
Infusion	Blood Draw	BRK-E069A	Monitor, Wall	GCK Corporation	1	Owner	Contractor			19	Wall
Infusion	Blood Draw	BSK-6E55F	Cuff, Wall Mount	R & B Wire Products	1	Owner	Contractor	19.55	6	5	Wall
Infusion	Blood Draw	CHA-AE6A6	Blood Draw, Reclining	MarketLab, Inc	1	Owner	Owner	33	36	50	Floor - Mobile
Infusion	Infusion Bay	CHA-D482E	Recliner, Powered	Champion Manufacturing, Inc.	1	Owner	Vendor	32.75	40.5	49.5	Floor - Mobile
Infusion	Blood Draw	CLK-7198E	Analog, Wall	Staples	2	Owner	Owner	14	2	14	Wall
Infusion	Breakroom	CLX-EC125	Analog, Synchronized, Wireless	Primex, Inc	1	Owner	Contractor	12.5	2.5	12.5	Wall
Infusion	Blood Draw	DIS-78E5E	Wall Mount	Stericycle	1	Owner	Contractor	13.75	7.75	21.25	Wall
Infusion	Med	DIS-8C336	Countertop	Stericycle	1	Owner	Owner	12.5	4.75	15.25	Counter/Cart/Table
Infusion	Blood Draw	DSP-48283	Soap, Wall Mount	Henkel Consumer Goods, Inc.	1	Owner	Contractor				
Infusion	Breakroom	DSP-48283	Soap, Wall Mount	Henkel Consumer Goods, Inc.	1	Owner	Contractor				
Infusion	Med	DSP-48283	Soap, Wall Mount	Henkel Consumer Goods, Inc.	1	Owner	Contractor				
Infusion	Blood Draw	DSP-A26A8	Emesis Bag, Wall Mount	Medigen Medical Products	1	Owner	Contractor	7	7	7.25	Wall
Infusion	Infusion Bay	DSP-A26A8	Emesis Bag, Wall Mount	Medigen Medical Products	1	Owner	Contractor	7	7	7.25	Wall
Infusion	Blood Draw	DSP-C04C0	Paper Towel, Surface Mount	Georgia Pacific	1	Owner	Contractor	14.59	9.24	14	Wall
Infusion	Breakroom	DSP-C04C0	Paper Towel, Surface Mount	Georgia Pacific	1	Owner	Contractor	14.59	9.24	14	Wall
Infusion	Med	DSP-C04C0	Paper Towel, Surface Mount	Georgia Pacific	1	Owner	Contractor	14.59	9.24	14	Wall
Infusion	Blood Draw	DSP-F282A	Hand Sanitizer, Wall Mount	3M Health Care	1	Owner	Contractor	3.5	4	8.5	Wall
Infusion	Breakroom	DSP-F282A	Hand Sanitizer, Wall Mount	3M Health Care	2	Owner	Contractor	3.5	4	8.5	Wall
Infusion	Infusion Bay	DSP-F282A	Hand Sanitizer, Wall Mount	3M Health Care	1	Owner	Contractor	3.5	4	8.5	Wall
Infusion	Blood Draw	DSP-FAE0	Disinfectant Wipes, Wall Mount	Professional Disposables International-POI	1	Owner	Contractor	6	6	8.25	Wall
Infusion	Infusion Bay	DSP-FAE0	Disinfectant Wipes, Wall Mount	Professional Disposables International-POI	1	Owner	Contractor	6	6	8.25	Wall
Infusion	Infusion Bay	FLW-C708A	Oxygen	Amico Corporation	1	Owner	Owner	2.7	1.5	5.6	Special
Infusion	Nourishment Room	FR2-888AB	Commercial, Undercounter	Summit Appliance	1	Owner	Owner	19.75	24.38	32	Floor
Infusion	Infusion Bay	GLV-09859	Quadruple Box	Medline Industries Inc.	1	Owner	Contractor	22.25	3.75	10	Wall
Infusion	Breakroom	ICE-8DC04	Dispenser, Nugget, Countertop	Hoshizaki America, Inc.	1	Owner	Contractor	16.625	24.25	31.75	Pole
Infusion	Nourishment Room	ICE-8F807	Dispenser, Nugget, Countertop	Hoshizaki America, Inc.	1	Owner	Contractor	26	22.5	40	Pole
Infusion	Infusion Bay	INF-39A21	Controller, Modular	BD - Becton, Dickinson and Company	1	Owner	Owner	7	9	9	Counter/Cart/Table
Infusion	Infusion Bay	INF-85501	Single	BD - Becton, Dickinson and Company	2	Owner	Owner	3.5	5.5	9	Counter/Cart/Table
Infusion	Infusion Bay	IVS-08BAE	Multi-Pump	Pryor Products, Inc.	1	Owner	Owner	25	25	97	Floor - Mobile
Infusion	Med	MED-44192	Hosi (Main)	Omniceil, Inc.	1	Owner	Vendor	26.5	27	77.5	Floor
Infusion	Infusion Bay	MON-1A200	Bedside	Philips Healthcare - Monitoring Systems	1	Owner	Owner	13	7.25	11.5	Counter/Cart/Table
Infusion	Blood Draw	MON-C3594	Vital Signs, with Pulse Ox	Philips Healthcare - Monitoring Systems	1	Owner	Owner	12.993	9.055	9.055	Pole
Infusion	Breakroom	OVN-0897E	Commercial, Microwave	Amica Appliances - ACP, Inc.	1	Owner	Owner	20.125	15.875	12.25	Pole
Infusion	Med	REF-202EE	Laboratory, 1 door	Heiner Scientific	1	Owner	Owner	29.5	32.5	79.5	Floor
Infusion	Breakroom	REF-A0CB0	Domestic with Freezer	GE Appliances	1	Owner	Owner	29.75	34.5	66.375	Floor
Infusion	Med	SHL-C1C7E	Allowance, Shelving System	Distribution Systems International (DSI)	1	Owner	Owner	29.75	34.5	66.375	Floor
Infusion	Blood Draw	STL-40747	Exam, Cushion-Seat	Pedigo Products, Inc	1	Owner	Owner	23.5	23.5	23.75	Floor - Mobile
Infusion	Infusion Bay	STL-40747	Exam, Cushion-Seat	Pedigo Products, Inc	1	Owner	Owner	23.5	23.5	23.75	Floor - Mobile
Infusion	Med	WST-B9607	Pharmaceutical, Secure, Wall	Rubbermaid Commercial Products	1	Owner	Contractor	10.25	6.25	30	Wall
Infusion	Breakroom	WST-9DF14	20-31 Gallon	Rubbermaid Commercial Products	1	Owner	Owner	11	22	30	Floor
Infusion	Breakroom	WST-A1A61	Recycle	Rubbermaid Commercial Products	1	Owner	Owner	11	22	30	Floor
Infusion	Blood Draw	WST-C3E51	Open Top	Granger, Inc.	1	Owner	Owner	15.25	11	20	Floor
Infusion	Infusion Bay	WST-C3E51	Open Top	Granger, Inc.	1	Owner	Owner	15.25	11	20	Floor
Infusion	Med	WST-C3E51	Open Top	Granger, Inc.	1	Owner	Owner	15.25	11	20	Floor
Labor and Delivery	L&D	BAS-188BF	LDHP	Amico Corporation	1	Owner	Owner	32	21	28.5	Floor - Mobile
Labor and Delivery	L&D	BED-E5906	Electric, birthing	Baxter - Hillrom, Bed & Strecher Group	1	Owner	Owner	39	92	40	Floor - Mobile
Labor and Delivery	L&D	L&D-738AC	Air/Oxygen	Chau Medical Corp	1	Owner	Owner	2.25	4.5	3.5	Pole
Labor and Delivery	L&D	BRD-D19E2	Patient Information	Medline Industries Inc.	1	Owner	Contractor	23.625	16.625	31.5	Wall
Labor and Delivery	L&D	BRK-1G419	Television, Wall, Flat Panel	Peerless-AV	2	Owner	Contractor	15.65	15.08	16.65	Wall
Labor and Delivery	L&D	BRK-CAN87	Canister, Suction, Wall Mount	Cardinal Health - Medical	2	Owner	Contractor	6	9	9	Wall
Labor and Delivery	L&D	CLX-46E2A	Analog, Synchronized, Wireless	Medline Industries, Inc	1	Owner	Contractor	12.5	12.5	25.5	Wall
Labor and Delivery	L&D	CSL-50822	LDHP	Amico Corporation	1	Owner	Owner	36	24	30	Floor
Labor and Delivery	L&D	CUR-1A839	Allowance	Medline Industries Inc.	1	Owner	Owner				N/A
Labor and Delivery	L&D	DIS-8947C	Wall Mount	Stericycle	1	Owner	Contractor	14.5	7.5	22	Wall
Labor and Delivery	L&D	DSP-5276A	Emesis Bag, Wall Mounted	Medline Industries Inc.	1	Owner	Owner				N/A
Labor and Delivery	L&D	DSP-48868	Paper Towel, Surface Mount	Georgia Pacific	1	Owner	Contractor	11.875	5.313	15.438	Wall
Labor and Delivery	L&D	DSP-PDCEB	Soap, Wall Mount	Henkel Consumer Goods, Inc.	1	Owner	Contractor	5.4	4	11.5	Wall
Labor and Delivery	L&D	DSP-DASAE	Disinfectant Wipes, Wall Mount	Professional Disposables International-POI	1	Owner	Contractor	5.354	5.512	5.512	Wall
Labor and Delivery	L&D	DSP-F282A	Hand Sanitizer, Wall Mount	3M Health Care	1	Owner	Contractor	3.5	4	8.5	Wall
Labor and Delivery	L&D	IQC-20FD0	Fetal Monitor	Amico Corporation	1	Owner	Owner	24	24	48	Floor
Labor and Delivery	L&D	FIW-91E6A	Air	Amico Corporation	1	Owner	Owner	2.7	1.5	5.6	Special
Labor and Delivery	L&D	FLW-C708A	Oxygen	Amico Corporation	1	Owner	Owner	2.7	1.5	5.6	Special
Labor and Delivery	L&D	GLV-09859	Quadruple Box	Medline Industries Inc.	2	Owner	Contractor	22.25	3.75	10	Wall
Labor and Delivery	L&D	HAM-0A0BC	Linon	Pedigo Products, Inc	1	Owner	Owner	19.5	18	32	Floor - Mobile
Labor and Delivery	L&D	HAM-2C743	Linon	Medline Industries Inc.	1	Owner	Owner	18.5	19.5	32.75	Floor - Mobile