

LEVEL 2 AREA B RCP DEMO PLAN

1/8" = 1'-0"

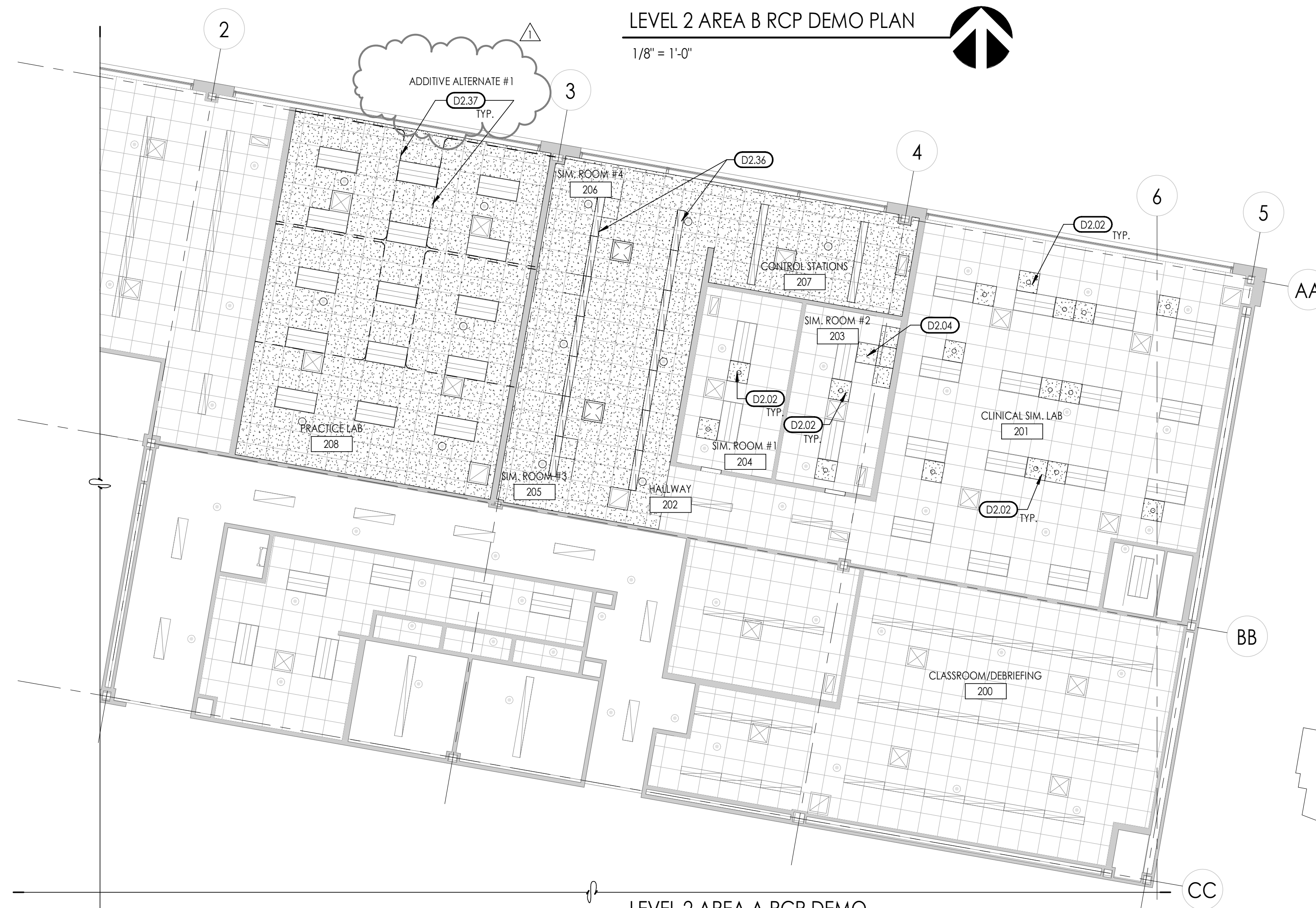
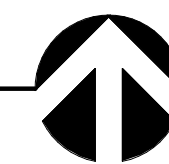

LEVEL 2 AREA A RCP DEMO PLAN

1/8" = 1'-0"

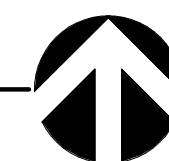

CEILING LEGEND

TYPE A
 EXISTING 2' X 2' LAY-IN ACOUSTICAL TILE IN SUSPENDED GRID TO REMAIN UNDISTURBED

TYPE A
 REMOVE 2' X 2' LAY-IN ACOUSTICAL TILE IN SUSPENDED GRID, SALVAGE AND REUSE AS MANY CEILING TILES AS POSSIBLE

CEILING SYMBOLS

ELECTRICAL

2X4' LED FIXTURE

1X4' LED FIXTURE

STRIP FIXTURE

RECESSED DOWN LIGHT

EXIT SIGN, SINGLE-SIDED

EXIT SIGN, DOUBLE-SIDED

MECHANICAL

RETURN GRILLE

SUPPLY GRILLE

EXHAUST GRILLE

SPRINKLERHEAD-CEILING MOUNT

PLAN KEY

KEYED NOTES

9.74 REMOVE EXISTING CEILING EXPANSION JOINT AT GRID

D2.02 REMOVE DAMAGED CEILING TILES, REPLACE WITH NEW TILES TO MATCH EXISTING

D2.04 REPLACE SOILED CEILING TILE WITH NEW TILES TO MATCH EXISTING

D2.36 REMOVE EXISTING LIGHT FIXTURES, REFER TO ELECTRICAL

D2.37 REMOVE EXISTING SURFACE MOUNTED CUBICLE CURTAIN AS ADDITIVE ALTERNATE #1. REPLACE ANY DAMAGED CEILING GRID AND/OR DAMAGED CEILING TILES TO MATCH EXISTING

GENERAL DEMOLITION NOTES

1. THE CONTRACTOR TO INSTALL FLEXBOARD OVER ALL FLOOR MATERIAL TO REMAIN, TO PROTECT SURFACES FROM CONSTRUCTION DEBRIS AND PROJECT WORK. 45 MIL MINIMUM THICKNESS. TAPE ALL JOINTS. CLEAN CARPET IF NECESSARY AT COMPLETION OF CONSTRUCTION.
2. THE CONTRACTOR MUST FIELD VERIFY ALL DIMENSIONS AND CONDITIONS INCLUDING EXISTING UTILITIES PRIOR TO BIDDING AS THE LOCATIONS SHOWN IN THE DOCUMENTS ARE APPROXIMATED. ALL VARIANCES NOT SHOWN IN THE DRAWINGS SHALL BE BROUGHT TO THE ATTENTION OF THE ARCHITECT PRIOR TO BID.
3. CONTRACTOR TO COORDINATE WITH ELECTRICAL, MECHANICAL AND FIRE PROTECTION PLANS FOR LOCATIONS OF ALL EXISTING AND NEW EQUIPMENT, SYSTEMS, AND DEVICES.
4. AS SOME DEMOLITION WORK WILL BE SPECIFIC TO DIVISION 22, 23, 26, THE CONTRACTOR SHALL CROSS REFERENCE WITH ELECTRICAL AND MECHANICAL PLANS FOR ADDITIONAL DEMOLITION WHICH IS REQUIRED, BUT NOT REFLECTED ON ARCHITECTURAL DRAWINGS.
5. INTERIOR WALLS AND PARTITIONS TO REMAIN, UNLESS OTHERWISE INDICATED. (PROTECT FROM DAMAGE).
6. CONTRACTOR SHALL TAKE ALL PRECAUTIONS NECESSARY TO PROTECT THE EXISTING STRUCTURE, FINISHES, AND SITE ELEMENTS NOT CALLED FOR DEMOLITION DURING REMODEL OF WALLS, FLOORING MATERIAL, CASEWORK, DOORS, WINDOWS, CEILING, AND SITE.
7. ALL EXISTING INTERIOR FINISHES, MATERIALS, STRUCTURE, SYSTEMS, LANDSCAPING, AND SITE FEATURES, ETC., NOT IDENTIFIED FOR DEMOLITION THAT ARE DAMAGED DURING THE PROCESS OF CONSTRUCTION SHALL BE RESTORED TO THEIR ORIGINAL CONDITION OR REPLACED TO MATCH AT THE CONTRACTOR'S EXPENSE.
8. CONTRACTOR SHALL REMOVE AND DISPOSE OF ALL FLOORING, WALLS, & CEILING SYSTEMS AS SHOWN ON THE DRAWINGS.
9. ALL EXISTING FINISHED SURFACES DAMAGED DUE TO WORK UNDER THIS CONTRACT SHALL BE PATCHED & FINISHED TO MATCH EXISTING ADJACENT SURFACES.
10. PATCH & LEVEL EXISTING CONCRETE SLABS AS REQUIRED FOR NEW FINISHES WITH FLOOR LEVELING COMPOUND AS APPROVED BY ARCHITECT.
11. THE GENERAL CONTRACTOR SHALL BRING TO THE ATTENTION OF THE ARCHITECT FOR IMMEDIATE RESOLUTION, ANY CODE VIOLATIONS, INCORRECT CONSTRUCTIONS OR SAFETY PROBLEMS THAT ARE EXISTING FIELD CONDITIONS.
12. THE GENERAL CONTRACTOR IS RESPONSIBLE TO COORDINATE SCOPE IN REMODEL AS INDICATED ON ALL ARCHITECTURAL, ELECTRICAL, MECHANICAL, AND FIRE PROTECTION SHEETS AND COORDINATE AND PROVIDE DEMOLITION AS NEEDED. WORK AS DESCRIBED FOR REMODEL THAT IS IN CONFLICT WITH EXISTING CONDITION IS TO BE BROUGHT TO THE ATTENTION OF ARCHITECT PRIOR TO DEMOLITION.

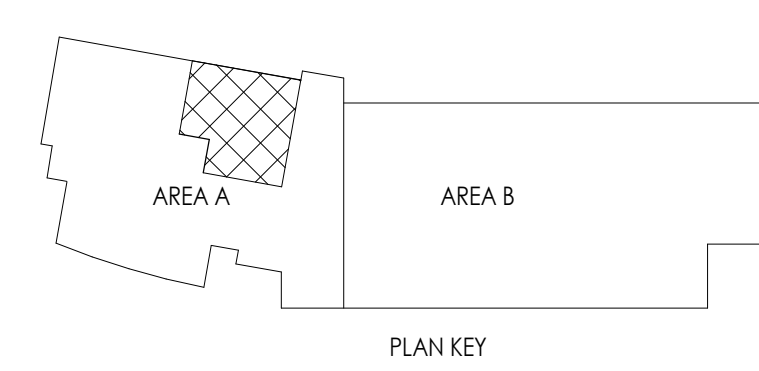

SAA
 SANDERS ASSOCIATES ARCHITECTS
 2668 Grant Avenue
 Ogden, Utah 84401
 Phone: 801.621.1323
 www.sandersarch.com



Consultant

**OWTC HEALTH TECHNOLOGY
 PRACTICAL NURSING EXPANSION**

200 N. WASHINGTON BLVD.
 OGDEN, UT 84404

Project Name

No.	Date	Description
1	08/25/2020	DFCM PLAN REVIEW

Revision

No.	Date	Description
1	9-9-2020	ADDENDUM #1

DFCM Project No.	21147240
SAA Project No.	2020-16
Drawing Title	

**DEMOLITION REFLECTED
 CEILING PLAN**

Sheet Number

AD103

DFCM approval

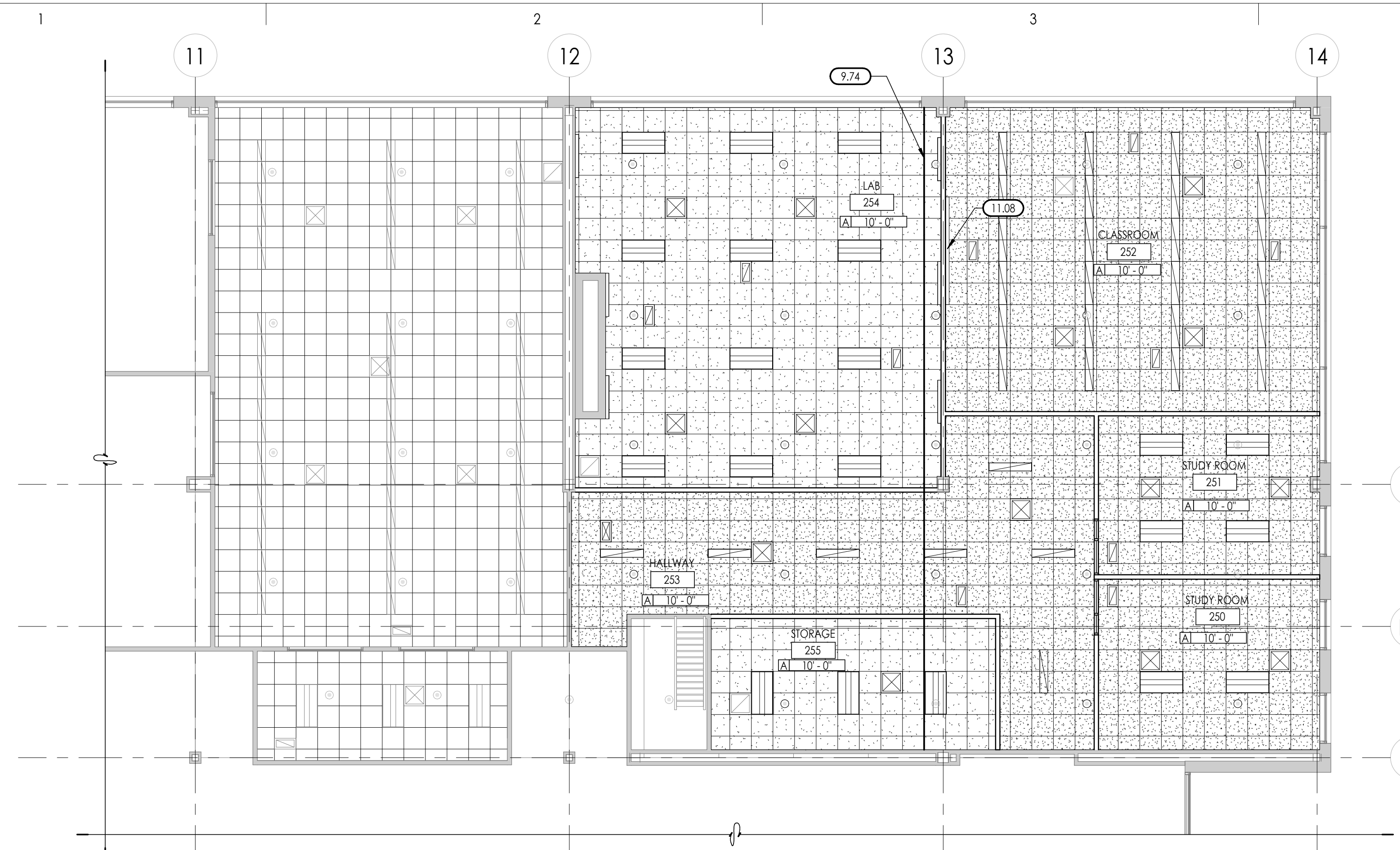

LEVEL 2 AREA B RCP
1/8" = 1'-0"

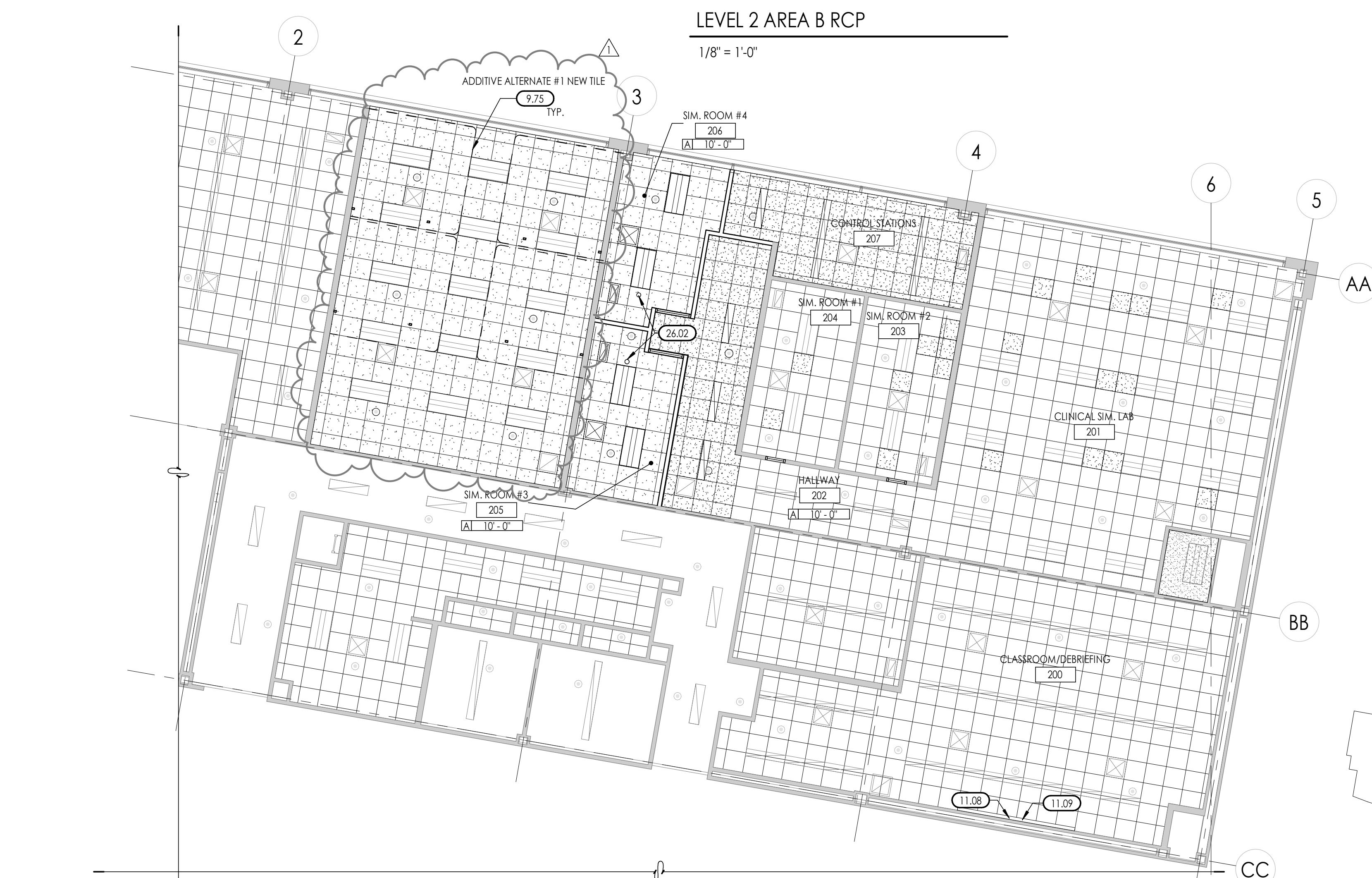
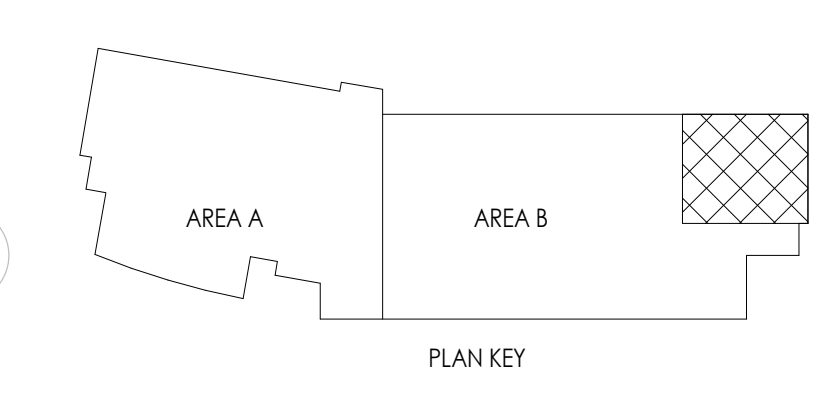

LEVEL 2 AREA A RCP
1/8" = 1'-0"

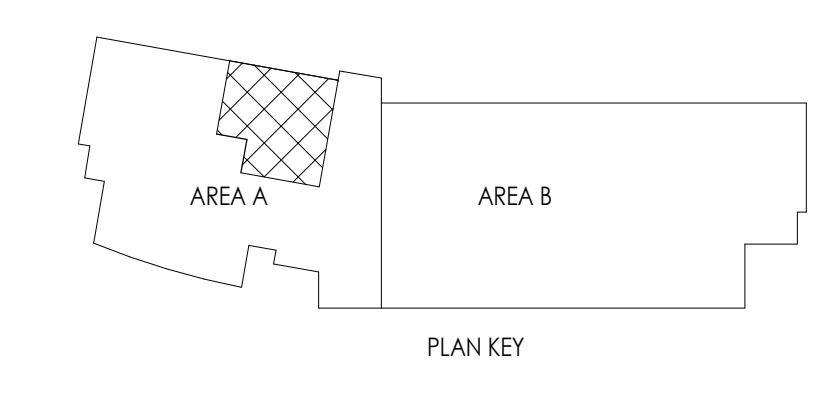

KEYED NOTES

- 9.74 REMOVE EXISTING CEILING EXPANSION JOINT AT GRID
- 9.75 EXISTING CUBICLE CURTAIN MOUNT
- 11.08 PROJECTOR SCREEN, REFER TO ELECTRICAL
- 11.09 CLOSED CIRCUIT TV, REFER TO ELECTRICAL
- 26.02 NEW CAMERA, REFER TO ELEC

*NOTE - SALVAGE AND REUSE AS MANY CEILING TILES AS POSSIBLE

CEILING LEGEND

- TYPE A 2' X 2' LAY-IN ACOUSTICAL TILE IN SUSPENDED GRID
- TYPE B 2' X 2' LAY-IN ACOUSTICAL TILE IN SUSPENDED GRID, SALVAGED & REPLACED
- TYPE C 2' X 2' LAY-IN ACOUSTICAL TILE IN SUSPENDED GRID, NEW

CEILING SYMBOLS

- ELECTRICAL**
- 2'X4' LED FIXTURE
 - 1'X4' LED FIXTURE
 - STRIP FIXTURE
- MECHANICAL**
- RETURN GRILLE
 - SUPPLY GRILLE
 - EXHAUST GRILLE
 - SPRINKLERHEAD-CEILING MOUNT (MOVE AS REQUIRED TO MEET CODE), REFER TO SPEC.

GENERAL CEILING NOTES

1. GRID SUSPENSION SYSTEMS SHALL BE CENTERED WITHIN AREAS INDICATED, UNLESS NOTED OTHERWISE.
2. PAINT ALL EXPOSED STRUCTURE, MECHANICAL, DUCTS, ELECTRICAL WORK, PIPING, ETC.
3. REFER TO ARCHITECTURAL DRAWINGS FOR LOCATION OF MECHANICAL GRILLES, AND TO MECHANICAL DRAWINGS FOR QUANTITIES AND TYPES.
4. REFER TO ARCHITECTURAL DRAWINGS FOR LOCATIONS OF LIGHT FIXTURES AND TO ELECTRICAL DRAWINGS FOR QUANTITY AND TYPES.
5. MECHANICAL AND ELECTRICAL CONTRACTORS TO COORDINATE WORK WITH SPRINKLER CONTRACTOR TO AVOID CONFLICTS IN FIELD.
6. ALL CEILING HEIGHTS ARE ELEVATION ABOVE TOP OF CONCRETE FLOOR SLAB.



Consultant

**OWTC HEALTH TECHNOLOGY
PRACTICAL NURSING EXPANSION**

200 N. WASHINGTON BLVD.
OGDEN, UT 84404

Project Name

No.	Date	Description
1	08/25/2020	DFCM PLAN REVIEW

Revision

No.	Date	Description
1	9-9-2020	ADDENDUM #1

DFCM Project No.	21147240
SAA Project No.	2020-16
Drawing Title	

REFLECTED CEILING PLAN

Sheet Number

AE141

DFCM approval