

IMC BLDG. 2, LEVEL 2 - READING ROOM REMODEL

INTERMOUNTAIN HEALTHCARE
5125 SOUTH COTTONWOOD STREET, MURRAY UT 84107

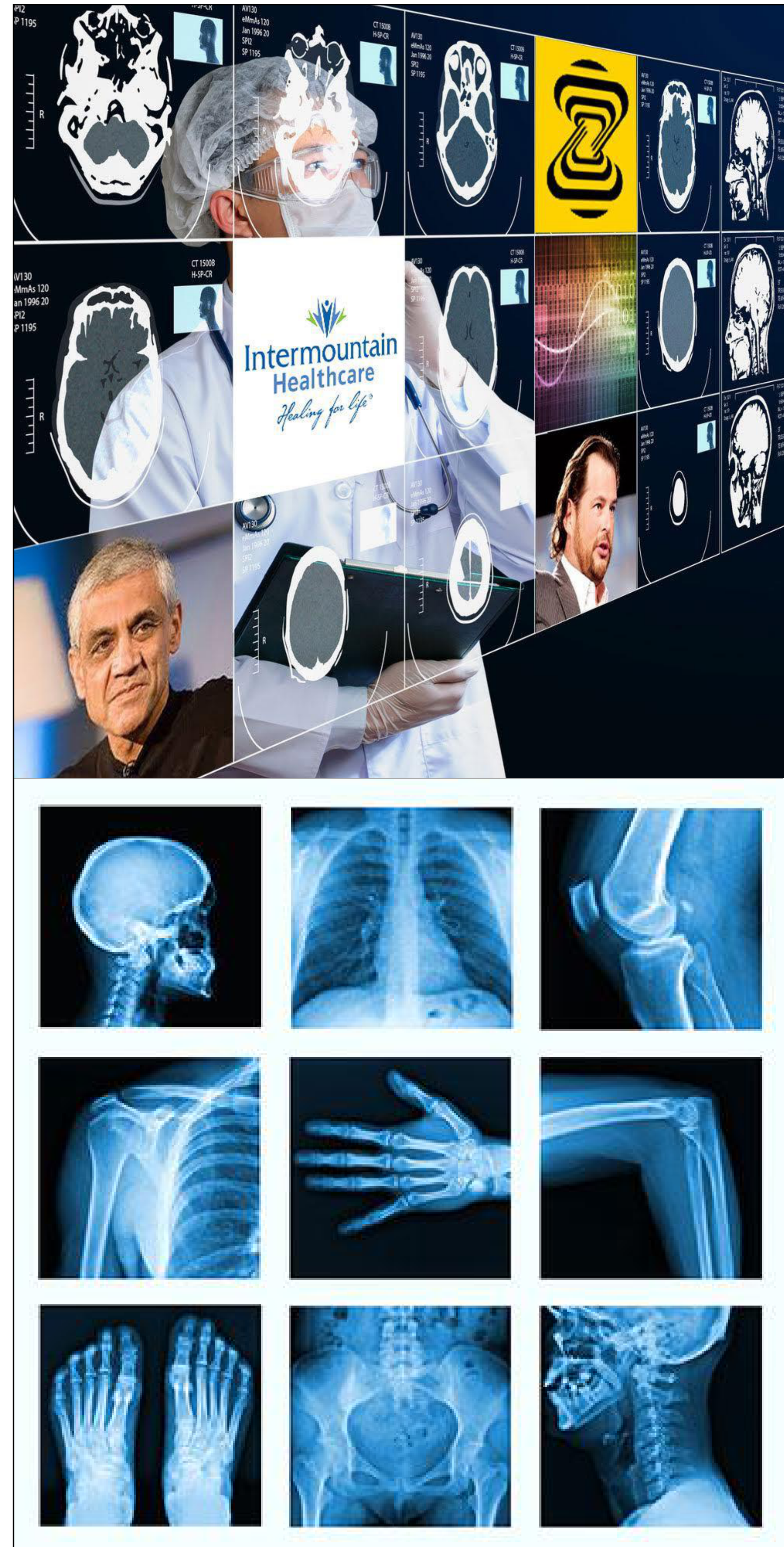

524 SOUTH 600 EAST
SALT LAKE CITY, UT 84102
801.575.8800 | VCBO.COM



owner
WALTER SHUMWAY
INTERMOUNTAIN HEALTHCARE
38 S. STATE ST. # 2100
S.L.C. UT 84111
walter.shumway@gmail.com
801.718.2411

architect
JEFF PINEGAR
VCBO ARCHITECTURE
524 SOUTH 600 EAST
SALT LAKE CITY, UT 84102
pinegar@vcb.com
801.575.8800

LEGEND - FINISH					
MARK	PRODUCT DESCRIPTION	MANUFACTURER	NAME	COLOR	COMMENTS
FLOOR					
F1	CARPET TILE	SHAW CONTRACT GROUP	NOBLE MATERIALS COLLECTION	CORNERSTONE COPPER / 33555	ASHLAR PATTERN
BASE					
B1	RUBBER BASE	JOHNSONITE	TRADITIONAL WALL BASE	55 SILVER GREY IWG	
PAINT					
P1	LATEX PAINT - EGGSHELL	SHERWIN WILLIAMS		WORDLY GRAY SW7043	BASE COLOR
P2	LATEX PAINT - EGGSHELL	SHERWIN WILLIAMS		PEWTER TANKARD SW0023	ACCENT COLOR

SCHEDULE - DOOR AND FRAME												
DOOR NUMBER	SIZE				DOOR		FRAME			HARDWARE GROUP	NOTES	DOOR NUMBER
	WIDTH	HEIGHT	THICK	ELEV. TYPE	MATERIAL	FACING/FINISH	ELEV. TYPE	MATERIAL	FINISH/FACING			
203	36"	84"	1 3/4"	A	WD	WD	1	HM	PNT	1.0	(MATCH EXISTING DOOR HARDWARE)	203

- ### GENERAL NOTES
- IT IS THE CONTRACTOR'S RESPONSIBILITY TO REVIEW AND COORDINATE THE WORK OF ALL SUB-CONTRACTORS, TRADES AND SUPPLIERS WITH THE REQUIREMENTS OF THE CONTRACT DOCUMENTS BEFORE COMMENCING CONSTRUCTION, AND TO ASSURE THAT ALL PARTIES ARE AWARE OF ALL REQUIREMENTS, REGARDLESS OF WHERE THE REQUIREMENTS OCCUR IN THE CONTRACT DOCUMENTS, WHICH MIGHT AFFECT THE WORK OF THAT PARTY.
 - AS PART OF THE CONTRACTOR'S RESPONSIBILITY TO COORDINATE THE WORK OF ALL SUB-CONTRACTORS, TRADES AND SUPPLIERS, THE CONTRACTOR SHALL ENDEAVOR TO IDENTIFY AND NOTIFY THE ARCHITECT OF ANY CONFLICTS BETWEEN THE WORK OF DIFFERENT PARTIES AT THE EARLIEST POSSIBLE DATE SO AS TO ALLOW REASONABLE AND ADEQUATE TIME FOR THE CONFLICT TO BE RESOLVED WITHOUT DELAYING THE WORK. ALL DEVIATIONS FROM THAT WHICH IS REQUIRED BY THE CONTRACT DOCUMENTS MUST BE APPROVED IN ADVANCE BY THE ARCHITECT.
 - THE ARCHITECTURAL DRAWINGS ESTABLISH AND COORDINATE THE FINISHED APPEARANCE AND EXACT LOCATION OF ALL EXPOSED ELEMENTS OF THE WORK OF ALL THE TRADES, INCLUDING THAT WORK WHICH IS ILLUSTRATED PRIMARILY ON DRAWINGS OF OTHER DISCIPLINES. QUANTITIES ARE TO BE PROVIDED AS SHOWN ON DRAWINGS OF OTHER DISCIPLINES BUT LOCATIONS SHOWN ON OTHER DRAWINGS ARE SCHEMATIC, UNLESS OTHERWISE NOTED ON THE ARCHITECTURAL DRAWINGS. THE ARCHITECTURAL DRAWINGS TAKE PRECEDENCE FOR THE FINISHED APPEARANCE AND EXACT LOCATION OF ALL PARTS OF THE WORK.
 - EXCEPT WHERE DIRECTED TO PLACE ITEMS OF WORK AT THE APPROXIMATE LOCATION SHOWN, DO NOT SCALE DRAWINGS FOR DIMENSIONAL INFORMATION. ALL ELEMENTS OF THE DRAWINGS MAY NOT BE DRAWN TO EXACT SCALE. ALL DIMENSIONS REQUIRED ARE SHOWN OR MAY BE DERIVED FROM THOSE SHOWN ON THE FLOOR PLANS, DETAIL PLANS, ELEVATIONS, SECTIONS, DETAILS, SCHEDULES AND SPECIFICATIONS. IF DIMENSIONS ARE NOT PRESENT, THE ARCHITECT IS TO BE NOTIFIED SO THAT A CLARIFICATION CAN BE ISSUED.
 - CONTRACTOR TO FOLLOW CURRENT ANSI 117-1 STANDARDS AS REPRESENTED ON SHEET G301. GENERAL ACCESSIBILITY GUIDELINES. NOTIFY ARCHITECT IF THE DESIGN DRAWINGS CONFLICT WITH THIS SHEET.

- ### DIMENSION NOTES
- ALL DIMENSIONS ARE TO CENTER OF STUD WALL OR FACE OF CONCRETE, MASONRY OR ROUGH OPENING UNLESS NOTED OTHERWISE. WHERE THE END OF A WALL IS INDICATED THE DIMENSION IS TO THE FINISH SURFACE OF THE WALL END.
 - UNLESS DIMENSIONED OTHERWISE, THE DIMENSION FROM THE BUCK OF A DOOR FRAME IS TO BE 4" TO THE WALL CORNER.
 - EXCEPT WHERE DIRECTED TO PLACE ITEMS OF WORK AT THE APPROXIMATE LOCATION SHOWN, DO NOT SCALE DRAWINGS FOR DIMENSIONAL INFORMATION. ALL ELEMENTS OF THE DRAWINGS MAY NOT BE DRAWN TO EXACT SCALE. ALL DIMENSIONS REQUIRED ARE SHOWN OR MAY BE DERIVED FROM THOSE SHOWN ON THE FLOOR PLANS, DETAIL PLANS, ELEVATIONS, SECTIONS, DETAILS, SCHEDULES AND SPECIFICATIONS. IF DIMENSIONS ARE NOT PRESENT, THE ARCHITECT IS TO BE NOTIFIED SO THAT A CLARIFICATION CAN BE ISSUED.

KEYED NOTES	
KEY VALUE	KEYNOTE TEXT
225.0	EXISTING DOOR AND FRAME TO REMAIN, PROTECT IN PLACE
230.2	EXISTING ACOUSTICAL PANELS TO REMAIN, PROTECT IN PLACE
233.2	EXISTING CEILING TILES TO REMAIN, PROTECT IN PLACE
234.1	EXISTING LIGHT FIXTURES TO REMAIN, PROTECT IN PLACE
235.1	EXISTING MECHANICAL DIFFUSER TO REMAIN, PROTECT IN PLACE

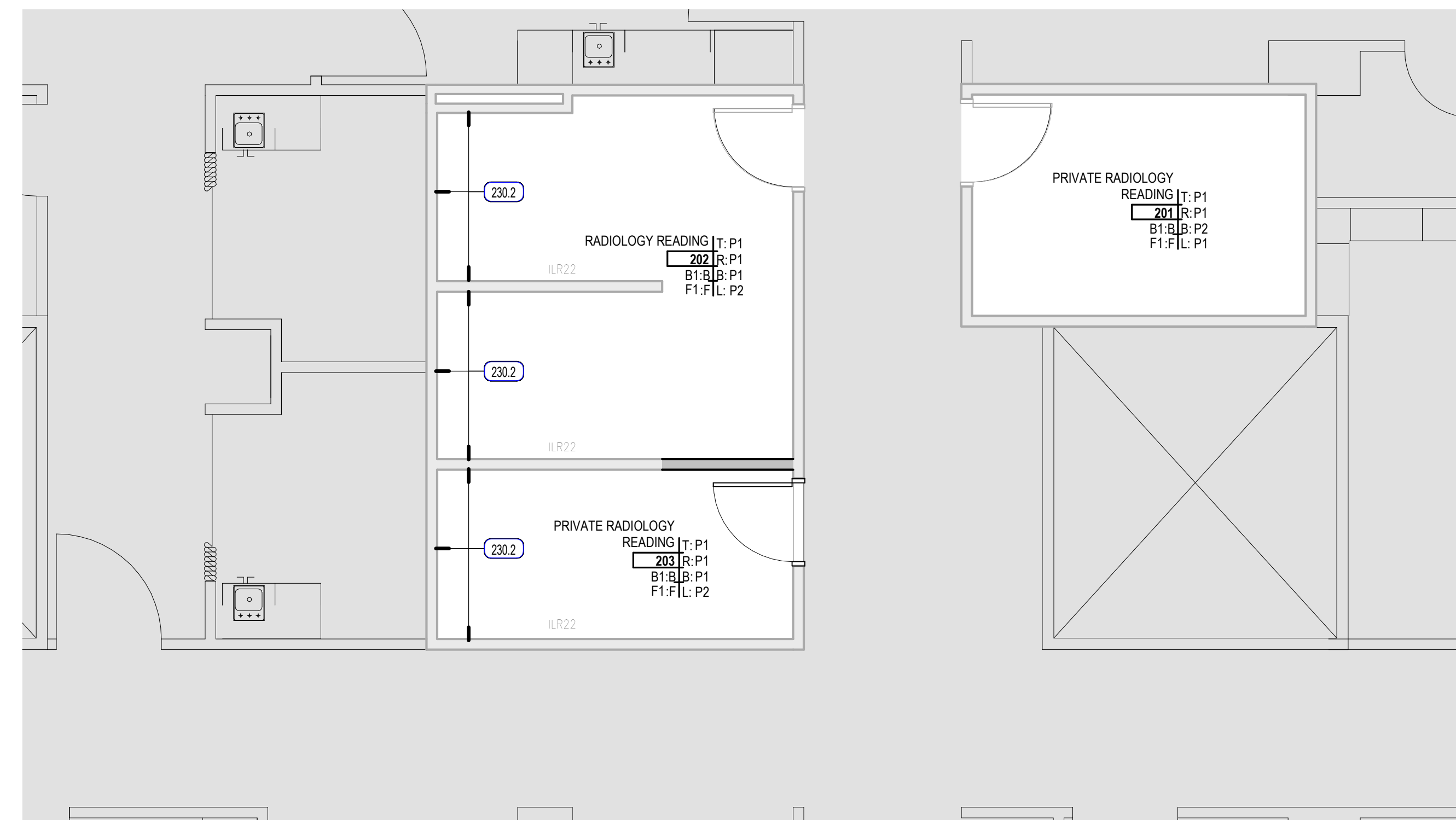

C2 FINISH PLAN - ENLARGED
SCALE: 1/4" = 1'-0"
NORTH

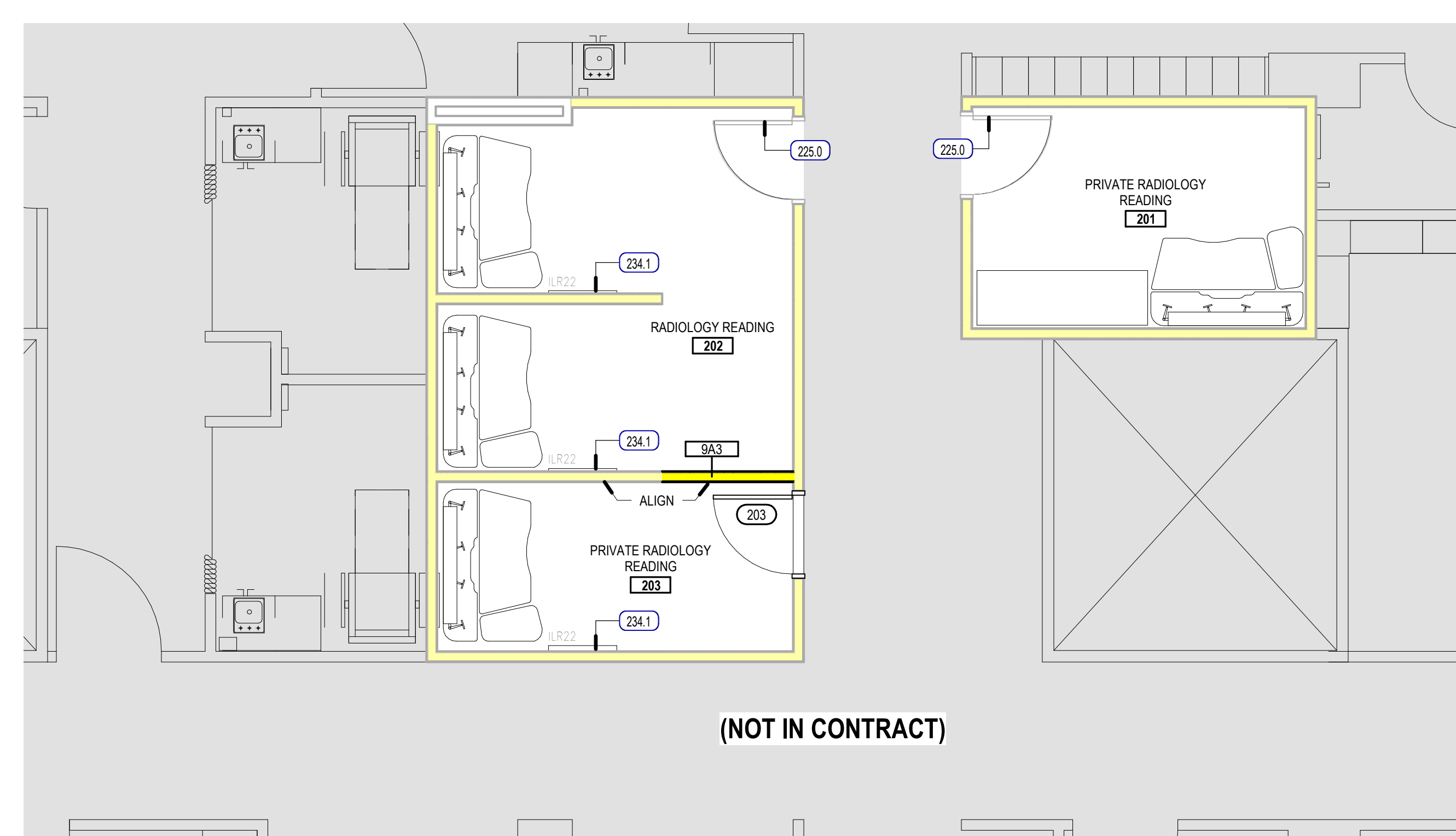

A2 ANNOTATED & DIMENSION PLAN - ENLARGED
SCALE: 1/4" = 1'-0"
NORTH

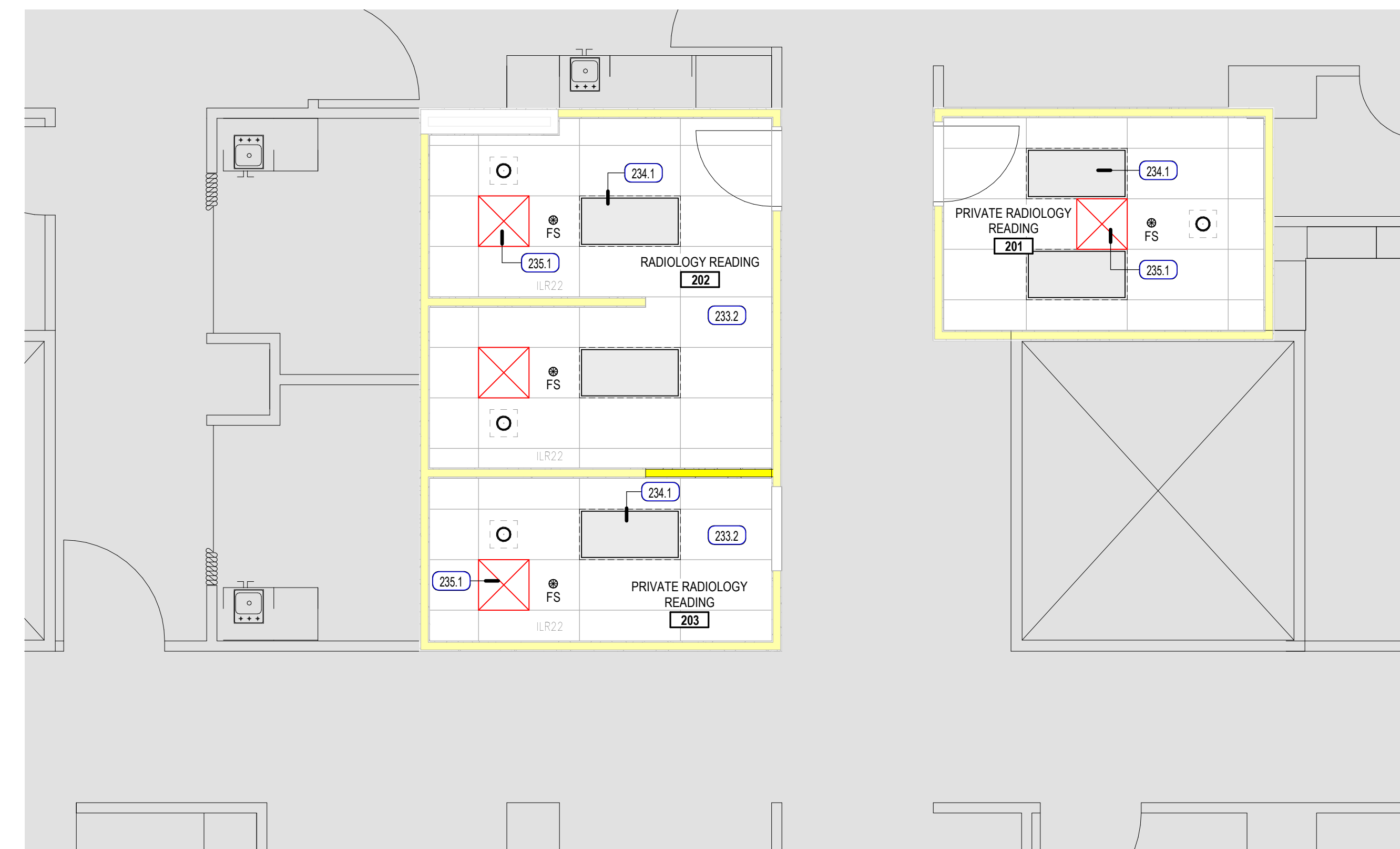

A4 REFLECTED CEILING PLAN - ENLARGED
SCALE: 1/4" = 1'-0"
NORTH



REV	DATE	DESCRIPTION

VCBO NUMBER: 21885
DATE: 01/10/2022

PARTITION + FRAMING GENERAL NOTES

FRAMED WALL PARTITIONS

- PARTITION TYPE INDICATIONS ARE INDEPENDENT OF APPLIED FINISHES. SEE FINISH SHEETS AND INTERIOR ELEVATIONS FOR WALL FINISHES INCLUDING TILE COURSING AND LAYOUT AND/OR THE DESIGNATIONS ON THE PLANS FOR ADDITIONAL INFORMATION REGARDING APPLIED FINISHES.
- WHERE PARTITION TYPE DESIGNATION ON FLOOR PLANS IS INTERRUPTED BY DOOR OPENING, GLAZED PARTITION, ETC., CONSTRUCTION ABOVE INTERRUPTION (AND WHERE APPLICABLE BELOW) IS TO BE THE SAME AS THAT DESIGNATED FOR THE PARTITION IN WHICH THE INTERRUPTION OCCURRED.
- THE MINIMUM REQUIREMENTS FOR CONSTRUCTION OF EACH PARTITION TYPE AS EXPRESSED BY THE INDICATED REFERENCE ARE INCORPORATED BY REFERENCE AND ARE APPLICABLE TO THE WORK OF THIS PROJECT. HOWEVER, ADDITIONAL AND/OR MORE RESTRICTIVE REQUIREMENTS MAY BE INDICATED BY THE SPECIFICATIONS AND DRAWINGS. SUCH REQUIREMENTS ALSO APPLY AND SHALL GOVERN. SUCH REQUIREMENTS INCLUDE BUT ARE NOT LIMITED TO:
 - USE 5/8" THICK GYPSUM BOARD THROUGHOUT UNLESS NOTED OTHERWISE.
 - USE 16" OC MAX STUD SPACING UNLESS NOTED OTHERWISE IN THESE DOCUMENTS. THE SPACING STATED BY THE REFERENCED APPROVAL OR TEST REPORT IS THE MAX SPACING IF ALLOWED IN THESE DOCUMENTS.
 - USE STUDS OF GAUGE INDICATED ON THE DRAWINGS OR IN THE SPECIFICATIONS. THE GAUGE STATED BY THE REFERENCED APPROVAL OR TEST REPORT IS THE MINIMUM GAUGE TESTED, 30 GA (30 MILS) IS THE MINIMUM ALLOWED IN THESE DOCUMENTS.
- USE STUDS OF DEPTH INDICATED BY THIS SET OF DOCUMENTS. THE DEPTH STATED BY THE REFERENCED APPROVAL OR TEST REPORT IS THE MINIMUM DEPTH TESTED DEPTH ALLOWED IN THESE DOCUMENTS. SEE STRUCTURAL DOCUMENTS FOR ADDITIONAL INFORMATION PERTAINING TO THE CONSTRUCTION OF CONCRETE, MASONRY AND STUD WALLS.
- PROVIDE FIRE RATED CONSTRUCTION ASSEMBLIES WHERE INDICATED ON SHEETS G100's AND FLOOR PLAN DRAWINGS.
- ALL DIMENSIONS ARE CENTER OF STUD OR FACE OF CONCRETE, MASONRY OR ROUGH OPENING UNLESS NOTED OTHERWISE. **FACE OF FINISHED WALL WILL BE NOTED AS FOLLOWS:**
- AT ALL INTERIOR WALLS, STUDS, INSULATION AND GYPSUM BOARD ARE TO EXTEND TO THE DECK ABOVE, UNLESS NOTED OTHERWISE.
- WALL TYPES NOT NOTED ARE ASSUMED TO MATCH ADJACENT ROOMS. SEE SHEETS FOR FINISHES, NOTIFY ARCHITECT OF ANY DISCREPANCIES.
- ALL METAL STUD PARTITIONS ARE CONSIDERED ACOUSTIC PARTITIONS AND ARE TO RECEIVE A TYPE 1 SOUND ATTENUATION BLANKET. THICKNESS TO MATCH STUD DEPTH, UNLESS NOTED OTHERWISE.
- REFER TO SHEET **AXXX** FOR TYPICAL INTERIOR WALL CONDITIONS ASSOCIATED WITH ALL METAL STUD PARTITIONS.
- PROVIDE CONTROL JOINTS IN METAL FRAMED WALLS AT APPROXIMATELY 30 FEET ON CENTER. LOCATE AT CORNER ABOVE DOORS OR INSIDE CORNER OF PLASTER OR OTHER INCONSPICUOUS LOCATION WHERE POSSIBLE. **CONSULT WITH ARCHITECT PRIOR TO COMMENCING FRAMING.** INSTALL PER DETAILS **XX, XX, XX AND XX/XXX** FOR CONTROL JOINTS.
- AT WALL OPENINGS FOR PENETRATION OF PIPES, DUCTS, DEVICES, ETC., GYPSUM BOARD IS TO BE CUT TO MATCH THE SHAPE AND DIMENSION OF THE PENETRATING OBJECT AND THE GAP BETWEEN THE OBJECT AND THE WALL IS TO BE SEALED W/ ACOUSTICAL OR FIRE SEALANT ON ALL SIDES WITH A 3/4" JOINT AT ALL SIDES. MAXIMUM THE OPENING FOR DUCTS OR LARGE PENETRATIONS SHALL BE FRAMED WITH A HEADER, ADD AN ANGLED CORNER BRACE IF THE GAP EXCEEDS 3" FROM FRAMING TO THE OPENING.
- PROVIDE BLOCKING / BACKING FOR ALL WALL MOUNTED EQUIPMENT. SEE FLOOR PLANS AND INTERIOR ELEVATIONS FOR CABINETS, GRAB BARS ETC. INSTALL BLOCKING AS DETAILED OR AS REQUIRED TO MOUNT SUCH DEVICES. ALL BLOCKING IS TO BE FIRE RETARDANT TREATED. INSTALL PER SHEET **AXXX**.
- WHERE THERE IS LIMITED WATER EXPOSURE: INSTALL ONE LAYER OF 5/8" TYPE X WATER RESISTANT GYPSUM BOARD PER ASTM C1396 (WHERE GYPSUM BOARD OCCURS) OF BASIC PARTITION AT THE FOLLOWING LOCATIONS:
 - WITHIN 2 FEET HORIZONTALLY AND 4 FEET VERTICALLY OF ANITORS SINKS
 - AT OTHER LOCATIONS, I.E. TOILET ROOMS AND KITCHENS, AND AS INDICATED ON THE ARCHITECTURAL FINISH PLANS AND ELEVATIONS.
- INSTALL ONE LAYER OF 5/8" CLASS MAT TILE BACKER BOARD IN LIEU OF GYPSUM BOARD (WHERE GYPSUM BOARD OCCURS) OF BASIC PARTITION WHERE THERE IS NO FIRE RATING AND OVER GYPSUM BOARD FACE LAYER AT FIRE RATED PARTITIONS AT THE FOLLOWING LOCATIONS.
- AT WET LOCATIONS, SUCH AS SHOWER STALLS AND TUB SURROUNDS.
 - WHERE CERAMIC TILE FINISHES ARE INDICATED PER THE FINISH PLANS AND/OR INTERIOR ELEVATIONS.
 - AT OTHER LOCATIONS AS INDICATED BY THE ARCHITECTURAL FINISH PLANS AND ELEVATIONS.
- WHERE NEW WALLS OR FURRING ARE INDICATED TO BE DIMENSIONED OFF OF AN EXISTING WALL, THE NEW WALL SHALL BE STRAIGHT AND PLUMB REGARDLESS OF THE CONDITION OF THE EXISTING WALL.
- ALL EXTERIOR STUD WALLS TO HAVE CONTINUOUS INSULATION, VAPOR BARRIER AND AIR INFILTRATION BARRIER FOR THE FULL HEIGHT AND LENGTH OF THE WALL SEAL ALL PENETRATIONS. SEE DETAILS ON SHEET **AXXX** FOR TYPICAL TOP OF WALL CONDITION.
- THE AIR INFILTRATION BARRIER IS TO WRAP INTO ALL WINDOW AND DOOR OPENINGS.
- SEE DETAIL **XX** AND **XX** ON SHEET **AXXX** FOR TYPICAL FIRE EXTINGUISHER CABINET INSTALLATION DETAILS.



REV	DATE	DESCRIPTION
-----	------	-------------

VCBO NUMBER: 21885
DATE: 01/10/2022

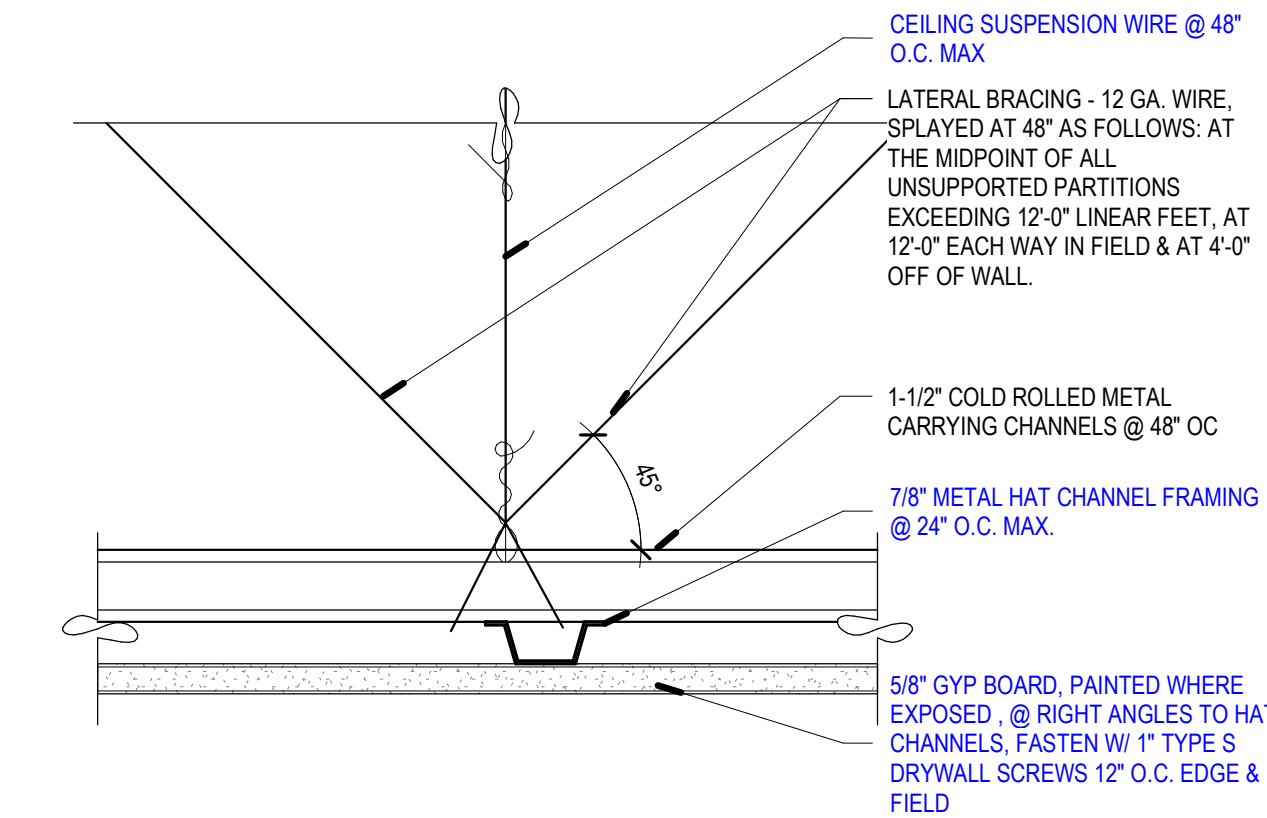

D5 SUSPENDED CEILING - GYP - TYP
SCALE: 3\"/>

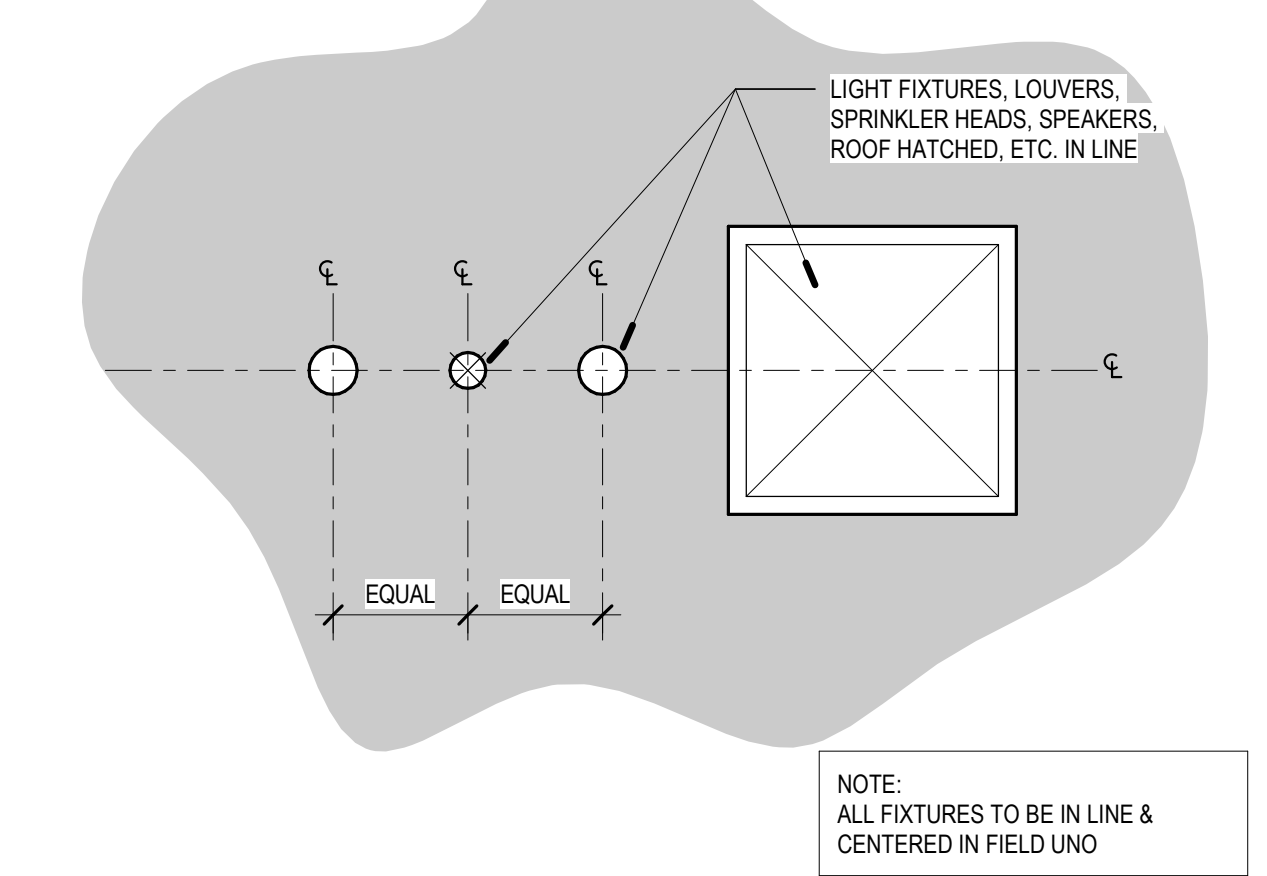

B5 CEILING TILE - PENETRATION - TYP
SCALE: 1/2\"/>

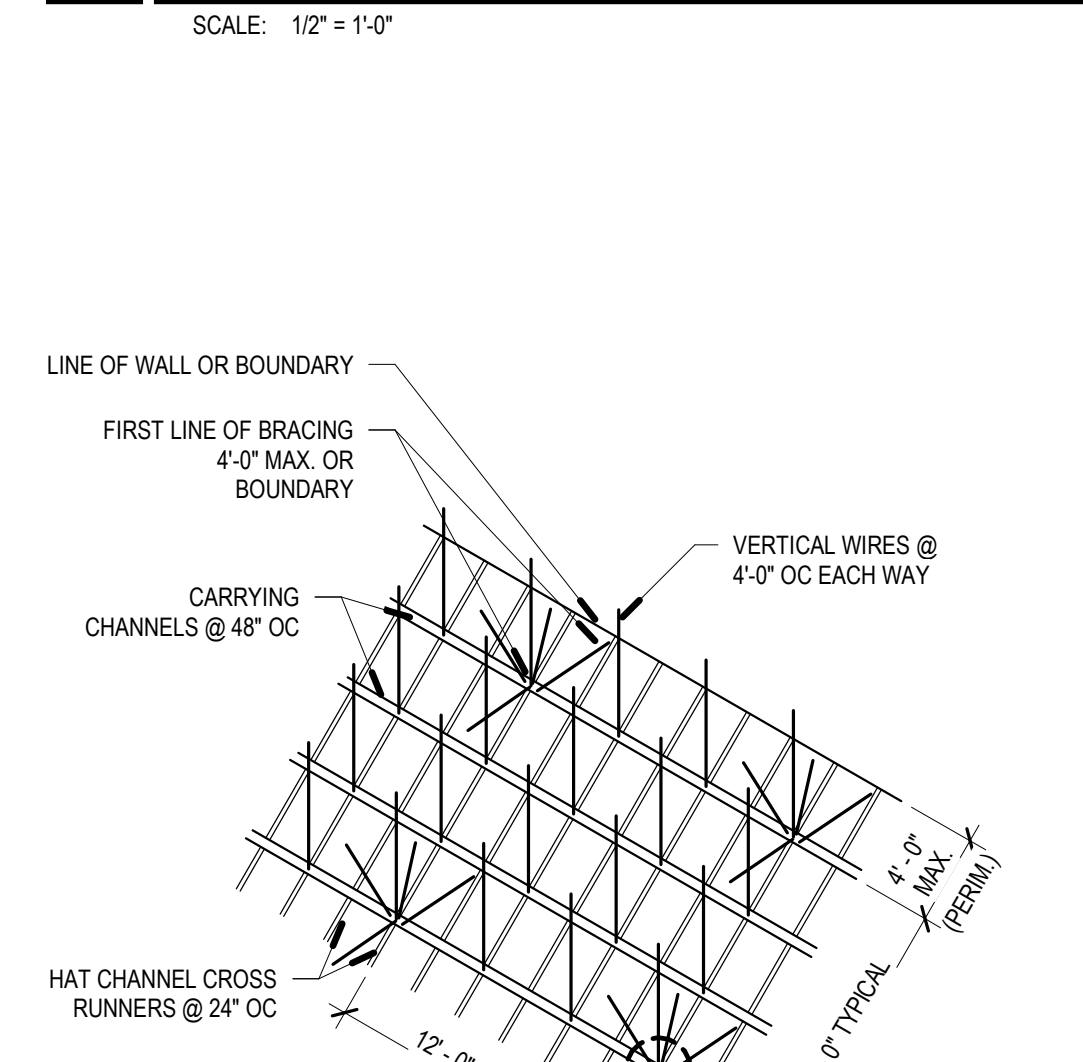

C5 GYP BOARD CEILING - FIXTURE - TYP
SCALE: 3/4\"/>

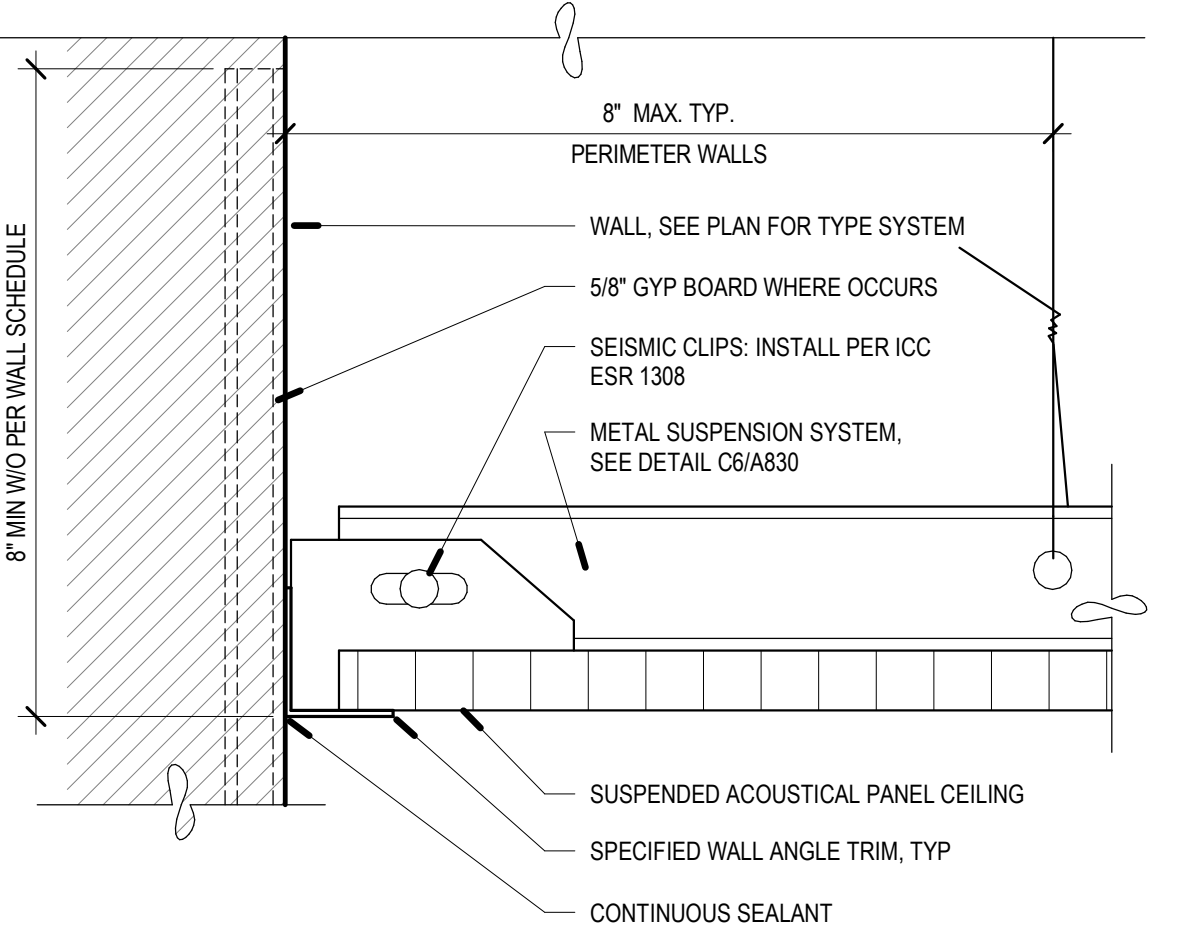
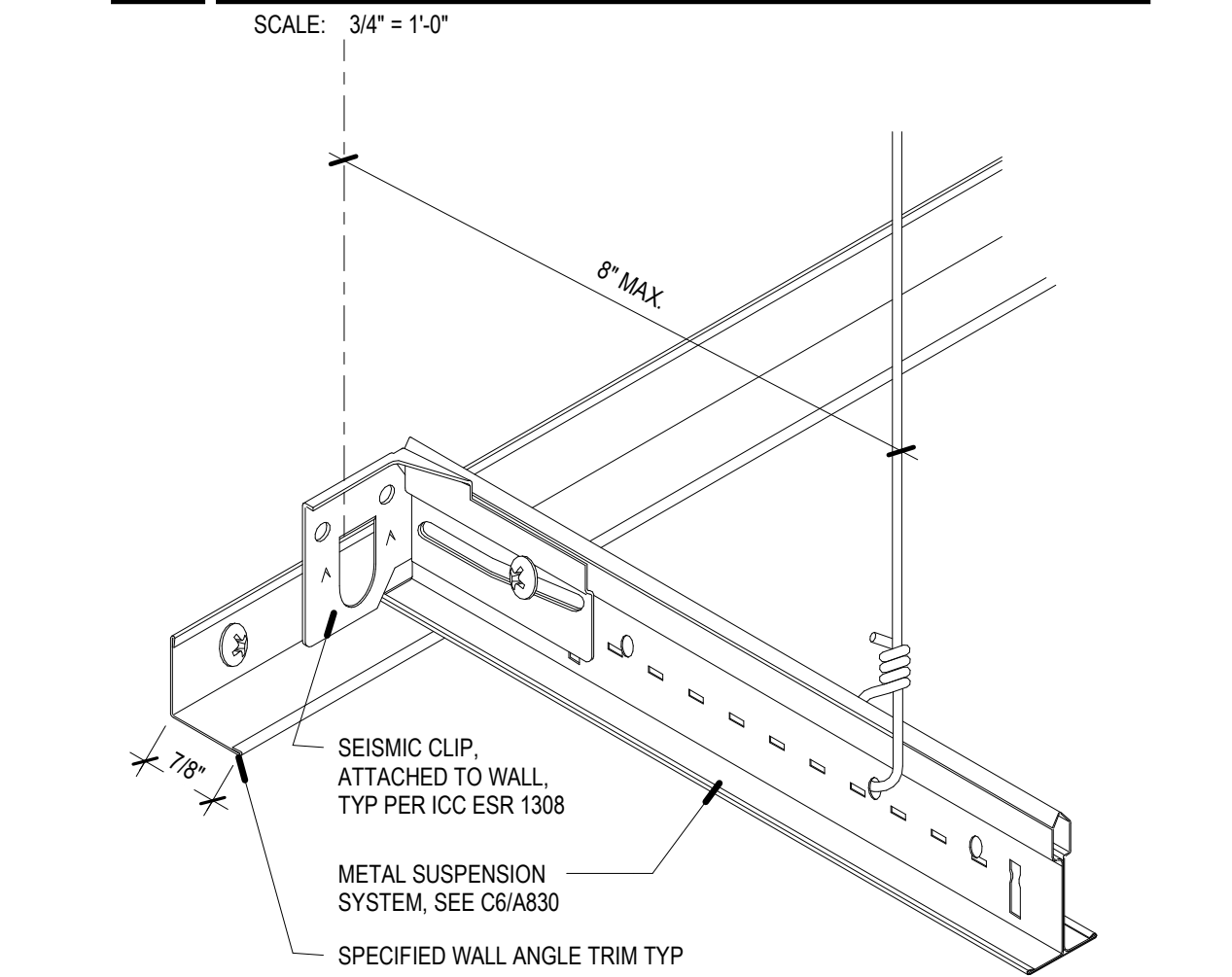

A5 SUSPENDED CEILING - TYP
SCALE: 6\"/>

A6 9Ax AND 9Ax-1 - METAL STUD - BATT INSUL
SCALE: NOT TO SCALE

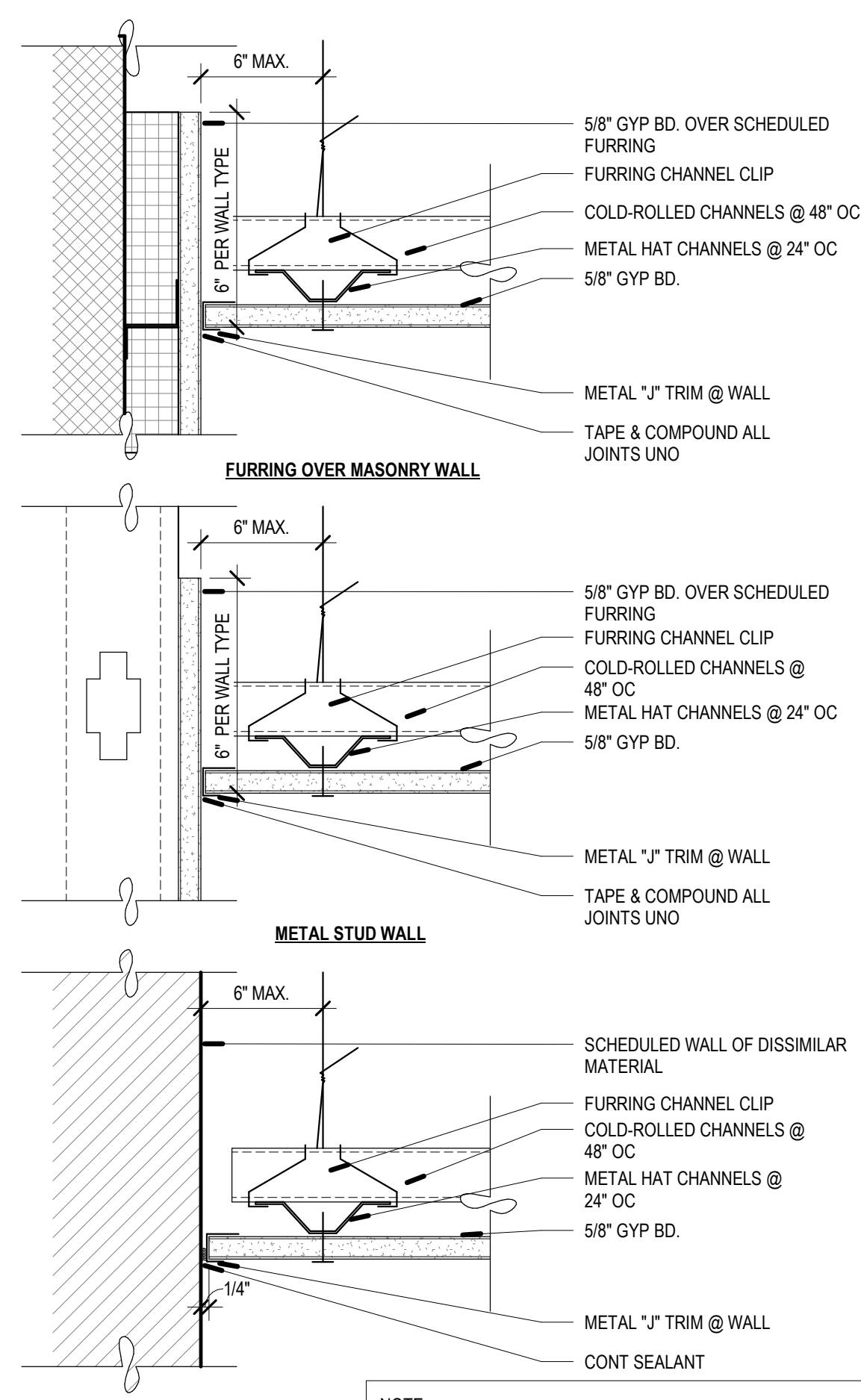

A2 SLIP JOINT
SCALE: 3\"/>

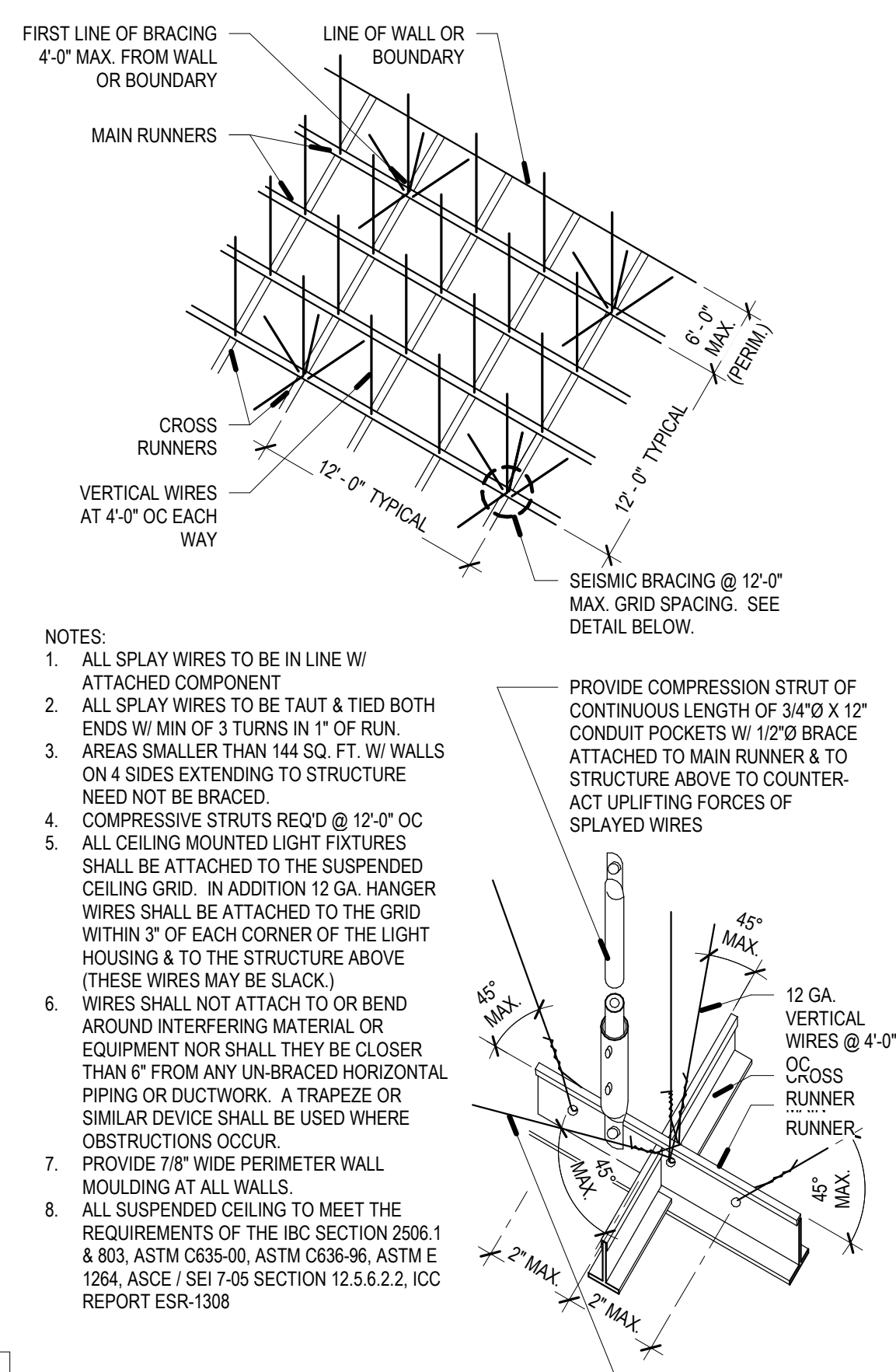

A3 SUSPENDED CEILING - SEISMIC BRACING
SCALE: NOT TO SCALE

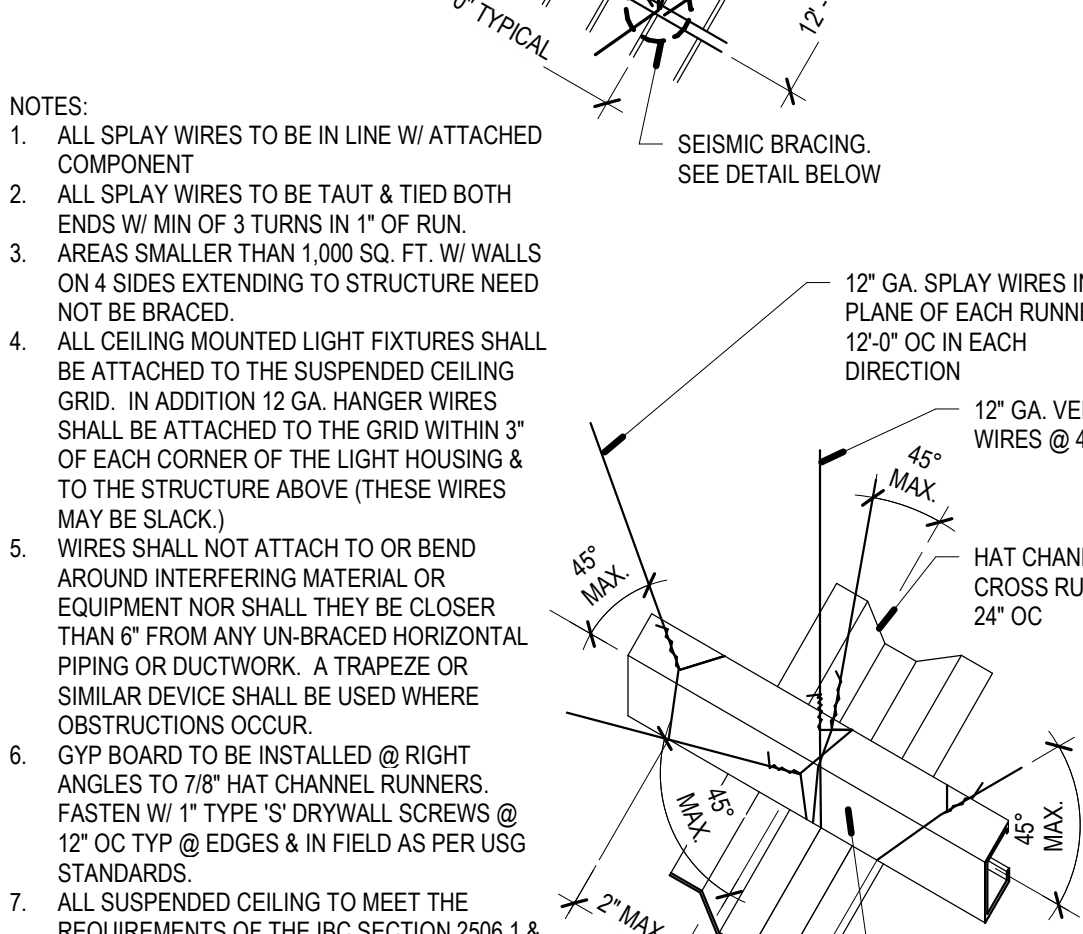

A4 GYP BRACING - SUSPENDED - TYP
SCALE: NOT TO SCALE

IMC BLDG. 2, LEVEL 2 - READING ROOM REMODEL

INTERMOUNTAIN HEALTHCARE
5125 SOUTH COTTONWOOD STREET, MURRAY UT 84107
CONSTRUCTION DOCUMENTS

INTERIOR FRAMING, CEILING DETAILS & CASEWORK DETAILS

A500

GENERAL DEMOLITION NOTES

1. FIELD VERIFY DIMENSIONS AND CONDITIONS INCLUDING EXISTING UTILITIES PRIOR TO BIDDING. BRING DIFFERING DIMENSIONS AND CONDITIONS TO ARCHITECT'S ATTENTION PRIOR TO BIDDING.
2. A HAZARDOUS MATERIAL SURVEY IS AVAILABLE FROM THE OWNER. ABATEMENT MUST BE COMPLETED PRIOR TO DEMOLITION OF BUILDINGS OR BUILDING ELEMENTS.
3. PROVIDE DUSTPROOF ENCLOSURES AT PERIMETER OF CONSTRUCTION & DEMOLITION FOR PROTECTION OF ADJACENT SPACES.
4. COORDINATE MAINTENANCE OF FIRE EGRESS FOR OCCUPANTS IN EXISTING BUILDING WITH THE OWNER AND FIRE MARSHAL. PROVIDE NECESSARY TEMPORARY WALLS OR ENCLOSURES, EMERGENCY LIGHTS, ETC., FOR THE DURATION OF CONSTRUCTION.
5. BRING TO ARCHITECT'S ATTENTION EXISTING CONDITIONS THAT PRESENT ANY CODE VIOLATIONS, INCORRECT CONSTRUCTION OR SAFETY PROBLEMS.
6. MAINTAIN EXISTING FIRE RATINGS, AND ASSOCIATED FIRE PROTECTION SYSTEMS (I.E. FIRE SPRINKLERS AND FIRE ALARM SYSTEMS) THROUGHOUT CONSTRUCTION. COORDINATE ANY INTERRUPTION TO THESE SYSTEMS WITH THE OWNER AND FIRE MARSHAL. PROVIDE FIRE WATCH REQUIREMENTS ASSOCIATED WITH INTERRUPTIONS TO THESE SYSTEMS.
7. PROTECT EXISTING STRUCTURE, FINISHES, AND SITE ELEMENTS NOT SCHEDULED FOR DEMOLITION. RESTORE DAMAGED ITEMS TO THEIR ORIGINAL CONDITION OR REPLACE AT CONTRACTOR'S EXPENSE.
8. REMOVE AND DISPOSE SELECTIVE DEMOLITION MATERIAL PER CITY REQUIREMENTS.
9. SALVAGE MATERIAL WHERE INDICATED. REMOVE ITEMS FROM CURRENT LOCATIONS & PREPARE FOR TRANSPORT BY THE OWNER.

GENERAL PLAN DEMOLITION NOTES

1. REFER TO ELECTRICAL AND MECHANICAL PLANS FOR REQUIRED ADDITIONAL DEMOLITION.
2. MAINTAIN EXISTING FIRE RATINGS THROUGHOUT CONSTRUCTION.
3. DO NOT DISTURB EXISTING FIRE RATED ELEMENTS INCLUDING FIREPROOFING, PATCH/REPAIR DAMAGED OR DISTURBED ITEMS.
4. AFTER DEMOLITION, PRIOR TO FINISH, PATCH AND REPAIR EXISTING WALLS TO PROVIDE SMOOTH SURFACE SUITABLE FOR PAINTING OR WALL COVERING.
5. PATCH & LEVEL EXISTING CONCRETE SLABS FOR NEW FINISHES WITH FLOOR LEVELING COMPOUND.
6. FIELD VERIFY AND COORDINATE SAW CUTTING OF THE CONCRETE FLOOR SLAB WITH PLUMBING AND ELECTRICAL.
7. REPLACE SLAB AND TRENCH BY COMPACTING CLEAN GRAVEL IN 8 INCH LIFTS. DRILL #4 EPOXY-COATED REBAR INTO EXISTING SLAB @ 12 INCHES OC. POUR SLAB TO PROVIDE A SMOOTH EVEN FLOOR.
8. WHERE ELECTRICAL CIRCUIT CONTINUITY IS INTERRUPTED, BUT MUST BE MAINTAINED, MAKE NECESSARY MODIFICATIONS TO MAINTAIN CIRCUIT INTEGRITY.
9. REMOVE ELECTRICAL BOXES BEHIND RELOCATED MILLWORK AND CAP AS REQUIRED.
10. CAP EXISTING DUCT WORK FOR DUST CONTROL.

DEMOLITION LEGEND

- HALF-TONE LINE DENOTES ITEMS TO REMAIN
- - - DASHED LINE DENOTES ITEMS TO BE DEMOLISHED
- AREA OF CONSTRUCTION WORK
- AREA OUT OF SCOPE OF WORK

KEYED NOTES

KEY VALUE	KEYNOTE TEXT
230.2	EXISTING ACCOUSTICAL PANELS TO REMAIN, PROTECT IN PLACE
231.1	NEW DOOR FRAMED-IN ON EXISTING WALL
232.1	EXISTING FLOORING TO BE REMOVED AND REPLACED. SEE PLANS
233.2	EXISTING CEILING TILES TO REMAIN, PROTECT IN PLACE



REV	DATE	DESCRIPTION

VCBO NUMBER: 21885
DATE: 01/10/2022

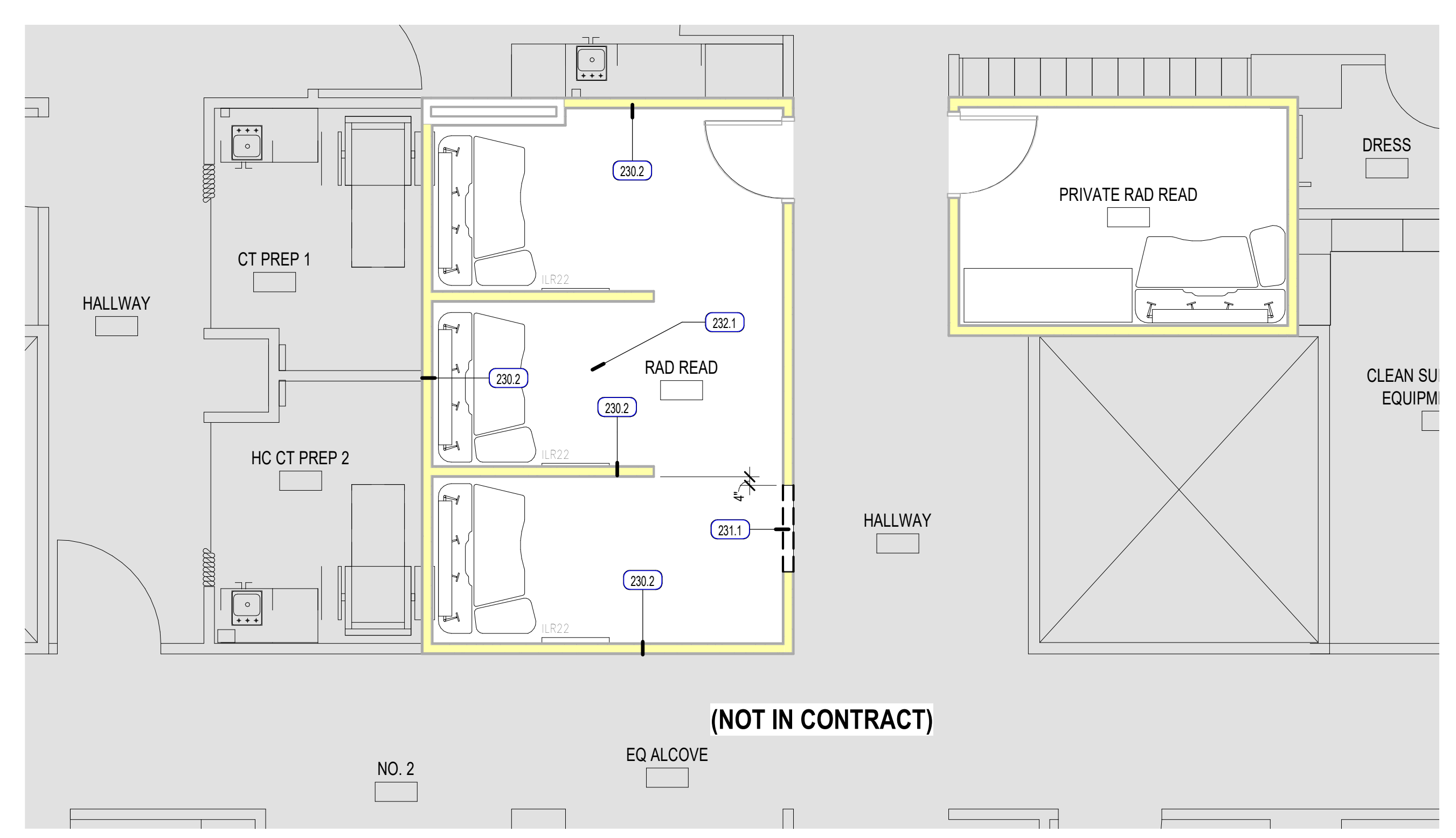

A2 DEMOLITION PLAN - ENLARGED
SCALE: 1/4" = 1'-0"
NORTH

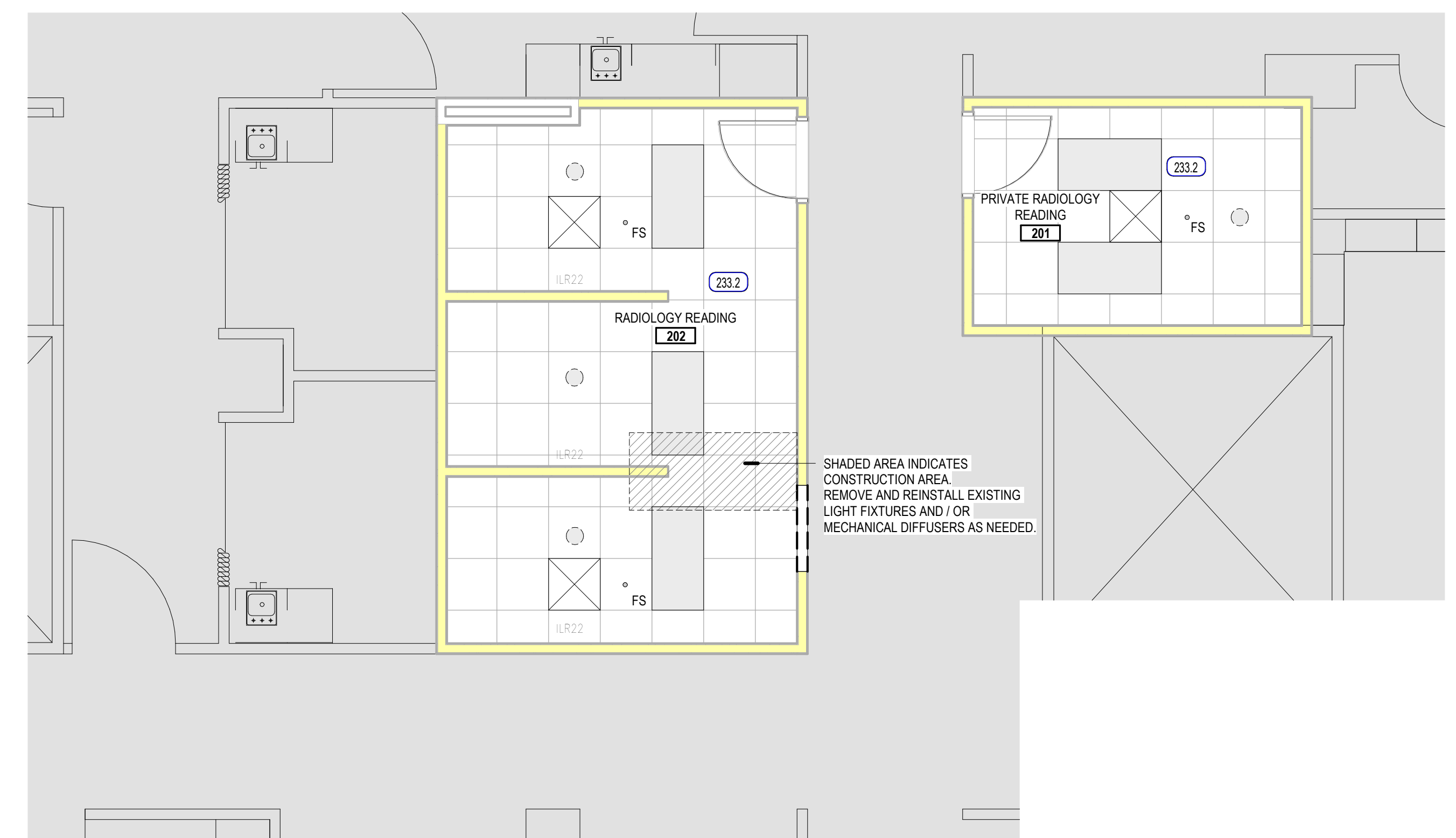

A4 DEMO REFLECTED CEILING PLAN - ENLARGED
SCALE: 1/4" = 1'-0"
NORTH

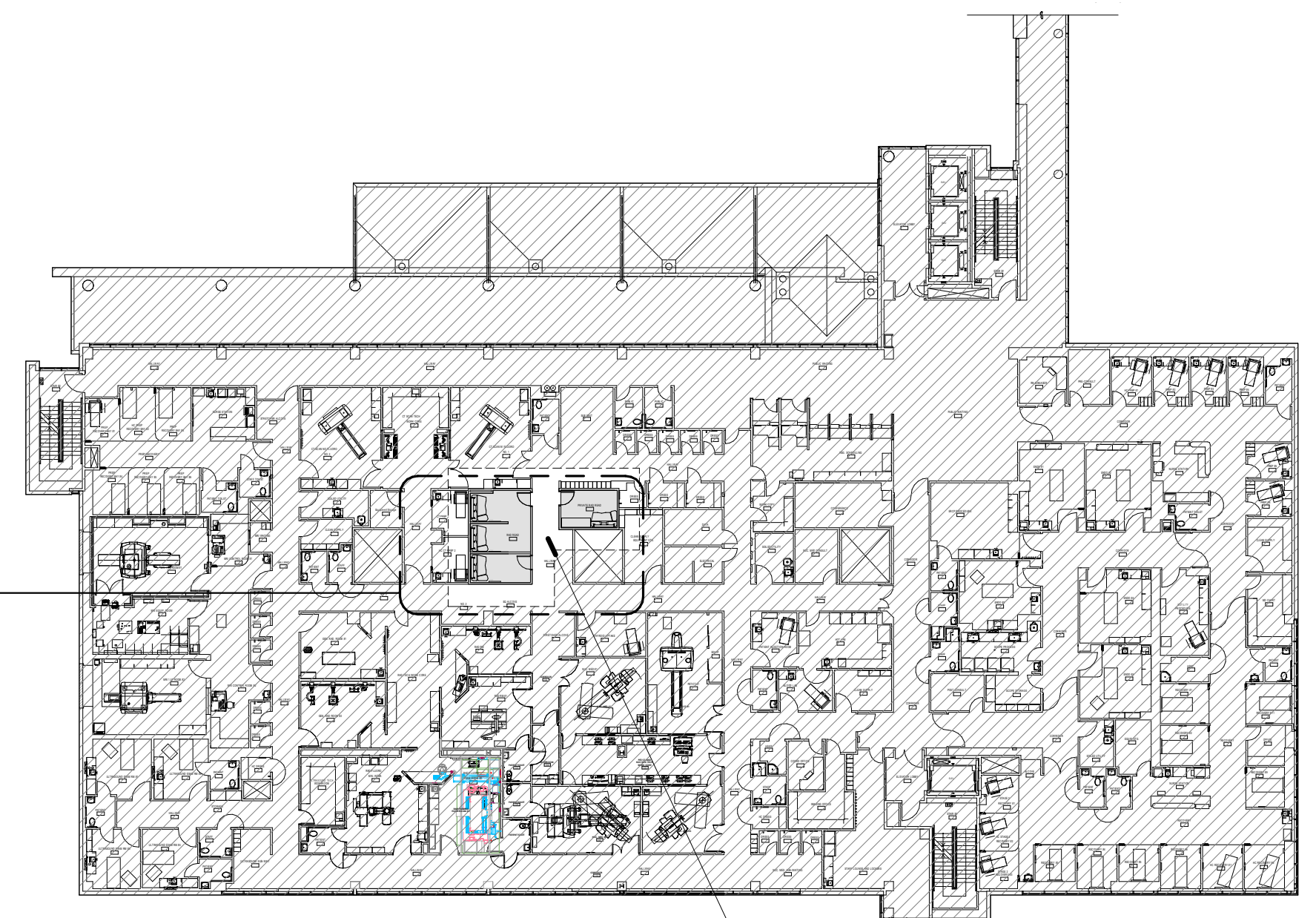
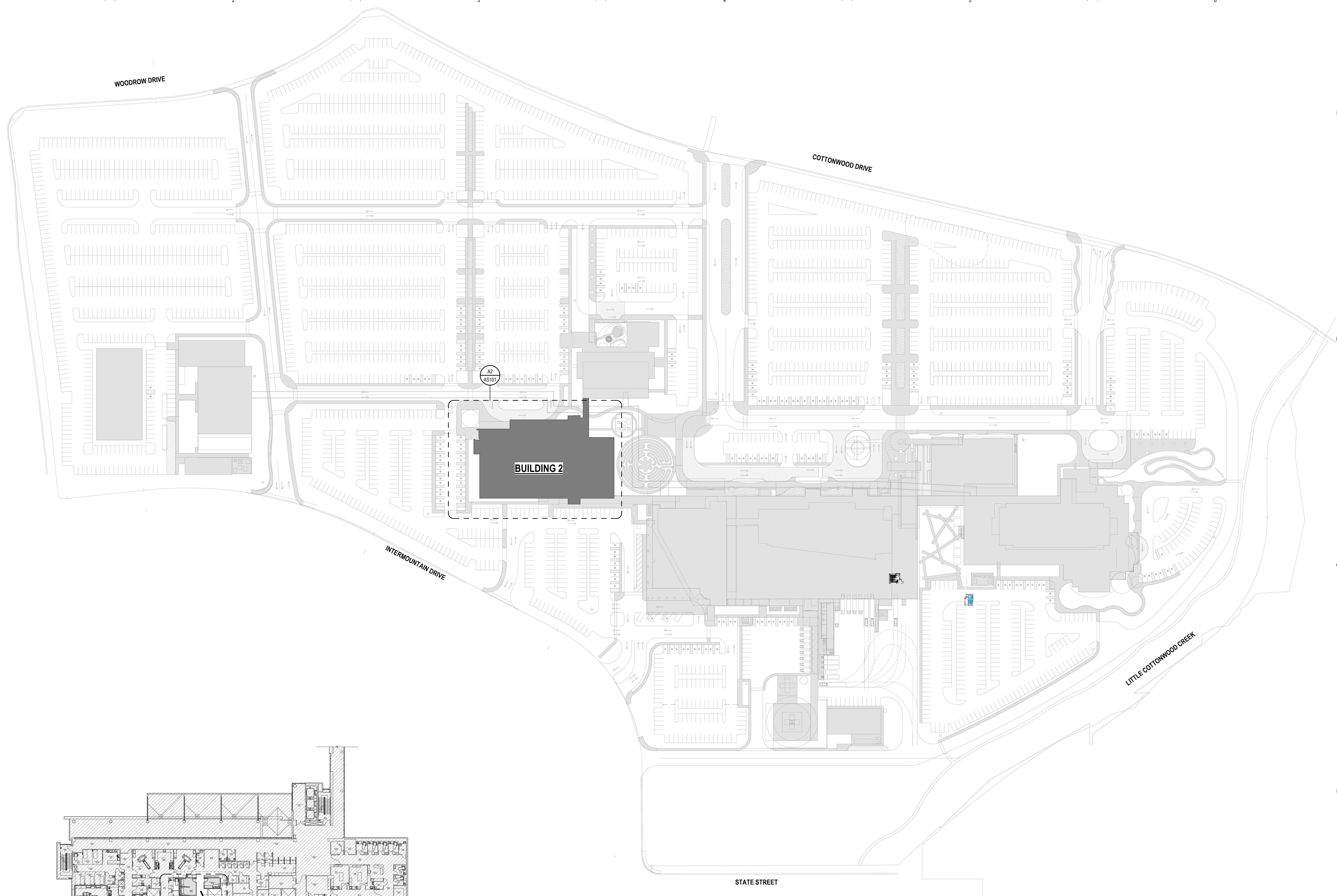

A2 BUILDING 2 - LEVEL 2 - OVERALL PLAN
SCALE: 1/32" = 1'-0"

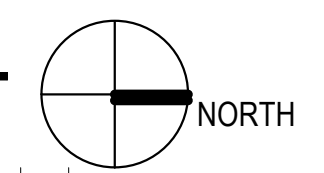

A4 PLAN - SITE - OVERALL
SCALE: 1" = 80'-0"

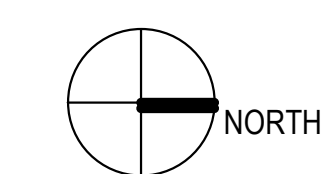

PROJECT AREA @ LEVEL 2;
REFER TO SHEETS AD110.0,
A110.1 & A110.2 FOR ADDITIONAL
INFORMATION IN THIS AREA



REV	DATE	DESCRIPTION

VCBO NUMBER: 21885
DATE: 01/10/2022

IMC BLDG. 2, LEVEL 2 - READING ROOM REMODEL

INTERMOUNTAIN HEALTHCARE
5125 SOUTH COTTONWOOD STREET, MURRAY UT 84107
CONSTRUCTION DOCUMENTS

OVERALL SITE PLAN -
OVERALL BUILDING 5