

FIRE RATING LEGEND

MARK	DESCRIPTION
---	1 HOUR FIRE BARRIER - WALL CONSTRUCTION
---	COMMON PATH OF TRAVEL TO EXIT
---	EXIT ACCESS TRAVEL DISTANCE

FEC FIRE EXTINGUISHER



REV	DATE	DESCRIPTION
1	08.05.21	ADD 01

VCBO NUMBER: 21560
CLIENT NUMBER:
DATE: JULY 27, 2021

SUMITOMO DAINIPPON PHARMA

3900 TRAVERSE MOUNTAIN BLVD, SUITE 100, LEHI, UTAH 84043

PERMIT & BID SET

RATED WALL, FEC &
EGRESS & RESEARCH
LAB PLAN

1 CONTROL AREA PLAN

SCALE: 1/8" = 1'-0"
0' 1' 2' 4'

KEYED NOTES

- 230.0 EXISTING FLOORING TO REMAIN, PROTECT DURING CONSTRUCTION
230.1 EXISTING FLOORING AND BASE FINISH TO BE REMOVED AND DISCARDED
231.1 EXISTING DOOR, FRAME & DOOR HARDWARE TO BE REMOVED AND DISCARDED
231.2 EXISTING DOOR AND DOOR HARDWARE TO REMAIN- PROTECT DURING CONSTRUCTION, REMOVE DOOR FRAME AND DISCARD
231.3 REMOVE & DISCARD EXISTING DOOR, HARDWARE TO BE SALVAGED & REUSED AT THIS LOCATION
231.4 REMOVE EXISTING DOOR AND HARDWARE SALVAGE FOR REUSE AT DOOR 005 DISPOSE DOOR FRAME, CARD READER TO BE REMOVED AND REUSED AT DOOR 001
232.1 EXISTING WALL TO BE REMOVED AND DISCARDED
234.1 REMOVE WINDOW WALL & WALL AS REQUIRED, TO BE MODIFIED & REINSTALLED AFTER COMPLETION AND INSTALLATION OF 'COLD ROOM' AND WALL
235.1 REMOVE WALL AS NEEDED TO MAKE NEW FIRE RATED ASSEMBLY WALLS

DEMO PLAN SYMBOLS

FLOOR MATERIAL
TRANSITION

DEMO PLAN GENERAL NOTES

1. IT IS THE INTENTION OF SDP TO REMAIN OPEN & OPERATIONAL DURING BUSINESS HOURS. ALL CONSTRUCTION WORK REQUIRED IN THE MAIN LAB ROOM 002, LAB 2 ROOM 004 AND IHC/NANOSTRING BAY 005 NEED TO BE DONE IN THE OFF-HOURS OR ON WEEKENDS. THE TEAM IDENTIFIED THESE ITEMS TO BE DONE IN OFF-HOUR OR WEEKEND TIMES.
- * EPOXY FLOOR AND PAINT
 - * FIRE PROOFING SPRAY
 - * RE-ROUTING CONDENSATE PIPING TO THE FLOOR SINK
 - * REMOVAL OF DOORS INTO LABS IDENTIFIED ABOVE
- THIS LIST IS NOT INCLUSIVE AND ADDITIONAL ITEMS CAN BE ADDED BY CONTRACTOR AFTER DISCUSSION WITH THE DESIGN TEAM.
2. PROTECT ALL EXISTING EQUIPMENT TO REMAIN, KEEP FREE OF DUST.
3. SEE ANNOTATED PLAN FOR MODIFICATIONS MADE TO EXISTING WALLS & CEILINGS TO BECOME 1-HR FIRE BARRIERS.
4. PROJECT ALL FINISHES TO REMAIN.

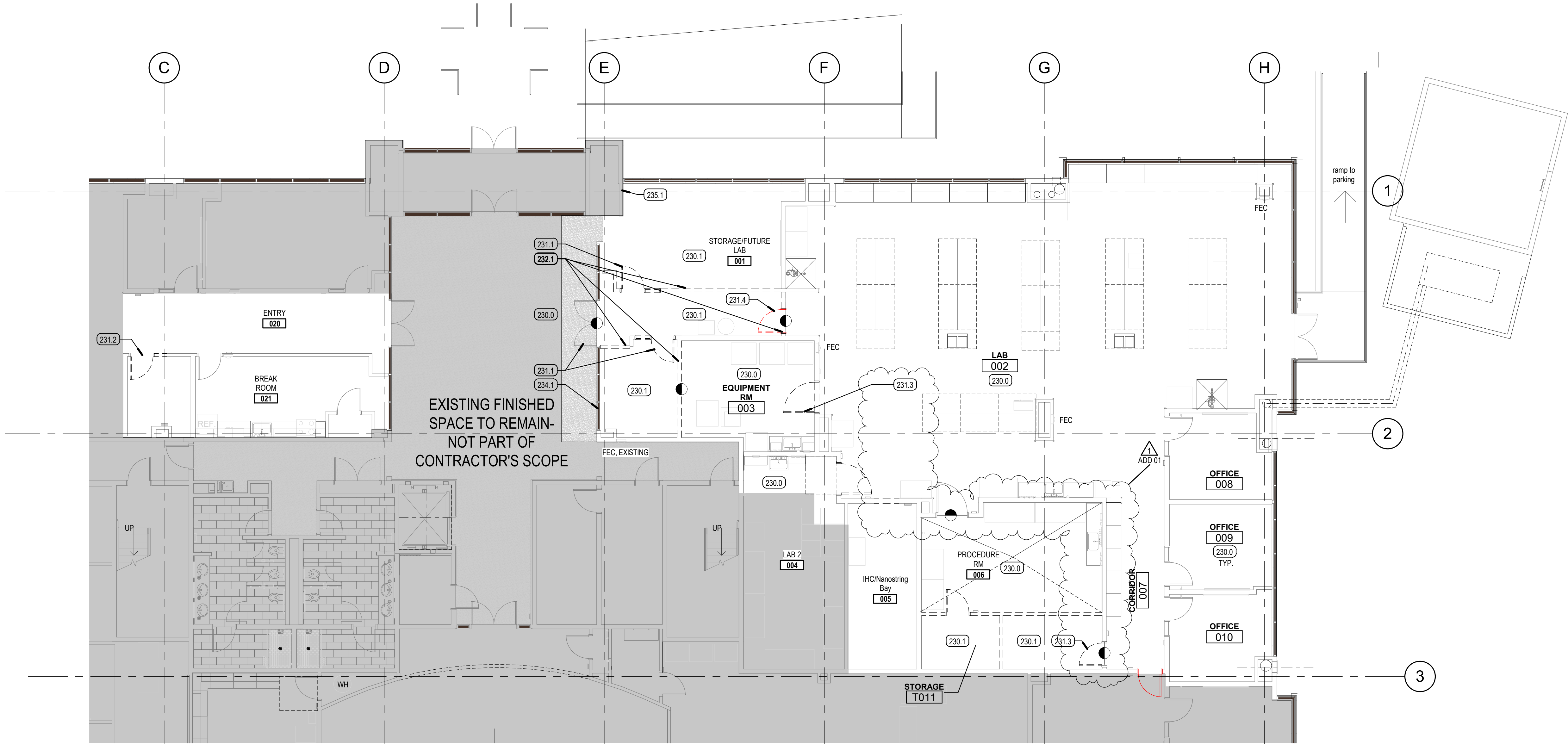

1 FIRST FLOOR DEMO PLAN
SCALE: 1/8" = 1'-0"



REV	DATE	DESCRIPTION
1	08.05.21	ADD 01

VCBO NUMBER: 21560
CLIENT NUMBER:
DATE: JULY 27, 2021

ROOM FINISH SCHEDULE								Comments
Room Number	Room Name	Floor Finish	Base Finish	Wall Finishes	Wall Finishes	Wall Finishes	Wall Finishes	
				Wall Finish Top	Wall Finish Right	Wall Finish Bottom	Wall Finish Left	
001	STORAGE/FUTURE LAB	F6	B4	W1	W1	W1	W1	
002	LAB	EXISTING	EXISTING	EXISTING	EXISTING	EXISTING	EXISTING	
003	EQUIPMENT RM	F6	B4	W8	W8	W8	W8	PATCH AS NEED FOR EXPANSION OF ROOM- EXISTING TO REMAIN
004	LAB 2	EXISTING	EXISTING	EXISTING	EXISTING	EXISTING	EXISTING	
005	IHC/Nanostring Bay	EXISTING	EXISTING	EXISTING	EXISTING	EXISTING	EXISTING	
006	PROCEDURE RM	F6	B4	W8	W8	W8	W8	PATCH AS NEED FOR EXPANSION OF ROOM- EXISTING TO REMAIN

FINISH LEGEND

WALL MATERIALS
W1 PRIMED & PAINTED WALL SURFACE-GENERAL COLOR; SHERWIN WILLIAMS 7570 EGRET WHITE
W7 PAINTED WALL TO MATCH EXISTING ADJACENT: KVAL CL2831W DUCK DOWN
W8 EPOXY PAINT PRIME COAT- 5630, COLOR: C18 WHITE

FLOOR MATERIALS
F2 PORCELAIN TILE, DALTILE EVER, COLOR EV04 ROCK (UNPOLISHED), MATCH EXISTING SIZE & INSTALL
F6 EPOXY FLOORING W/FLECK, GENERAL POLYMERS CERAMIC CARPET. COLOR: 340 RIVERSTONE

BASE MATERIALS
B2 ALUMINUM BREAKSHADE OVER WOOD BASE, MATCH EXISTING
B4 EPOXY CONTINUOUS FLOOR/ BASE TO WRAP UP WALL 6" W/ STAINLESS STEEL CAP

OTHER MATERIALS
P1 WHITE PAINT- SHERWIN WILLIAMS- EGRET WHITE SW 7570
P3 EPOXY PAINT PRIME COAT- 5630, COLOR: C18 WHITE
S1 DECORATIVE WINDOW FILM - SOLEX, SKJ-0403 MATRIX WHITE MATTE

NOTES

- PAINT NEW HOLLOW METAL DOOR FRAMES TO MATCH EXISTING. NOTE: CORE & SHELL IS DIFFERENT FROM SDP INTERNAL SPACE.
 - SEE SHEET A880 FOR TRANSITION DETAILS BETWEEN FLOOR FINISHES; FOR TILE TO SEALED CONCRETE/EPOXY FLOORING SEE B3/A880
 - WOOD DOORS IN OPEN IN/OUT OF COMMON BUILDINGS AREAS TO SHALL MATCH BUILDING COMMON AREA STANDARD
 - PROTECT ALL EXISTING FINISHES, FURNITURE & EQUIPMENT TO REMAIN.
 - PROTECT EXISTING SHADES TO REMAIN.
 - PATCH WALLS WHERE ITEMS WERE REMOVED AND DEMOLISHED, MAINTAIN FIRE RATINGS. SMOOTH AND PAINT TO MATCH ADJACENT EXISTING.
 - IT IS THE INTENTION OF SDP TO REMAIN OPEN & OPERATIONAL DURING BUSINESS HOURS. ALL CONSTRUCTION WORK REQUIRED IN THE MAIN LAB ROOM 002 LAB 2 ROOM 004 AND IHC/NANOSTRING BAY 005 NEED TO BE DONE IN THE OFF-HOURS OR ON WEEKENDS. THE TEAM IDENTIFIED THESE ITEMS TO BE DONE IN OFF-HOUR OR WEEKEND TIMES:
 - EPOXY FLOOR AND PAINT
 - FIRE PROOFING SPRAY
 - RE-ROUTING CONDENSATE PIPING TO THE FLOOR SINK
 - REMOVAL OF DOORS INTO LABS IDENTIFIED ABOVE
- THIS LIST IS NOT INCLUSIVE AND ADDITIONAL ITEMS CAN BE ADDED BY CONTRACTOR AFTER DISCUSSION WITH THE DESIGN TEAM.

PLAN SYMBOLS

- FD FLOOR DRAIN, SEE DETAIL B4/A880 FOR LAB FLOORS
- ◇ SINGLE FINISH SYMBOLS INDICATE WHERE FINISHES ARE DIFFERENT FROM GENERAL ROOM FINISHES, OR PROVIDE ADDITIONAL FINISH INFORMATION
- CHANGE AT FLOOR MATERIAL

KEYED NOTES

- 908.0 PATCH WALL WHERE LIGHT SWITCH WAS REMOVED, PAINT TO MATCH EXISTING WALL
- 918.0 ENSURE WALL TO DECK IS FIRE SEALED - BOTH SIDES, SEE PLAN BELOW
- 919.0 PROVIDE (1) NEW LAYER OF EPOXY FLOORING OVER EXISTING AT THIS LOCATION. OWNER IS UNABLE TO RELOCATE EXISTING EQUIPMENT. WALL & CEILING PAINT OVERLAP TO BE THE SAME.
- 920.0 SLOPE NEW FLOORING IN ROOM TO DRAIN
- 921.0 NEW FLOORING F6 WITH INTEGRAL COVERED BASE
- 925.0 FINISHES IN THIS ROOM/AREA TO REMAIN
- 926.0 GRIND FLOOR AROUND EXISTING FLOOR OUTLET TO ALLOW EXISTING FLOOR BOX TO BE FLUSH WITH NEW FINISHED FLOOR
- 927.0 PATCH WALL WHERE REMOVED
- 1015.0 STAINLESS STEEL CORNER GUARD - REFER SPECIFICATIONS

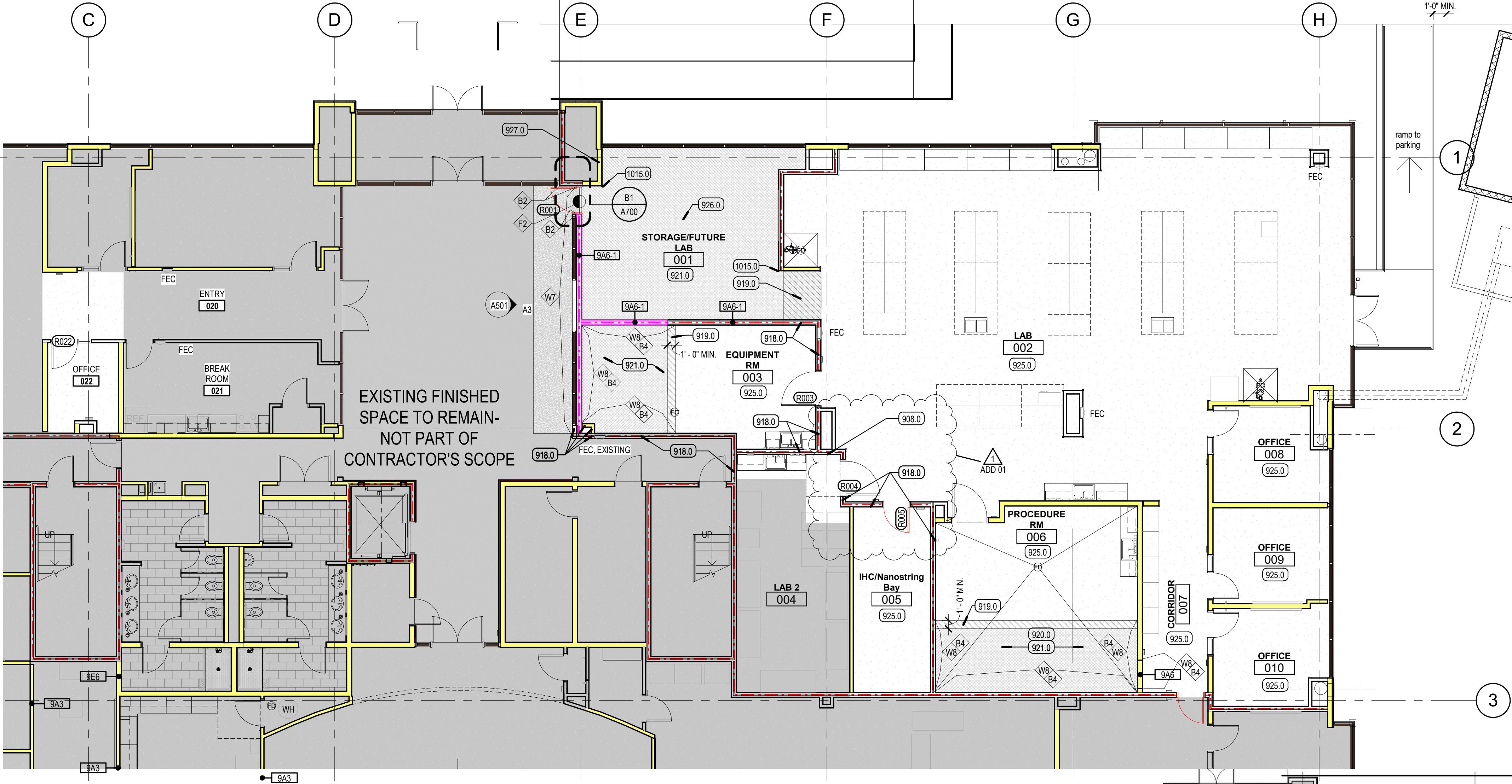

1 ANNOTATED, DIMENSION, AND FINISH PLAN
SCALE: 1/8" = 1'-0"

2 1-HR RATED BARRIER WALL CLARIFICATIONS
NOT TO SCALE: 1'-0"

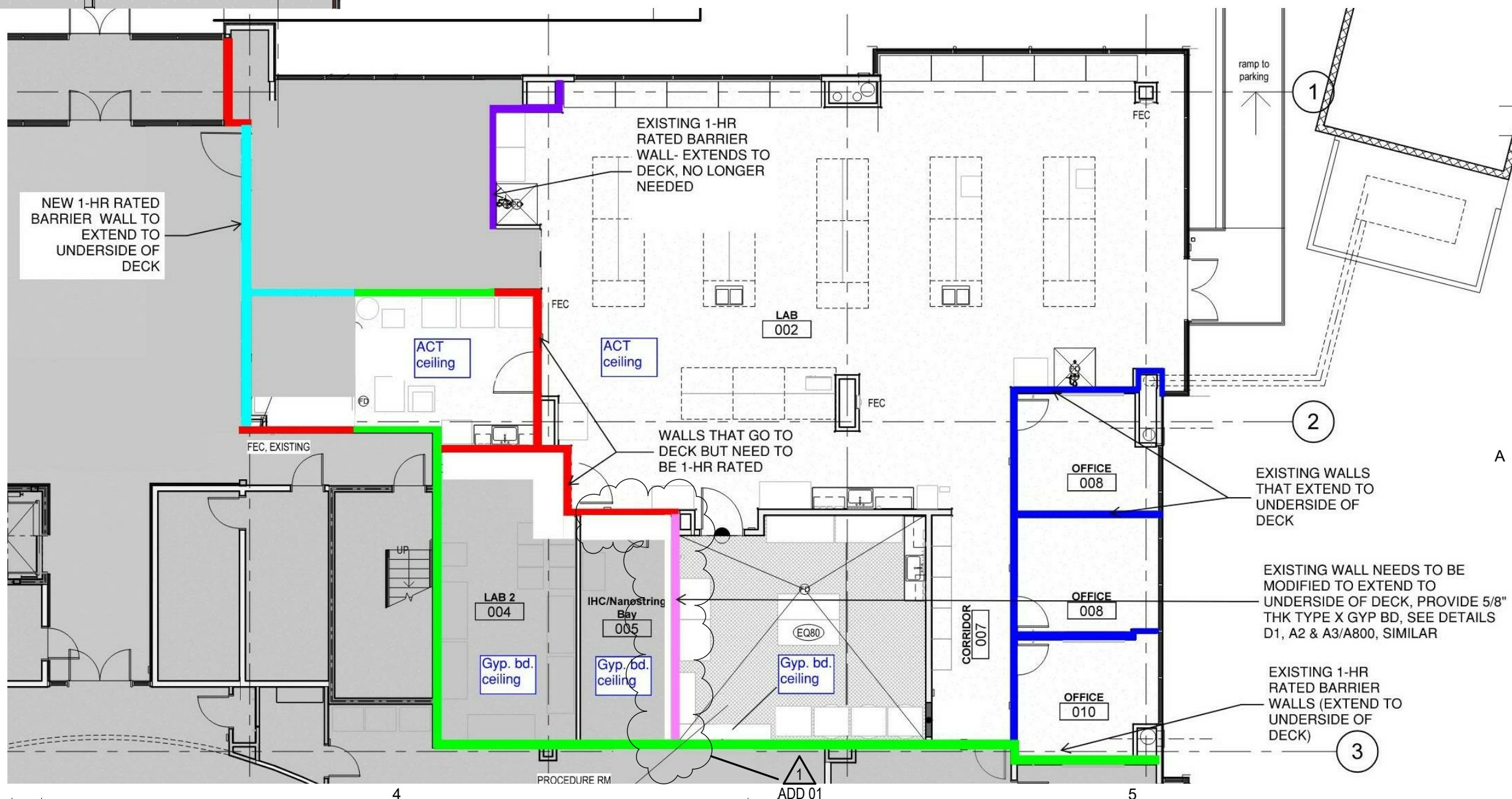

1. MATERIAL ABBREVIATIONS:
WD = WOOD
AL = ALUMINUM
HM = HOLLOW METAL
2. ALL HOLLOW METAL DOOR AND WINDOW FRAMES ARE TO HAVE A SINGLE RABBIT PROFILE
3. SEE SPECIFICATION FOR HARDWARE GROUP DEFINITION
4. GENERAL CONTRACTOR TO COORDINATE WORK BETWEEN DOOR INSTALLER AND SECURITY SYSTEM INSTALLER
5. PAINT HOLLOW METAL DOORS & FRAMES TO MATCH EXISTING

MARK	DESCRIPTION
	1/4" THICK GLASS
	'T' INDICATES TEMPERED GLASS

NOTE:
WINDOW TYPE QUANTITIES PROVIDED FOR CONVENIENCE. THE CONTRACTOR IS RESPONSIBLE TO VERIFY THE QUANTITIES OF EACH WINDOW TYPE.

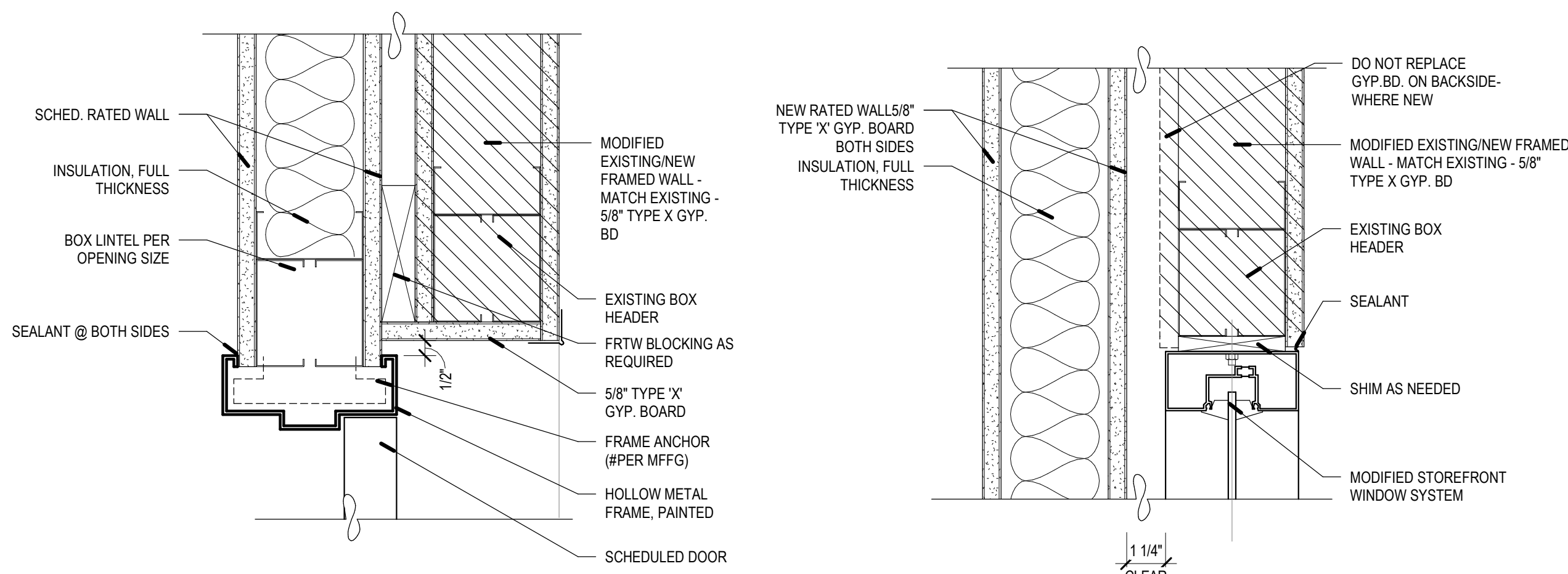

C2 STOREFRONT HEAD DTL. @ 1 HR WALL
SCALE: 3" = 1'-0"

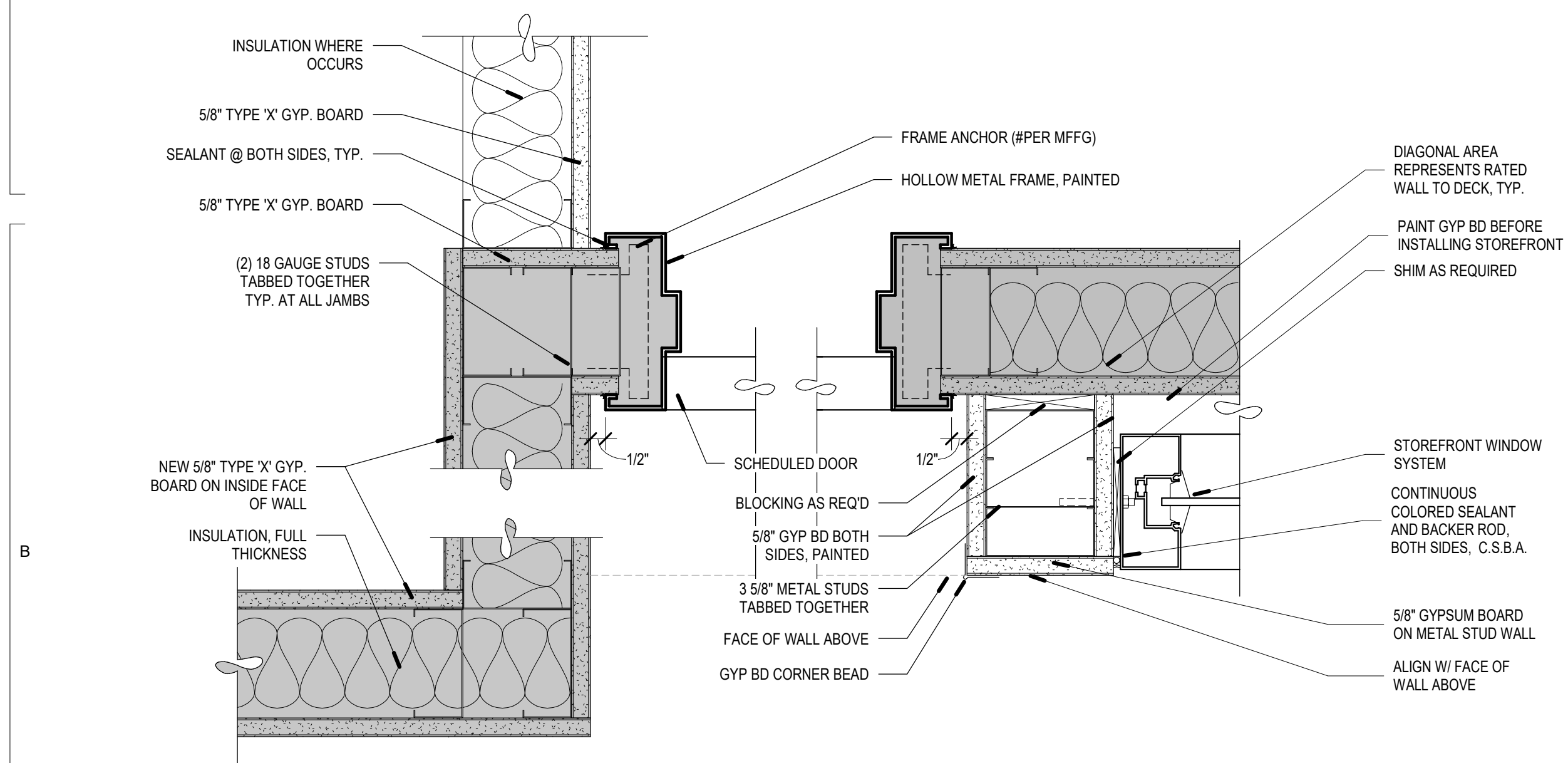

INSTALLATION NOTE: PROVIDE REQUIRED STRETCHERS, BRACES, PLYWOOD DOOR BLANK, AND/OR OTHER TO ASSURE DOOR FRAME REMAINS PLUMB AND SQUARE WITHOUT TWISTS, BENDS, OR BOWING DURING INSTALLATION.

NOTE:
 1. THIS CONDITION OCCURS AT ALL HOLLOW METAL FRAMES
 2. REINFORCEMENT REQUIRED AT TOP AND BOTTOM HINGES

Labels and components shown in the diagram:

- ARC WELD (3) PLACES EACH AUXILIARY REINFORCEMENT
- AUXILIARY HINGE REINFORCEMENT
- PLASTER GUARD
- STANDARD HINGE REINFORCEMENT
- DOUBLE RABBIT METAL DOOR FRAME

B3 **TYPICAL H.M. FRAME DTL.**
SCALE: NOT TO
SCALE

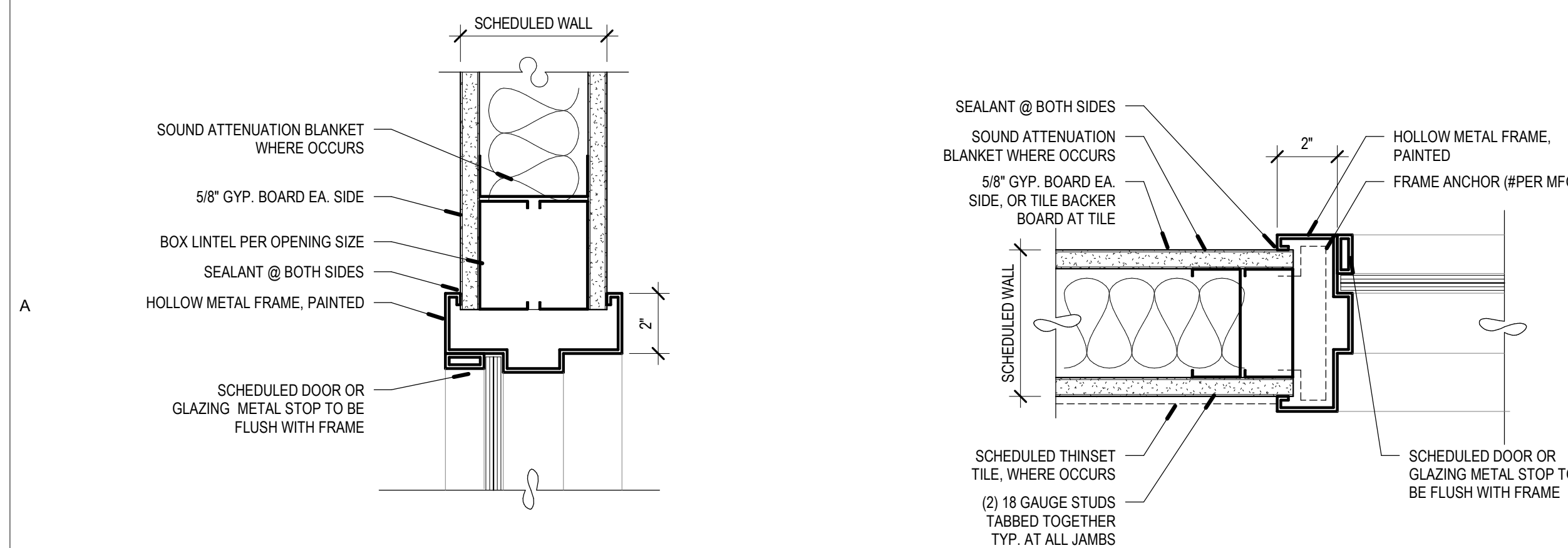

A2 **H.M. WINDOW JAMB DTL.**
SCALE: 3" = 1'-0"

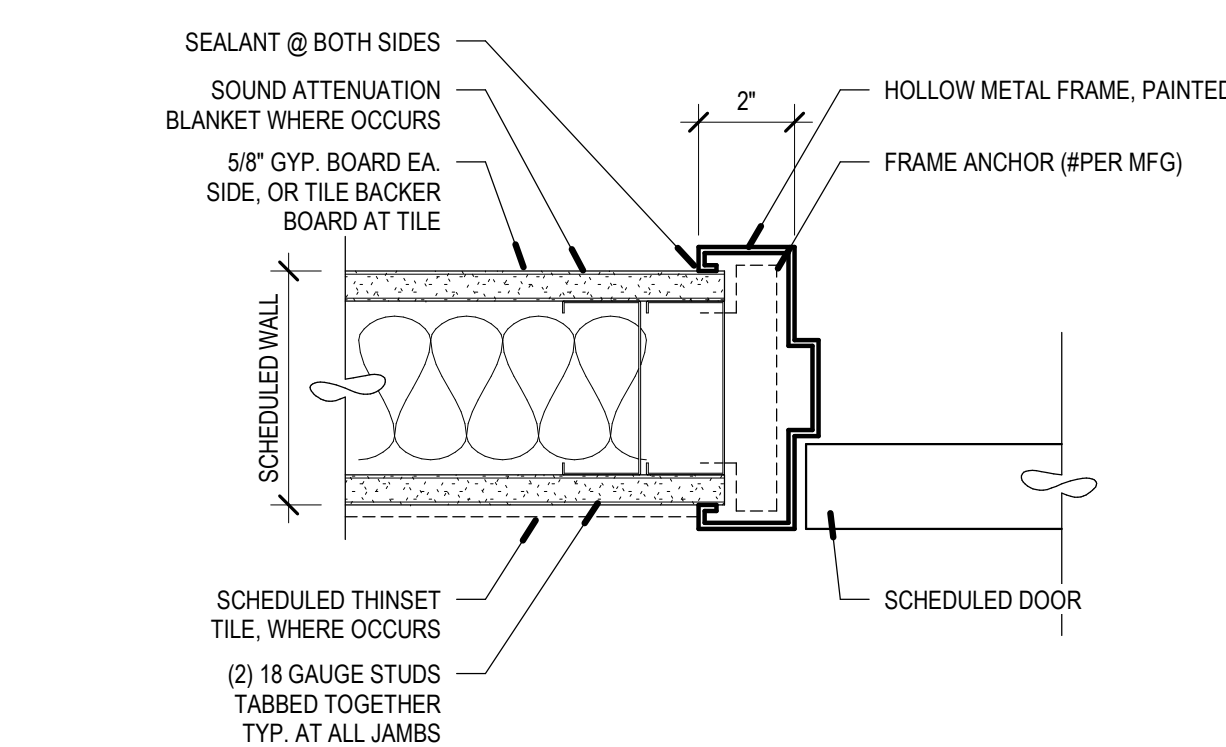

A3 **H.M. DOOR JAMB DTL.**
SCALE: 3" = 1'-0"

DOOR NUMBER	DOOR AND FRAME SCHEDULE															DOOR NUMBER	
	RENEW/EXISTING	DOOR							FRAME				HARDWARE GROUP	GLAZING TYPE	LABEL (MIN.)		NOTES
		SIZE			ELEV. TYPE	MATERIAL	FACING/FINISH	NEW/EXISTING	ELEV. TYPE	MATERIAL	FINISH/FACING						
		WIDTH	HEIGHT	THICK													
R001	NEW	36"	96"	1 3/4"	A2	WD	STAINED	NEW	1	HM	PAINTED	200	NA	45 MIN.		R001	
R003	NEW	48"	96"	1 3/4"	E	HM	PAINTED	EXISTING	1	HM	PAINTED	EXIST. RELOCATED	NA	NOT RATED	PROVIDE GASKETING AROUND DOOR: ZERO 4292A, PROVIDE DOOR BOTTOM: ZERO 350-XA6, SEAL DOOR FRAME TO WALL	R003	
R004	NEW	48"	96"	1 3/4"	E	HM	PAINTED	EXISTING	1	HM	PAINTED	EXIST. RELOCATED	NA	NOT RATED	PROVIDE GASKETING AROUND DOOR: ZERO 4292A, PROVIDE DOOR BOTTOM: ZERO 350-XA6, SEAL DOOR FRAME TO WALL	R004	
R005	RELOCATED	36"	96"	1 3/4"	B	HM	PAINTED	EXISTING	1	HM	PAINTED	EXIST. RELOCATED	NA	60 MIN.	PROVIDE GASKETING AROUND DOOR: ZERO 429A	R005	
R022	EXISTING	36"	96"	1 3/4"	A	WD	STAINED	NEW	2A	HM	PAINTED	EXIST	1			R022	

1

ADD 01

HW SET: 200 DOOR: 001		LAB SPACE; ELECTRIFIED; CARD READER ENTRANCE SGL			
ITEM	MODEL NUMBER	ELECTRIC COORD. REQ'D	FINISH	MRK.	
1 SET	INTERIOR HINGE(S)	5B81HW SERIES		652 IVE	
1 EA	PANIC HARDWARE	25-4-L-NL-DANE		626 FAL	
1 SET	FSIC CYLINDER HOUSING(S)	AS REQ'D BY LOCKING HARDWARE		626 SCH	
1 SET	PERMANENT CORE(S)	23-030 CKC EV29S		626 SCH	
1 SET	CONSTRUCTION CORE(S)	23-030-ICX		626 SCH	
1 EA	ELECTRIC STRIKE	6300 FSE	YES	630 VON	
1 EA	SURFACE CLOSER	4050 RW/PA		689 LCN	
1 EA	KICK PLATE (PUSH SIDE)	8400 10" x 32" LDW B-C5		689 LCN	
1 EA	DOOR STOP	WS407 SERIES / FS439		630 IVE	
1 EA	GASKETING	429A		719 2ER	
1 EA	DOOR BOTTOM	350-XA6		719 2ER	
1 EA	CARD READER	(SALVAGED / EXISTING)	YES		
1 EA	DOOR CONTACT	(SALVAGED / EXISTING)	YES		
1 EA	MOTION SENSOR	(SALVAGED / EXISTING)	YES		
1 SET	WIRING & CONNECTIONS	BY DIVISION 26 / DIVISION 28	YES	B/O	
1 SET	CONDUIT & RACEWAY	BY DIVISION 26 / DIVISION 28	YES	B/O	
1 EA	LOW VOLTAGE POWER	BY DIVISION 26 / DIVISION 28	YES	B/O	
1 SET	WIRING DIAGRAMS	RISER/ELEVATION & SCHEMATIC	YES	DLR	

OPERATIONAL DESCRIPTION

- 1 - DOOR IS NORMALLY CLOSED AND SECURE TO PREVENT UNAUTHORIZED ENTRY. VALID CREDENTIAL AT READER MOMENTARILY RELEASES STRIKE FOR ENTRY. DURING OWNER-DETERMINED TIMES, ACCESS CONTROL SYSTEM MAY HOLD ELECTRIC STRIKE IN RELEASED STATE TO ALLOW PUBLIC PUSH/PULL ENTRANCE.
- 2 - PANIC TOUCHBAR ALWAYS ALLOWS IMMEDIATE EGRESS.

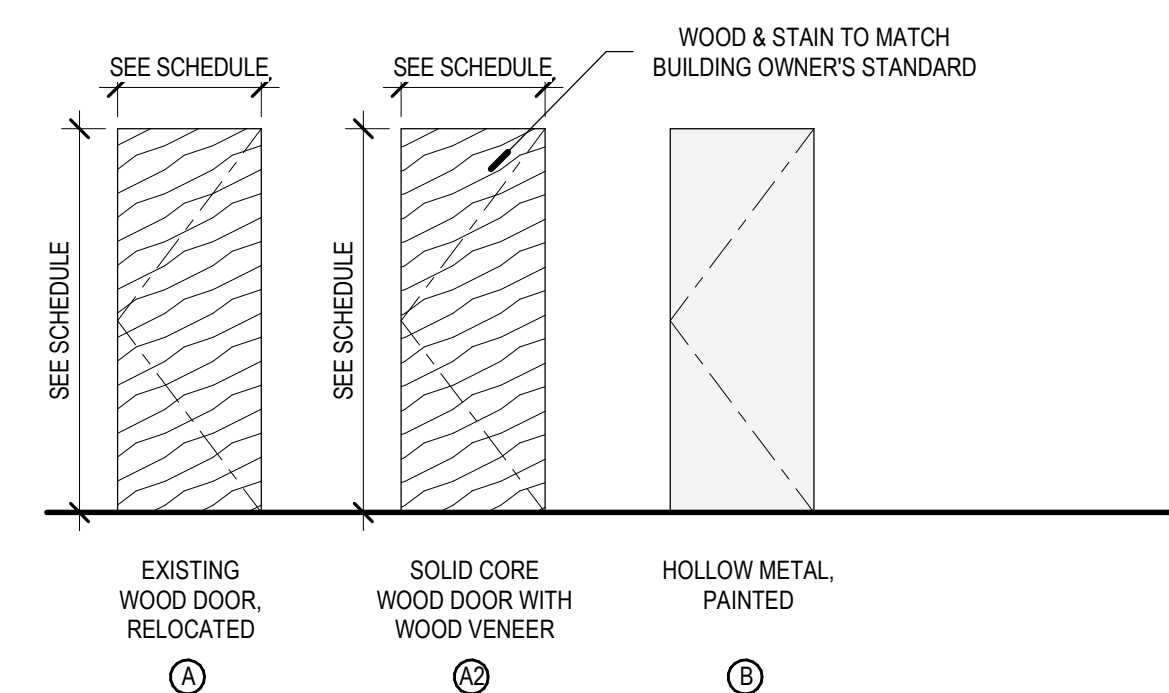

B4 **DOOR TYPES**

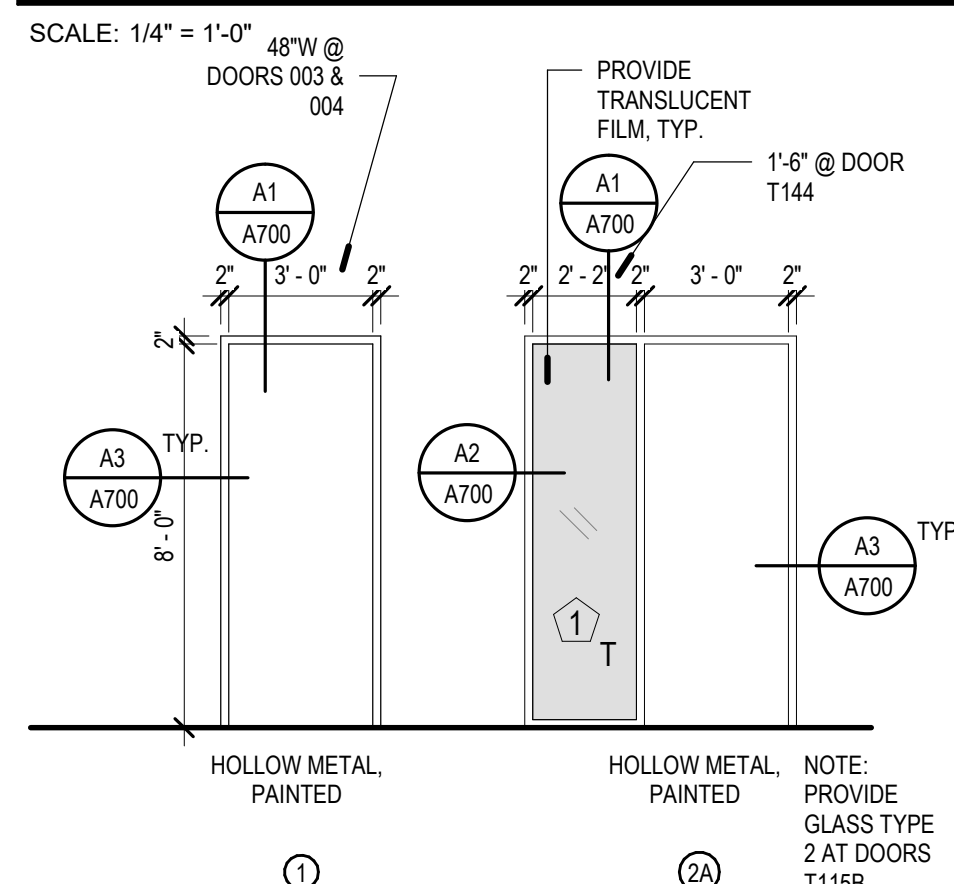

A4 DOOR FRAME TYPES



REV	DATE	DESCRIPTION
1	08.05.21	ADD 01

VCBO NUMBER: 21560
CLIENT NUMBER:
DATE: JULY 27, 2021

SUMITOMO DAINIPPON PHARMA

3900 TRAVERSE MOUNTAIN BLVD, SUITE 100, LEHI, UTAH 84043

PERMIT & BID SET

DOOR SCHEDULE

A700

MECHANICAL GENERAL NOTES

9. WHERE PIPE, OR DUCT PENETRATES A RATED ASSEMBLY OR FLOOR AND IS NOT REQUIRED TO BE PROTECTED BY A DAMPER, ALL SPACE BETWEEN THE DUCT AND ASSEMBLY IS TO BE FIRE CAULKED. INSULATION OR COVERINGS ARE NOT TO CONTINUE THROUGH ASSEMBLY UNLESS TESTED AS PART OF AN APPROVED PENETRATION FIRESTOP SYSTEM.
10. THIS CONTRACTOR SHALL ENGAGE A FIRE PROTECTION DESIGN BUILD CONTRACTOR TO MODIFY THE EXISTING FIRE SPRINKLER SYSTEM. DESIGNER SHALL BE NICET LEVEL III TECHNICIAN. WORKING PLANS AND CALCULATIONS SHALL BE PREPARED ACCORDING TO NFPA 13, AND BE APPROVED BY AUTHORITIES HAVING JURISDICTION, INCLUDING HYDRAULIC CALCULATIONS IF APPLICABLE.
11. FIELD VERIFY EXISTING FIELD CONDITIONS PRIOR TO ORDERING OR FABRICATING.
12. PROVIDE FACTORY AUTHORIZED STARTUP OF ALL EQUIPMENT INCLUDING STARTUP OF ANY FACTORY CONTROLS TO ENSURE PROPER SEQUENCING AND/OR COMMUNICATION TO BMS.
13. PIPING AND DUCTWORK SHALL NOT BE SUPPORTED FROM THE ROOF DECK, JOIST BRIDGING OR OTHER PIPES. HANG PIPES FROM BEAMS, JOIST OR SUPPLEMENTARY STRUCTURAL MEMBERS WHERE POSSIBLE. INSTALL ALL PIPING AND DUCTWORK WITHIN 12" FROM SUPPORTING STRUCTURE.
14. ALL DUCTWORK TO BE 26 GAGE STEEL.

MECHANICAL GENERAL NOTES

1. ALL DUCT DIMENSIONS ARE INSIDE CLEAR DIMENSIONS.
2. FLEXIBLE DUCT MAY BE USED AT FINAL TERMINATION OF DUCT TO DIFFUSER OR GRILLE. MAXIMUM FLEXIBLE DUCT LENGTH IS 5'-0". PROVIDE DUCT SUPPORTS EVERY 3 FEET.
3. GRILLES AND DUCTWORK ARE SIZED INDEPENDENTLY. THE NECK SIZE OF GRILLES MAY NOT MATCH THE ASSOCIATED DUCT SIZE. PROVIDE TRANSITION TO GRILLES AS NECESSARY.
4. PROVIDE BALANCING DAMPER WITH LOCKING QUADRANT IN EACH DUCT BRANCH OF SUPPLY AND EXHAUST DUCTWORK.
5. PROVIDE REMOTE CABLE OPERATED DAMPERS FOR ALL DUCTWORK ABOVE HARD LID CEILINGS OR WHERE DAMPER IS INACCESSIBLE.
6. PROVIDE ACCESS DOORS FOR ALL SERVICEABLE EQUIPMENT OR VALVES ABOVE HARD LID CEILINGS OR IN WALLS. ALL ACCESS PANELS ARE TO BE PAINTED TO MATCH ADJACENT SURFACES.
7. COORDINATE EXACT THERMOSTAT LOCATIONS WITH FURNITURE AND OWNER. FAILURE TO DO SO MAY REQUIRE MOVING THERMOSTATS AT CONTRACTORS COST.
8. GC TO HIRE NEBB OR AABC CERTIFIED THIRD PARTY TEST AND BALANCE (TAB) CONTRACTOR. TAB CONTRACTOR SHALL ADJUST SHEAVES, BELTS, DAMPERS, ETC AS NECESSARY TO BALANCE SYSTEM TO AIRFLOWS REQUIRED AT LOWEST POSSIBLE SPEEDS. TAB CONTRACTOR SHALL VERIFY THE OUTSIDE AIR AT EACH RTU IS AS SCHEDULED. FOLLOW PROCEDURES AS LAID FORTH IN THE CURRENT VERSION OF "PROCEDURAL STANDARDS FOR TESTING ADJUSTING AND BALANCING OF ENVIRONMENTAL SYSTEMS" BY NEBB. PROVIDE REPORT ON NEBB FORMS TO ENGINEER FOR REVIEW.

SHEET KEYNOTES

1. RELOCATE EXISTING THERMOSTAT TO MAKE WAY FOR NEW DOOR AND WINDOW. COORDINATE LOCATION WITH ARCHITECTURAL DRAWINGS AND FURNITURE LAYOUT.
2. EXISTING EXHAUST FAN TO REMAIN.
3. CONNECT FLEX EXHAUST DUCTS TO EXISTING EXHAUST DUCT MAIN. COORDINATE DROP LOCATION WITH OWNER AND EQUIPMENT LAYOUT. PROVIDE FLEX DUCT TO CONNECT TO OWNER SUPPLIED EQUIPMENT AND CONNECT WITH HOSE CLAMPS. BALANCE TO 115 CFM, TYP. 3
4. CONNECT NEW EXHAUST DUCT TO EXISTING MAIN. ROUTE TO LOCATION ABOVE OWNER EQUIPMENT. CAP AND SEAL ABOVE CEILING. PROVIDE ACCESS PANEL FOR FUTURE CONNECTION.
5. REBALANCE AREA TO INDICATED AIRFLOWS.
6. BALANCE SUPPLY AIR ON NEW FAN COIL UNIT.
7. CONNECT OUTSIDE AIR DUCT TO EXISTING ERV.
8. CONNECT NEW DUCTWORK TO EXISTING DUCTWORK AND DIFFUSER.
9. RELOCATED THERMOSTAT FROM SHEET MD101. COORDINATE FINAL LOCATION WITH FURNITURE PLAN AND OWNER.
10. PROVIDE NEW FIRE DAMPER TO EXISTING DUCTWORK. COORDINATE WITH NEW ARCHITECTURAL FIRE PROTECTION PLAN.

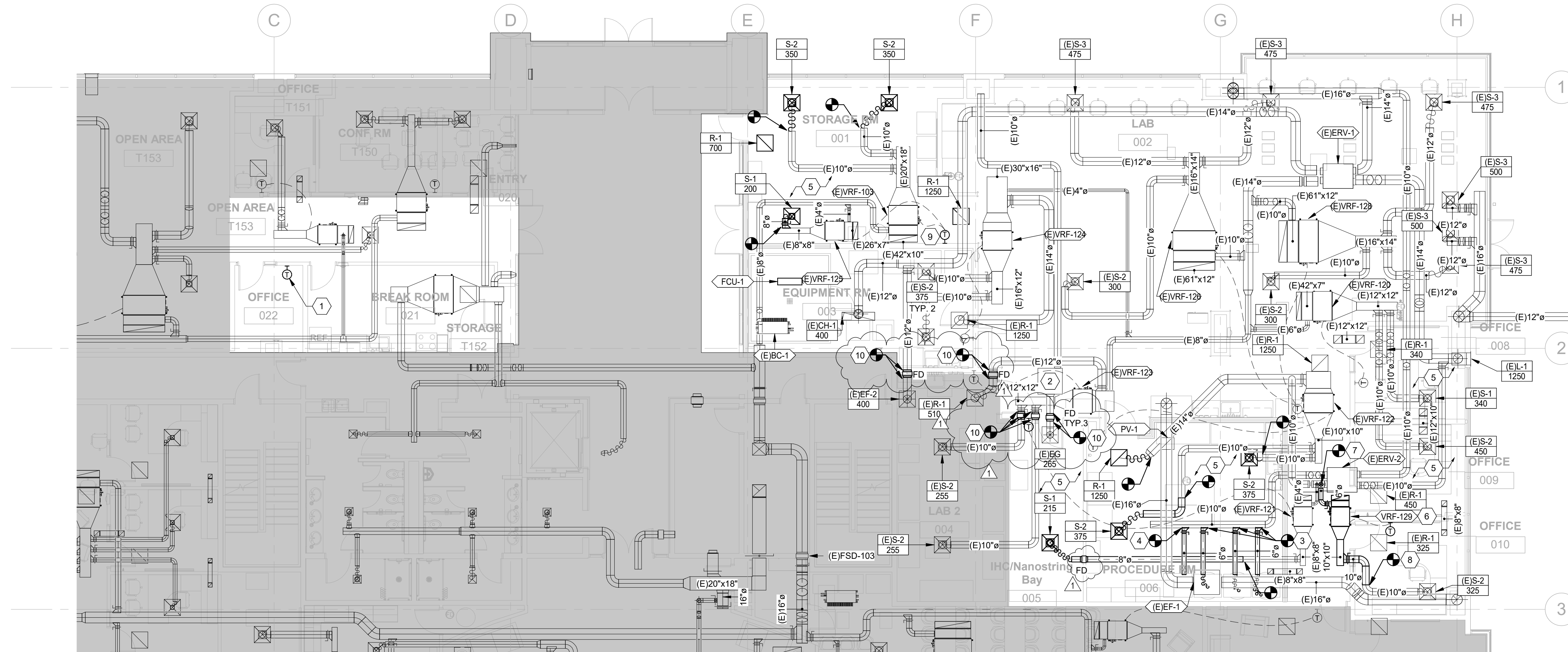

1 FIRST FLOOR MECHANICAL PLAN
SCALE: 1/8" = 1'-0"

SUMITOMO DAINIPPON PHARMA
FORGE COMPANIES
3900 TRAVERSE MOUNTAIN BLVD, SUITE 100, LEHI, UTAH 84043
SCHEMATIC DRAWINGS

FIRST FLOOR
MECHANICAL

MH101

REV	DATE	DESCRIPTION
1	08/05/21	ADDENDUM #1

VCBO NUMBER: 21560
CLIENT NUMBER:
DATE: JULY 27, 2021

VCBO
ARCHITECTURE
524 SOUTH 600 EAST
SALT LAKE CITY, UT 84102
801.575.8800
VCBO.COM

SPECTRUM
ENGINEERS
324 S. State St., Suite 400
Salt Lake City, UT 84111
801-678-7077
801-328-5151
fax: 801-328-5155
www.spectrum-engineers.com

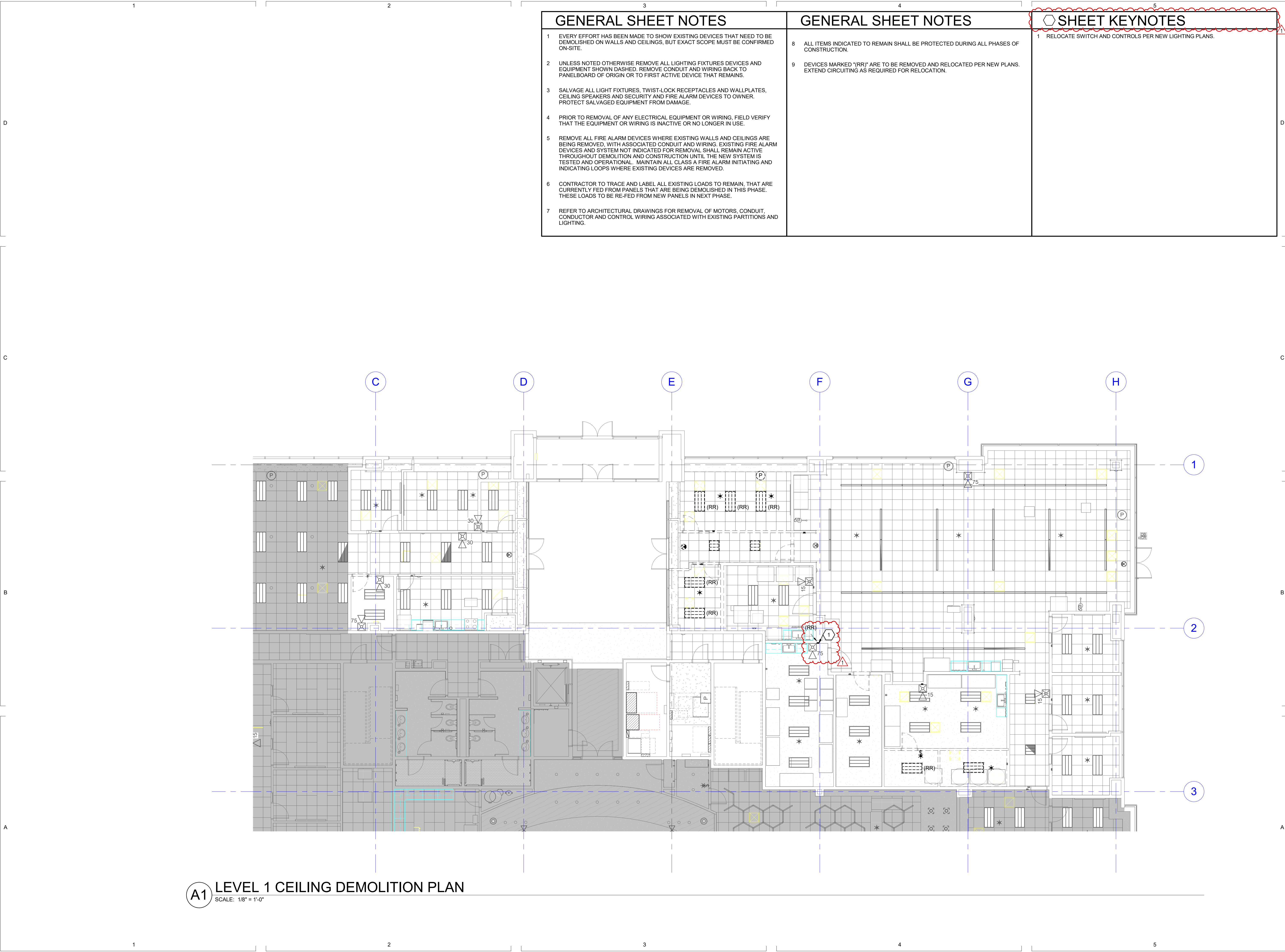

A1 LEVEL 1 CEILING DEMOLITION PLAN
SCALE: 1/8" = 1'-0"

GENERAL SHEET NOTES

- 1 EVERY EFFORT HAS BEEN MADE TO SHOW EXISTING DEVICES THAT NEED TO BE DEMOLISHED ON WALLS AND CEILINGS, BUT EXACT SCOPE MUST BE CONFIRMED ON-SITE.
- 2 UNLESS NOTED OTHERWISE REMOVE ALL LIGHTING FIXTURES DEVICES AND EQUIPMENT SHOWN DASHED. REMOVE CONDUIT AND WIRING BACK TO PANELBOARD OF ORIGIN OR TO FIRST ACTIVE DEVICE THAT REMAINS.
- 3 SALVAGE ALL LIGHT FIXTURES, TWIST-LOCK RECEPTACLES AND WALLPLATES, CEILING SPEAKERS AND SECURITY AND FIRE ALARM DEVICES TO OWNER. PROTECT SALVAGED EQUIPMENT FROM DAMAGE.
- 4 PRIOR TO REMOVAL OF ANY ELECTRICAL EQUIPMENT OR WIRING, FIELD VERIFY THAT THE EQUIPMENT OR WIRING IS INACTIVE OR NO LONGER IN USE.
- 5 REMOVE ALL FIRE ALARM DEVICES WHERE EXISTING WALLS AND CEILINGS ARE BEING REMOVED, WITH ASSOCIATED CONDUIT AND WIRING. EXISTING FIRE ALARM DEVICES AND SYSTEM NOT INDICATED FOR REMOVAL SHALL REMAIN ACTIVE THROUGHOUT DEMOLITION AND CONSTRUCTION UNTIL THE NEW SYSTEM IS TESTED AND OPERATIONAL. MAINTAIN ALL CLASS A FIRE ALARM INITIATING AND INDICATING LOOPS WHERE EXISTING DEVICES ARE REMOVED.
- 6 CONTRACTOR TO TRACE AND LABEL ALL EXISTING LOADS TO REMAIN, THAT ARE CURRENTLY FED FROM PANELS THAT ARE BEING DEMOLISHED IN THIS PHASE. THESE LOADS TO BE RE-FED FROM NEW PANELS IN NEXT PHASE.
- 7 REFER TO ARCHITECTURAL DRAWINGS FOR REMOVAL OF MOTORS, CONDUIT, CONDUCTOR AND CONTROL WIRING ASSOCIATED WITH EXISTING PARTITIONS AND LIGHTING.

GENERAL SHEET NOTES

- 8 ALL ITEMS INDICATED TO REMAIN SHALL BE PROTECTED DURING ALL PHASES OF CONSTRUCTION.
- 9 DEVICES MARKED "(RR)" ARE TO BE REMOVED AND RELOCATED PER NEW PLANS. EXTEND CIRCUITING AS REQUIRED FOR RELOCATION.

SHEET KEYNOTES

- 1 RELOCATE SWITCH AND CONTROLS PER NEW LIGHTING PLANS.



REV	DATE	DESCRIPTION
1	08/05/2021	ADDENDUM #01

VCBO NUMBER: 21560
CLIENT NUMBER:
DATE: 07/27/2021

SPECTRUM
ENGINEERS
324 S. State St., Suite 400
Salt Lake City, UT 84111
800-678-7077
801-328-5151
fax: 801-328-5155
www.spectrum-engineers.com

SUMITOMO DAINIPPON PHARMA TI
FORGE COMPANIES
3900 TRAVERSE MOUNTAIN BLVD, SUITE 100, LEHI, UTAH 84043
CONSTRUCTION DOCUMENTS

LEVEL 1 CEILING
DEMOLITION PLAN
ED101B

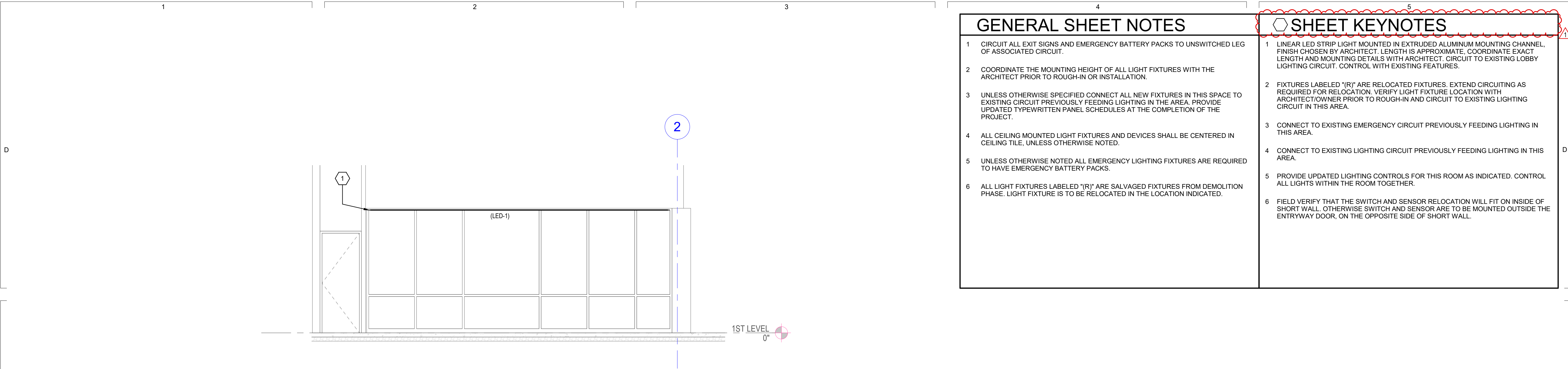

C1 LOBBY ELEVATION VIEW
SCALE: 1/4" = 1'-0"

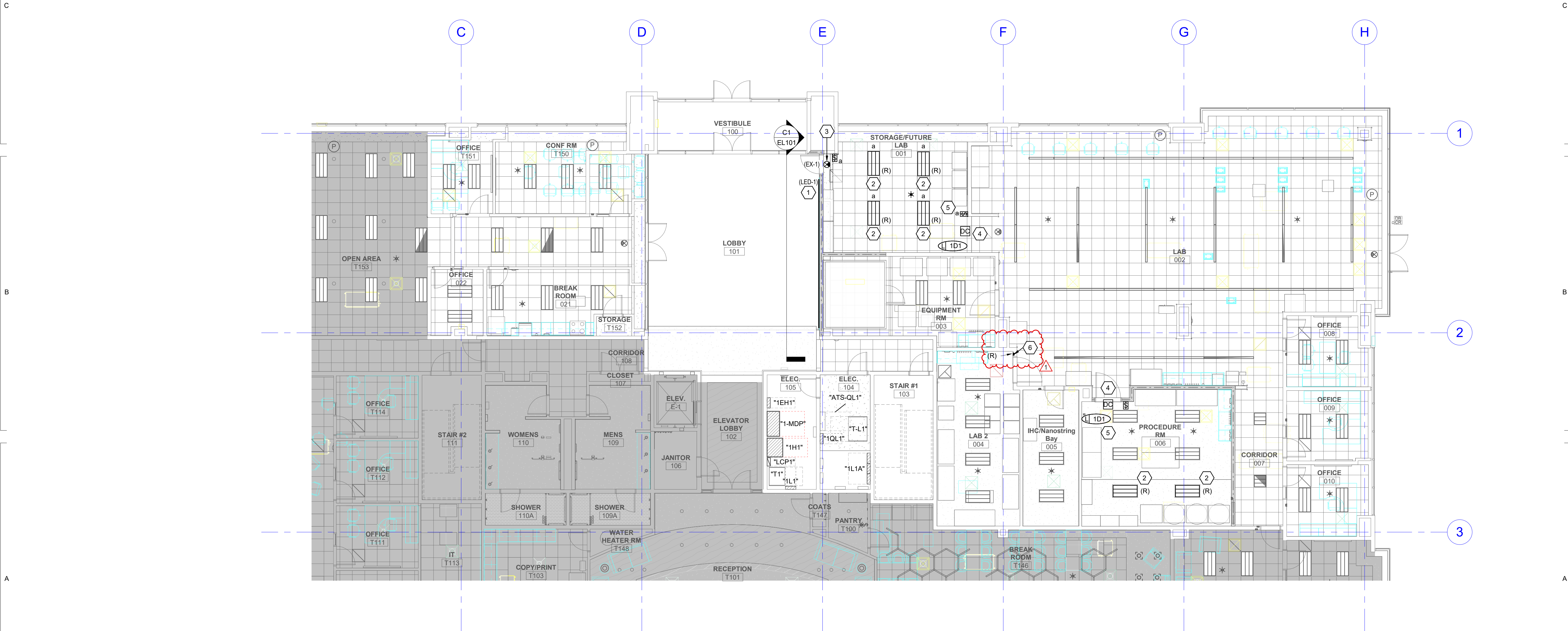

A1 LEVEL 1 LIGHTING PLAN
SCALE: 1/8" = 1'-0"

GENERAL SHEET NOTES

- 1 CIRCUIT ALL EXIT SIGNS AND EMERGENCY BATTERY PACKS TO UNSWITCHED LEG OF ASSOCIATED CIRCUIT.
- 2 COORDINATE THE MOUNTING HEIGHT OF ALL LIGHT FIXTURES WITH THE ARCHITECT PRIOR TO ROUGH-IN OR INSTALLATION.
- 3 UNLESS OTHERWISE SPECIFIED CONNECT ALL NEW FIXTURES IN THIS SPACE TO EXISTING CIRCUIT PREVIOUSLY FEEDING LIGHTING IN THE AREA. PROVIDE UPDATED TYPEWRITTEN PANEL SCHEDULES AT THE COMPLETION OF THE PROJECT.
- 4 ALL CEILING MOUNTED LIGHT FIXTURES AND DEVICES SHALL BE CENTERED IN CEILING TILE, UNLESS OTHERWISE NOTED.
- 5 UNLESS OTHERWISE NOTED ALL EMERGENCY LIGHTING FIXTURES ARE REQUIRED TO HAVE EMERGENCY BATTERY PACKS.
- 6 ALL LIGHT FIXTURES LABELED "(R)" ARE SALVAGED FIXTURES FROM DEMOLITION PHASE. LIGHT FIXTURE IS TO BE RELOCATED IN THE LOCATION INDICATED.

SHEET KEYNOTES

- 1 LINEAR LED STRIP LIGHT MOUNTED IN EXTRUDED ALUMINUM MOUNTING CHANNEL, FINISH CHOSEN BY ARCHITECT. LENGTH IS APPROXIMATE. COORDINATE EXACT LENGTH AND MOUNTING DETAILS WITH ARCHITECT. CIRCUIT TO EXISTING LOBBY LIGHTING CIRCUIT. CONTROL WITH EXISTING FEATURES.
- 2 FIXTURES LABELED "(R)" ARE RELOCATED FIXTURES. EXTEND CIRCUITING AS REQUIRED FOR RELOCATION. VERIFY LIGHT FIXTURE LOCATION WITH ARCHITECT/OWNER PRIOR TO ROUGH-IN AND CIRCUIT TO EXISTING LIGHTING CIRCUIT IN THIS AREA.
- 3 CONNECT TO EXISTING EMERGENCY CIRCUIT PREVIOUSLY FEEDING LIGHTING IN THIS AREA.
- 4 CONNECT TO EXISTING LIGHTING CIRCUIT PREVIOUSLY FEEDING LIGHTING IN THIS AREA.
- 5 PROVIDE UPDATED LIGHTING CONTROLS FOR THIS ROOM AS INDICATED. CONTROL ALL LIGHTS WITHIN THE ROOM TOGETHER.
- 6 FIELD VERIFY THAT THE SWITCH AND SENSOR RELOCATION WILL FIT ON INSIDE OF SHORT WALL, OTHERWISE SWITCH AND SENSOR ARE TO BE MOUNTED OUTSIDE THE ENTRYWAY DOOR, ON THE OPPOSITE SIDE OF SHORT WALL.

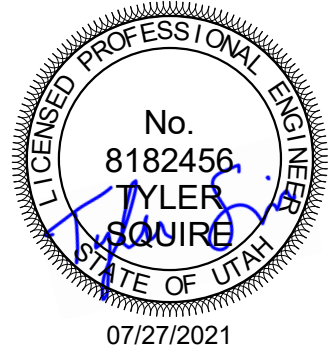

REV	DATE	DESCRIPTION
1	08/05/2021	ADDENDUM #01

VCBO NUMBER: 21560
CLIENT NUMBER:
DATE: 07/27/2021

SPECTRUM
ENGINEERS
324 S. State St., Suite 400
Salt Lake City, UT 84111
800-678-7077
801-328-5151
fax: 801-328-5155
www.spectrum-engineers.com

SUMITOMO DAINIPPON PHARMA TI
FORGE COMPANIES
3900 TRAVERSE MOUNTAIN BLVD, SUITE 100, LEHI, UTAH 84043
CONSTRUCTION DOCUMENTS

LEVEL 1 LIGHTING
PLAN

EL 101