



ARCHITECT'S SUPPLEMENTAL INSTRUCTIONS

Date Issued:	March 5, 2020
Project:	Intermountain Healthcare Tooele Valley Dialysis Clinic Expansion 2356 North 400 East, Suite #102 Tooele, Utah 84074
Architect's Supplemental Instructions:	ASI #1
To:	Saunders Construction 1113 South 500 West Bountiful, Utah 84010

The Work shall be revised in accordance with the following supplemental instructions, and shall be carried out in accordance with the Contract Documents. Prior to proceeding with the work described, the Contractor is to determine if the work is to affect the contract amount. If additional costs are to be incurred, the Contractor shall submit an itemized cost breakdown showing time, material and other items affected by the change. After acceptance of this work and associated costs, a change order will be prepared for signatures to affect a change to the contract.

Item Number	Description
1	As required by the Department of Health, location of the House keeping room and the staff toilet room have been swapped. See attached revised sheets for more information.
2	As requested by the Owner corridor door A143 has been removed from the project along with associated shear wall work identified in the structural sheet S101. The Soiled workroom A128 has been extended into the hallway. See attached revised sheets for more information.
3	<u>Sheet A110</u> - Remove keynote #2.09 from sheet A110. Door opening for door A143 not required at hallway. Door A143 has been removed from the project. See attached Revised sheet for more information.
4	<u>Sheet A113</u> - Remove keynote #2.44 from sheet A113. Structural work indicated on sheet S101 is not required. Door opening not required at hallway. See attached Revised sheet for more information.
5	<u>Sheet A114</u> - Remove door A143. As required by the Tooele City- UL listing for rated floor assembly above (detail 3/A114) has been revised to UL L521 instead of UL U521. Detail remains same. See attached Revised sheet for more information.
6	<u>Sheet G111, A115, A116, A117, A251, A252, A601A</u> - See attached Revised sheets with revisions shown clouded for more information.
7	See attached Mechanical & Plumbing ASI #1 from VBFA Engineers.
8	See attached Electrical ASI #1 from Spectrum Engineers.

Attachments: See next page.



NJRA Architects, Inc.

5272 S. College Drive, Suite 104 | Murray, Utah 84123 | 801.364.9259 | www.njraarchitects.com

Attachments:

ASI #1 Coversheet from VBFA, ASI #1 Coversheet from Spectrum Engineers.

Drawings: G111, A110, A113, A114, A115, A116, A117, A251, A252, A601A. MH101, PP100, PP101, EP101, EL101, EY101, EC101 and FA101.



Corporate Office
Salt Lake City
181 E. 5600 S. Suite 130
Murray, UT 84107
T 801 530 3148
F 801 530 3150

MEMORANDUM

DATE: March 2, 2020

TO: Sourabh Sinha, LEED AP
NJRA Architects, Inc.

FROM: Dallen Romriell, P.E.

PROJECT NO. 19605

PROJECT: Intermountain Healthcare Tooele Dialysis Clinic

RE: ASI-001 – Department of Health Requests

St. George
230 N. 1680 E.
Building V
St. George, UT 84770
T 435 674 4800
F 435 674 2708

Logan
40 W. Cache Valley Blvd.
Building 1, Suite B
Logan, UT 84341
T 435 752 5081
F 435 752 0335

Arizona
1602 S. Priest Drive
Suite #103
Tempe, AZ 85281
T 480 889 5075
F 480 889 5076

The following revisions to the mechanical and plumbing system are due to ASI-001 which enlarges the soiled workroom and swaps the staff toilet and housekeeping rooms at the request of Department of Health and the Owner.

SHEET - MH101 – LEVEL 1 MECHANICAL PLAN

1. Exhaust and supply airflows adjusted for Soiled Workroom (A123), Staff Toilet (A129), and HSP (A127).
2. Keyed Note 17 added to drawings.

SHEET - PP100 – BELOW GRAADE PLUMBING PLAN

1. Plumbing updated to match relocated fixtures.

SHEET - PP101 – LEVEL 1 PLUMBING PLAN

1. Plumbing updated to match relocated fixtures.



SPECTRUM
ENGINEERS

Electrical ASI #01

Project: Dialysis Clinic Expansion

From: Peter Johansen

Project No: 20190957

Date: March 2, 2020

DISCIPLINES

Mechanical Engineering
Electrical Engineering
Technology Design
Acoustical Engineering
Lighting Design
Theatre Design
Fire Protection Engineering
Building Commissioning

DRAWINGS

EP101 (See attached sheet)

1. Located GFI power receptacles to housekeeping A127 and above counter GFI to A139.
2. Relocated the power for the safe zone closer to new door A128 location.
3. Relocated WAP to corridor A144.

EL101 (See attached sheet)

1. Relocated lighting sensors in corridor A144.
2. Relocated corridor light switch to A142.
3. Added new light fixtures to A128.
4. Revised Housekeeping A127 lighting.
5. Revised Staff Bathroom A139 lighting.

EY101 (See attached sheet)

1. Deleted card reader hardware for door A143.
2. Relocated card reader hardware to door A128.

EC101 (See attached sheet)

1. Relocated room control board to corridor A144.
2. Relocated nurse call device to Staff Bathroom A139.

FA101 (See attached sheet)

1. Relocated horn strobes to A128 & Staff Bathroom A139.
2. Relocated smoke detectors in corridor A144.
3. Deleted pull station in corridor A144.

CENTERS OF

ENGINEERING EXCELLENCE

Healthcare
Higher Education
K-12 Education
Government
Houses of Worship
Special Projects

SALT LAKE CITY

324 S. State Street
Suite 400
Salt Lake City, UT 84111
phone: 801-328-5151
fax: 801-328-5155

PHOENIX

1501 W. Fountainhead Parkway
Suite 340
Tempe, AZ 85282
phone: 480-621-3444
fax: 480-621-3445

www.spectrum-engineers.com
800-678-7077

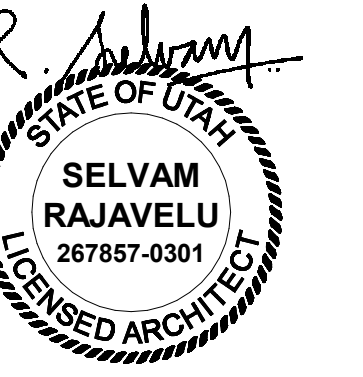

LEGEND				
SYMBOL	DESCRIPTION	FIRE RESISTANCE RATING	DOOR FIRE RATING	WINDOW FIRE RATING
	COMMON PATH OF TRAVEL	N/A	N/A	N/A
	TRAVEL DISTANCE	N/A	N/A	N/A
	OCCUPANT LOAD	N/A	N/A	N/A
	SMOKE PARTITION WALL	0 HOUR	SMOKE	SMOKE
	SMOKE BARRIER WALL	1 HOUR	1/3 HOUR	1/3 HOUR
	1 HOUR FIRE RATED WALL	1 HOUR	3/4 HOUR	3/4 HOUR
	2 HOUR FIRE RATED WALL	2 HOUR	1-1/2 HOUR	1-1/2 HOUR
	INDICATES AREA OUTSIDE THE SCOPE OF WORK			

KEYED NOTES	
01.02	EXISTING HIGH AND LOW DRINKING FOUNTAIN TO REMAIN. PROTECT DURING CONSTRUCTION.
01.06	NEW FIRE EXTINGUISHER AND CABINETS. SEE DETAIL 3/A506A

CODE REVIEW	
APPLICABLE CODES 2018 INTERNATIONAL BUILDING CODE	
OCCUPANCY CLASSIFICATION Business Group: B	
REQUIRED SEPARATION OF OCCUPANCIES (Table 508.4, Page 108) Between B & S1: 0 hour (No separation requirement)	
FIRE SPRINKLER SYSTEM Building is equipped throughout with an automatic sprinkler system.	
CONSTRUCTION TYPE Building: Type V-B	
BUILDING HEIGHT (Table 504.3, Page 98) Allowable Building Height: 75 feet Actual Building Height: 45 feet & 4 inches	
NUMBER OF STORIES (Table 504.4, Page 99) Allowable Number of Stories (Occupancy - B): 4 Actual Number of Stories: 2 Below Grade Plane: 1 (Lift Pit Basement)	
FLOOR AREA (Table 506.2, Page 102) Allowable Floor Area per Floor: Unlimited Actual Floor Area on Level 1 - (Occupancy - B): 14,224 SF Remodel Floor Area at Level 1: 6,442 SF	
FIRE RESISTANCE RATING REQUIREMENTS FOR BUILDING ELEMENTS (Table 601, Page 113) Primary structural frame: 0 hour Bearing walls - Exterior: 0 hour Bearing walls - Interior: 0 hour Nonbearing walls and partitions - Exterior: 0 hour Nonbearing walls and partitions - Interior: 0 hour Floor construction and associated secondary members: 0 hour Roof construction and associated secondary members: 0 hour	
Dialysis Clinic is Ambulatory Care facility, therefore remodel suite is required to be separated from the other tenant occupied spaces with one-hour fire separation indicated in the code compliance plan including corridor walls and floor assembly above. See wall types sheet on A501 for UL listing for fire rated walls. See detail 3/A114 for fire rated floor assembly above ceiling for the entire remodel area.	
FIRE RESISTANCE RATING REQUIREMENTS FOR INCIDENTAL USES (ROOM OR AREA) (Table 509, Page 109) Paint Shop: 1 hour or Automatic Sprinkler System Boiler Room: 1 hour or Automatic Sprinkler System Laundry Room: 1 hour or Automatic Sprinkler System	
SPACES WITH ONE EXIT OR EXIT ACCESS DOORWAY (Table 1006.2.1, Page 254) Maximum Occupant Load of Space (Occupancy - B): 49 Common Path of Travel (Occupancy - B): 100 feet	
EXIT ACCESS TRAVEL DISTANCE (Table 1017.2, Page 277) Maximum Travel Distance (Occupancy - B): 300 feet	
CORRIDOR FIRE RESISTANCE RATING (Table 1020.1, Page 278) Corridor Walls (Occupancies A3, B, S1): 0 hour	
MINIMUM CORRIDOR WIDTH (Table 1020.2, Page 279) Minimum corridor width required: 44 inches Actual corridor width provided: 65 inches	
DEAD END CORRIDORS (Page 279) Occupancy - B: Not to exceed 50 feet	

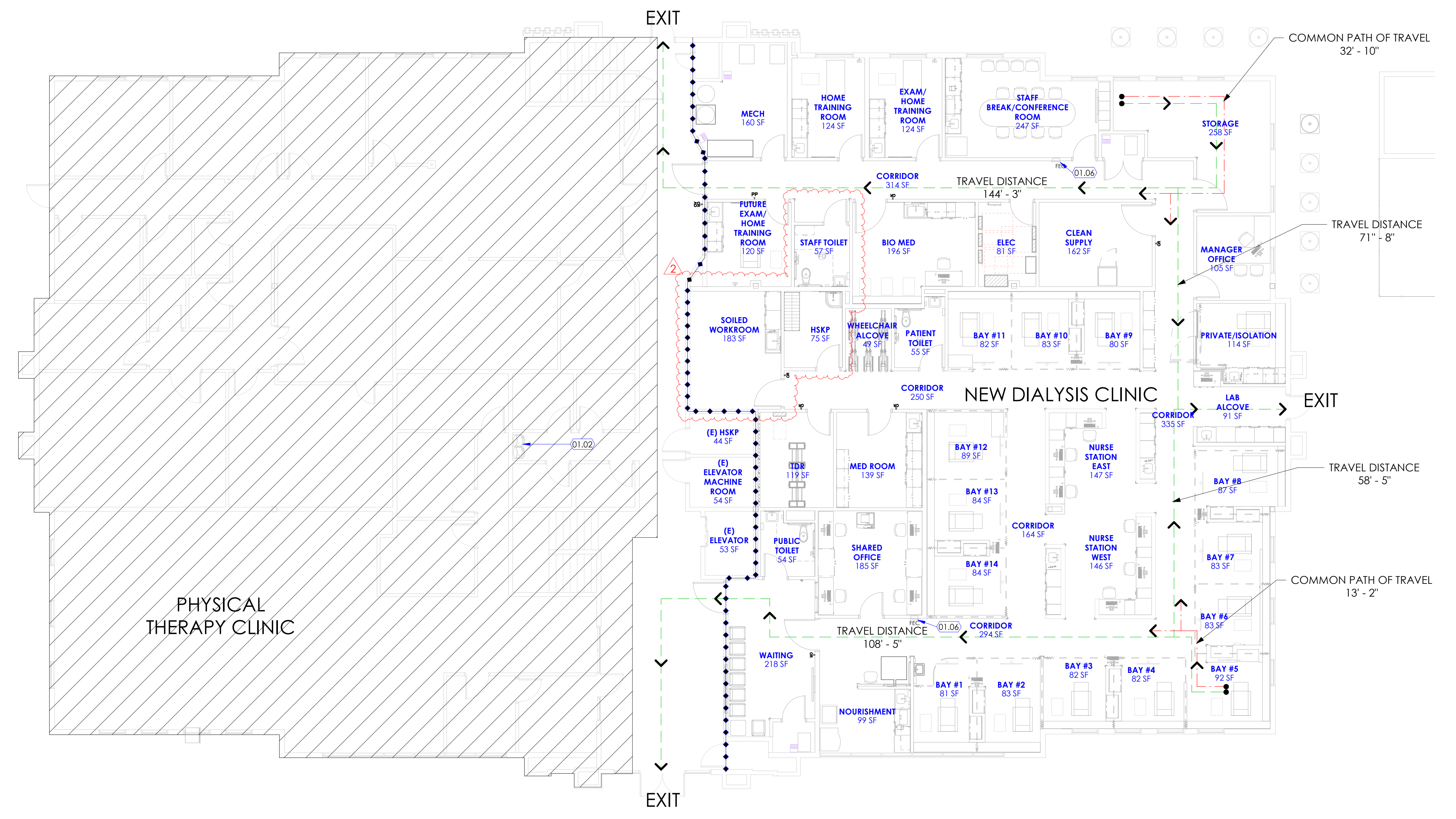

Intermountain Healthcare

Tooele Valley Dialysis Clinic Expansion

Northpointe Medical Park, Bldg B
2356 North 400 East, Suite # 102
Tooele, Utah 84074

NJRA Project #	19230.00
Construction Documents	Feb 4, 2020
2 ASI #1	Mar 5, 2020

Code Compliance
Plan Level 1 -
Overall

G111

VIEW & PRINT THIS SHEET IN COLOR FOR CLARITY

1 Code Compliance Floor Plan Level 1 - Overall
SCALE: 1/8" = 1'-0"

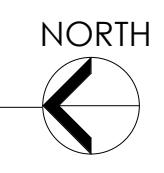

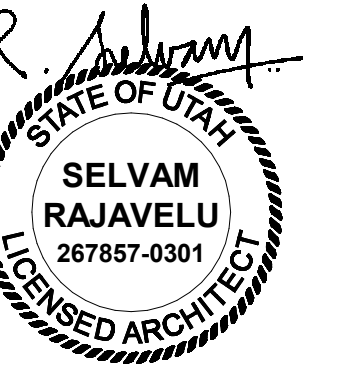

KEYED NOTES

- 01.04 DASHED LINE INDICATES FLOOR TO CEILING FIRE RETARDANT VISQUEEN BARRIER (10 MILS MINIMUM THICKNESS) TO PREVENT DUST AND DIRT MIGRATION AND TO SEPARATE AREAS OCCUPIED BY THE OWNER FROM FUMES AND NOISE. ALL AREAS AROUND VISQUEEN BARRIER TO BE COMPLETELY SEALED INCLUDING ANY AND ALL PENETRATIONS THROUGH BARRIER.
- 02.01 REMOVE EXISTING WOOD STUD FRAMED WALL SHOWN DASHED INCLUDING STUDS, GYPSUM BOARD, STUD BRACING ABOVE CEILING, ELECTRICAL, MECHANICAL, AND PLUMBING ITEMS LOCATED IN THE WALL.
- 02.02 REMOVE EXISTING DOOR, HARDWARE AND FRAME.
- 02.03 REMOVE EXISTING MILLWORK INCLUDING BASE CABINETS, UPPER/WALL CABINETS, FULL HEIGHT CABINETS, COUNTERTOPS, CLOSER PANEL, SLOPED DUST TOP, ETC.
- 02.04 REMOVE EXISTING PLUMBING FIXTURES, PIPING AND ACCESSORIES. SEE PLUMBING DRAWINGS FOR ADDITIONAL INFORMATION.
- 02.06 REMOVE EXISTING ALUMINUM STOREFRONT SYSTEM, GLASS AND ASSOCIATED HARDWARE.
- 02.10 REMOVE PORTION OF WALL FOR NEW DOOR OPENING. SEE KEYED NOTES 2.01 FOR WALL DEMOLITION. VERIFY ROUGH OPENING NEEDED FROM DOOR SCHEDULE.
- 02.18 REMOVE EXISTING WALL MOUNTED FIRE EXTINGUISHER AND RETURN TO OWNER.
- 02.19 EXISTING EXTERIOR ALUMINUM WINDOW AND STOREFRONT SYSTEM TO REMAIN. PROTECT DURING CONSTRUCTION. REMOVE EXISTING WINDOW BLINDS, TYPICAL.
- 02.20 REMOVE GYPSUM BOARD FROM EACH SIDE OF THE EXISTING WOOD STUD FRAMED WALL AND REPLACE WITH TYPE-X GYPSUM BOARD SHEATHING AND EXTEND WALL TO FLOOR DECK ABOVE TO ACHIEVE 1-HR FIRE RATING. SEE FLOOR PLAN FOR WALL TYPE.
- 02.21 EXISTING TUBE STEEL STRUCTURAL COLUMN TO REMAIN. PROTECT DURING CONSTRUCTION.
- 02.28 REMOVE EXISTING WATER HEATER. SEE PLUMBING DRAWINGS.
- 02.29 REMOVE COMMUNICATION PANELS. SEE ELECTRICAL DRAWINGS.
- 02.30 CAREFULLY REMOVE AND RELOCATE EXISTING FURNACE. SEE MECHANICAL DRAWINGS.
- 02.38 EXISTING ALUMINUM STOREFRONT GLAZED DOOR AND HARDWARE TO REMAIN. PROTECT DURING CONSTRUCTION.
- 02.39 EXISTING DOOR AND HARDWARE TO REMAIN. PROTECT DURING CONSTRUCTION.
- 02.40 REMOVE EXISTING WINDOW SHUTTERS.
- 02.41 REMOVE EXISTING FLOOR FINISH INCLUDING ADHESIVE DOWN TO THE BARE CONCRETE FLOOR. PREPARE FLOOR TO RECEIVE NEW FINISHES. SEE FINISH FLOOR PLAN FOR MORE INFORMATION.
- 02.42 EXISTING FLOOR FINISH TO REMAIN. PROTECT DURING CONSTRUCTION. PATCH AND REPAIR AS REQUIRED AFTER REMODEL WORK IS COMPLETED.

GENERAL NOTES

- A. SEE SHEET G003 AND G005 FOR SYMBOLS, GENERAL NOTES AND LEGEND.
- B. SEE SHEET A505A FOR CABINET LEGEND.
- C. SEE SHEET A601A FOR DOOR SCHEDULE AND WINDOW SCHEDULE.
- E. SEE SHEET A602A FOR FINISH SCHEDULE AND GENERAL NOTES.

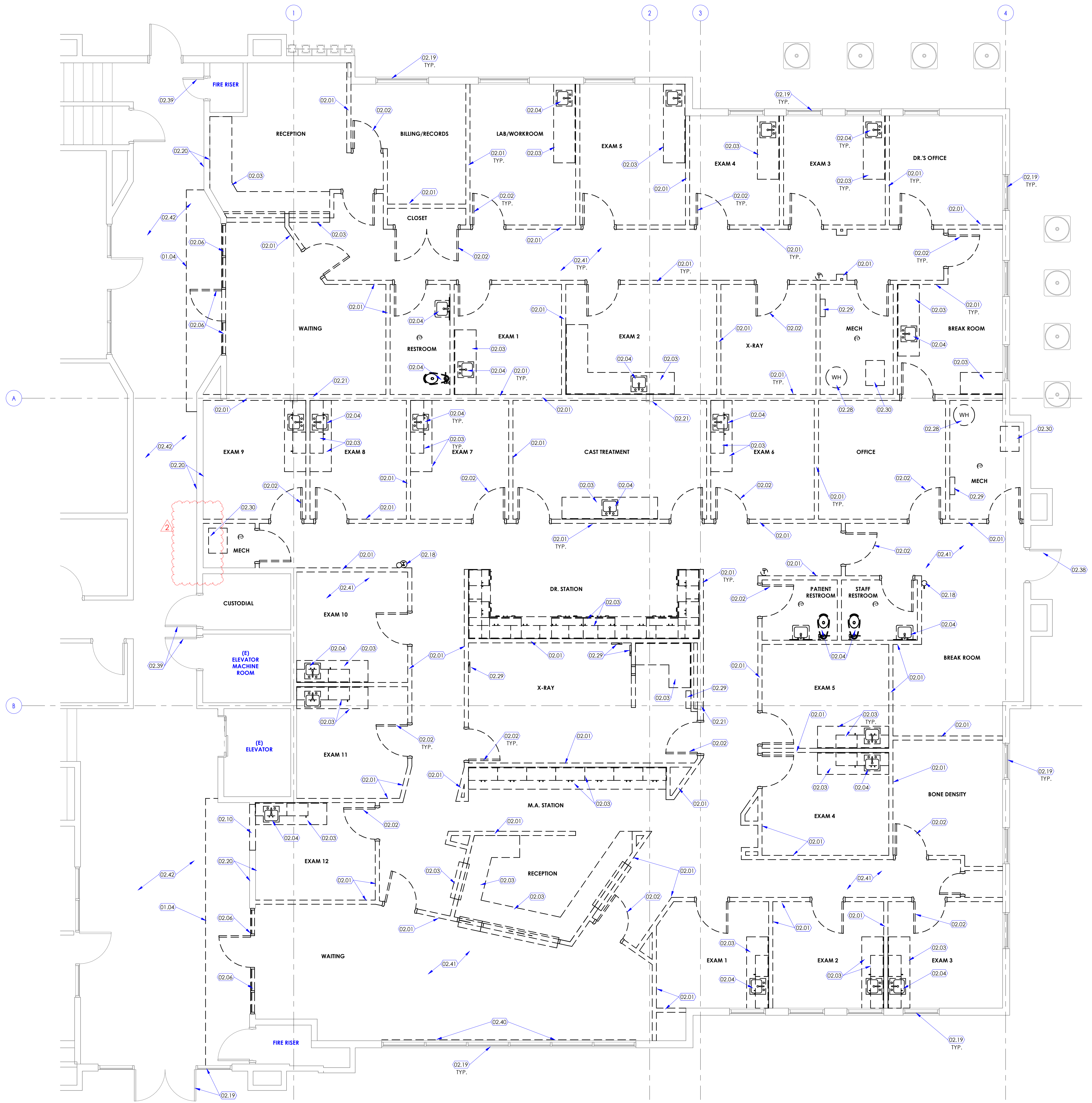

1 Demolition Floor Plan Level 1
SCALE: 1/4" = 1'-0"

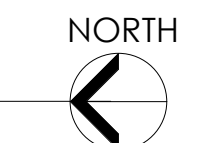

3/5/2020 6:12:30 PM

Intermountain Healthcare

Tooele Valley Dialysis Clinic Expansion

Northpointe Medical Park, Bldg B
2356 North 400 East, Suite # 102
Tooele, Utah 84074

NJRA Project # 19230.00
Construction Documents Feb 4, 2020
2 ASI #1 Mar 5, 2020

Demolition
Floor Plan
Level 1

A110

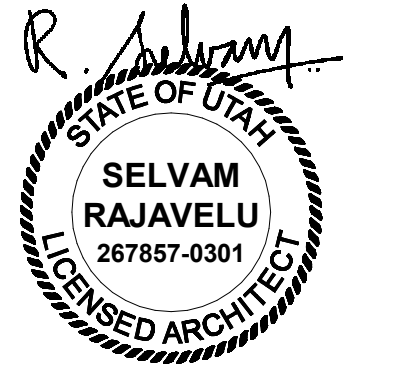

KEYED NOTES

- 01.08 CLEAN GOWN STORAGE.
- 01.14 DASHED LINE INDICATES AREA OF FUTURE TRAINING ROOM A141 TO BE BID UNDER BID ALTERNATE #1. THE ROOM SHALL HAVE WALLS AND DOOR IN BASE BID ALONG WITH PLUMBING PIPING, HVAC ITEMS NOTED IN CONSTRUCTION DOCUMENTS, NEW FINISHES, CEILING, MILLWORK, LIGHTING, PLUMBING FIXTURE ETC. TO BE BID UNDER ALTERNATE #1.
- 01.16 SOILED GOWN STORAGE.
- 02.24 UPGRADE EXISTING WALL TO TYPE-G BY REPLACING GYPSUM BOARD TO TYPE-K GYPSUM AND EXTENDING WALL TO DECK ABOVE FOR A ONE-HR FIRE RATING.
- 02.26 EXISTING FIRE RATED DOOR AND HARDWARE TO REMAIN. PROTECT DURING CONSTRUCTION.
- 02.39 EXISTING DOOR AND HARDWARE TO REMAIN. PROTECT DURING CONSTRUCTION.
- 06.01 NEW CASEWORK. SEE INTERIOR ELEVATIONS AND FINISH PLANS.
- 06.01 PLUMBING CHASE WALL. SEE INTERIOR ELEVATIONS AND DETAILS ON SHEET A505. ALSO SEE ELECTRICAL AND PLUMBING DRAWINGS.
- 06.21 SOLID SURFACE INTEGRAL SINK. BASIS OF DESIGN: SANSUNG, STARON A1181 SINK, COLOR 'BRIGHT WHITE' BW10. ALSO SEE PLUMBING DRAWINGS.
- 08.01 NEW DOOR. SEE DOOR SCHEDULE FOR MORE INFORMATION. WOOD DOOR AT THE BUILDING HALLWAY SHALL MATCH COLOR AND FINISH OF THE ADJACENT EXISTING WOOD DOORS IN THE HALLWAY. WOOD DOORS INSIDE THE REMODEL SUITE SHALL BE CLEAR MAPLE FINISH.
- 08.03 CARD ACCESS, TYPICAL. SEE ELECTRICAL DRAWINGS.
- 08.04 CARD ACCESS AND AUTOMATED DOOR OPENER. SEE ELECTRICAL DRAWINGS.
- 08.05 PUSH PAD FOR AUTO DOOR ACTIVATION. SEE ELECTRICAL DRAWINGS.
- 08.07 OVERHEAD CONCEALED FULL BREAKOUT TRACKLESS UL 1784 SMOKE RATED NARROW SLIT SINGLE SLIDE ALUMINUM AND GLASS DOOR. BASIS OF DESIGN: ASSA ABLOY VERSAMAX ICL1 DOOR SYSTEM. GLAZING TO BE 1/4" CLEAR TEMPERED. SEE DETAIL 8/A601A & 10/A601A.
- 08.08 EXISTING EXTERIOR WINDOWS TO REMAIN. PROTECT DURING CONSTRUCTION. ALUMINUM AND GLASS MANUAL SLIDING WINDOW. BASIS OF DESIGN: C. R. LAURENCE DW 4000 A. TWO PANEL MANUAL DELUXE LOCKABLE SLIDING WINDOW. FINISH: SATIN ANODIZED. SEE SHEET A601A.
- 08.10 INTERIOR WINDOW - SEE SCHEDULE. HM WINDOW FRAME AND GLAZING TO BE 1-HR FIRE RATED.
- 09.04 PARTIAL HEIGHT WALL WITH SOLID SURFACE CAP. SEE WALL TYPE 'P' ON SHEET A501.
- 09.08 3/4" THICK FIRE TREATED PLYWOOD FROM TOP OF BASE TO 7'-0" ABOVE BASE-ALL WALLS. TYPICAL. PAINT PLYWOOD TO MATCH WALL COLOR.
- 09.27 PROVIDE SOLID SURFACE WINDOW SILL AT ALL EXTERIOR WINDOWS TYPICAL. SEE FINISH SCHEDULE AND DETAIL S/A602A.
- 10.06 GRAB BARS. SEE SPECIFICATIONS. PROVIDE TYPE 1 METAL STUD BACKING PER DETAIL S/A502A. SEE SHEET G003 FOR MOUNTING HEIGHTS.
- 10.11 METAL LOCKERS. 15" W X 18" D X 2" THICK. 10 LOCKERS. SEE SPECIFICATIONS. SEE DETAIL 6/A506A FOR LOCKER BASE DETAIL.
- 10.18 COFFEE POT, OFCI. SEE ELECTRICAL DRAWINGS.
- 10.19 REFRIGERATOR, OFCI. SEE ELECTRICAL DRAWINGS.
- 11.02 NURSE CHARTING STATION. SEE DETAIL 1/A504A. ALSO SEE DETAIL 13/A502A FOR BACKING REQUIREMENTS. SEE ELECTRICAL DRAWINGS FOR POWER AND DATA.
- 11.03 PATIENT CHAIR/ RECLINER, OFCI.
- 11.05 METAL SHELVING, OFCI.
- 11.06 WALL MOUNTED MONITOR OFCI. SEE ELECTRICAL DRAWINGS. PROVIDE 3'-0" W X 2'-0" H X 18 GA SHEET METAL BACKING.
- 11.07 DIALYSIS HOSE AND SUPPLY BOX. SEE PLUMBING DRAWINGS. VERIFY LOCATION AND HEIGHT WITH OWNER BEFORE INSTALLATION.
- 11.08 TABLE HEMODIALYSIS SYSTEM. PROVIDED AND INSTALLED BY OWNERS VENDOR.
- 11.12 VENDING MACHINE, OFCI. SEE ELECTRICAL DRAWINGS.
- 11.13 ICE AND WATER DISPENSER ON STAND, OFCI. SEE PLUMBING DRAWINGS.
- 11.14 FLUSH MOUNTED IN-FLOOR SCALE, OFCI. CONCRETE FLOOR TO HAVE A 3" RECESS FOR IN-FLOOR SCALE. RECESS TO BE 3'-0" W X 3'-4" D. PROVIDE 10" MINIMUM CLEARANCE FROM BACK WALL AND 6" MINIM CLEARANCE FROM SIDE WALL AS SHOWN. ALSO PROVIDE 3" RECESS FOR CONDUIT CENTERED ON THE RECESSED SLAB IN-FLOOR SCALE. FROM THE FLOOR SCALE TO WALL BEHIND. COORDINATE WITH IN-FLOOR SCALE MANUFACTURER. SEE DETAIL 2/A504A. POUR NEW THICKENED SLAB AFTER REMOVAL OF CONCRETE.
- 11.15 HIGH DENSITY WIRE SHELVING, OFCI.
- 11.16 FLOOR MOUNTED BLANKET WARMER, OFCI. SEE ELECTRICAL DRAWINGS FOR POWER REQUIREMENTS.
- 11.17 LINEN CART, OFCI.
- 11.18 EXAM TABLE, OFCI. SEE ELECTRICAL DRAWINGS FOR POWER REQUIREMENTS. FURNITURE TO BE PROVIDED AND INSTALLED BY OWNERS VENDOR (MIDWEST COMMERCIAL INTERIORS - MWCI).
- 12.02 PRIVACY CURTAIN AND TRACK. SEE FINISH SCHEDULE AND PROJECT MANUAL - SEE DETAIL 13/A503A.
- 12.03 PROVIDE AND INSTALL 1" ALUMINUM BLINDS AT ALL EXTERIOR WINDOWS. TYPICAL THROUGHOUT THE PROJECT. FIELD VERIFY WINDOW SIZE BEFORE INSTALLATION.
- 22.01 FLOOR MOUNTED WATER CLOSET. SEE PLUMBING DRAWINGS.
- 22.02 WALL MOUNTED HAND WASH SINK. SEE PLUMBING DRAWINGS.
- 22.03 MOP SINK. SEE PLUMBING DRAWINGS.
- 22.04 COUNTER MOUNTED STAINLESS STEEL DEEP SINK. SEE PLUMBING DRAWINGS.
- 22.05 COUNTER MOUNTED EYE WASH. SEE PLUMBING DRAWINGS.
- 26.04 WALL MOUNTED PLUG STRIP. SEE ELECTRICAL DRAWINGS.
- 26.06 DOOR RELEASE BUTTON. SEE ELECTRICAL DRAWINGS.
- 26.14 NURSE CALL WITH PULLO W/SPEAKER. SEE ELECTRICAL DRAWINGS.
- 26.16 WALL PHONE. SEE ELECTRICAL DRAWINGS.
- 26.17 FLOOR MOUNTED MULTI FUNCTION PRINTER/COPIER. SEE ELECTRICAL DRAWINGS FOR POWER AND DATA.
- 26.19 SEE ELECTRICAL DRAWINGS FOR FLOOR BOX RECESSED IN CONCRETE TO PROVIDE POWER AND DATA CONNECTION TO THE TABLE. COORDINATE WITH OWNERS VENDOR MIDWEST FURNITURE FOR LOCATION OF THE TABLE LEGS TO RUN ELECTRICAL CONNECTIONS TO THE TABLE.

GENERAL NOTES

- A. SEE SHEET G003 AND G005 FOR SYMBOLS, GENERAL NOTES AND LEGEND.
- B. SEE SHEET A505A FOR CABINET LEGEND.
- C. SEE SHEET A601A FOR DOOR SCHEDULE AND WINDOW SCHEDULE.
- E. SEE SHEET A602A FOR FINISH SCHEDULE AND GENERAL NOTES.



Intermountain Healthcare

Tooele Valley Dialysis Clinic Expansion

Northpointe Medical Park, Bldg B
2356 North 400 East, Suite # 102
Tooele, Utah 84074

NJRA Project # 19230.00
Construction Documents Feb 4, 2020
2 ASI #1 Mar 5, 2020

Floor Plan
Level 1

A113

3/5/2020 6:18:09 PM

1 Floor Plan Level 1
SCALE: 1/4" = 1'-0"

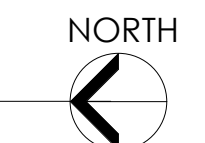

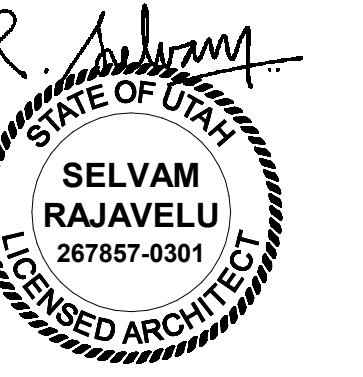

KEYED NOTES

- 03.01 SAW CUT EXISTING CONCRETE SLAB ON GRADE (3/4" L X 40" W) - EXTEND SAW CUT 3" WIDE TO WALL BEYOND AS SHOWN. POUR NEW 4" THICK CONCRETE SLAB ON GRADE OVER 4" DRAINAGE GRAVEL SUCH THAT THE RECESS/DEPRESSION IN THE NEW SLAB IS 3" FROM THE ADJACENT FLOOR SLAB.

GENERAL NOTES

- A. SEE SHEET G003 AND G005 FOR SYMBOLS, GENERAL NOTES AND LEGEND.
- B. SEE SHEET A505A FOR CABINET LEGEND.
- C. SEE SHEET A601A FOR DOOR SCHEDULE AND WINDOW SCHEDULE.
- E. SEE SHEET A602A FOR FINISH SCHEDULE AND GENERAL NOTES.

KEYED NOTES

- 1. NEW 5/8" THICK TYPE 'X' GYPSUM WALL BOARD FROM FINISHED FLOOR TO DECK/STRUCTURE ABOVE.
- 2. EXISTING 2x4 WOOD STUDS @ 16" O.C.
- 3. EXISTING SHEATHING TO REMAIN.
- 4. EXISTING GYPSUM WALL BOARD.
- 5. NEW 2x6 WOOD STUDS @ 16" O.C. TO MATCH ADJACENT EXISTING.
- 6. NEW SOUND BATT INSULATION.
- 7. NEW SHEATHING. SEE STRUCTURAL DRAWINGS.

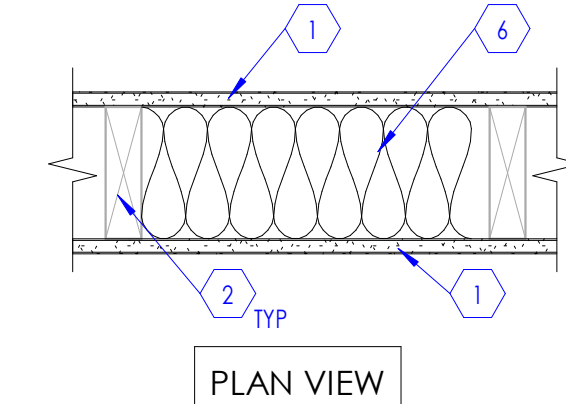

Type - Q
Wood Stud Furring Wall
UL U305 1-HOUR RATED

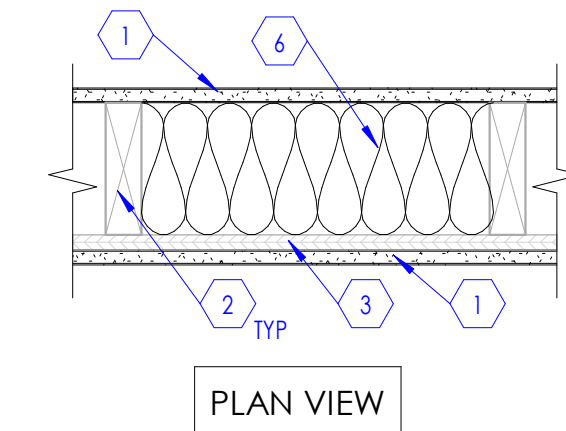

Type - R
Wood Stud Furring Wall
UL U305 1-HOUR RATED

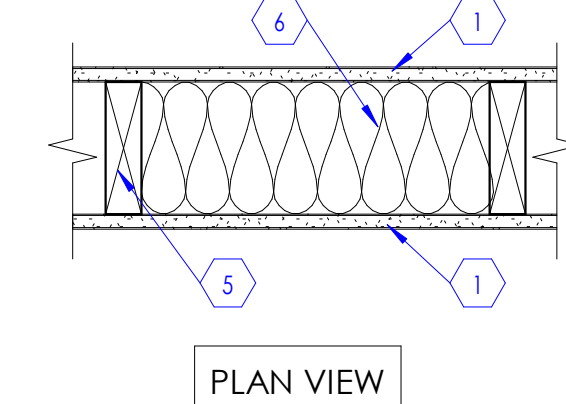

Type - S
Wood Stud Furring Wall
UL U305 1-HOUR RATED

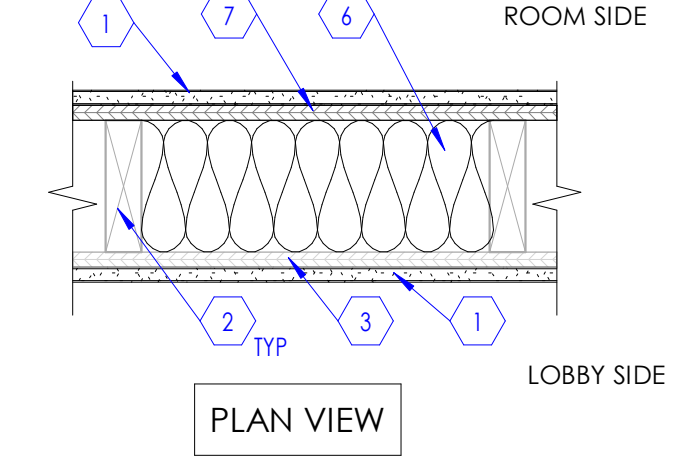

Type - T
Wood Stud Furring Wall
UL U305 1-HOUR RATED

2 Wall Types
SCALE: 1 1/2" = 1'-0"

KEYED NOTES

- 1. EXISTING 1 1/2" GYPCRETE TOPPING
- 2. EXISTING 3/4" PLYWOOD SHEATHING
- 3. EXISTING WOOD JOIST
- 4. NEW 25 GA. RESILIENT CHANNEL
- 5. NEW 5/8" TYPE 'X' GYPSUM
- 6. EXISTING FLOOR FINISH

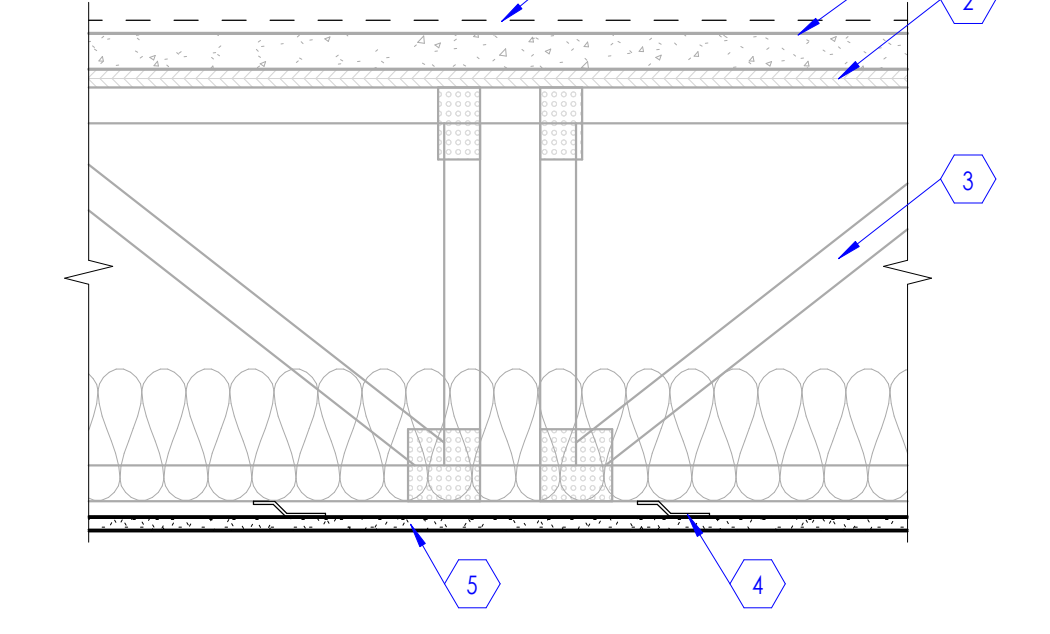

3 1-Hr. Fire Rated Floor Assembly
SCALE: 1 1/2" = 1'-0"
UL L521 1-HOUR RATED
APPLY UNDERFLOOR JOISTS OF ENTIRE REMODEL SUITE



1 Dimension Floor Plan Level 1
SCALE: 1/4" = 1'-0"

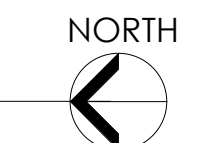

3/5/2020 6:32:01 PM

Intermountain Healthcare

Tooele Valley Dialysis Clinic Expansion

Northpointe Medical Park, Bldg B
2356 North 400 East, Suite # 102
Tooele, Utah 84074

NJRA Project # 19230.00
Construction Documents Feb 4, 2020
2 ASI #1 Mar 5, 2020

Dimension Floor Plan Level 1

A114

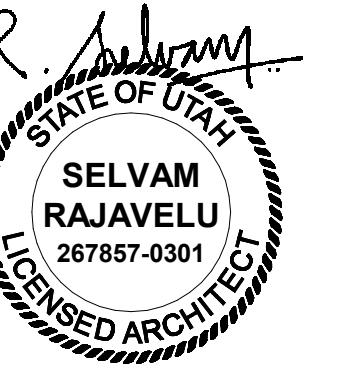

KEYED NOTES

- 01.15 NO CEILING IN THIS ROOM. FINISHED & PAINTED TYPE X GYPSUM BOARD ATTACHED TO THE FLOOR JOIST ABOVE WITH RESILIENT CHANNEL TO ACHIEVE 1-HR FIRE RATED FLOOR ASSEMBLY. SEE DETAIL 3/A114. 1-HR FIRE RATED FLOOR ASSEMBLY REQUIRED AT THE ENTIRE REMODEL SUITE.
- 09.35 ACOUSTIC CEILING TILES AND GRIDS. CEILING TILES TO BE ARMSTRONG ULTIMA HEALTH ZONE (ITEM # 1938) 24" X 48" X 3/4" EDGE DETAIL: SQUARE LAY-IN. GRIDS SHALL BE 15/16" PRELUDE XL EXPOSED TEE HEAVY DUTY. ANGLE MOLDING SHALL BE 7/8" WITH BRRC Z CLIPS. SEE CEILING DETAILS ON SHEET A503A. TYPICAL THROUGHOUT THE ENTIRE CLINIC/PROJECT.
- 09.36 ADD ONE LAYER OF 5/8" THICK, TYPE X GYPSUM BOARD TO THE BOTTOM OF CEILING JOISTS. TYPICAL THROUGHOUT THE ENTIRE CLINIC/ PROJECT. GYP. BD. TO BE MUDGED AND TAPED ONLY. FINISH & PAINT GYP. BD. IN ROOMS THAT ARE EXPOSED TO VIEW AND DO NOT HAVE A LAY-IN OR A HARD LING CEILING BELOW.
- 09.37 GYPSUM BOARD CEILING. SEE DETAIL S/A503A.
- 09.38 GYPSUM BOARD SOFFIT. SEE DETAIL S/A503A.
- 09.39 GYPSUM BOARD HEADER. SEE DETAIL 6/A503A.
- 09.42 CEILING MOUNTED CCTV CAMERA. SEE ELECTRICAL DRAWINGS.
- 11.10 CEILING MOUNTED TV. OFCL. PROVIDE 3" STAINLESS STEEL GROMMET AT OPENING IN CEILING TILE AT ALL CEILING MOUNTED TV LOCATIONS. TYPICAL.

GENERAL NOTES

- A. SEE SHEET G003 AND G005 FOR SYMBOLS, GENERAL NOTES AND LEGEND.
- B. SEE SHEET A505A FOR CABINET LEGEND.
- C. SEE SHEET A601A FOR DOOR SCHEDULE AND WINDOW SCHEDULE
- E. SEE SHEET A602A FOR FINISH SCHEDULE AND GENERAL NOTES.

Intermountain Healthcare

Tooele Valley Dialysis Clinic Expansion

Northpointe Medical Park, Bldg B
2356 North 400 East, Suite # 102
Tooele, Utah 84074

NJRA Project # 19230.00
Construction Documents Feb 4, 2020
2 ASI #1 Mar 5, 2020

Reflected
Ceiling Plan
Level 1

A115



1 Reflected Ceiling Plan Level 1
SCALE: 1/4" = 1'-0"

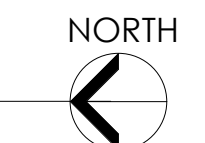

3/5/2020 6:36:23 PM

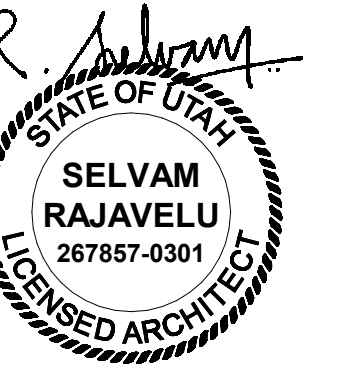

KEYED NOTES

- 09.17 PROVIDE TRANSITION BETWEEN SHEET VINYL FLOORING AND CARPET FLOORING. SEE DETAIL 2/A602A.
- 09.18 PROVIDE TRANSITION BETWEEN SHEET VINYL FLOORING AND EPOXY PAINTED CONCRETE FLOOR. SEE DETAIL 3/A602A.
- 09.19 FLOOR FLOOR TO PROVIDE A SMOOTH TRANSITION.
- 09.26 PAINT AND FINISH CORRIDOR WALL TO MATCH COLOR AND FINISH OF THE ADJACENT EXISTING BUILDING HALLWAY. PROVIDE MATCHING WALL BASE. SEE FINISH SCHEDULE.



1 Finish Floor Plan Level 1
SCALE: 1/4" = 1'-0"

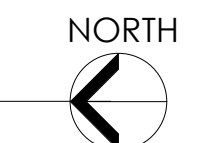

Intermountain Healthcare

Tooele Valley Dialysis Clinic Expansion

Northpointe Medical Park, Bldg B
2356 North 400 East, Suite # 102
Tooele, Utah 84074

NJRA Project # 19230.00
Construction Documents Feb 4, 2020
2 ASI #1 Mar 5, 2020

Finish Floor
Plan Level 1



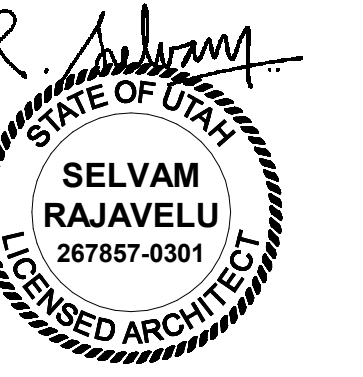

A116

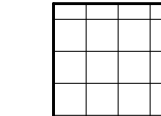

KEYED NOTES

FLOOR PATTERN NOTES & LEGEND

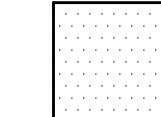
MATERIAL REPRESENTATION OF FLOOR COVERINGS:

-  THIS "NET" PATTERN REPRESENTS MATERIALS REQUIRED IN SMOOTH TEXTURE AND TILE FORMAT (EXAMPLE: VCT, LVT, QUARRY, CERAMIC, PORCELAIN, ETC.)
-  THIS "LINEAR" PATTERN REPRESENTS MATERIALS REQUIRED IN SMOOTH TEXTURE AND ROLL FORMAT (EXAMPLE: SHEET VINYL, ETC.)
-  THIS "DOT" PATTERN REPRESENTS MATERIALS REQUIRED IN ROUGH TEXTURE (EXAMPLE: CARPET TILE, CARPET BROADLOOM, WALK-OFF MAT, ETC.)
-  THIS "WAVE" PATTERN REPRESENTS MATERIALS APPLIED AS LIQUID AND HARDENED LATER (EXAMPLE: PAINT, EPOXY RESIN, SEALERS, TERRAZZO, MOSAIC, ETC.)

NOTE: IN THIS FLOOR PATTERN PLAN, ONLY ROOMS (AND AREAS) THAT REQUIRE A SPECIFIC JOINT PATTERN AND ACCENT COLORS ARE INDICATED. SEE SCHEDULE BELOW FOR REQUIRED JOINT AND COLOR PATTERNS. FOR THE REMAINING ROOMS (AND AREAS) IN THE PROJECT, WHERE NO JOINTS OR COLORS ARE INDICATED, INSTALL THE DEFAULT "JP-1 (SQUARE)" FOR JOINTS AND "FC (FIELD COLOR)" AS INDICATED IN THE FINISH SCHEDULE.

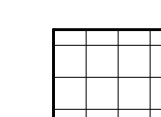
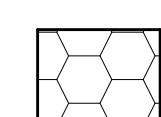
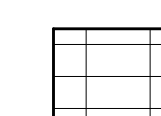
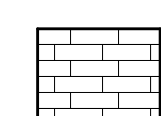
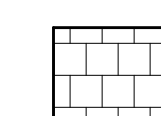

JOINT PATTERN LEGEND

SEE FINISH SCHEDULE FOR FLOOR COVERING MATERIAL SIZE OF FLOOR TILES, PLANKS, ROLL WIDTH, ETC.

-  JP-1 (SQUARE). SEE DETAIL -/...
-  JP-4 (HEXAGONAL). SEE DETAIL -/...
-  JP-2 (RECTANGULAR). SEE DETAIL -/...
-  JP-5 (CUSTOM). SEE DETAIL -/...
-  JP-3 (OFFSET). SEE DETAIL -/...

COLOR LEGEND

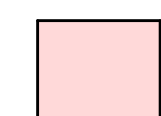
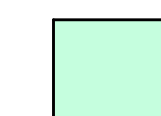
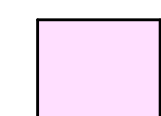
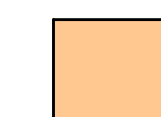
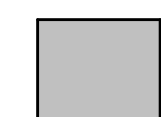
SEE FINISH SCHEDULE FOR FLOOR COVERING MATERIALS F1, F2, F3, ETC. ALONG WITH REQUIRED FIELD AND ACCENT COLORS.

-  FC (FIELD COLOR)
-  AC-4 (ACCENT COLOR #4)
-  AC-1 (ACCENT COLOR #1)
-  AC-5 (ACCENT COLOR #5)
-  AC-2 (ACCENT COLOR #2)
-  AC-6 (ACCENT COLOR #6)
-  AC-3 (ACCENT COLOR #3)
-  AC-7 (ACCENT COLOR #7)

GENERAL NOTES

- A. SEE SHEET G003 AND G005 FOR SYMBOLS, GENERAL NOTES AND LEGEND.
- B. SEE SHEET A505A FOR CABINET LEGEND.
- C. SEE SHEET A601A FOR DOOR SCHEDULE AND WINDOW SCHEDULE
- E. SEE SHEET A602A FOR FINISH SCHEDULE AND GENERAL NOTES.

Intermountain Healthcare
Tooele Valley Dialysis Clinic Expansion
 Northpointe Medical Park, Bldg B
 2356 North 400 East, Suite # 102
 Tooele, Utah 84074

NJRA Project # 19230.00
 Construction Documents Feb 4, 2020
 2 ASI #1 Mar 5, 2020

Floor Pattern
 Plan Level 1

A117

VIEW & PRINT THIS SHEET IN COLOR FOR CLARITY



1 Floor Pattern Plan Level 1
 SCALE: 1/4" = 1'-0"

3/5/2020 6:42:01 PM

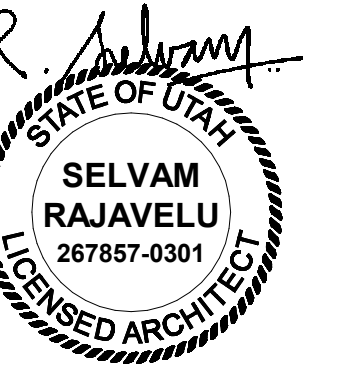

KEYED NOTES

- 06.07 CABINETS TO BE LOCKABLE.
- 06.09 PROVIDE P-LAM FINISHED PANEL AT SIDE OF CABINET.
- 06.10 30" WIDE P-LAM LIFT UP ACCESS PANEL WITH STAINLESS STEEL CONTINUOUS CONCEALED PIANO HINGE AND MOUNTING BRACKET. CENTER ACCESS PANEL ON WALL BOX BELOW.
- 06.14 P-LAM CLOSER PANEL TO CEILING ABOVE. SEE DETAIL 2/A505B
- 06.20 SOLID SURFACE COUNTER WITH FULL BULLNOSE EDGE AND INTEGRAL BACKSPASH. SEE DETAIL 5/A505B AND 8/A505B. PROVIDE INTEGRAL SIDE SPLASH WHERE COUNTER ABUTS PERPENDICULAR WALL/CABINET.
- 06.21 SOLID SURFACE INTEGRAL SINK. BASIS OF DESIGN: SAMSUNG, STARON A1181 SINK, COLOR 'BRIGHT WHITE' BW10. ALSO SEE PLUMBING DRAWINGS.
- 08.01 NEW DOOR. SEE DOOR SCHEDULE FOR MORE INFORMATION. WOOD DOOR AT THE BUILDING HALLWAY SHALL MATCH COLOR AND FINISH OF THE ADJACENT EXISTING WOOD DOORS IN THE HALLWAY. WOOD DOORS INSIDE THE REMODEL SUITE SHALL BE CLEAR MAPLE FINISH.
- 08.08 EXISTING EXTERIOR WINDOWS TO REMAIN. PROTECT DURING CONSTRUCTION.
- 09.01 WALL BASE. SEE FINISH SCHEDULE.
- 09.23 WALL FIELD TILE. SEE FINISH SCHEDULE.
- 09.24 WALL ACCENT TILE. SEE FINISH SCHEDULE.
- 09.38 GYPSUM BOARD SOFFIT. SEE DETAIL 9/A503A.
- 10.01 SOAP DISPENSER. OFCI. SEE SHEET G004 FOR MOUNTING HEIGHT.
- 10.02 PAPER TOWEL DISPENSER. OFCI. SEE SHEET G003 FOR MOUNTING HEIGHT.
- 10.03 TOILET PAPER DISPENSER. OFCI. SEE SHEET G003 FOR MOUNTING HEIGHT.
- 10.05 MIRROR: 24 INCHES WIDE X 36" HIGH. SEE SPECIFICATIONS. MOUNT MIRROR SUCH THAT THE REFLECTIVE SURFACE OF MIRROR IS NO MORE THAN 40 INCHES AFF. SEE SHEET G003 FOR MOUNTING HEIGHT.
- 10.06 GRAB BARS. SEE SPECIFICATIONS. PROVIDE TYPE 1 METAL STUD BACKING PER DETAIL 5/A502A. SEE SHEET G003 FOR MOUNTING HEIGHTS.
- 10.11 METAL LOCKERS. 15" W X 18" D X 2 TIER. TOTAL 10 LOCKERS. SEE SPECIFICATIONS. SEE DETAIL 6/A506A FOR LOCKER BASE DETAIL.
- 10.12 WALL PROTECTION WAINGSCOT, 0.06 INCH THICK. SEE FINISH SCHEDULE. ALIGN TOP OF WAINGSCOT WITH TOP OF CORNER GUARD WHERE OCCURS. SEE DETAIL 4/A602A.
- 10.18 COFFEE POT. OFCI. SEE ELECTRICAL DRAWINGS.
- 10.19 REFRIGERATOR. OFCI. SEE ELECTRICAL DRAWINGS.
- 10.20 MICROWAVE. OFCI. SEE ELECTRICAL DRAWINGS. FOR MICROWAVE IN WALL CABINET PROVIDE OUTLET IN THE CABINET ABOVE WITH A GROMMET OPENING AT THE BASE OF THIS CABINET.
- 11.01 MOP RACK. SEE SPECIFICATIONS.
- 11.05 METAL SHELVING. OFCI.
- 11.06 WALL MOUNTED MONITOR OFCI. SEE ELECTRICAL DRAWINGS. PROVIDE 3"0" W X 2"0" H X 18 GA SHEET METAL BACKING.
- 11.07 DIALYSIS HOSE AND SUPPLY BOX. SEE PLUMBING DRAWINGS. VERIFY LOCATION AND HEIGHT WITH OWNER BEFORE INSTALLATION.
- 11.08 TABLO HEMODIALYSIS SYSTEM. PROVIDED AND INSTALLED BY OWNERS VENDOR.
- 11.18 EXAM TABLE. OFCI. SEE ELECTRICAL DRAWINGS FOR POWER REQUIREMENTS.
- 12.01 FURNITURE. TO BE PROVIDED AND INSTALLED BY OWNERS VENDOR (MIDWEST COMMERCIAL INTERIORS - MWCI).
- 22.01 FLOOR MOUNTED WATER CLOSET. SEE PLUMBING DRAWINGS.
- 22.02 WALL MOUNTED HAND WASH SINK. SEE PLUMBING DRAWINGS.
- 22.03 MOP SINK. SEE PLUMBING DRAWINGS.
- 22.04 COUNTER MOUNTED STAINLESS STEEL DEEP SINK. SEE PLUMBING DRAWINGS.
- 22.05 COUNTER MOUNTED EYE WASH. SEE PLUMBING DRAWINGS.
- 26.14 NURSE CALL WITH PILLOW SPEAKER. SEE ELECTRICAL DRAWINGS.

GENERAL NOTES

- A. SEE SHEET G003 AND G005 FOR SYMBOLS, GENERAL NOTES AND LEGEND.
- B. SEE SHEET A505A FOR CABINET LEGEND.
- C. SEE SHEET A601A FOR DOOR SCHEDULE AND WINDOW SCHEDULE
- E. SEE SHEET A602A FOR FINISH SCHEDULE AND GENERAL NOTES.

1 Typ Exam/Home Training Room - East
SCALE: 3/8" = 1'-0"

2 Typ Exam/Home Training Room - South
SCALE: 3/8" = 1'-0"

3 Typ Exam/Home Training Room - West
SCALE: 3/8" = 1'-0"

4 Typ Exam/Home Training Room - North
SCALE: 3/8" = 1'-0"

5 A139 Staff Toilet - East
SCALE: 3/8" = 1'-0"

6 A139 Staff Toilet - South
SCALE: 3/8" = 1'-0"

7 A139 Staff Toilet - West
SCALE: 3/8" = 1'-0"

8 A139 Staff Toilet - North
SCALE: 3/8" = 1'-0"

9 A137 Bio Med - East
SCALE: 3/8" = 1'-0"

10 A137 Bio Med - West
SCALE: 3/8" = 1'-0"

11 A134 Staff Break/ Conference Room - South
SCALE: 3/8" = 1'-0"

12 A134 Staff Break/ Conference Room - North
SCALE: 3/8" = 1'-0"

13 A128 Soiled Workroom - South
SCALE: 3/8" = 1'-0"

14 A127 Housekeeping - East
SCALE: 3/8" = 1'-0"

15 A127 Housekeeping - South
SCALE: 3/8" = 1'-0"

16 A127 Housekeeping - West
SCALE: 3/8" = 1'-0"

17 A127 Housekeeping - North
SCALE: 3/8" = 1'-0"

18 A123 Patient Toilet - East
SCALE: 3/8" = 1'-0"

19 A123 Patient Toilet - South
SCALE: 3/8" = 1'-0"

20 A123 Patient Toilet - West
SCALE: 3/8" = 1'-0"

21 A123 Patient Toilet - North
SCALE: 3/8" = 1'-0"

22 A141 Future Exam - East
SCALE: 3/8" = 1'-0"

23 A141 Future Exam - West
SCALE: 3/8" = 1'-0"

24 A141 Future Exam - North
SCALE: 3/8" = 1'-0"

Intermountain Healthcare

Tooele Valley Dialysis Clinic Expansion

Northpointe Medical Park, Bldg B
2356 North 400 East, Suite # 102
Tooele, Utah 84074

NJRA Project # 19230.00
Construction Documents Feb 4, 2020
2 ASI #1 Mar 5, 2020

Interior Elevations

A251

3/5/2020 6:45:54 PM

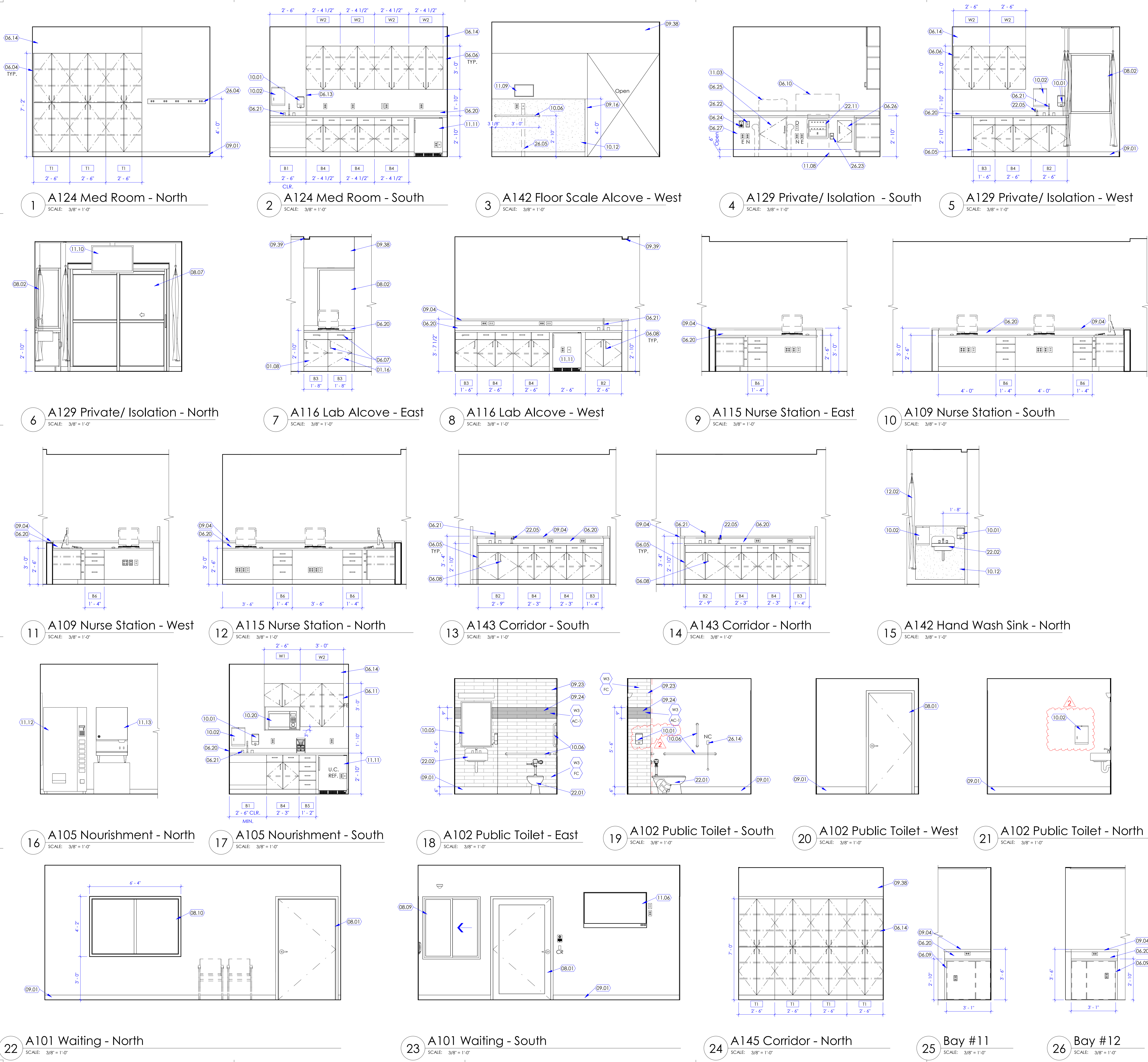
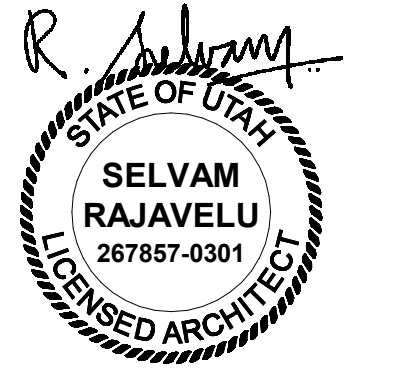

KEYED NOTES

- 01.08 CLEAN GOWN STORAGE.
- 01.16 SOLED DOWN STORAGE.
- 06.04 PLASTIC LAMINATE TALL CABINET FILLER PANEL AS REQUIRED. FILLER PANEL TO MATCH PROFILE AND FINISH OF ADJACENT CABINETS.
- 06.05 PLASTIC LAMINATE BASE CABINET FILLER PANEL AS REQUIRED. FILLER PANEL TO MATCH PROFILE AND FINISH OF ADJACENT CABINETS.
- 06.06 PLASTIC LAMINATE WALL CABINET FILLER PANEL AS REQUIRED. FILLER PANEL TO MATCH PROFILE AND FINISH OF ADJACENT CABINETS.
- 06.07 CABINETS TO BE LOCKABLE.
- 06.08 ALL SINK CABINETS TO BE LOCKABLE, TYPICAL.
- 06.09 PROVIDE P-LAM FINISHED PANEL AT SIDE OF CABINET.
- 06.10 30" WIDE P-LAM LIFT UP ACCESS PANEL WITH STAINLESS STEEL CONTINUOUS CONCEALED PIANO HINGE AND MOUNTING BRACKET. CENTER ACCESS PANEL ON WALL BOX BELOW.
- 06.11 P-LAM END PANEL.
- 06.13 GLASS PARTITION BETWEEN DIRTY AND CLEAN SIDE. GLASS TO BE 1/2" THICK X DEPTH OF COUNTERTOP. GLASS TO SPAN FROM TOP OF COUNTERTOP TO BOTTOM OF UPPER WALL CABINET. PROVIDE 3" ROUNDED EDGE ON THE EXPOSED EDGE. PROVIDE POLISHED EDGES AT ALL TWO EXPOSED EDGES. PROVIDE 1/2" X 1/2" X CONT. STAINLESS STEEL RECEIVING CHANNEL TO HOLD THE GLASS IN PLACE. CUT COUNTER BACKSPASH TO ANCHOR GLASS TO WALL BEHIND.
- 06.14 P-LAM CLOSER PANEL TO CEILING ABOVE. SEE DETAIL 2/A5058.
- 06.20 SOLID SURFACE COUNTER WITH FULL BULLNOSE EDGE AND INTEGRAL BACKSPASH. SEE DETAIL 5/A5058 AND 8/A5058. PROVIDE INTEGRAL SIDE SPLASH WHERE COUNTER ABUTS PERPENDICULAR WALL/CABINET.
- 06.21 SOLID SURFACE INTEGRAL SINK. BASIS OF DESIGN: SAMSUNG, STARON A181 SINK. COLOR "BRIGHT WHITE" BW010. ALSO SEE PLUMBING DRAWINGS.
- 06.24 TALL CABINET. SEE CASEWORK LEGEND.
- 06.25 P-LAM LOCKABLE ACCESS PANEL WITH STAINLESS STEEL CONTINUOUS CONCEALED PIANO HINGE AND MOUNTING BRACKET.
- 06.26 P-LAM LOCKABLE STORAGE CABINET WITH DOOR TO STORE PATIENT BELONGINGS. SEE DETAILS ON SHEET A505C.
- 06.27 BUILT IN CASEWORK FOR CHASE WALL WITH PLASTIC LAMINATE FASCIA PANEL AND MELAMINE BACK. USE MARINE GRADE PLYWOOD THROUGHOUT. SEE DETAILS ON SHEET A505C.
- 08.01 NEW DOOR. SEE DOOR SCHEDULE FOR MORE INFORMATION. WOOD DOOR AT THE BUILDING HALLWAY SHALL MATCH COLOR AND FINISH OF THE ADJACENT EXISTING WOOD DOORS IN THE HALLWAY. WOOD DOORS INSIDE THE REMODEL SUITE SHALL BE CLEAR MAPLE FINISH.
- 08.02 CORNER ALUMINUM WINDOW. BASIS OF DESIGN KAWNEER VG TRIFAB 451. SEE WINDOW SCHEDULE. GLAZING TO BE 1/4" THICK CLEAR TEMPERED.
- 08.07 OVERHEAD CONCEALED FULL BREAKOUT TRACKLESS UL 1784 SMOKE RATED NARROW STILE SINGLE SLIDE ALUMINUM AND GLASS DOOR. BASIS OF DESIGN: ASSA ALCBY VERSAMAX ICU DOOR SYSTEM. GLAZING TO BE 1/4" CLEAR TEMPERED. SEE DETAIL 8/A601A & 10/A601A.
- 08.09 ALUMINUM AND GLASS MANUAL SLIDING WINDOW. BASIS OF DESIGN C. R. LAURENCE DW 4200 A TWO PANEL MANUAL DELUXE LOCKABLE SLIDING WINDOW. FINISH SATIN ANODIZED. SEE SHEET A601A.
- 08.10 INTERIOR WINDOW. SEE SCHEDULE. HW WINDOW FRAME AND GLAZING TO BE 1-HR FIRE RATED.
- 09.01 WALL BASE. SEE FINISH SCHEDULE.
- 09.04 PARTIAL HEIGHT WALL WITH SOLID SURFACE CAP. SEE WALL TYPE 'P' ON SHEET A501.
- 09.16 CORNER GUARD. 2' X 2' X 4'-0". SEE FINISH SCHEDULE. SEE DETAIL 11/A601B. TOP OF CORNER GUARD TO ALIGN WITH TOP OF WALL PROTECTION WAINSCOT. TYP.
- 09.23 WALL FIELD TILE. SEE FINISH SCHEDULE.
- 09.24 WALL ACCENT TILE. SEE FINISH SCHEDULE.
- 09.38 GYPSUM BOARD SOFFIT. SEE DETAIL 9/A503A.
- 09.39 GYPSUM BOARD HEADER. SEE DETAIL 6/A503A.
- 10.01 SOAP DISPENSER. OFCI. SEE SHEET G004 FOR MOUNTING HEIGHT.
- 10.02 PAPER TOWEL DISPENSER. OFCI. SEE SHEET G003 FOR MOUNTING HEIGHT.
- 10.05 MIRROR. 24 INCHES WIDE X 36" HIGH. SEE SPECIFICATIONS. MOUNT MIRROR SUCH THAT THE REFLECTIVE SURFACE OF MIRROR IS NO MORE THAN 40 INCHES AFF. SEE SHEET G003 FOR MOUNTING HEIGHT.
- 10.06 GRAB BARS. SEE SPECIFICATIONS. PROVIDE TYPE 1 METAL STUD BACKING PER DETAIL 5/A502A. SEE SHEET G003 FOR MOUNTING HEIGHTS.
- 10.12 WALL PROTECTION WAINSCOT. 0.06 INCH THICK. SEE FINISH SCHEDULE. ALIGN TOP OF WAINSCOT WITH TOP OF CORNER GUARD WHERE OCCURS. SEE DETAIL 4/A602A.
- 10.20 MICROWAVE. OFCI. SEE ELECTRICAL DRAWINGS. FOR MICROWAVE IN WALL CABINET PROVIDE OUTLET IN THE CABINET ABOVE WITH A GROMMET OPENING AT THE BASE OF THIS CABINET.
- 11.03 PATIENT CHAIR/RECLINER. OFCI.
- 11.06 WALL MOUNTED MONITOR. OFCI. SEE ELECTRICAL DRAWINGS. PROVIDE 3'-0" W X 2'-0" H X 18 GA SHEET METAL BACKING.
- 11.08 TABLE HEMODIALYSIS SYSTEM. PROVIDED AND INSTALLED BY OWNERS VENDOR.
- 11.09 WALL MOUNTED READOUT PANEL FOR SCALE. O.F.C.I. SEE ELECTRICAL DRAWINGS FOR POWER AND DATA. INSTALL PER MANUFACTURERS RECOMMENDATION. CONTACT OWNER FOR MORE INFORMATION.
- 11.10 CEILING MOUNTED TV. OFCI. PROVIDE 3" STAINLESS STEEL GROMMET AT OPENING IN CEILING TILES AT ALL CEILING MOUNTED TV LOCATIONS. TYPICAL.
- 11.11 UNDERCOUNTER REFRIGERATOR. OFCI. SEE ELECTRICAL DRAWINGS FOR POWER AND DATA.
- 11.12 VENDING MACHINE. OFCI. SEE ELECTRICAL DRAWINGS.
- 11.13 ICE AND WATER DISPENSER ON STAND. OFCI. SEE PLUMBING DRAWINGS.
- 12.02 PRIVACY CURTAIN AND TRACK. SEE FINISH SCHEDULE AND PROJECT MANUAL. SEE DETAIL 13/A503A.
- 22.01 FLOOR MOUNTED WATER CLOSET. SEE PLUMBING DRAWINGS.
- 22.02 WALL MOUNTED HAND WASH SINK. SEE PLUMBING DRAWINGS.
- 22.05 COUNTER MOUNTED EYE WASH. SEE PLUMBING DRAWINGS.
- 22.11 DIALYSIS HOSE AND SUPPLY BOX. SEE PLUMBING DRAWINGS. VERIFY LOCATION AND HEIGHT WITH OWNER BEFORE INSTALLATION.
- 26.04 WALL MOUNTED PLUG STRIP. SEE ELECTRICAL DRAWINGS.
- 26.05 IN WALL CONDUIT FOR LOAD CELL CABLE. SEE MANUFACTURER AND ELECTRICAL DRAWINGS.
- 26.14 NURSE CALL WITH PILLOW SPEAKER. SEE ELECTRICAL DRAWINGS.
- 26.22 LIGHT SWITCH. SEE ELECTRICAL DRAWINGS.
- 26.23 DEDICATED OUTLET FOR DIALYSIS MACHINE. SEE ELECTRICAL DRAWINGS.

GENERAL NOTES

- A. SEE SHEET G003 AND G005 FOR SYMBOLS, GENERAL NOTES AND LEGEND.
- B. SEE SHEET A505A FOR CABINET LEGEND.
- C. SEE SHEET A601A FOR DOOR SCHEDULE AND WINDOW SCHEDULE.
- E. SEE SHEET A602A FOR FINISH SCHEDULE AND GENERAL NOTES.

Intermountain Healthcare

Tooele Valley Dialysis Clinic Expansion

Northpointe Medical Park, Bldg B
2356 North 400 East, Suite # 102
Tooele, Utah 84074

Interior Elevations

A252

3/5/2020 6:53:09 PM

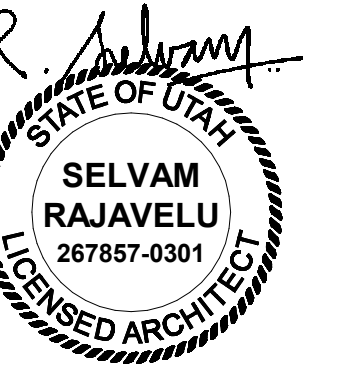

DOOR SCHEDULE

DOOR #	# OF PANELS	DOOR				FRAME			DETAILS			DOOR #	FIRE RATING (MINUTES)	HARDWARE GROUP	COMMENTS	
		W1	W2	HEIGHT	THICKNESS	MATERIAL	TYPE (1/A601A)	DEPTH	MATERIAL	JAMB	HEAD					THRESHOLD
A101A	1	4'-0"		7'-0"	1 3/4"	WD	A	1	7 3/4"	HM	9/A601A	9/A601A	A101A	45	1	
A101B	1	4'-0"		7'-0"	1 3/4"	WD	E	1	8 1/4"	HM	9/A601A	9/A601A	A101B		2	1,2
A102	1	3'-0"		7'-0"	1 3/4"	WD	A	1	5 7/8"	HM	9/A601A	9/A601A	A102		11	
A103	1	3'-0"		7'-0"	1 3/4"	WD	A	1	5 7/8"	HM	9/A601A	9/A601A	A103		13	
A104	1	3'-0"		7'-0"	1 3/4"	WD	D	1	5 7/8"	HM	9/A601A	9/A601A	A104		10	
A123	1	3'-0"		7'-0"	1 3/4"	WD	A	1	5 7/8"	HM	9/A601A	9/A601A	A123		11	
A124	1	3'-0"		7'-0"	1 3/4"	WD	D	1	5 7/8"	HM	9/A601A	9/A601A	A124		7	1
A126	1	3'-0"		7'-0"	1 3/4"	WD	A	1	5 7/8"	HM	9/A601A	9/A601A	A126		7	1
A127	1	3'-0"		7'-0"	1 3/4"	WD	A	1	5 7/8"	HM	9/A601A	9/A601A	A127		9	1
A128	1	3'-6"		7'-0"	1 3/4"	WD	A	1	5 7/8"	HM	9/A601A	9/A601A	A128		5	1,3
A129	1	7'-0"		7'-6"	MFR.	AL	F	MFR.		AL	8/A601A	10/A601A	A129		12	5
A130	1	3'-0"		7'-0"	1 3/4"	WD	A	1	5 7/8"	HM	9/A601A	9/A601A	A130		10	
A131	1	4'-0"		7'-0"	1 3/4"	HM	A	1	5 7/8"	HM	9/A601A	9/A601A	A131		4	1
A132A	1	4'-0"		7'-0"	1 3/4"	HM	A	1	5 7/8"	HM	9/A601A	9/A601A	A132A		6	
A133	2	2'-6"		7'-0"	1 3/4"	WD	A	1	5 7/8"	HM	9/A601A	9/A601A	A133		8	
A134	1	3'-0"		7'-0"	1 3/4"	WD	A	1	5 7/8"	HM	9/A601A	9/A601A	A134		10	
A135	1	3'-0"		7'-0"	1 3/4"	WD	A	1	5 7/8"	HM	9/A601A	9/A601A	A135		9	
A136	1	3'-0"		7'-0"	1 3/4"	WD	A	1	5 7/8"	HM	9/A601A	9/A601A	A136		10	
A137	1	4'-0"		7'-0"	1 3/4"	WD	A	1	5 7/8"	HM	9/A601A	9/A601A	A137		4	1
A138	1	3'-0"		7'-0"	1 3/4"	WD	A	1	5 7/8"	HM	9/A601A	9/A601A	A138		10	
A139	1	3'-0"		7'-0"	1 3/4"	WD	A	1	5 7/8"	HM	9/A601A	9/A601A	A139		11	1,2
A140	1	3'-0"		7'-0"	1 3/4"	WD	A	1	5 7/8"	HM	9/A601A	9/A601A	A140		9	
A141	1	3'-0"		7'-0"	1 3/4"	WD	A	1	5 7/8"	HM	9/A601A	9/A601A	A141		10	
A142	1	4'-0"		7'-0"	1 3/4"	WD	A	1	7 3/4"	HM	9/A601A	9/A601A	A142		45	3

COMMENTS

- NOTES:
- CARD READER REQUIRED AT THIS DOOR.
 - DOOR RELEASE REQUIRED AT THIS DOOR FROM THE NURSE STATION AND SHARED OFFICE.
 - PROVIDE SAFE ZONE CLOSER AT THIS DOOR.
 - PROVIDE AUTO-OPENER AT THIS DOOR.
 - BREAKOUT SLIDING ALUM. GLASS DOOR. SEE SPECIFICATIONS.

KEYED NOTES

- VISION PANEL, GLAZING IN VISION PANEL SHALL BE 1/4" THICK, CLEAR, TEMPERED, GLAZING. FOR WOOD DOOR, PROVIDE WOOD TRIM FRAME FLUSH WITH THE FACE OF THE DOOR. AROUND THE VISION PANEL OPENING, STAIN AND SPECIES OF WOOD TRIM SHALL MATCH WOOD DOOR. FOR HOLLOW METAL DOOR, PROVIDE METAL TRIM AROUND VISION PANEL. GLAZING SHALL BE FIRE RATED IF DOORS ARE REQUIRED TO BE FIRE RATED.
- FOR EXTERIOR DOORS OF THIS TYPE, GLAZING SHALL BE TINTED, INSULATED, TEMPERED, LOW E, AND 1" THICK. FOR INTERIOR DOORS OF THIS TYPE, GLAZING SHALL BE CLEAR, TEMPERED AND 1/4" THICK. STAINLESS STEEL WELDED WIRE MESH (15 GAUGE) ATTACHED TO DOOR. PROVIDE FRAME AROUND THE OPENING IN DOOR TO SECURE THE MESH IN PLACE.
- METAL LOUVER IN DOOR FOR VENTILATION.

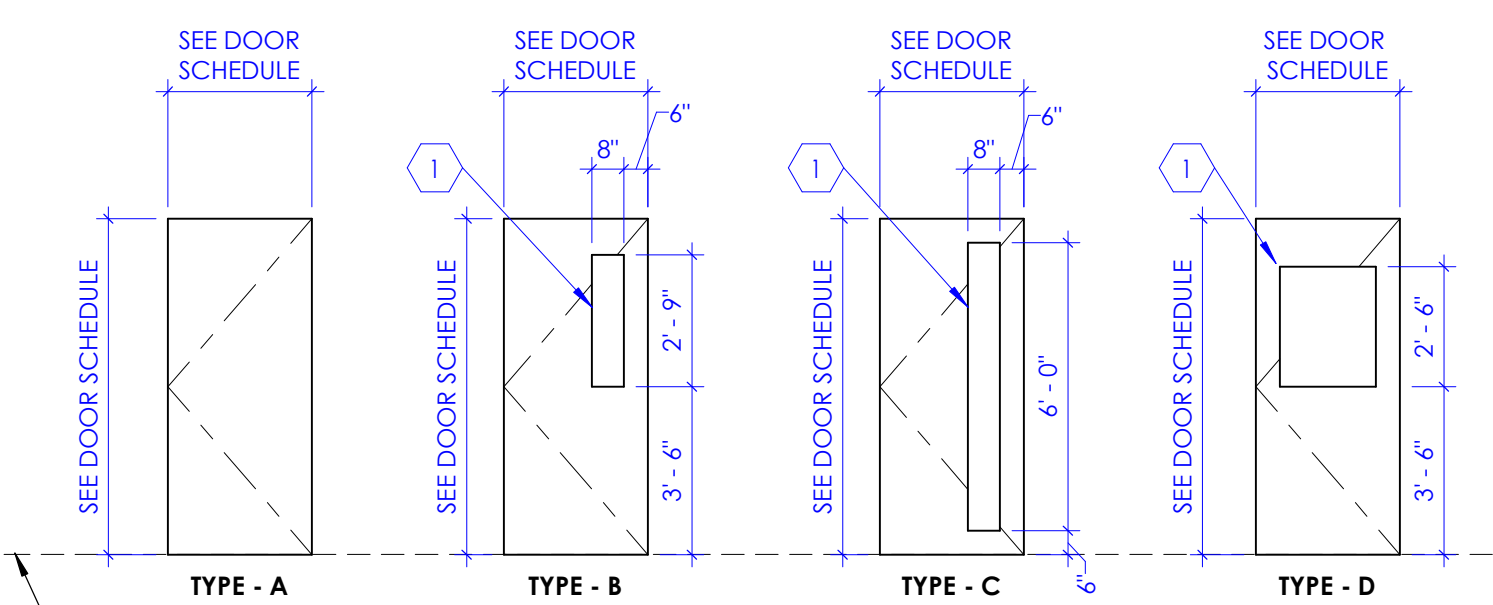

DASHED LINE DENOTES FINISH FLOOR

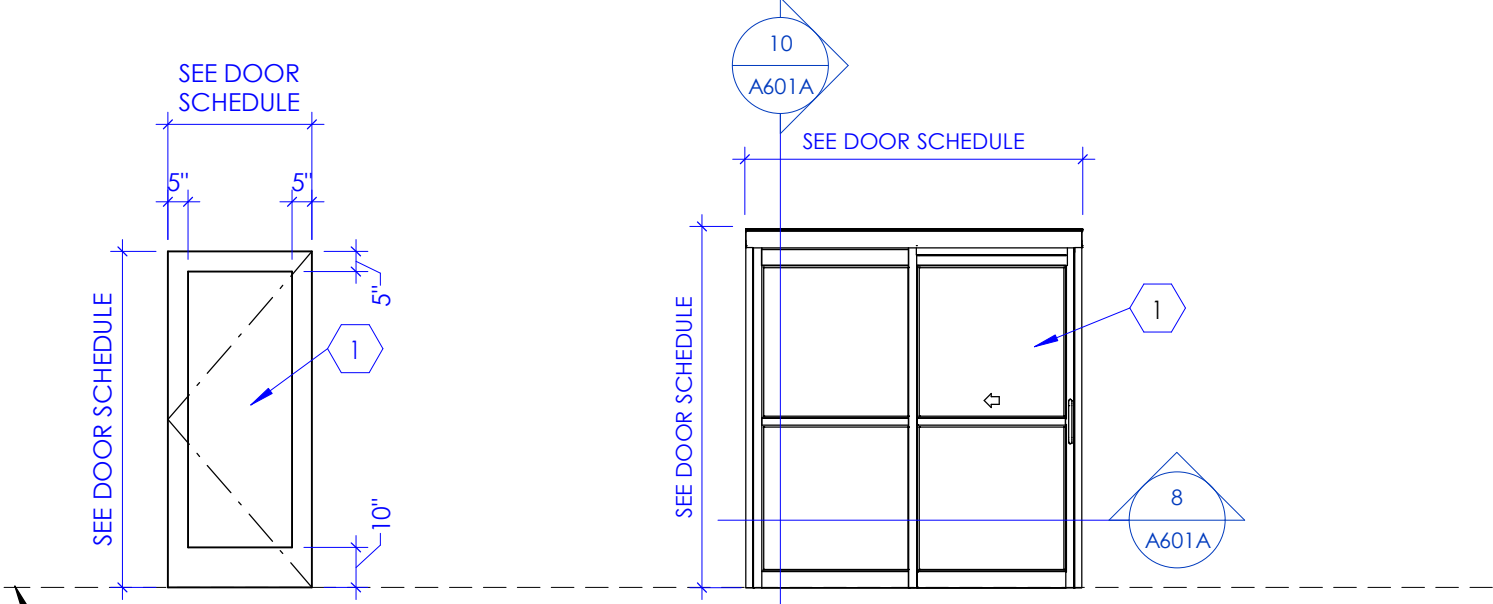

DASHED LINE DENOTES FINISH FLOOR

1 Door Types

NOTE: REFER TO "DOOR SCHEDULE" TABLE FOR DOOR TYPES REQUIRED FOR THIS PROJECT. SOME DOOR TYPE ELEVATIONS INDICATED ABOVE, MAY NOT BE APPLICABLE TO THIS PROJECT.

SCALE: 1/4" = 1'-0"

KEYED NOTES

- GLAZING SHALL BE CLEAR, TEMPERED, AND 1/4" THICK.
- DOOR FRAME, SEE DOOR SCHEDULE.
- WHERE DOOR OCCURS AT MASONRY WALL (8" HIGH, C.M.U. BLOCKS), AND WITH A TYPICAL DOOR HEIGHT OF 7'-0", USE 4" FRAME AS FRAME HEAD INSTEAD OF THE STANDARD 2" FRAME.

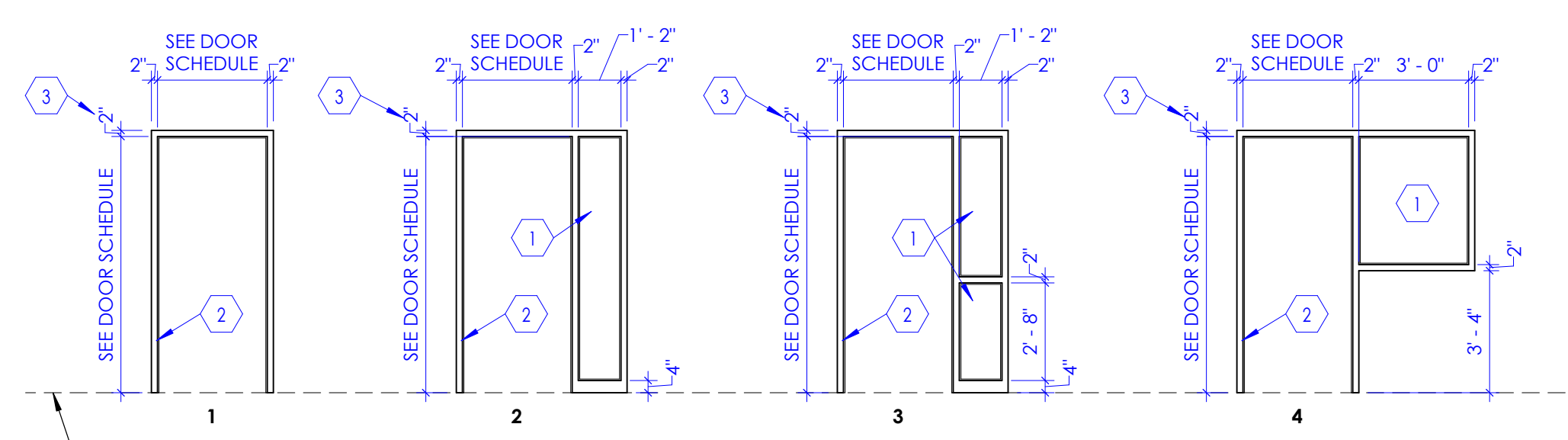

DASHED LINE DENOTES FINISH FLOOR

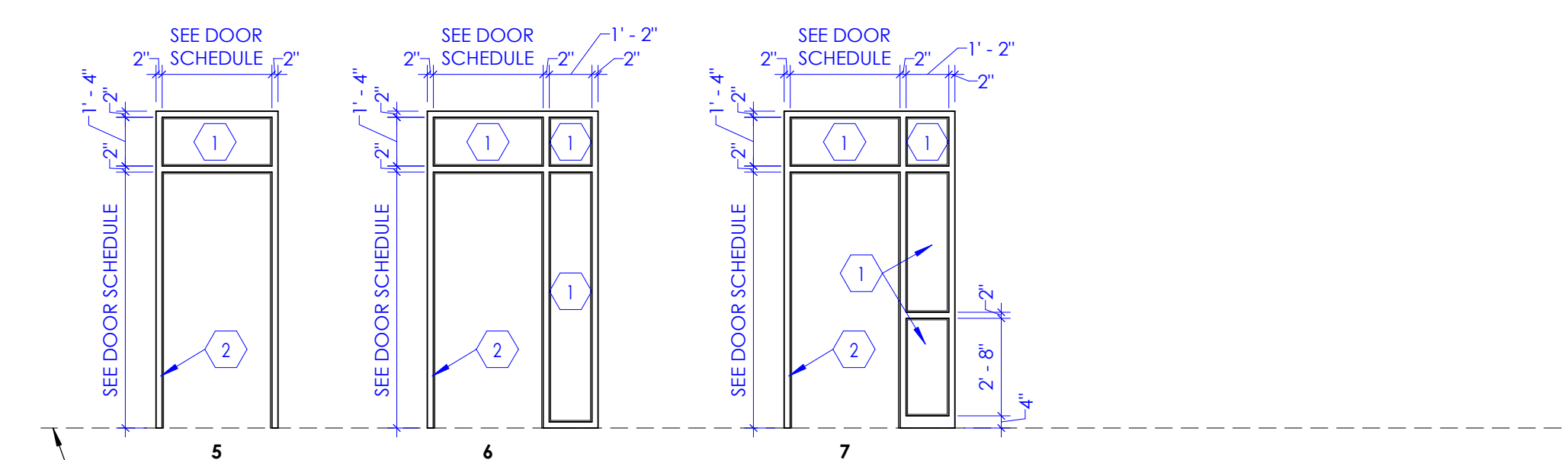

DASHED LINE DENOTES FINISH FLOOR

2 Frame Types

NOTE: REFER TO "DOOR SCHEDULE" FOR FRAME TYPES REQUIRED FOR THIS PROJECT. SOME FRAME TYPE ELEVATIONS INDICATED ABOVE MAY NOT BE APPLICABLE TO THIS PROJECT.

SCALE: 1/4" = 1'-0"

KEYED NOTES

- GLAZING SHALL BE CLEAR, TEMPERED, AND 1/4" THICK.
- 45 MINUTE FIRE RATED GLAZING REQUIRED AT THIS WINDOW.
- MITER GLASS AT CORNER.
- 45 MINUTE FIRE RATED HOLLOW METAL WINDOW SYSTEM.
- ALUMINUM AND GLASS MANUAL SLIDING WINDOW, OR LAWRENCE DW 4200 A TWO PANEL MANUAL DELUXE LOCKABLE SLIDING WINDOW, FINISH: SATIN ANODIZED.

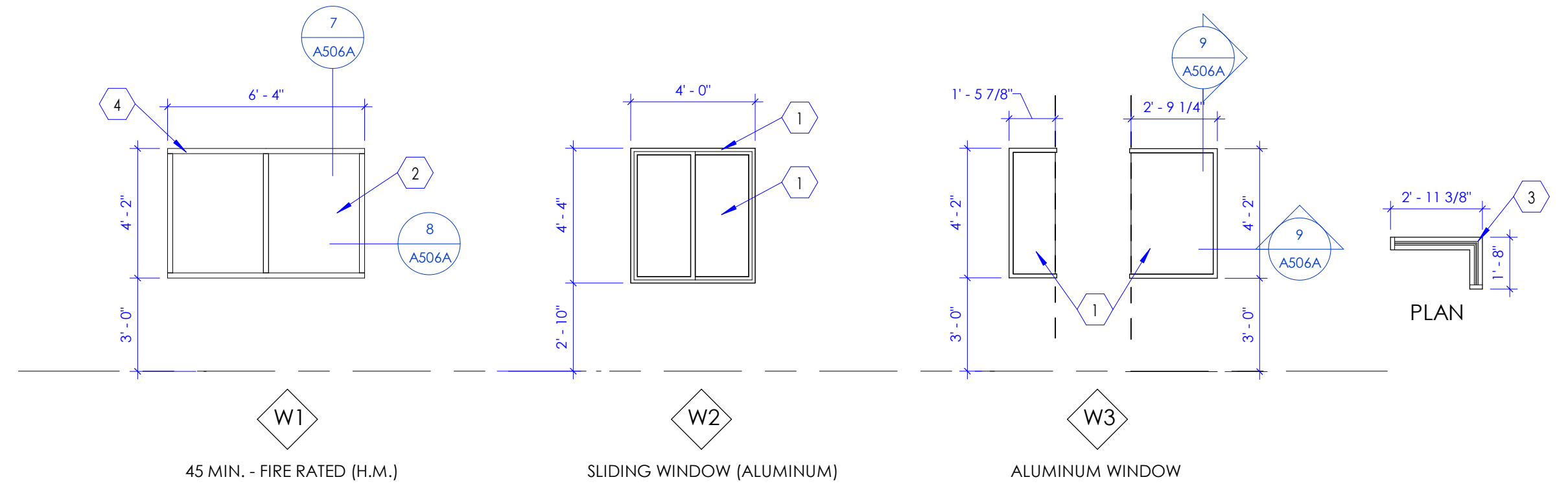

3 Window Legend

SCALE: 1/4" = 1'-0"

KEYED NOTES

- PRE MANUFACTURED ALUMINUM AND GLASS SLIDING DOOR. SEE PROJECT MANUAL FOR DETAILS.
- PROVIDE CLEAR SILICON SEALANT ALL AROUND DOOR FRAME, BOTH SIDES OF DOOR.
- (2) TYP. TRACK PINS AT DECK ABOVE AND FLOOR SLAB BELOW.
- DOUBLE METAL STUDS, SEAM WELD AT 12" O.C. TYP. USE 16 GA STUDS.
- 5/8" THICK, TYPE 'X' GYP. BD. ALL AROUND.
- 1/4" SHIM SPACE AT EACH JAMB.

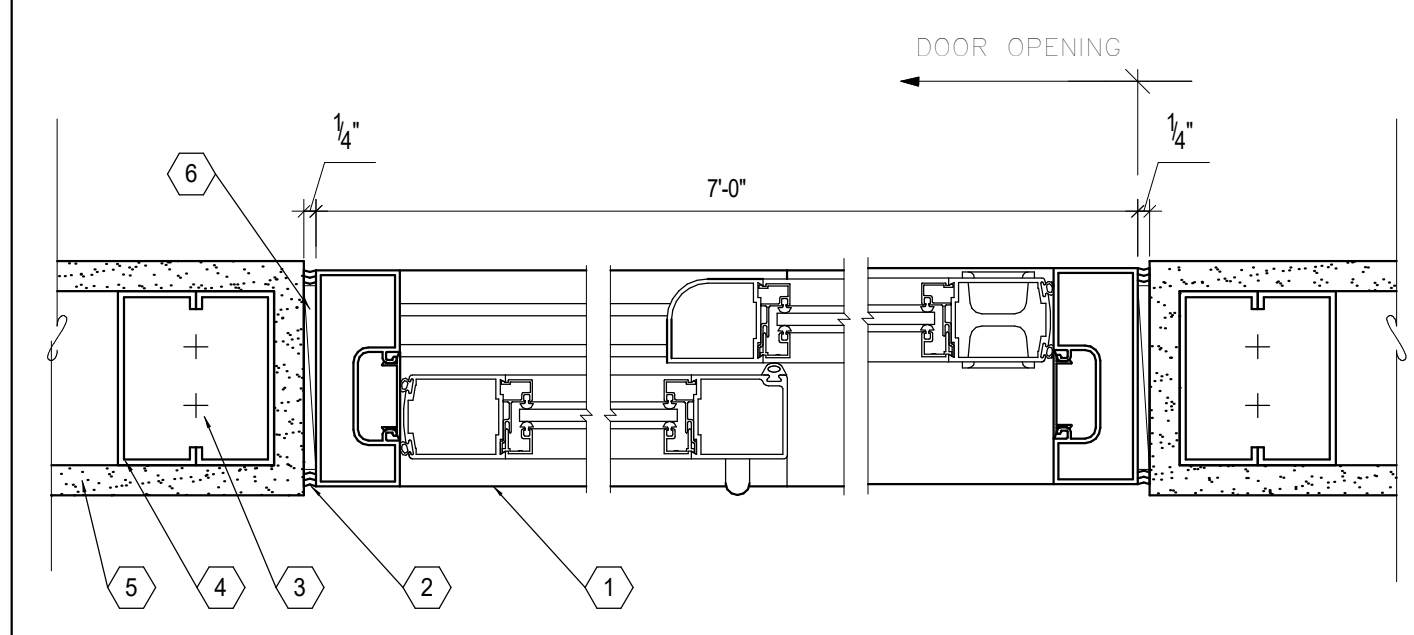

8 Manual Sliding Breakout Door at Isolation Rooms

SCALE: 3" = 1'-0"

KEYED NOTES

- CONTINUOUS SEALANT ON BOTH SIDES OF THE FRAME.
- DOOR FRAME SEEN BEYOND.
- DOOR, SEE DOOR SCHEDULE FOR DOOR TYPE.
- GYP/SUM BOARD, 5/8" THICK, TYPE 'X', ATTACH TO METAL STUD FRAMING. SEE WALL TYPES.
- STEEL RUNNER (18 GAUGE) FASTENED WITH SCREWS TO STRUT STUDS AT EACH END. SEE DETAIL 6/A502A.
- HOLLOW METAL DOOR FRAME, FRAME THICKNESS VARIES WITH WALL THICKNESS. SEE FLOOR PLAN AND WALL SECTIONS, PAINT FRAME.
- SEE WALL TYPES FOR WALL WIDTH AND STUD SIZE.
- FRAME DEPTH SHALL BE WALL WIDTH PLUS 1".
- LINE OF WALL, AS OCCURS.
- PROVIDE DOUBLE METAL STUDS AT FRAME JAMBS, WALL ENDS, ETC. PROVIDE STEEL STRIPS (6" HIGH 1/2 GAUGE STRIPS AT 2'-0" O.C.) SEE DETAIL 7/A502A.
- DOOR HINGE AS OCCURS. SEE DOOR AND HARDWARE SCHEDULE. SEE FLOOR PLAN FOR DOOR SWING.

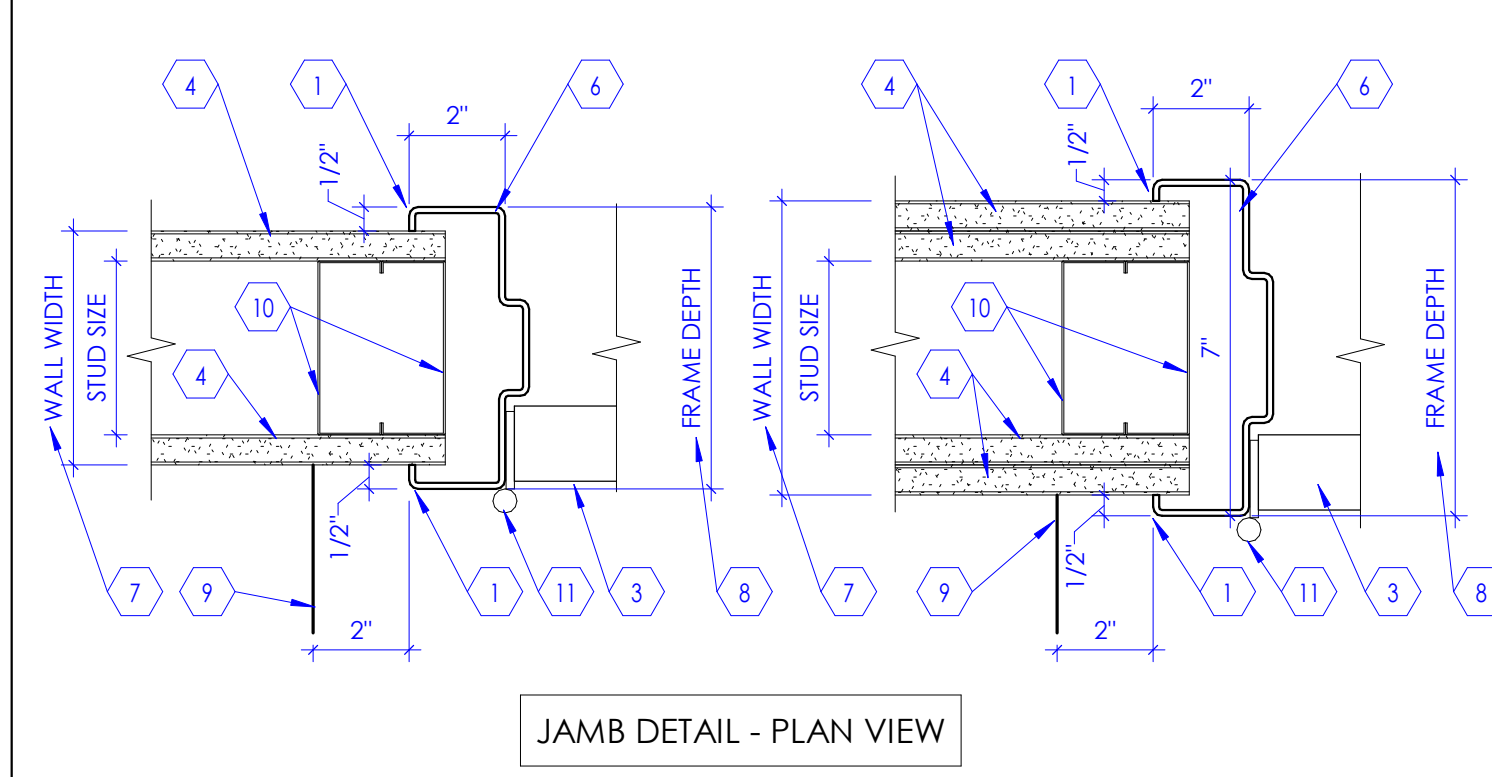
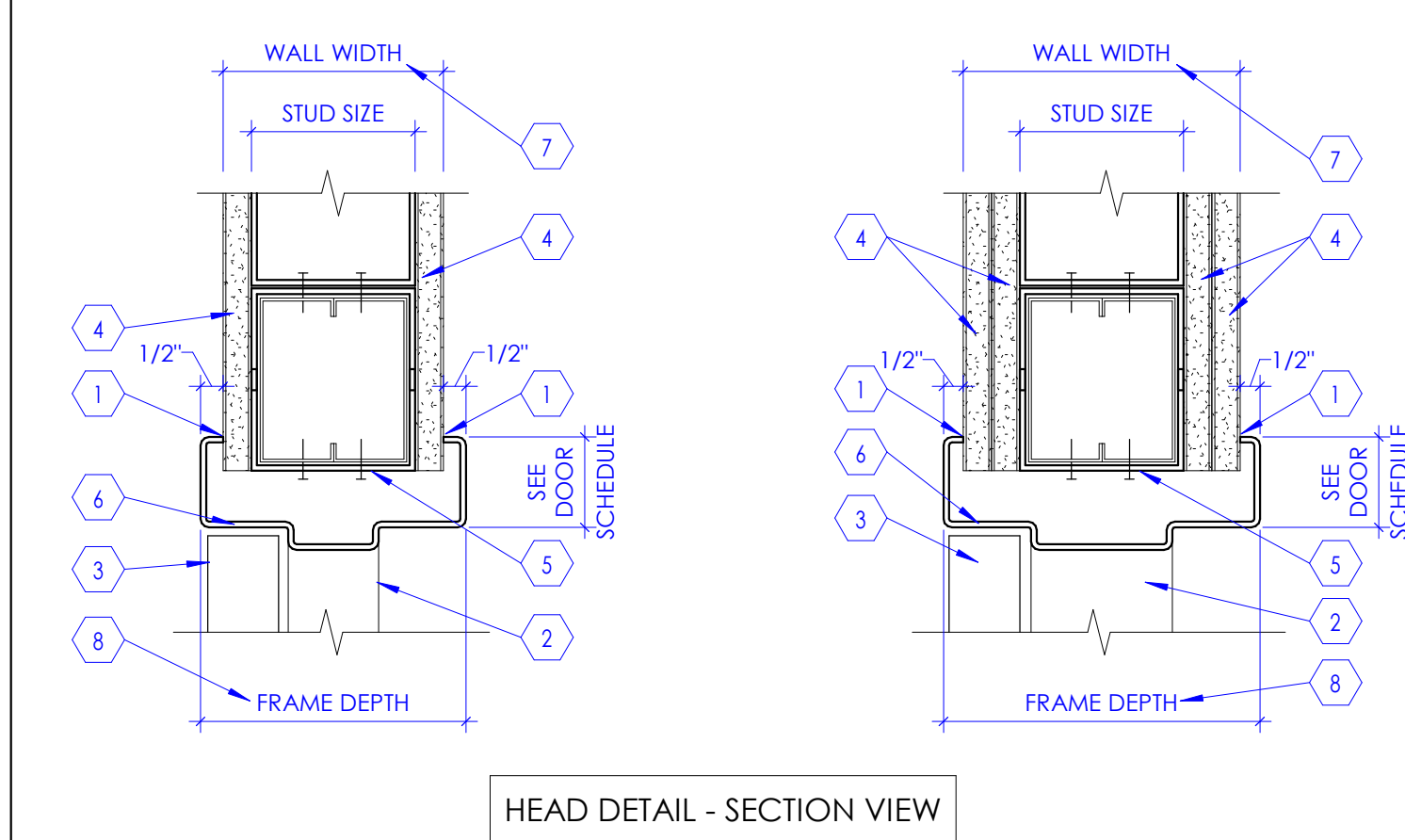

9 Door Frame in Stud Wall

SCALE: 3" = 1'-0"

KEYED NOTES

- SEE DETAIL 6/A502A FOR FRAMING AT DOOR HEADER.
- MANUAL SLIDING DOOR ALUMINUM AND GLASS DOOR AS SCHEDULED.
- PROVIDE CLEAR SILICON CAULKING ALL AROUND DOOR, BOTH SIDES.
- GYP. BD. SOFFIT AS SCHEDULED.
- SHIM AS REQUIRED.

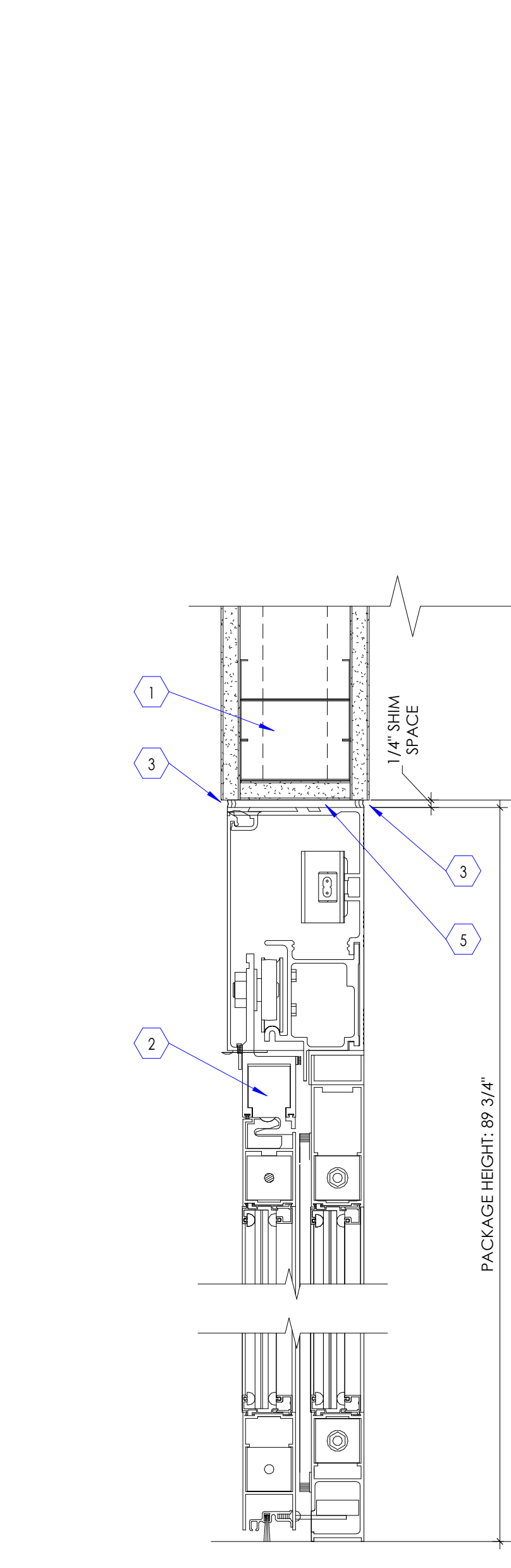

10 Sliding Door Head Detail

SCALE: 3" = 1'-0"

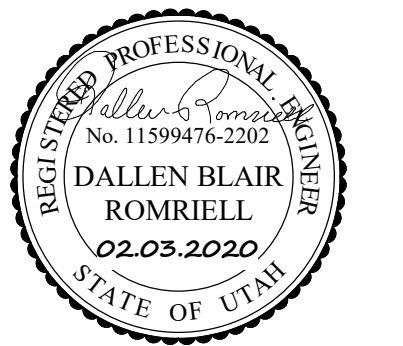

KEYED NOTES

- EXISTING ELEMENTS SHOWN LIGHT TO REMAIN, TYPICAL.
- RELOCATED EXISTING FURNACES.
- NEW FURNACE.
- PROVIDE NEW PROGRAMMABLE THERMOSTAT.
- INSTALL OUTSIDE AIR LOUVER AND CONNECT TO RETURN SYSTEM WITH A 10 INCH ROUND DUCT TO FUR-4. INSTALL MANUAL DAMPER AND BALANCE TO 250 CFM. CONNECTION TO RETURN SYSTEM SHALL BE REASONABLY CLOSE TO THE FURNACE. ADJUST RETURN FROM EACH ROOM TO BALANCE OUTSIDE AIR.
- RUN NEW REFRIGERANT LINES SETS FROM FURNACES TO CONDENSING UNITS. FIELD VERIFY WHICH CONDENSING UNITS SERVES EACH FURNACE BEFORE ANY DEMOLITION. INFORM ENGINEER OF ANY DISCREPANCIES ON THE DRAWINGS.
- RECONNECT 4 INCH VENT AND COMBUSTION AIR TO NEW FURNACE LOCATION. REUSE EXISTING SYSTEM AS NECESSARY, TYPICAL.
- INSTALL NEW 4 INCH VENT AND COMBUSTION AIR TO EXTERIOR. FOLLOW ALL MANUFACTURER RECOMMENDATIONS. INSTALL NEW VENT AND COMBUSTION AIR LOUVER ON EXTERIOR WALL.
- PROVIDE 4 INCH THICK HOUSEKEEPING PAD.
- INSTALL OUTSIDE AIR LOUVER AND CONNECT ONE 12 INCH ROUND DUCT TO THE RETURN AIR SYSTEM OF FUR-1 AND ONE 12 INCH DUCT TO THE RETURN AIR SYSTEM OF FUR-3. INSTALL MANUAL DAMPER IN EACH DUCT. BALANCE THE OUTSIDE AIR TO FUR-1 TO 410 CFM. BALANCE THE OUTSIDE AIR TO FUR-3 TO 445 CFM. CONNECTION TO RETURN SYSTEM SHALL BE REASONABLY CLOSE TO THE FURNACES. ADJUST RETURN FROM EACH ROOM TO BALANCE OUTSIDE AIR.
- REPLACE EXISTING OUTSIDE AIR HOOD WITH LOUVER. CONNECT TO RETURN SYSTEM WITH A 12 INCH ROUND DUCT TO FUR-2. INSTALL MANUAL DAMPER AND BALANCE TO 315 CFM. CONNECTION TO RETURN SYSTEM SHALL BE REASONABLY CLOSE TO THE FURNACE. ADJUST RETURN FROM EACH ROOM TO BALANCE OUTSIDE AIR.
- COORDINATE FINAL CONNECTION WITH FURNACE OPENINGS.
- ROUTE WITH A 4 INCH CONCENTRIC VENT SET TO THE EXTERIOR WALL.
- CONTRACTOR SHALL CLOSELY COORDINATE AREA WHERE DUCTWORK CROSSES. NO PLUMBING, FIRE PROTECTION, OR ELECTRICAL WILL BE ABLE TO RUN UNDERNEATH AREA.
- SALT LINE FOR WASTER SOFTENER. SYSTEM INSTALLED AND COORDINATED BY VENDOR.
- COORDINATE EXISTING REFRIGERANT LINES WITH FIRE RATING PENETRATIONS.
- UNDERCUT DOORS TO ALLOW FOR AIRFLOW UNDER DOORS.

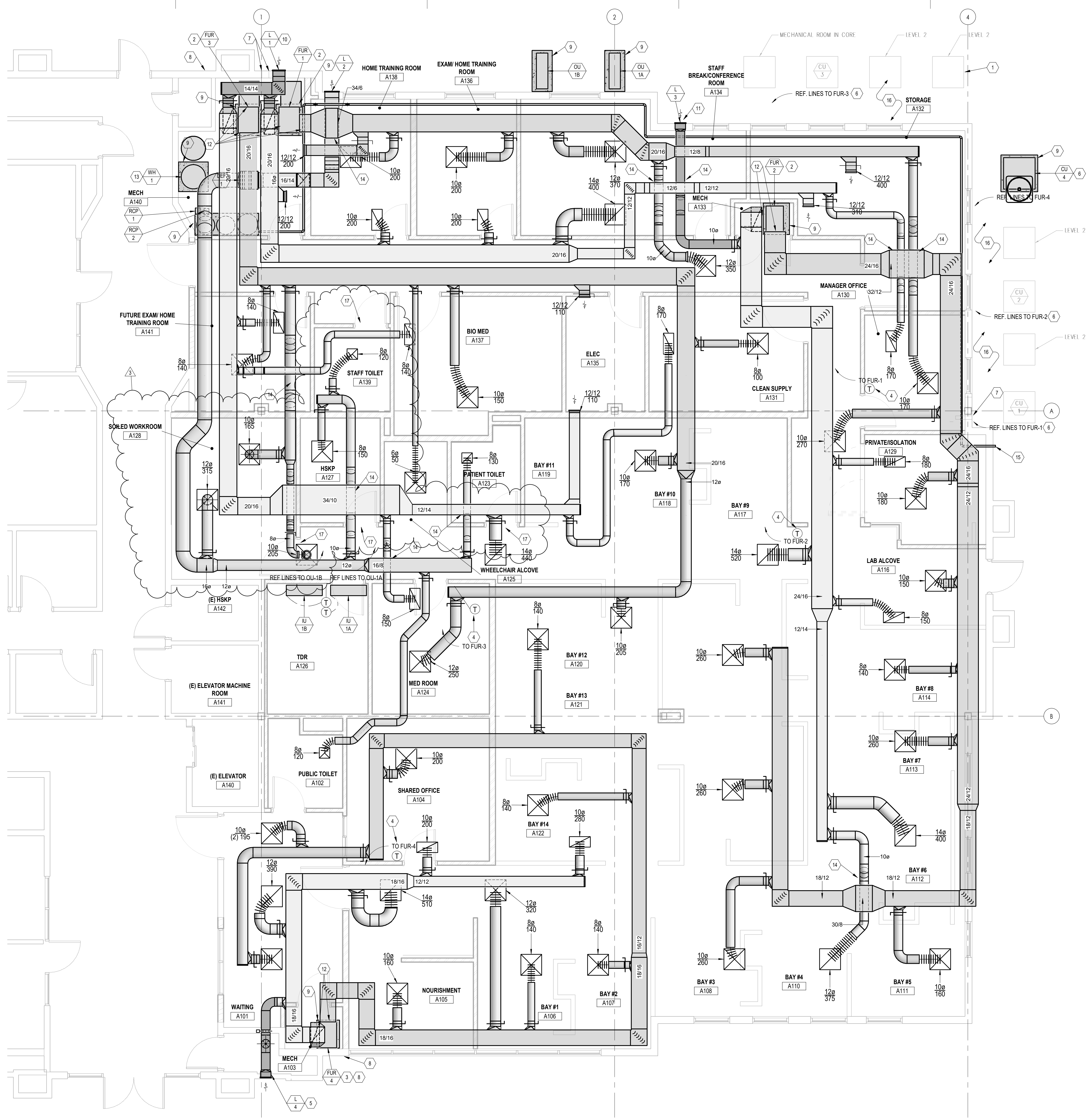

1 LEVEL 1 MECHANICAL PLAN
SCALE: 1/4"=1'-0"



Intermountain Healthcare

Dialysis Clinic Expansion

400 East 2400 South
Tooele, Utah 84074

NJRA Project # 19230.00
Construction Documents February 03, 2020
1 Addendum #1 02/17/20
3 AS-001 03/02/20

LEVEL 1
MECHANICAL
PLAN

MH101

3/2/2020 9:45:37 AM



- KEYED NOTES**
- EXISTING ELEMENTS SHOWN LIGHT, TYPICAL.
 - CONTRACTOR RESPONSIBLE FOR COORDINATING AND LOCATING ALL CLEANOUTS PER CODE IN ADDITION TO CLEANOUTS CALLED OUT ON PLANS, TYPICAL.
 - WALLS SHOWN FROM ABOVE, TYPICAL.

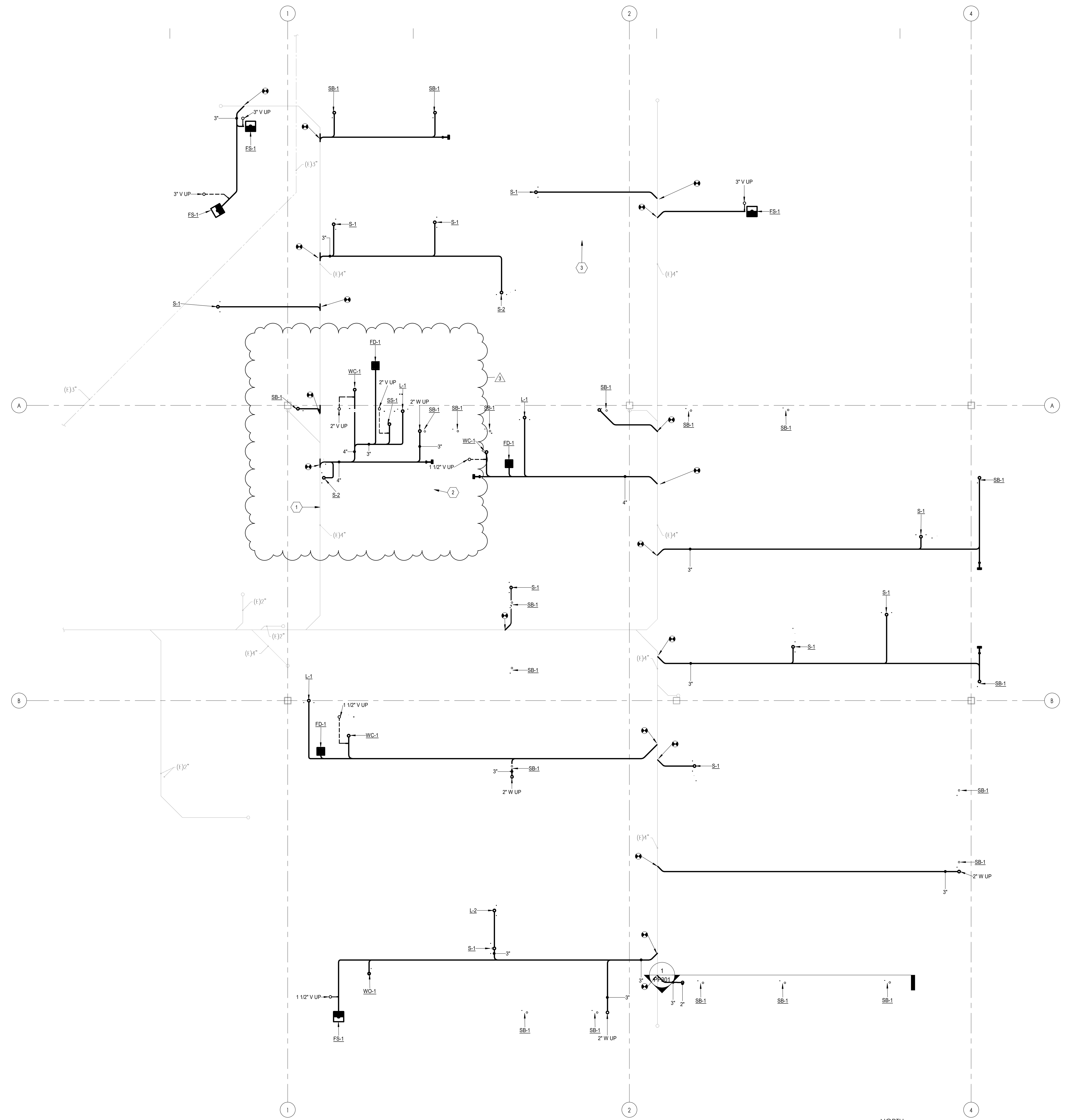

1 BELOW GRADE PLUMBING PLAN
SCALE: 1/4" = 1'-0"

Intermountain Healthcare
Dialysis Clinic Expansion

400 East 2400 South
Tooele, Utah 84074

NJRA Project #	19230.00
Construction Documents	February 03, 2020
1. Addendum #1	02/17/20
2. Addendum #2	02/18/20
3. ASI-001	03/02/20

BELOW
GRADE
PLUMBING
PLAN

PP100

3/2/2020 9:45:39 AM



- KEYED NOTES**
- EXISTING ELEMENTS SHOWN LIGHT TO REMAIN, TYPICAL.
 - INSTALL NEW FIRE SPRINKLERS.
 - RELOCATE EXISTING PRV
 - INSTALL NEW 4 OZ PRV.
 - DROP DOWN WALL AND TERMINATE IN SERVICE SINK.
 - THERMOSTATIC MIXING VALVE INSTALLED IN CEILING.
 - PROVIDE HAMMER ARRESTOR ON ALL FAST ACTING VALVES, TYPICAL.
 - FIELD VERIFY LOCATION OF EXISTING VENT LINES PENETRATING LEVEL 2 FLOOR. CONNECT NEW VENT LINES TO EXISTING VENT LINES PENETRATING LEVEL 2 FLOOR. RUN ADDITIONAL PIPING AS NECESSARY.
 - OWNER PROVIDED WATER SOFTENER.
 - CONNECT TO OWNER PROVIDED WATER SOFTENER.
 - ALL SPRINKLER HEADS SHALL BE QUICK RESPONSE THROUGHOUT EACH REMODELED COMPARTMENT. TYPICAL. FIRE SPRINKLERS SHALL BE INSTALLED TO MEET NFPA 13-2016 REQUIREMENTS, TYPICAL.
 - INSTALL THERMOSTATIC MIXING VALVE FOR REVERSE OSMOSIS APPLICATIONS.
 - INSTALL FIRE SPRINKLER SPRINKLERS AND PIPING AS NECESSARY FOR THE REMODELED SPACE, INCLUDING NEW FLOOR PLAN, CEILING PLAN, AND CEILING HEIGHT ADJUSTMENTS. REFER TO THE ARCHITECTURAL SHEETS FOR COMPLETE SCOPE OF THE PROJECT.
 - VALVE AND CAP FOR OWNER TO CHLORINATE LINE.
 - CONNECT RETURN LINE TO WATER HEATER PER MANUFACTURER RECOMMENDATIONS.
 - SEE ARCHITECTURAL PLANS FOR ELEVATION AND EXACT LOCATION OF SUPPLY BOX, TYPICAL.
 - TYPICAL CLEANOUT, SEE PP301 FOR SECTION.
 - DISASSEMBLE GAS PIPING FOR SHEETROCK INSTALLATION TO JOISTS.

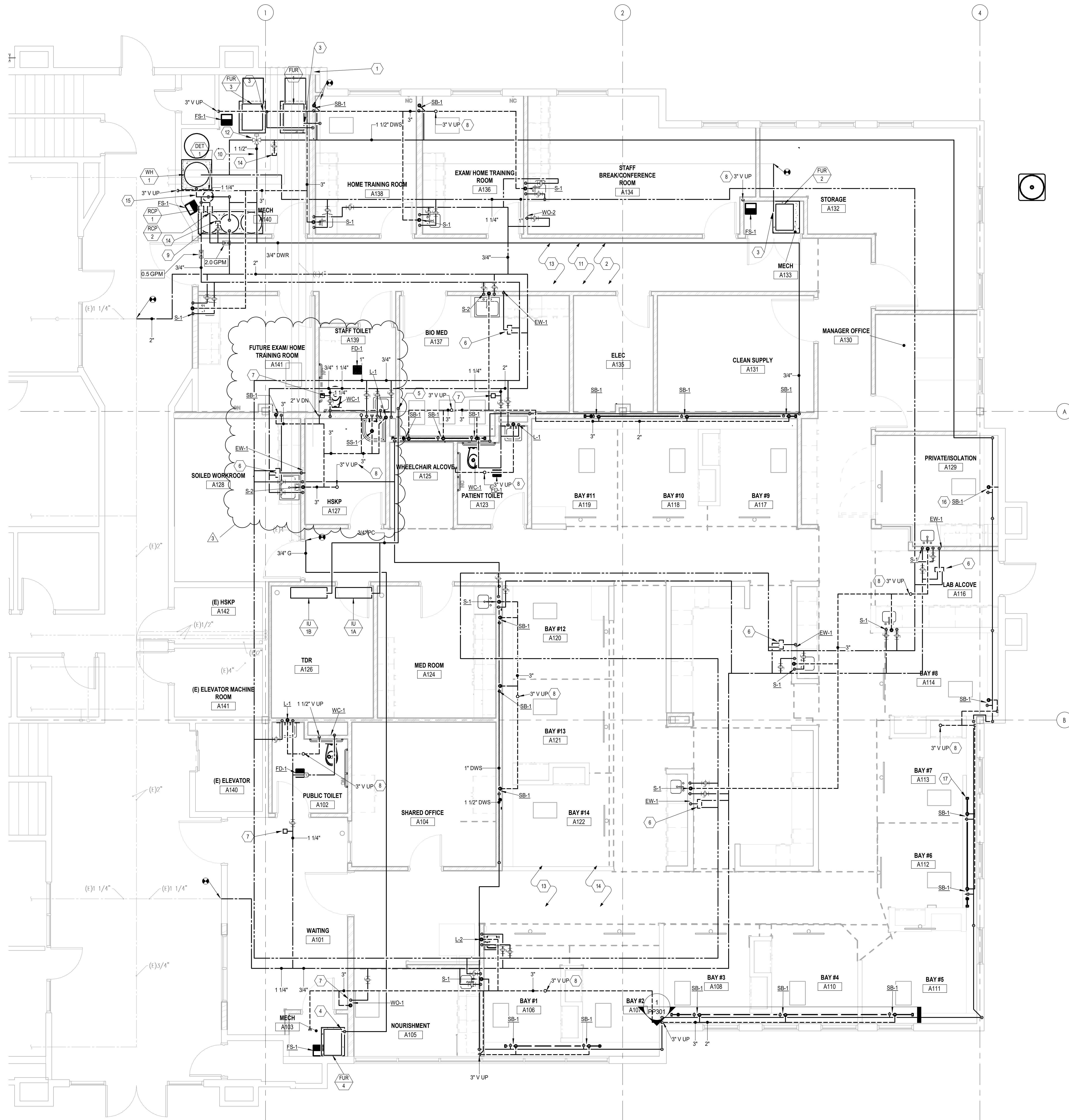

1 LEVEL 1 PLUMBING PLAN
SCALE: 1/4" = 1'-0"



Intermountain Healthcare

Dialysis Clinic Expansion

400 East 2400 South
Tooele, Utah 84074

NJRA Project # 19230.00
Construction Documents February 03, 2020
1 Addendum #1 02/17/20
2 Addendum #2 02/18/20
3 ASI-001 03/02/20

**LEVEL 1
PLUMBING
PLAN**

PP101

3/2/2020 9:45:43 AM

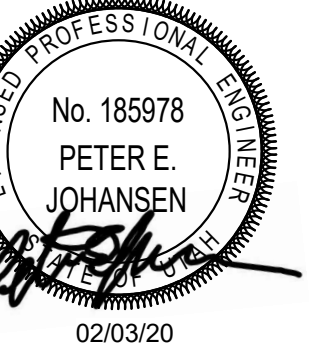

GENERAL SHEET NOTES

1 GROUNDING FOR ALL CIRCUITS TO MEET NEC 517-13 (a) & (b) REQUIREMENTS.

SHEET KEYNOTES

- 1 RUN .75" CONDUIT FROM IN-FLOOR SCALE TO MONITOR RECESSED IN WALL.
- 2 POWER AND DATA FOR U/C FRIDGE. FRIDGE WILL HAVE TEMP TRACKING.
- 3 PROVIDE 120 VOLT POWER TO SAFE-ZONE CLOSER.
- 4 CIRCUIT WITH OUT DOOR SPLIT SYSTEM UNIT.
- 5 L6/30 RECEPTACLE MOUNTED AT 76".
- 6 L5/20R RECEPTACLE MOUNTED AT 76".
- 7 L14/30 RECEPTACLE MOUNTED AT 7" AFF TO BOTTOM OF BOX.

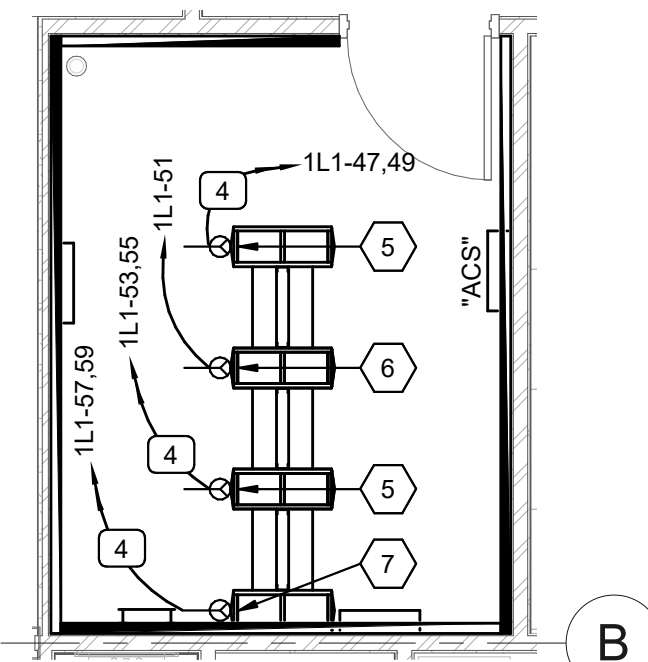
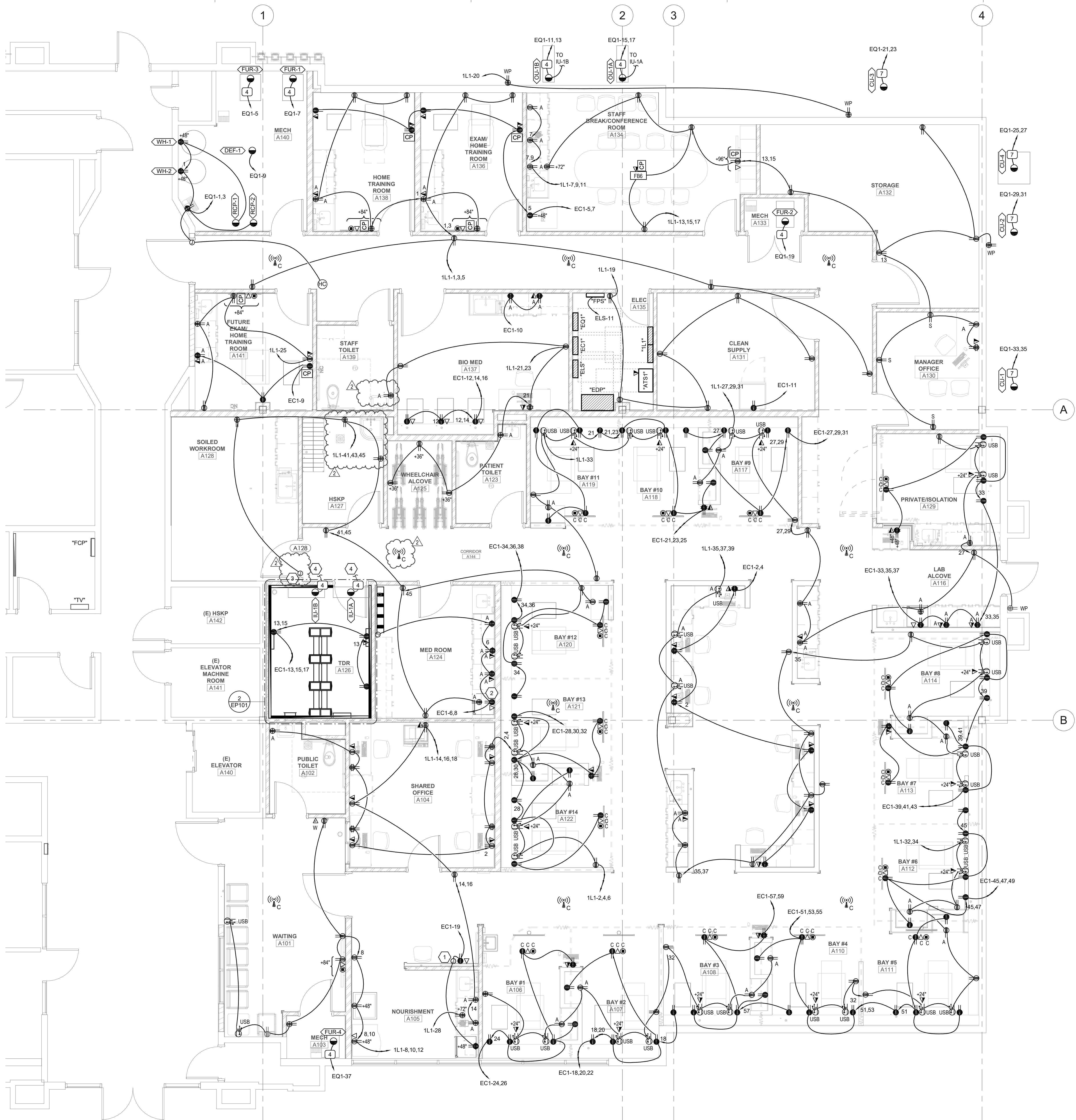

1 POWER PLAN LEVEL 1
SCALE: 1/4" = 1'-0"

2 TDR A126 POWER PLAN
SCALE: 1/4" = 1'-0"

Intermountain Healthcare

Tooele Valley Dialysis Clinic Expansion

Northpointe Medical Park, Bldg B
2356 North 400 East, Suite # 102
Tooele, Utah 84074

NJRA Project # 19230.00
Construction Documents Feb 03, 2020
2 ASI #01 03/02/20

POWER PLAN
LEVEL 1

EP101

C:\Users\baoo\Documents\20190957 ELEC CENTRAL_boc4f07.rvt

C:\Users\baoo\Documents\20190957 ELEC CENTRAL_baos4f07.rvt

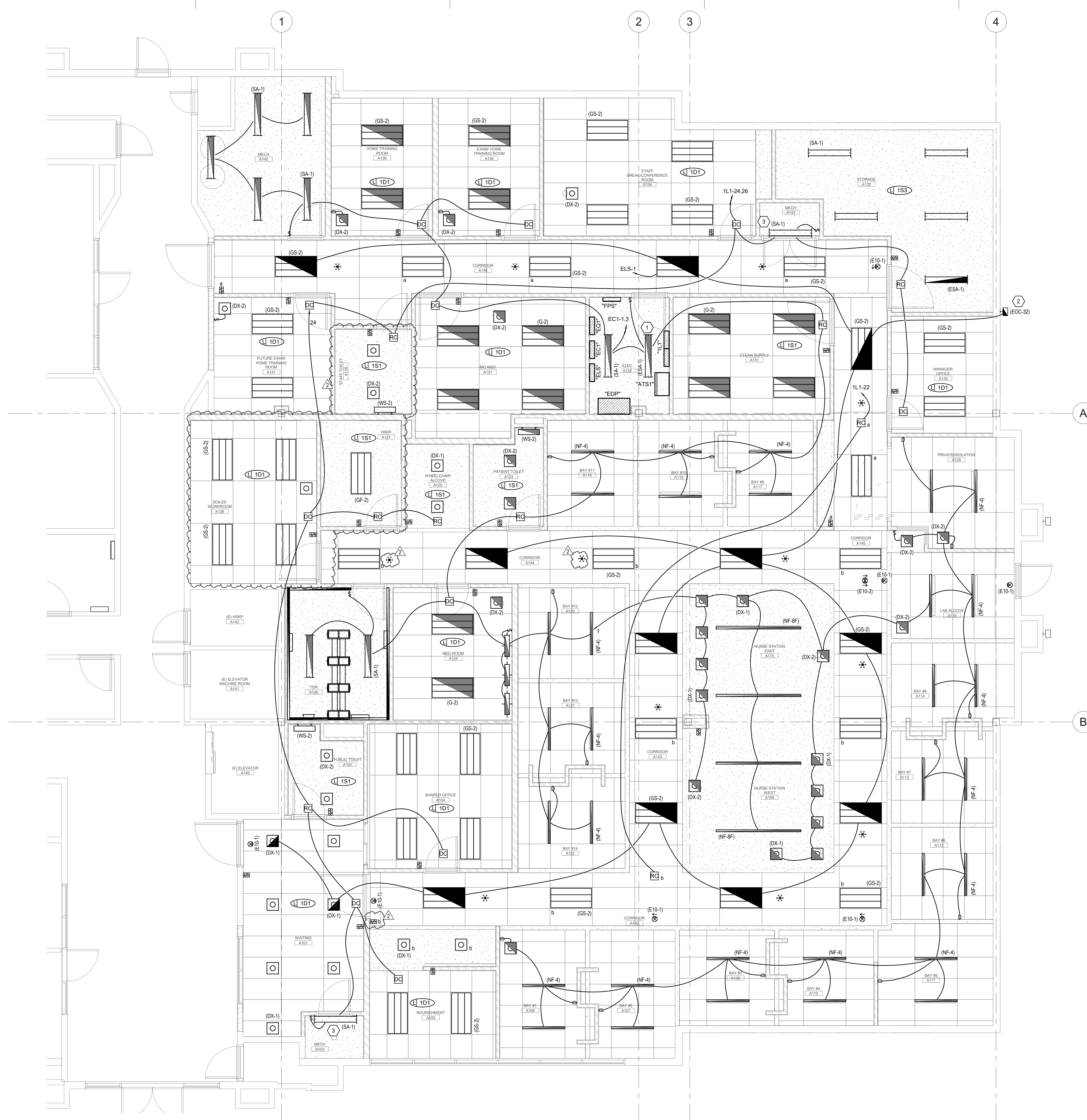

1 LIGHTING PLAN LEVEL 1
SCALE: 1/4" = 1'-0"

GENERAL SHEET NOTES

- 1 CIRCUIT ALL EXIT SIGNS TO ELS-14. DO NOT SWITCH.
- 2 SET DURATION FOR OCCUPANCY SENSORS IN HALLWAYS TO MAXIMUM SETTING.

SHEET KEYNOTES

- 1 PROVIDE BATTERY PACK IN FIXTURE OVER TRANSFER SWITCH.
- 2 PROVIDE BATTERY PACK AND PHOTO CELL IN WALL PACK BY GENERATOR.
- 3 WALL MOUNT STRIP LIGHT ABOVE DOOR.



NJRA Architects, Inc.
5272 S. College Drive, Suite 104
Murray, Utah 84123
801.364.9259
www.njraarchitects.com

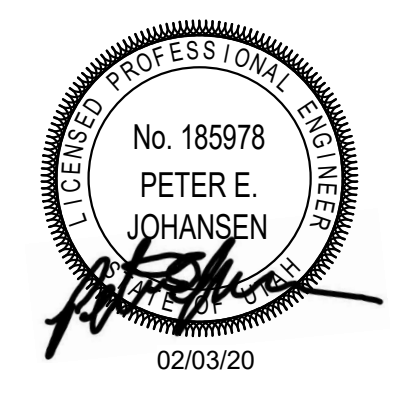

Intermountain Healthcare

Tooele Valley Dialysis Clinic Expansion

Northpointe Medical Park, Bldg B
2356 North 400 East, Suite # 102
Tooele, Utah 84074

NJRA Project # 19230.00
Construction Documents Feb 03, 2020
2 ASI #01 03/02/20

LIGHTING PLAN LEVEL 1

EL101

C:\Users\baa\Documents\20190957 ELEC CENTRAL_boc4f07.rvt

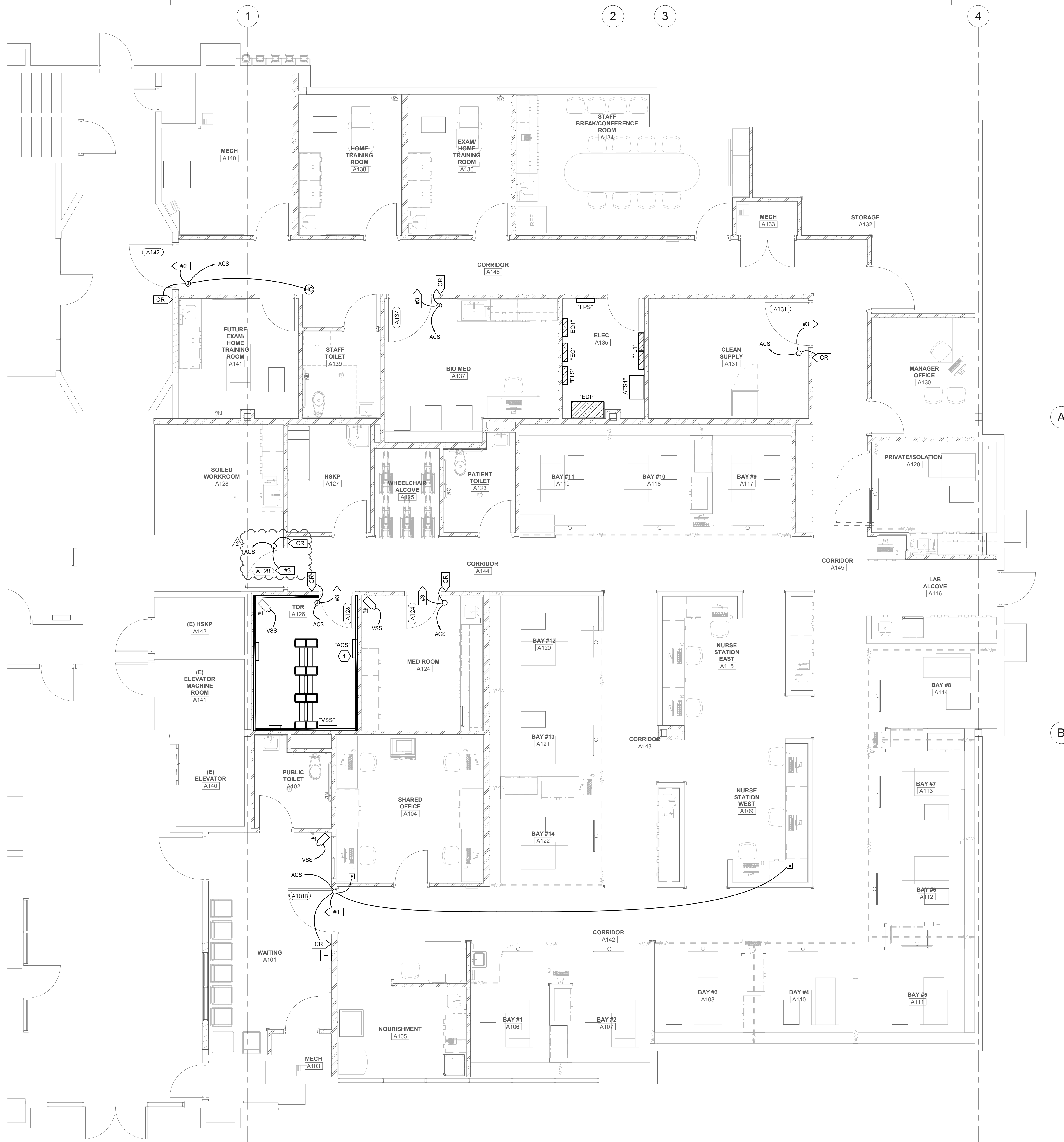

1 SECURITY PLAN LEVEL 1

SCALE: 1/4" = 1'-0"

GENERAL SHEET NOTES

SHEET KEYNOTES

1 PROVIDE NEW 8 DOOR ACCESS CONTROL PANEL.



NJRA Architects, Inc.
 5272 S. College Drive, Suite 104
 Murray, Utah 84123
 801.364.9259
 www.njraarchitects.com



Intermountain Healthcare
Tooele Valley Dialysis Clinic Expansion

Northpointe Medical Park, Bldg B
 2356 North 400 East, Suite # 102
 Tooele, Utah 84074

NJRA Project # 19230.00
 Construction Documents Feb 03, 2020
 2 ASI #01 03/02/20

SECURITY PLAN LEVEL 1

EY101

C:\Users\baa\Documents\20190957 ELEC CENTRAL_baa54f07.rvt

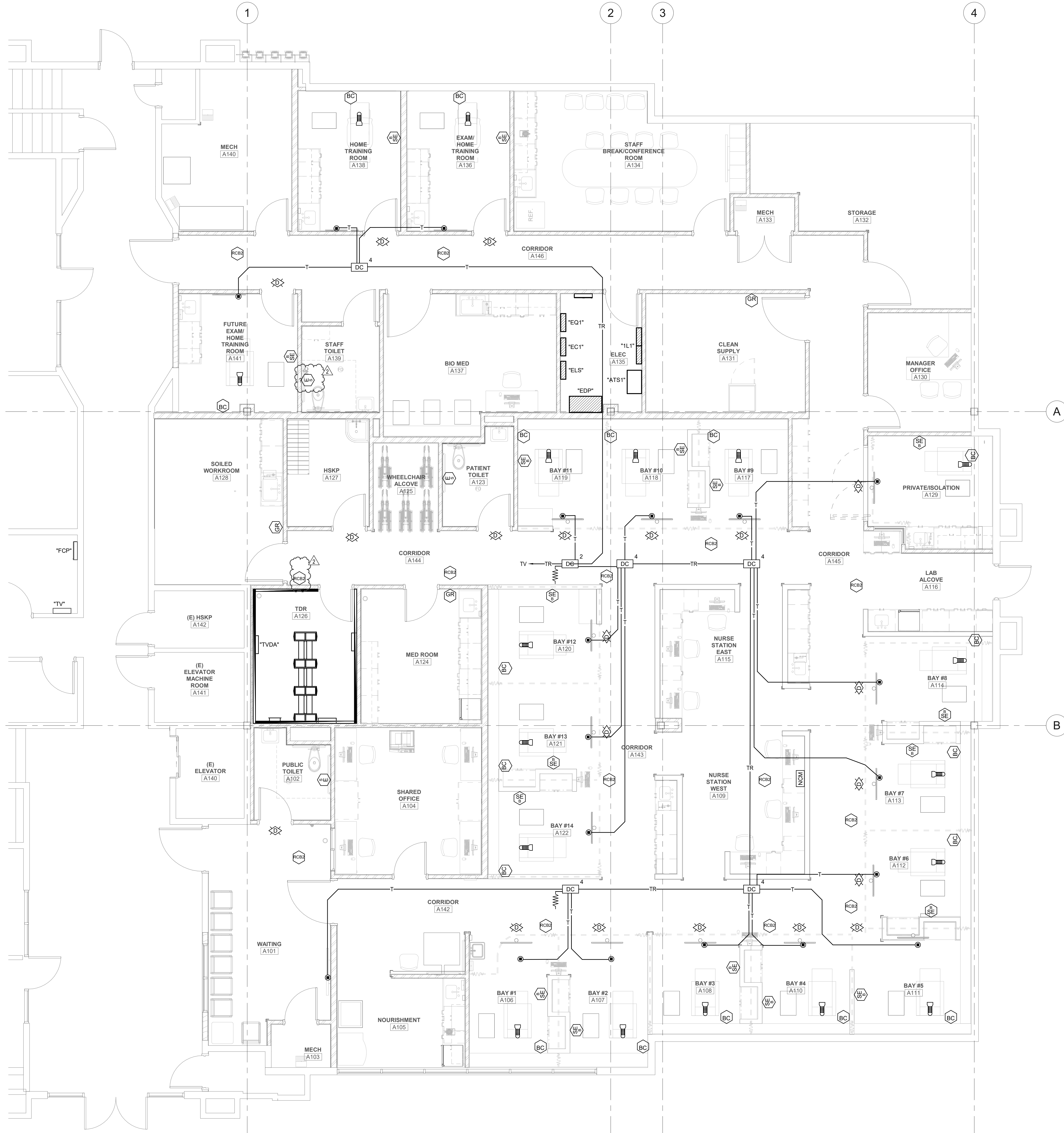

1 SYSTEMS PLAN LEVEL 1
SCALE: 1/4" = 1'-0"

GENERAL SHEET NOTES

SHEET KEYNOTES



NJRA Architects, Inc.
5272 S. College Drive, Suite 104
Murray, Utah 84123
801.364.9259
www.njraarchitects.com



Intermountain Healthcare

Tooele Valley Dialysis Clinic Expansion

Northpointe Medical Park, Bldg B
2356 North 400 East, Suite # 102
Tooele, Utah 84074

NJRA Project # 19230.00
Construction Documents Feb 03, 2020
1 ADD #02 02/18/20
2 ASI #01 03/02/20

**SYSTEMS PLAN
LEVEL 1**

EC101

C:\Users\baa\Documents\20190957 ELEC CENTRAL_baos4FQ7.rvt

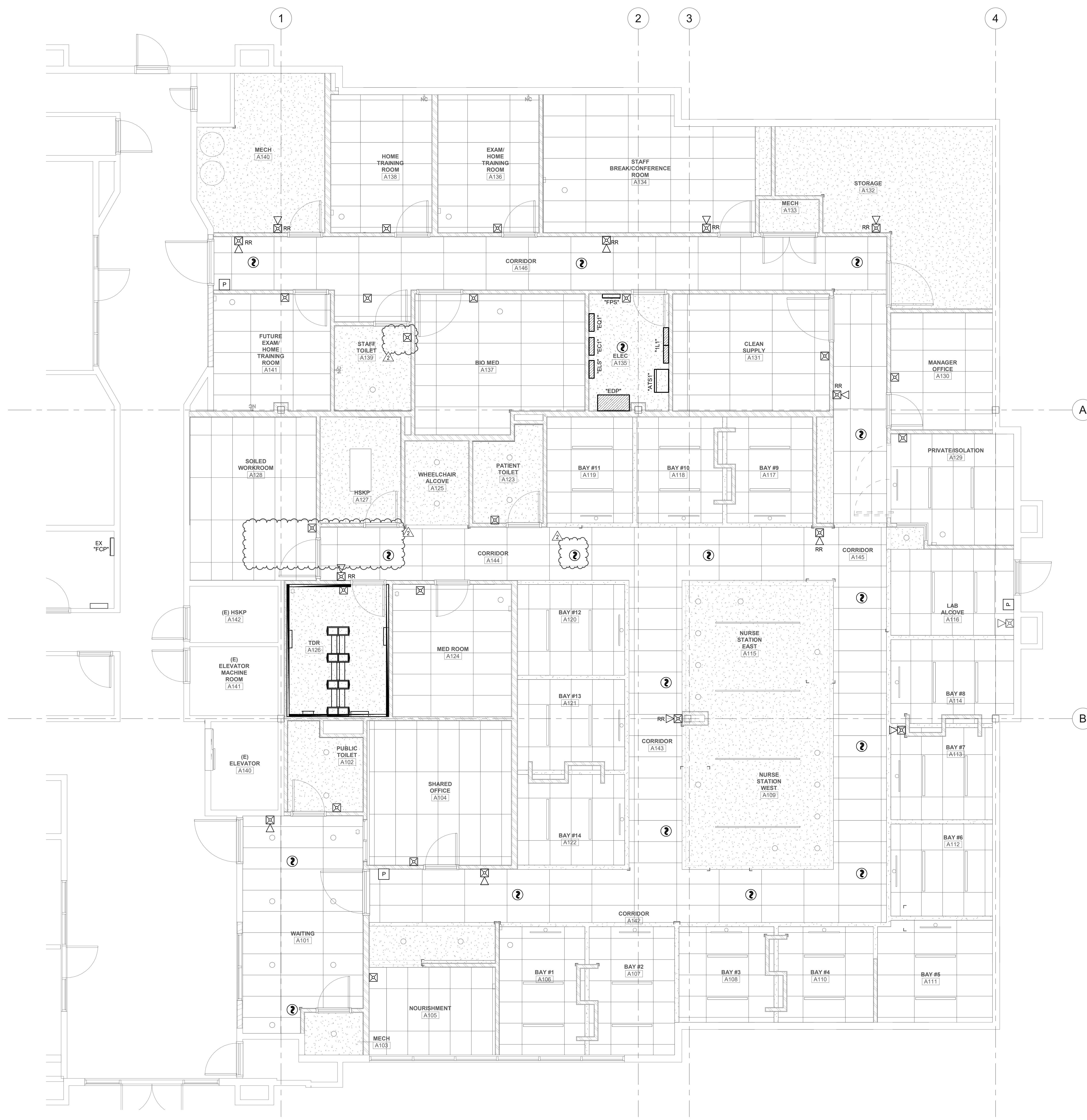

1 FIRE ALARM PLAN LEVEL 1
SCALE: 1/4" = 1'-0"

GENERAL SHEET NOTES

SHEET KEYNOTES



NJRA Architects, Inc.
5272 S. College Drive, Suite 104
Murray, Utah 84123
801.364.9259
www.njraarchitects.com



Intermountain Healthcare
Tooele Valley Dialysis Clinic Expansion

Northpointe Medical Park, Bldg B
2356 North 400 East, Suite # 102
Tooele, Utah 84074

NJRA Project # 19230.00
Construction Documents Feb 03, 2020
2 ASI #01 03/02/20

**FIRE ALARM
PLAN LEVEL 1**

FA101