

©2024 BHD Architects. This document and the ideas and designs incorporated herein, as an instrument of professional service, are the property of BHD Architects, and may not be used or duplicated in whole or in part for any other project without written authorization of BHD Architects.

2024-04-09 5:45:14 PM

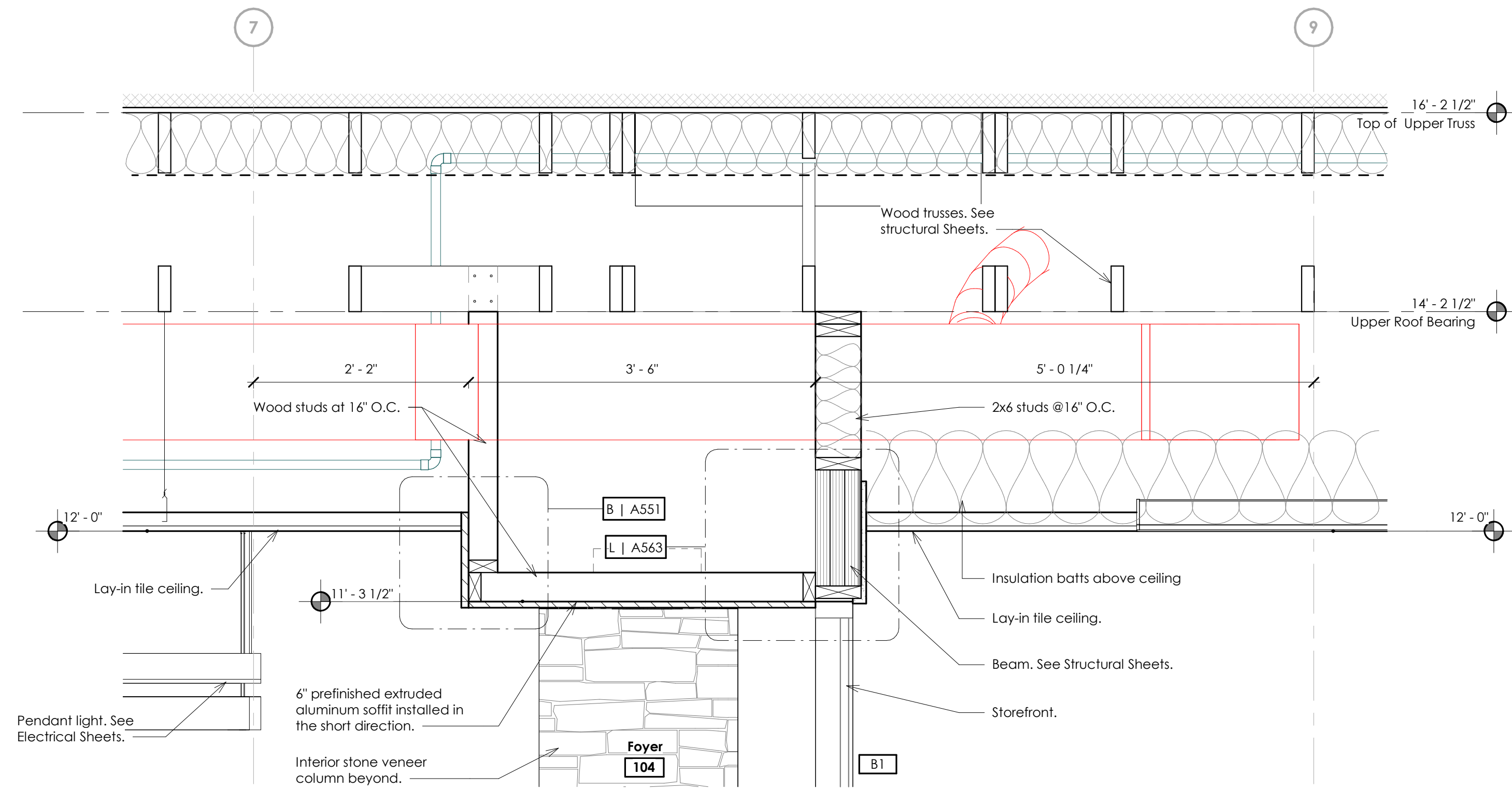

**1 Section**  
Scale: 1" = 1'-0"

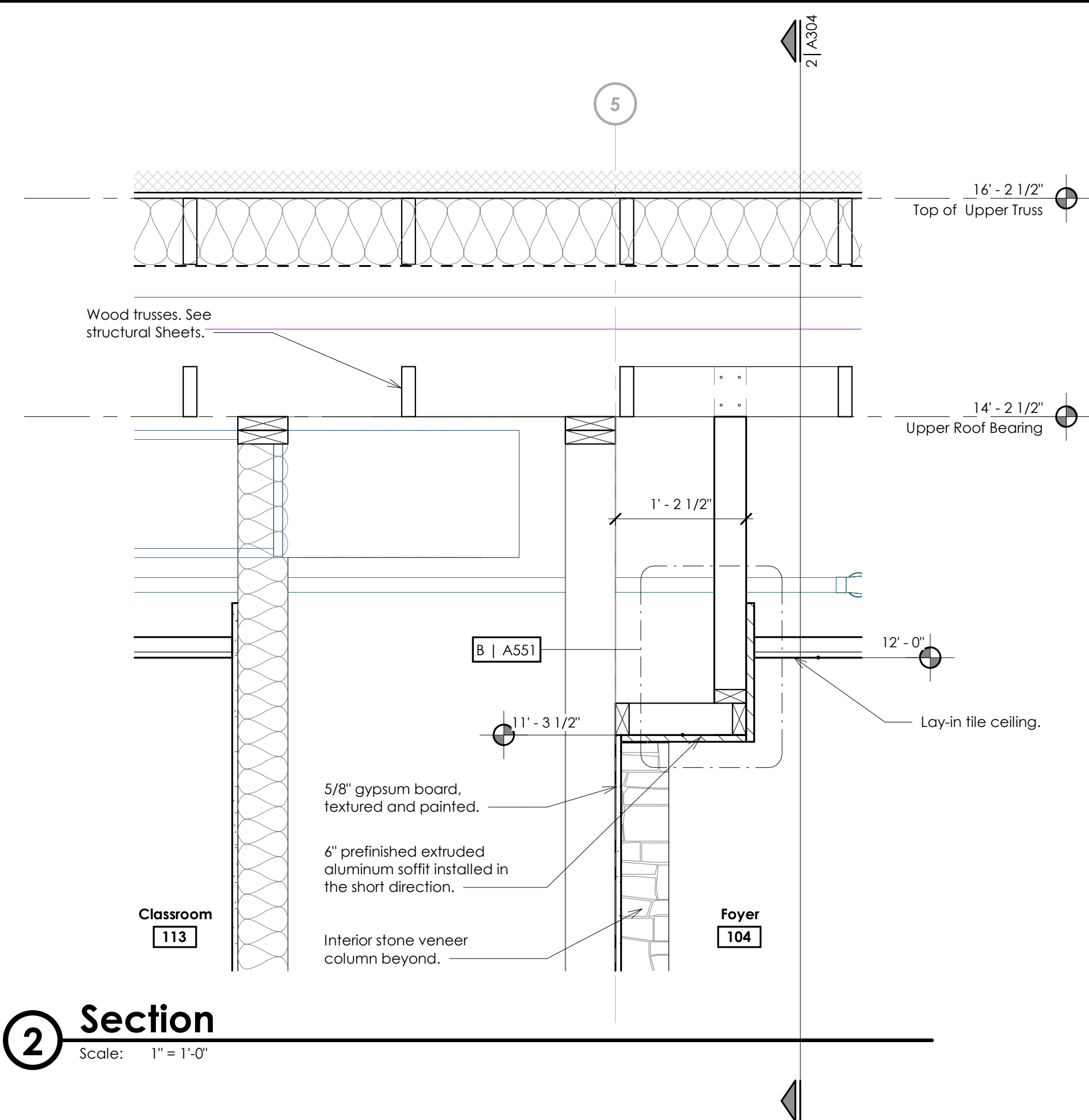

**2 Section**  
Scale: 1" = 1'-0"

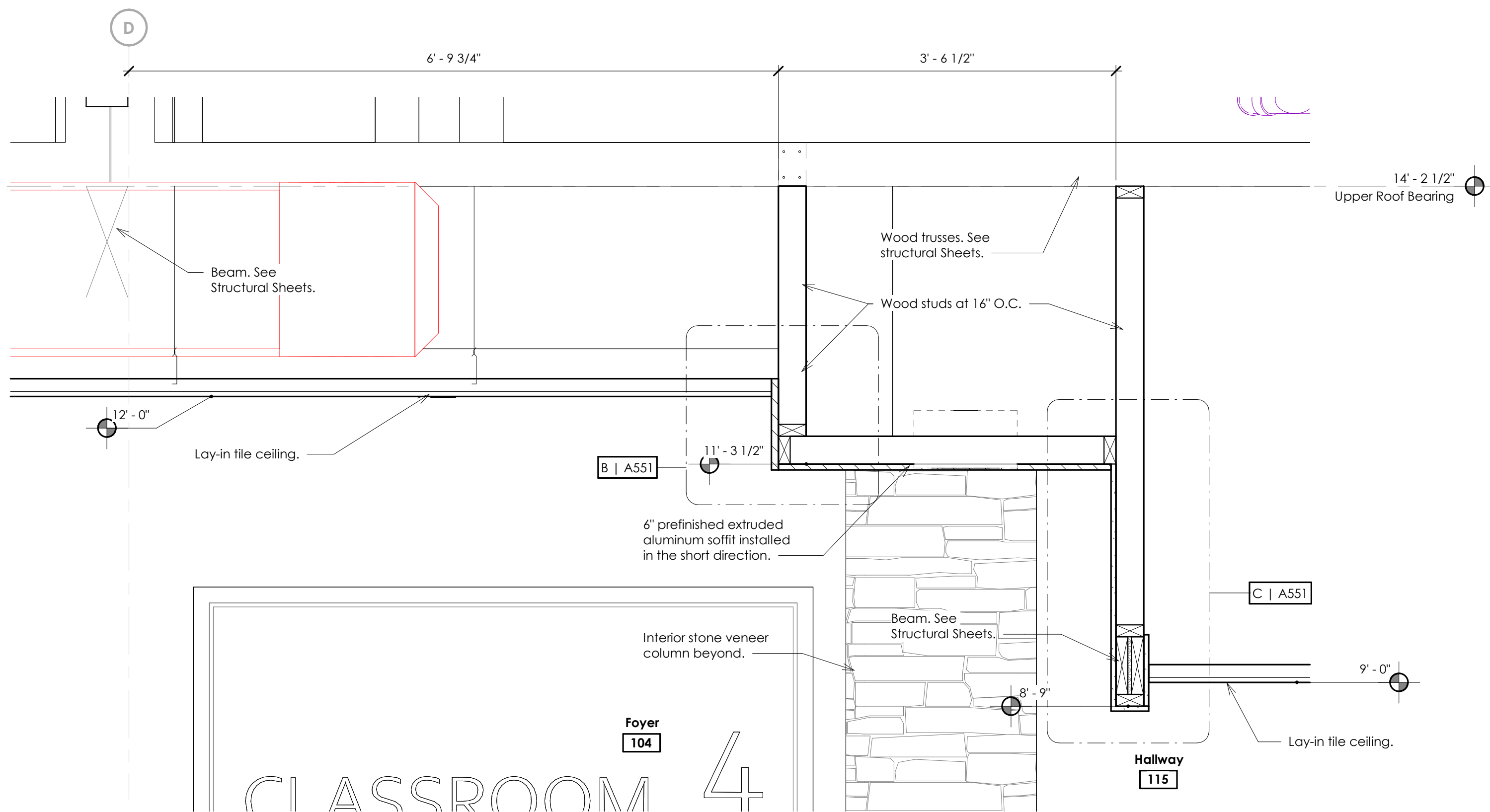

**3 Section**  
Scale: 1" = 1'-0"

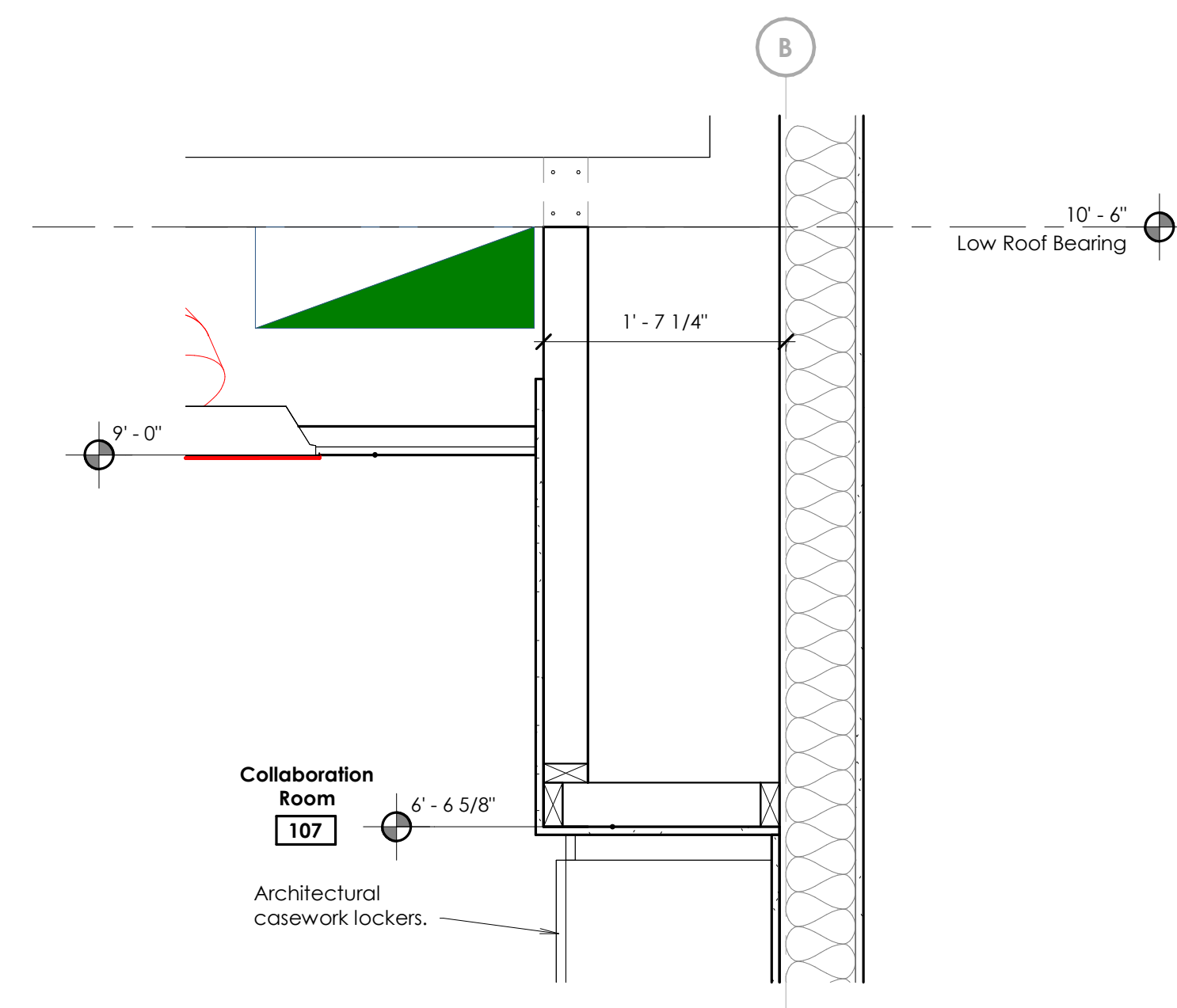

**4 Section**  
Scale: 1" = 1'-0"



www.bhdarchitects.com  
Phone 801.571.0010  
Fax 801.571.0303  
Toll Free 888.571.0010  
45 East Wadsworth Park Drive  
Suite 205 Draper, Utah 84020

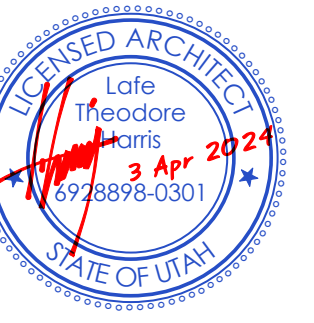

THE CHURCH OF  
**JESUS CHRIST**  
OF LATTER-DAY SAINTS

**Tooele UT Deseret Peak Sr Seminary**

Approximately 2234 North Benn Boulevard, Tooele, Utah  
40,569,684, -112,303,347

Date: 3 Apr 2024  
BHD #: 2326  
County Parcel: 02-145-0-0115  
Plan Series: Custom SCR  
Owner #: 501-3450

Sheet Issue and Revision Schedule

#	Date	Description
1	3 Apr 2024	Iss Documents

**Ceiling Sections**

**A351**

©2024 BHD Architects. This document and the ideas and designs incorporated herein, as an instrument of professional service, are the property of BHD Architects, and may not be used or duplicated in whole or in part for any other project without written authorization of BHD Architects.

2024-04-09 5:45:23 PM

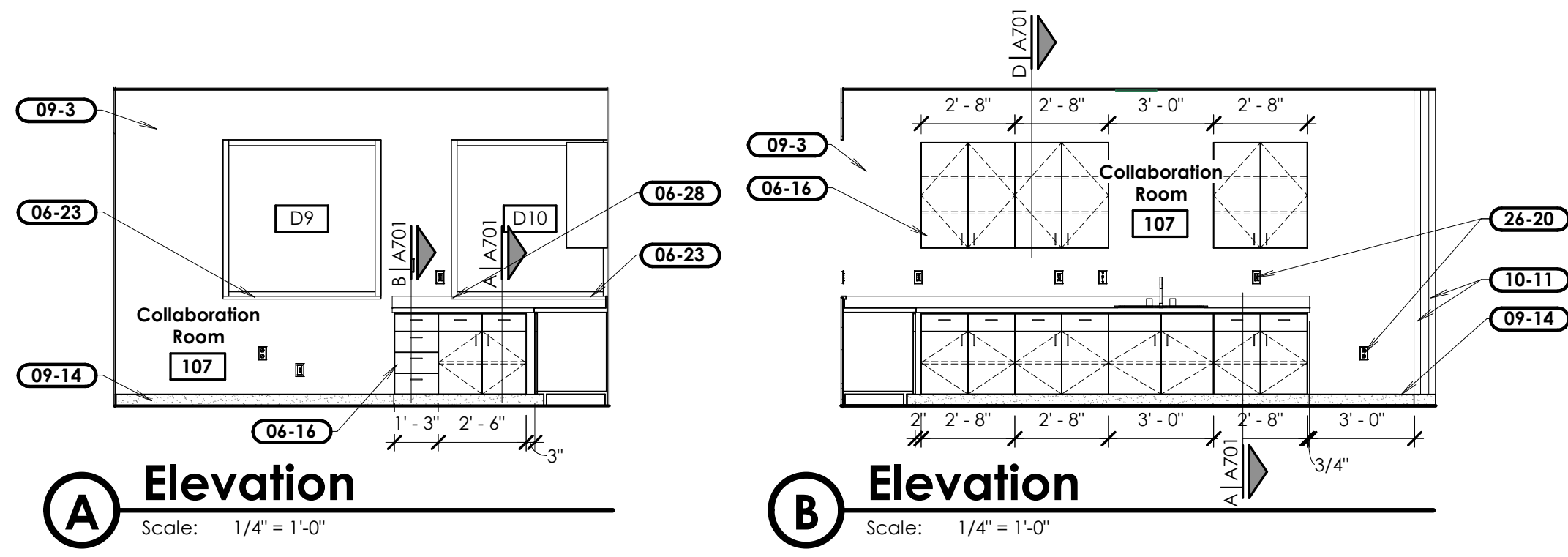

**A Elevation**  
Scale: 1/4" = 1'-0"

**B Elevation**  
Scale: 1/4" = 1'-0"

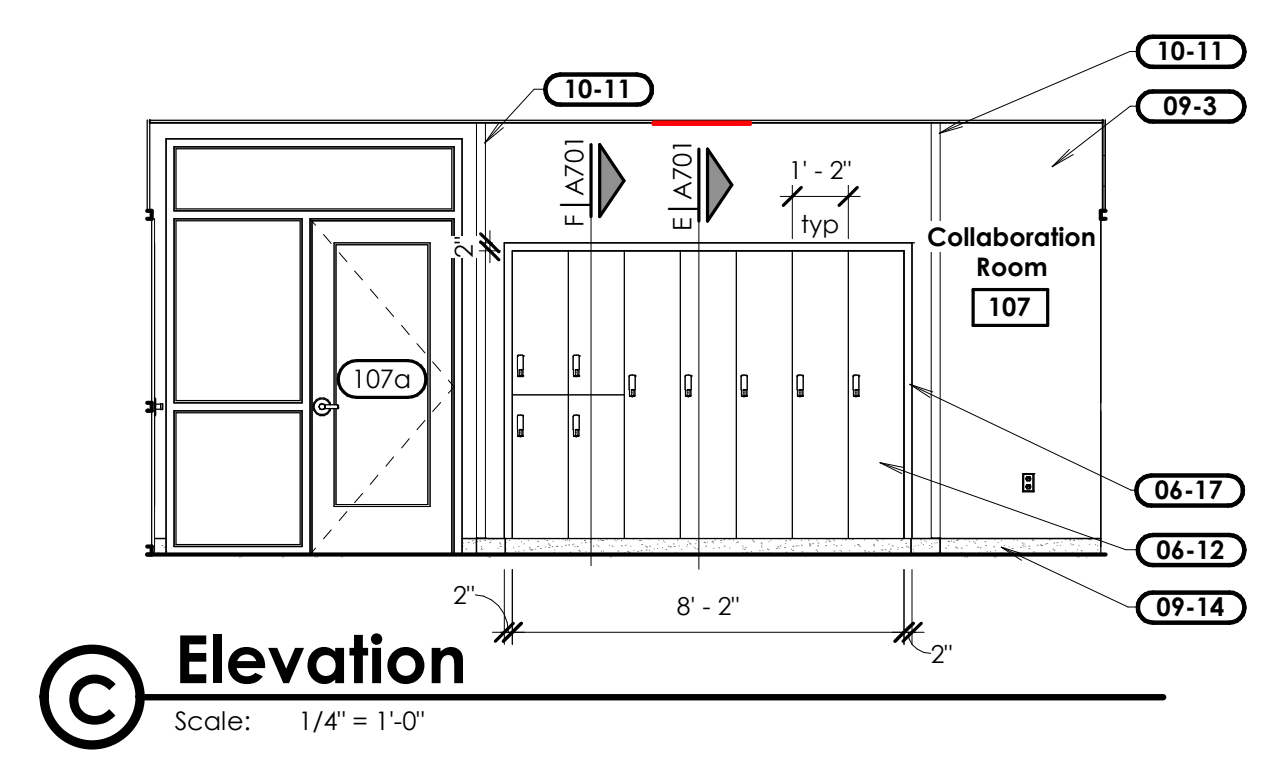

**C Elevation**  
Scale: 1/4" = 1'-0"

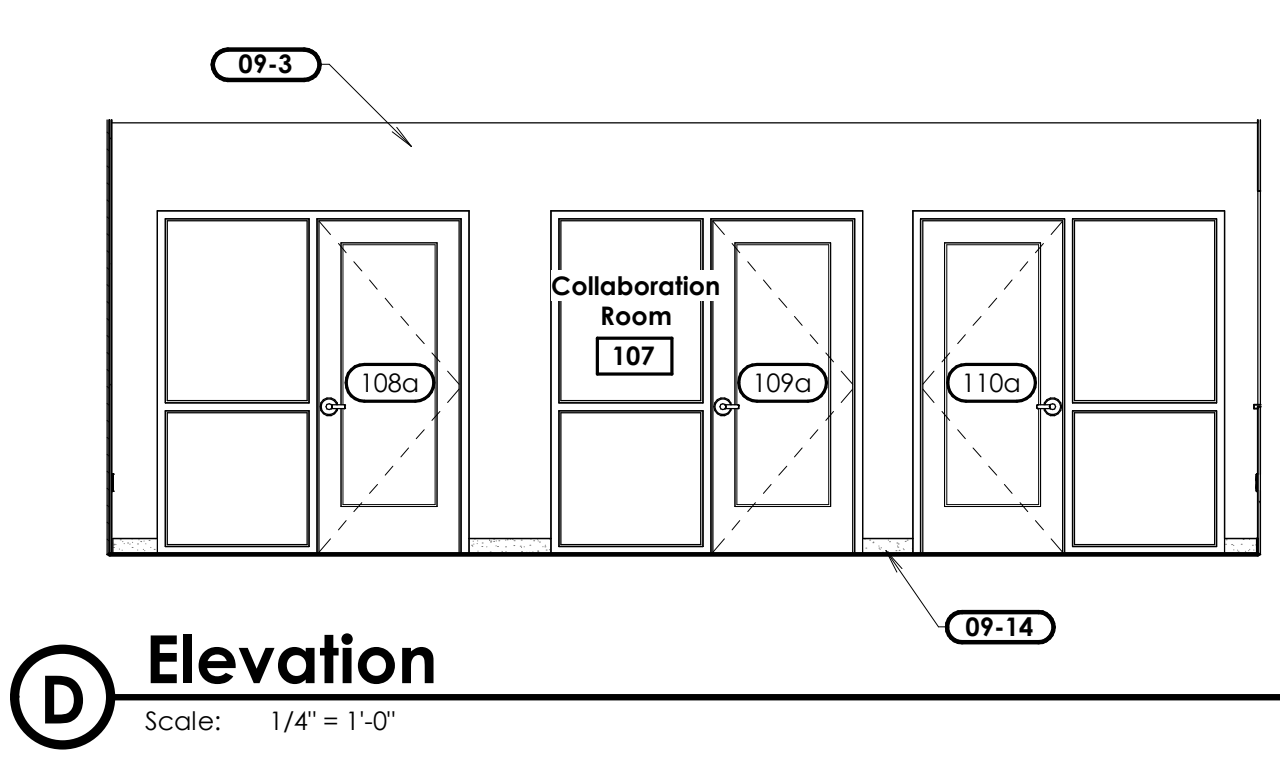

**D Elevation**  
Scale: 1/4" = 1'-0"

- Keyed Notes**
- 01-4 Artwork furnished and installed by owner. Contractor to provide blocking in wall.
  - 06-12 Architectural casework lockers. See cabinet details.
  - 06-16 Architectural casework. See cabinet details.
  - 06-17 Cabinet filler panel.
  - 06-23 Solid surface window stool.
  - 06-28 Notch backsplash light around window stool.
  - 09-3 Interior textured and painted gypsum board.
  - 09-14 Base. See finishes plan.
  - 10-2 Display board furnished and installed by owner. See finishes plan.
  - 10-8 Cut rub rail to wall opening size. Install return air grille flange over rub rail.
  - 10-11 Vinyl corner guard.
  - 10-18 Vinyl rub rail.
  - 10-22 Semi-recessed fire extinguisher cabinet and fire extinguisher. See J/A571.
  - 26-20 Electrical outlet. See electrical sheets.
  - 28-1 Fire alarm notification devices. See electrical sheets.

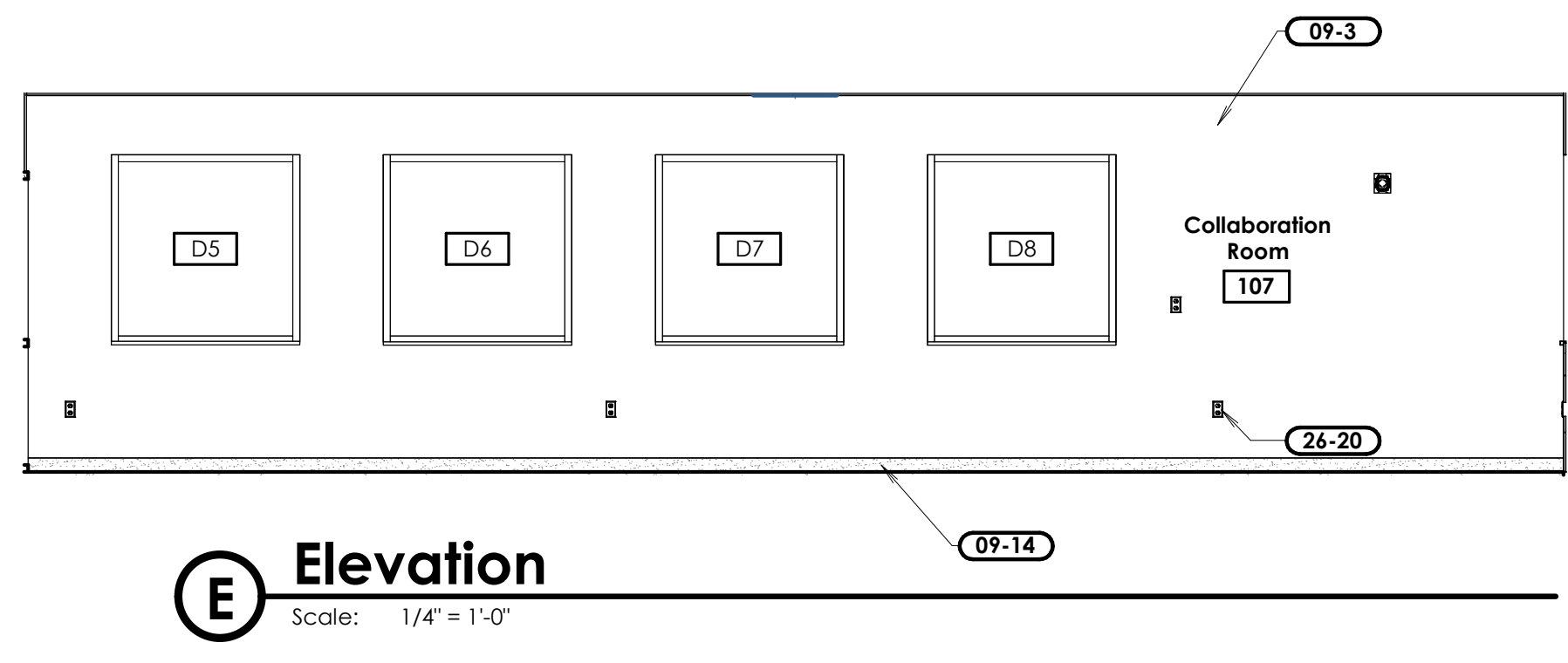

**E Elevation**  
Scale: 1/4" = 1'-0"

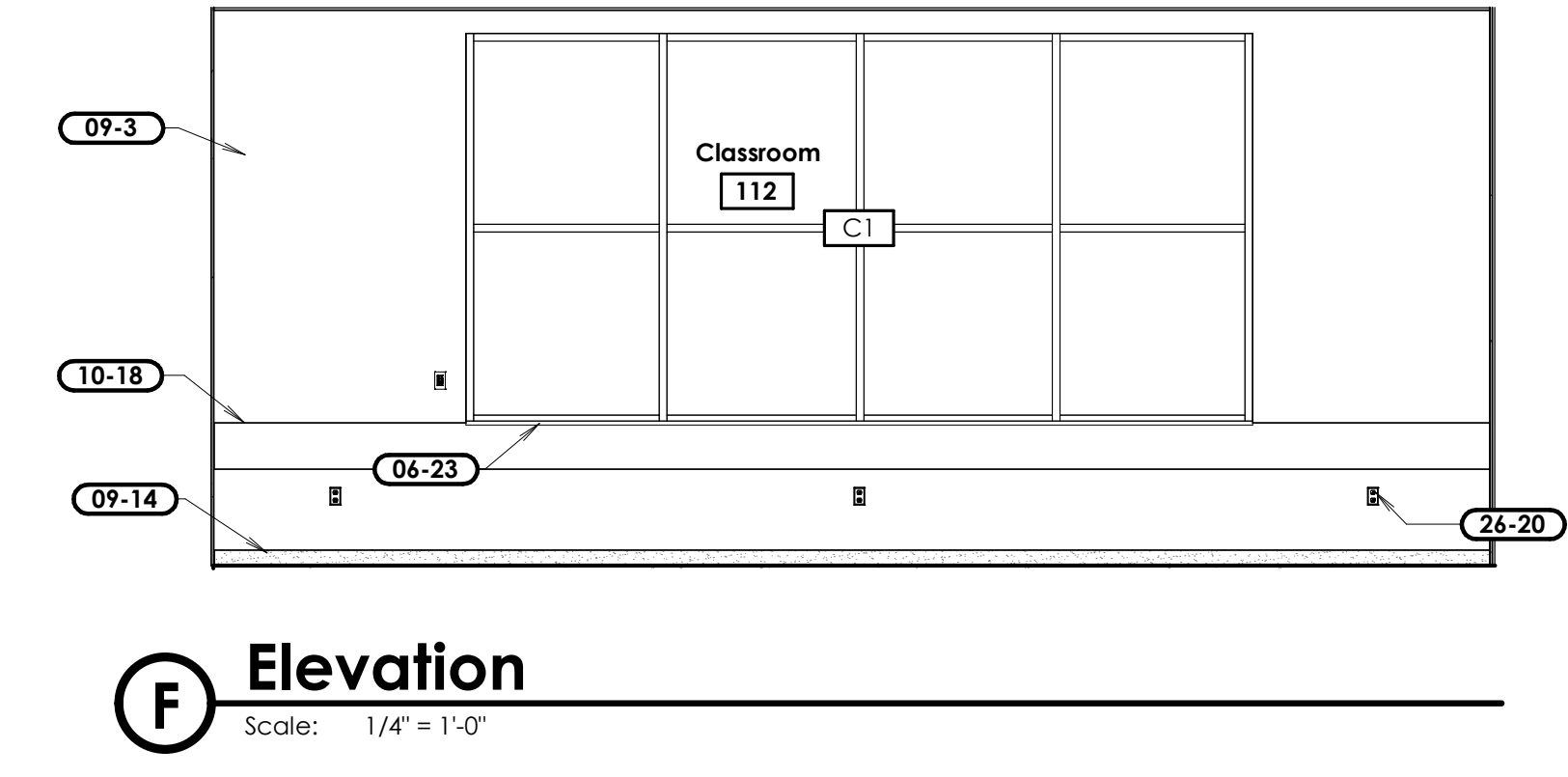

**F Elevation**  
Scale: 1/4" = 1'-0"

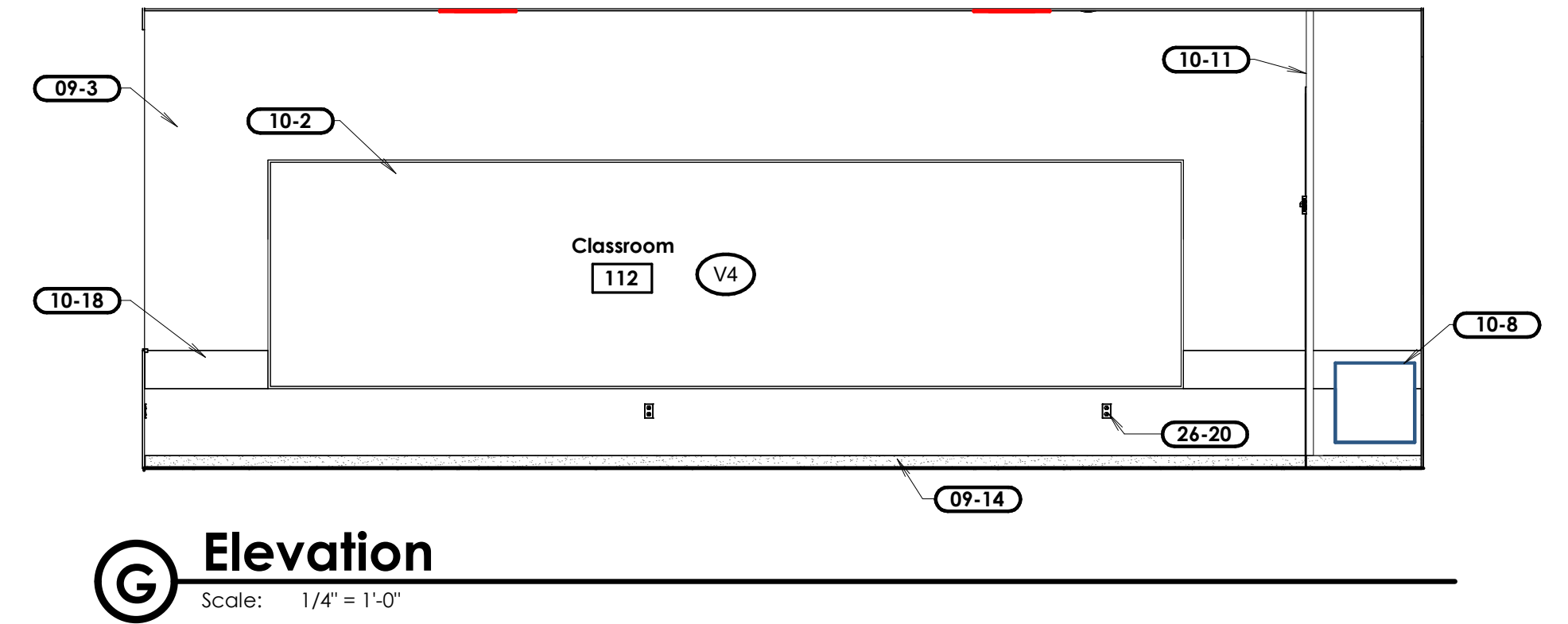

**G Elevation**  
Scale: 1/4" = 1'-0"

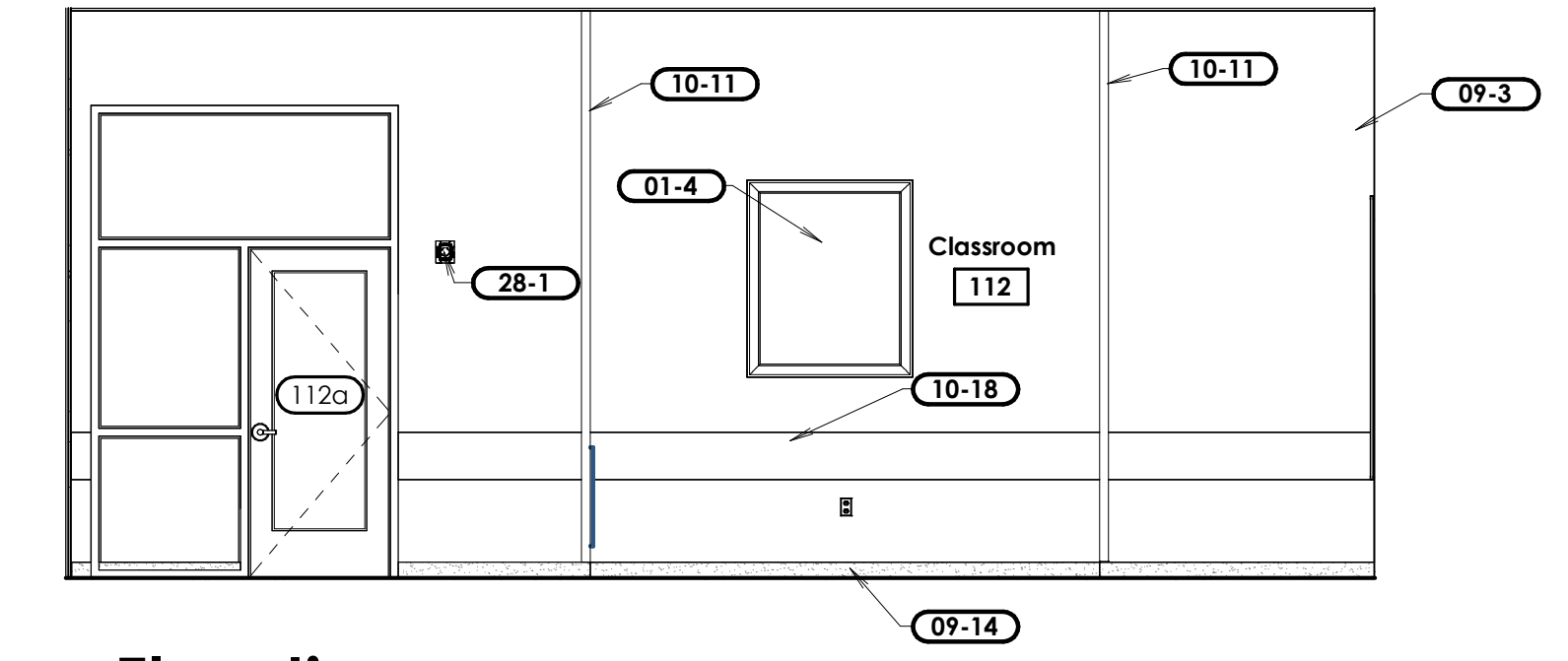

**H Elevation**  
Scale: 1/4" = 1'-0"

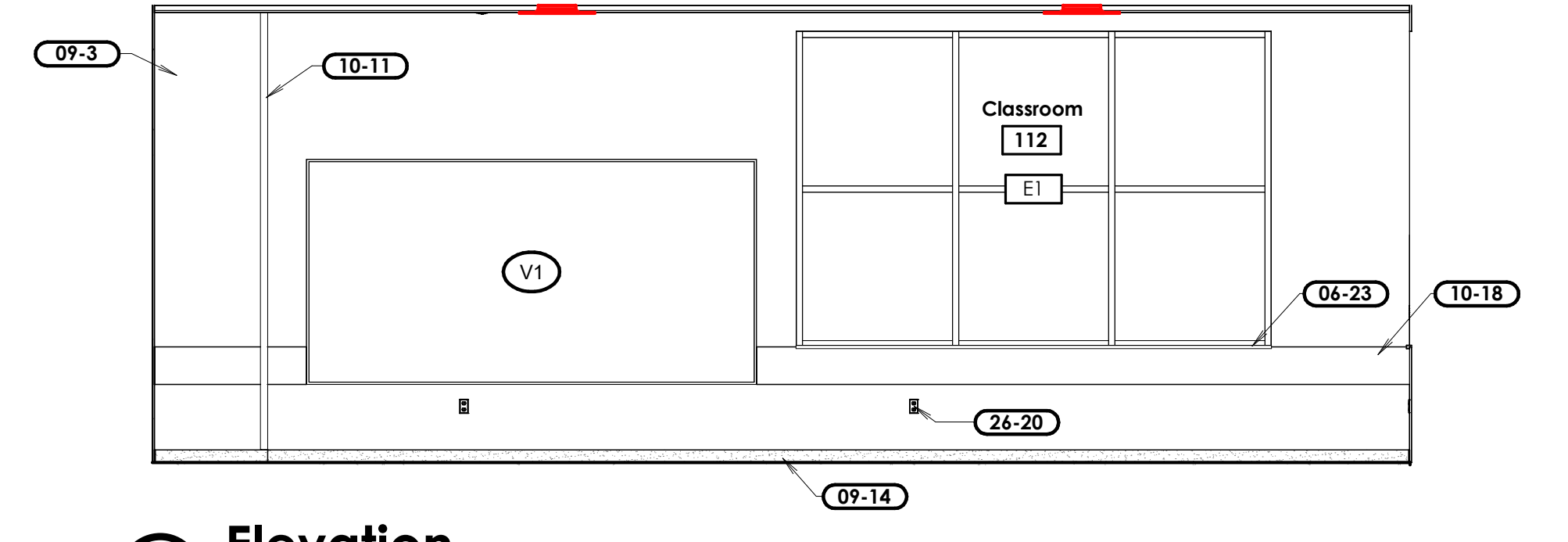

**J Elevation**  
Scale: 1/4" = 1'-0"

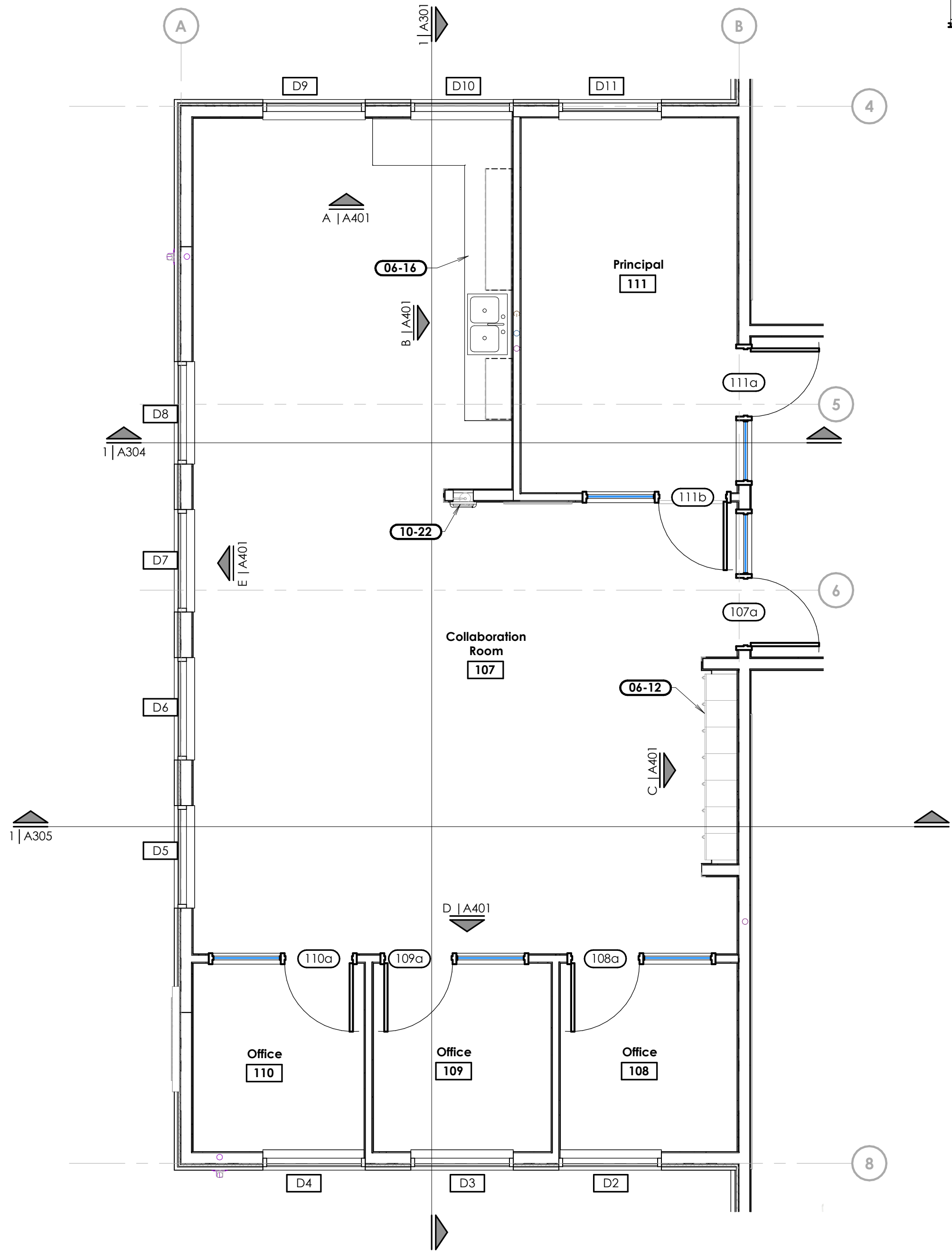

**1 Enlarged Collaboration Room Plan**  
Scale: 1/4" = 1'-0"

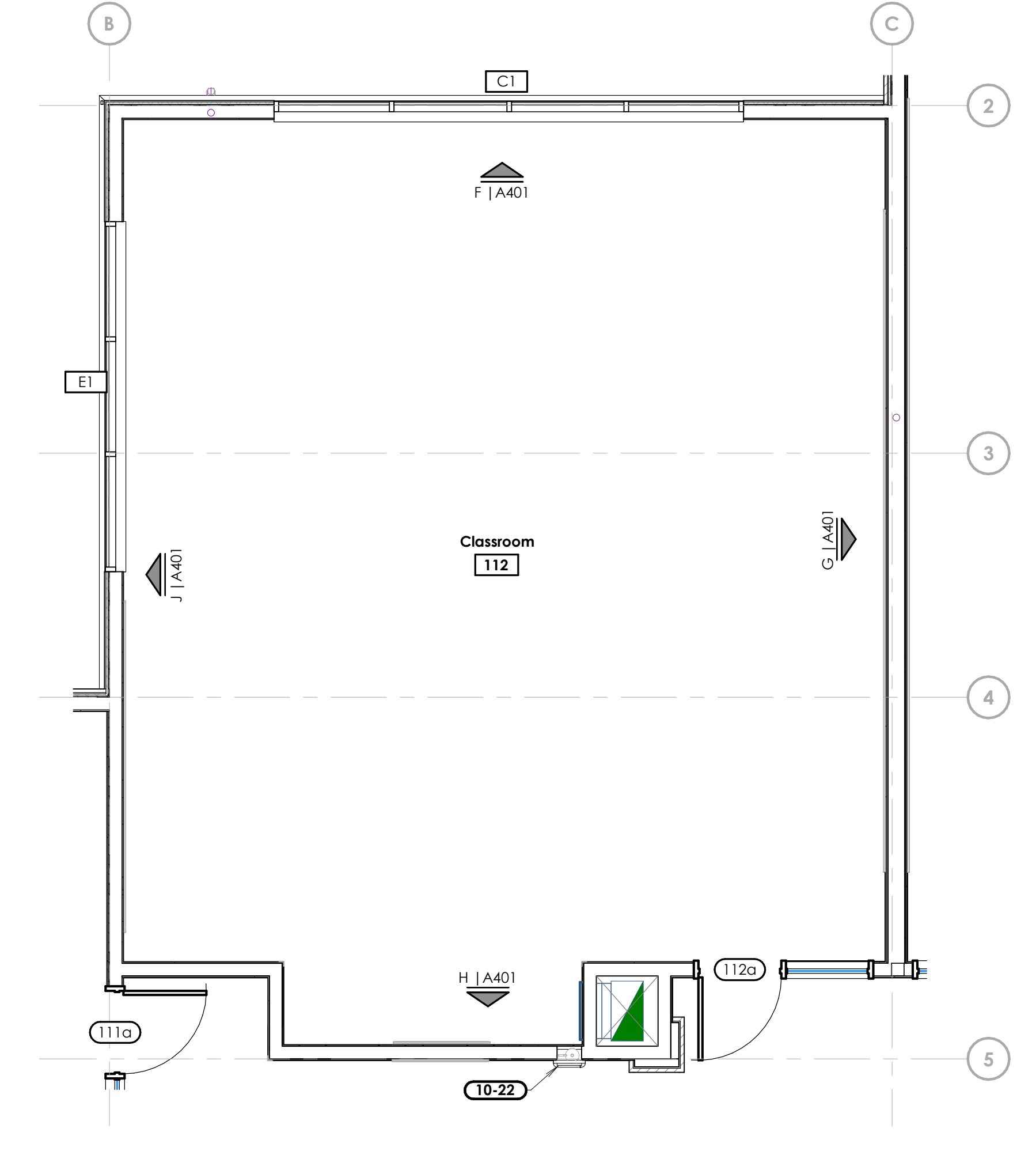

**2 Enlarged Classroom Plan**  
Scale: 1/4" = 1'-0"



www.bhdarchitects.com  
Phone 801.571.0010  
Fax 801.571.0303  
Toll Free 888.571.0010  
45 East Wadsworth Park Drive  
Suite 205 Draper, Utah 84020

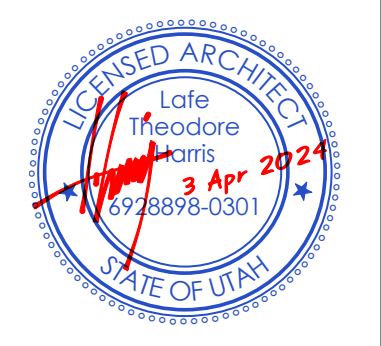

THE CHURCH OF  
**JESUS CHRIST**  
OF LATTER-DAY SAINTS

**Tooele UT Deseret Peak Sr Seminary**  
Approximately 2234 North Berna Boulevard, Tooele, Utah  
40,569,694, -112,303,347  
Date: 3 Apr 2024  
BHD #: 2326  
County Parcel: 02-145-0-0115  
Plan Series: Custom 5 CR  
Owner #: 501-3450

Sheet Issue and Revision Schedule	
#	Description
1	3 Apr 2024 Bld Documents

**Enlarged Plans and Elevations**

**A401**

©2024 BHD Architects. This document and the ideas and designs incorporated herein, as an instrument of professional service, are the property of BHD Architects, and may not be used or duplicated in whole or in part for any other project without written authorization of BHD Architects.

2024-04-09 5:45:29 PM

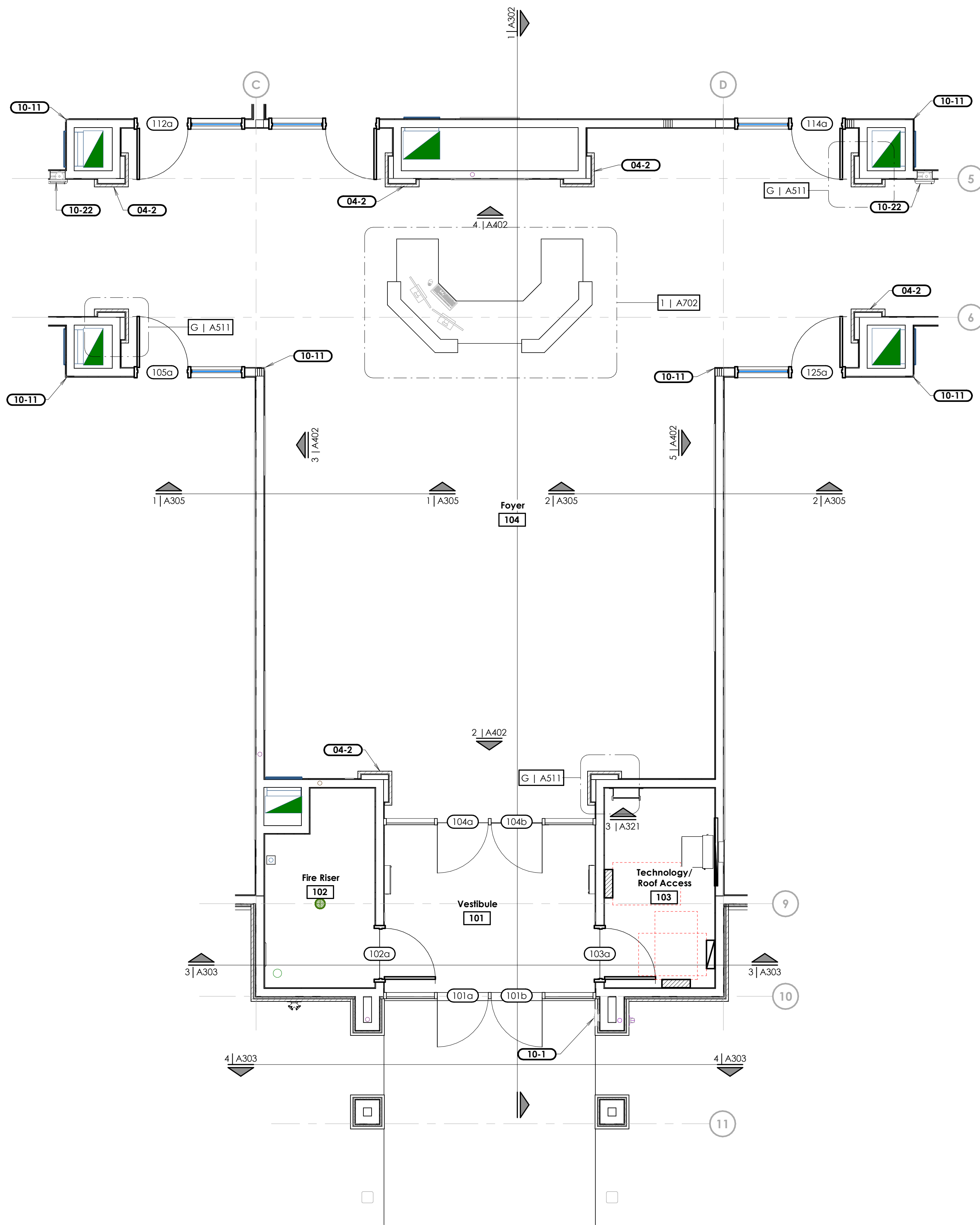

**1 Enlarged Foyer Plan**  
Scale: 1/4" = 1'-0"

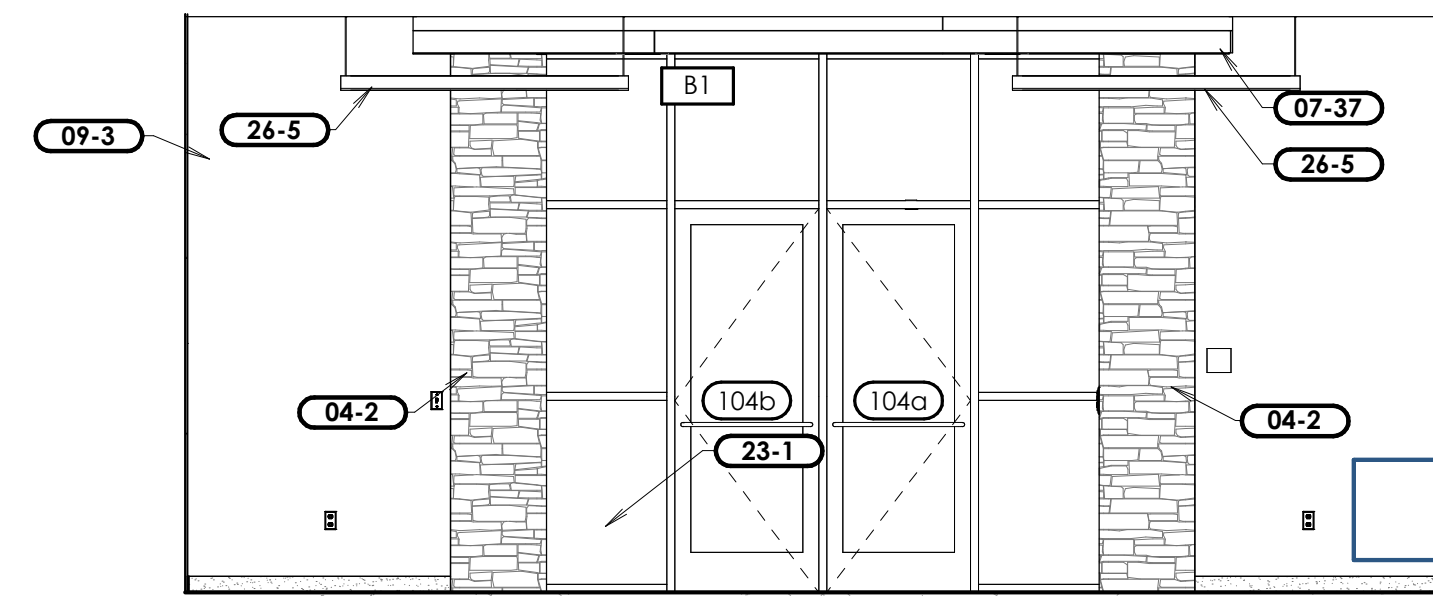

**2 Elevation**  
Scale: 1/4" = 1'-0"

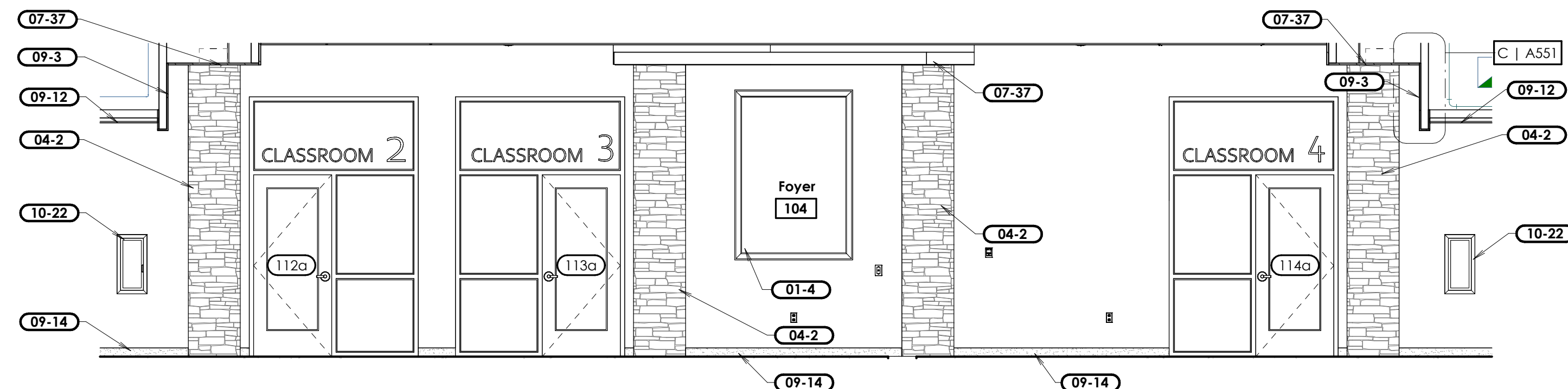

**4 Elevation**  
Scale: 1/4" = 1'-0"

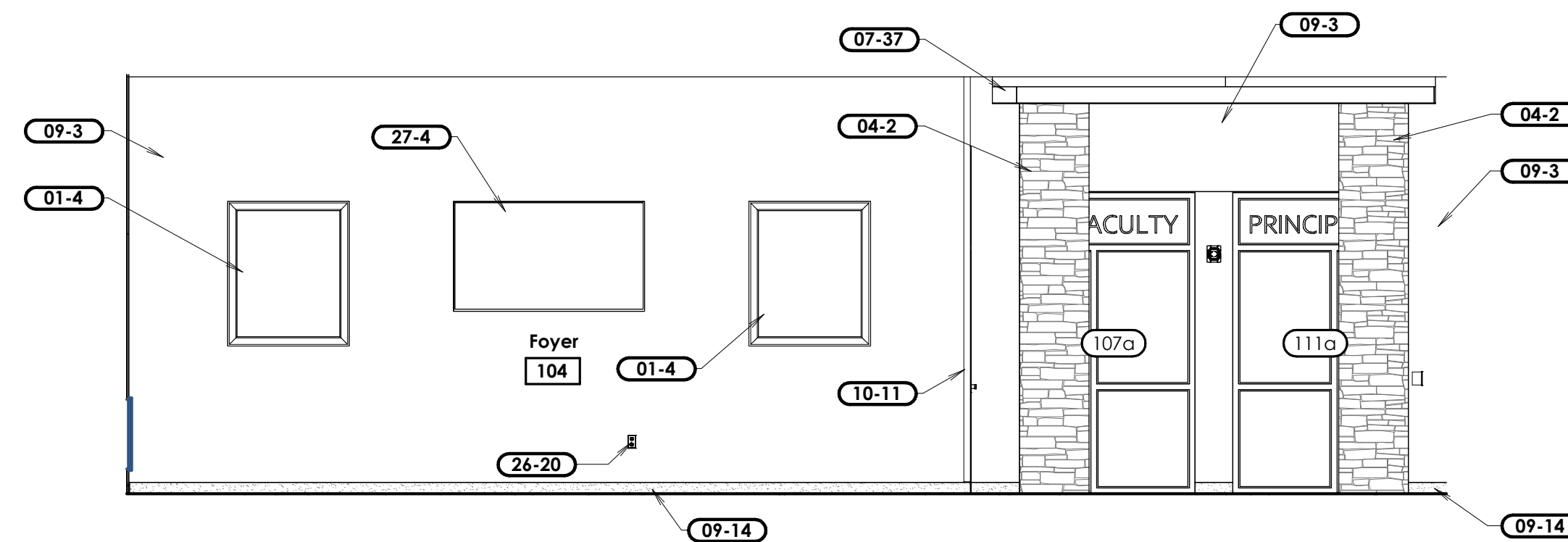

**3 Elevation**  
Scale: 1/4" = 1'-0"

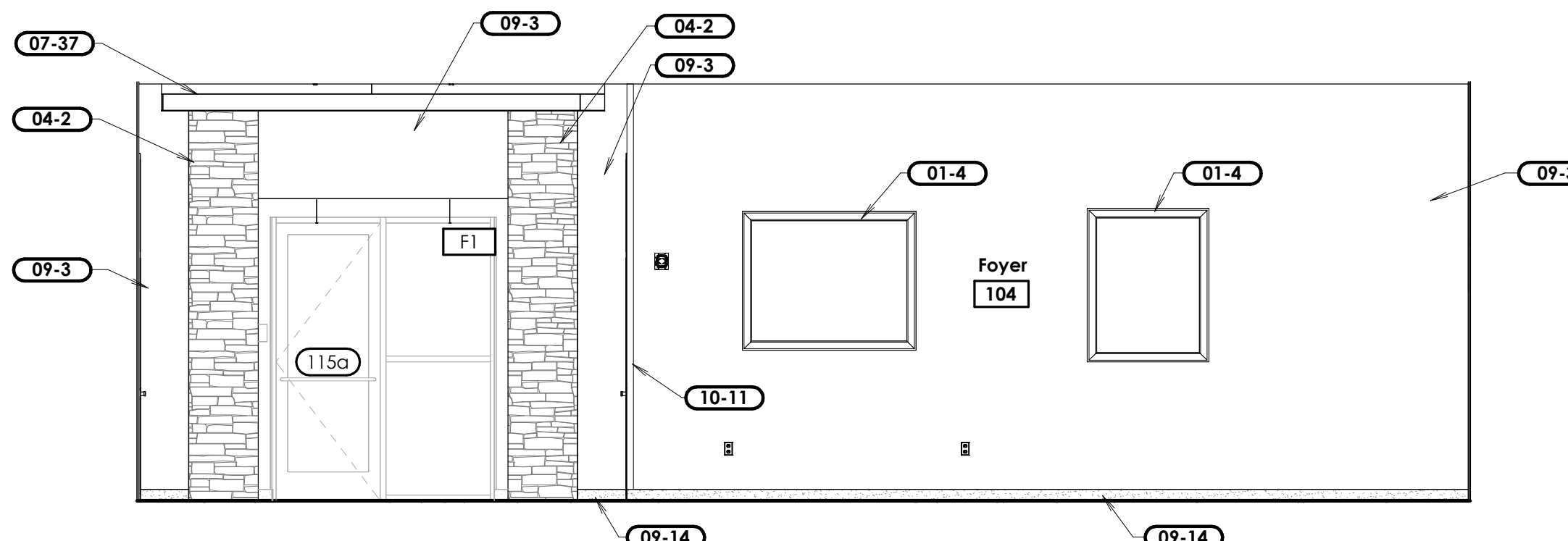

**5 Elevation**  
Scale: 1/4" = 1'-0"

- Keyed Notes**
- 01-4 Artwork furnished and installed by owner. Contractor to provide blocking in wall.
  - 04-2 Manufactured stone veneer system. Stone type #1.
  - 07-37 Prefinished extruded aluminum soffit. Typical.
  - 09-3 Interior textured and painted gypsum board.
  - 09-12 Suspended lay-in tile ceiling system.
  - 09-14 Base. See finishes plan.
  - 10-1 Fire department Knox Box recessed in stone veneer (verify type of box and location with fire department).
  - 10-11 Vinyl corner guard.
  - 10-22 Semi-recessed fire extinguisher cabinet and fire extinguisher. See J/A571.
  - 23-1 Prefinished metal wall grille. See mechanical sheets.
  - 26-5 Light fixture. See electrical sheets.
  - 26-20 Electrical outlet. See electrical sheets.
  - 27-4 Television. See technology sheets.



www.bhdarchitects.com  
Phone 801.571.0010  
Fax 801.571.0303  
Toll Free 888.571.0010  
45 East Wadsworth Park Drive  
Suite 205 Draper, Utah 84020

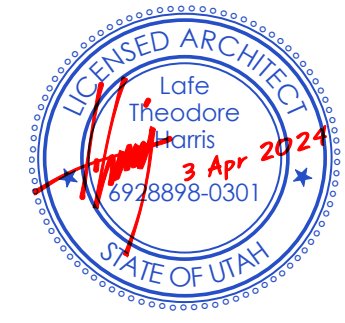

THE CHURCH OF  
**JESUS CHRIST**  
OF LATTER-DAY SAINTS

**Tooele UT Deseret Peak Sr Seminary**  
Approximately 2234 North Benn Boulevard, Tooele, Utah  
40,569,684, -112,303,847  
Date: 3 Apr 2024  
BHD #: 2326  
County Parcel: 02-145-0-0115  
Plan Series: Custom 5 CR  
Owner #: 501-3450

Sheet Issue and Revision Schedule	
#	Description
1	3 Apr 2024 Bld Documents

**Enlarged Plans and Elevations**

**A402**

©2024 BHD Architects. This document and the ideas and designs incorporated herein, as an instrument of professional service, are the property of BHD Architects, and may not be used or duplicated in whole or in part for any other project without written authorization of BHD Architects.

2024-04-09 5:45:41 PM

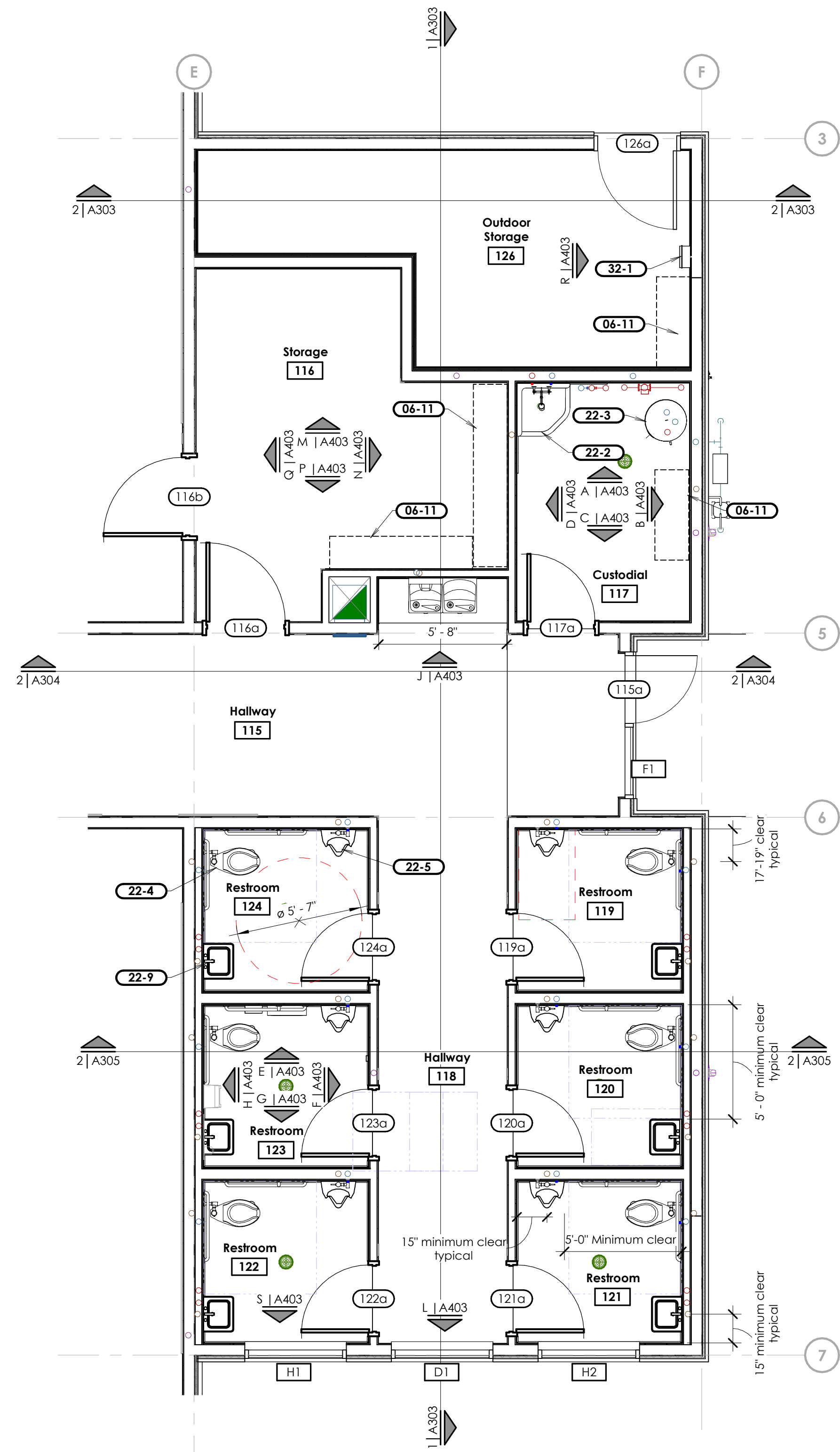

**1 Enlarged Storage, Custodial, and Restroom Plan**  
Scale: 1/4" = 1'-0"

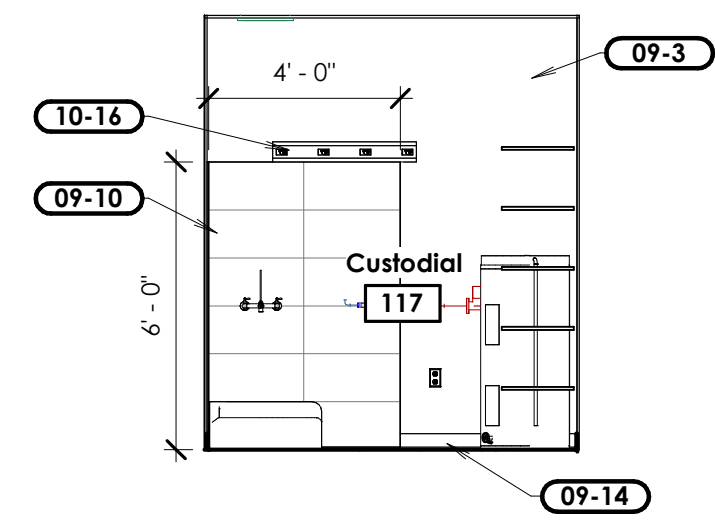

**A Elevation**  
Scale: 1/4" = 1'-0"

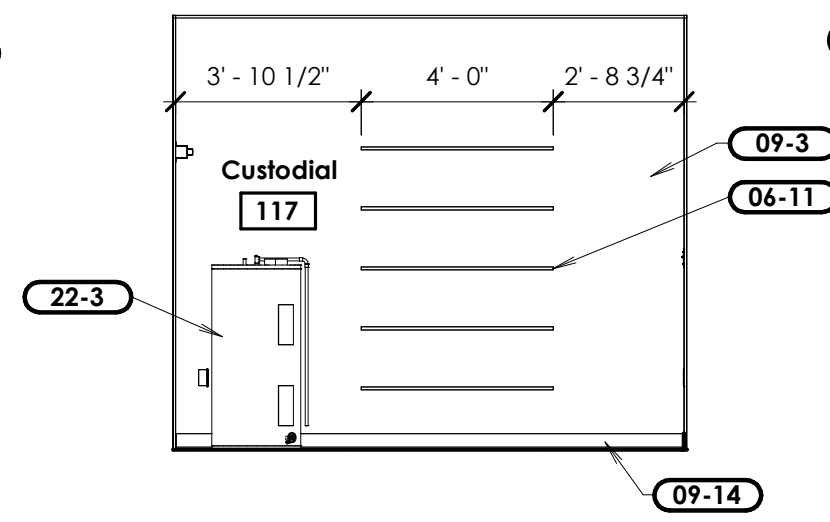

**B Elevation**  
Scale: 1/4" = 1'-0"

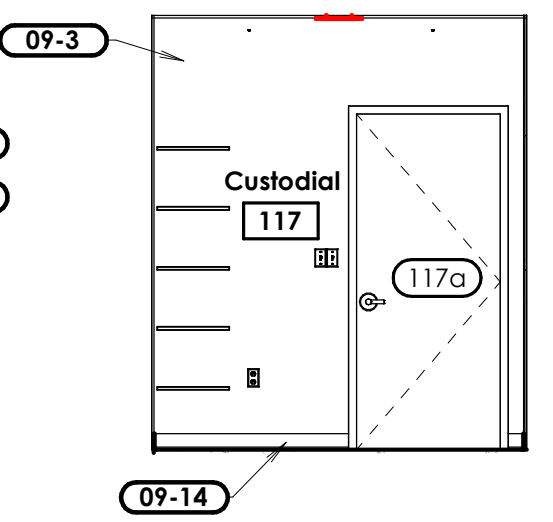

**C Elevation**  
Scale: 1/4" = 1'-0"

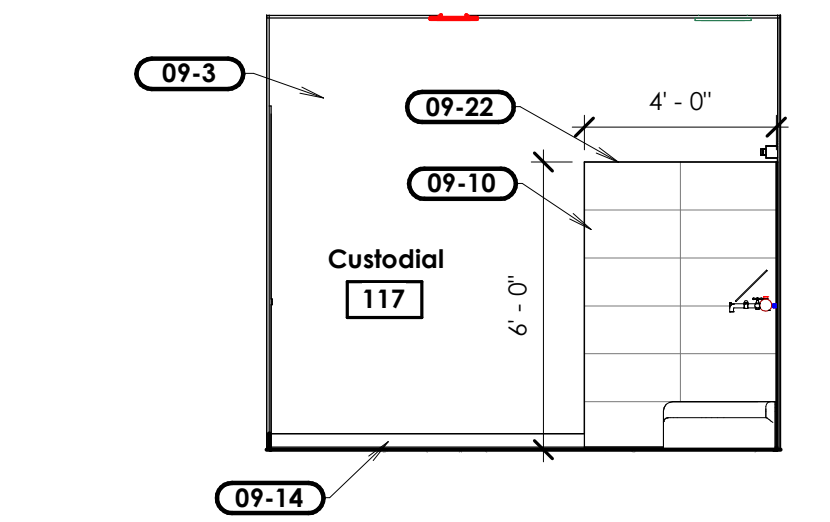

**D Elevation**  
Scale: 1/4" = 1'-0"

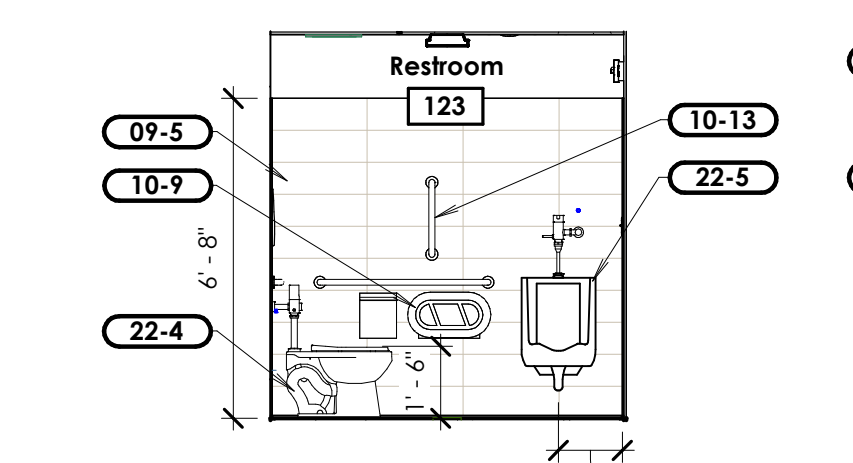

**E Elevation**  
Scale: 1/4" = 1'-0"

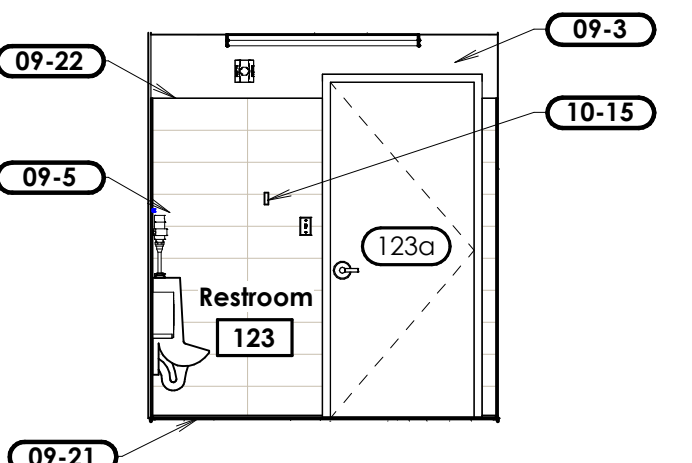

**F Elevation**  
Scale: 1/4" = 1'-0"

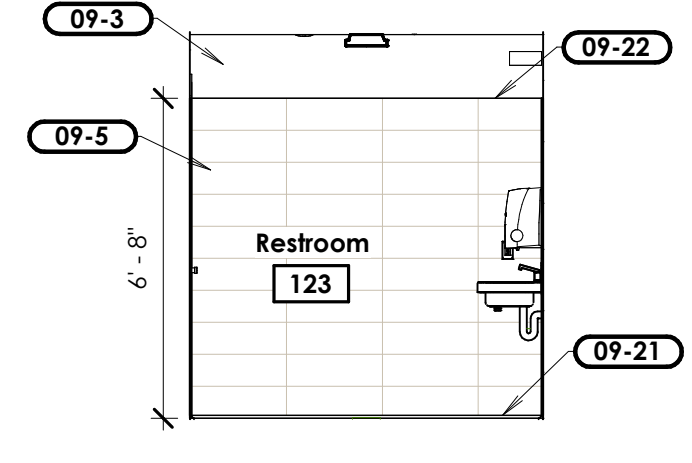

**G Elevation**  
Scale: 1/4" = 1'-0"

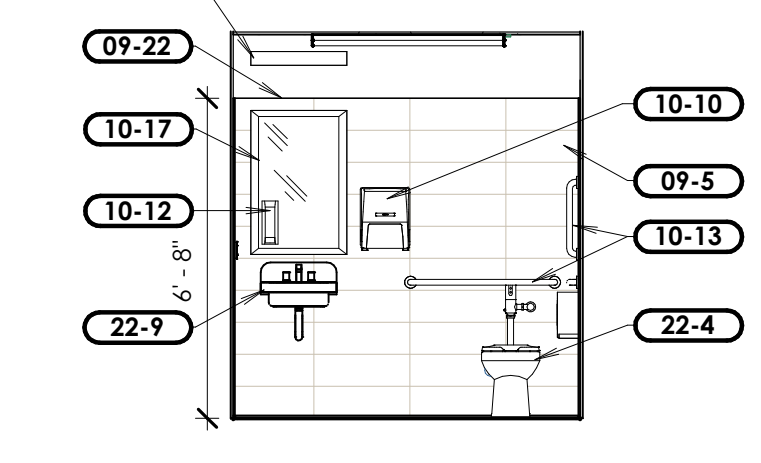

**H Elevation**  
Scale: 1/4" = 1'-0"

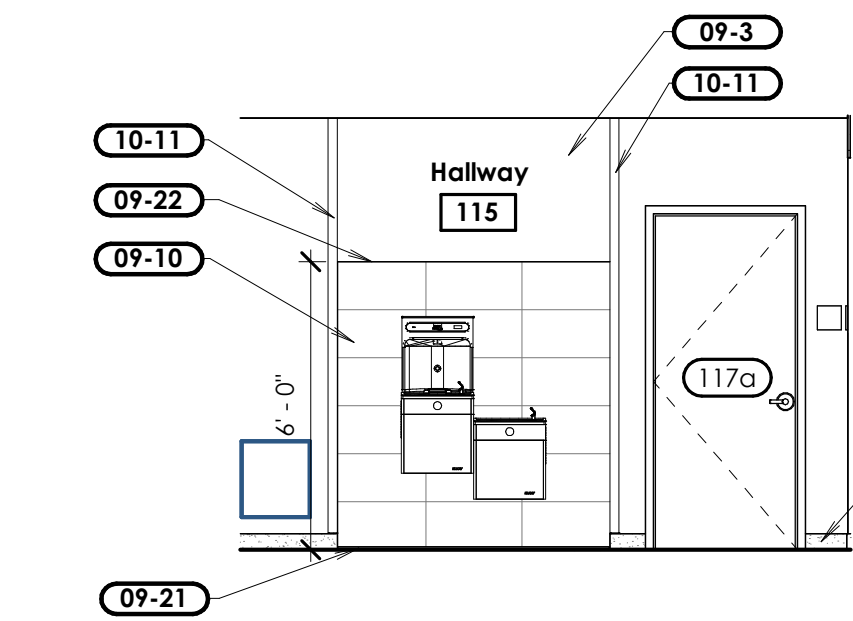

**J Elevation**  
Scale: 1/4" = 1'-0"

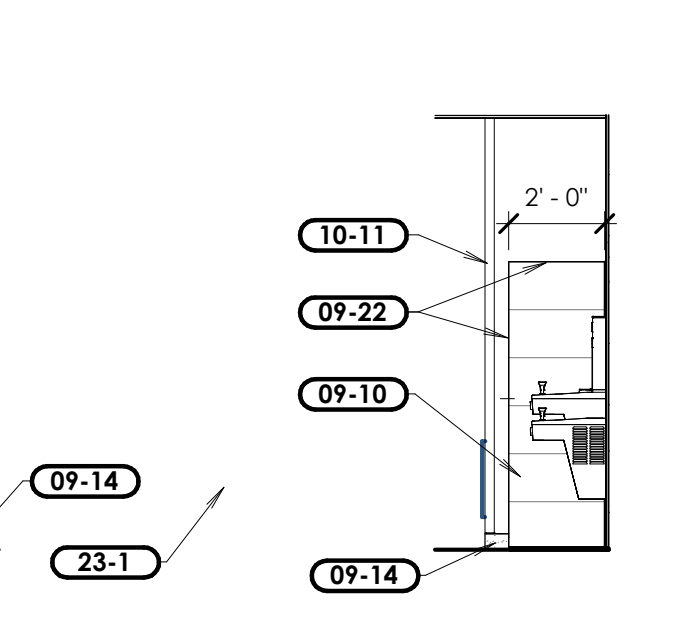

**K Elevation**  
Scale: 1/4" = 1'-0"

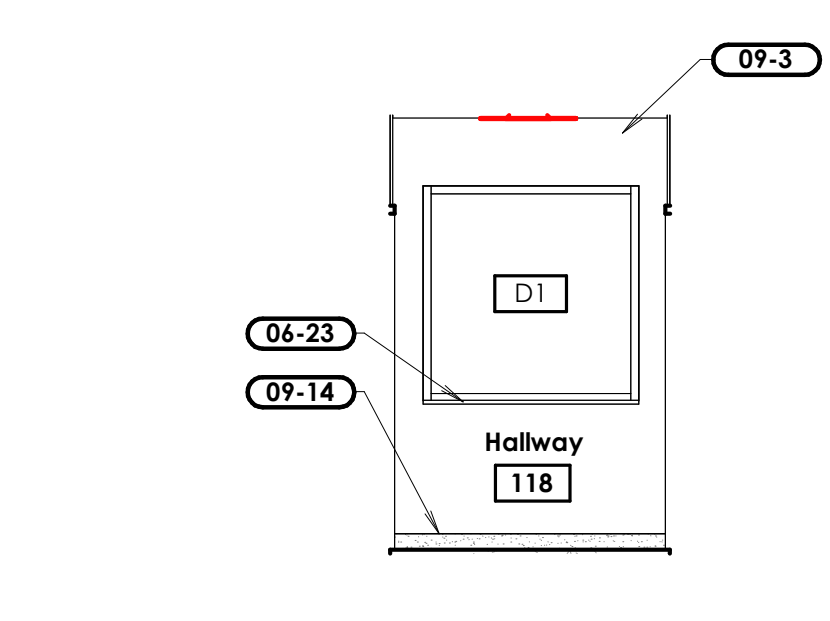

**L Elevation**  
Scale: 1/4" = 1'-0"

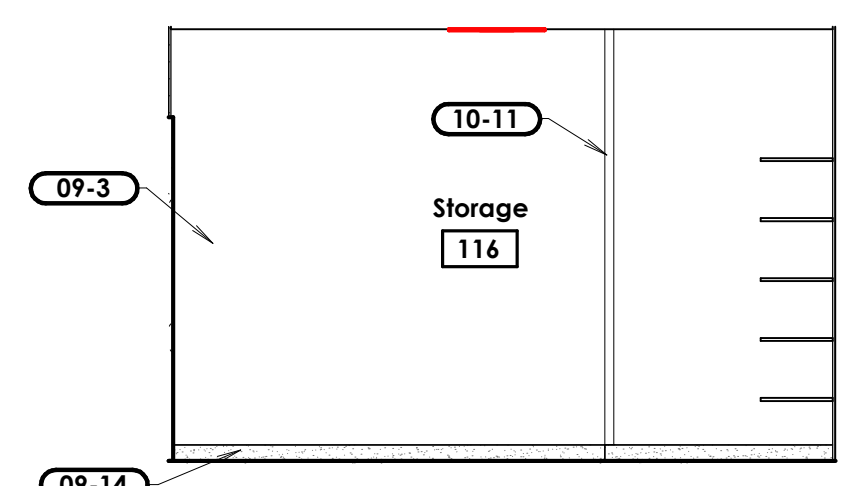

**M Elevation**  
Scale: 1/4" = 1'-0"

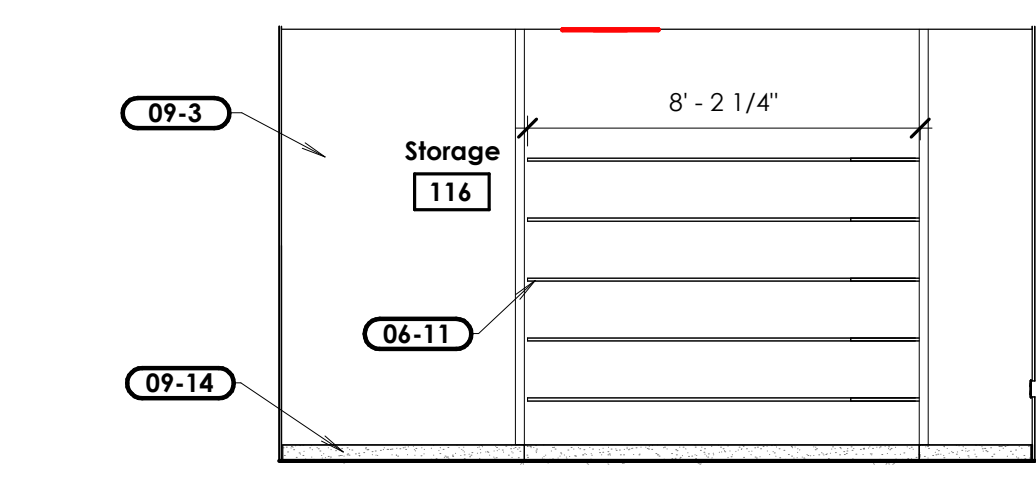

**N Elevation**  
Scale: 1/4" = 1'-0"

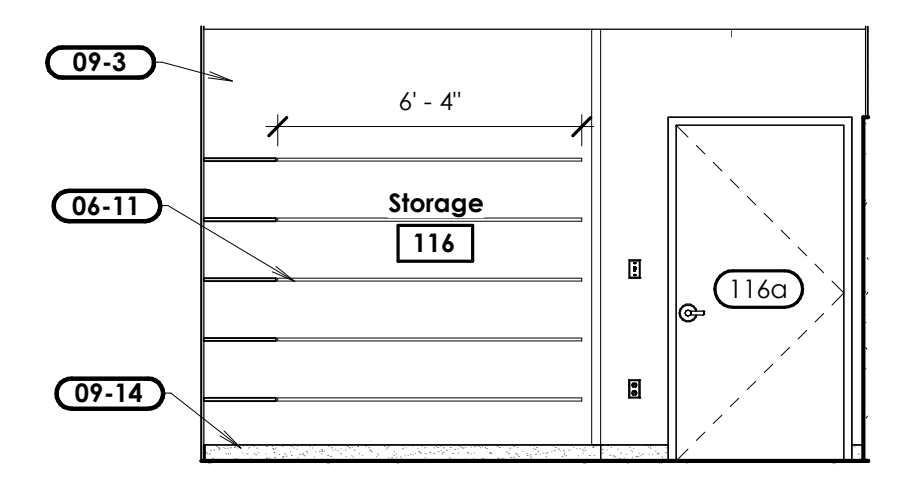

**P Elevation**  
Scale: 1/4" = 1'-0"

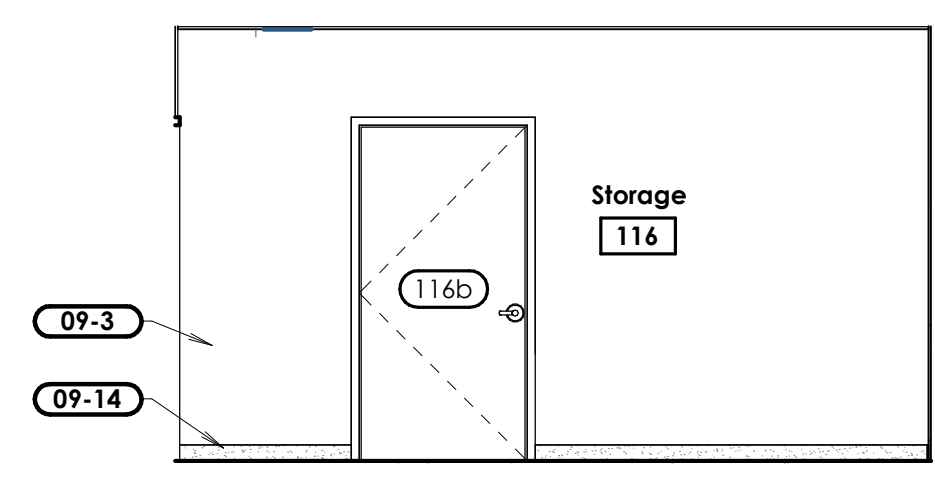

**Q Elevation**  
Scale: 1/4" = 1'-0"

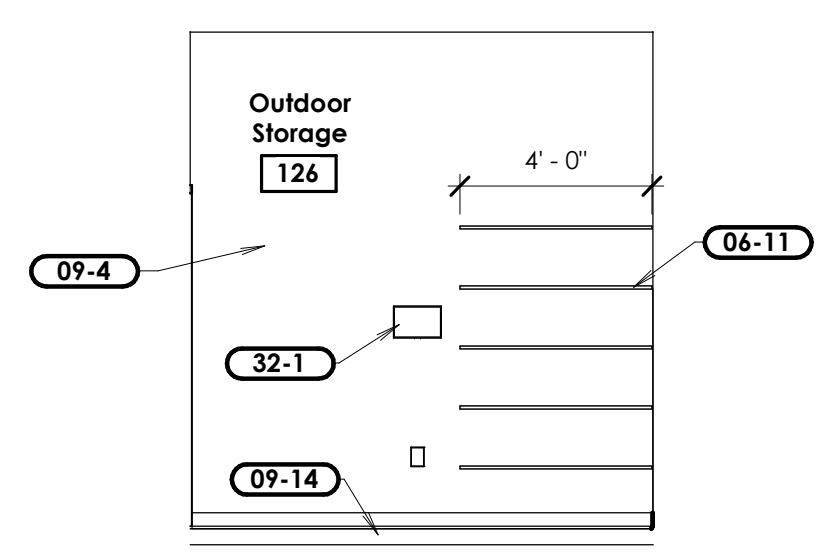

**R Elevation**  
Scale: 1/4" = 1'-0"

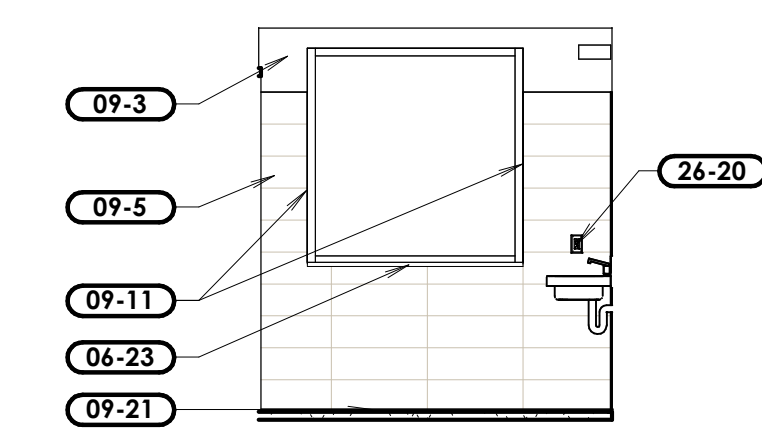

**S Elevation**  
Scale: 1/4" = 1'-0"

**General Notes**  
A. Refer to Sheet G501 for required clearances and dimensions at the plumbing fixtures, dispensers, and equipment.

- Keyed Notes**
- 06-11 Wall-mounted open adjustable shelving. See G/A701.
  - 06-23 Solid surface window stool.
  - 09-3 Interior textured and painted gypsum board.
  - 09-4 Painted sheathing.
  - 09-5 8" x 24" porcelain wall tile.
  - 09-10 12" x 24" porcelain wall tile.
  - 09-11 Extend tile into window jambs. Install metal corner edge on outside corner of wall tile.
  - 09-14 Base. See finishes plan.
  - 09-21 Coved metal tile base at the joint between wall tile and floor tile. Install end cap at all exposed ends. At corners, install inside and outside corner pieces.
  - 09-22 Metal edge strip at all exposed edges. Install sealant at the joint between the metal edge strip and the painted gypsum board.
  - 10-9 Toilet tissue dispenser furnished by owner and installed by contractor.
  - 10-10 Paper towel dispenser furnished by owner and installed by contractor.
  - 10-11 Vinyl corner guard.
  - 10-12 Soap dispenser furnished by owner and installed by contractor.
  - 10-13 Stainless steel grab bars.
  - 10-15 Robe hook.
  - 10-16 Custodial utility shelf and mop hanger.
  - 10-17 24" x 36" mirror with stainless steel frame. Install 1" above lavatory.
  - 22-2 Floor sink. See plumbing sheets.
  - 22-3 Water heater. See plumbing sheets.
  - 22-4 Floor-mounted flush valve water closet. See plumbing sheets.
  - 22-5 Urinal. See plumbing sheets.
  - 22-9 Sink. See plumbing sheets.
  - 23-1 Prefinished metal wall grille. See mechanical sheets.
  - 26-5 Light fixture. See electrical sheets.
  - 26-20 Electrical outlet. See electrical sheets.
  - 32-1 Irrigation controller. See landscape sheets.



www.bhdarchitects.com  
Phone 801.571.0010  
Fax 801.571.0303  
Toll Free 888.571.0010  
45 East Wadsworth Park Drive  
Suite 205 Draper, Utah 84020

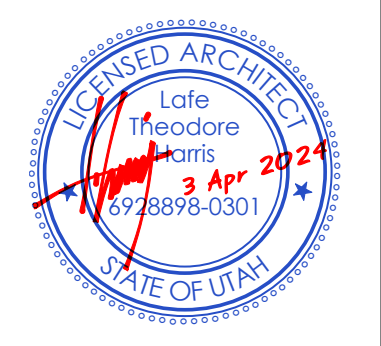

THE CHURCH OF  
**JESUS CHRIST**  
OF LATTER-DAY SAINTS

**Tooele UT Deseret Peak Sr Seminary**  
Approximately 2234 North Benn Boulevard, Tooele, Utah  
40.569684, -112.303347  
Date: 3 Apr 2024  
BHD #: 2326  
County Parcel: 02-145-0-0115  
Plan Series: Custom SCR  
Owner #: 501-3450

Sheet Issue and Revision Schedule	Date	Description
1	3 Apr 2024	Rev Documents

**Enlarged Plans and Elevations**

**A403**

©2024 BHD Architects. This document and the ideas and designs incorporated herein, as an instrument of professional service, are the property of BHD Architects, and may not be used or duplicated in whole or in part for any other project without written authorization of BHD Architects.

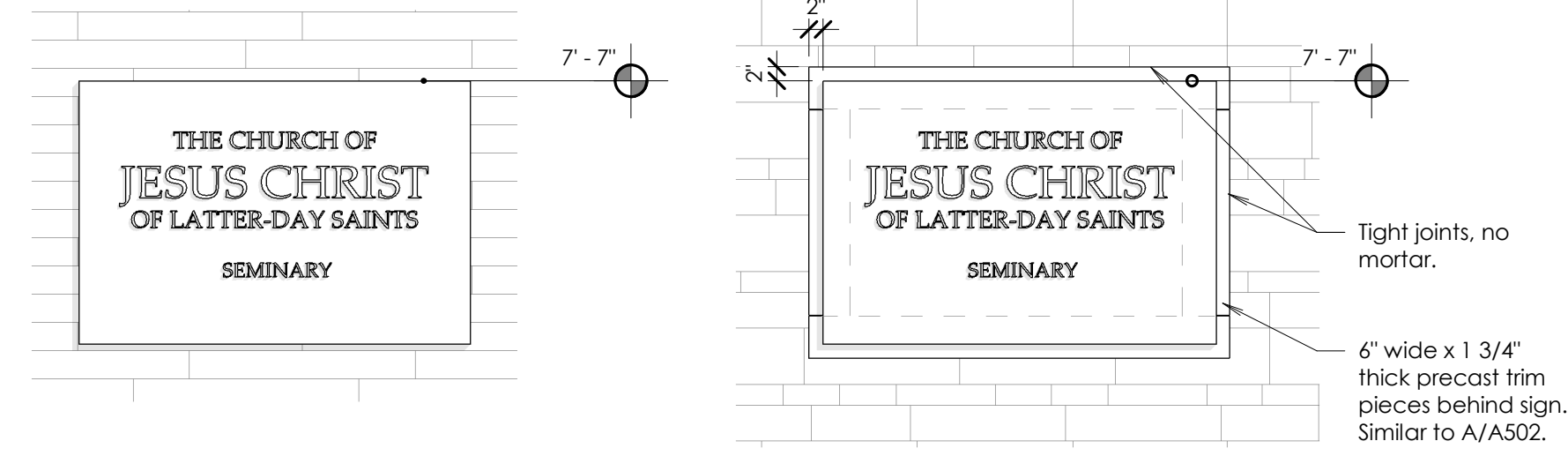

At aluminum cladding

At stone veneer

**A Building Signs**  
Scale: 1/2" = 1'-0"

**B Address Sign**  
Scale: 1/2" = 1'-0"

**C Outside Corner Detail**  
Scale: 3" = 1'-0"

**D Inside Corner Detail**  
Scale: 3" = 1'-0"

**E Inside Corner Detail**  
Scale: 3" = 1'-0"

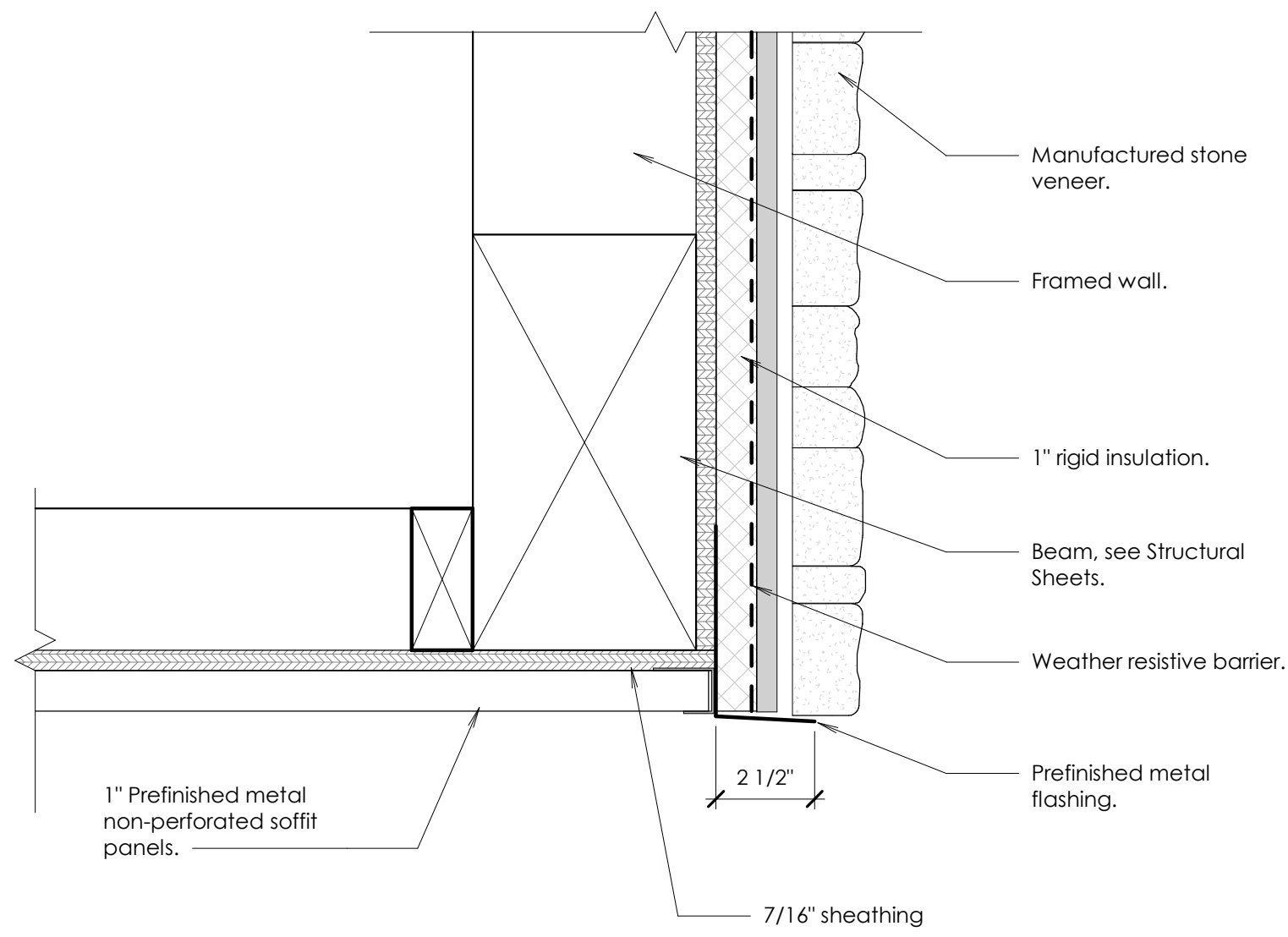
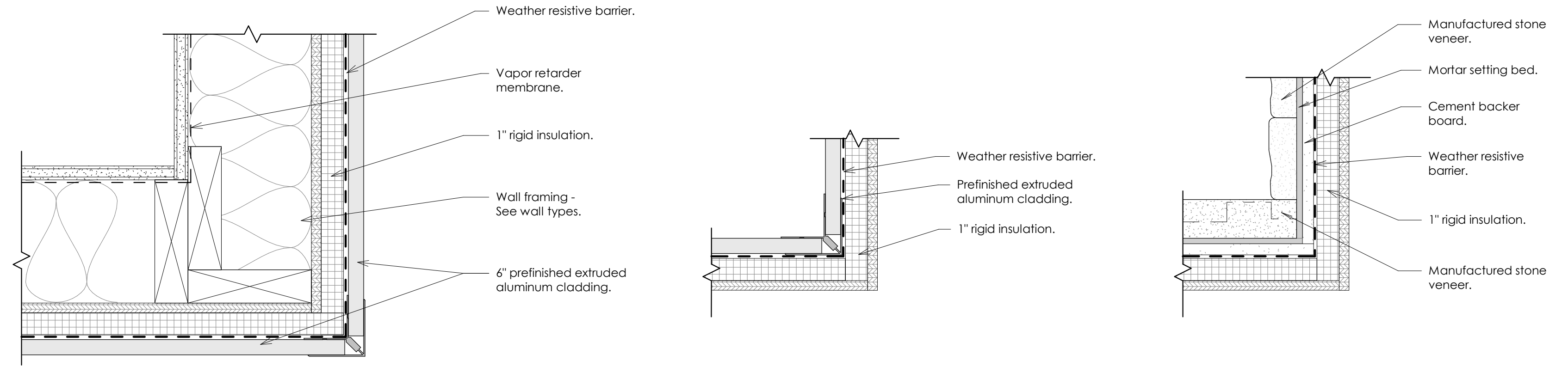

**F Soffit Detail**  
Scale: 3" = 1'-0"

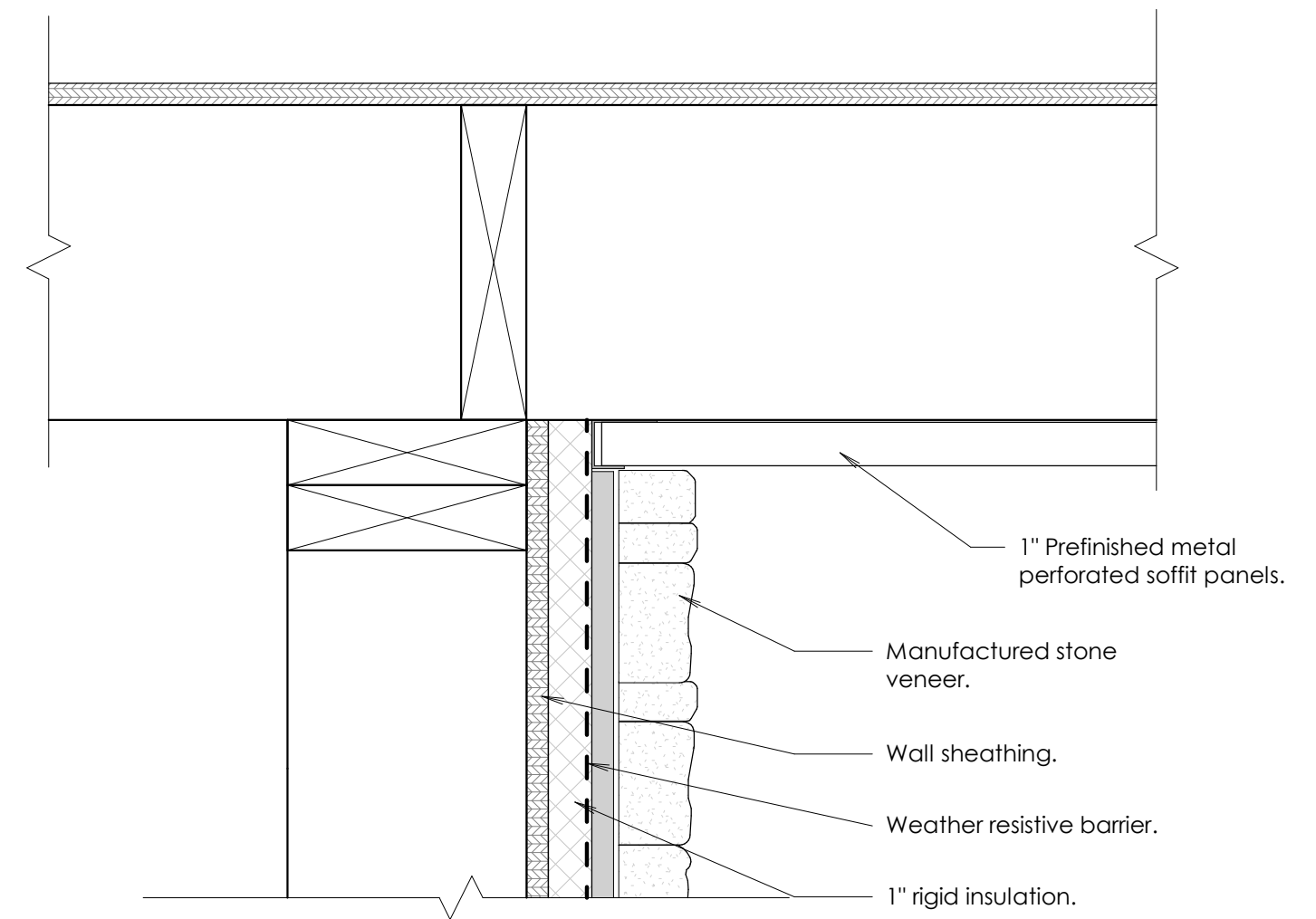

**G Soffit Detail**  
Scale: 3" = 1'-0"

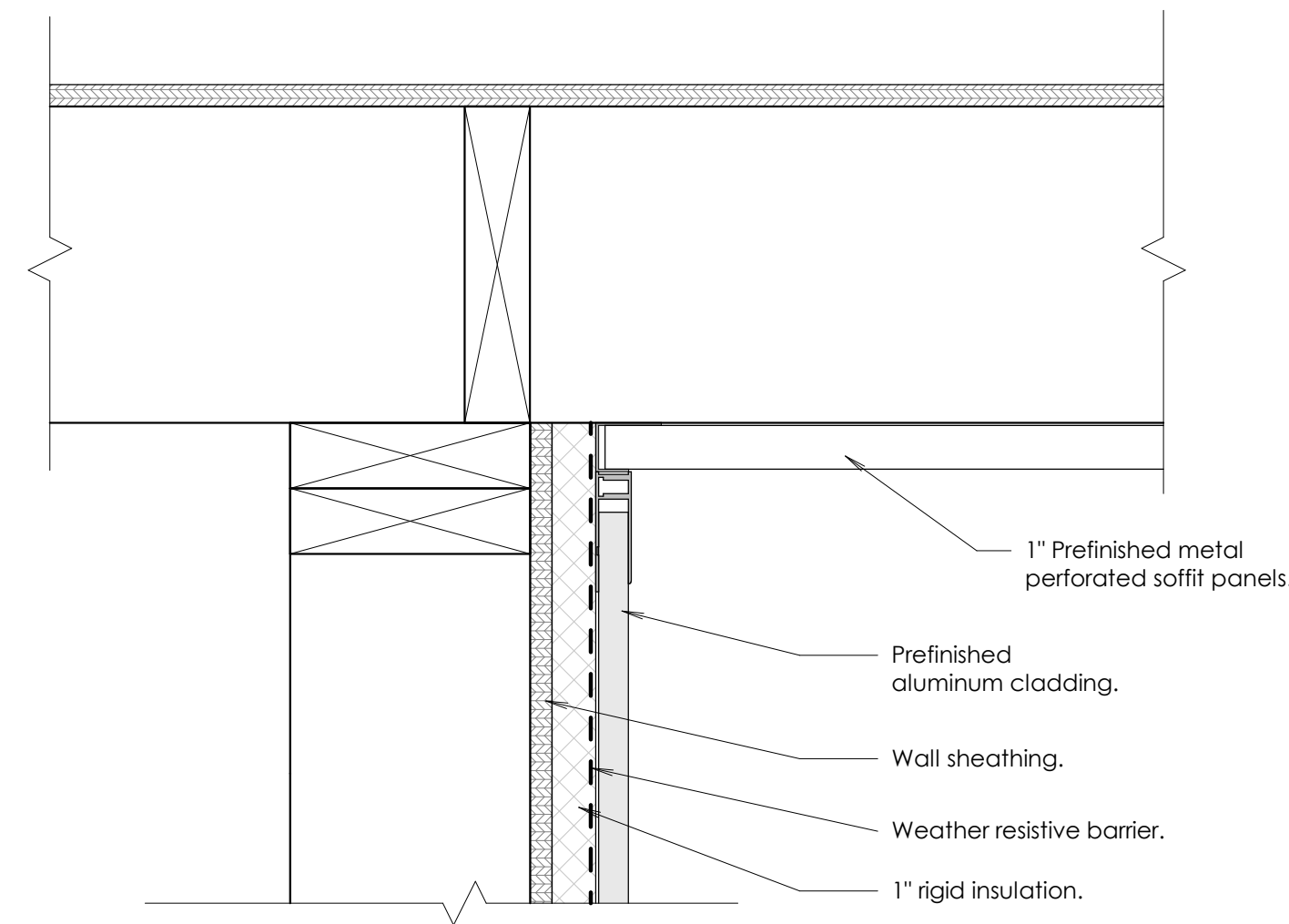

**H Soffit Detail**  
Scale: 3" = 1'-0"

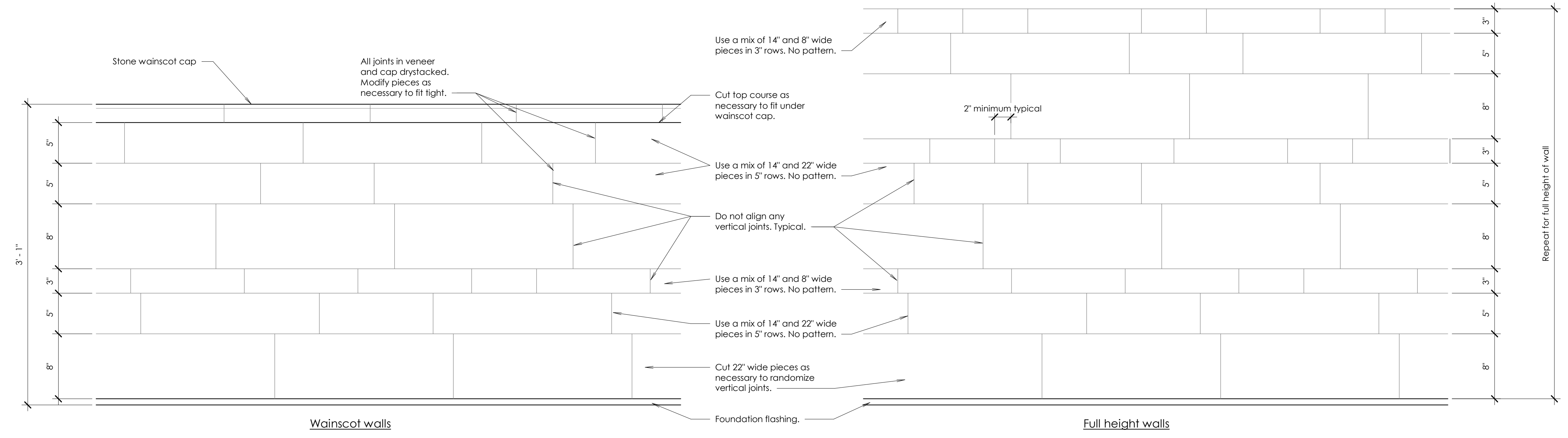

**J Hewn Stone Coursing**  
Scale: 1 1/2" = 1'-0"

**111 bhd ARCHITECTS**  
www.bhdarchitects.com  
Phone 801.571.0010  
Fax 801.571.0303  
Toll Free 888.571.0010  
45 East Wadsworth Park Drive  
Suite 205 Draper, Utah 84020

LICENSED ARCHITECT  
Life Theodore Harris  
3 Apr 2024  
19783979-0301  
STATE OF UTAH

THE CHURCH OF  
JESUS CHRIST  
OF LATTER-DAY SAINTS

**Tooele UT Deseret Peak Sr Seminary**  
Approximately 2234 North Berna Boulevard, Tooele, Utah  
40,569,684, -112,303,347  
Date: 3 Apr 2024  
BHD #: 2326  
County Parcel: 02-145-0-0115  
Plan Series: Custom 5 CR  
Owner #: 501-3450

Sheet Issue and Revision Schedule	
#	Description
1	3 Apr 2024 Bld Documents

Exterior Details

**A501**

2024-04-09 5:45:47 PM

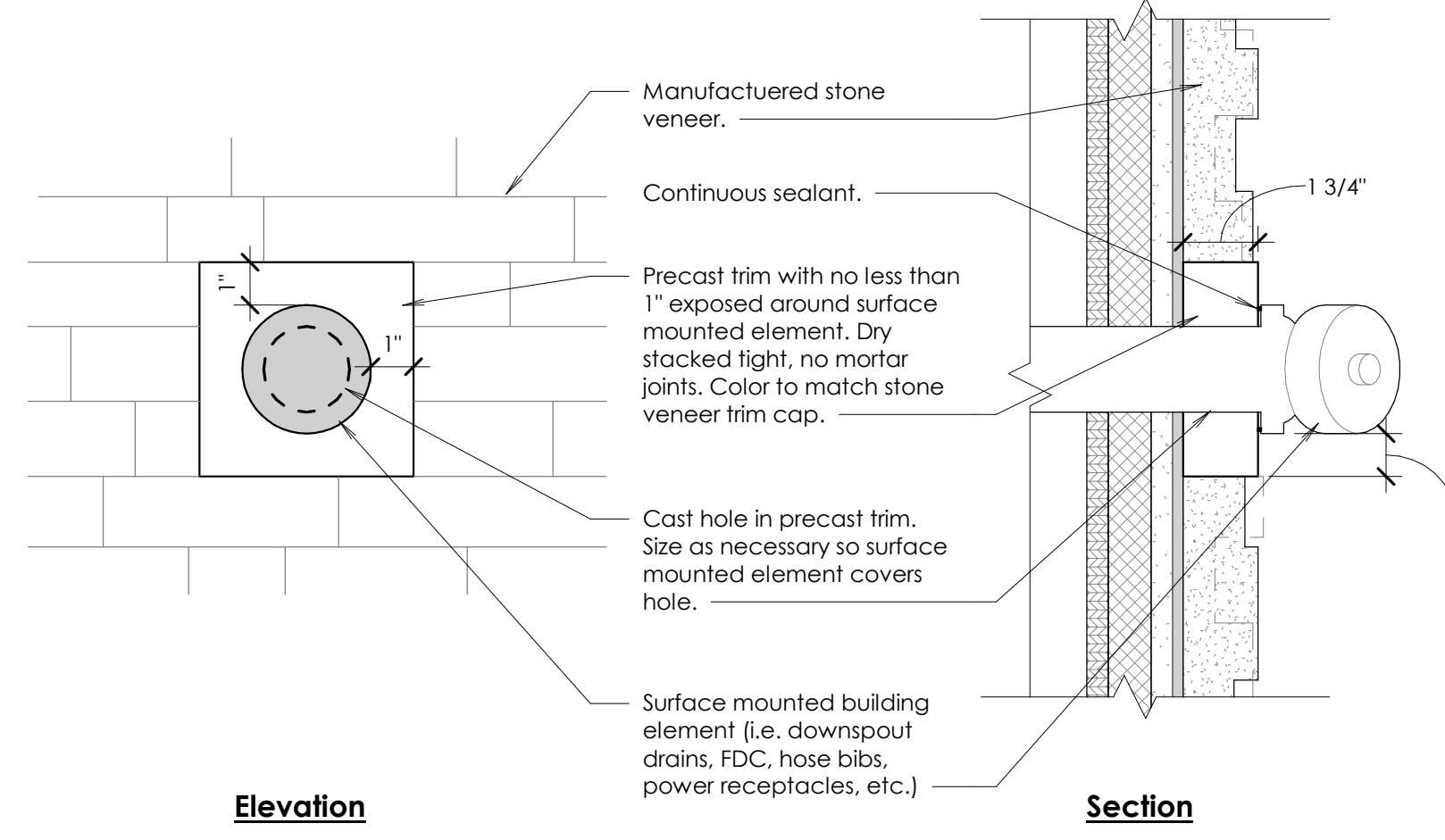

**A Precast Trim Detail**  
Scale: 3" = 1'-0"

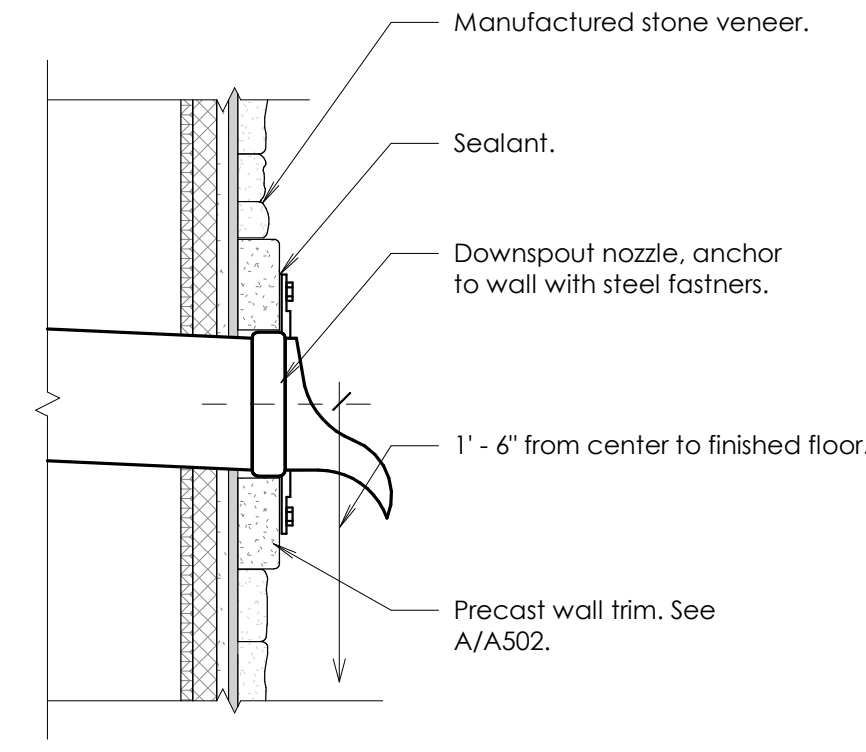

**B Scupper Detail**  
Scale: 1 1/2" = 1'-0"



www.bhdarchitects.com  
 Phone 801.571.0010  
 Fax 801.571.0303  
 Toll Free 888.571.0010  
 45 East Wadsworth Park Drive  
 Suite 205 Draper, Utah 84020



THE CHURCH OF  
**JESUS CHRIST**  
 OF LATTER-DAY SAINTS

Tooele UT Deseret Peak Sr Seminary

Approximately 2234 North Benn Boulevard, Tooele, Utah  
 40,569,684, -112,303,347  
 Date: 3 Apr 2024  
 BHD #: 2326  
 County Parcel: 02-143-0-0115  
 Plan Series: Custom 5 CR  
 Owner #: 501-3450

Sheet Issue and Revision Schedule

#	Date	Description

Exterior Details

**A502**

©2024 BHD Architects. This document and the ideas and designs incorporated herein, as an instrument of professional service, are the property of BHD Architects, and may not be used or duplicated in whole or in part for any other project without written authorization of BHD Architects.

2024-04-09 5:45:50 PM

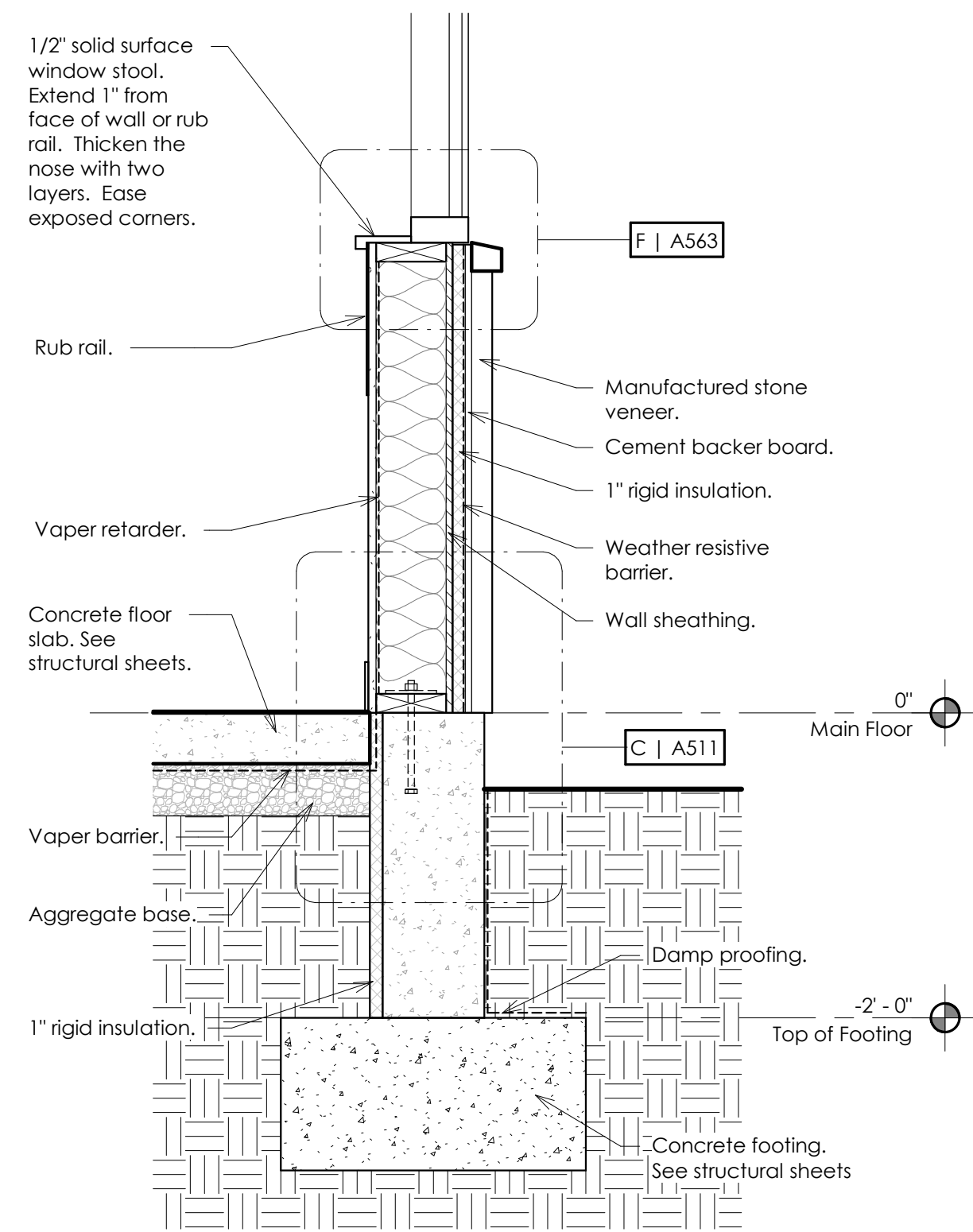

**A** Detail  
Scale: 1" = 1'-0"

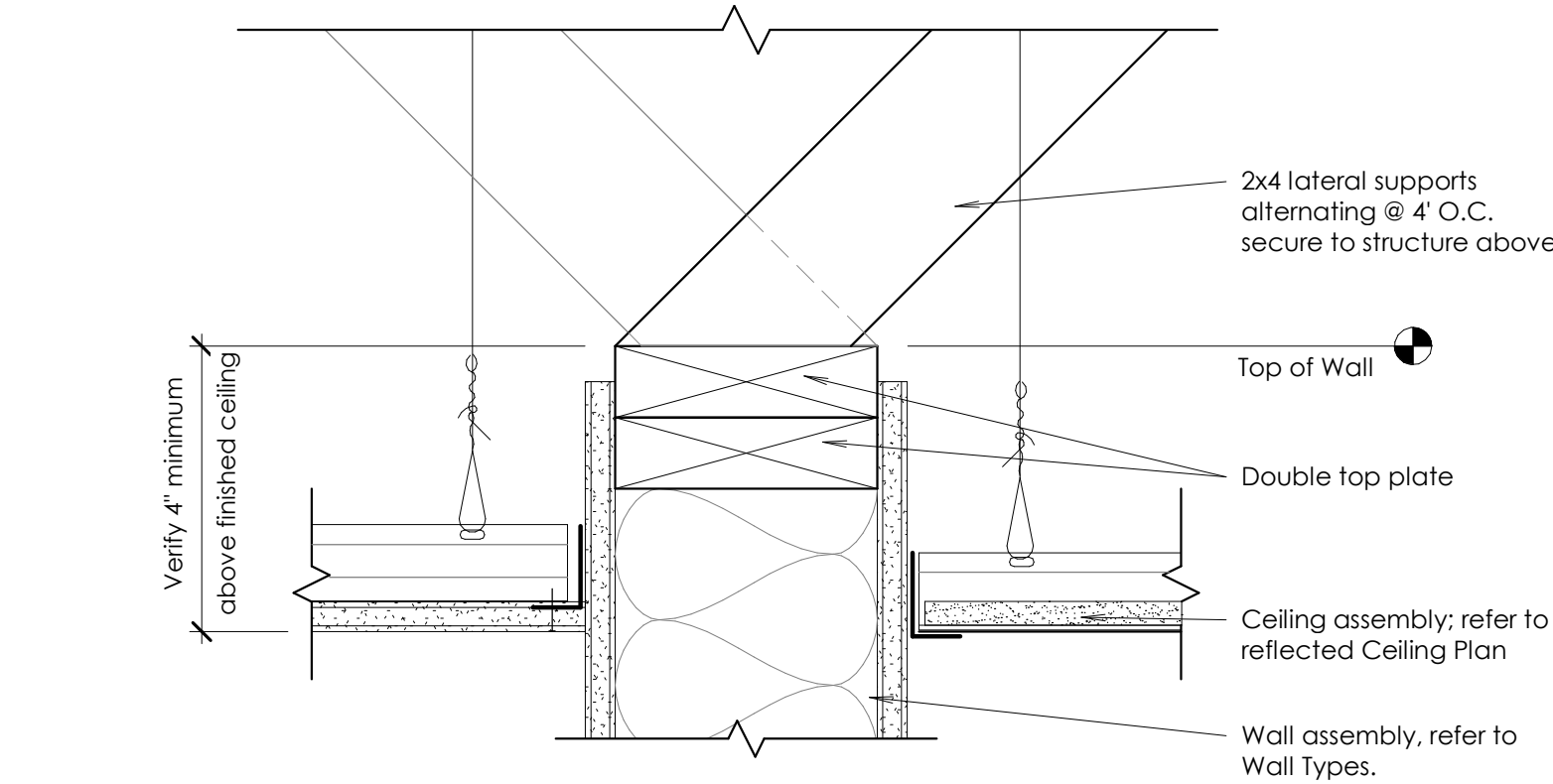

**D** Wall Partition Termination  
Scale: 3" = 1'-0"

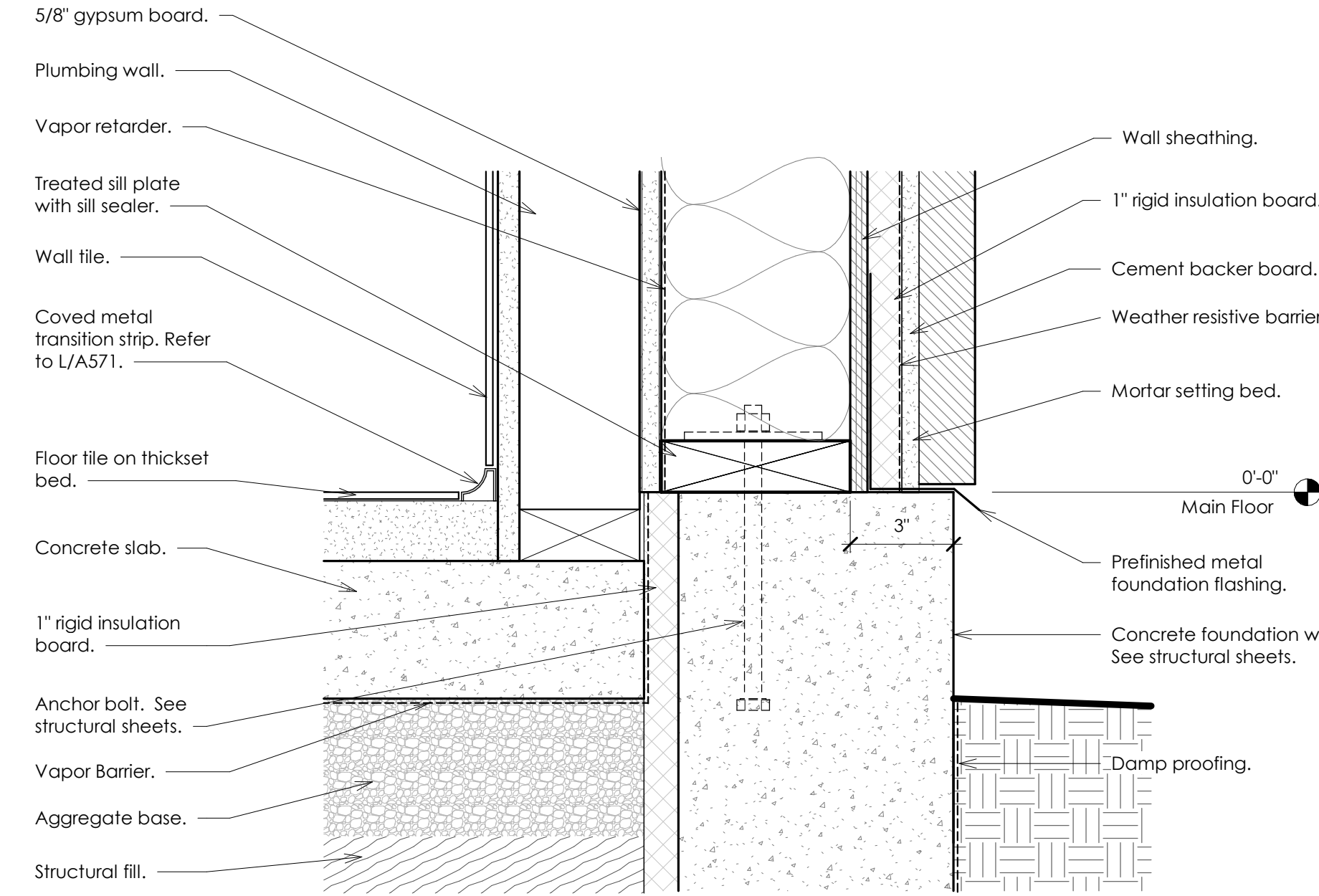

**B** Wall Base Detail  
Scale: 3" = 1'-0"

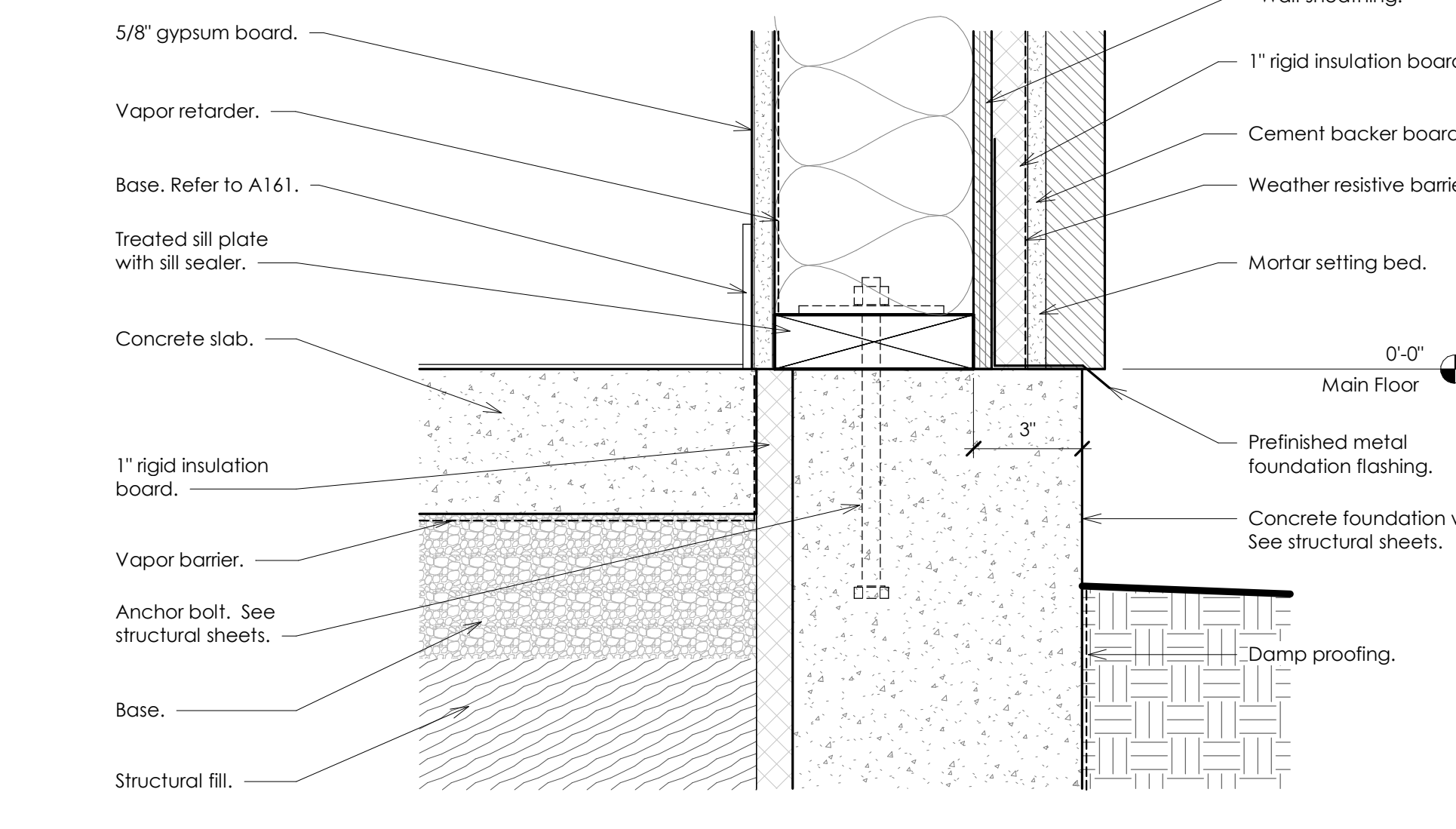

**C** Wall Base Detail  
Scale: 3" = 1'-0"

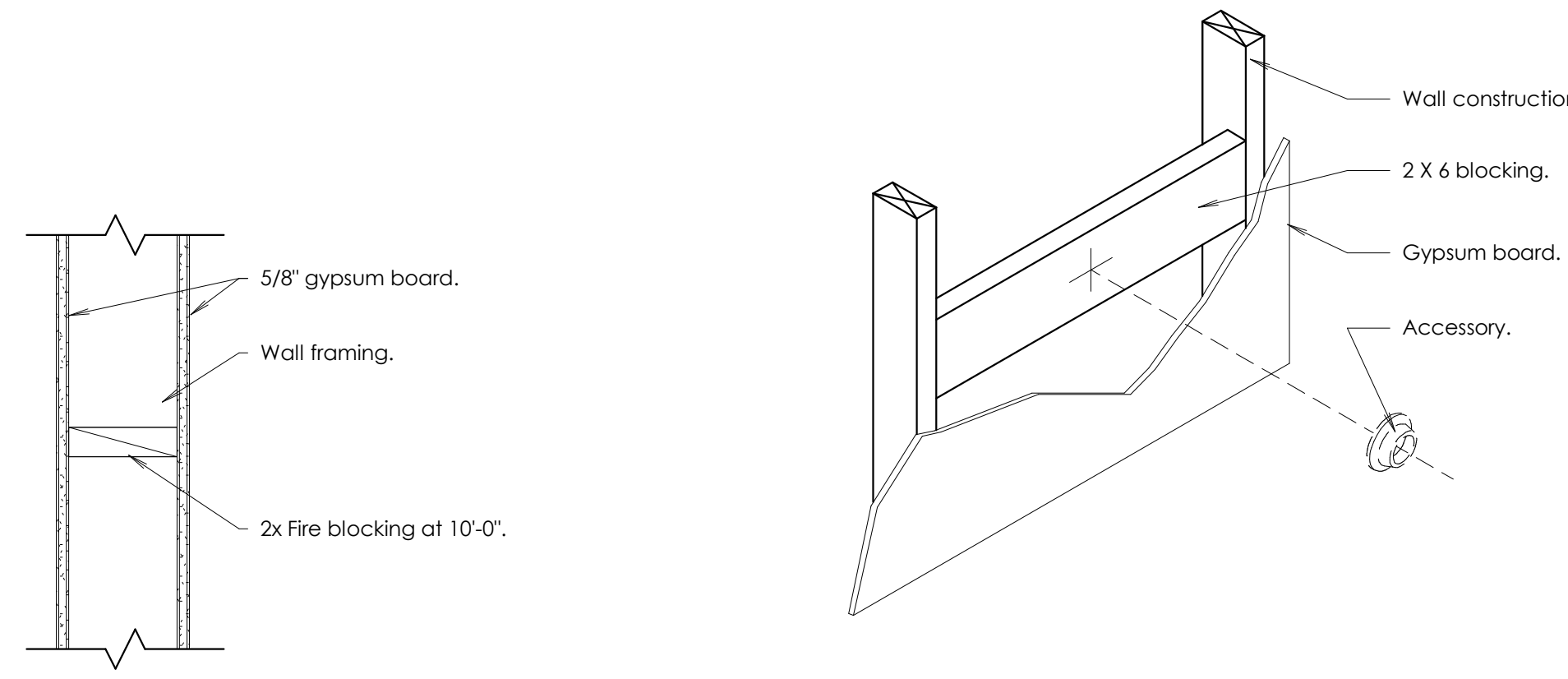

**E** Fire Stop Detail  
Scale: 1 1/2" = 1'-0"

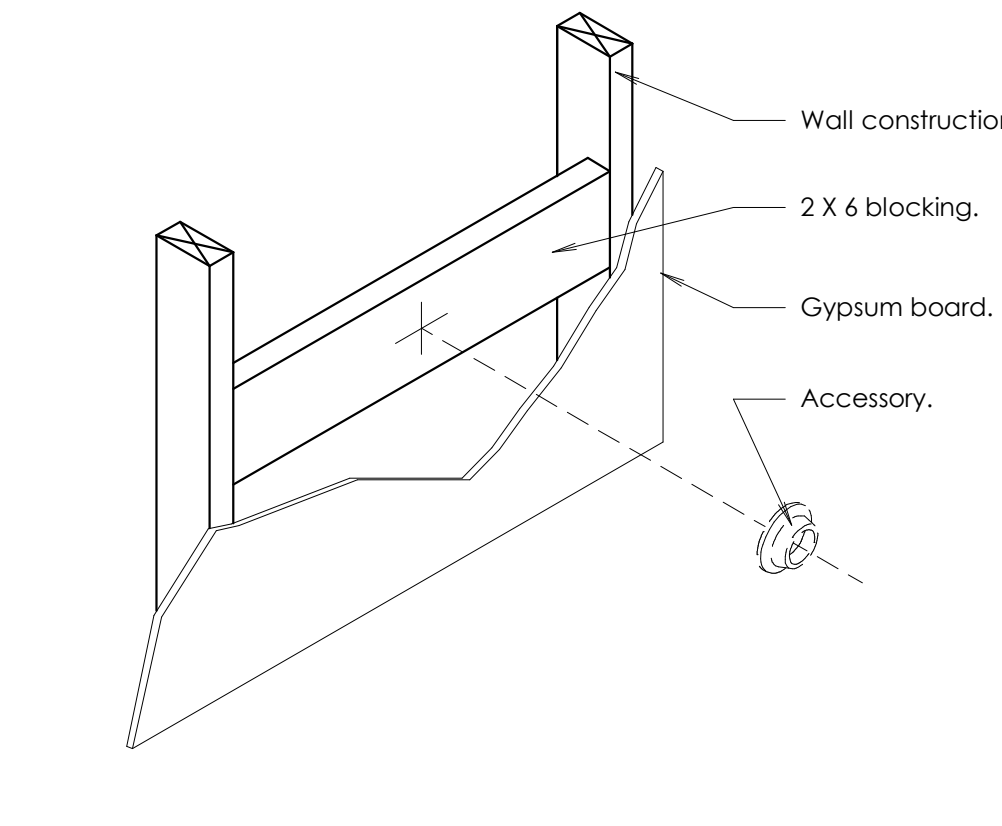

**F** Wall Blocking  
Not to Scale:

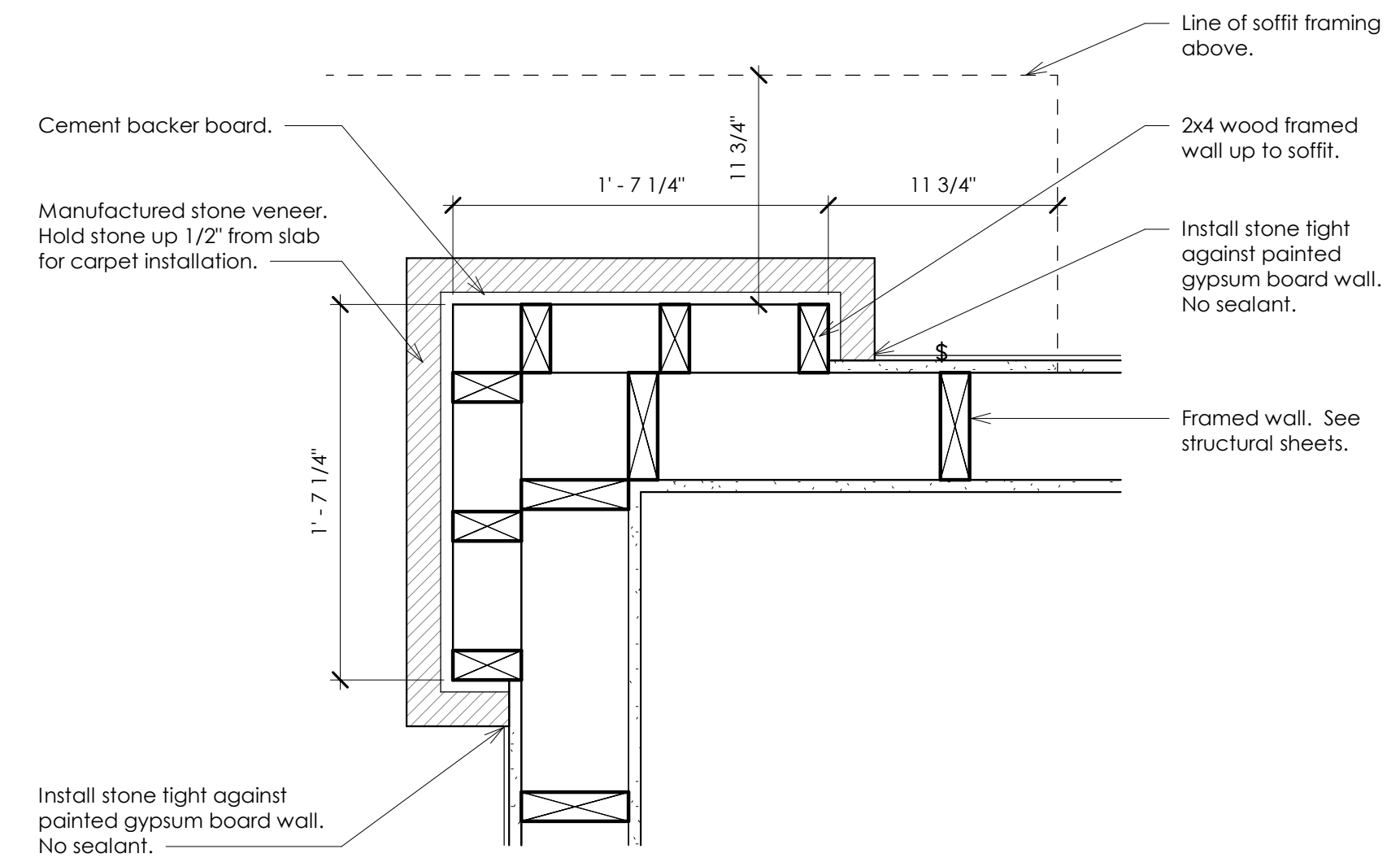

**G** Enlarged Interior Column  
Scale: 1 1/2" = 1'-0"



www.bhdarchitects.com  
Phone 801.571.0010  
Fax 801.571.0303  
Toll Free 888.571.0010  
45 East Wadsworth Park Drive  
Suite 205 Draper, Utah 84020

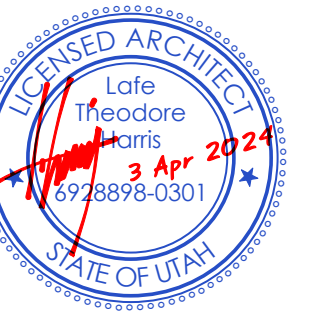

THE CHURCH OF  
**JESUS CHRIST**  
OF LATTER-DAY SAINTS

**Tooele UT Deseret Peak Sr Seminary**

Approximately 2234 North Benn Boulevard, Tooele, Utah  
40,569,684, -112,303,347

Date: 3 Apr 2024  
BHD #: 2326  
County Parcel: 02-145-0-0115  
Plan Series: Custom SCR  
Owner #: 501-3450

Sheet Issue and Revision Schedule

#	Date	Description
1	3 Apr 2024	Iss Documents

Wall Details

**A511**

©2024 BHD Architects. This document and the ideas and designs incorporated herein, as an instrument of professional service, are the property of BHD Architects, and may not be used or duplicated in whole or in part for any other project without written authorization of BHD Architects.

2024-04-09 5:45:54 PM



www.bhdarchitects.com  
 Phone 801.571.0010  
 Fax 801.571.0303  
 Toll Free 888.571.0010  
 45 East Wadsworth Park Drive  
 Suite 205 Draper, Utah 84020

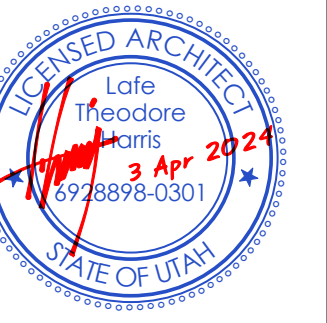

THE CHURCH OF  
**JESUS CHRIST**  
 OF LATTER-DAY SAINTS

**Tooele UT Deseret Peak Sr Seminary**

Approximately 2234 North Benni Boulevard, Tooele, Utah  
 40,569,684, -112,303,347

Date: 3 Apr 2024  
 BHD #: 2326  
 County Parcel: 02-145-0-0115  
 Plan Series: Custom 5 CR  
 Owner #: 501-3450

**Sheet Issue and Revision Schedule**

#	Date	Description
1	3 Apr 2024	Iss Documents

**Roof Details**

**A521**

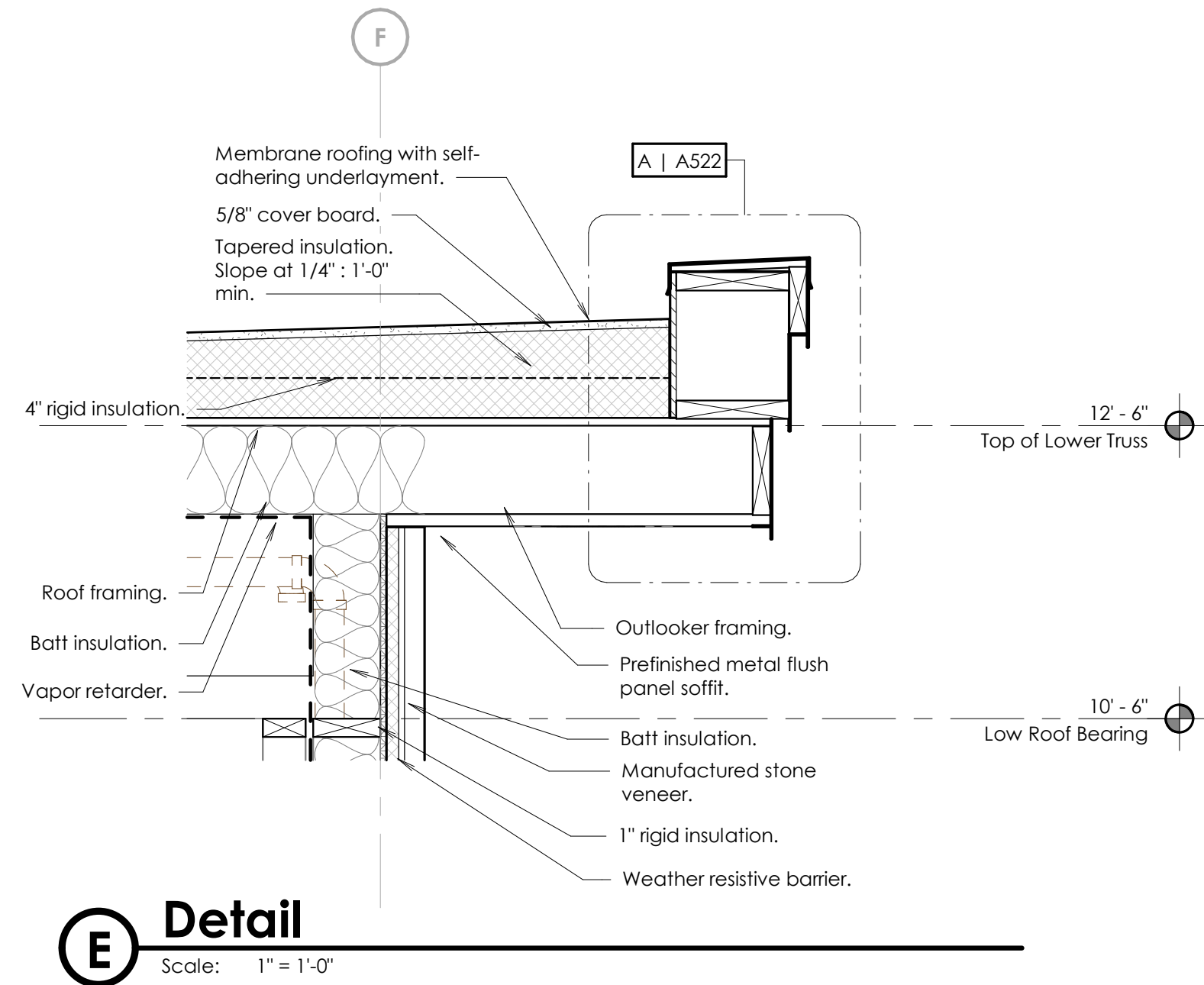
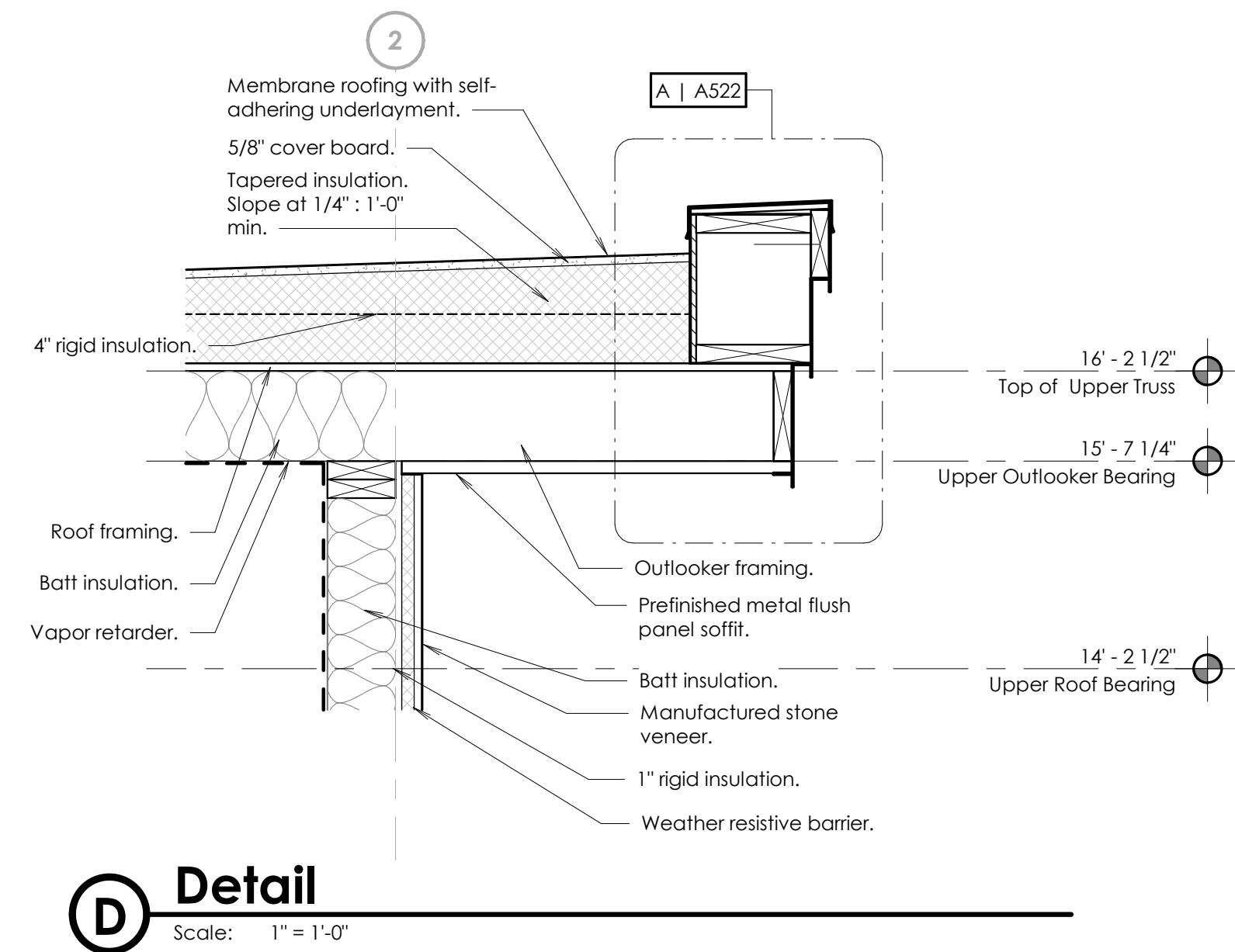
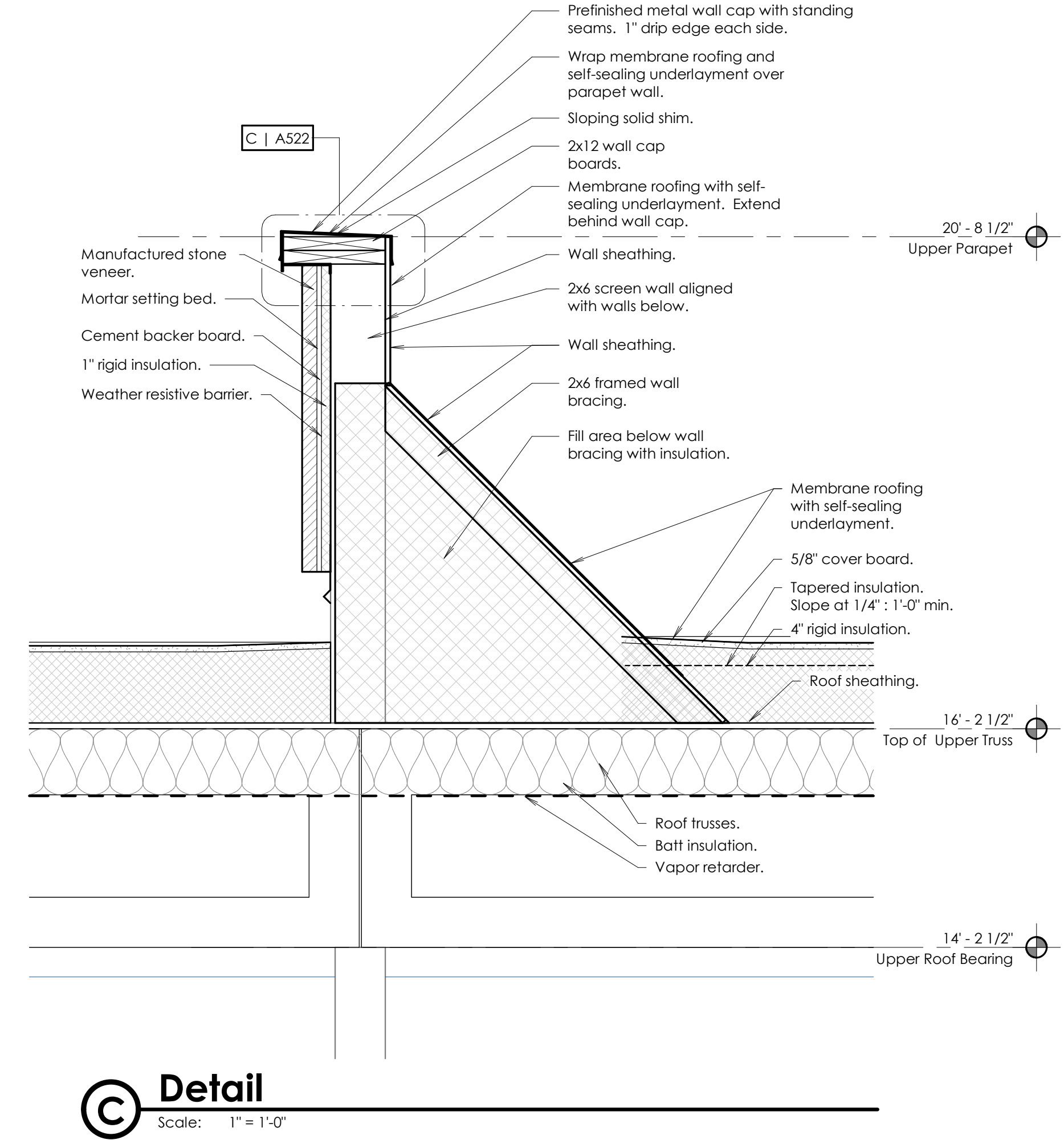
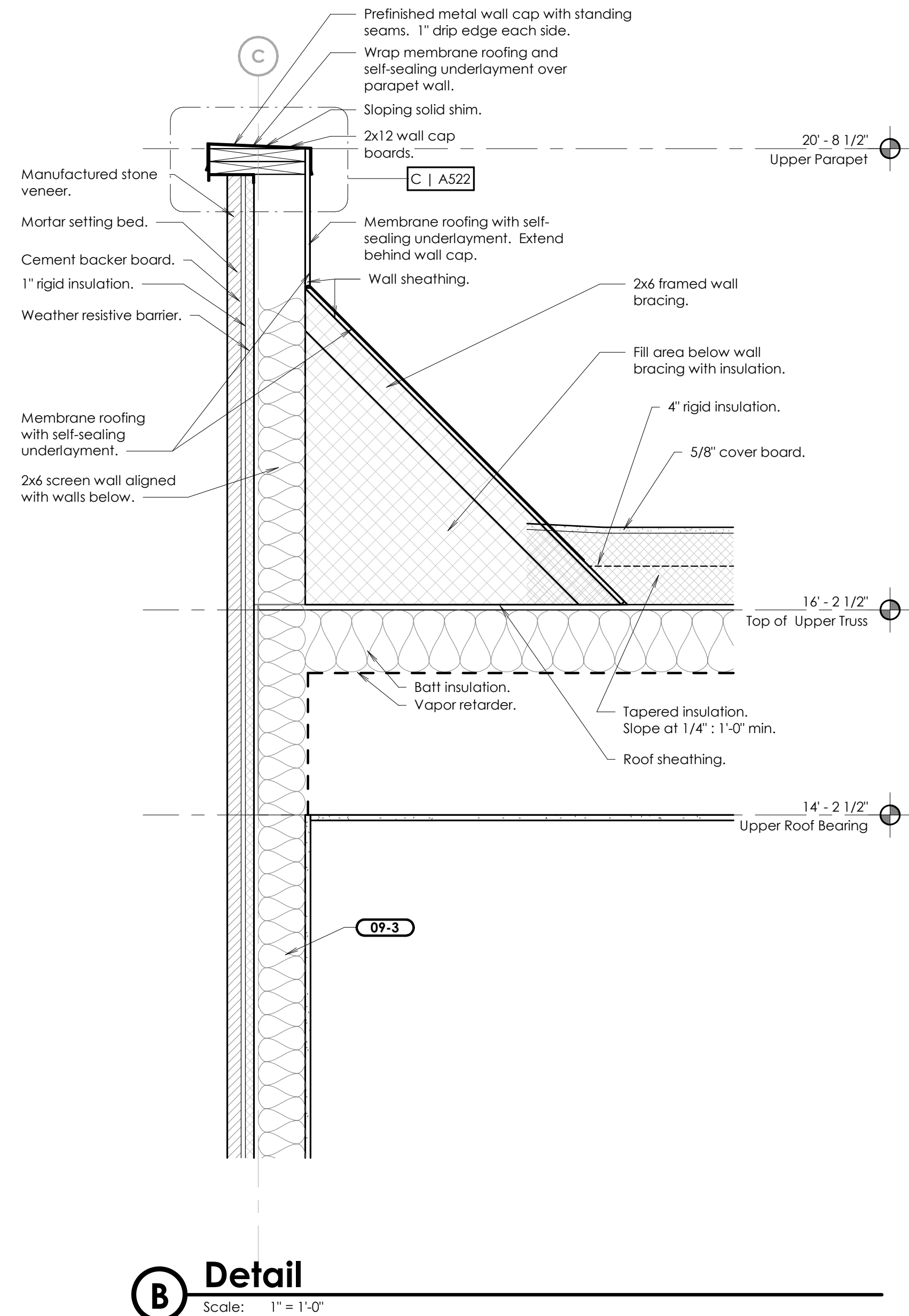
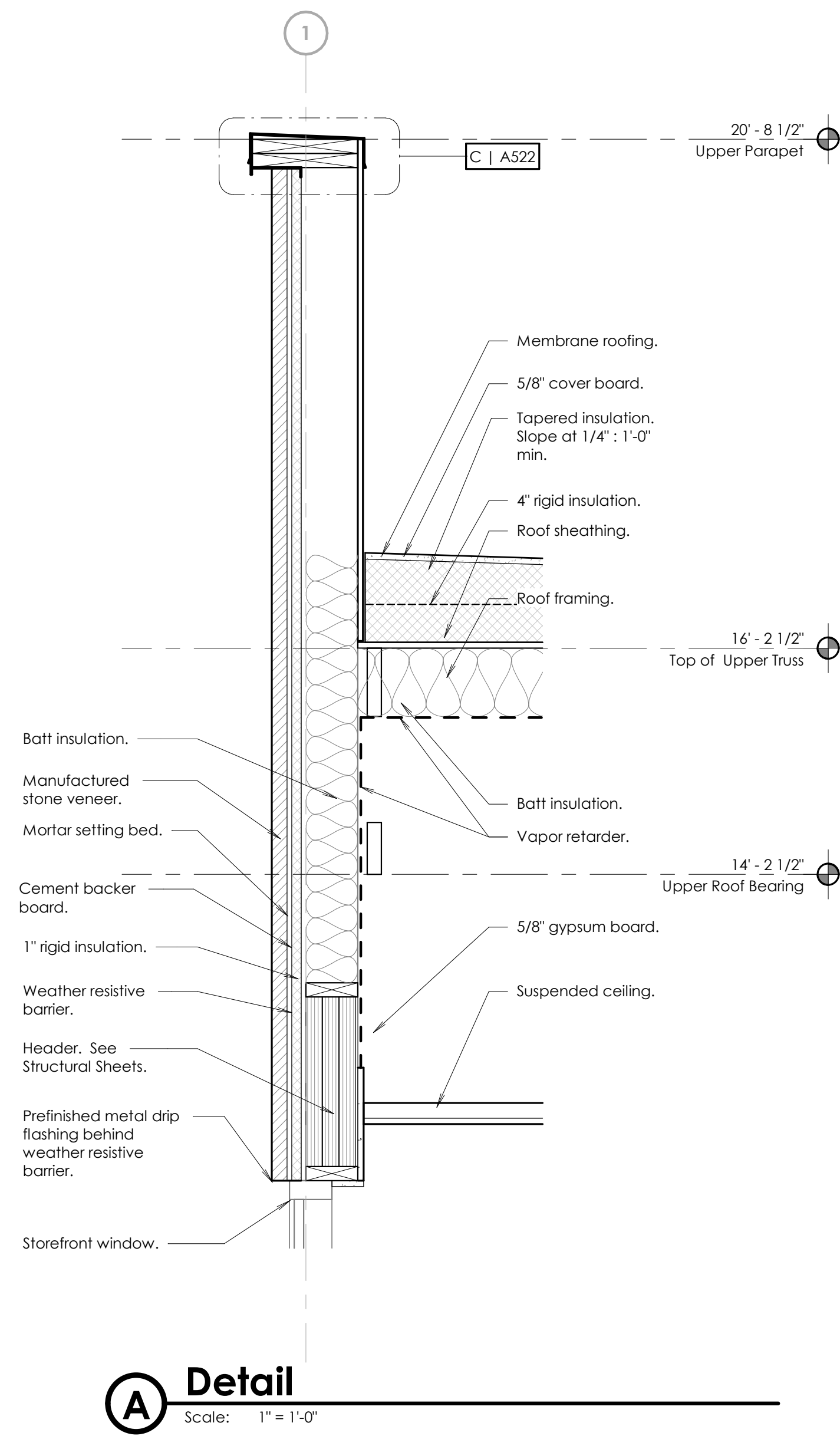



©2024 BHD Architects. This document and the ideas and designs incorporated herein, as an instrument of professional service, are the property of BHD Architects, and may not be used or duplicated in whole or in part for any other project without written authorization of BHD Architects.

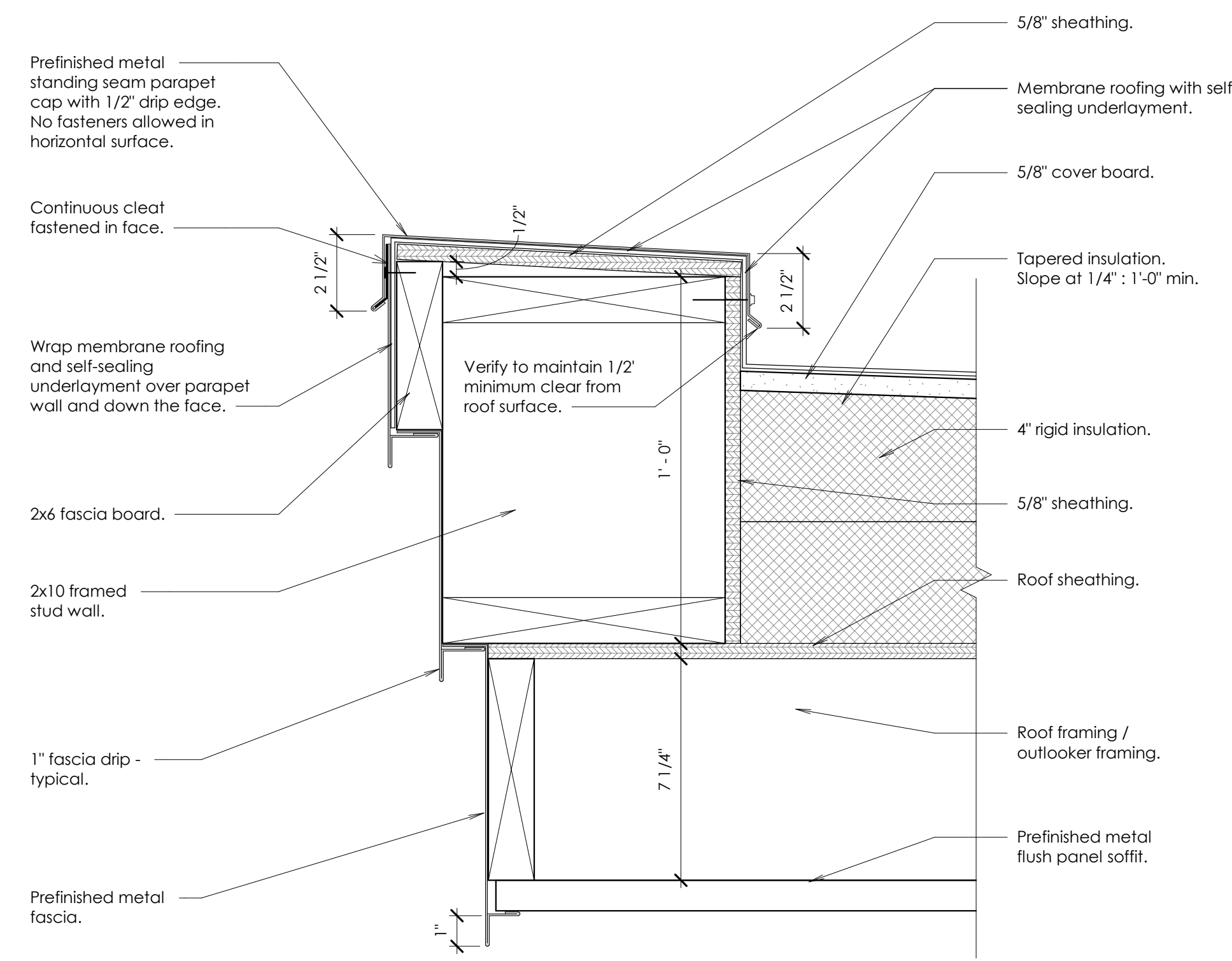

**A Parapet Detail**  
Scale: 3" = 1'-0"

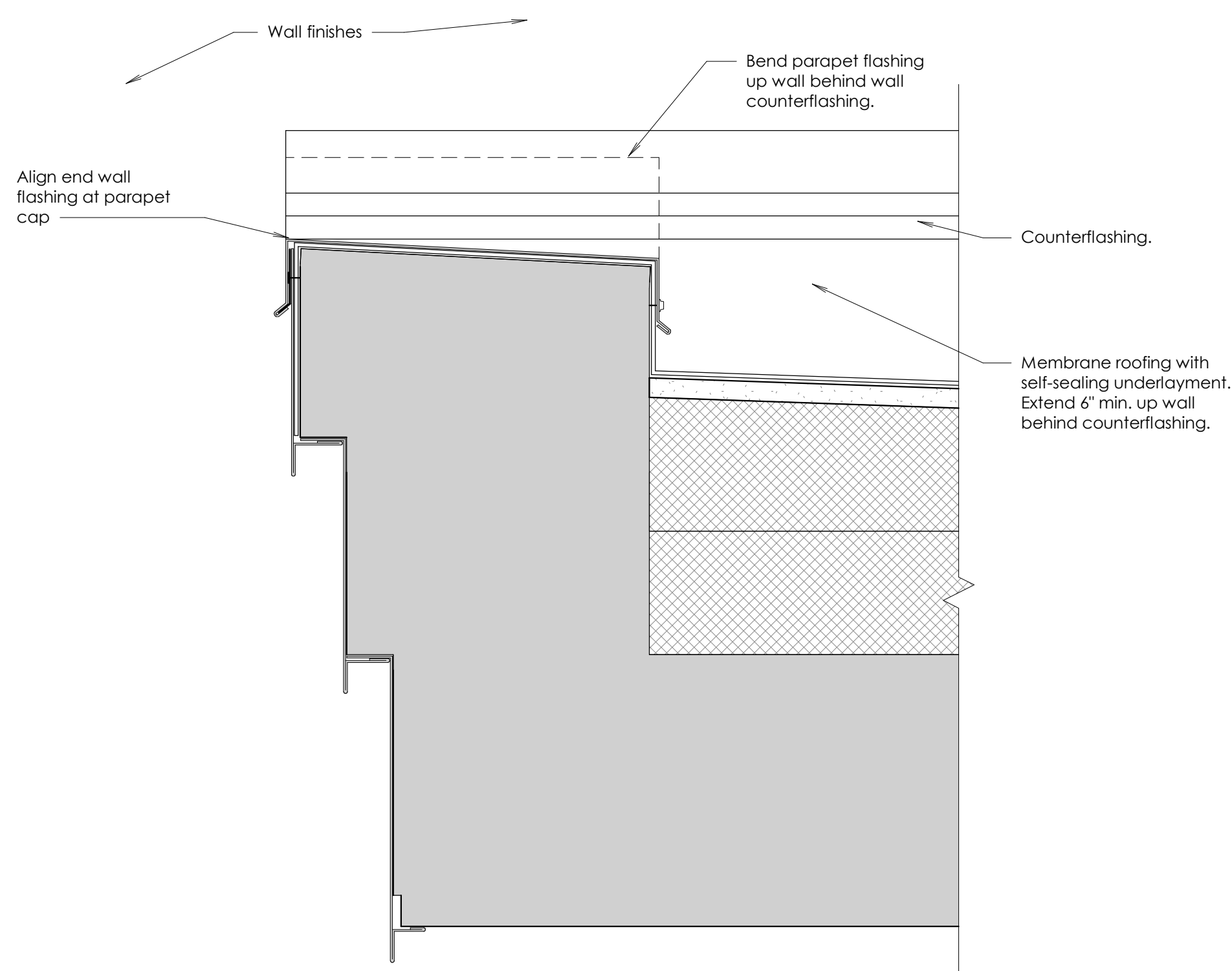

**B Parapet Detail**  
Scale: 3" = 1'-0"

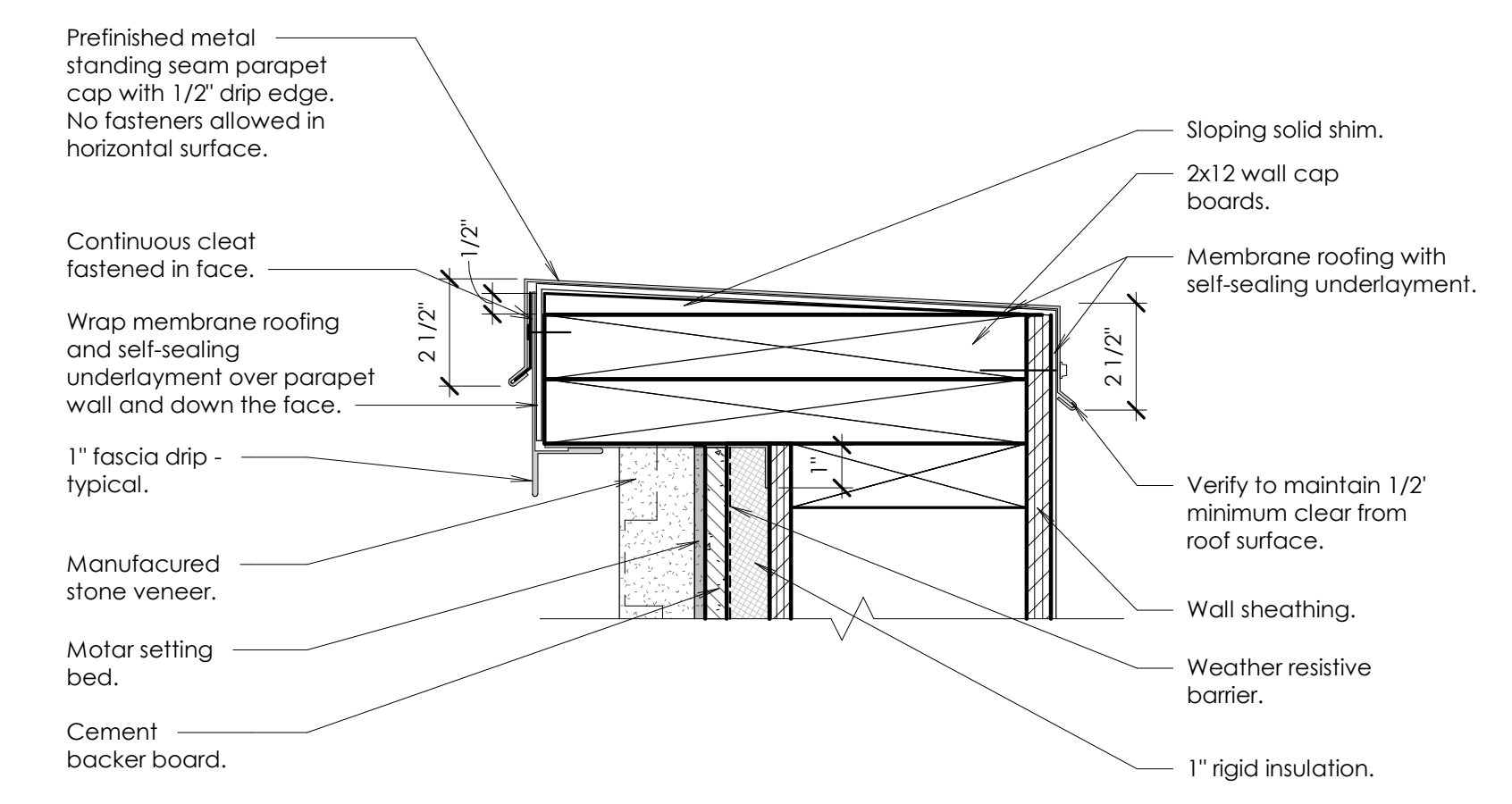

**C Parapet Detail**  
Scale: 3" = 1'-0"

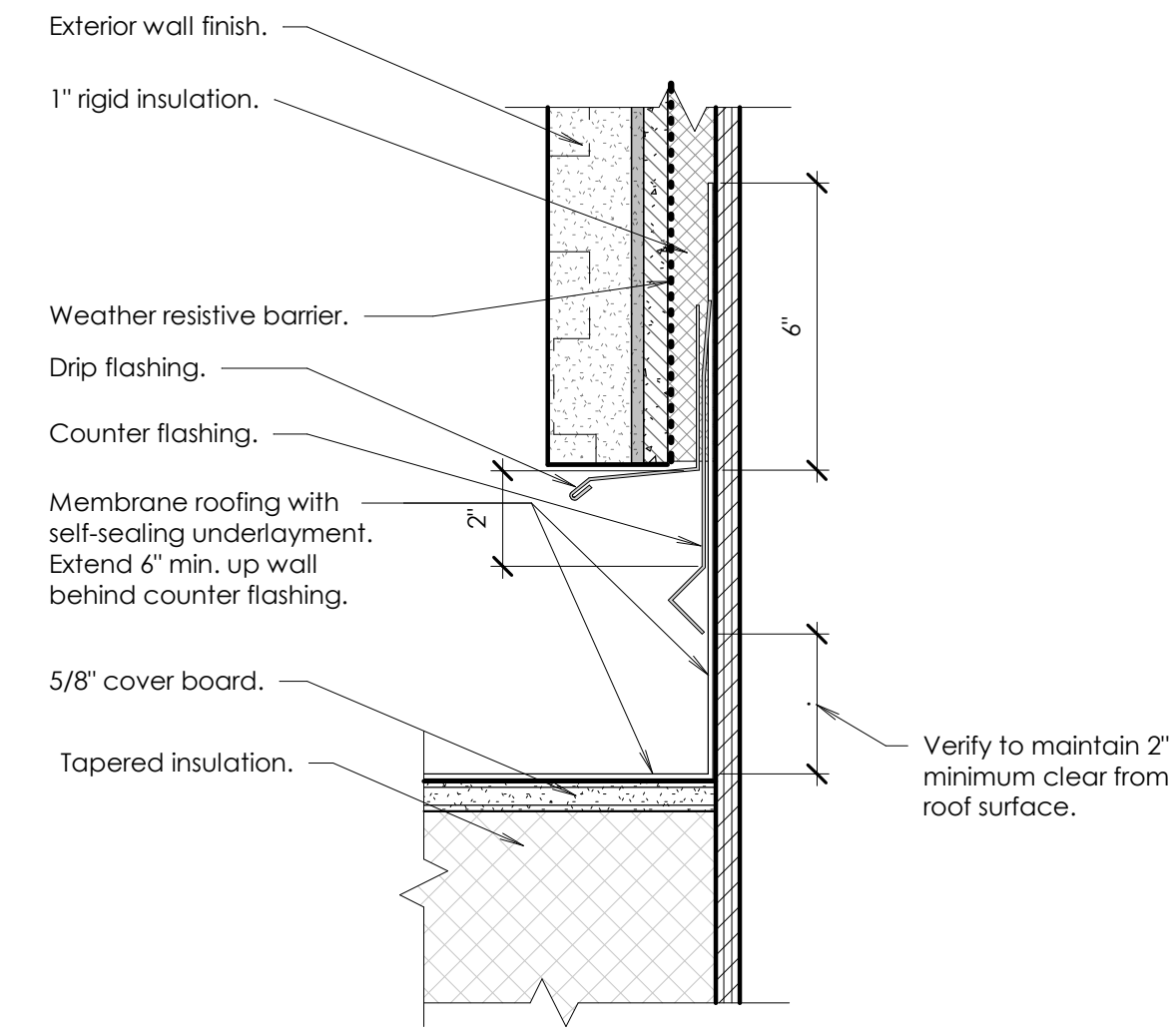

**D Detail**  
Scale: 3" = 1'-0"

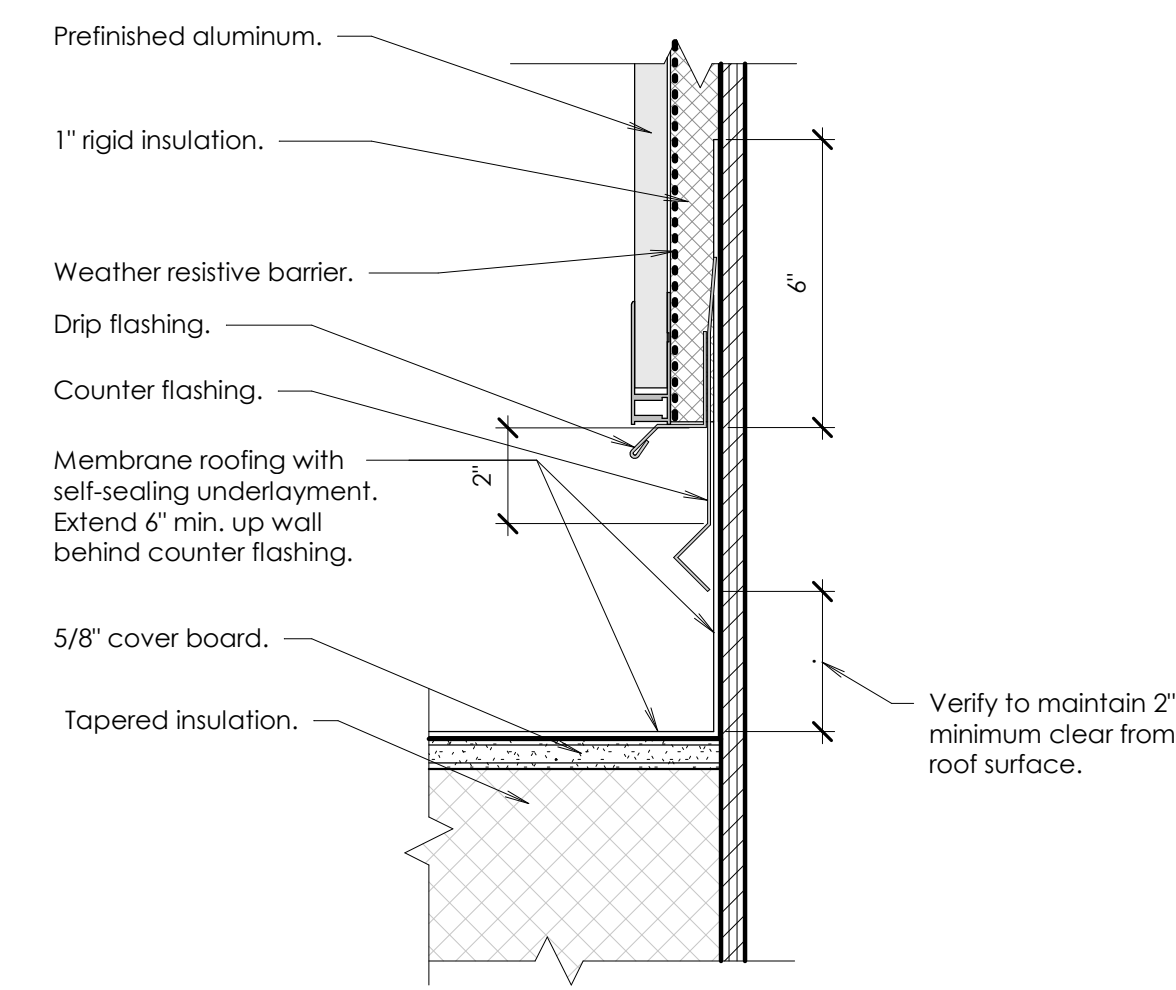

**E Detail**  
Scale: 3" = 1'-0"

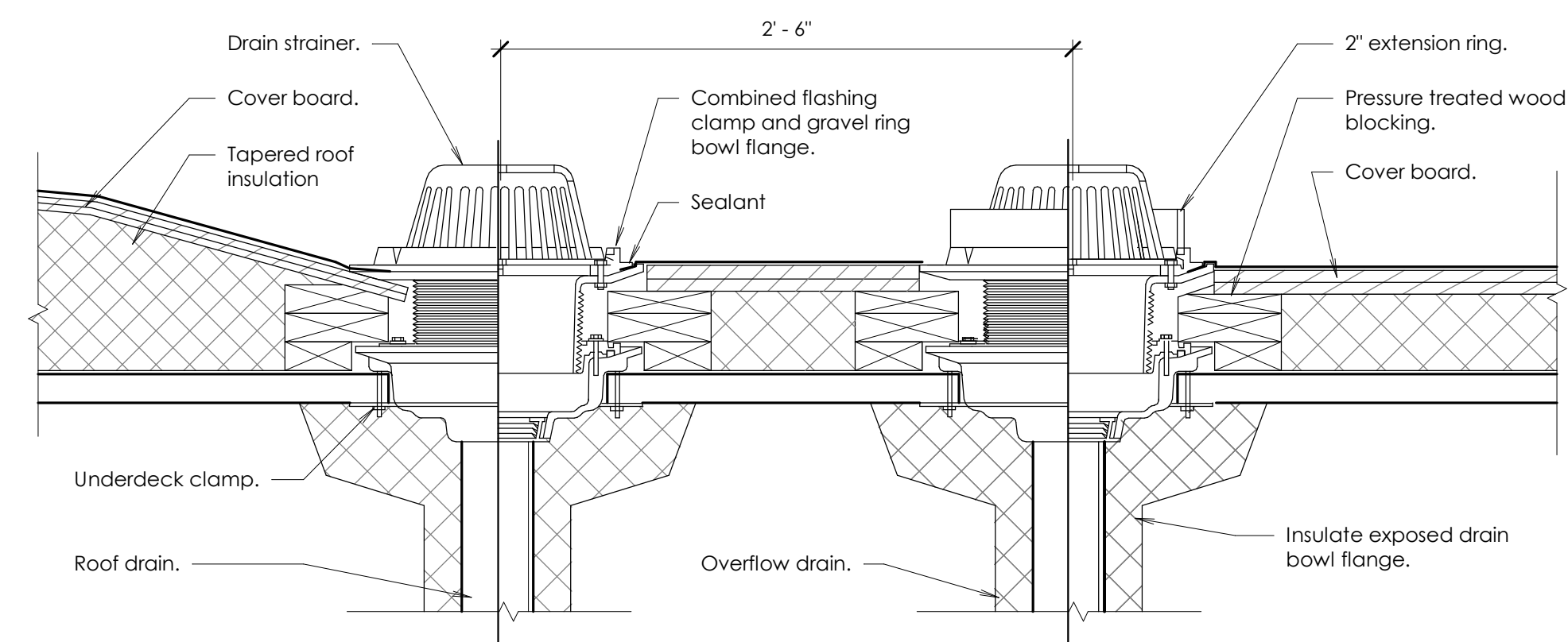

**F Drain and Overflow Detail**  
Scale: 1 1/2" = 1'-0"

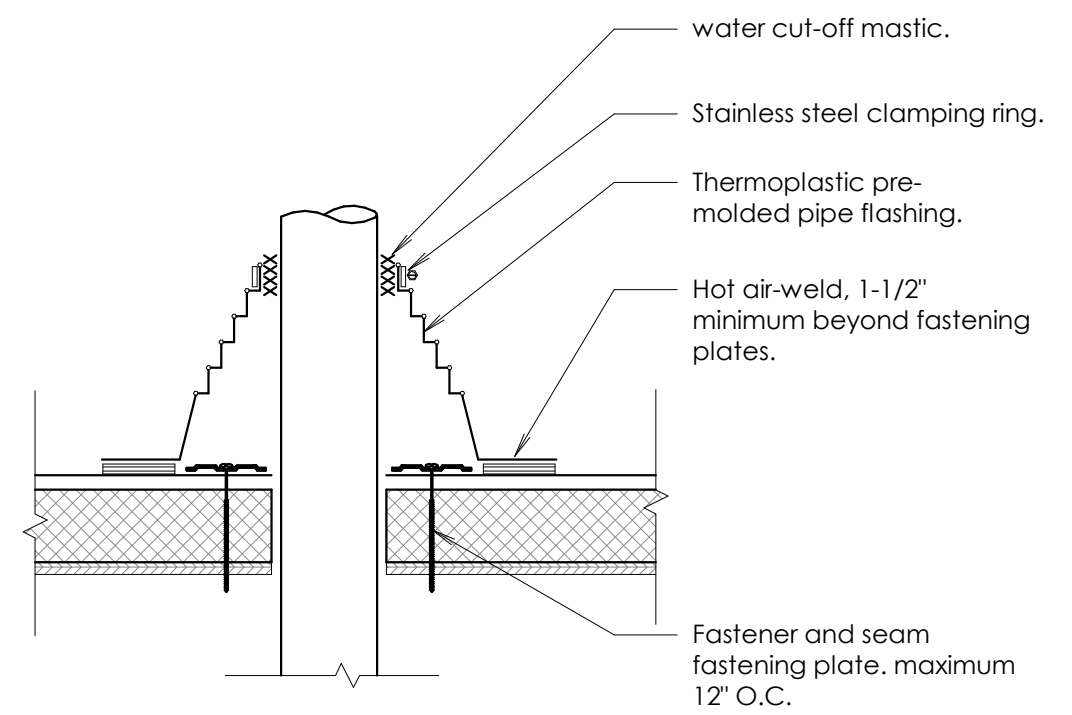

**G Pipe Flashing Detail**  
Scale: 1 1/2" = 1'-0"



www.bhdarchitects.com  
Phone 801.571.0010  
Fax 801.571.0303  
Toll Free 888.571.0010  
45 East Wadsworth Park Drive  
Suite 205 Draper, Utah 84020

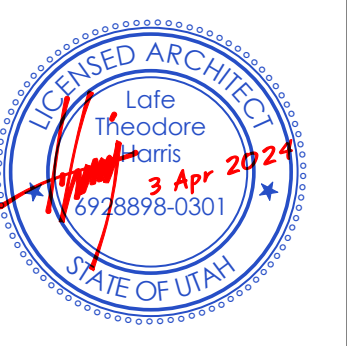

THE CHURCH OF  
**JESUS CHRIST**  
OF LATTER-DAY SAINTS

**Tooele UT Deseret Peak Sr Seminary**

Approximately 2234 North Benn Boulevard, Tooele, Utah  
40,569,684, -112,303,347

Date: 3 Apr 2024  
BHD #: 2326  
Plan Series: 02-145-0-0115  
Owner #: 501-3450  
Custom SCR

Sheet Issue and Revision Schedule	
#	Description
1	3 Apr 2024 Bld Documents

Roof Details

©2024 BHD Architects. This document and the ideas and designs incorporated herein, as an instrument of professional service, are the property of BHD Architects, and may not be used or duplicated in whole or in part for any other project without written authorization of BHD Architects.

2024-04-09 5:45:56 PM

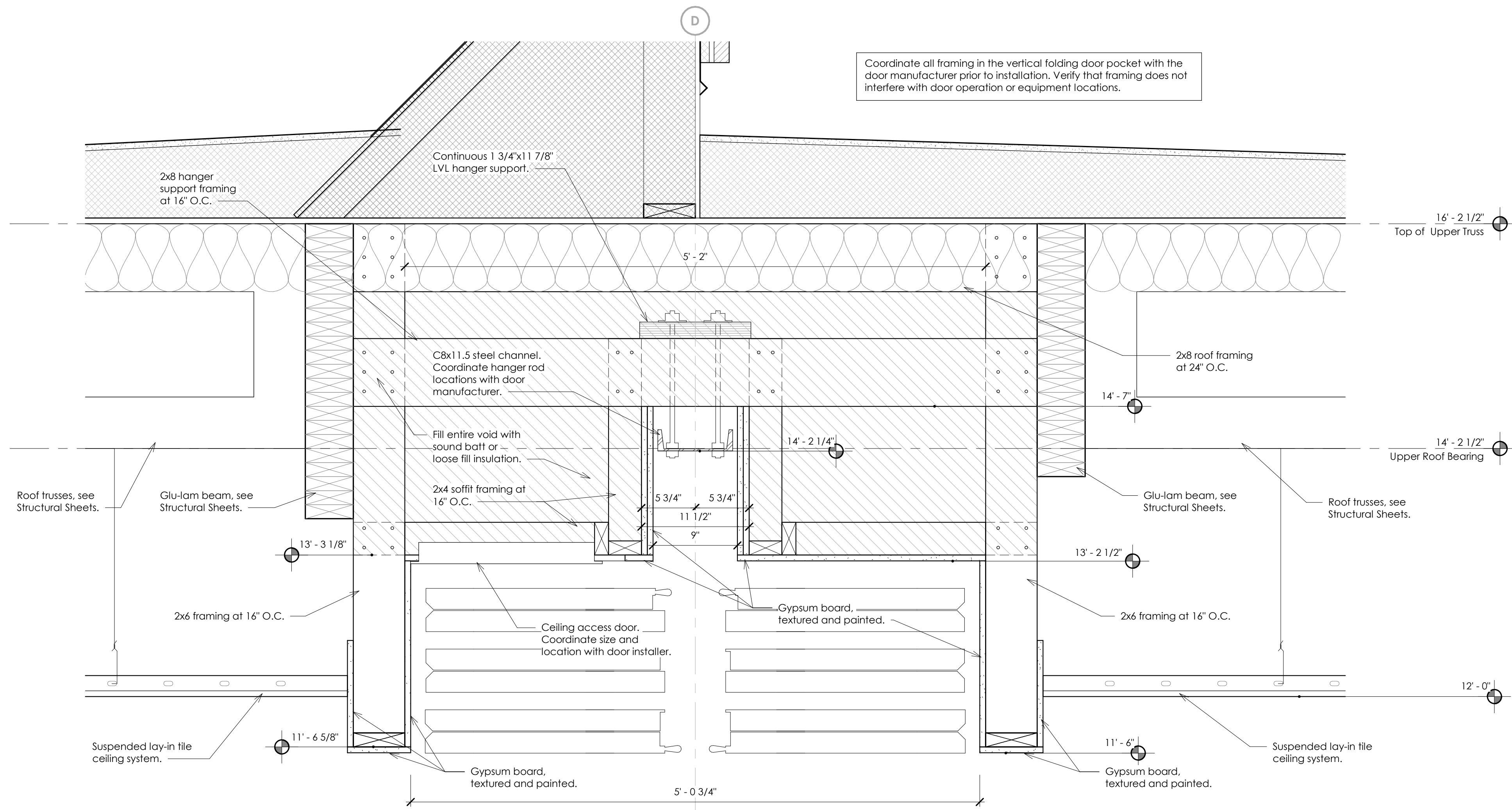

**A Skyfold Head Detail**  
Scale: 1 1/2" = 1'-0"

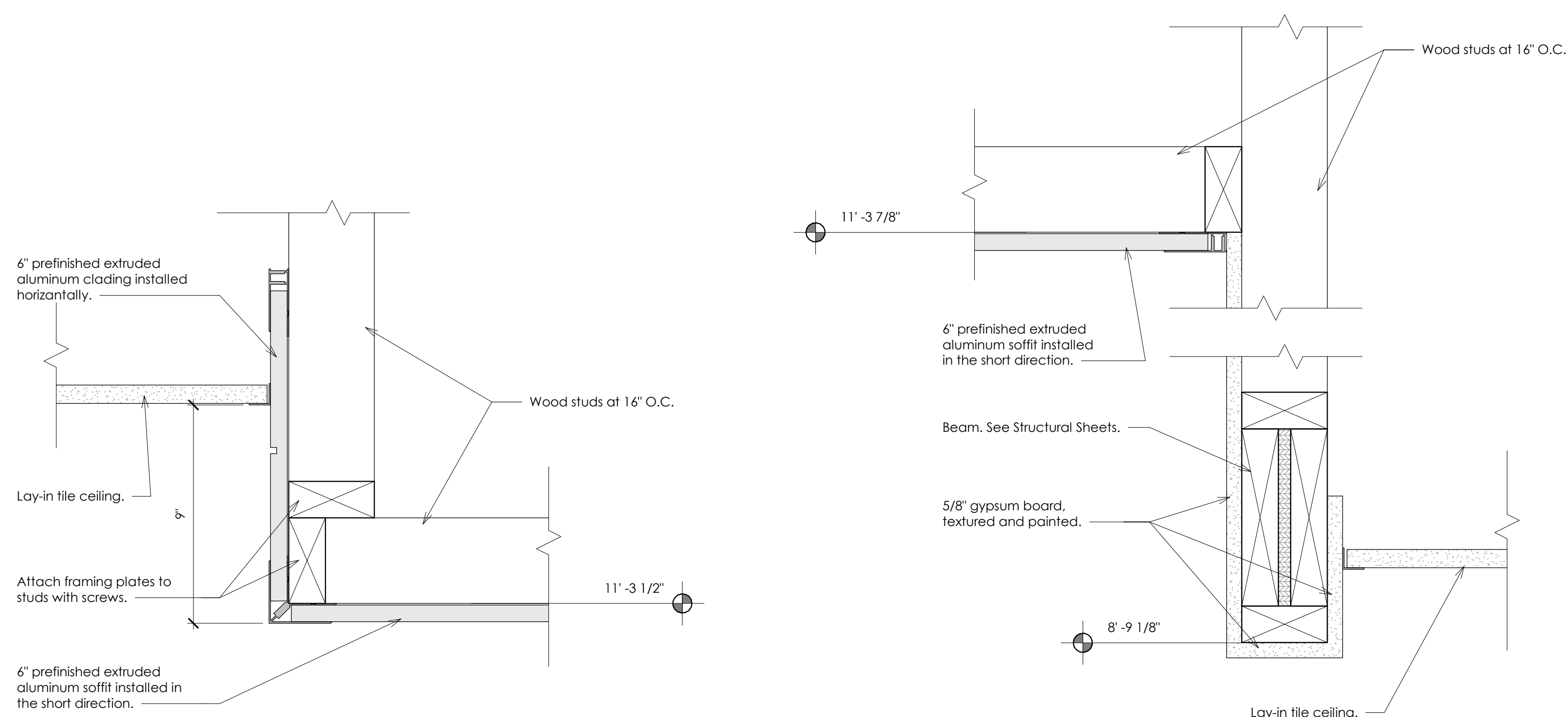

**B Interior Soffit Detail**  
Scale: 3" = 1'-0"

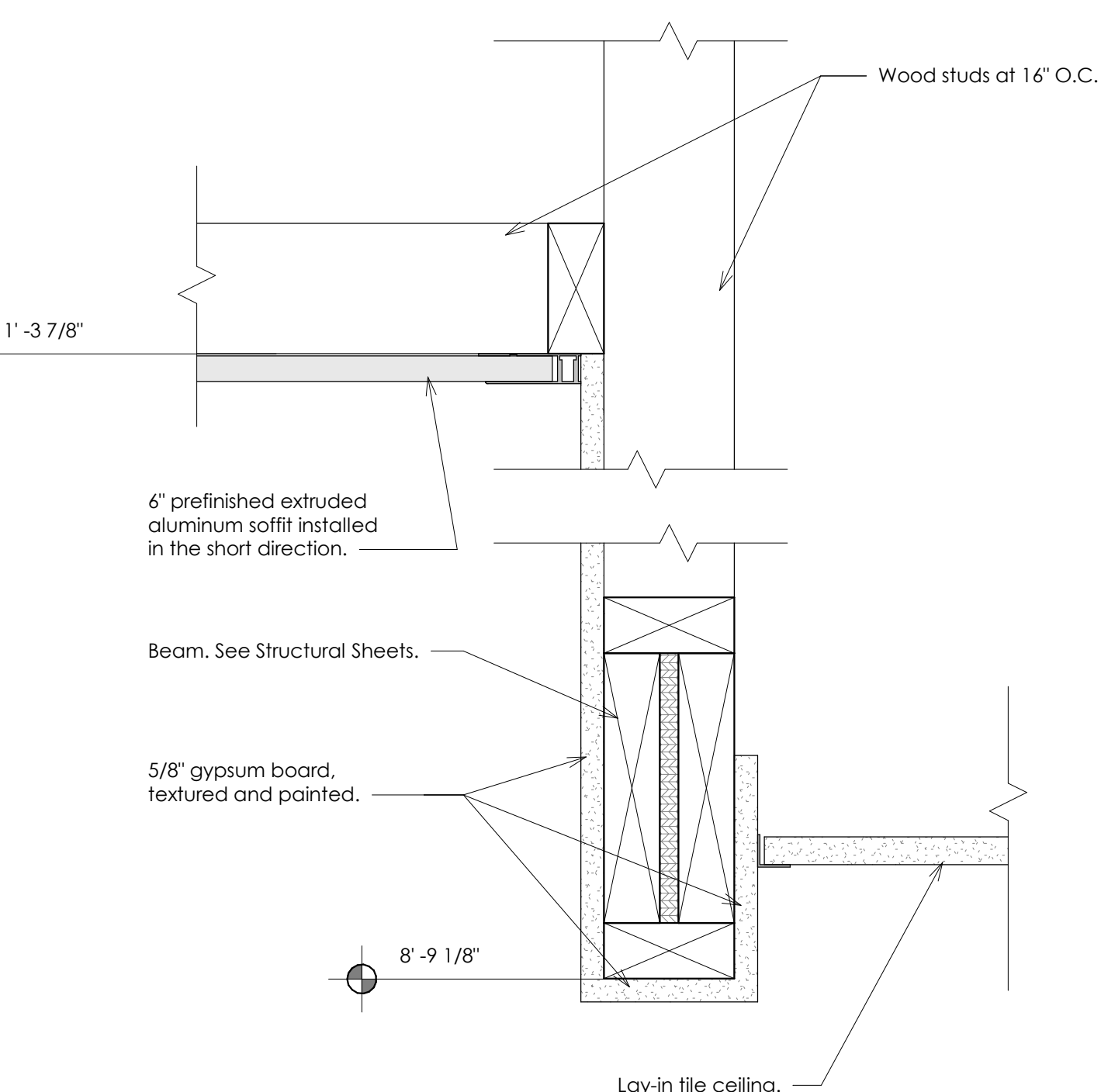

**C Ceiling Curb Detail**  
Scale: 3" = 1'-0"

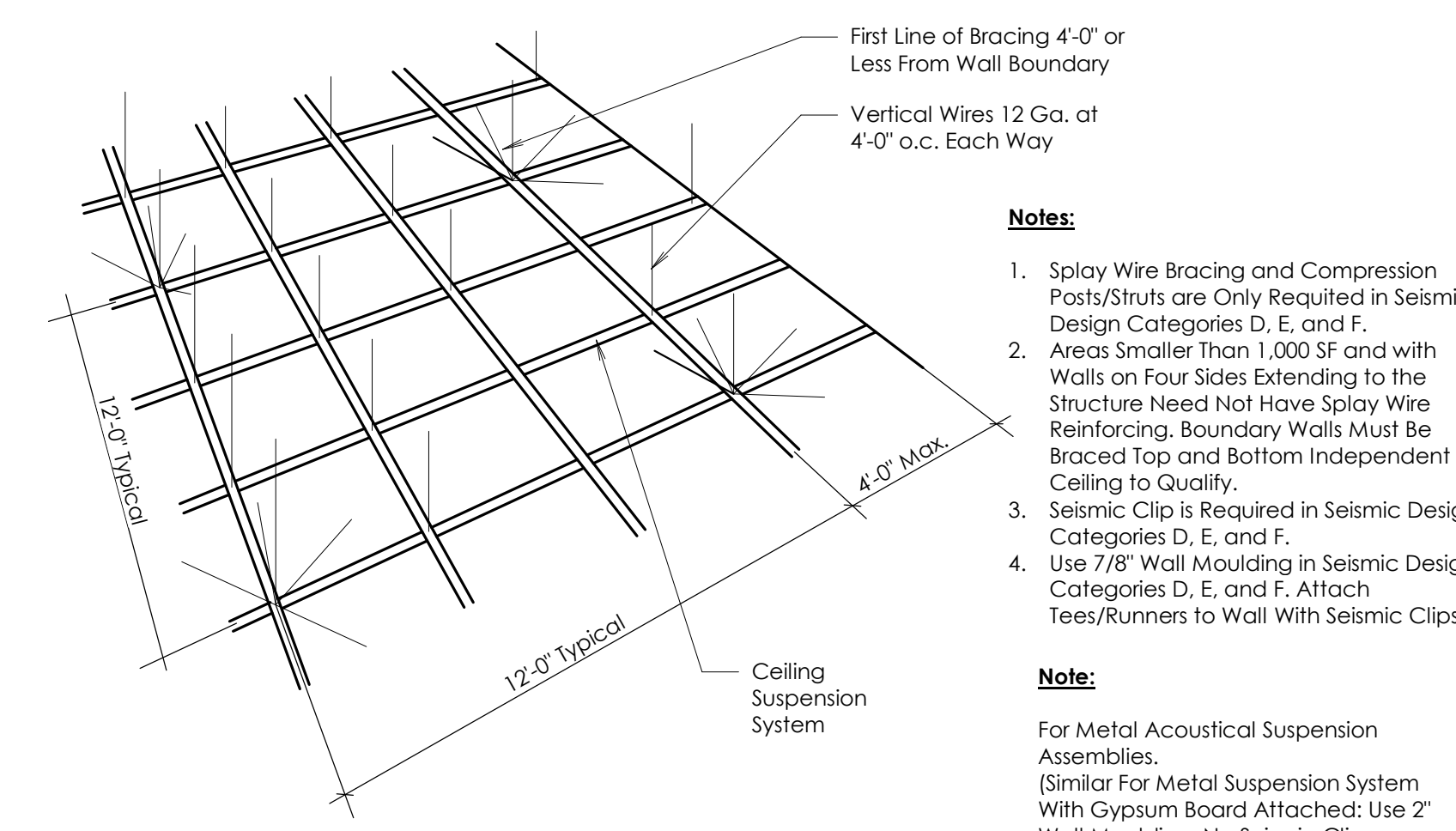

**D Suspended Ceiling Grid Detail**  
Scale: 1 1/2" = 1'-0"

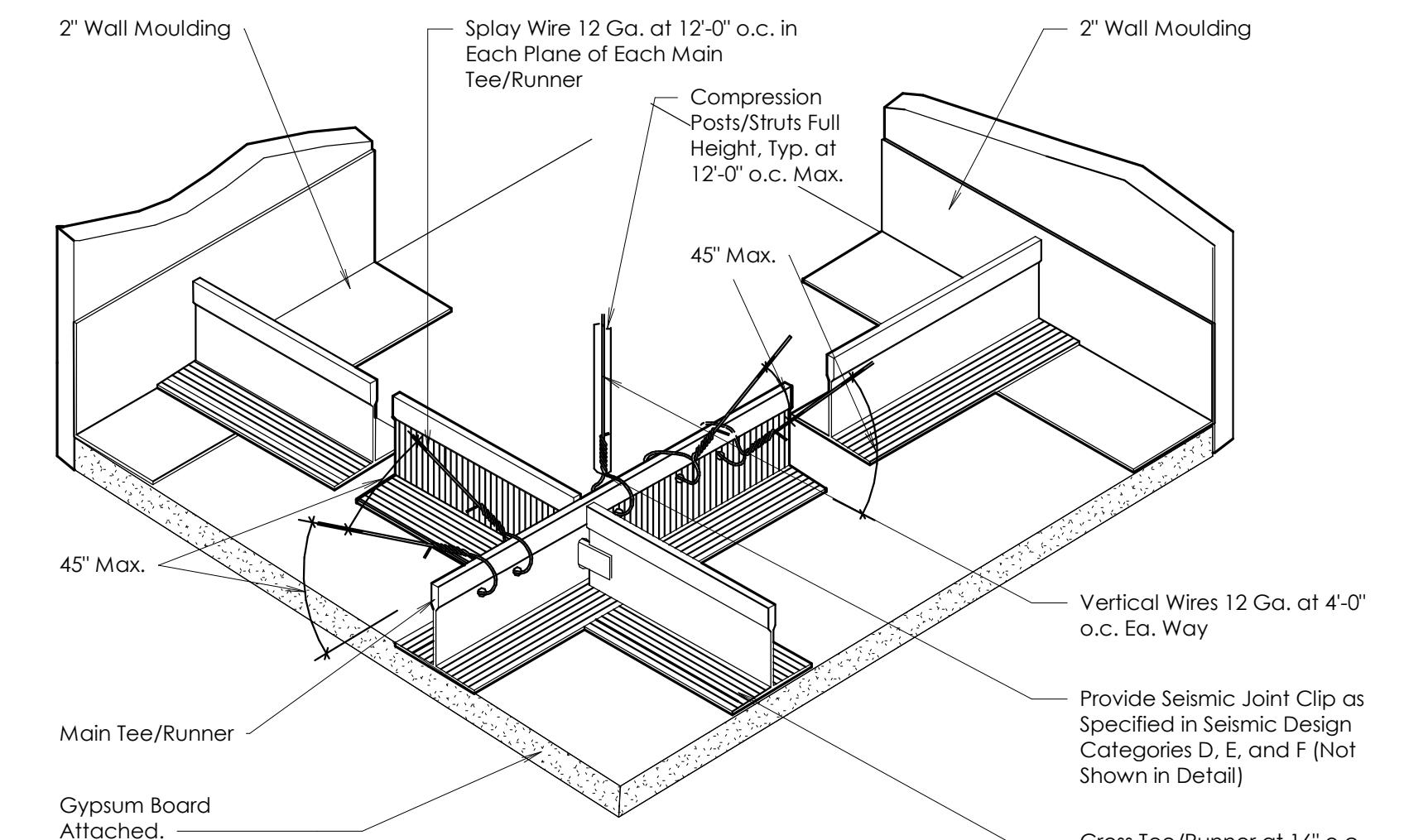

**E Suspended Gypsum Ceiling Detail**  
Scale: 1 1/2" = 1'-0"

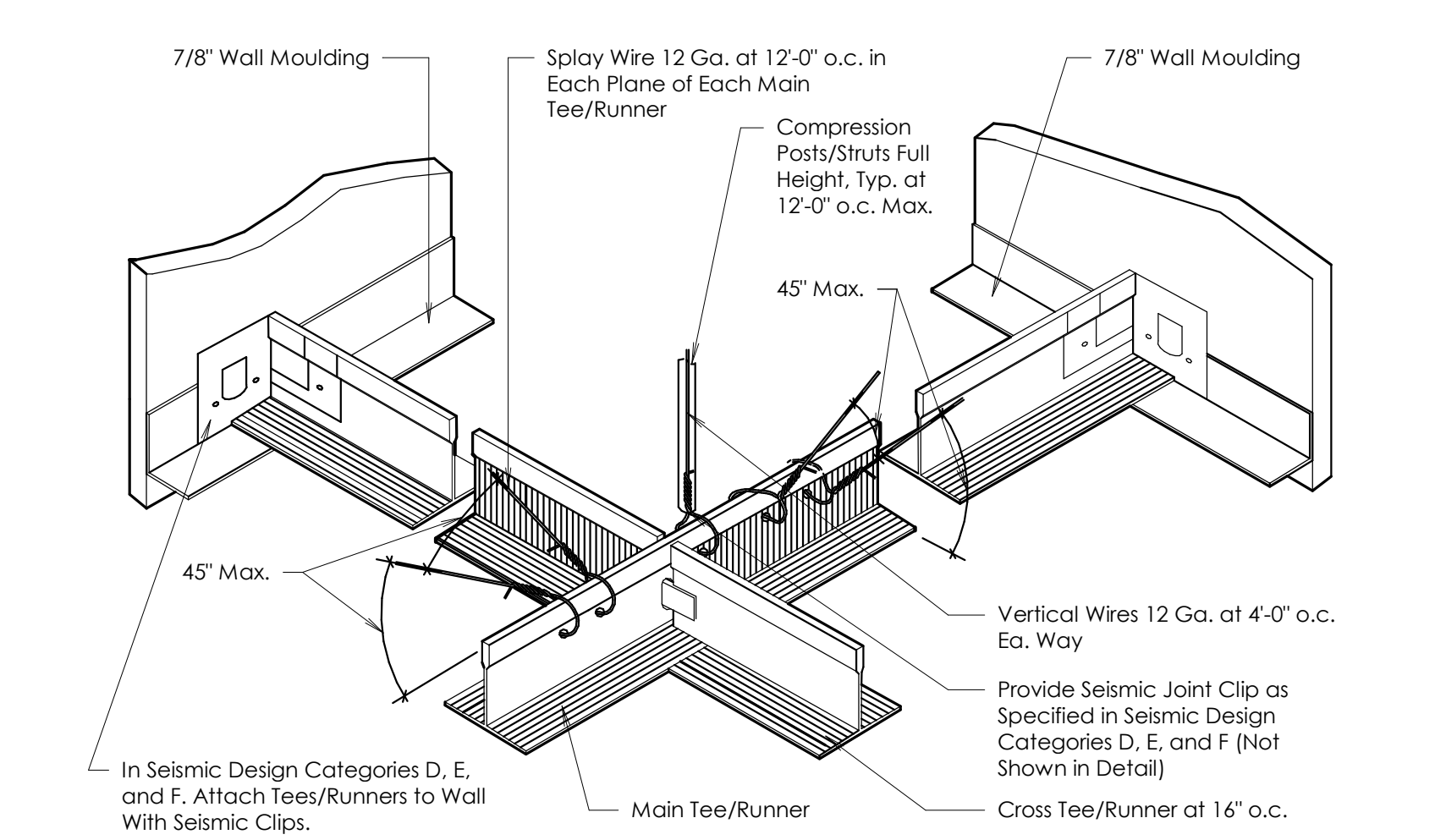

**F Suspended Lay-in Tile Ceiling Detail**  
Scale: 1 1/2" = 1'-0"

**Note:**  
1. Splay Wire Bracing and Compression Posts/Struts are Only Required in Seismic Design Categories D, E, and F.  
2. Areas Smaller Than 1,000 SF and with Walls on Four Sides Extending to the Structure Need Not Have Splay Wire Reinforcing. Boundary Walls Must Be Braced Top and Bottom Independent of Ceiling to Qualify.  
3. Seismic Clip is Required in Seismic Design Categories D, E, and F.  
4. Use 7/8" Wall Moulding in Seismic Design Categories D, E, and F. Attach Tees/Runners to Wall With Seismic Clips.  
**Note:**  
For Metal Acoustical Suspension Assemblies.  
(Similar For Metal Suspension System With Gypsum Board Attached: Use 2" Wall Moulding, No Seismic Clip Required).

THE CHURCH OF  
**JESUS CHRIST**  
OF LATTER-DAY SAINTS

**Tooele UT Deseret Peak Sr Seminary**  
Approximately 2234 North Berna Boulevard, Tooele, Utah 40,569684, -112,303347  
Date: 3 Apr 2024  
BHD #: 2326  
Plan Series: Custom 5 CR  
Owner #: 501-3450

Sheet Issue and Revision Schedule	
#	Description
1	3 Apr 2024 Bld Documents

Ceiling Details

©2024 BHD Architects. This document and the ideas and designs incorporated herein, as an instrument of professional service, are the property of BHD Architects, and may not be used or duplicated in whole or in part for any other project without written authorization of BHD Architects.

2024-04-09 5:45:57 PM

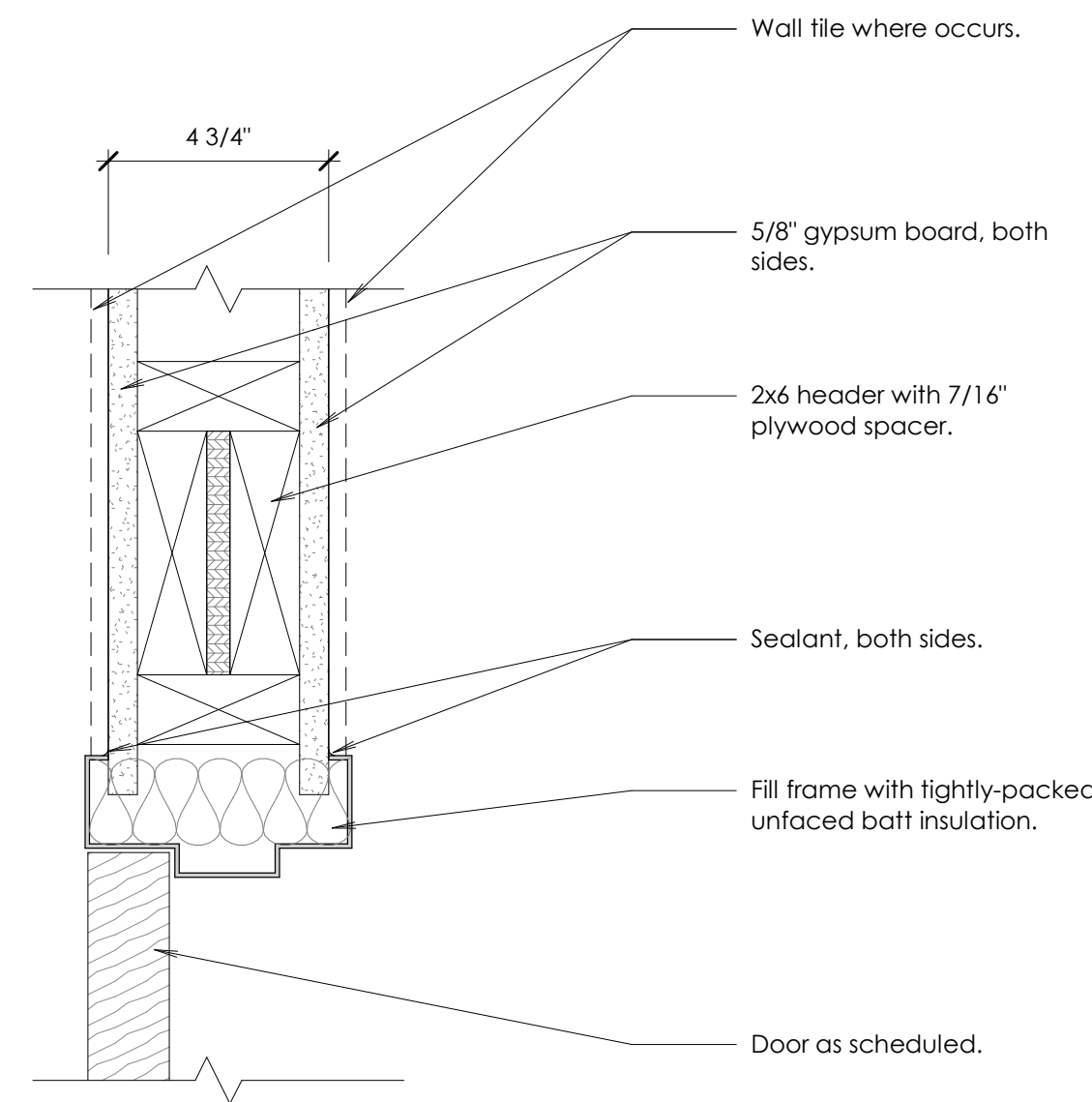

**A** Door Head  
Scale: 3" = 1'-0"

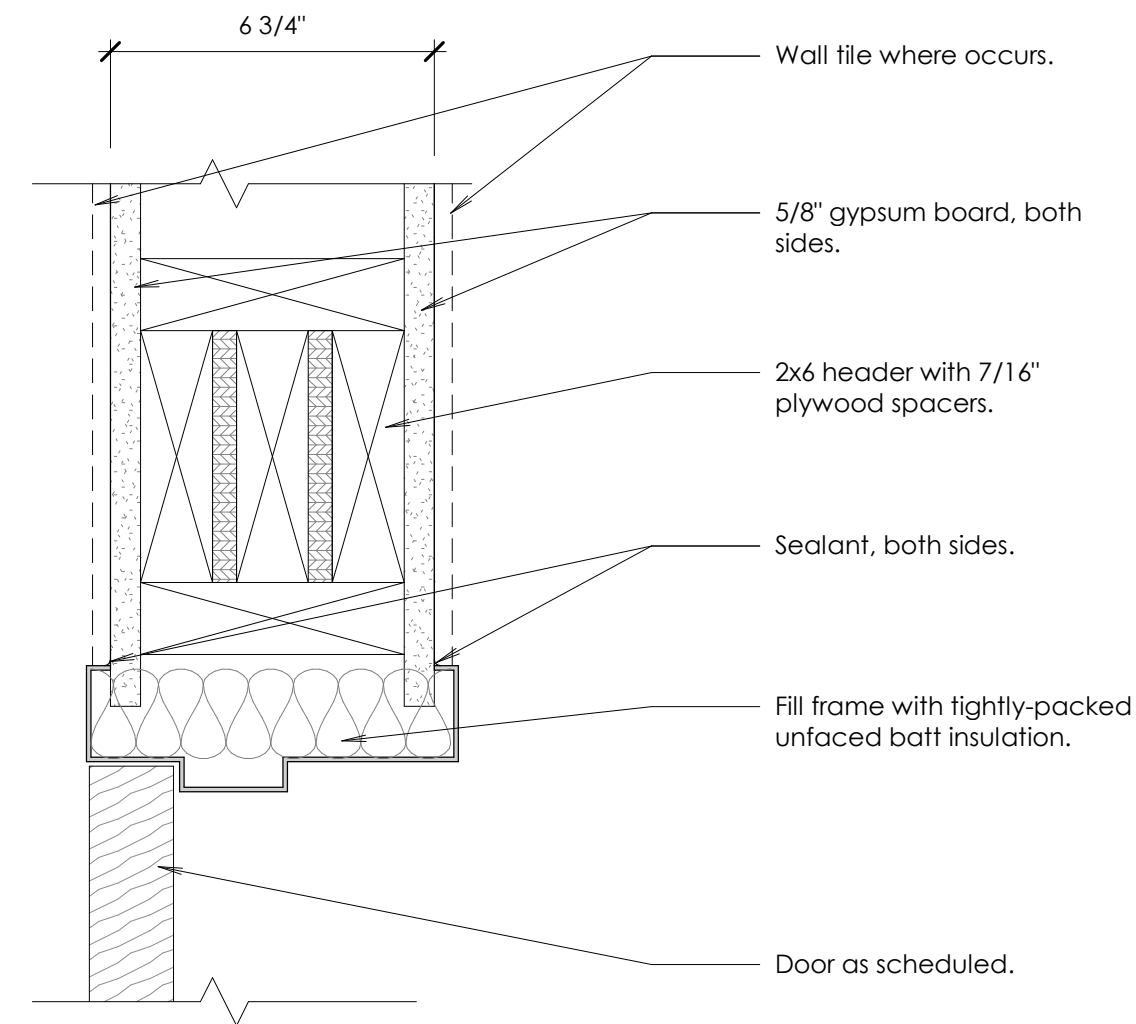

**B** Door Head  
Scale: 3" = 1'-0"

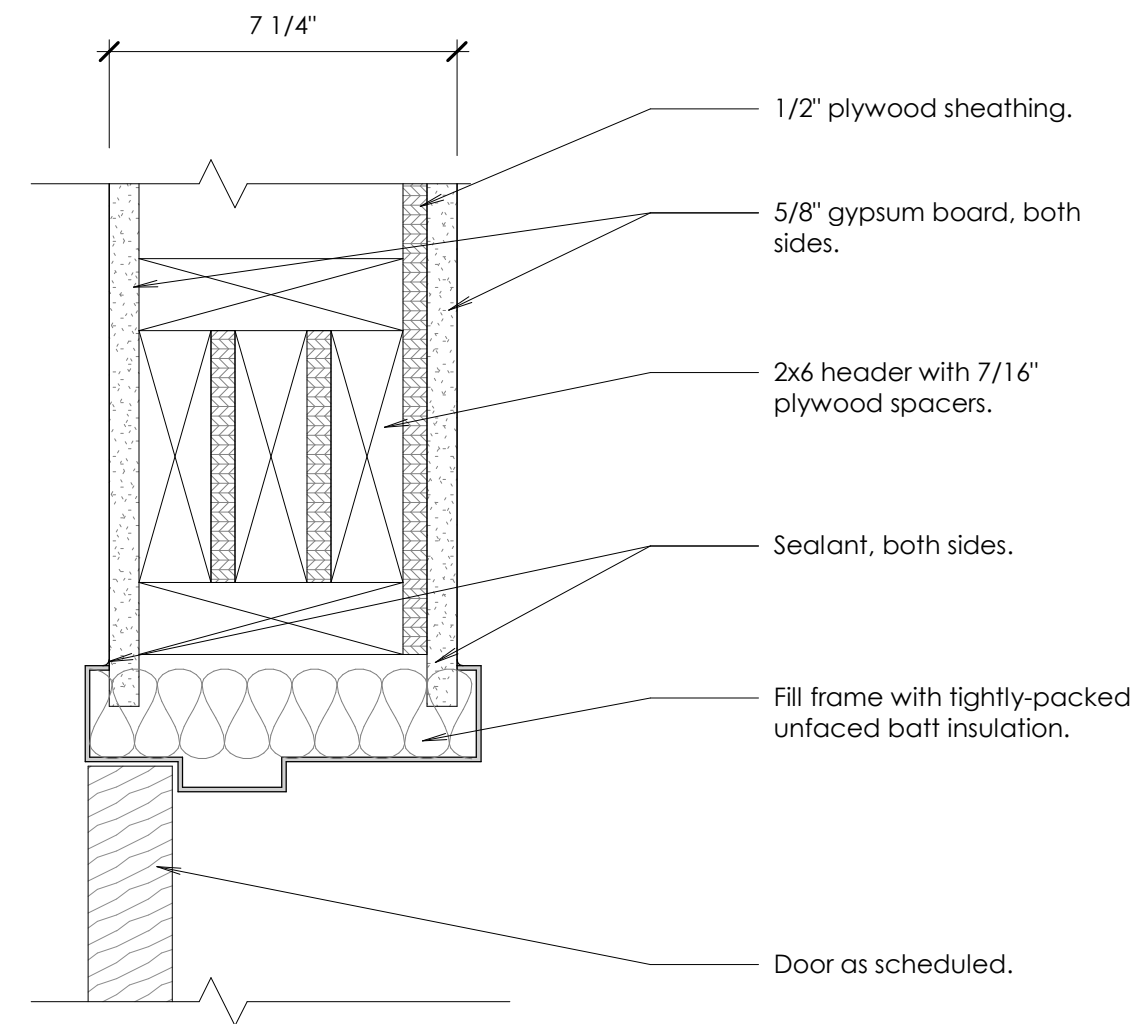

**C** Door Head  
Scale: 3" = 1'-0"

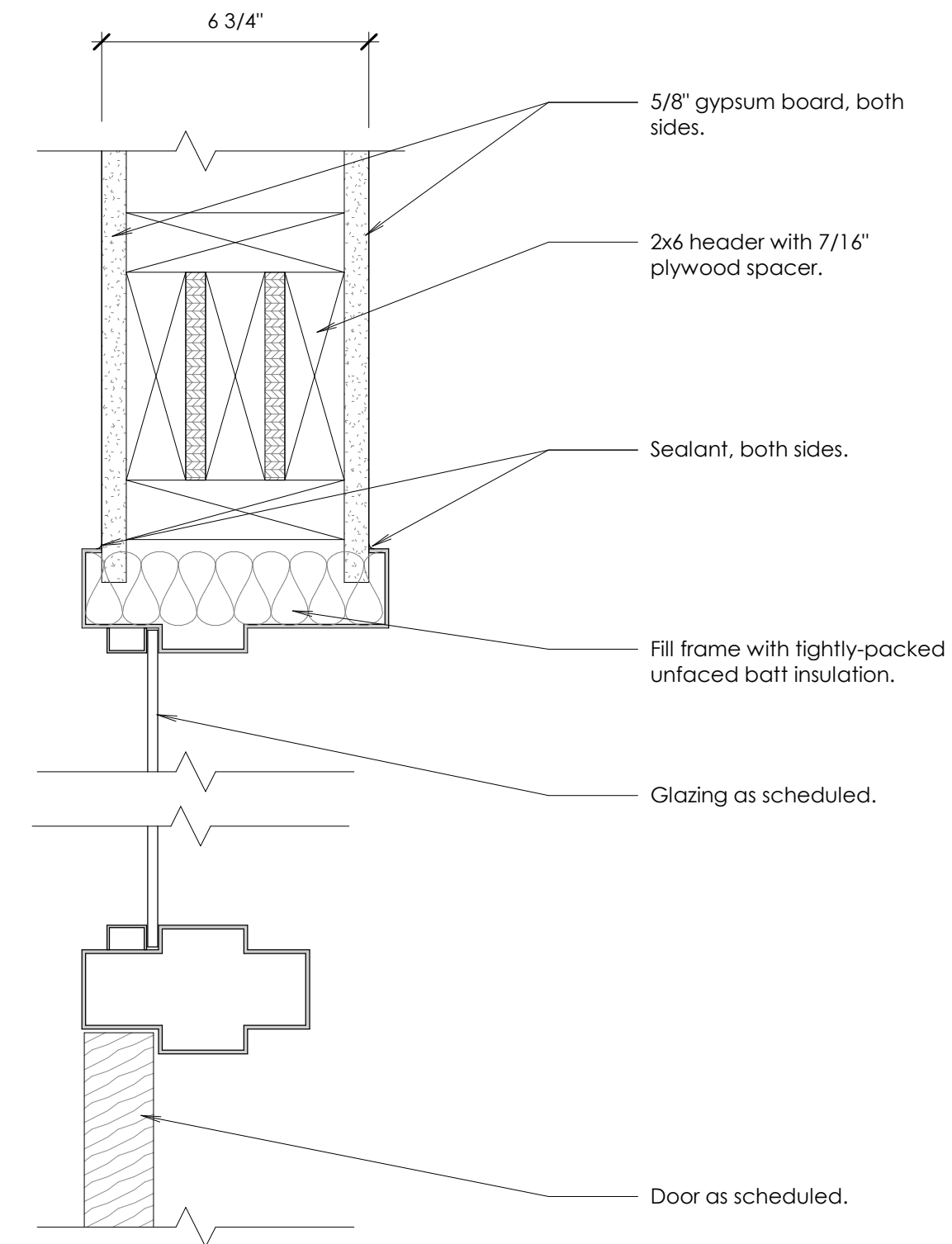

**D** Door Head  
Scale: 3" = 1'-0"

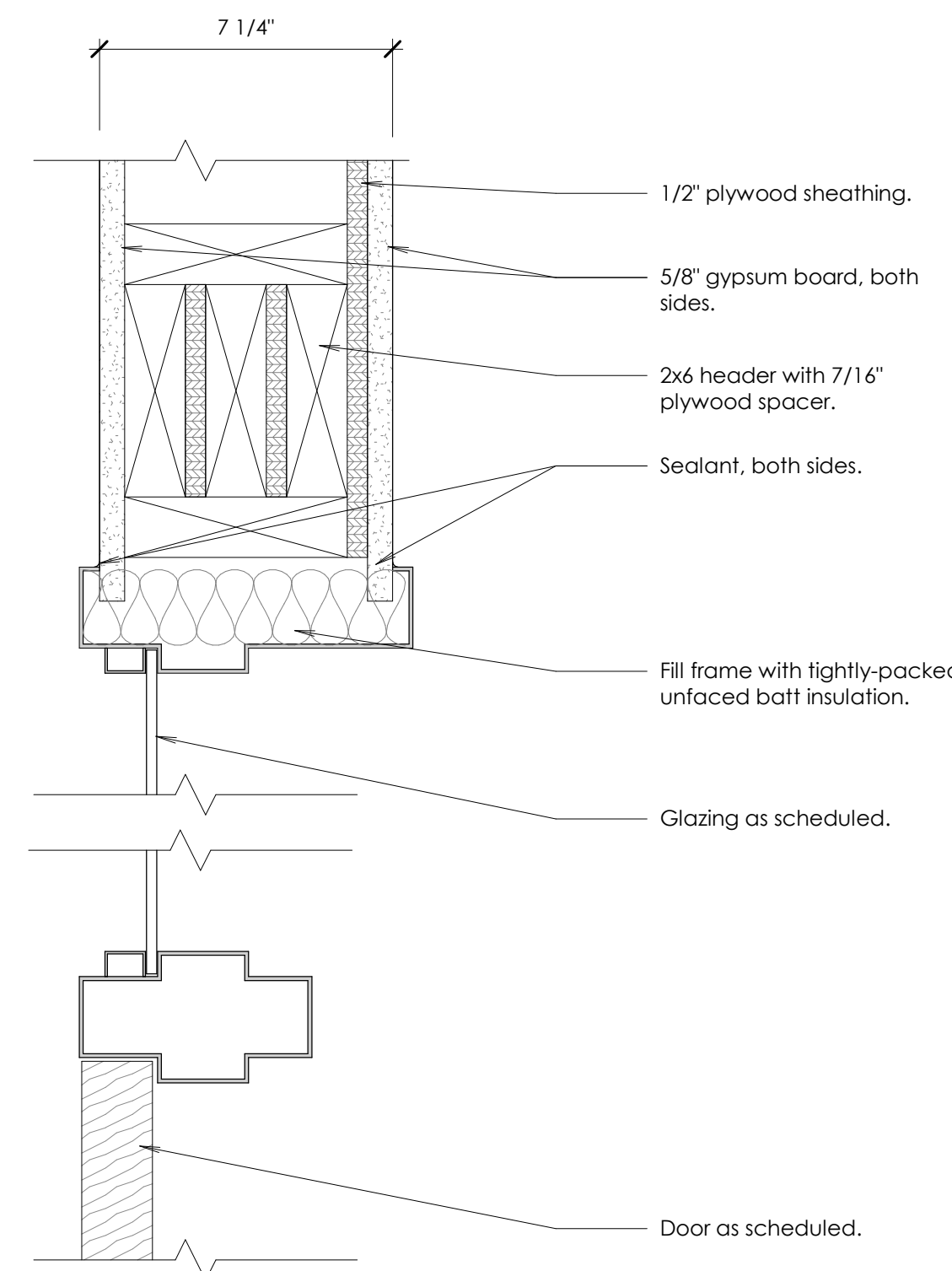

**E** Door Head  
Scale: 3" = 1'-0"

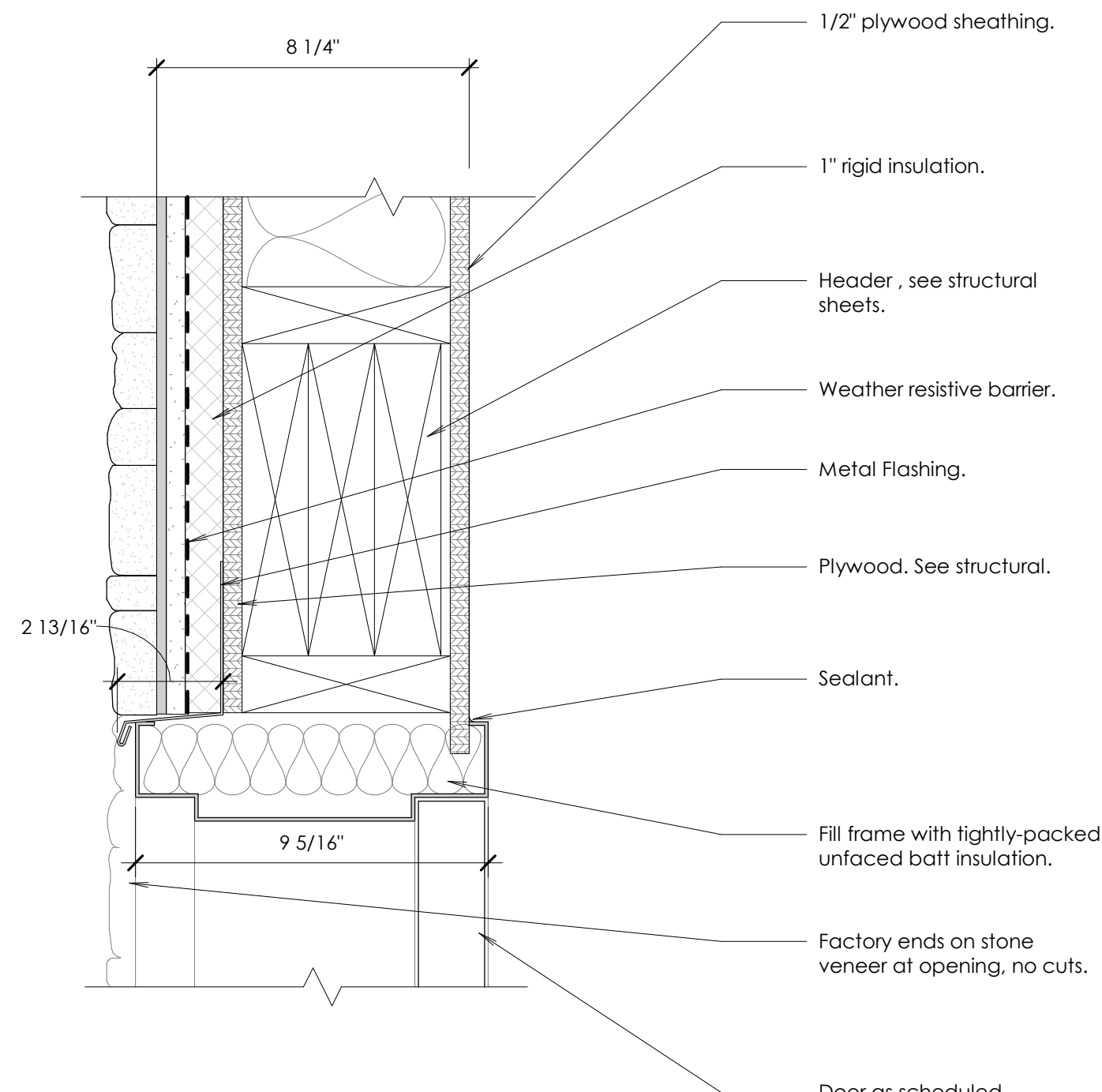

**F** Door Head  
Scale: 3" = 1'-0"

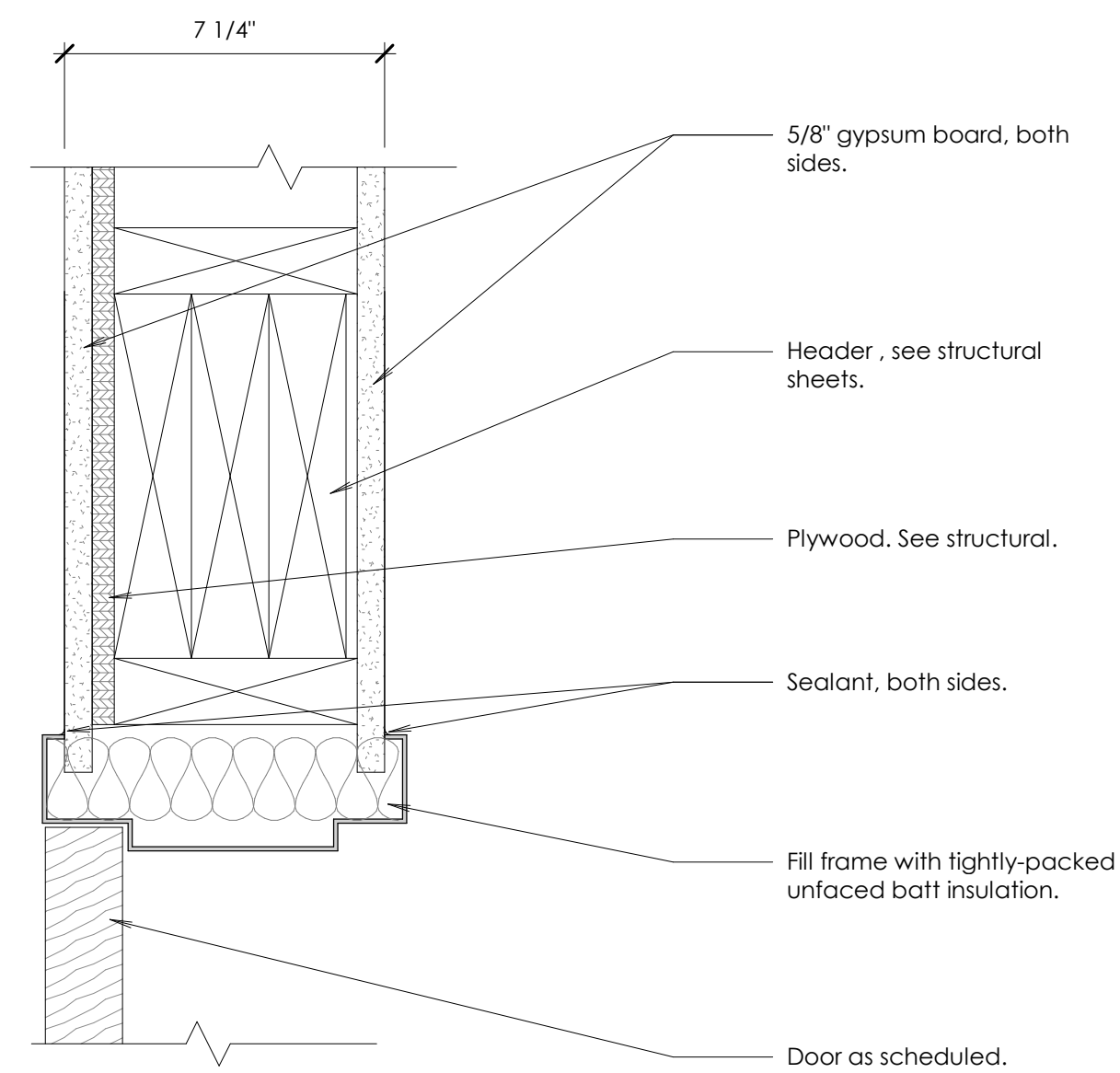

**G** Door Head  
Scale: 3" = 1'-0"



www.bhdarchitects.com  
Phone 801.571.0010  
Fax 801.571.0303  
Toll Free 888.571.0010  
45 East Wadsworth Park Drive  
Suite 205 Draper, Utah 84020

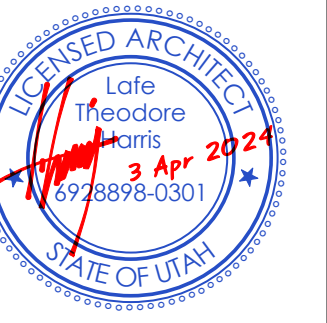

THE CHURCH OF  
**JESUS CHRIST**  
OF LATTER-DAY SAINTS

**Tooele UT Deseret Peak Sr Seminary**

Approximately 2234 North Berna Boulevard, Tooele, Utah  
40.569694, -112.303347

Date: 3 Apr 2024  
BHD #: 2326  
County Parcel: 02-145-0-0115  
Plan Series: Custom 5 CR  
Owner #: 501-3450

Sheet Issue and Revision Schedule

#	Date	Description
1	3 Apr 2024	Iss Documents

**Door Head Details**

**A561**

©2024 BHD Architects. This document and the ideas and designs incorporated herein, as an instrument of professional service, are the property of BHD Architects, and may not be used or duplicated in whole or in part for any other project without written authorization of BHD Architects.

2024-04-09 5:45:58 PM

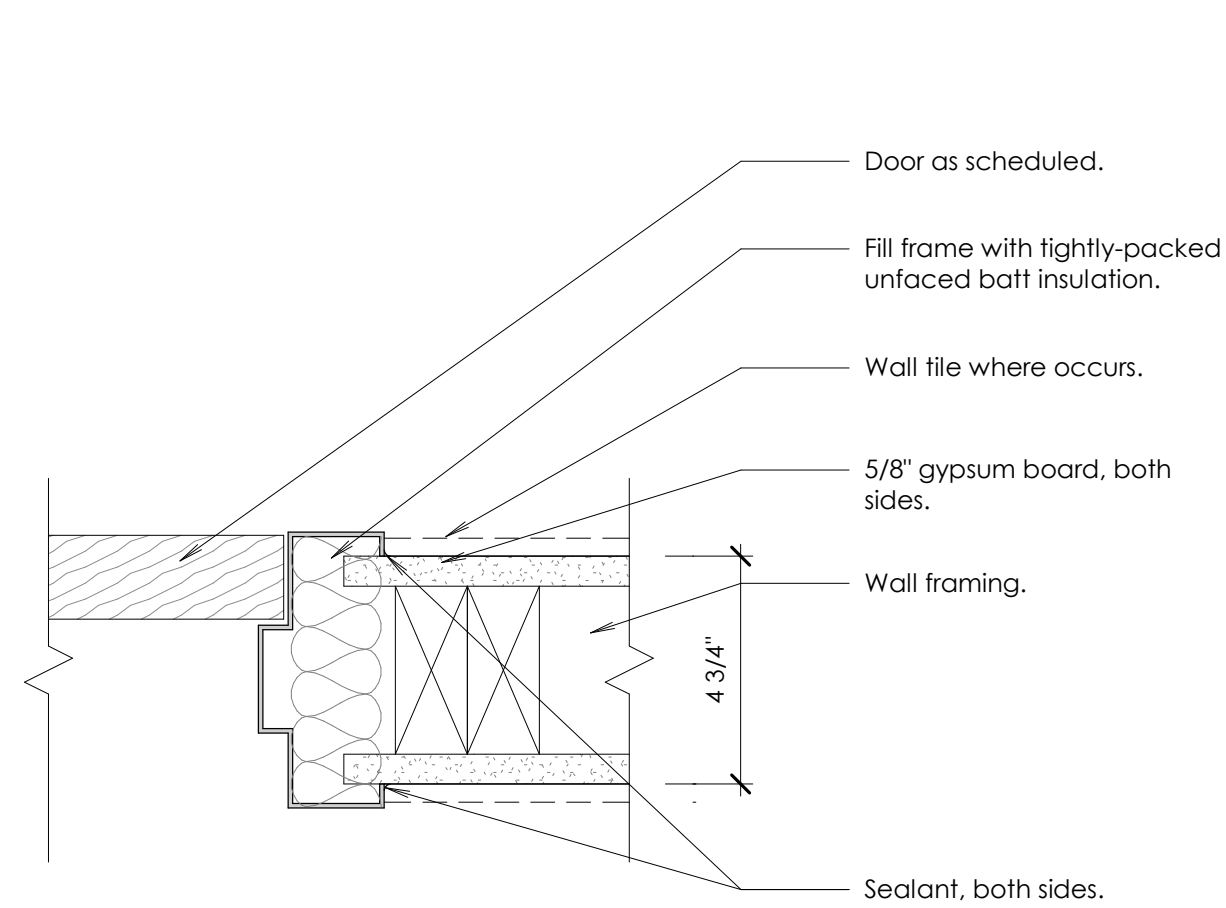

**A** Door Jamb  
Scale: 3" = 1'-0"

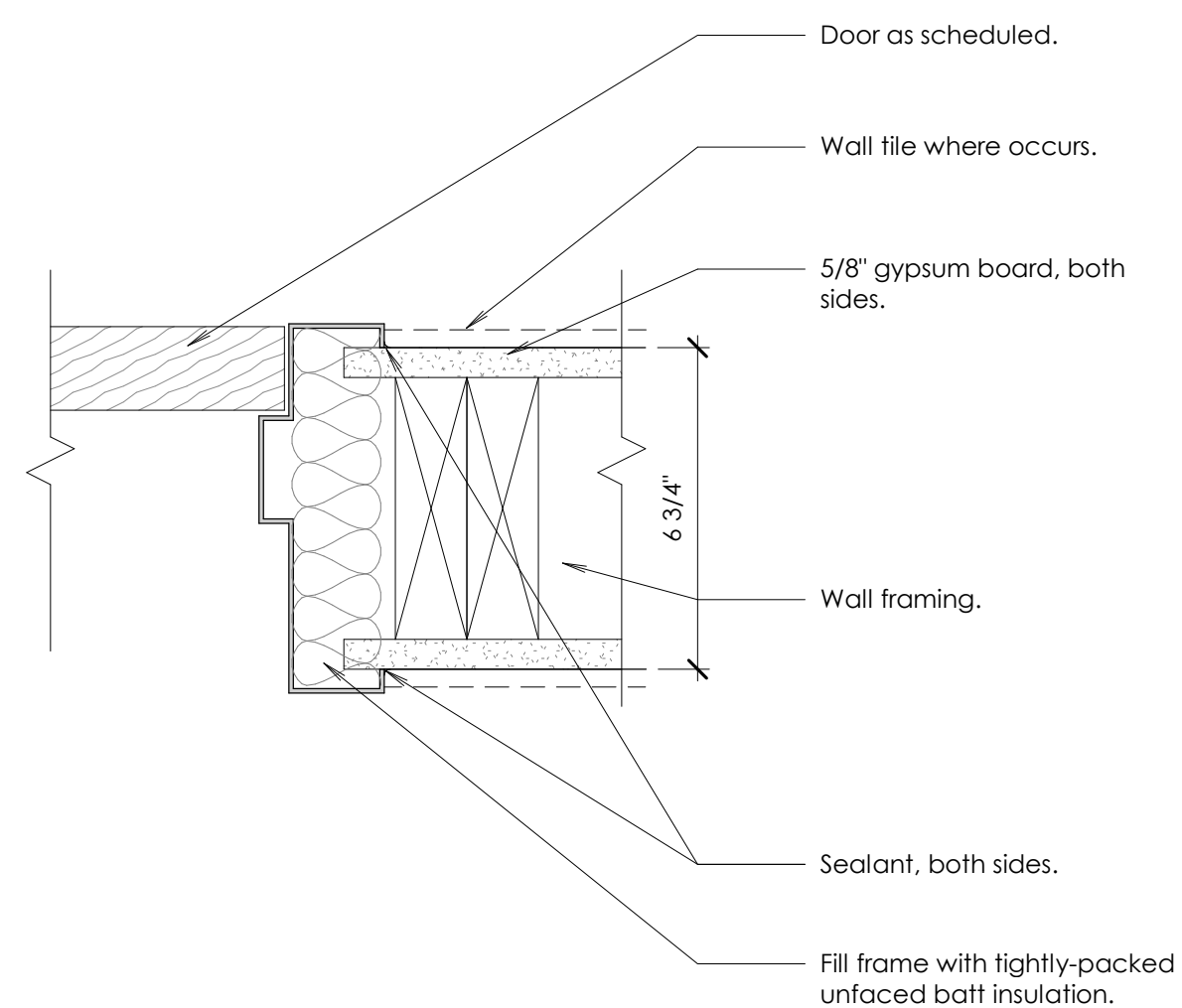

**B** Door Jamb  
Scale: 3" = 1'-0"

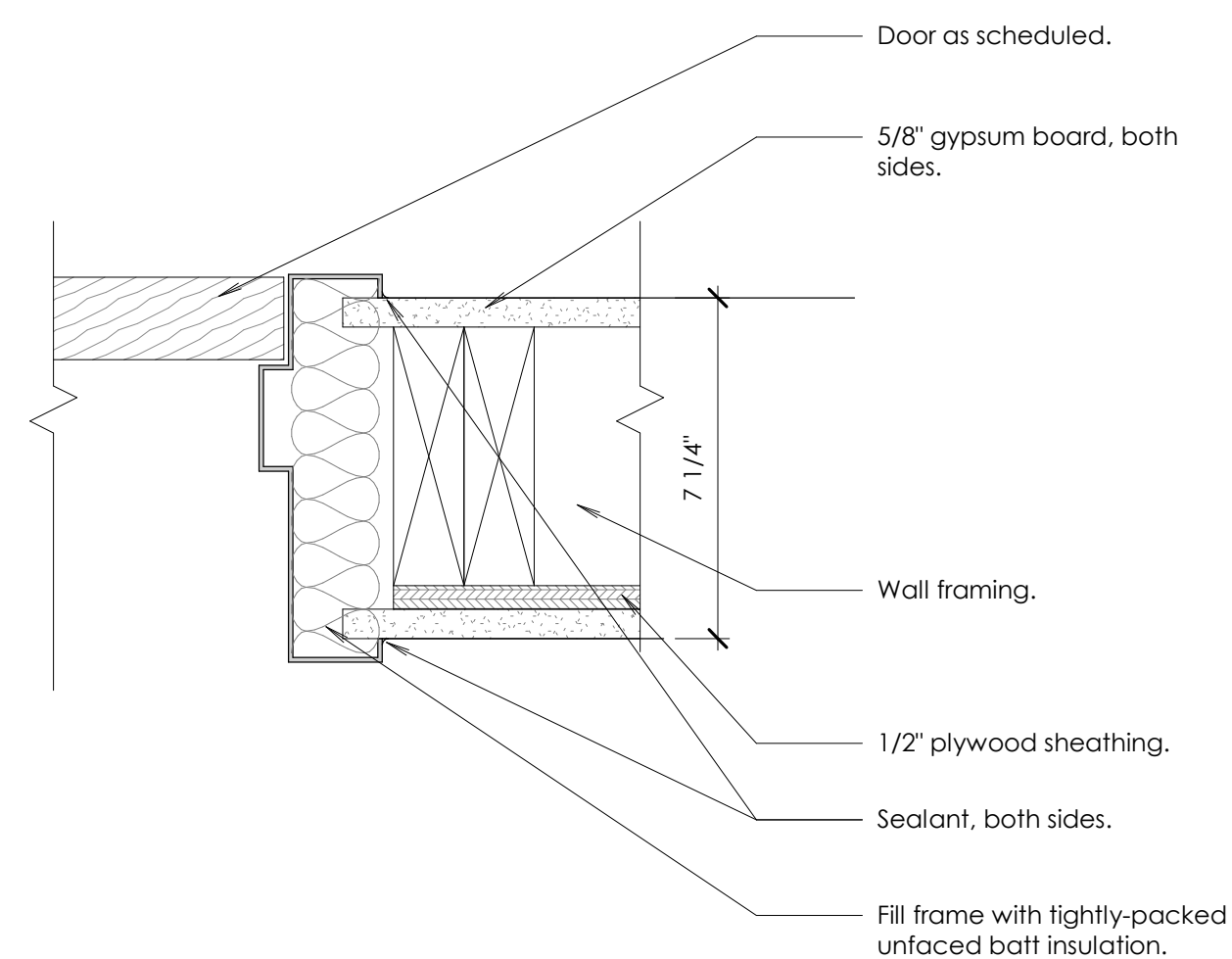

**C** Door Jamb  
Scale: 3" = 1'-0"

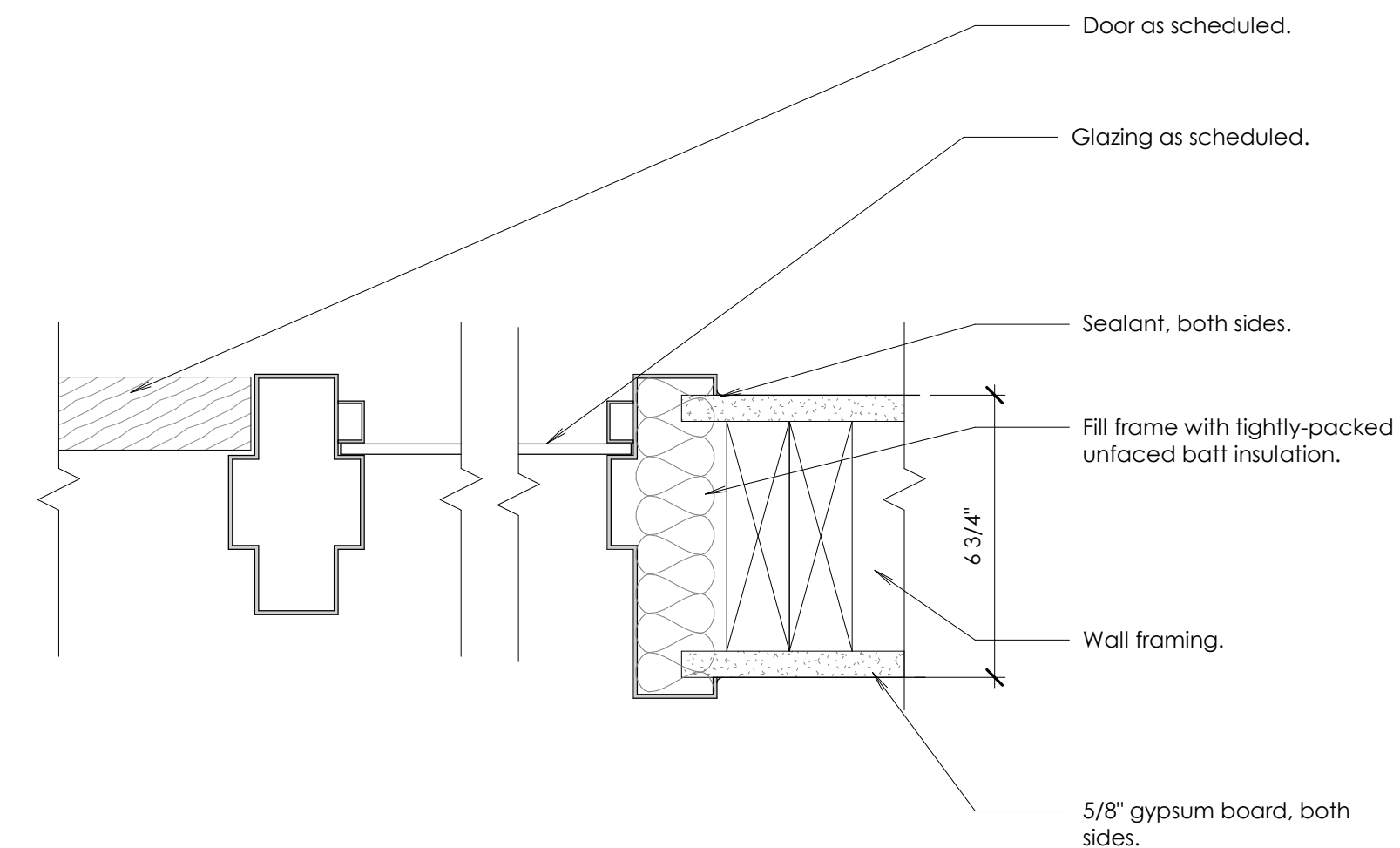

**D** Door Jamb  
Scale: 3" = 1'-0"

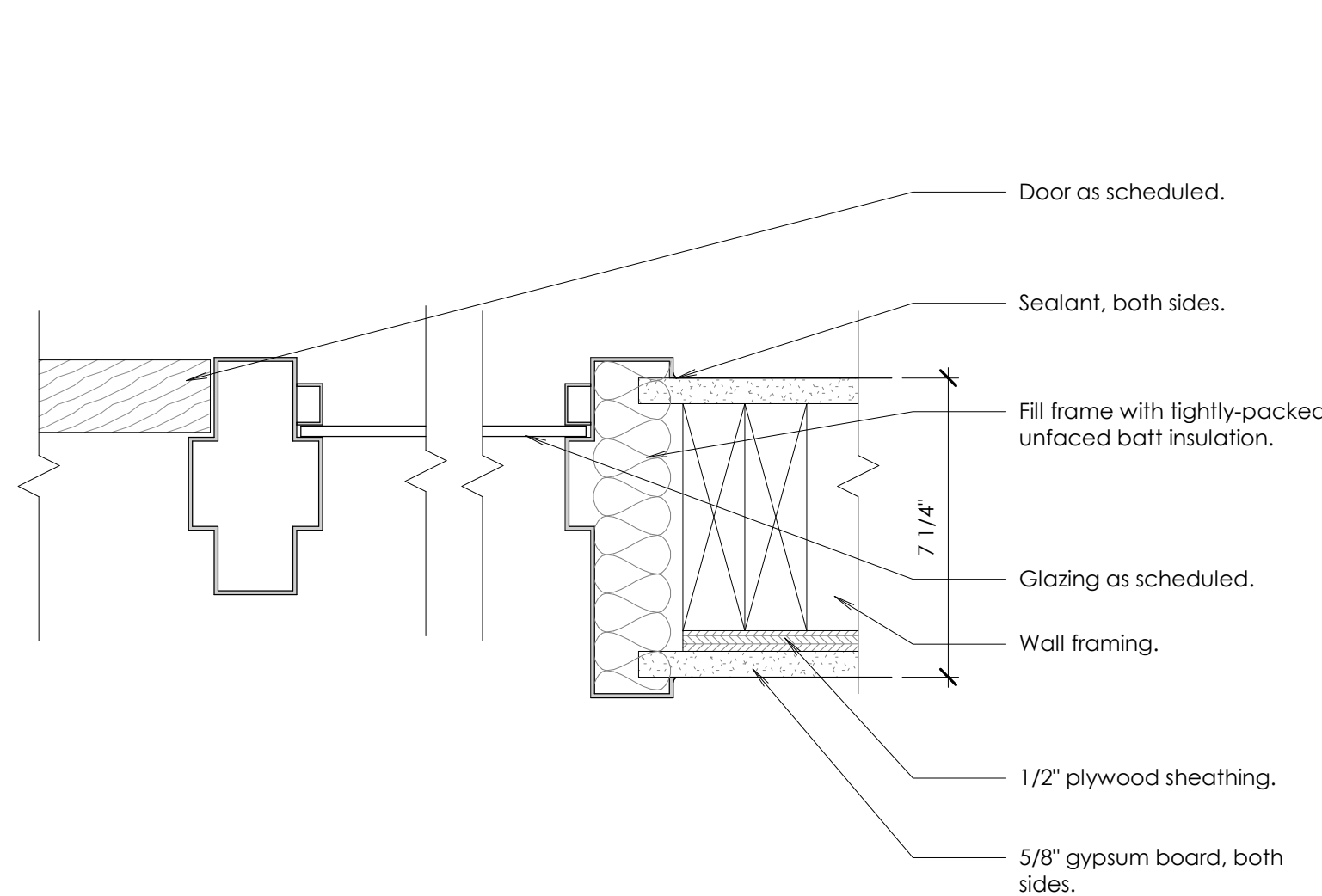

**E** Door Jamb  
Scale: 3" = 1'-0"

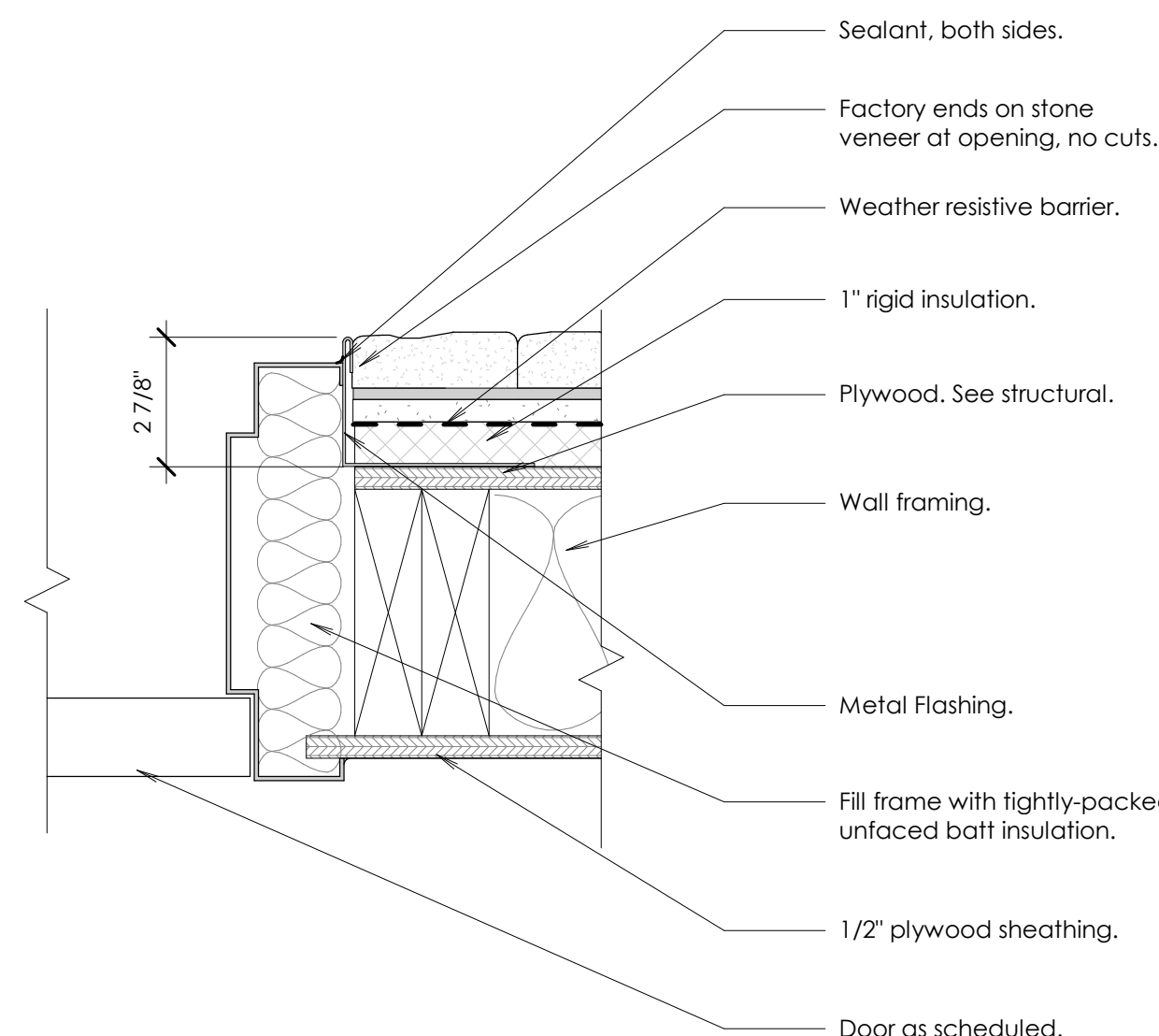

**F** Door Jamb  
Scale: 3" = 1'-0"

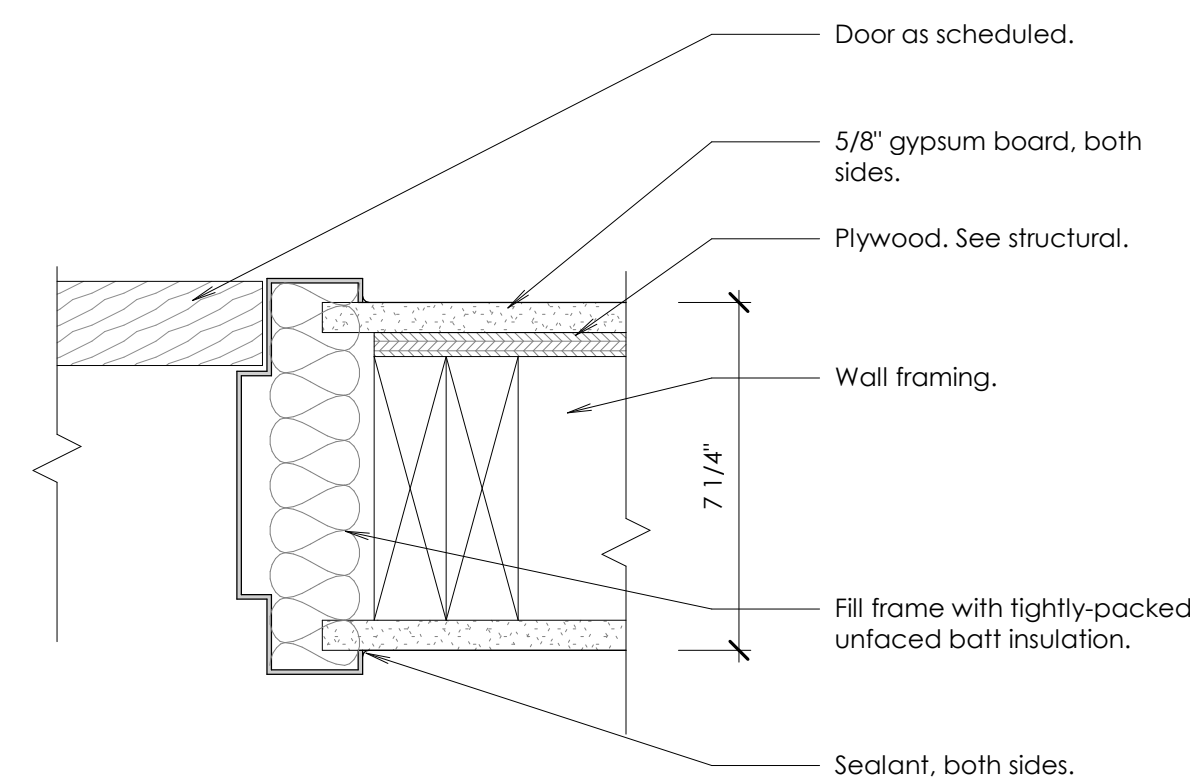

**G** Door Jamb  
Scale: 3" = 1'-0"

Sheet Issue and Revision Schedule	
#	Description
1	3 Apr 2024 Bld Documents

**Door Jamb Details**

©2024 BHD Architects. This document and the ideas and designs incorporated herein, as an instrument of professional service, are the property of BHD Architects, and may not be used or duplicated in whole or in part for any other project without written authorization of BHD Architects.

2024-04-09 5:45:59 PM

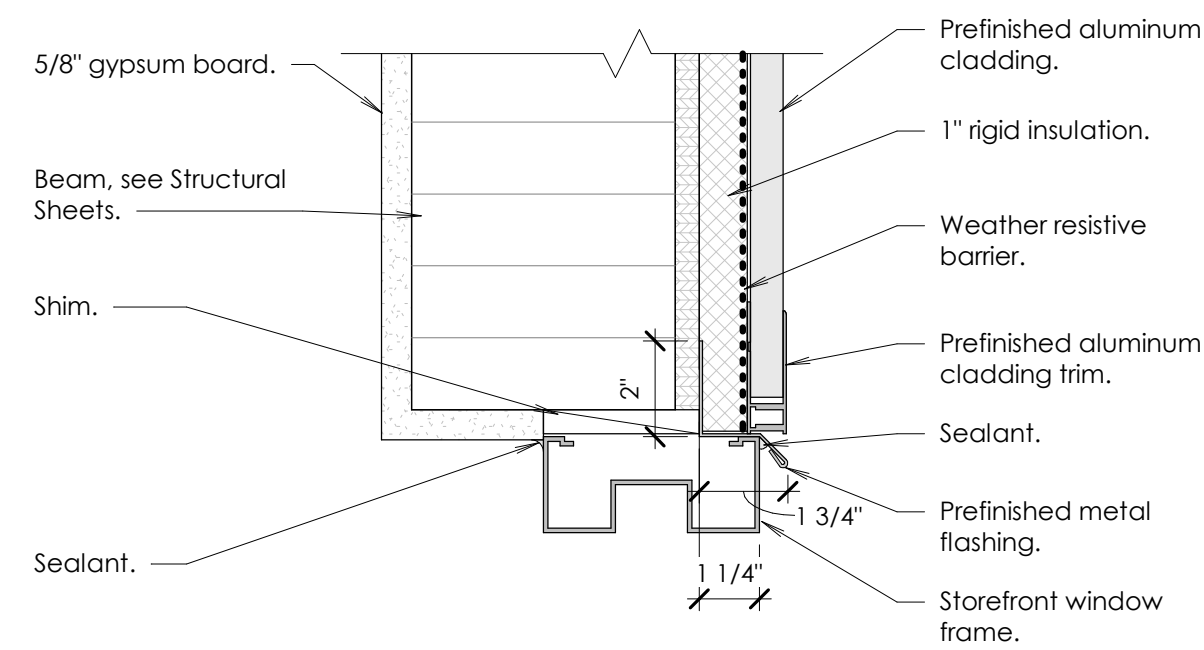

**A Storefront Head at Aluminum Cladding**  
Scale: 3" = 1'-0"

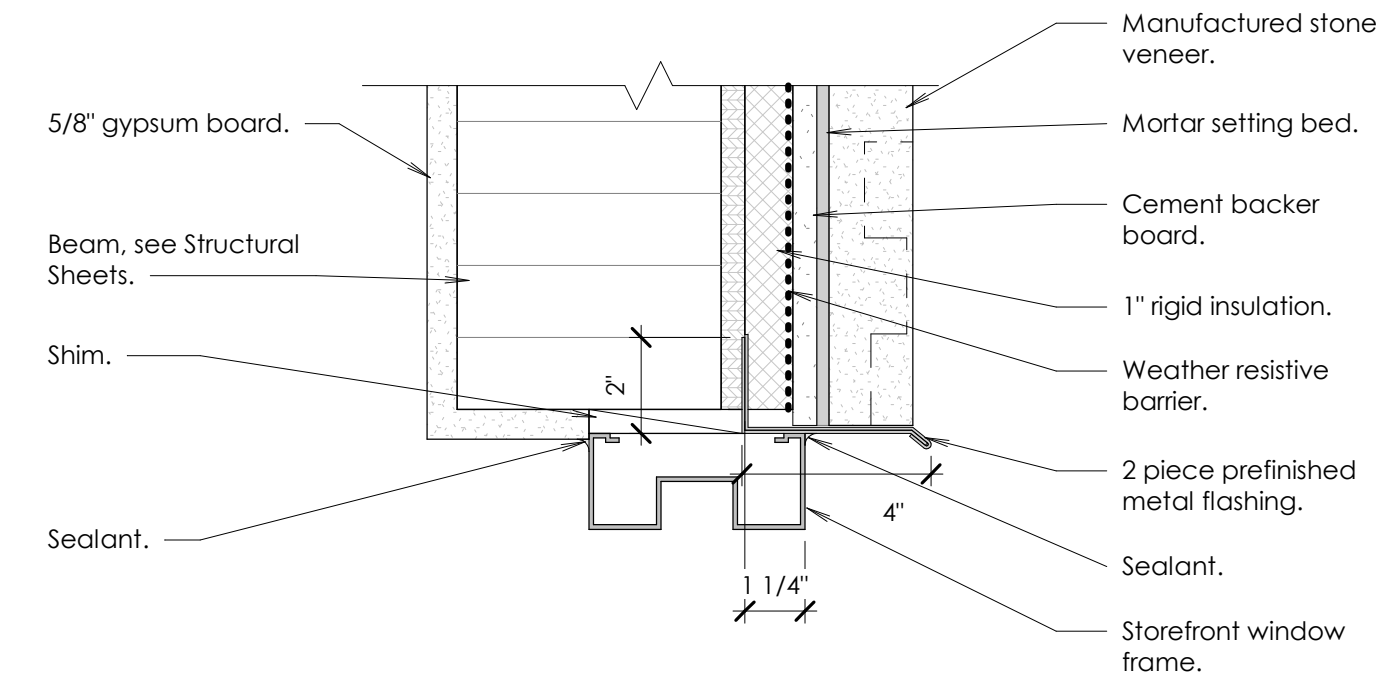

**B Storefront Head at Stone Detail**  
Scale: 3" = 1'-0"

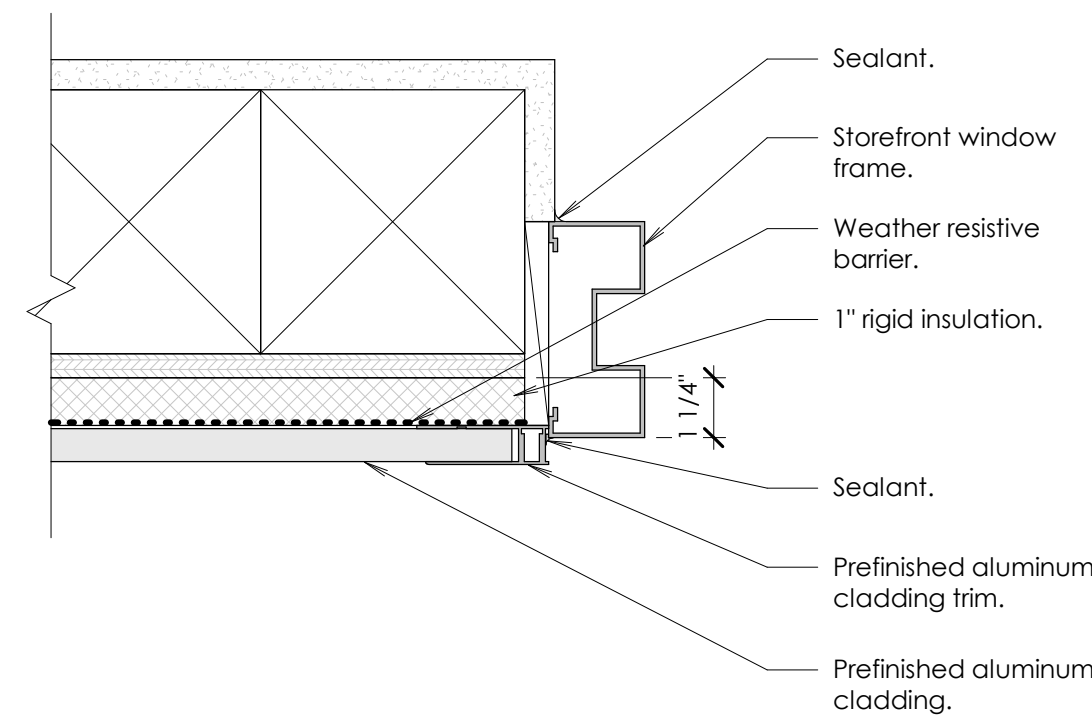

**C Storefront Jamb at Aluminum Cladding**  
Scale: 3" = 1'-0"

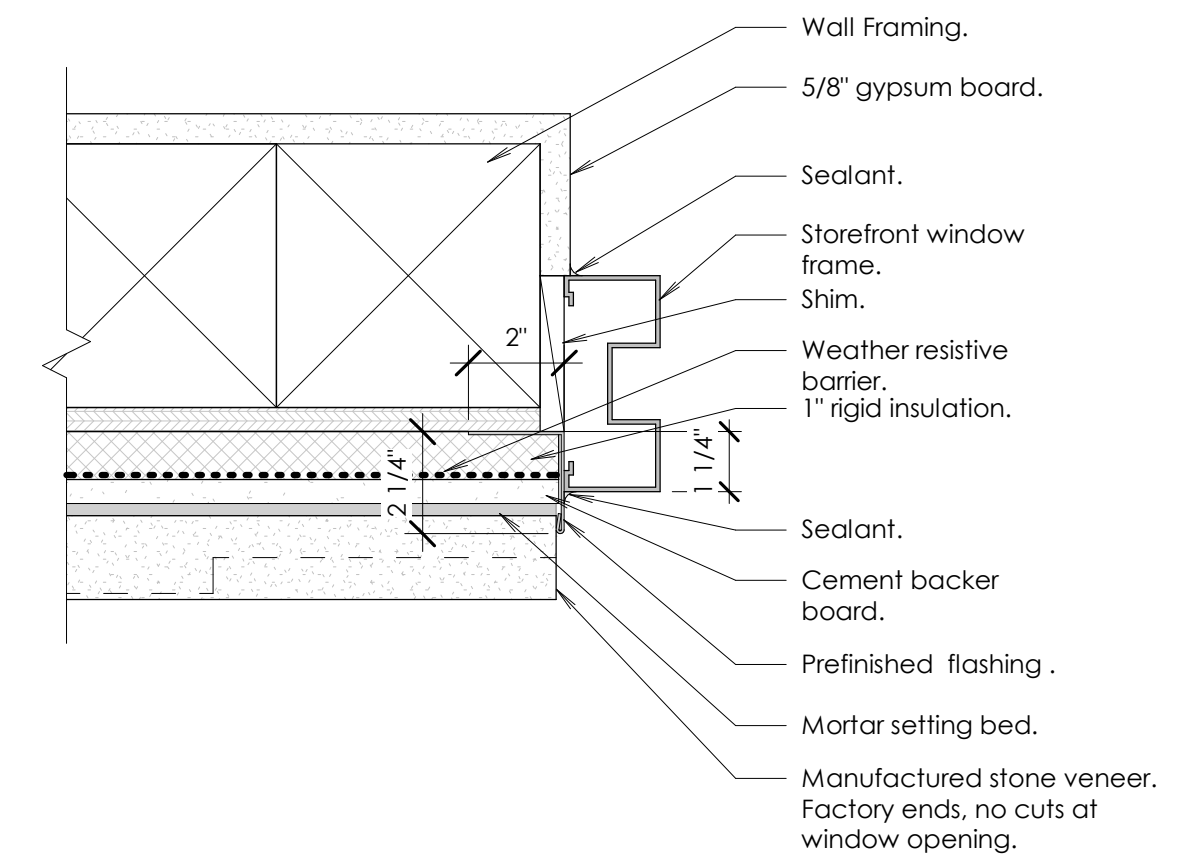

**D Storefront Jamb at Stone Detail**  
Scale: 3" = 1'-0"

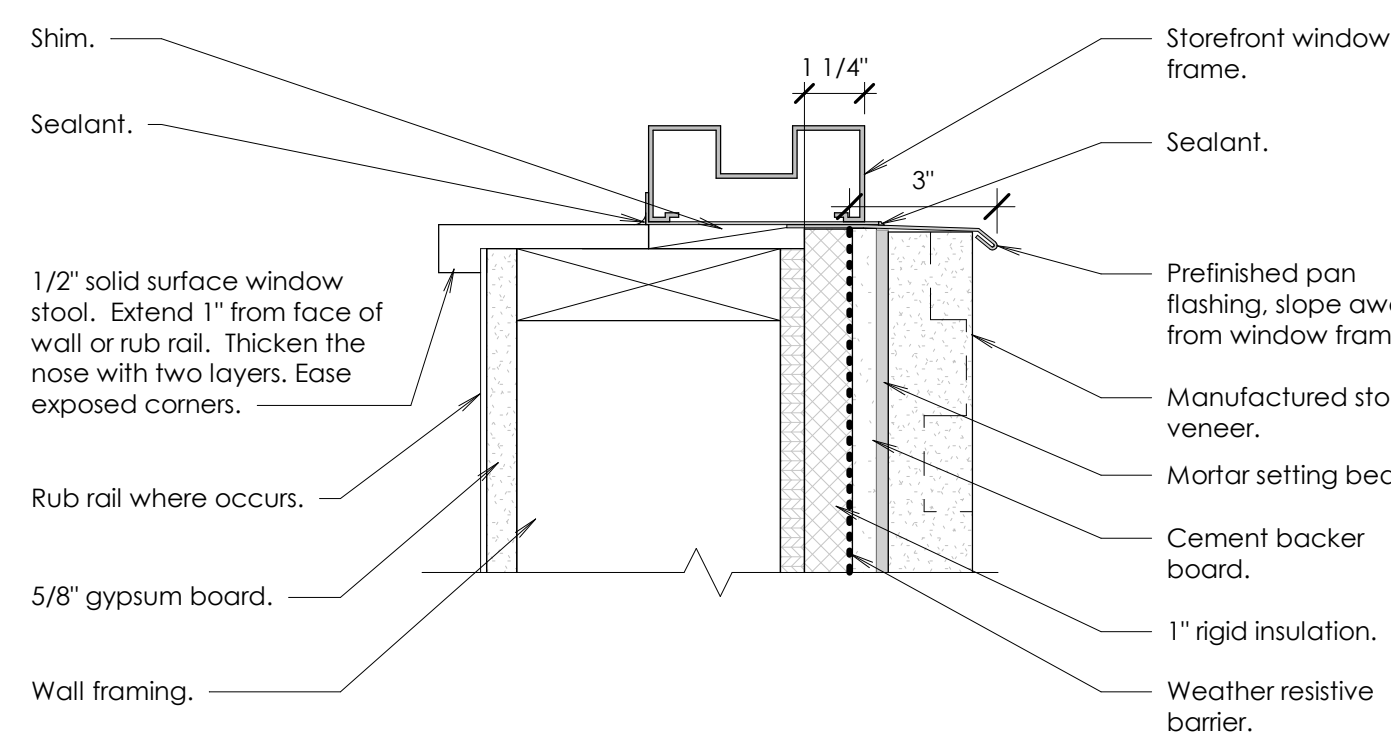

**E Storefront Sill at Stone Detail**  
Scale: 3" = 1'-0"

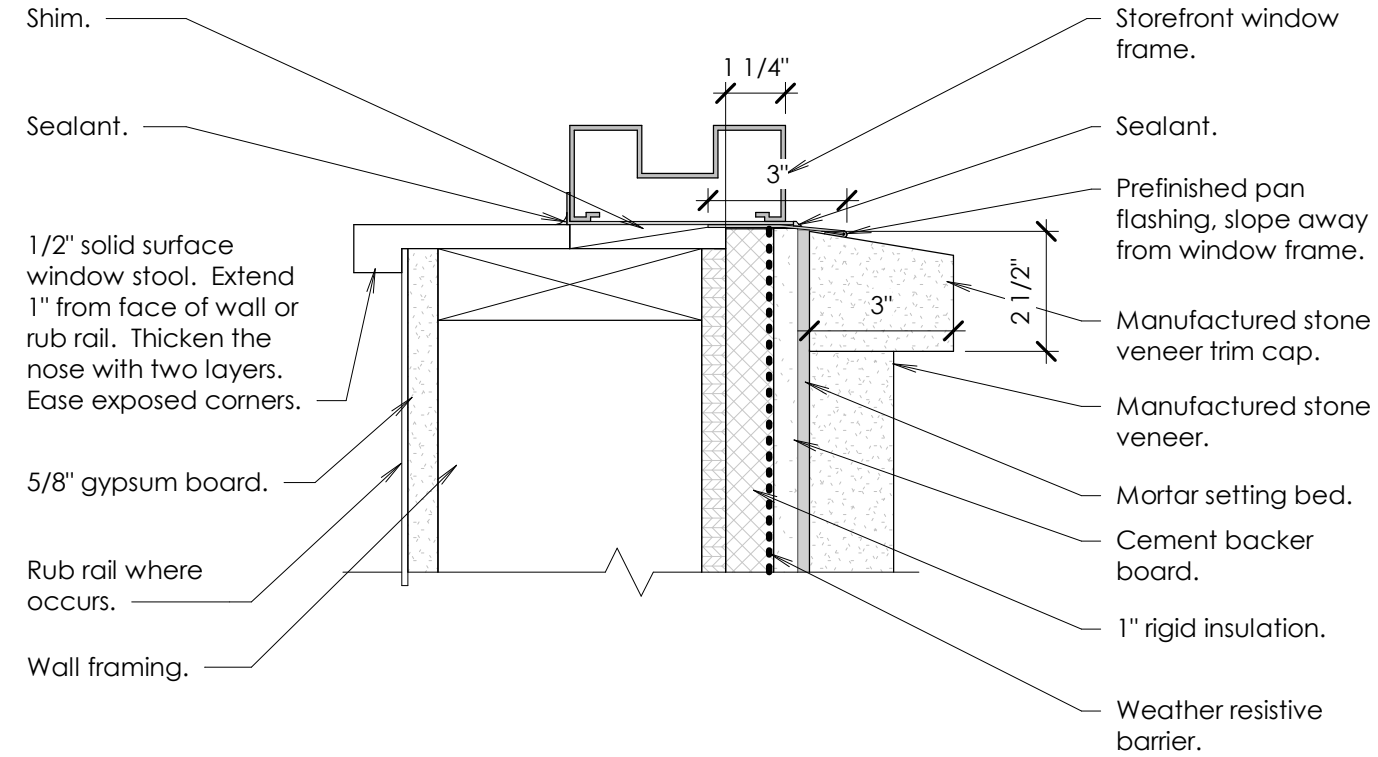

**F Storefront Sill at Aluminum Cladding**  
Scale: 3" = 1'-0"

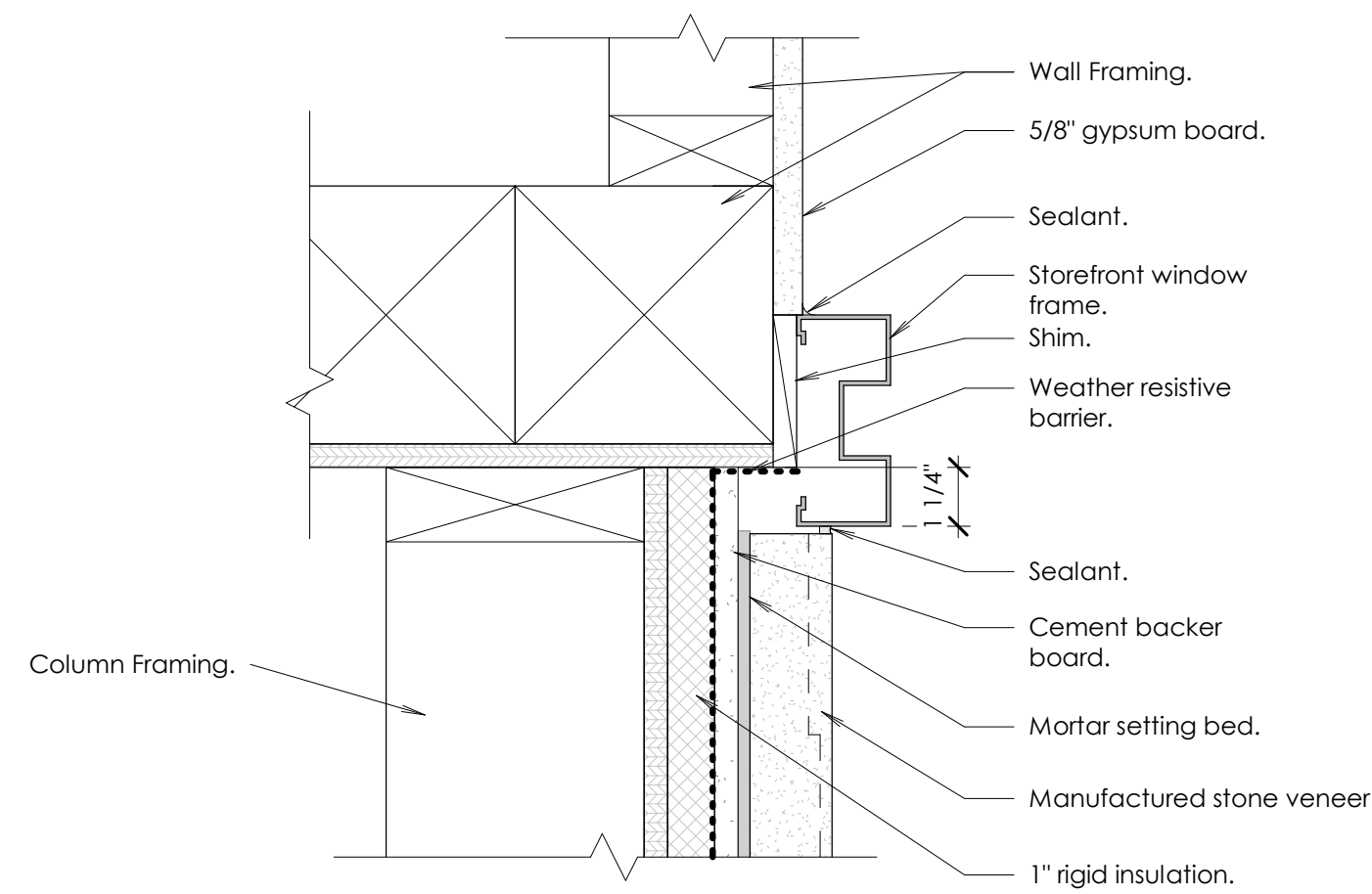

**G Storefront Jamb at Exterior Column Detail**  
Scale: 3" = 1'-0"

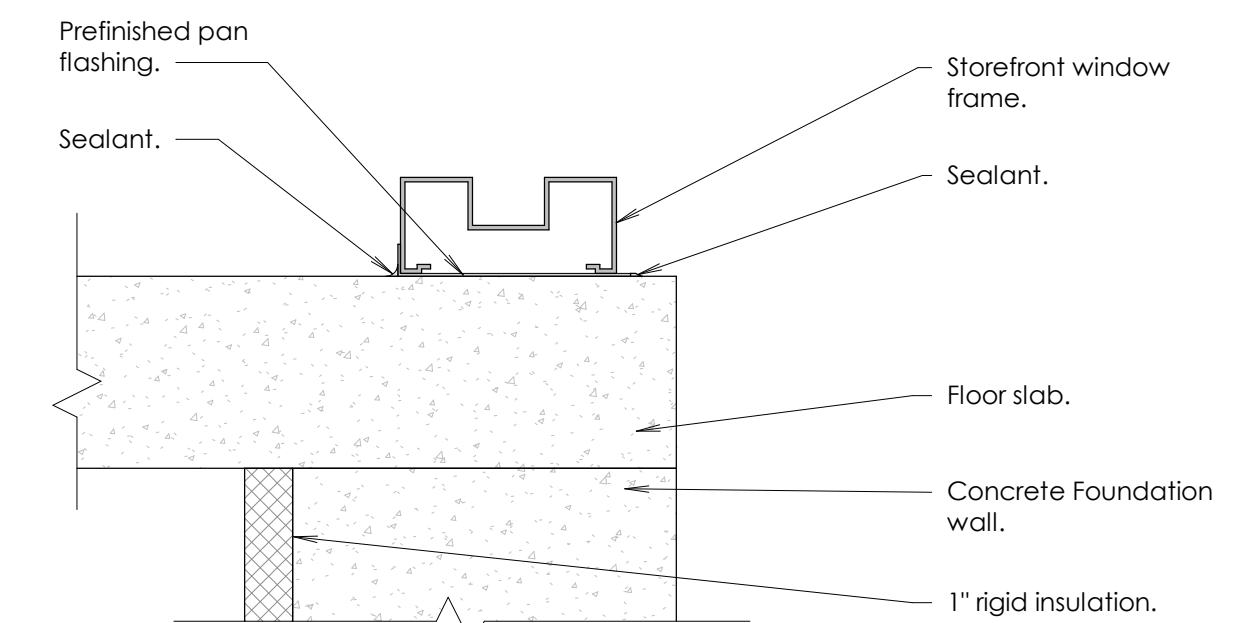

**H Storefront Sill at Sidelite**  
Scale: 3" = 1'-0"

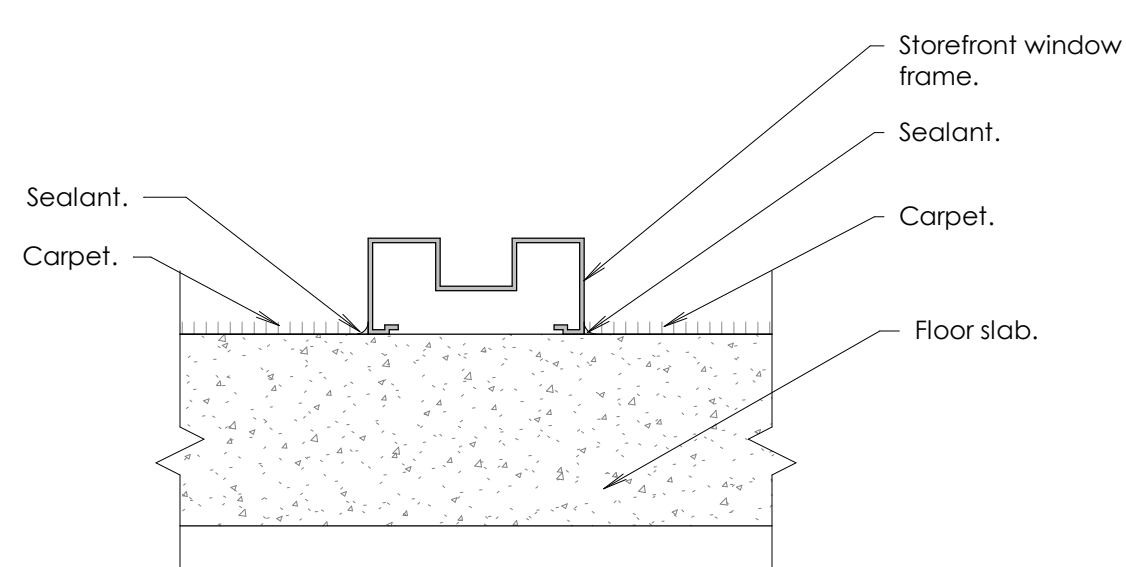

**J Storefront Sill at Sidelite**  
Scale: 3" = 1'-0"

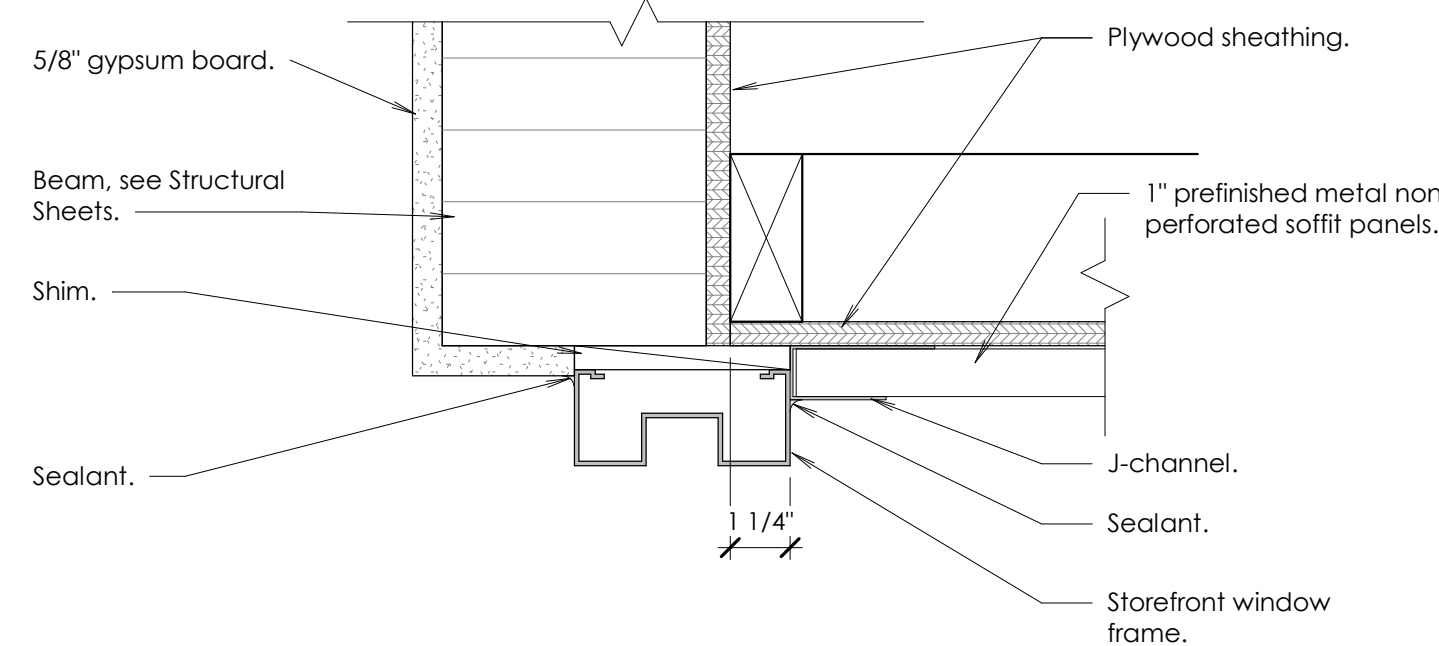

**K Storefront Head**  
Scale: 3" = 1'-0"

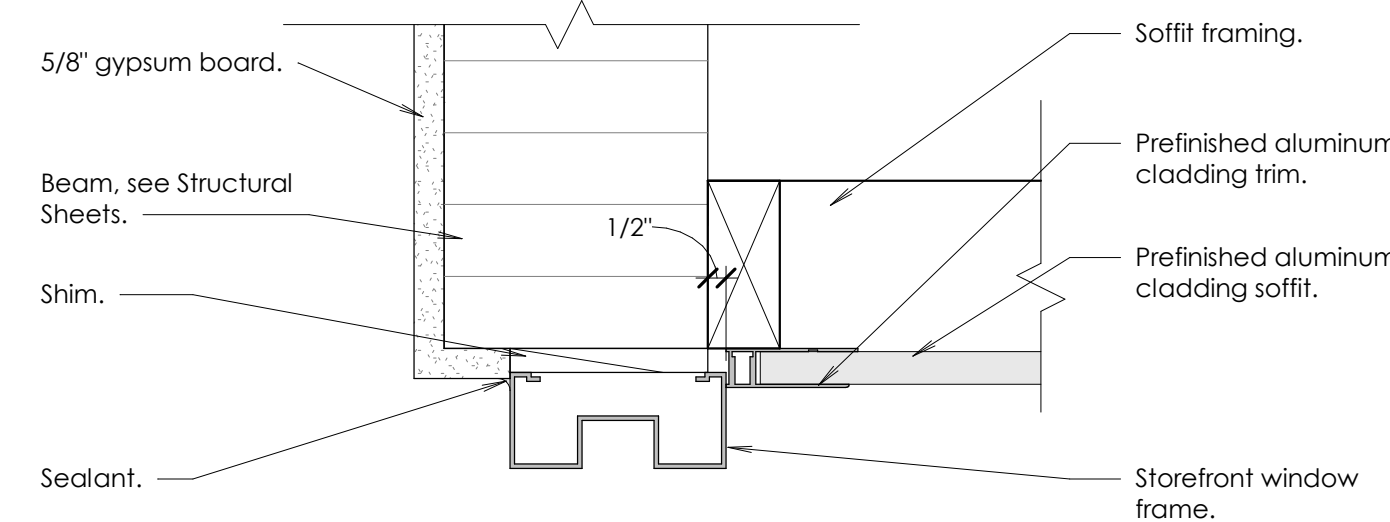

**L Storefront Head**  
Scale: 3" = 1'-0"

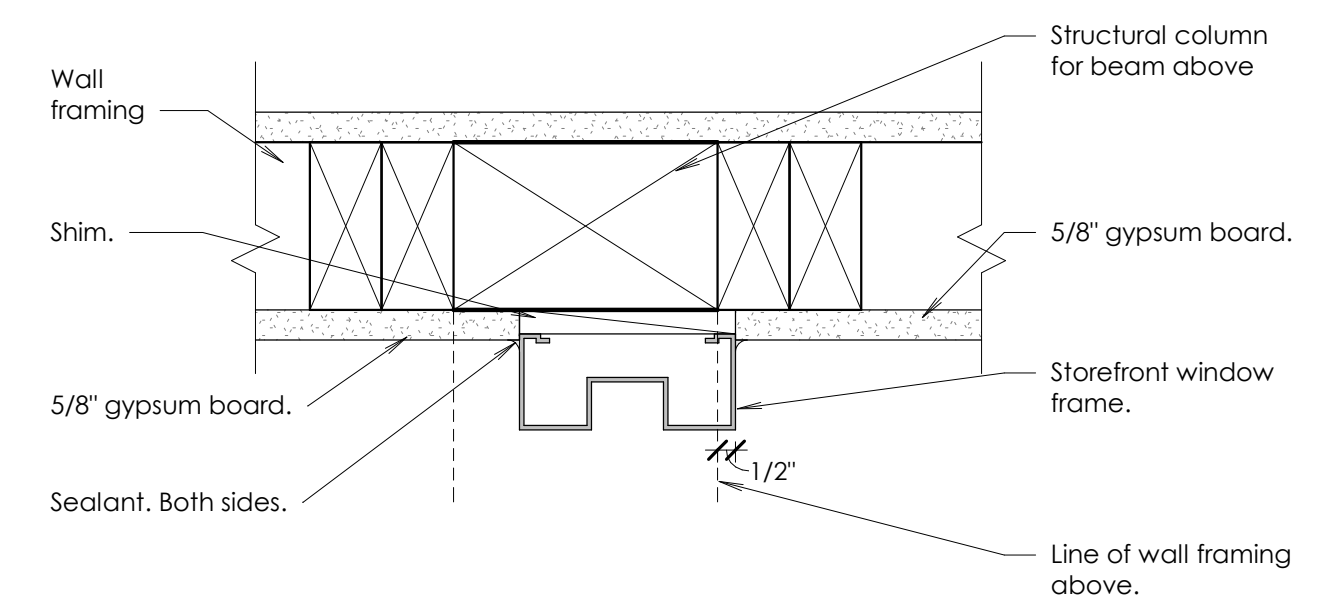

**M Storefront Jamb**  
Scale: 3" = 1'-0"



www.bhdarchitects.com  
Phone 801.571.0010  
Fax 801.571.0303  
Toll Free 888.571.0010  
45 East Wadsworth Park Drive  
Suite 205 Draper, Utah 84020

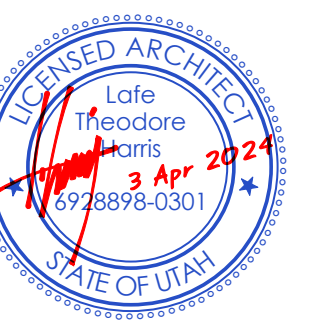

THE CHURCH OF  
**JESUS CHRIST**  
OF LATTER-DAY SAINTS

**Tooele UT Deseret Peak Sr Seminary**

Approximately 2234 North Benn Boulevard, Tooele, Utah  
40,569,684, -112,303,347

Date: 3 Apr 2024  
BHD #: 2326  
County Parcel: 02-145-0-0115  
Plan Series: Custom 5 CR  
Owner #: 501-3450

Sheet Issue and Revision Schedule

#	Date	Description
1	3 Apr 2024	Bld Documents

Window Details

**A563**

©2024 BHD Architects. This document and the ideas and designs incorporated herein, as an instrument of professional service, are the property of BHD Architects, and may not be used or duplicated in whole or in part for any other project without written authorization of BHD Architects.

2024-04-09 5:46:00 PM

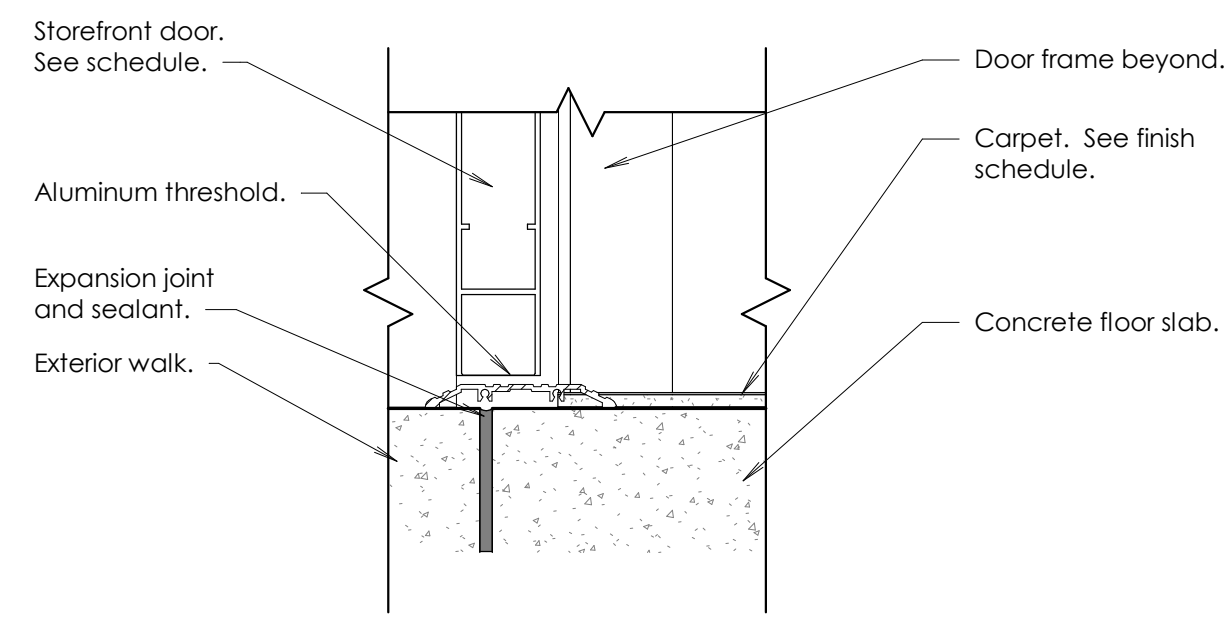

**A Exterior Storefront Entry Threshold**  
Scale: 3" = 1'-0"

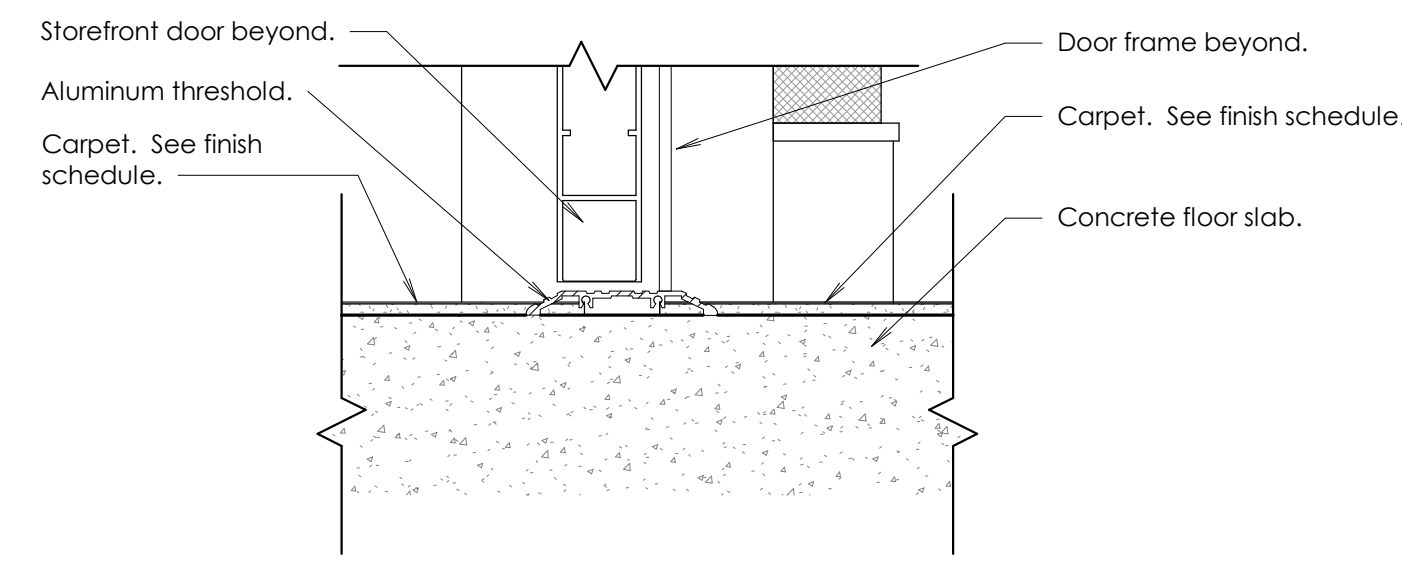

**B Interior Storefront Threshold**  
Scale: 3" = 1'-0"

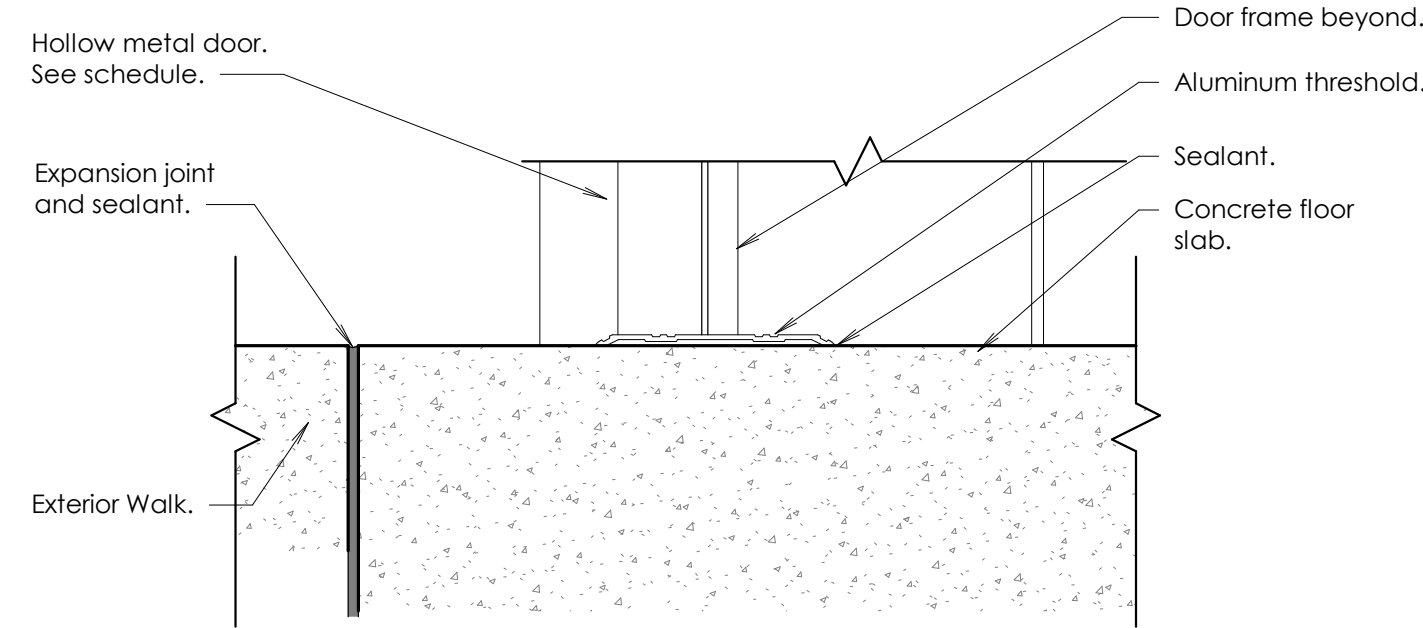

**C Hollow Metal Door Threshold**  
Scale: 3" = 1'-0"

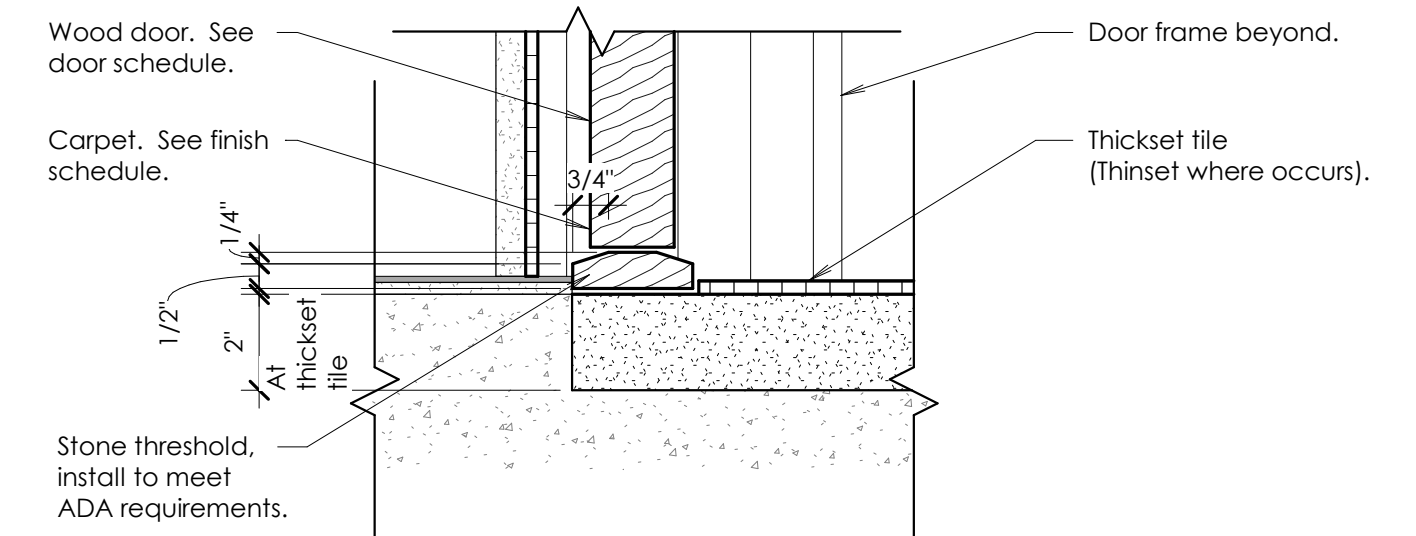

**D Threshold Detail-Carpet to Tile**  
Scale: 3" = 1'-0"

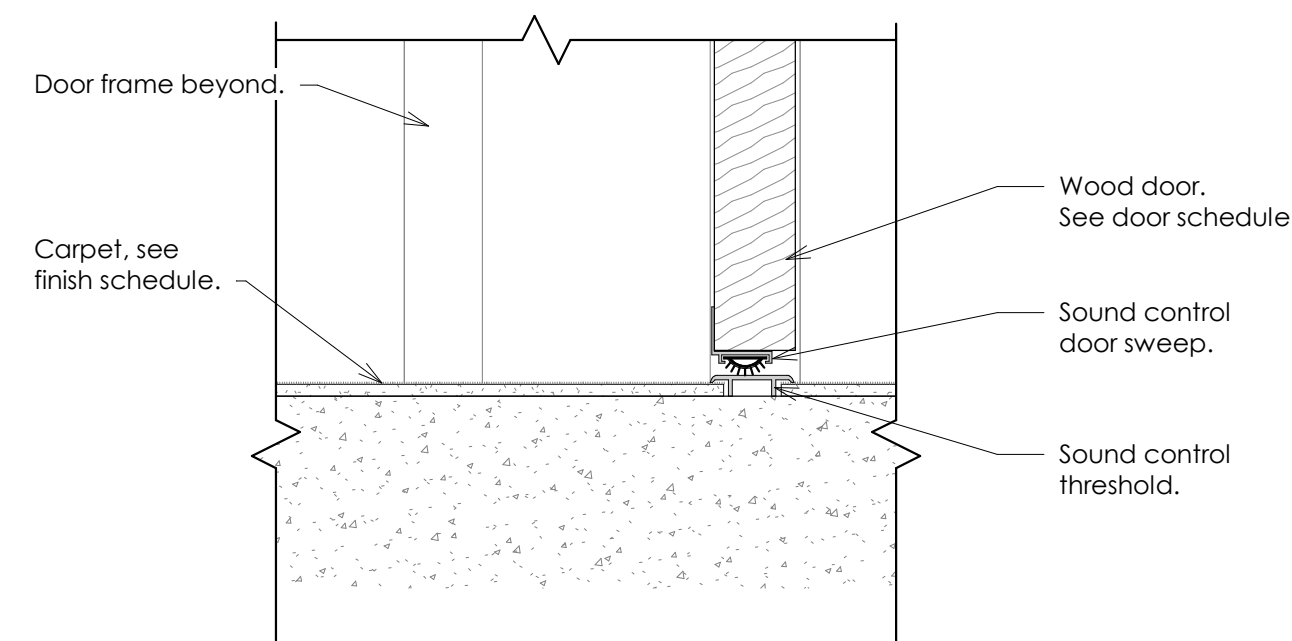

**E Sound Control**  
Scale: 3" = 1'-0"

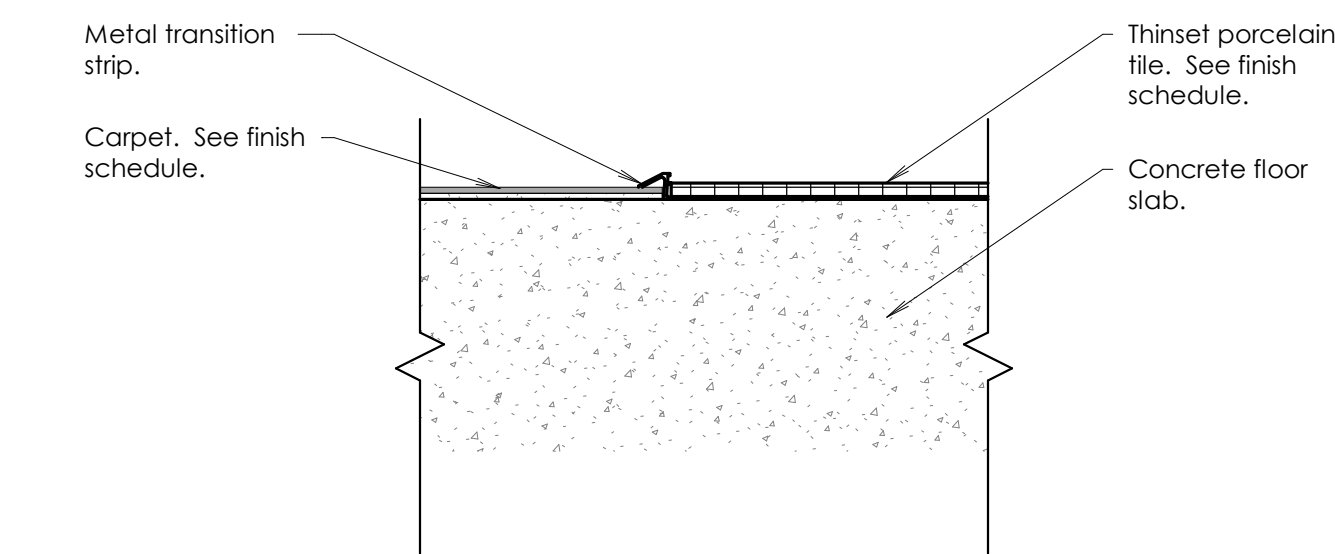

**F Paver Tile Edge**  
Scale: 3" = 1'-0"

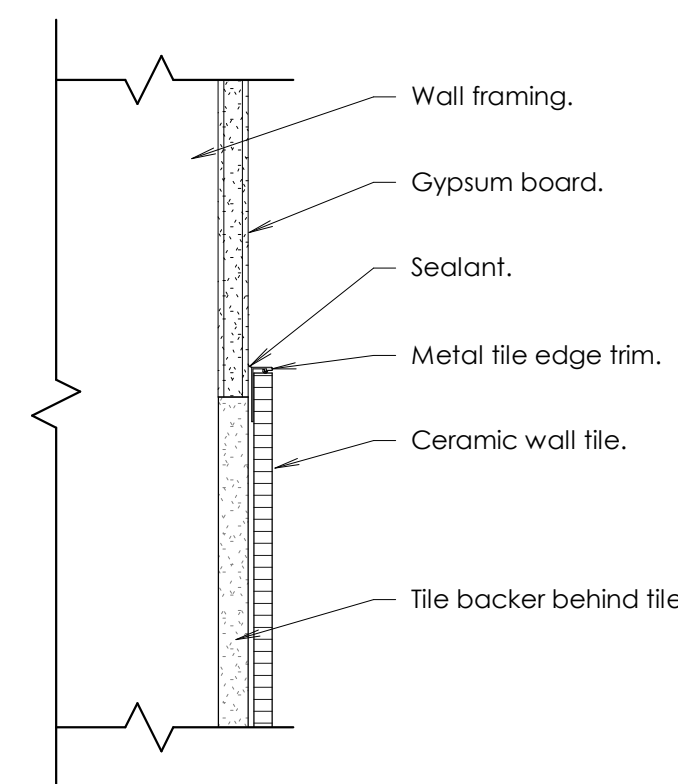

**G Wall Tile Edge**  
Scale: 3" = 1'-0"

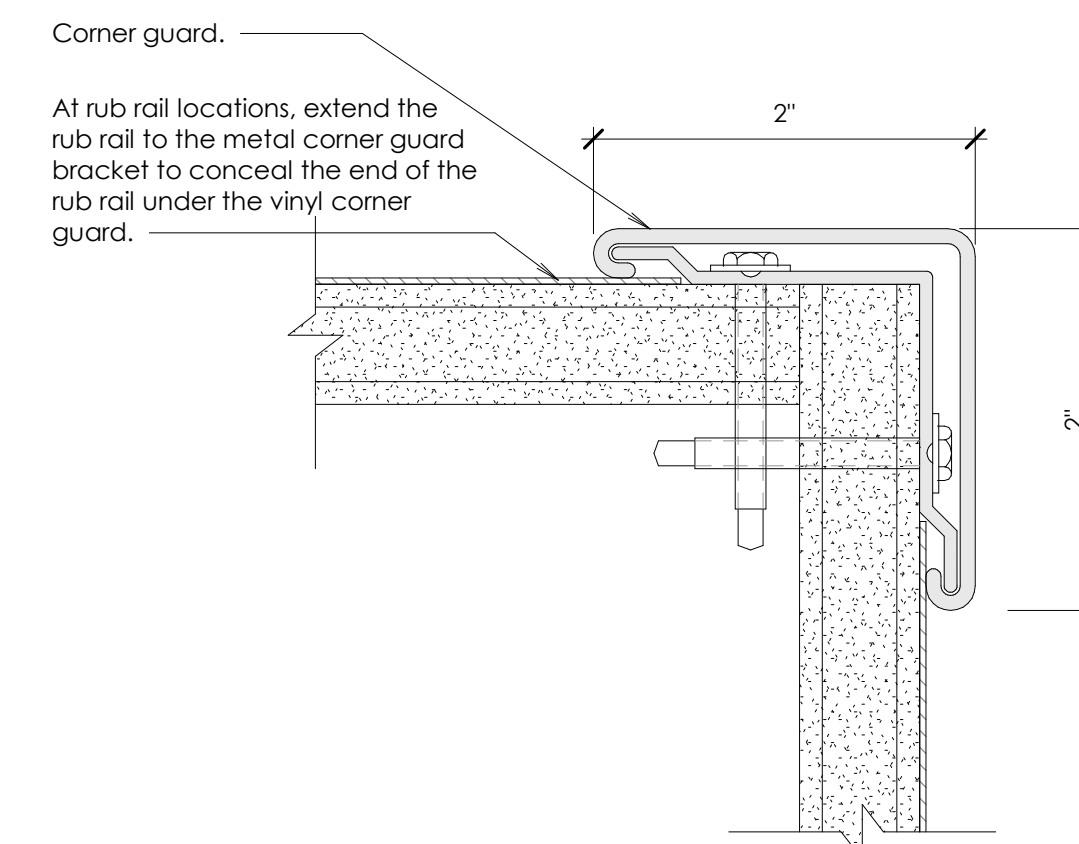

**H Corner Guard**  
Scale: 12" = 1'-0"

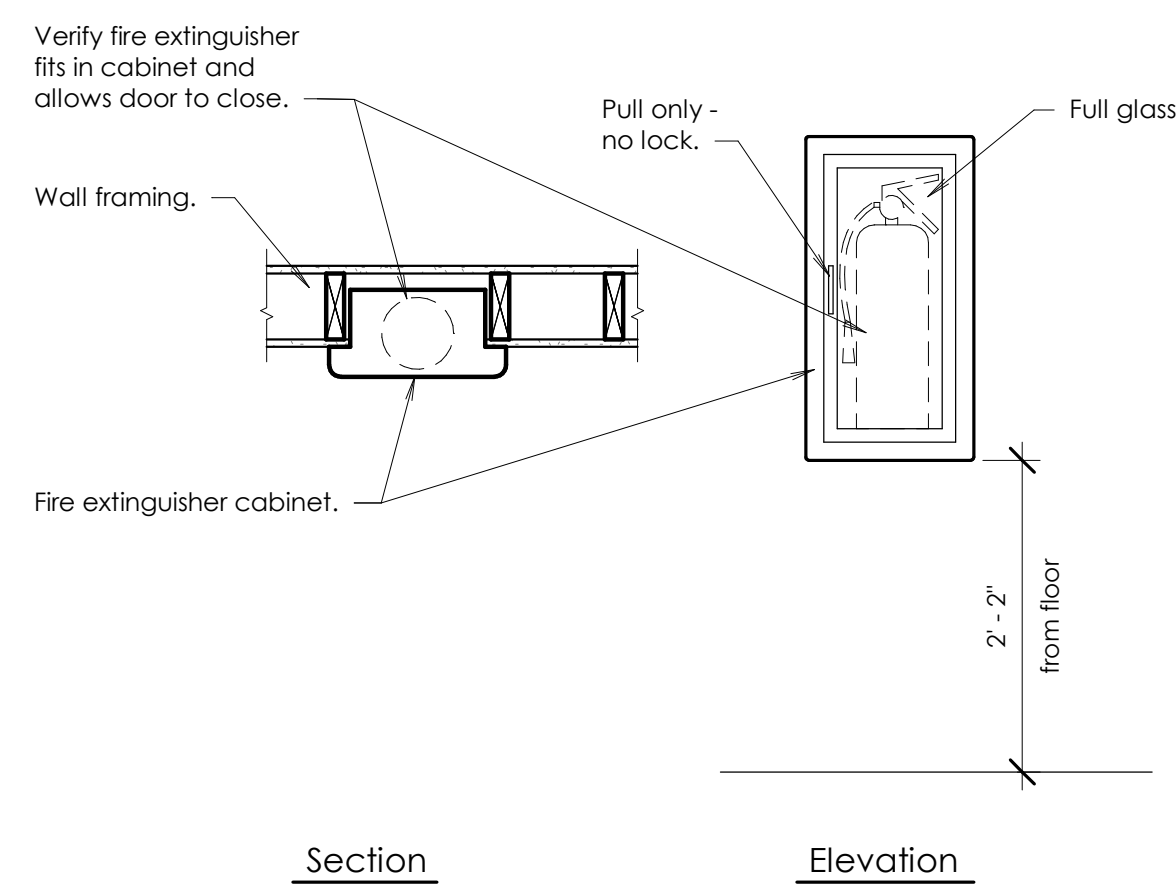

**J Fire Extinguisher Cabinet**  
Scale: 3/4" = 1'-0"

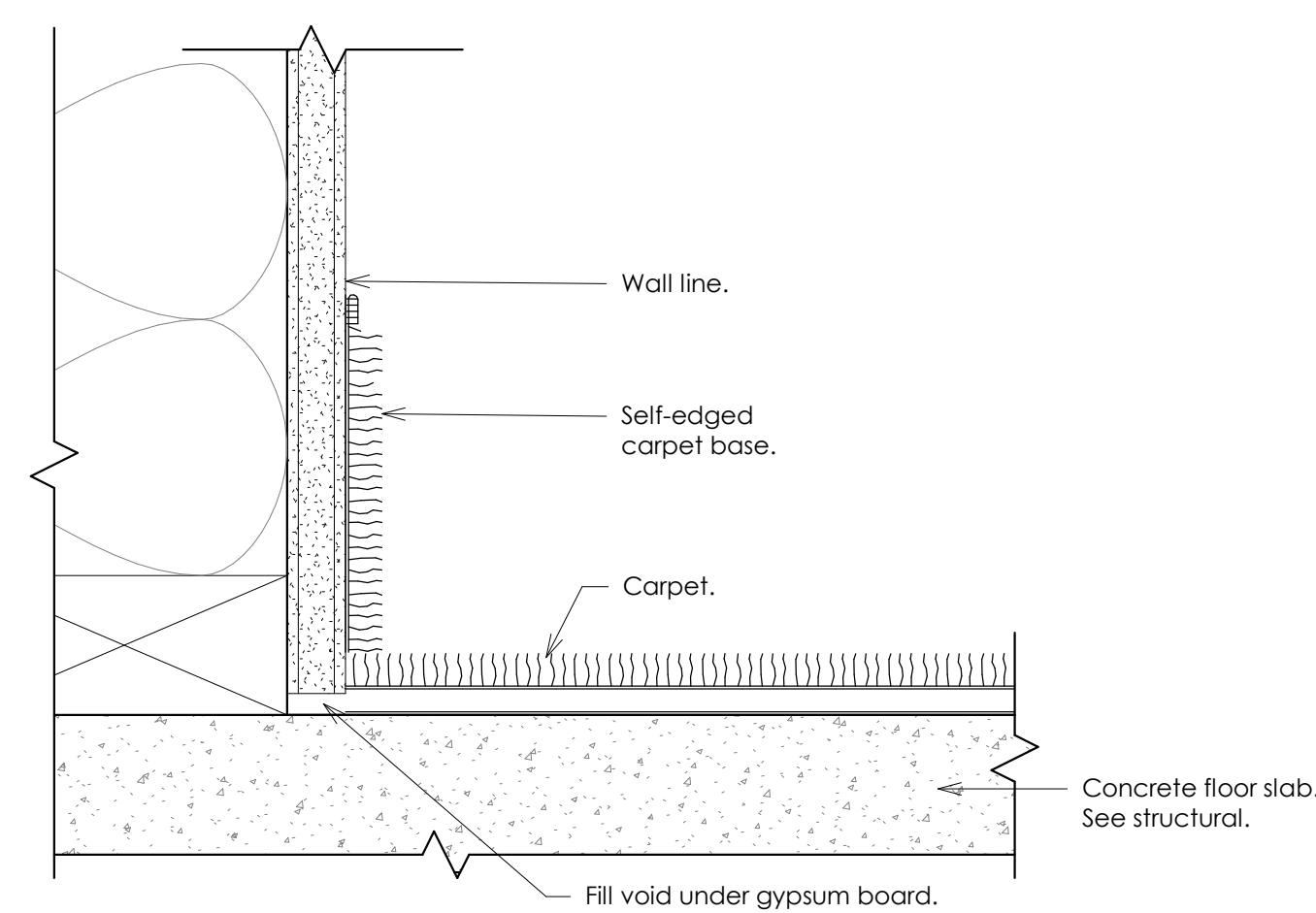

**K Carpet Base**  
Scale: 6" = 1'-0"

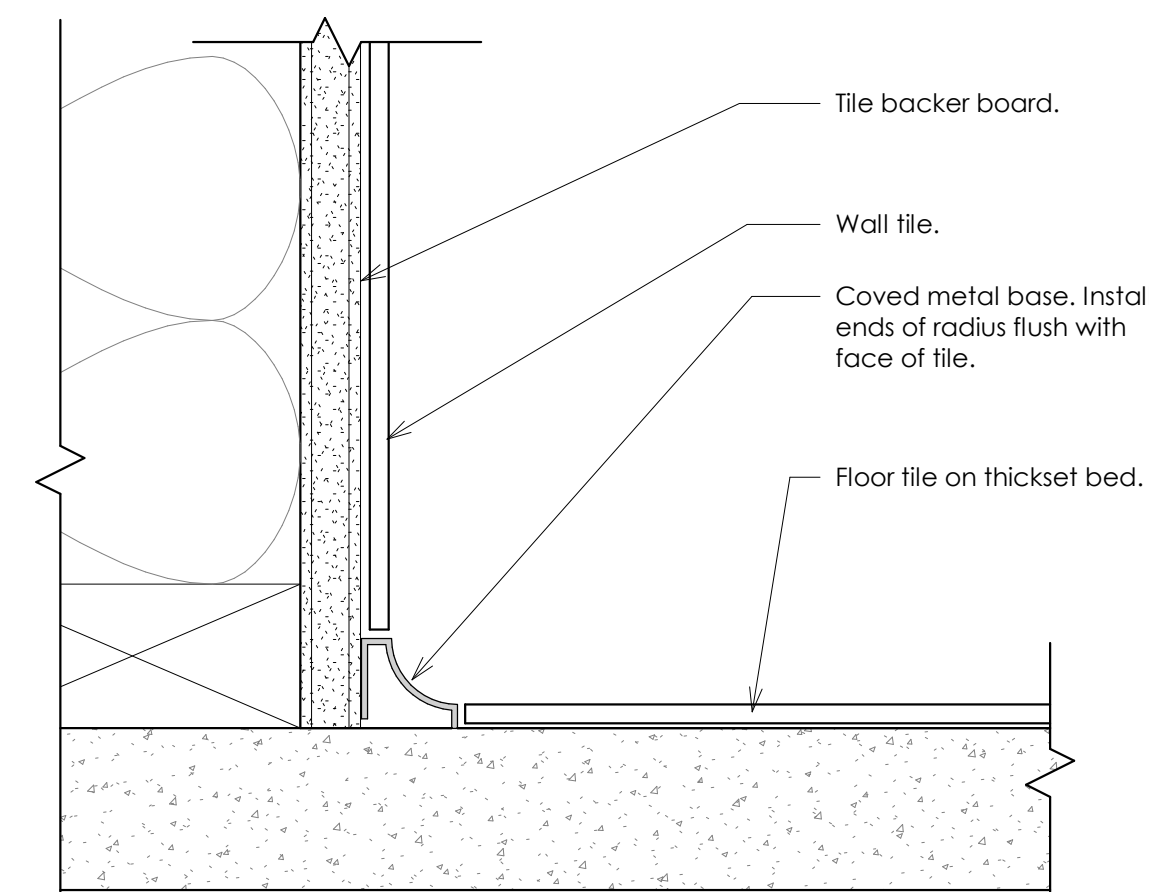

**L Metal Covered Base**  
Scale: 6" = 1'-0"



www.bhdarchitects.com  
Phone 801.571.0010  
Fax 801.571.0303  
Toll Free 888.571.0010  
45 East Wadsworth Park Drive  
Suite 205 Draper, Utah 84020



THE CHURCH OF  
**JESUS CHRIST**  
OF LATTER-DAY SAINTS

**Tooele UT Deseret Peak Sr Seminary**

Approximately 2234 North Benn Boulevard, Tooele, Utah  
40,569,684, -112,303,347

Date: 3 Apr 2024  
BHD #: 2326  
County Parcel: 02-145-0-0115  
Plan Series: Custom 5 CR  
Owner #: 501-3450

**Sheet Issue and Revision Schedule**

#	Date	Description
1	3 Apr 2024	Iss Documents

Miscellaneous  
Details

**A571**

Glazing Schedule	
1	Single pane
2	Double pane
O	Obscure glazing
C	Clear glazing
T	Tempered glazing

Door Schedule		Single/Double	Door Elevation	Width	Height	Frame Type	Head Detail	Jamb Detail	Hardware	Threshold	Door Stop/Closer Function	Door Swing Settings	Remarks	Mark
Aluminum Storefront Doors														
101a	Vestibule	S	C/A601	3'-0"	8'-0"	A/A602	K/A563	G/A563	ST1A	T1	DS3	SS1	R1, DO1	101a
101b	Vestibule	S	C/A601	3'-0"	8'-0"	A/A602	K/A563	G/A563	ST1	T1	DS3	SS1	R1, R2, R3	101b
104a	Foyer	S	D/A601	3'-0"	8'-0"	B/A602	L/A563	M/A563	ST3A	T1	DS3	SS1	DO1	104a
104b	Foyer	S	D/A601	3'-0"	8'-0"	A/A602	L/A563	M/A563	ST3	T1	DS3	SS1	R3	104b
115a	Hallway	S	C/A601	3'-0"	8'-0"	F/A602	B/A563	D/A563	ST1B	T1	DS3	SS1	R1, R3	115a
Hollow Metal Doors														
126a	Outdoor Storage	S	E/A601	3'-6"	7'-0"	2/A601	F/A561	F/A562	3	T1	DS1	-	-	126a
Partitions														
P114	Classroom	S	-	30'-5 3/4"	11'-6"	-	A/A551	-	-	None	-	-	Skyfold Partition	P114
Solid Core Wood Doors														
102a	Fire Riser	S	A/A601	3'-0"	7'-0"	2/A601	A/A561	A/A562	26B	T4	DS2	SS1	R4	102a
103a	Technology/Roof Access	S	A/A601	3'-0"	7'-0"	2/A601	A/A561	A/A562	26A	T4	DS1	-	R4	103a
105a	Classroom	S	B/A601	3'-0"	7'-0"	3/A601	D/A561	D/A562	26C	None	DS4	SS1	R4	105a
107a	Collaboration Room	S	B/A601	3'-0"	7'-0"	4/A601	E/A561	E/A562	20A	None	DS1	-	-	107a
108a	Office	S	B/A601	3'-0"	7'-0"	1/A601	A/A561	A/A562	20A	None	DS1	-	-	108a
109a	Office	S	B/A601	3'-0"	7'-0"	1/A601	A/A561	A/A562	20A	None	DS1	-	-	109a
110a	Office	S	B/A601	3'-0"	7'-0"	1/A601	A/A561	A/A562	20A	None	DS1	-	-	110a
111a	Principal	S	B/A601	3'-0"	7'-0"	4/A601	E/A561	E/A562	26	T3	DS1	-	R4	111a
111b	Principal	S	B/A601	3'-0"	7'-0"	1/A601	A/A561	A/A562	26	T3	DS1	-	R4	111b
112a	Classroom	S	B/A601	3'-0"	7'-0"	3/A601	D/A561	D/A562	26C	None	DS4	SS1	R4	112a
113a	Classroom	S	B/A601	3'-0"	7'-0"	3/A601	D/A561	D/A562	32A	None	DS4	SS1	R4	113a
114a	Classroom	S	B/A601	3'-0"	7'-0"	3/A601	D/A561	D/A562	32A	None	DS4	SS1	R4	114a
114b	Storage	S	A/A601	3'-6"	7'-0"	2/A601	B/A561	B/A562	26D	None	DS1	-	R4	114b
116a	Storage	S	A/A601	3'-6"	7'-0"	2/A601	C/A561	C/A562	26D	None	DS1	-	R4	116a
117a	Custodial	S	A/A601	3'-0"	7'-0"	2/A601	B/A561	B/A562	20C	T5	DS1	-	-	117a
119a	Bathroom	S	A/A601	3'-0"	7'-0"	2/A601	A/A561	A/A562	32	T2	DS5	-	-	119a
120a	Bathroom	S	A/A601	3'-0"	7'-0"	2/A601	A/A561	A/A562	32	T2	DS5	-	-	120a
121a	Bathroom	S	A/A601	3'-0"	7'-0"	2/A601	A/A561	A/A562	32	T2	DS5	-	-	121a
122a	Bathroom	S	A/A601	3'-0"	7'-0"	2/A601	A/A561	A/A562	32	T2	DS5	-	-	122a
123a	Bathroom	S	A/A601	3'-0"	7'-0"	2/A601	A/A561	A/A562	32	T2	DS5	-	-	123a
124a	Bathroom	S	A/A601	3'-0"	7'-0"	2/A601	A/A561	A/A562	32	T2	DS5	-	-	124a
125a	Classroom	S	B/A601	3'-0"	7'-0"	3/A601	D/A561	D/A562	26C	None	DS4	SS1	R4	125a

**General Notes**

- Due to multiple use, some of the details referred to on the Door Schedule are reversed and / or turned from the direction shown on the floor plan. The general intent of the details shall in all cases be flowed. Consult the Architect should questions arise.
- Doors shall be set to clear the finished floor surface by 1/2". Verify requirements of door sweeps with the door and hardware manufacturer.
- Hollow metal door frame throat dimensions shall be 1/8" wider than the finished wall thickness. Wall thicknesses and dimensions shown on the Wall Types Plan, Finishes Plan, and Details are intended to assist in preparation of bids but shall in all cases be field verified prior to fabrication or installation of door frames.

**Rough Opening Note**

A. The overall dimensions of the door frames listed on this sheet are door frame dimensions. Adjust the rough openings as required to allow the doors to be installed inside the framed rough openings.

**Door Stop/Closer Function**

DS1 Wall stop. No closer.  
 DS2 Closer with detent hold-open arm, wall stop.  
 DS3 Closer with push-stop arm.  
 DS4 Closer with detent hold-open arm.  
 DS5 Closer and wall stop.

**Door Swing Settings**

SS1 Mount door hardware to allow the maximum swing opening (not to exceed 110°) without the door or hardware contacting opposing surfaces.  
 SS2 Mount door hardware to allow the maximum swing opening that will engage the hold-open function while allowing the door pull to rest a maximum of 1" from the wall stop.

**Door Operators**

DO1 Low energy swing door operator.

**Thresholds**

T1 Aluminum threshold, see A, B, C/A571.  
 T2 Stone threshold by file contractor, see D/A571.  
 T3 Sound control threshold, see E/A571.  
 T4 Metal transition strip by carpet installer.

**Remarks**

R1 Emergency lock activated by switch in Support Specialist desk.  
 R2 High security cylinder. Furnished and installed by owner.  
 R3 Access control system.  
 R4 Vandigard security option on lockset.

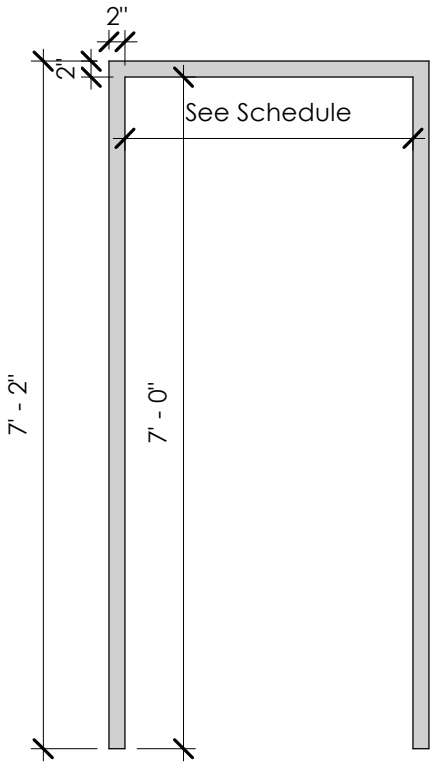
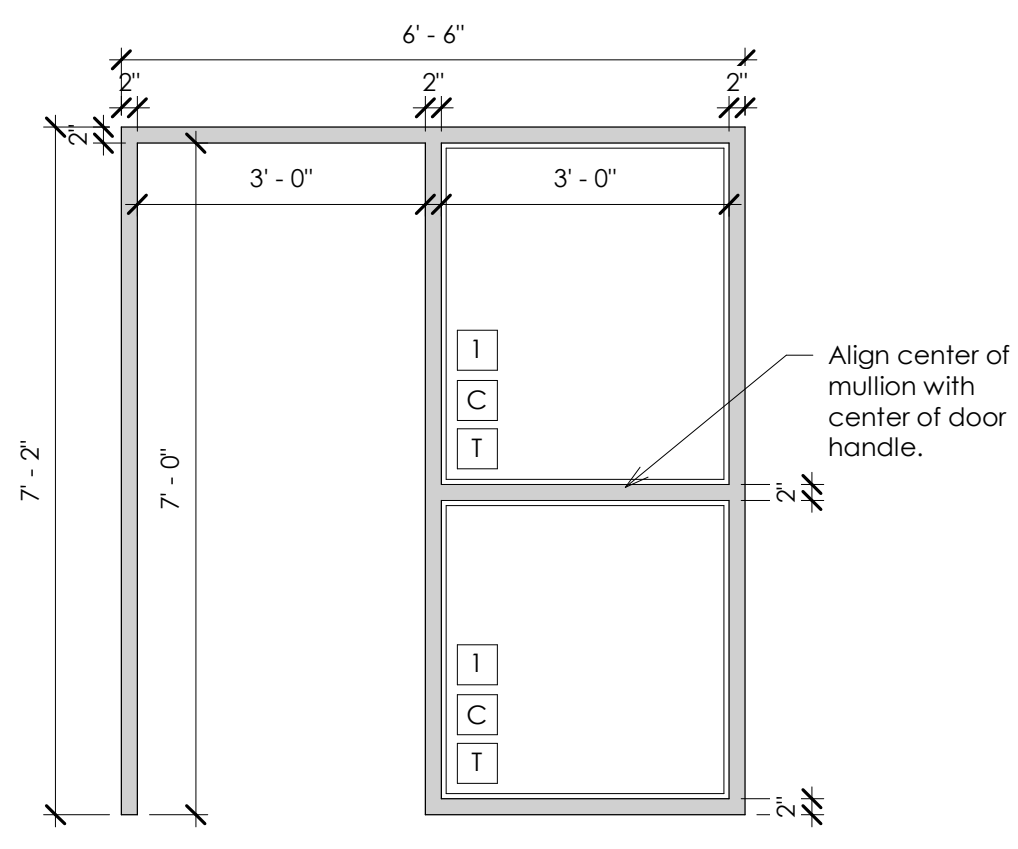

**1 Hollow Metal Frame**  
 Scale: 1/2" = 1'-0"

**2 Hollow Metal Frame**  
 Scale: 1/2" = 1'-0"

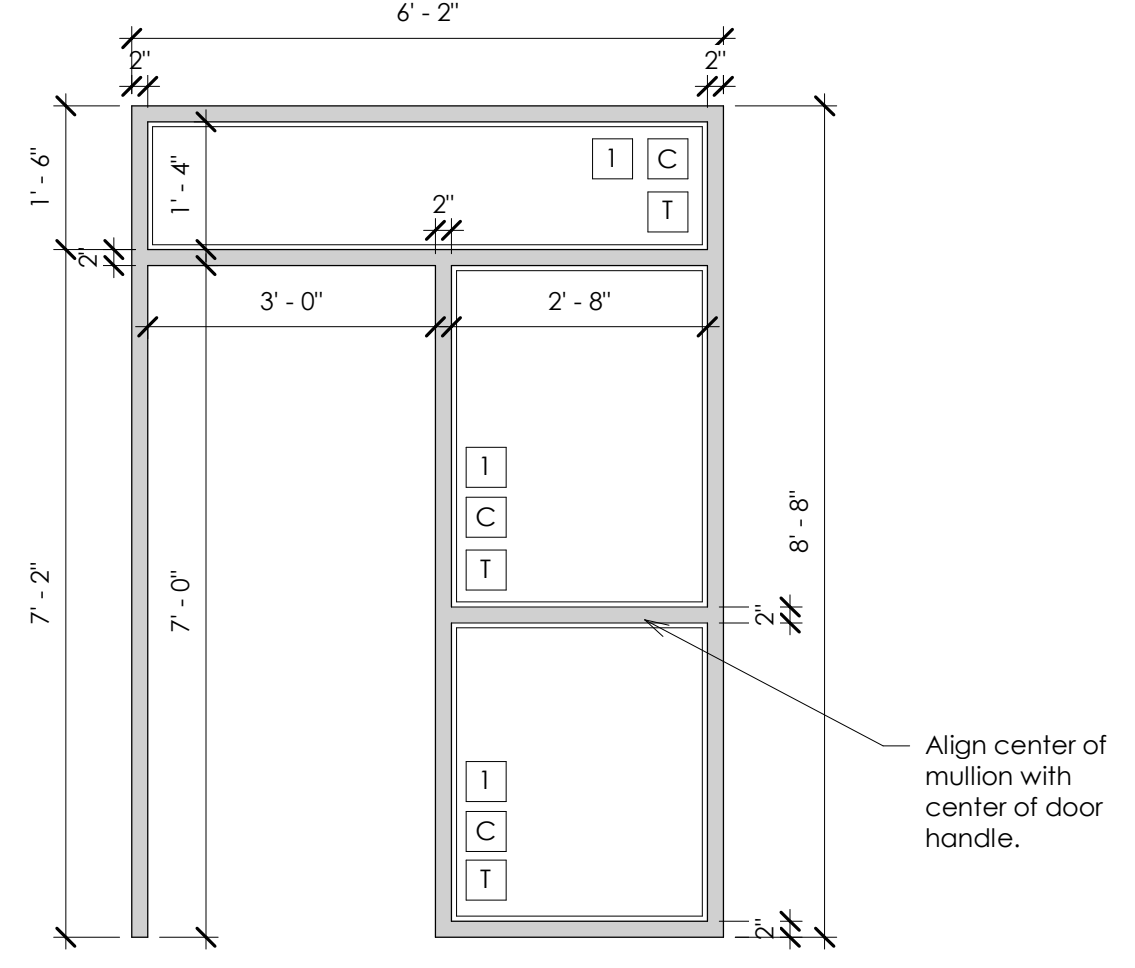
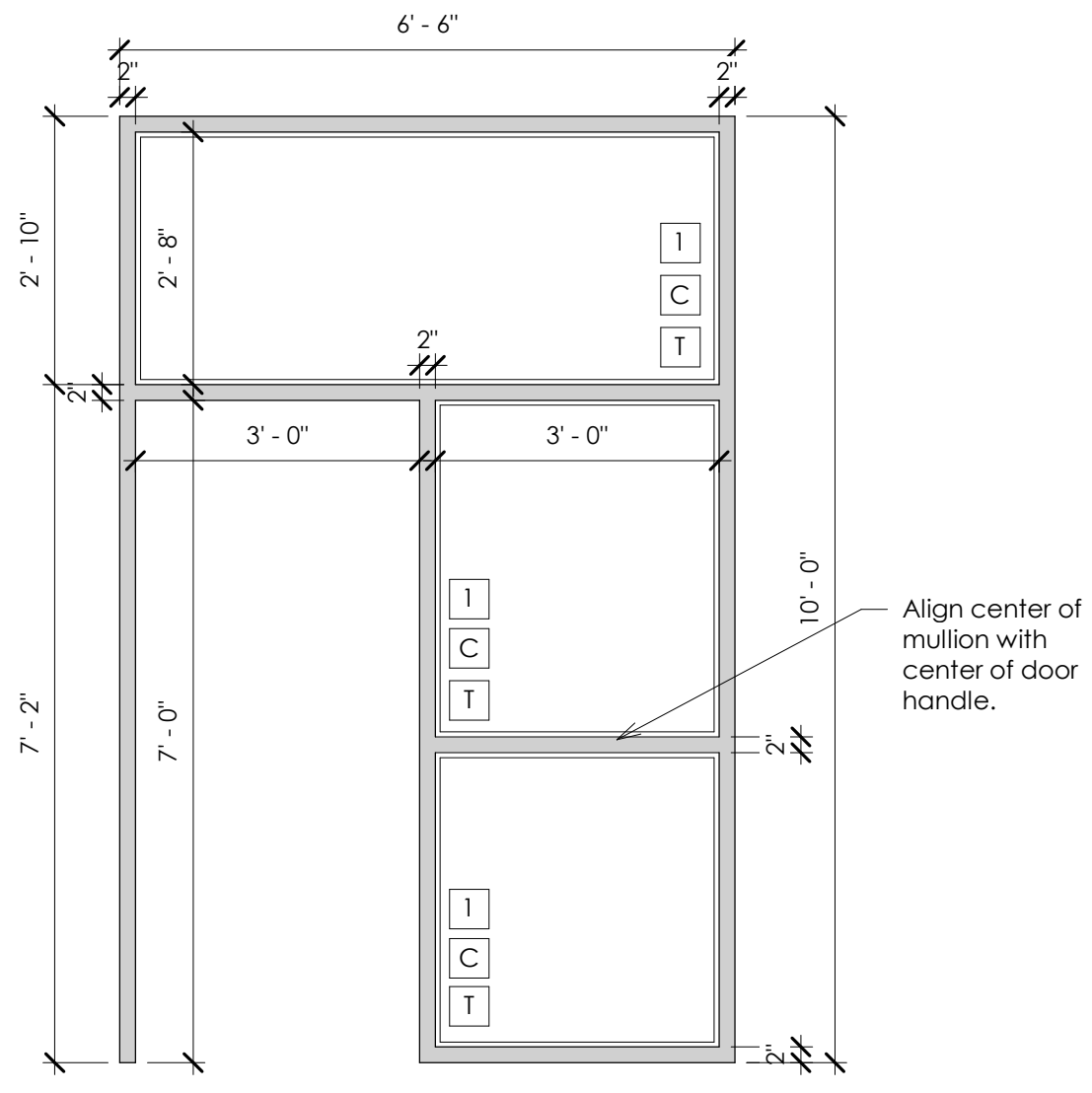

**3 Hollow Metal Frame**  
 Scale: 1/2" = 1'-0"

**4 Hollow Metal Frame**  
 Scale: 1/2" = 1'-0"

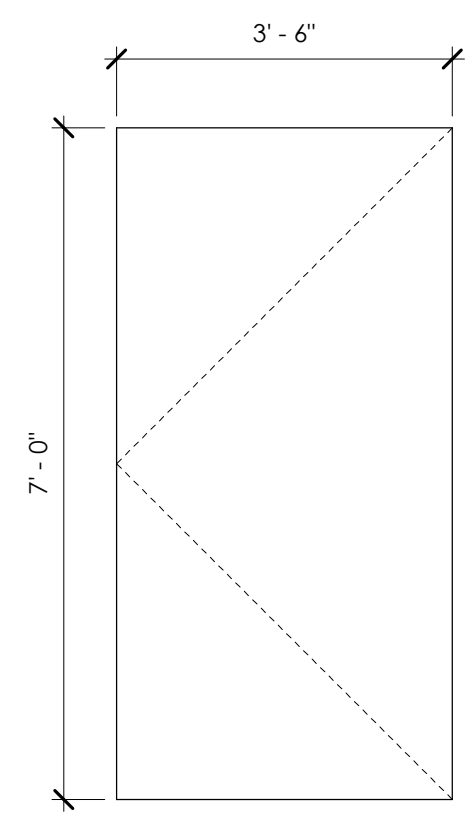
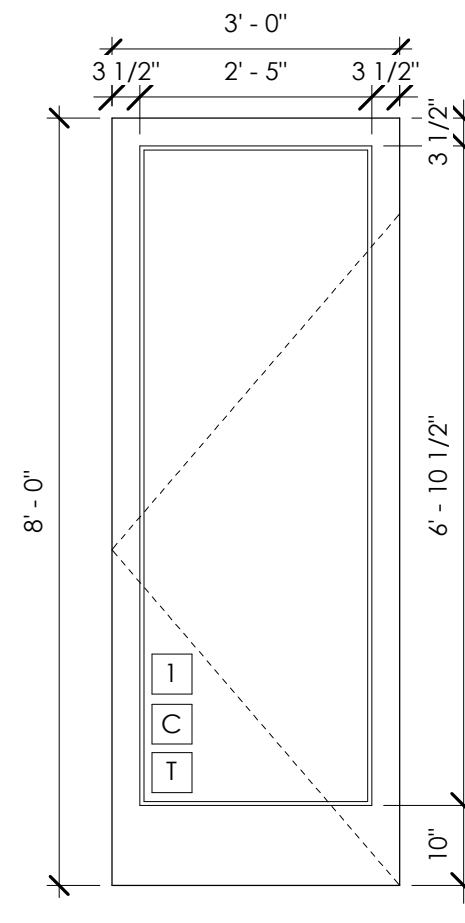
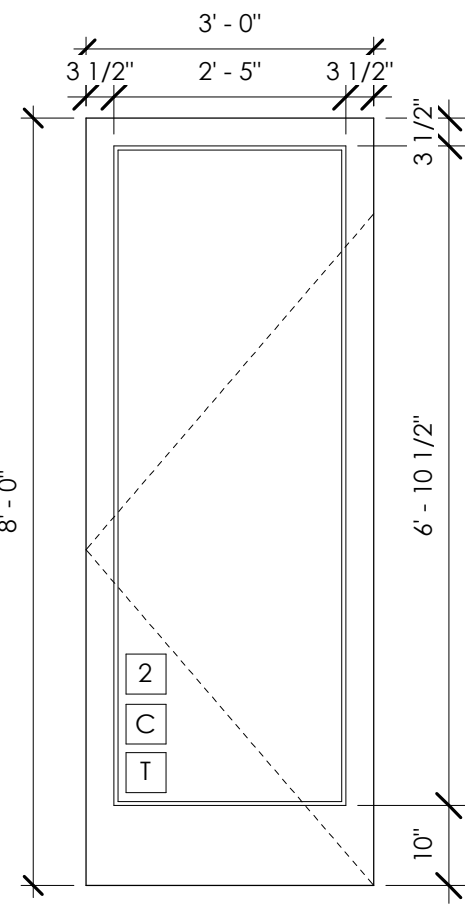
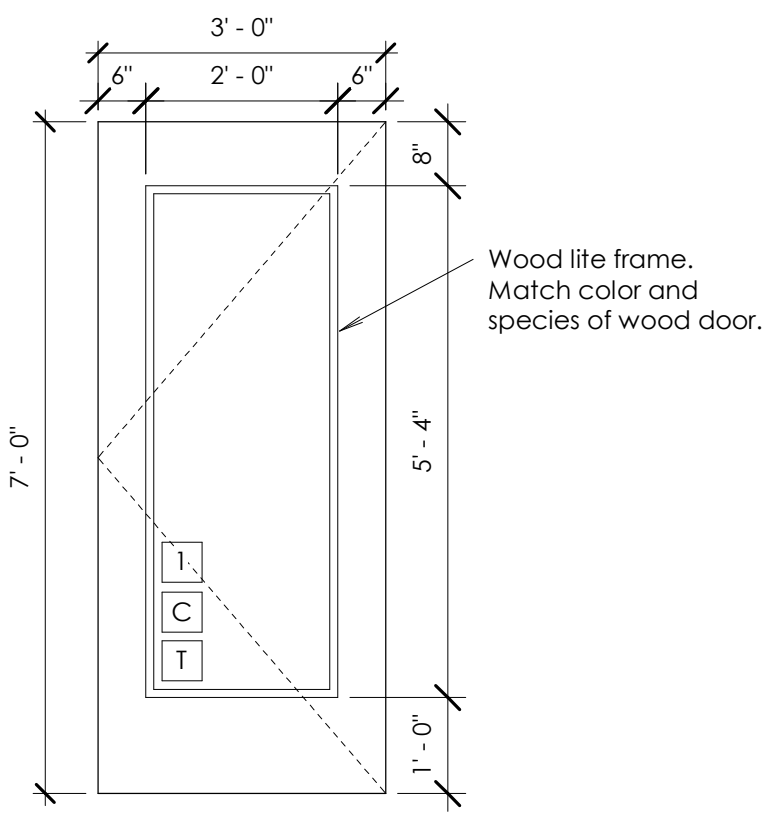
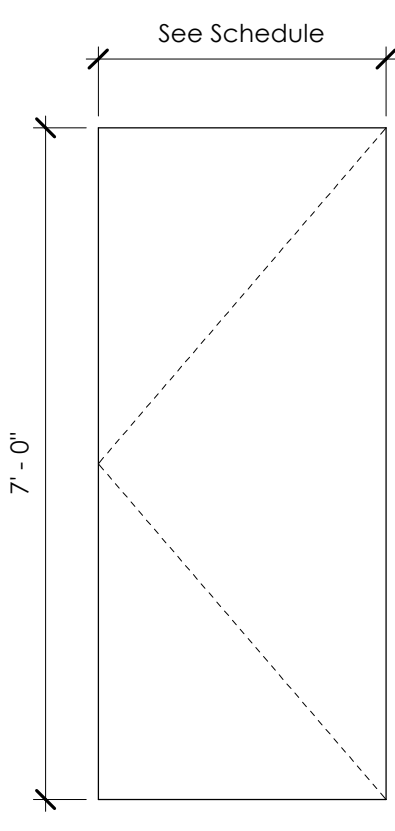

**A Solid Core Wood Door**  
 Scale: 1/2" = 1'-0"

**B Solid Core Wood Door with Vision Lite**  
 Scale: 1/2" = 1'-0"

**C Exterior Aluminum Door**  
 Scale: 1/2" = 1'-0"

**D Interior Aluminum Door**  
 Scale: 1/2" = 1'-0"

**E Exterior Hollow Metal Door**  
 Scale: 1/2" = 1'-0"

Sheet Issue and Revision Schedule

Door Schedule

A601

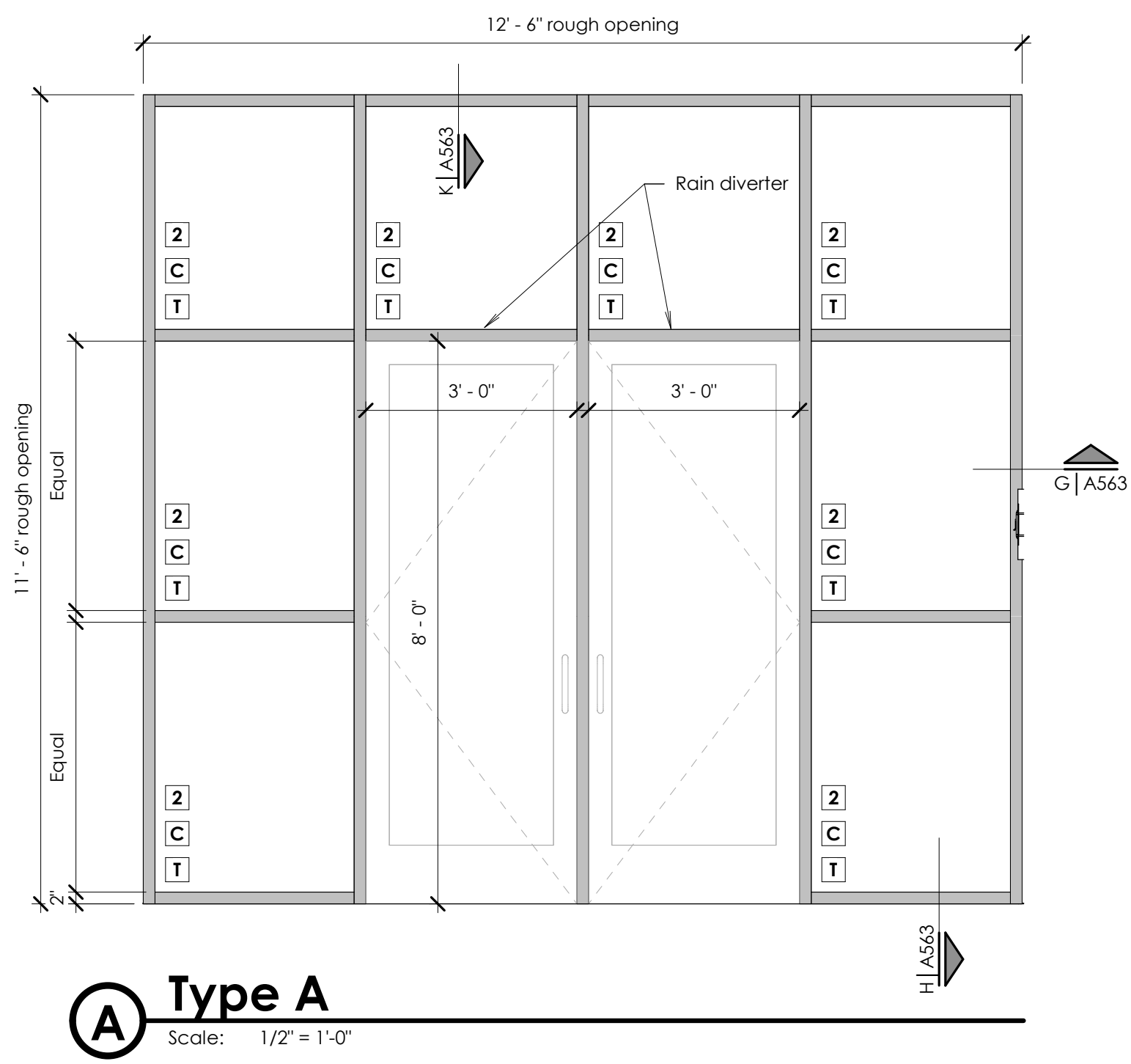

**A Type A**  
Scale: 1/2" = 1'-0"

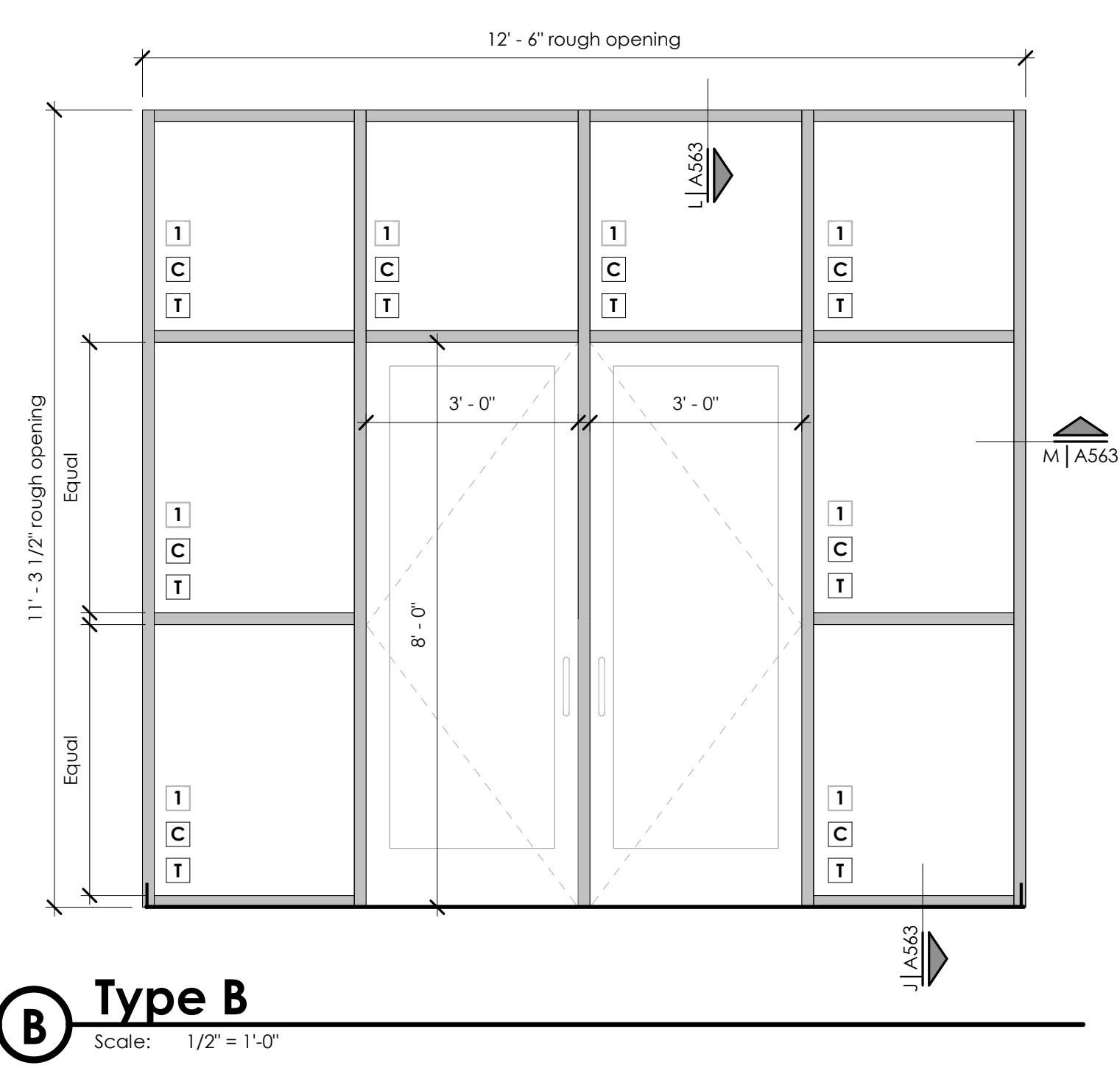

**B Type B**  
Scale: 1/2" = 1'-0"

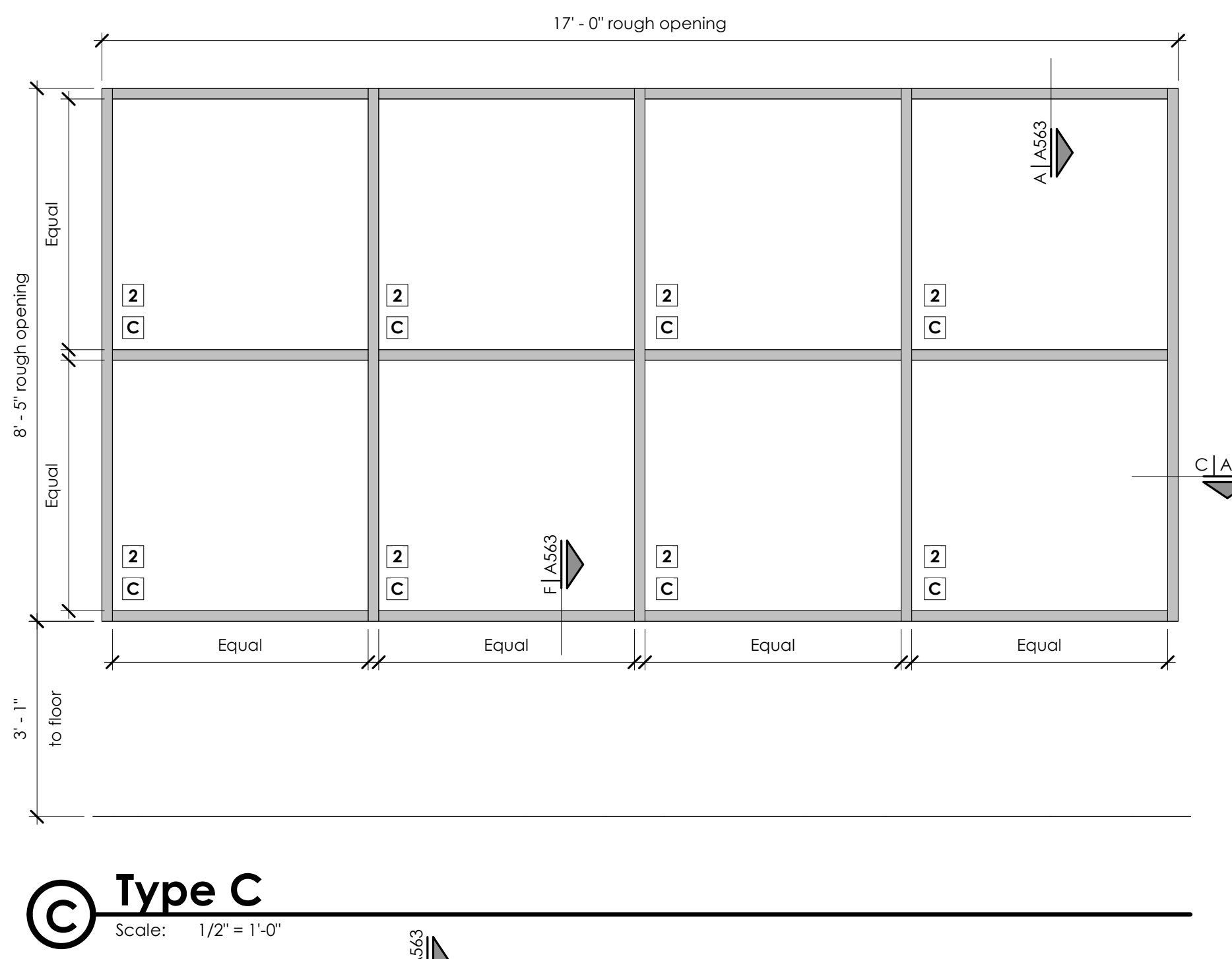

**C Type C**  
Scale: 1/2" = 1'-0"

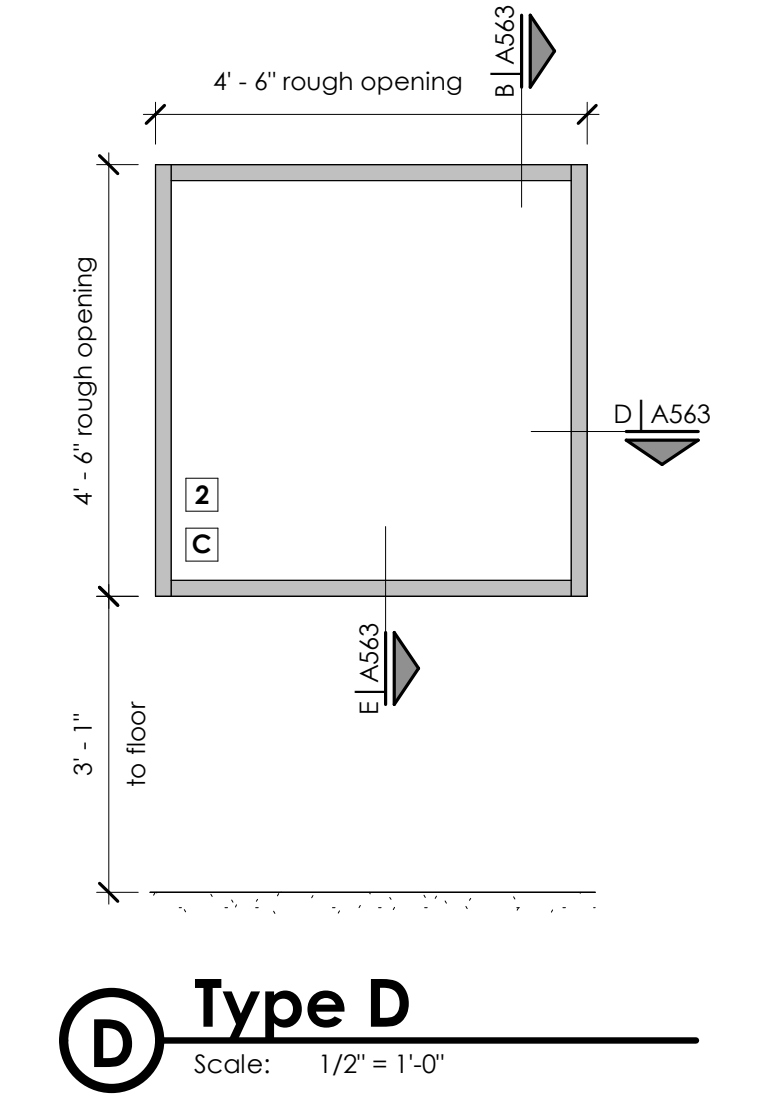

**D Type D**  
Scale: 1/2" = 1'-0"

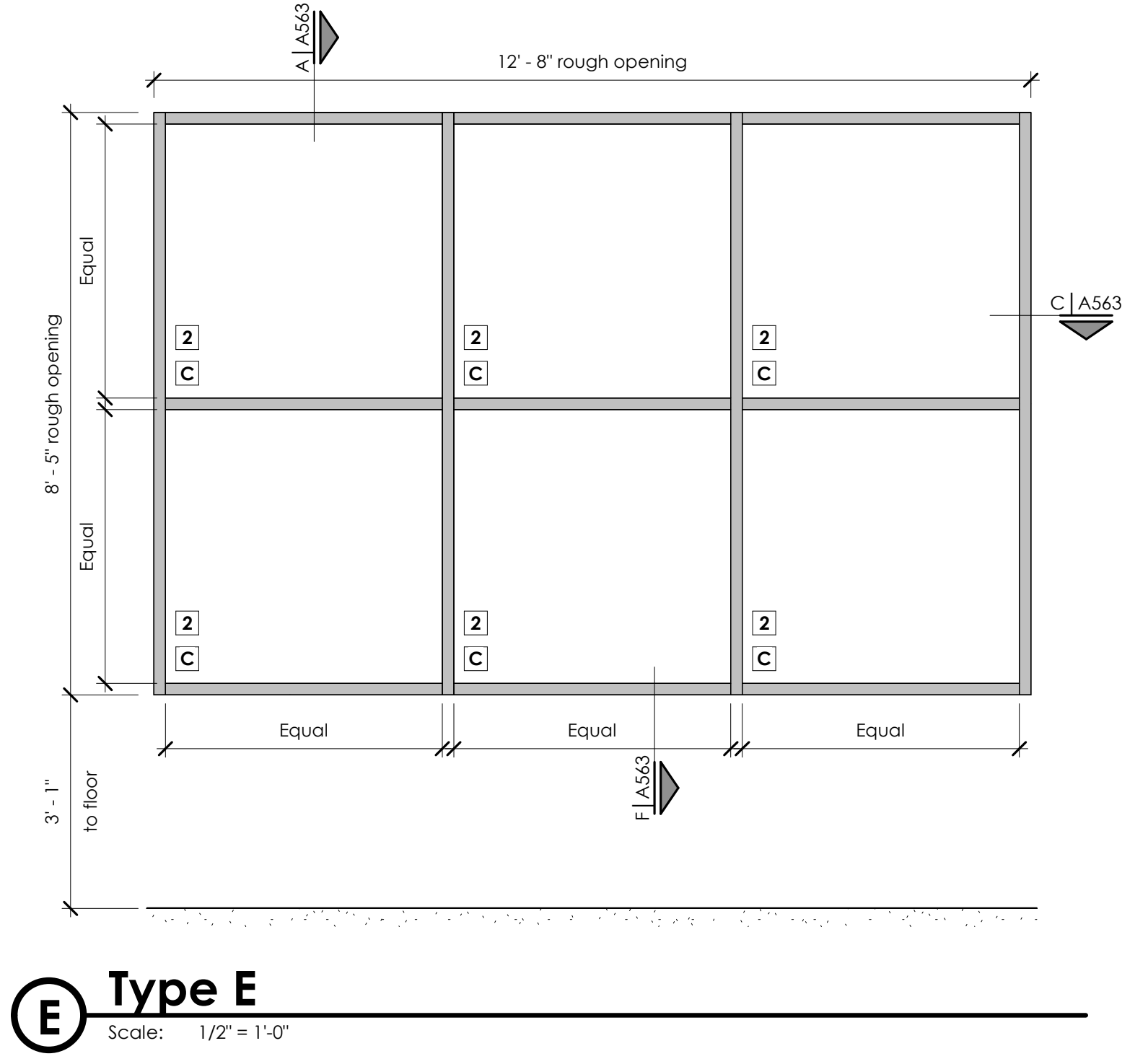

**E Type E**  
Scale: 1/2" = 1'-0"

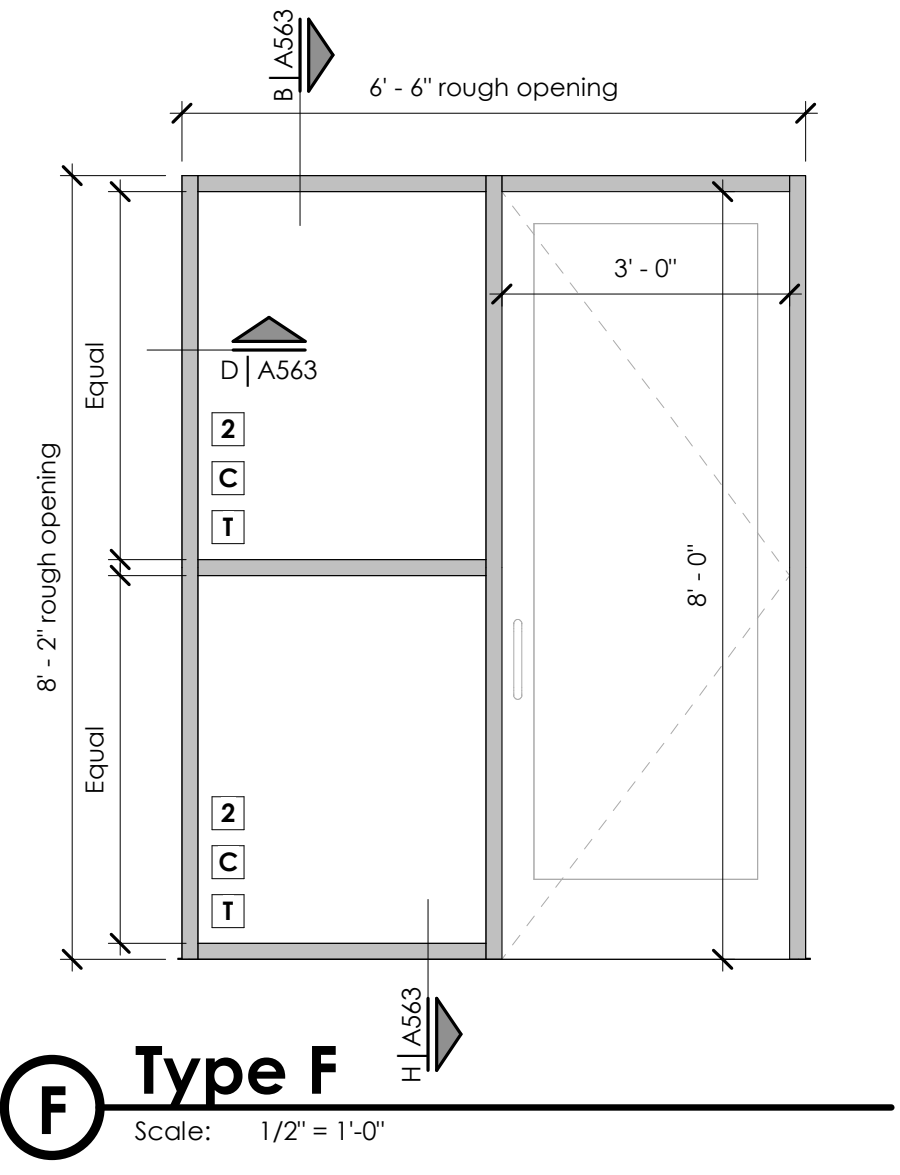

**F Type F**  
Scale: 1/2" = 1'-0"

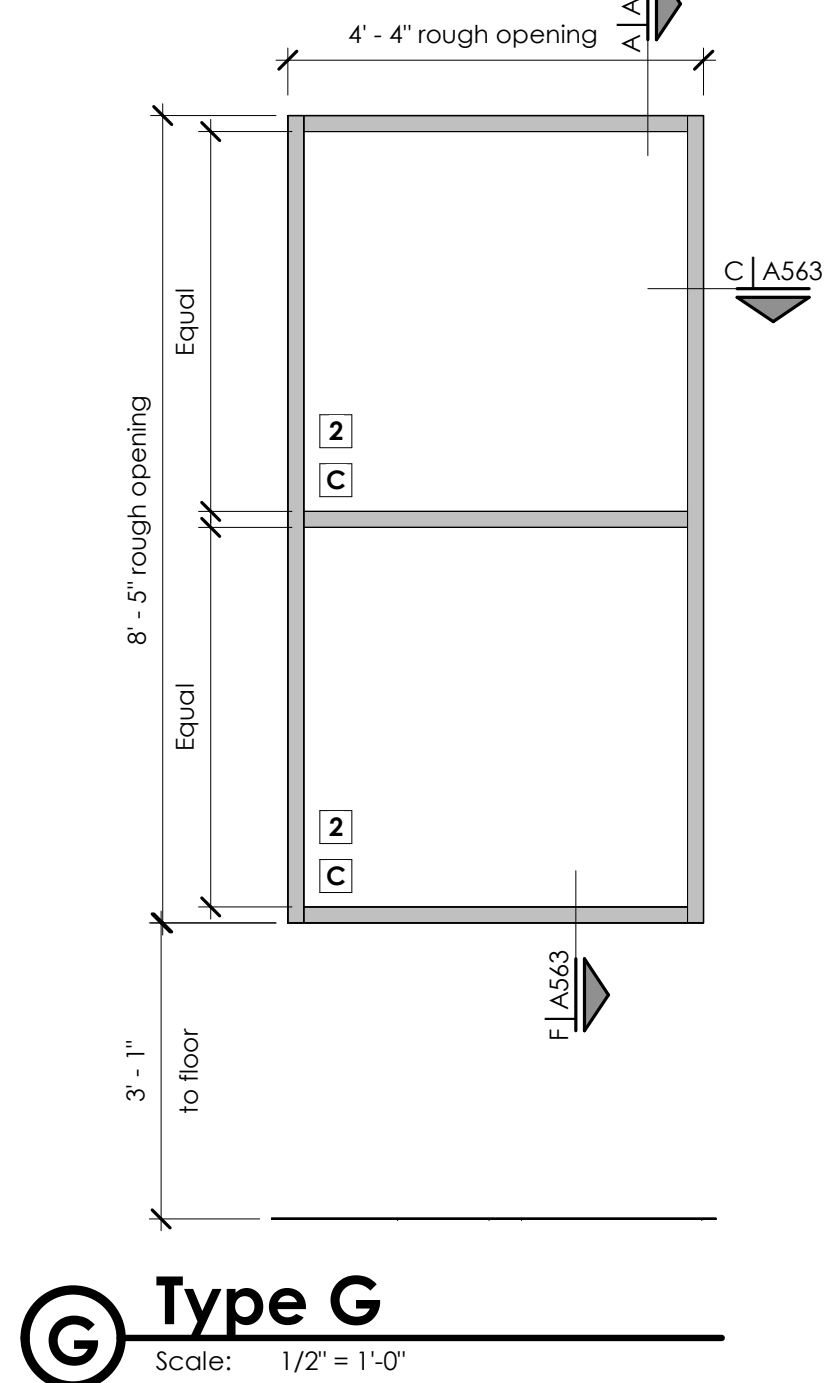

**G Type G**  
Scale: 1/2" = 1'-0"

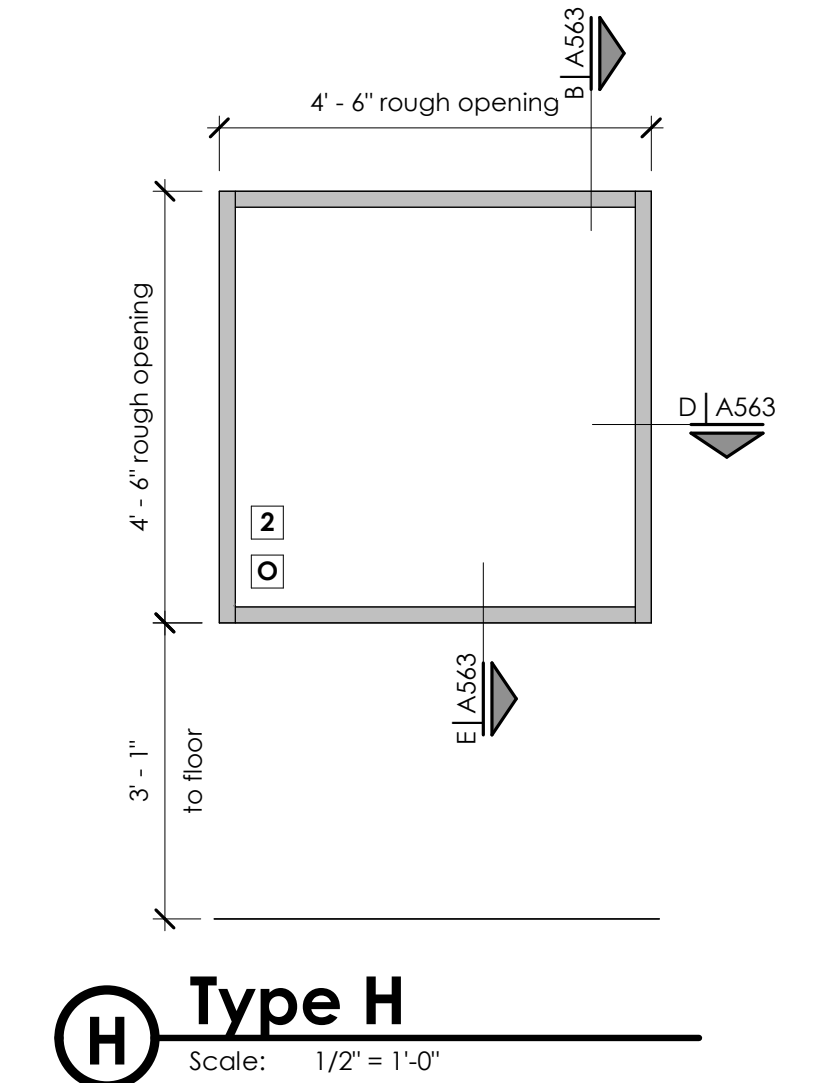

**H Type H**  
Scale: 1/2" = 1'-0"

Glazing Schedule	
1	Single pane
2	Double pane
O	Obscure glazing
C	Clear glazing
T	Tempered glazing

**Rough Opening Note**

A. The overall dimensions of the frames listed on this sheet are framed rough opening dimensions. Adjust the dimensions of the frames as required to allow the windows and doors to be installed inside the framed rough openings. Field verify the actual rough openings prior to fabricating frames.

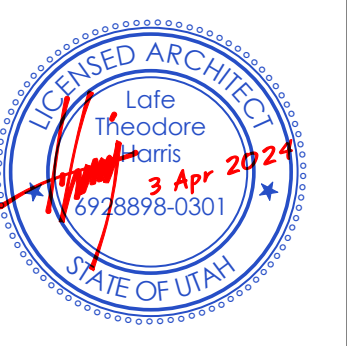

**bhd ARCHITECTS**  
www.bhdarchitects.com  
Phone 801.571.0010  
Fax 801.571.0303  
Toll Free 888.571.0010  
45 East Wadsworth Park Drive  
Suite 205 Draper, Utah 84020

THE CHURCH OF  
**JESUS CHRIST**  
OF LATTER-DAY SAINTS

**Tooele UT Deseret Peak Sr Seminary**  
Approximately 2234 North Benn Boulevard, Tooele, Utah  
40.569694, -112.303347  
Date: 3 Apr 2024  
BHD #: 2326  
County Parcel: 02-145-0-0115  
Plan Series: Custom 5 CR  
Owner #: 501-3450

Sheet Issue and Revision Schedule	
#	Description
1	3 Apr 2024 Bld Documents

**Storefront Window Elevations**

**A602**



©2024 BHD Architects. This document and the ideas and designs incorporated herein, as an instrument of professional service, are the property of BHD Architects, and may not be used or duplicated in whole or in part for any other project without written authorization of BHD Architects.

2024-04-09 5:46:06 PM

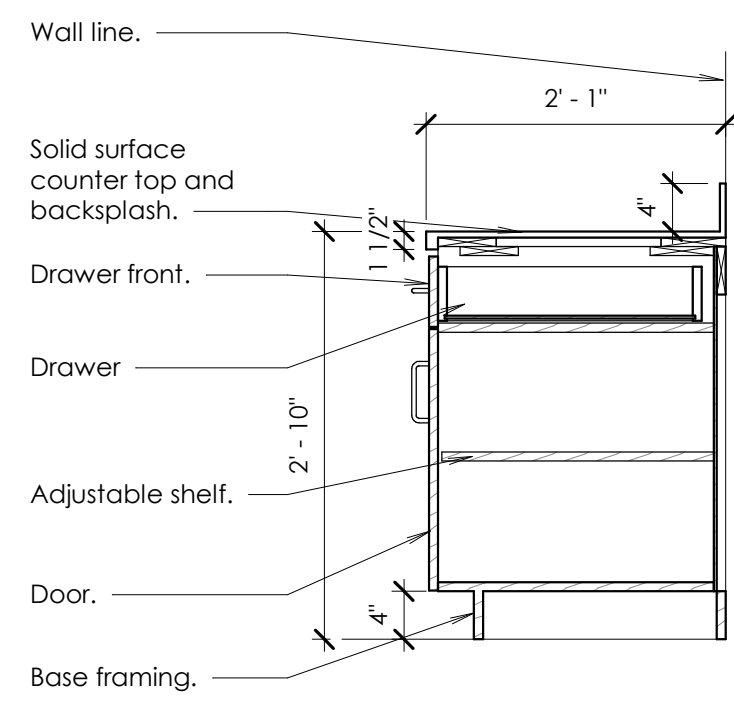

**A Cabinet Base Section**  
Scale: 3/4" = 1'-0"

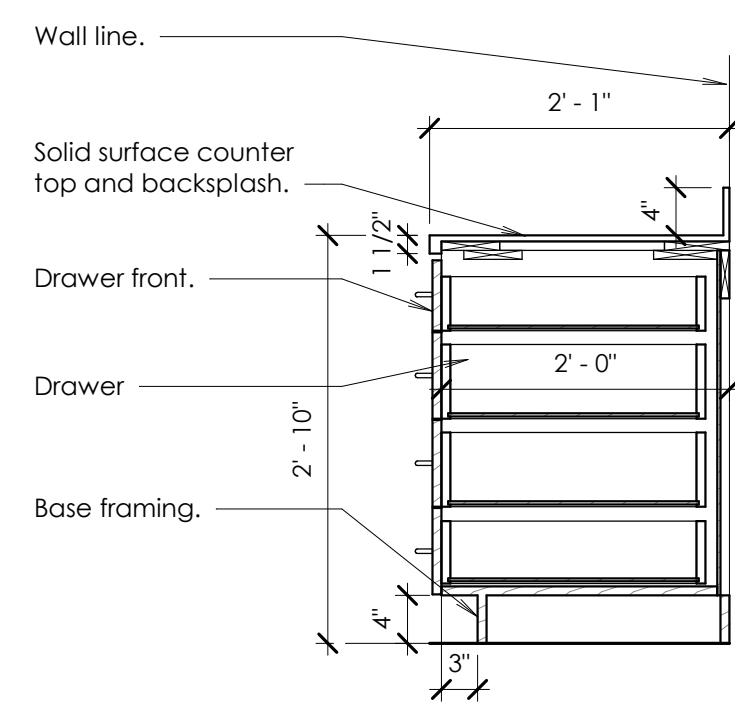

**B Cabinet Base Section**  
Scale: 3/4" = 1'-0"

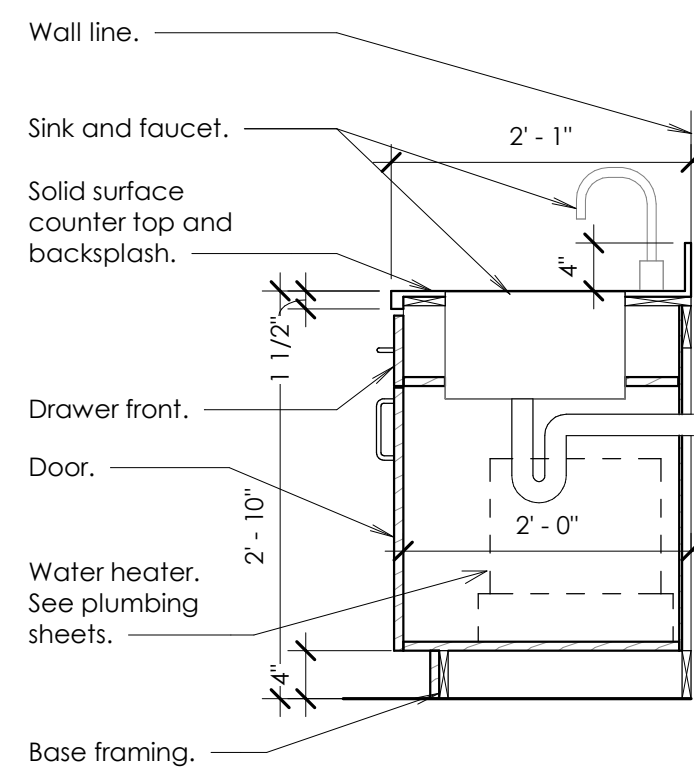

**C Cabinet Base Section**  
Scale: 3/4" = 1'-0"

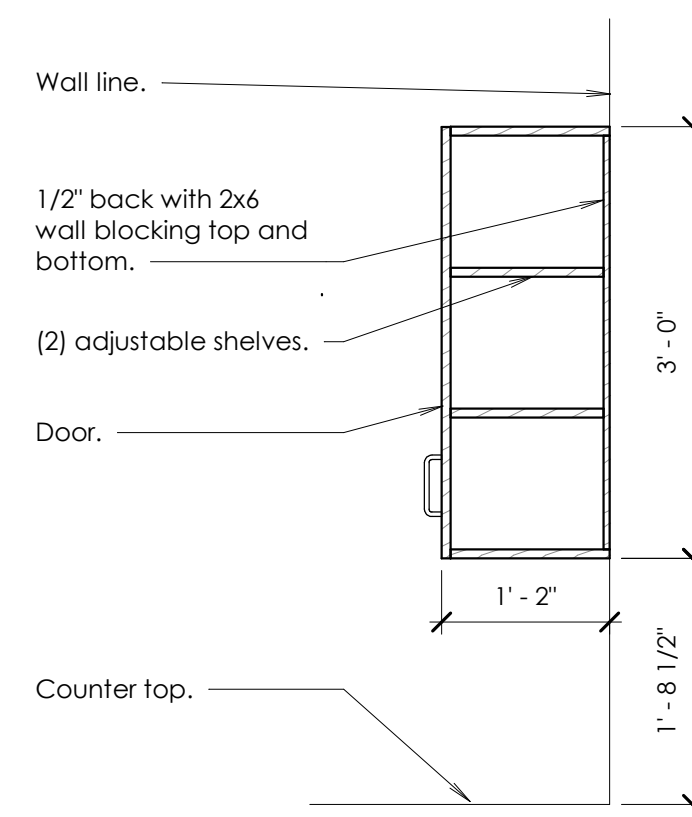

**D Upper Cabinet Section**  
Scale: 3/4" = 1'-0"

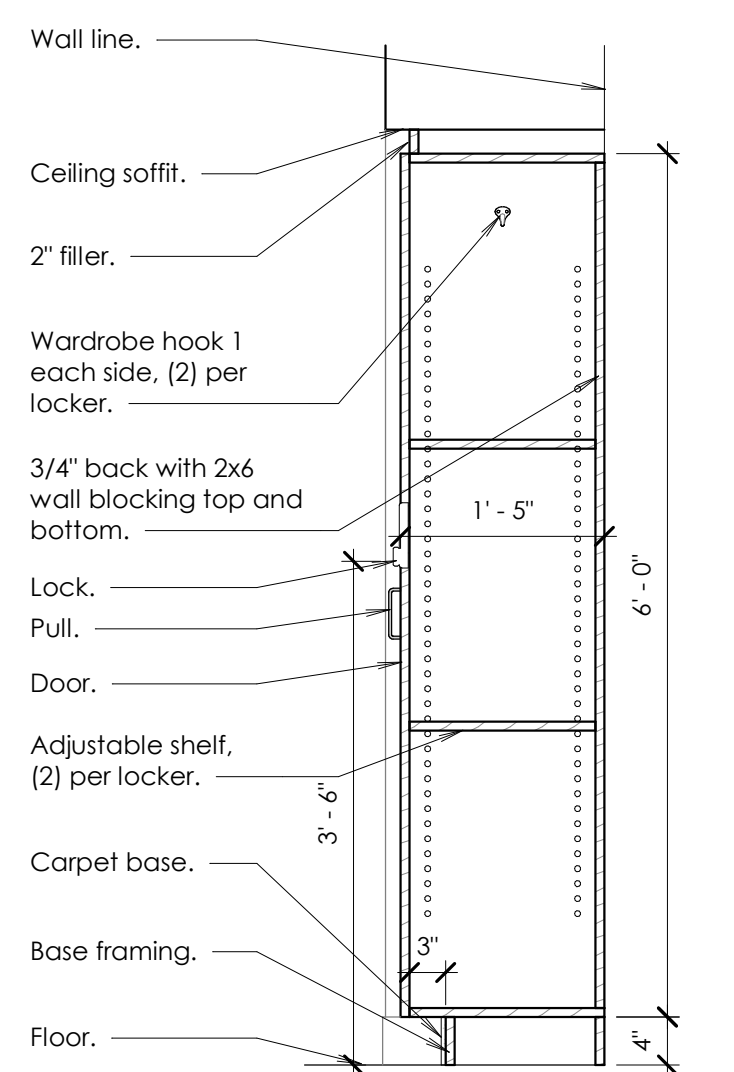

**E Single Locker Section**  
Scale: 3/4" = 1'-0"

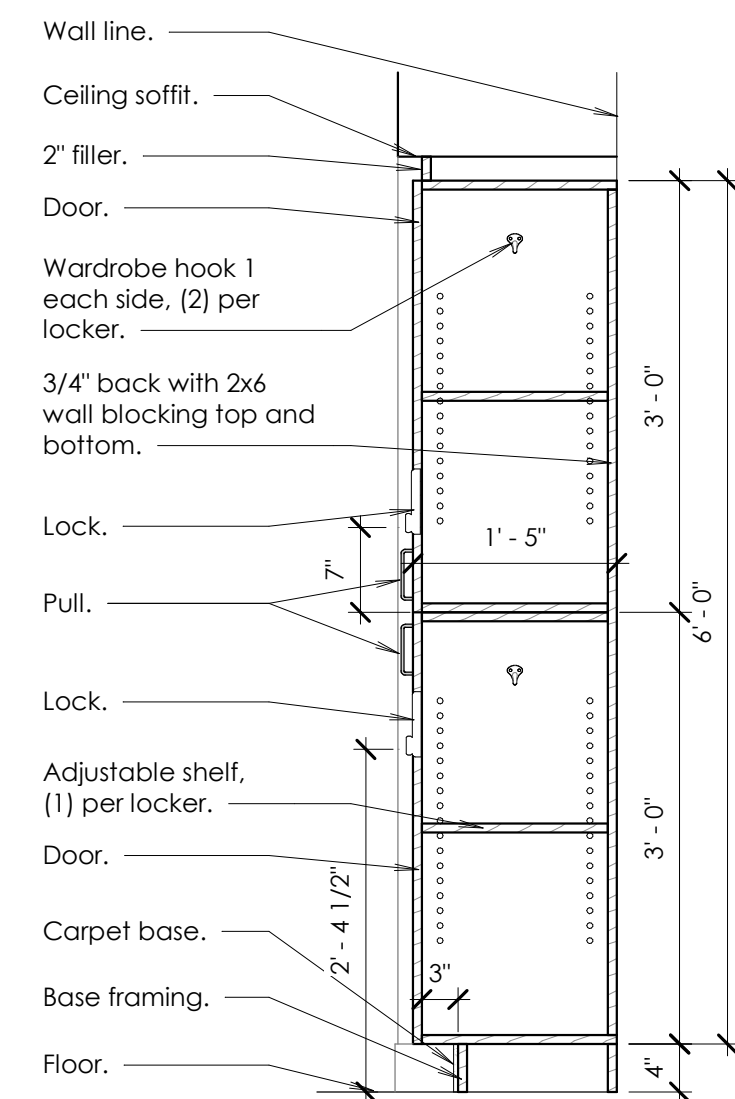

**F Double Locker Section**  
Scale: 3/4" = 1'-0"

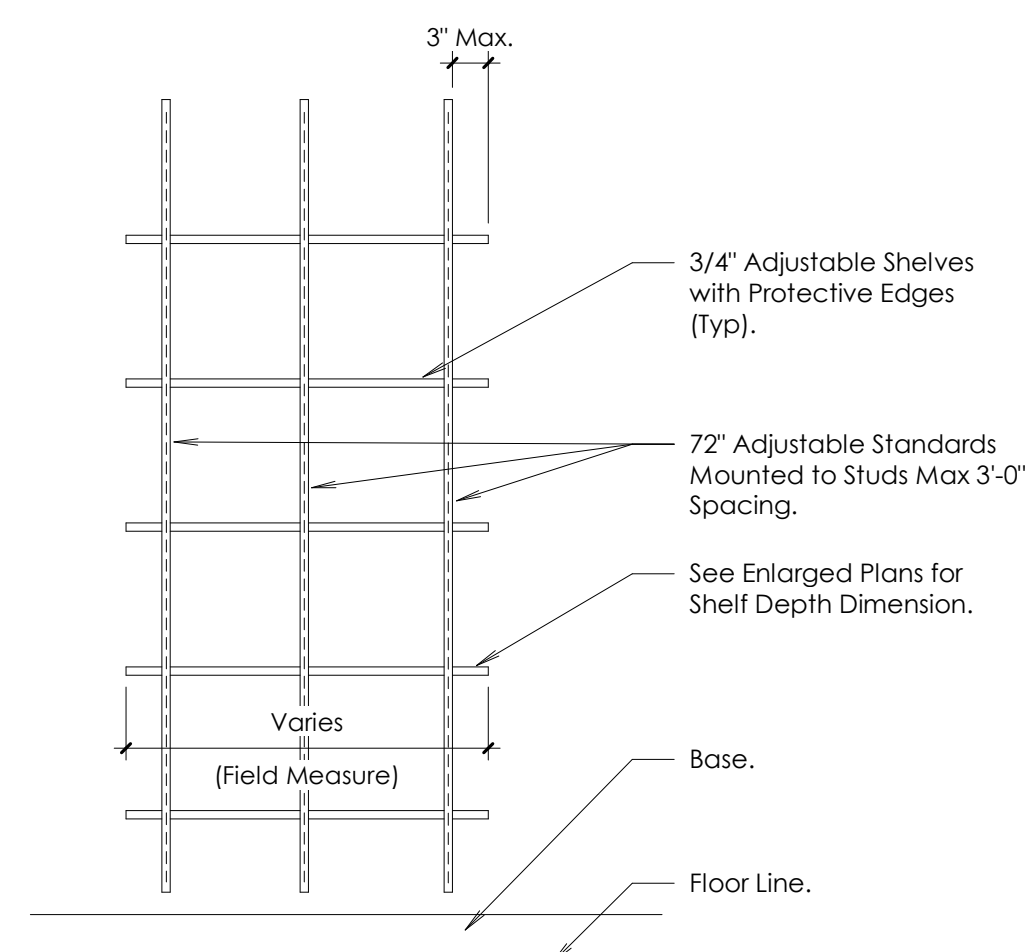

**G Open Adjustable Shelving**  
Scale: 3/4" = 1'-0"



www.bhdarchitects.com  
Phone 801.571.0010  
Fax 801.571.0303  
Toll Free 888.571.0010  
45 East Wadsworth Park Drive  
Suite 205 Draper, Utah 84020

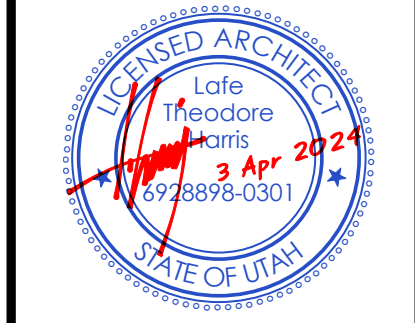

THE CHURCH OF  
**JESUS CHRIST**  
OF LATTER-DAY SAINTS

**Tooele UT Deseret Peak Sr Seminary**  
Approximately 2234 North Berna Boulevard, Tooele, Utah  
40,569,684, -112,303,347  
Date: 3 Apr 2024  
BHD #: 2326  
County Parcel: 02-145-0-0115  
Plan Series: Custom 5 CR  
Owner #: 501-3450

Sheet Issue and Revision Schedule	
#	Description
1	3 Apr 2024 Bld Documents

Casework Details

**A701**

©2024 BHD Architects. This document and the ideas and designs incorporated herein, as an instrument of professional service, are the property of BHD Architects, and may not be used or duplicated in whole or in part for any other project without written authorization of BHD Architects.

4/9/2024 9:53:00 PM

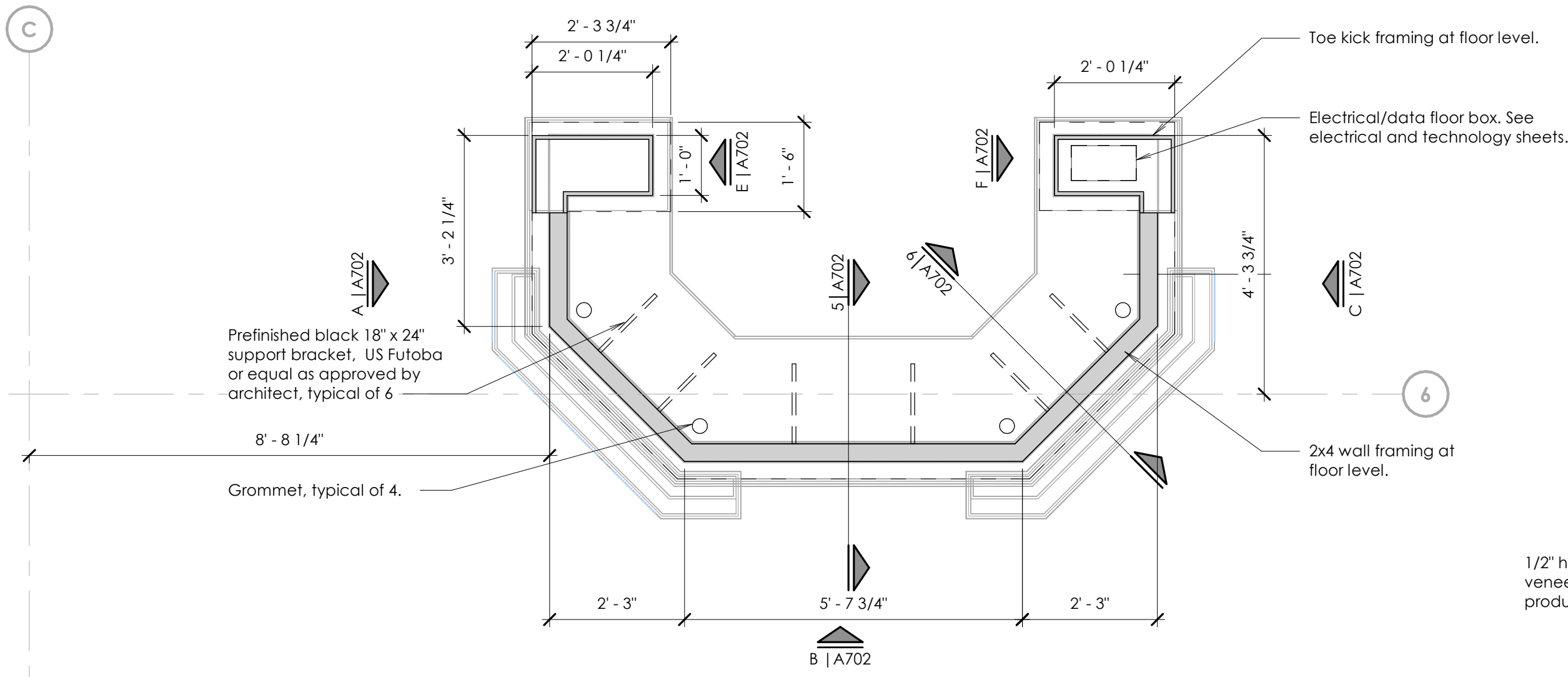

**1 Front Desk Enlarged Plan**

Scale: 1/2" = 1'-0"

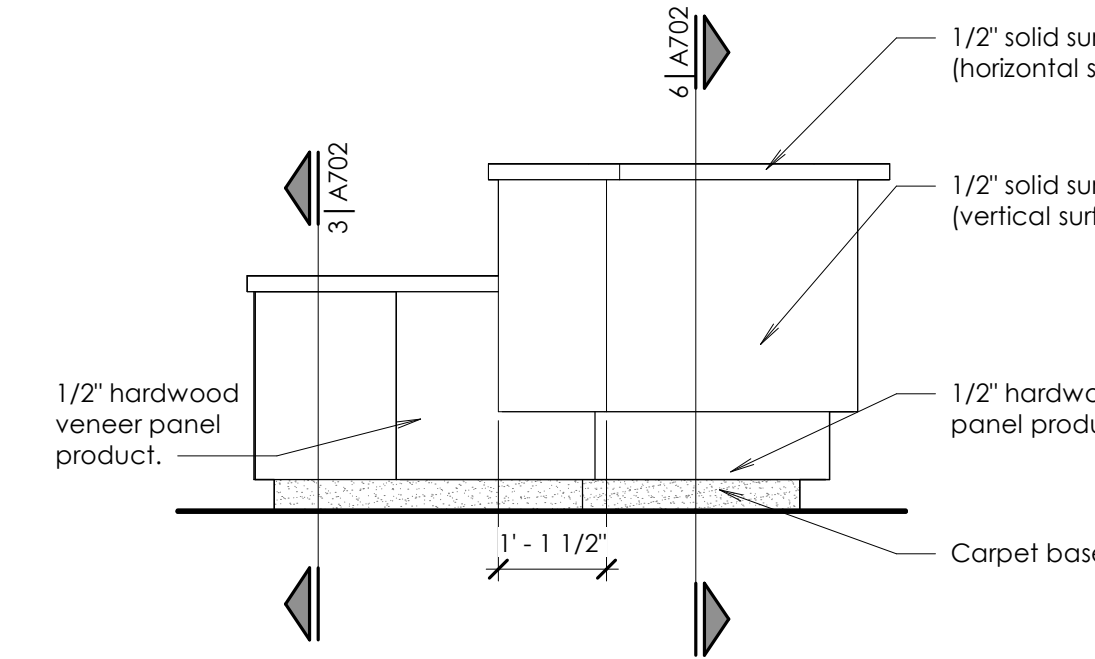
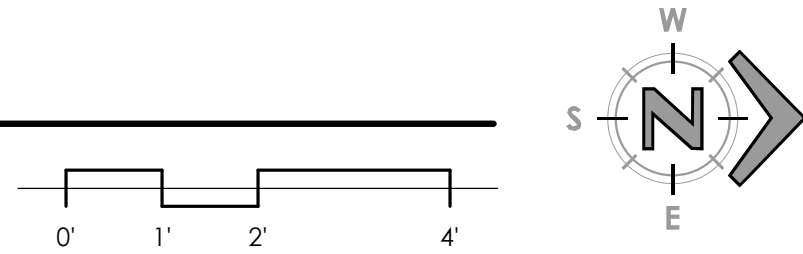

**A Elevation**

Scale: 1/2" = 1'-0"

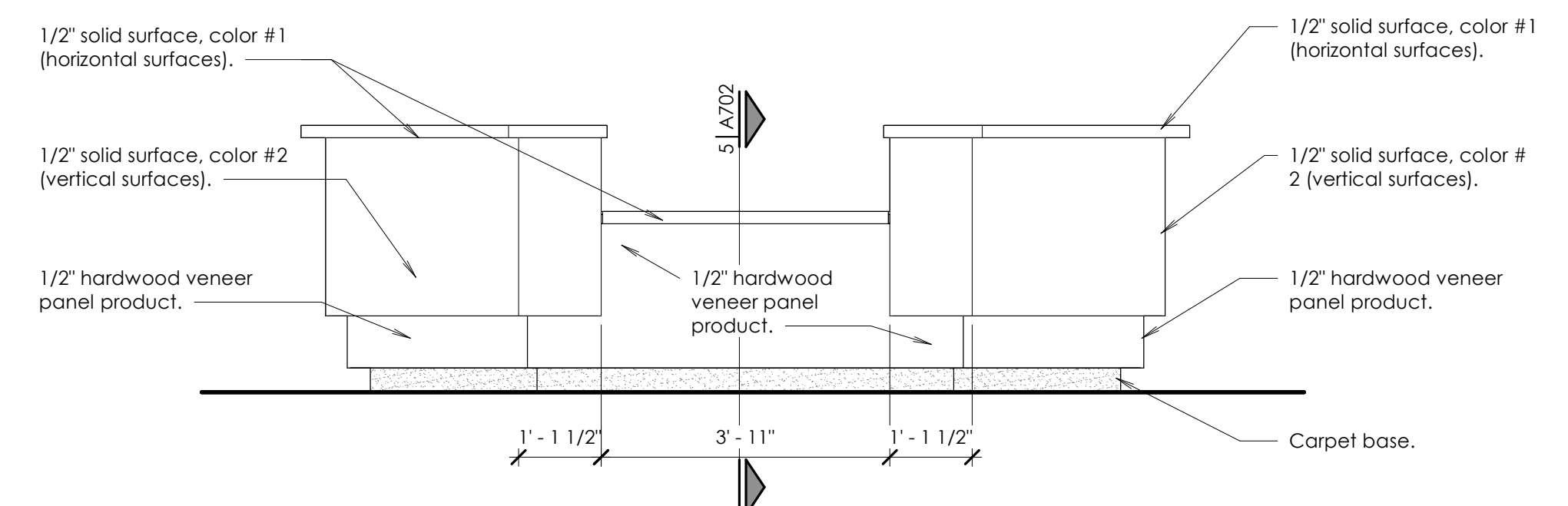

**B Elevation**

Scale: 1/2" = 1'-0"

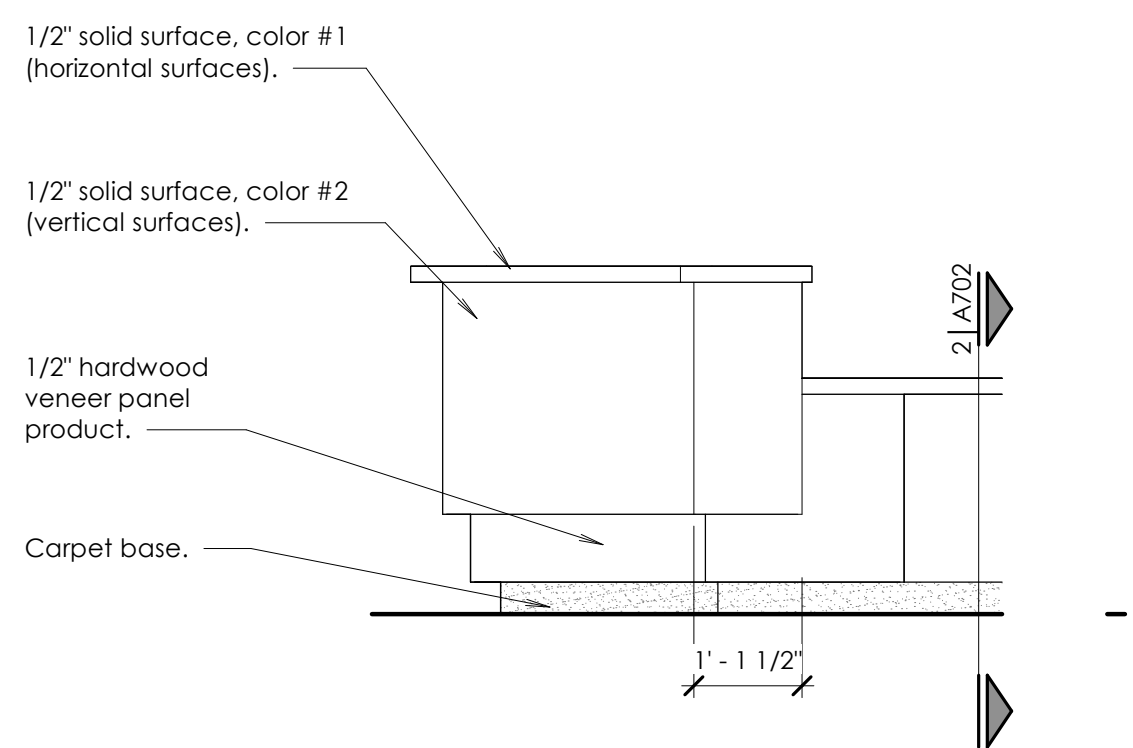

**C Elevation**

Scale: 1/2" = 1'-0"

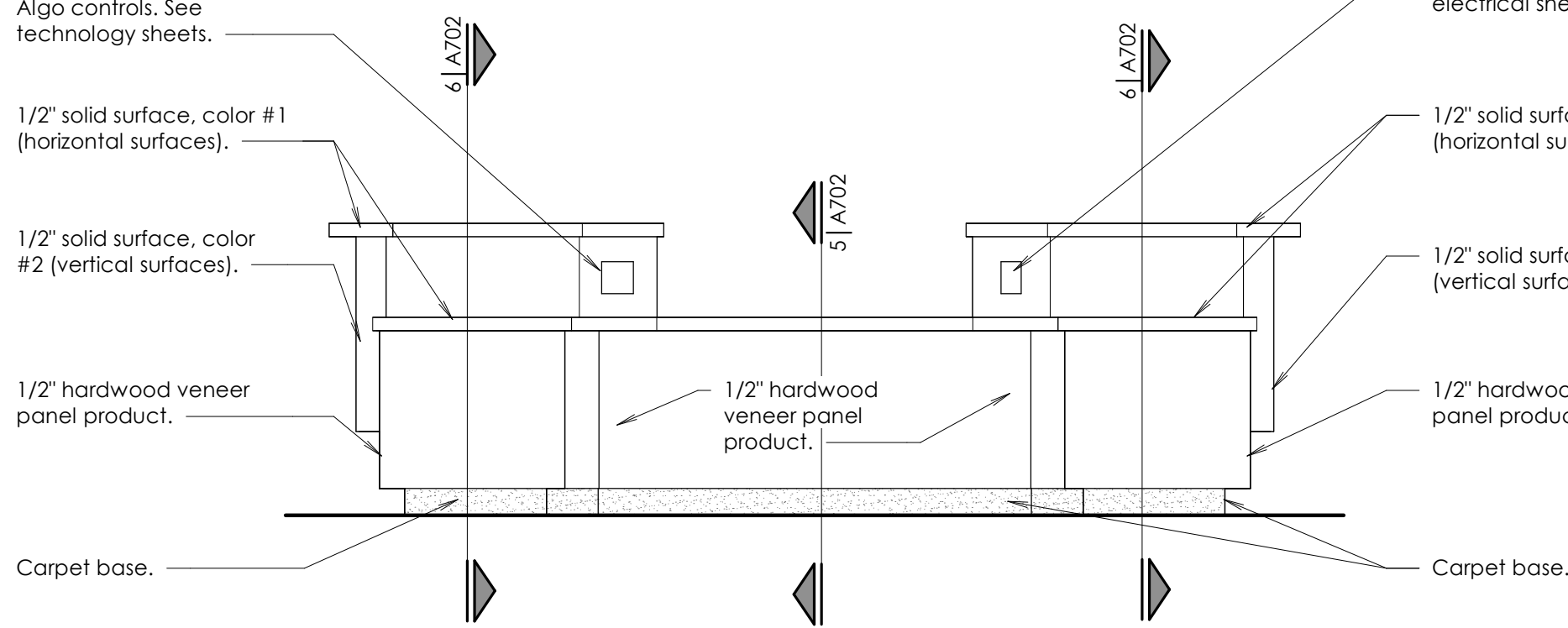

**D Elevation**

Scale: 1/2" = 1'-0"

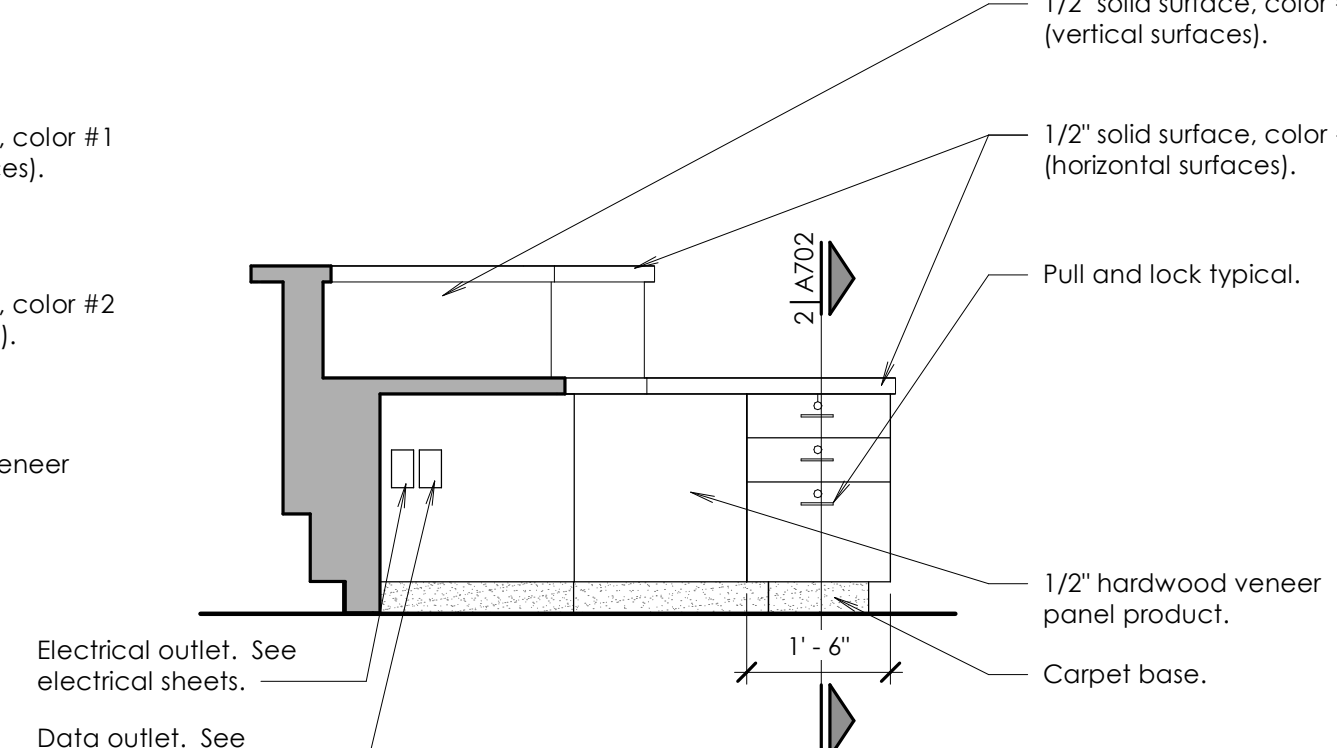

**E Elevation**

Scale: 1/2" = 1'-0"

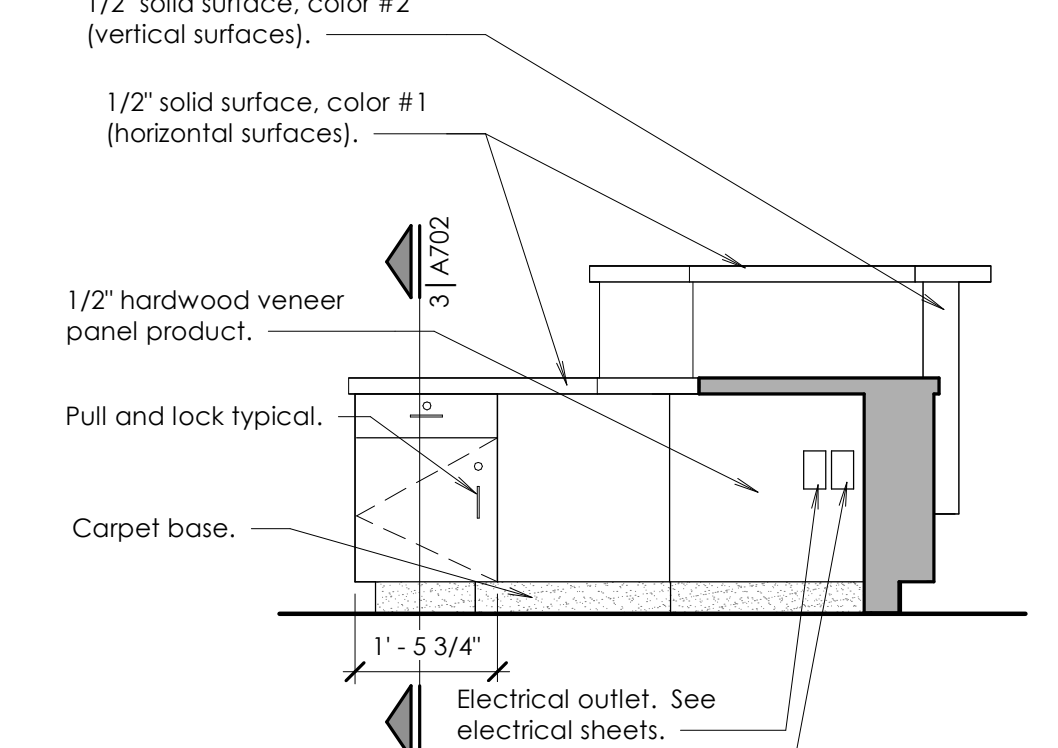

**F Elevation**

Scale: 1/2" = 1'-0"

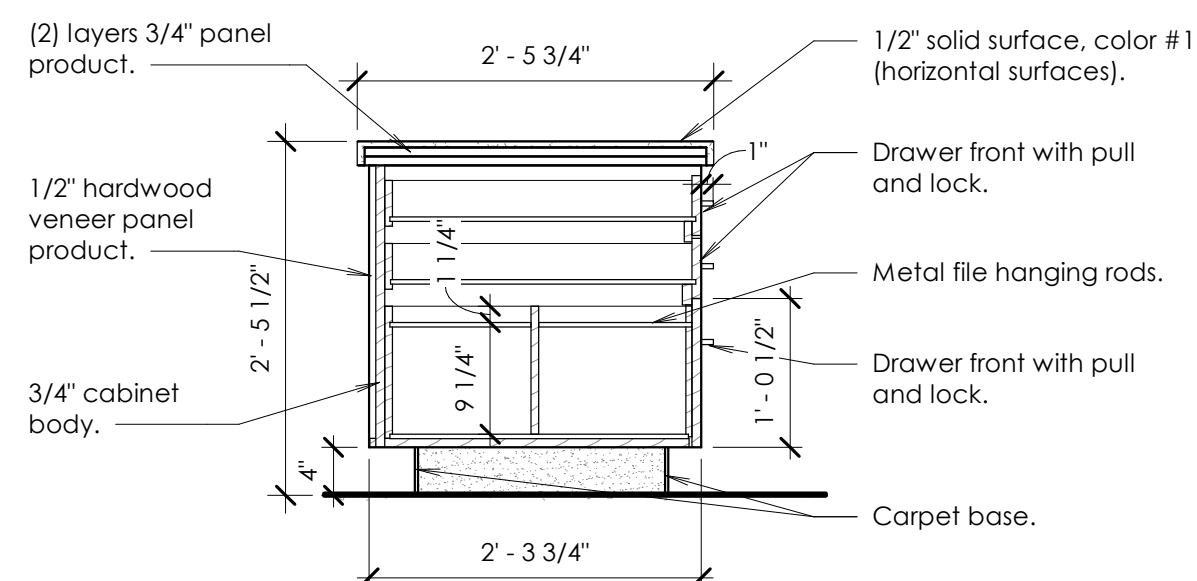

**2 Section**

Scale: 3/4" = 1'-0"

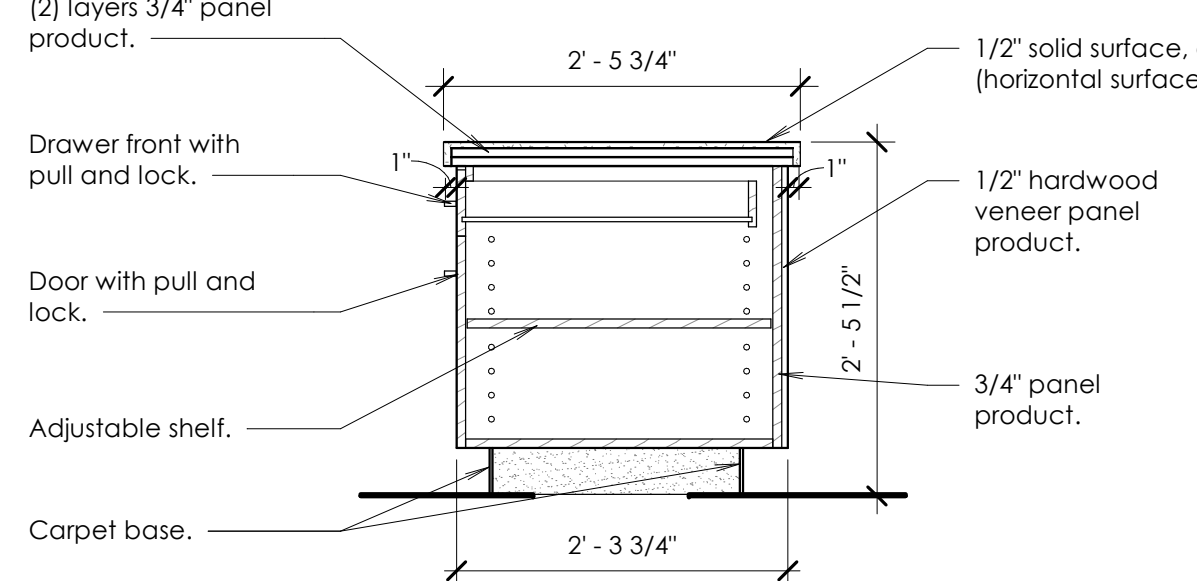
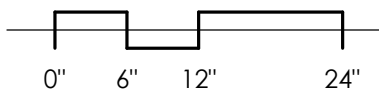

**3 Section**

Scale: 3/4" = 1'-0"

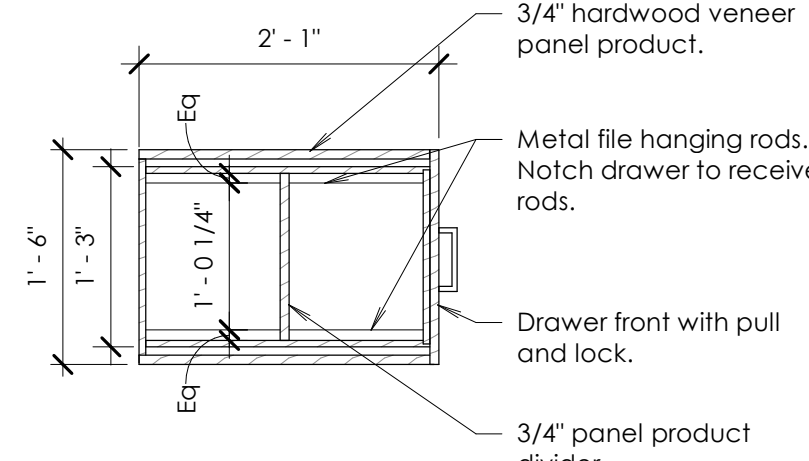

**4 Section**

Scale: 3/4" = 1'-0"

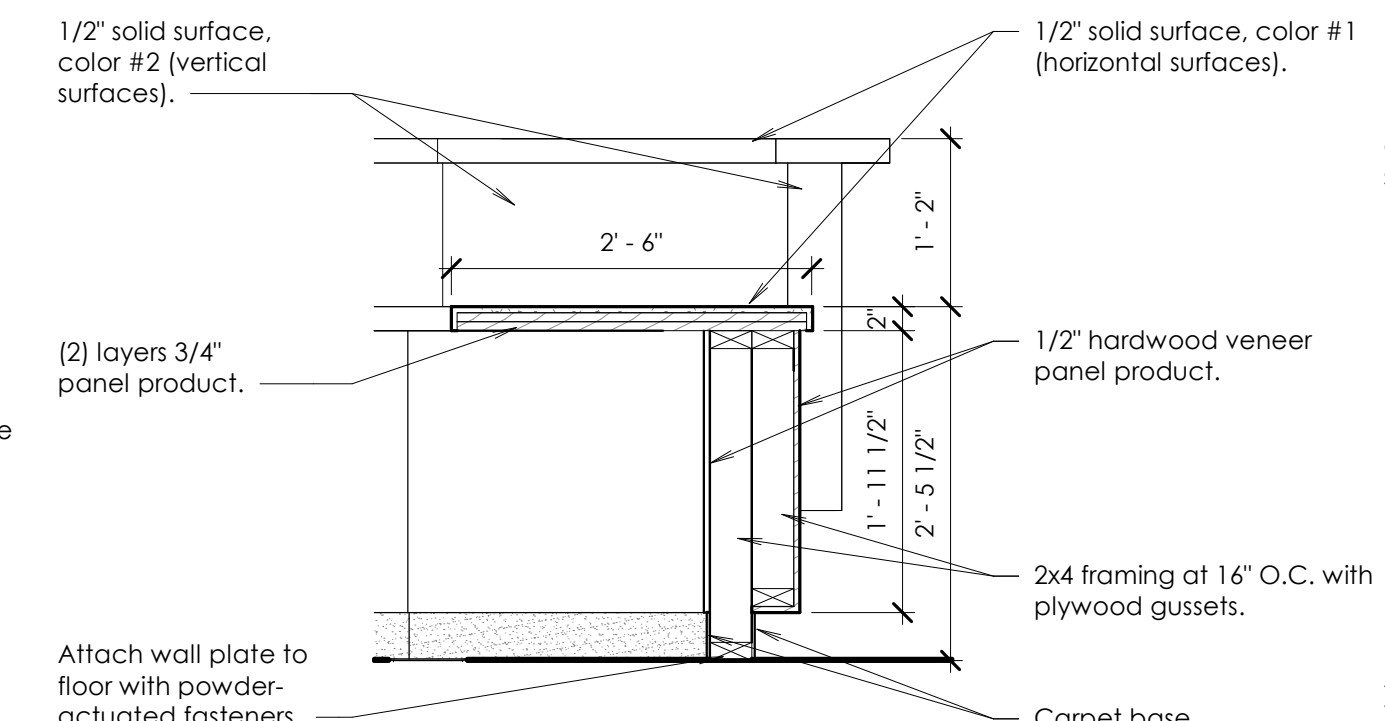

**5 Section**

Scale: 3/4" = 1'-0"

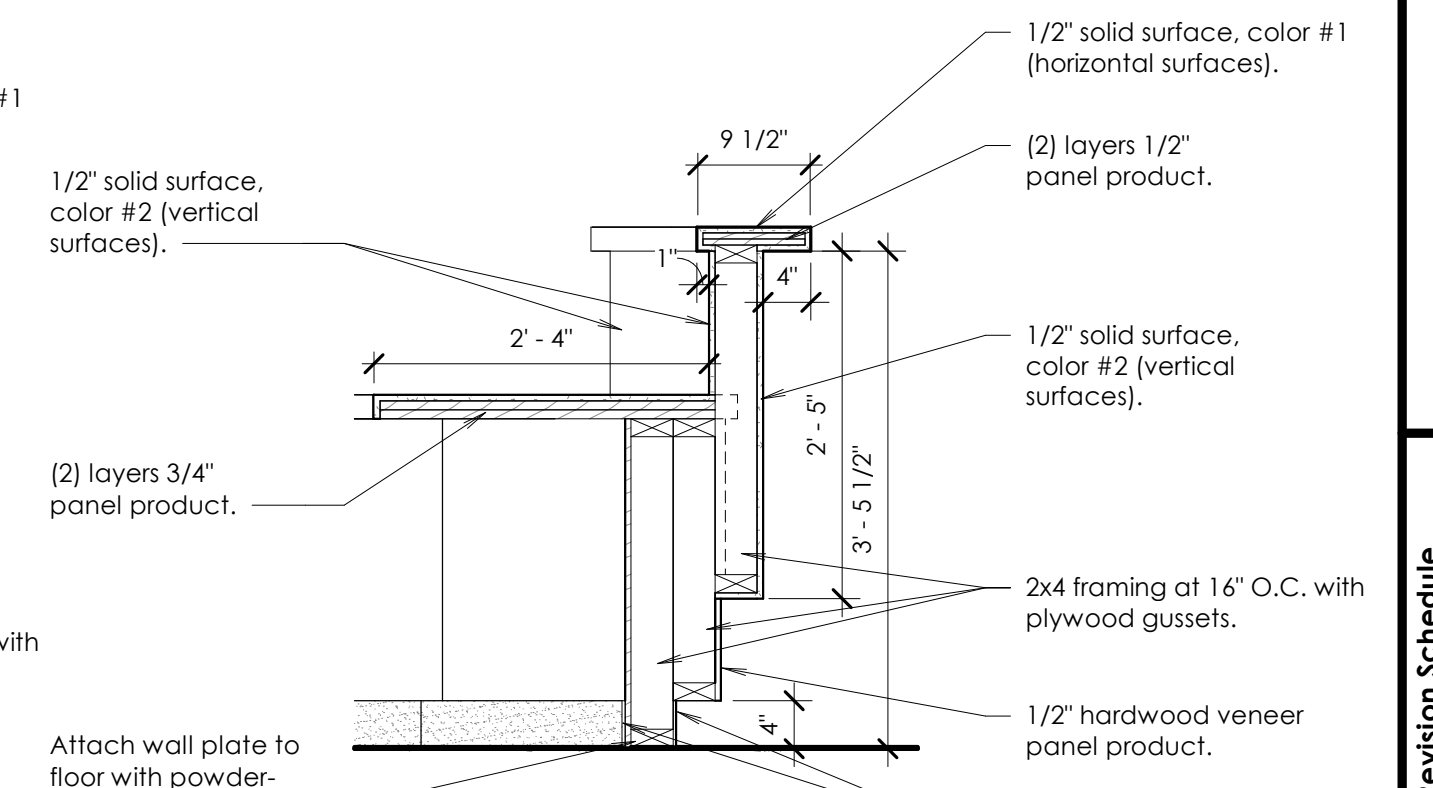

**6 Section**

Scale: 3/4" = 1'-0"



www.bhdarchitects.com  
Phone 801.571.0010  
Fax 801.571.0303  
Toll Free 888.571.0010  
45 East Wadsworth Park Drive  
Suite 205 Draper, Utah 84020

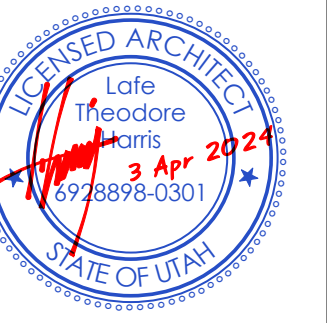

THE CHURCH OF  
**JESUS CHRIST**  
OF LATTER-DAY SAINTS

**Tooele UT Deseret Peak Sr Seminary**

Approximately 2234 North Berna Boulevard, Tooele, Utah  
40.569684, -112.303347

Date: 3 Apr 2024  
BHD #: 2326  
County Parcel: 02-145-0-0115  
Plan Series: Custom 5 CR  
Owner #: 501-3450

Sheet Issue and Revision Schedule

#	Date	Description
1	3 Apr 2024	Bid Documents

Casework Details

**A702**