

KEYED NOTES:

- 03.01 Concrete foundation wall - re: structural
- 03.02 Concrete footing - re: structural
- 03.03 4" concrete floor slab over vapor barrier over 4" gravel base - re: structural
- 04.01 4" CMU veneer system
- 06.01 Wood framed partition - re: partition types
- 06.02 Plywood floor sheathing - re: structural. Paint - re: finish schedule
- 06.05 Floor joist - re: structural
- 06.07 Pre-manufactured roof truss - re: structural
- 07.01 80 mil PVC membrane roofing system fully adhered over recovery board over polyisocyanurate insulation (R-30 min.) over roof vapor barrier
- 07.06 24 ga. concealed fastener metal wall panel system, prefinished (MBCI Masterline 16 Panel or equivalent) - install as per manufacturer's recommendations
- 09.02 Scheduled ceiling system
- 10.15 Pre-finished metal screen wall system - finish to match metal wall panels. Re: detail 01/A1.26.
- 23.01 Mechanical roof top unit on curb - re: mechanical and detail 06/A1.25
- 31.02 Geo piers where occurs - re: Structural and Geotechnical Report

BUILDING SECTION 05

05

1/8" = 1'-0"

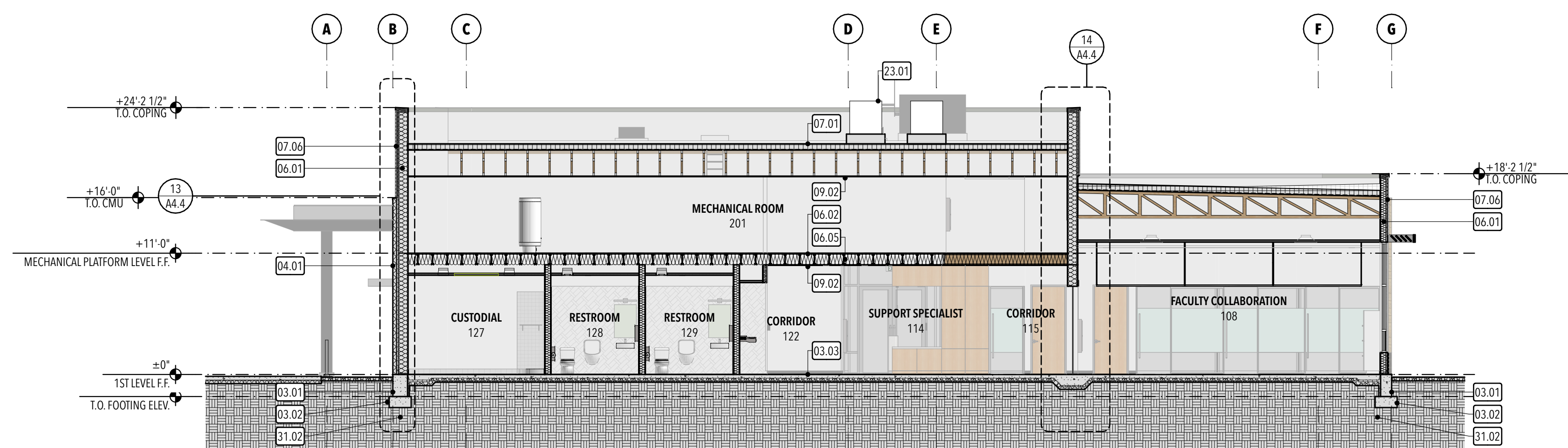

BUILDING SECTION 06

06

1/8" = 1'-0"

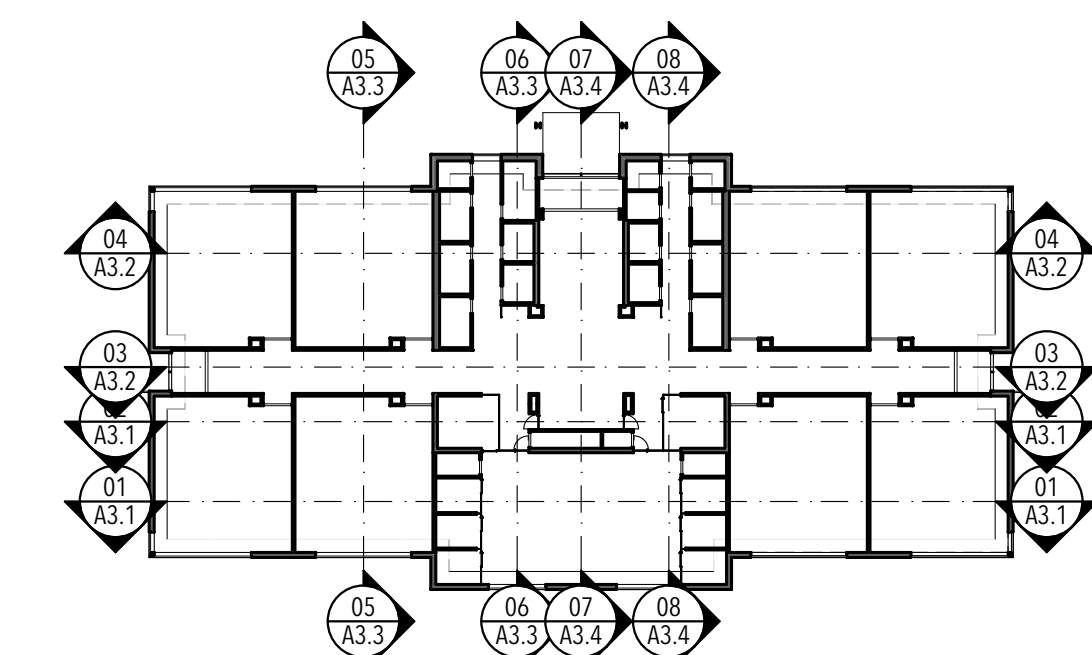

STUDIO 333 ARCHITECTS  
333 24TH STREET  
OGDEN, UT 84401  
801.394.3033

WEST FIELD SR SEMINARY  
4383 W 2200 S, OGDEN, UT

NO.	DATE	DESCRIPTION

CONFORMED SET  
DATE: 04.27.23  
PROJECT NUMBER: 2154

