

WALL SECTION 16

16

1/2" = 1'-0"

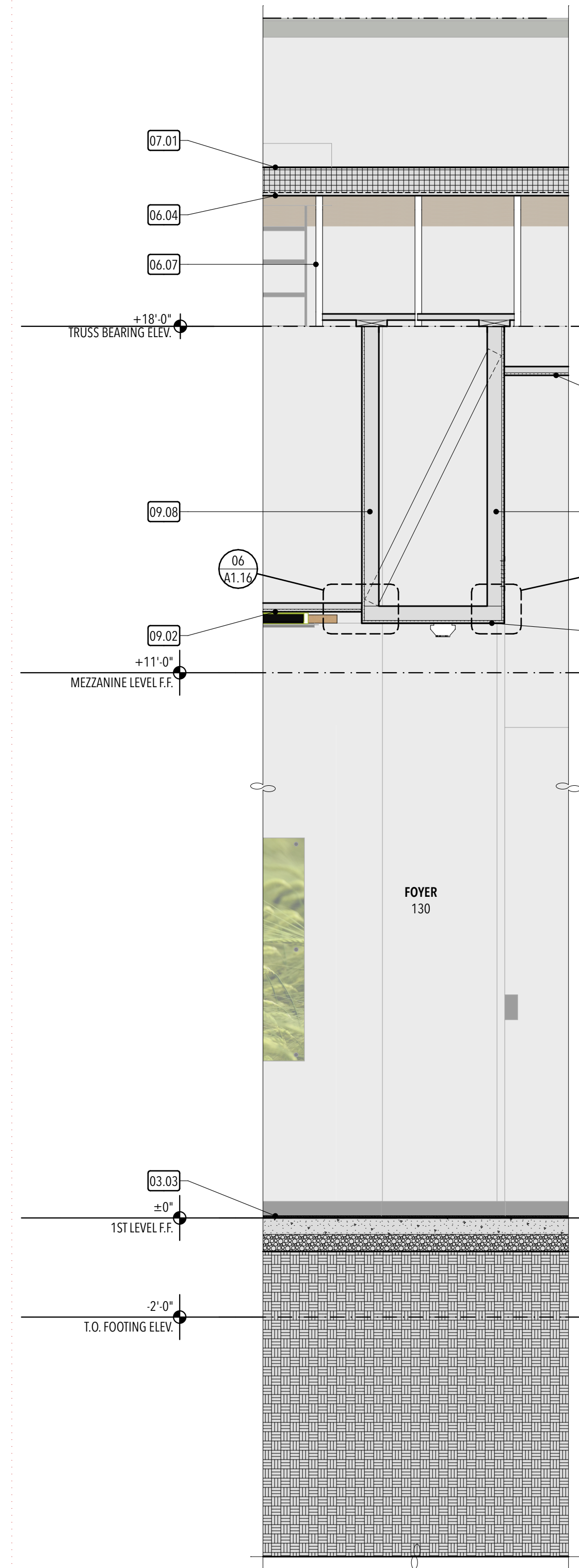

WALL SECTION 17

17

1/2" = 1'-0"

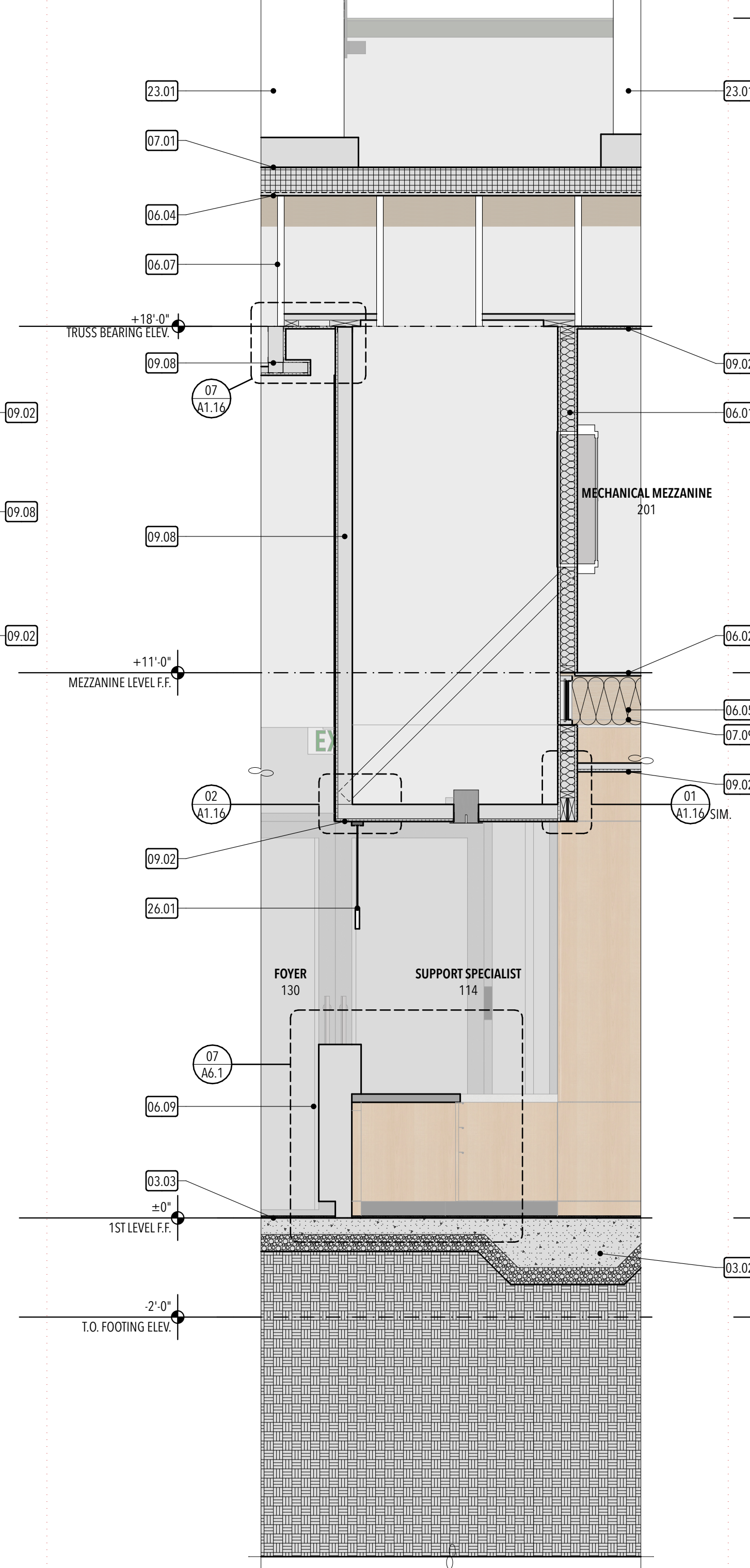

WALL SECTION 18

18

1/2" = 1'-0"

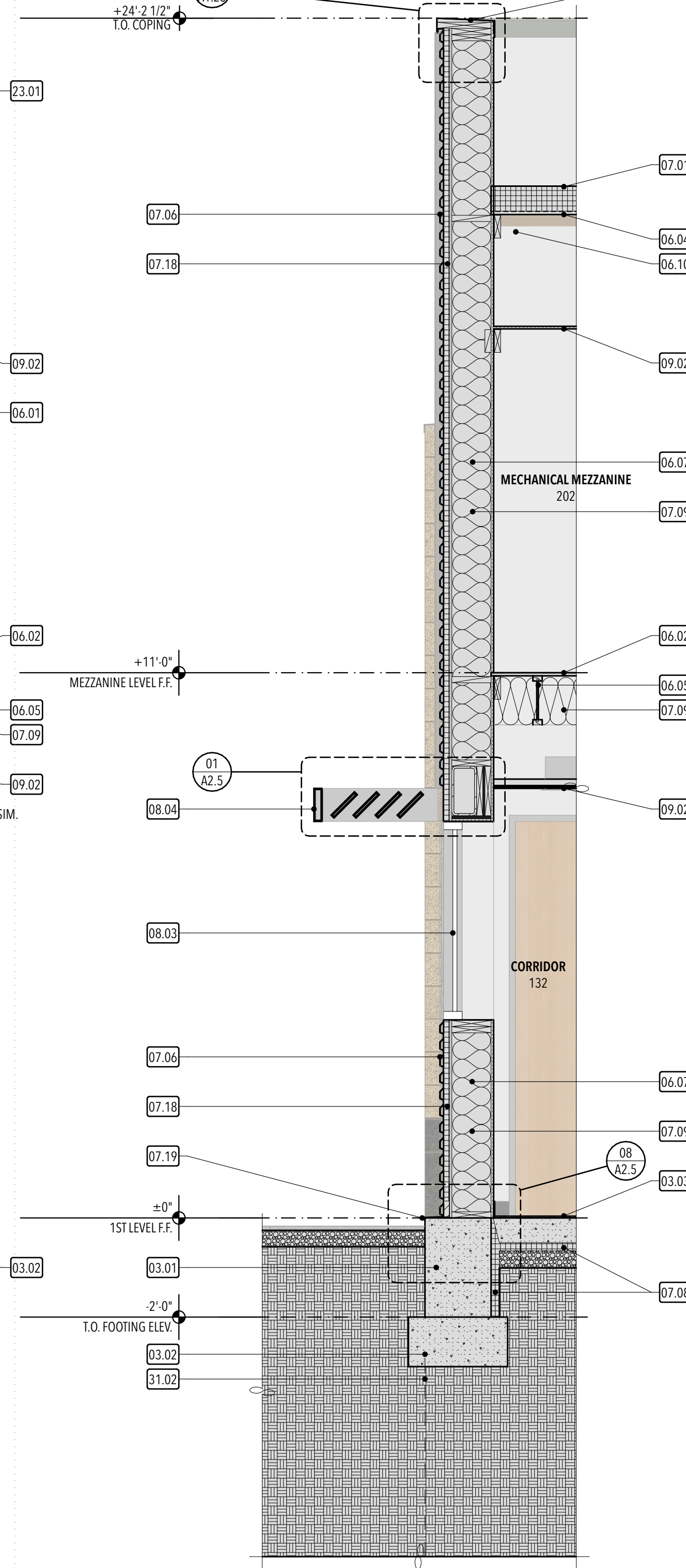

WALL SECTION 19

19

1/2" = 1'-0"

KEYED NOTES:

- 03.01 Concrete foundation wall - re: structural
- 03.02 Concrete footing - re: structural
- 03.03 4" concrete floor slab over vapor barrier over 4" gravel base - re: structural
- 06.01 Wood framed partition - re: partition types
- 06.02 Plywood floor sheathing - re: structural. Paint - re: finish schedule
- 06.04 Plywood roof sheathing - re: structural
- 06.05 Floor joist - re: structural
- 06.07 Pre-manufactured roof truss - re: structural
- 06.09 Millwork - re: millwork details and interior elevations
- 06.10 Wood framing - re: structural
- 07.01 80 mil PVC membrane roofing system fully adhered over recovery board over polyisocyanurate insulation (R-30 min.) over roof vapor barrier
- 07.02 Prefinished metal coping cap - re: 08/A1.25. Match wall panel finish
- 07.06 24 ga. concealed fastener metal wall panel system, prefinished (MBCI Masterline 16 Panel or equivalent) - install as per manufacturer's recommendations
- 07.08 2" rigid foundation insulation - extend insulation 24" below slab at perimeter. Continue insulation between concrete floor slab and foundation to create 1/2" separation joint - re: exterior details.
- 07.09 Unfaced batt insulation
- 07.18 2" rigid insulation over air/weather barrier over wall sheathing over wood framed partition - re: partition types
- 07.19 20 ga. stainless steel flashing - re: exterior details
- 08.01 Scheduled door
- 08.03 Scheduled aluminum storefront system - re: window elevations
- 08.04 Aluminum sunshade system - re: details
- 09.02 Scheduled ceiling system
- 09.08 Metal stud framed soffit system - re: ceiling details
- 23.01 Mechanical roof top unit on curb - re: mechanical and detail 06/A1.25
- 26.01 Light fixture - re: electrical
- 31.02 Geo piers where occurs - re: Structural and Geotechnical Report

NO.	DATE	DESCRIPTION

