

DOOR & FRAME NOTES:

- Material and system abbreviations:
WD = Wood
AL = Aluminum
- See specifications for hardware group definition.
- General Contractor to coordinate work between the door installer and security system installer.
- Where a door is shown on the floor plans but is not numbered and/or does not appear in the door schedule, the following door, frame and hardware are to be bid for this opening: door type: A; frame type: AL-1; hardware type: 1.
- All door dimensions are to rough openings.
- The Contractor shall provide door hardware to accommodate door swings as indicated on the Annotated Floor Plan sheet A1.1.
- All ADA door opener hardware shall be hardwired and finished to match storefront framing. Re: Annotated Floor Plan sheet A1.1 for actuator locations.
- All hardware and fasteners shall be finished to match storefront system U.N.O.
- The Contractor shall be responsible to coordinate the door hardware installation throughout the project to ensure consistent installations by each contractor.
- Reference annotated floor plans and opening elevations for door hardware requirements at interior glazing partition doors.

STOREFRONT WINDOW NOTES:

- All aluminum frames shall have standard manufacturer's clear anodized finish.
- Provide 3 beads of sealant at the head and jamba and 2 beads of sealant at the sill of all exterior aluminum frames.
- All window dimensions are to exterior F.O. frame, not to rough openings.
- Provide square glazing stops at all glazing systems.
- The glazing contractor shall be responsible to field verify all dimensions prior to purchasing or fabricating any glazing system components.
- Re: Door and Frame Elevations for glazing designations at doors.
- Overall aluminum frame dimensions are given for reference - refer to window details for jamb and sill conditions. Overall dimensions are to be field verified.

KEYED NOTES:

- 08.09 48" stainless steel bar pulls, by glass partition manufacturer - typ.
- 08.10 Interior glass partition system sliding barn door - typ.
- 08.12 Butt glaze joint - re: 03/A9.51
- 08.13 Butt glaze corner joint - re: 03/A9.51
- 08.14 Interior glass partition system sliding barn door with drop seal function. Provide locking function at this door and key to master key system.
- 08.15 Interior glass partition system pivot door. Provide locking function at this door and key to master key system.

GLAZING TYPE LEGEND

MARK	DESCRIPTION
(A)	1" thick insulated glass
(B)	1" thick insulated glass, tempered both lites
(C)	1/4" float glass
(D)	1/4" tempered glass
(E)	1" thick insulated glass, acid etched glass @ inner lite
(F)	1/2" tempered glass
(G)	1/2" tempered glass w/ glazing film on inner face of glazing
	Shade indicates area with glazing film - re: window/door elevations

STUDIO 333 ARCHITECTS
333 24TH STREET
OGDEN, UT 84401
801.394.3033

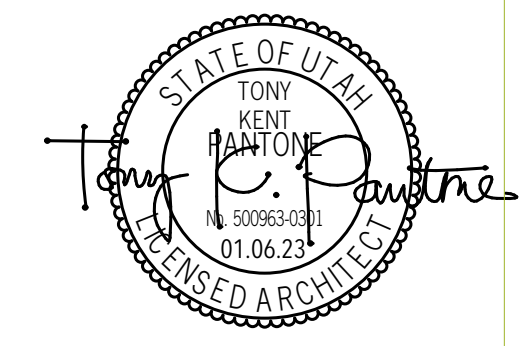

WEST FIELD SR SEMINARY
2200 S STREET, TAYLOR, UT

NO.	DATE	DESCRIPTION

PERMIT SET
DATE: 01.25.23
PROJECT NUMBER: 2154
SCALE: 1' = 1'-0", 1/4" = 1'-0"

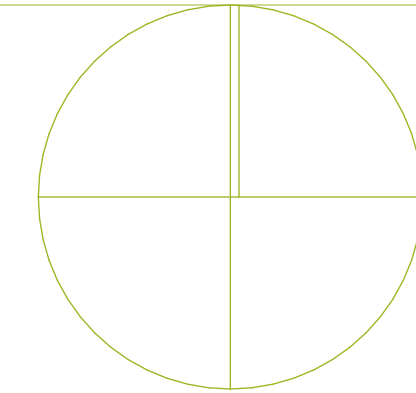

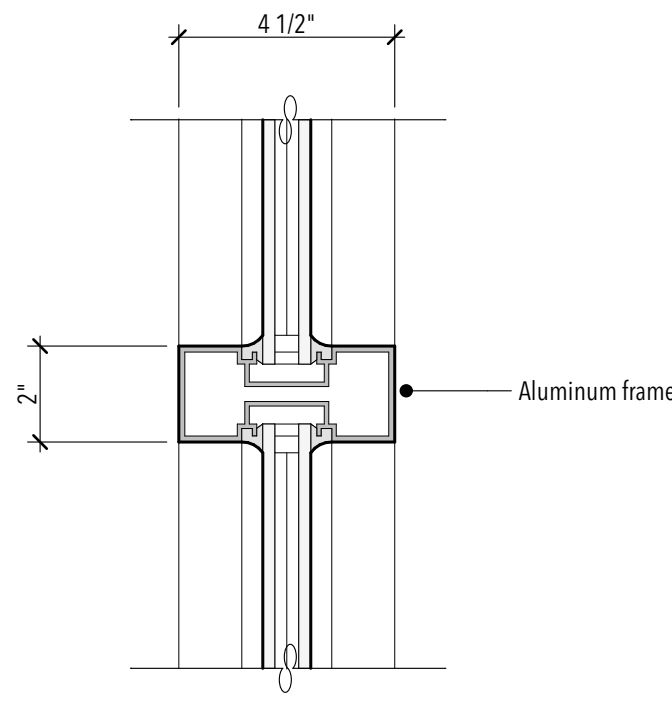

JAMB/MULLION DETAIL

01

3" = 1'-0"

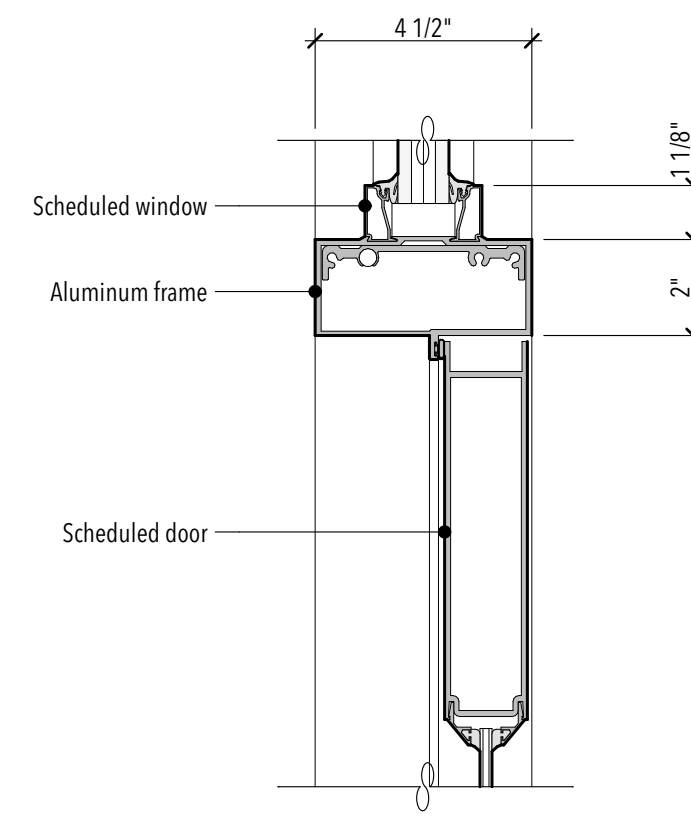

HEAD DETAIL

02

3" = 1'-0"

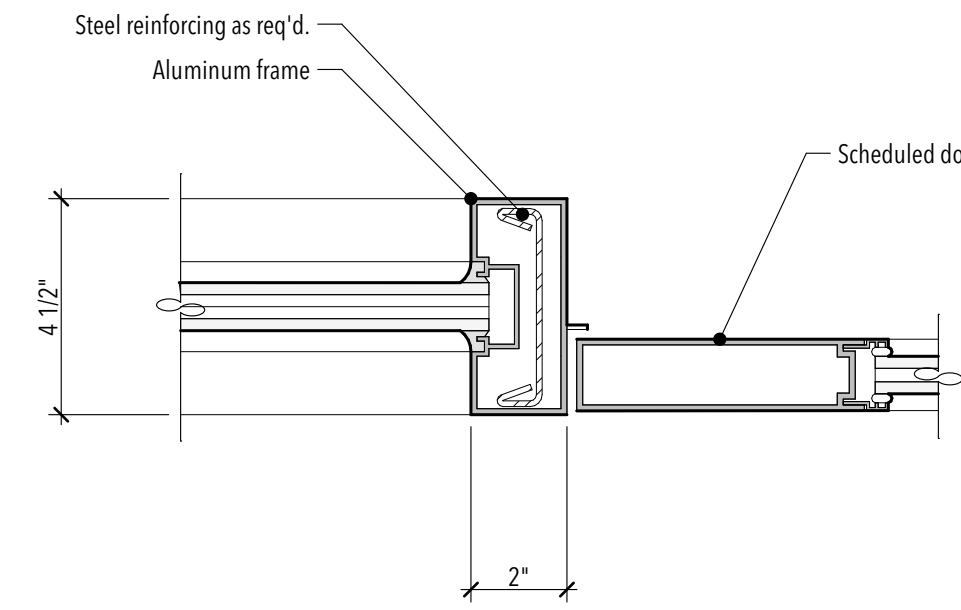

JAMB DETAIL

03

3" = 1'-0"

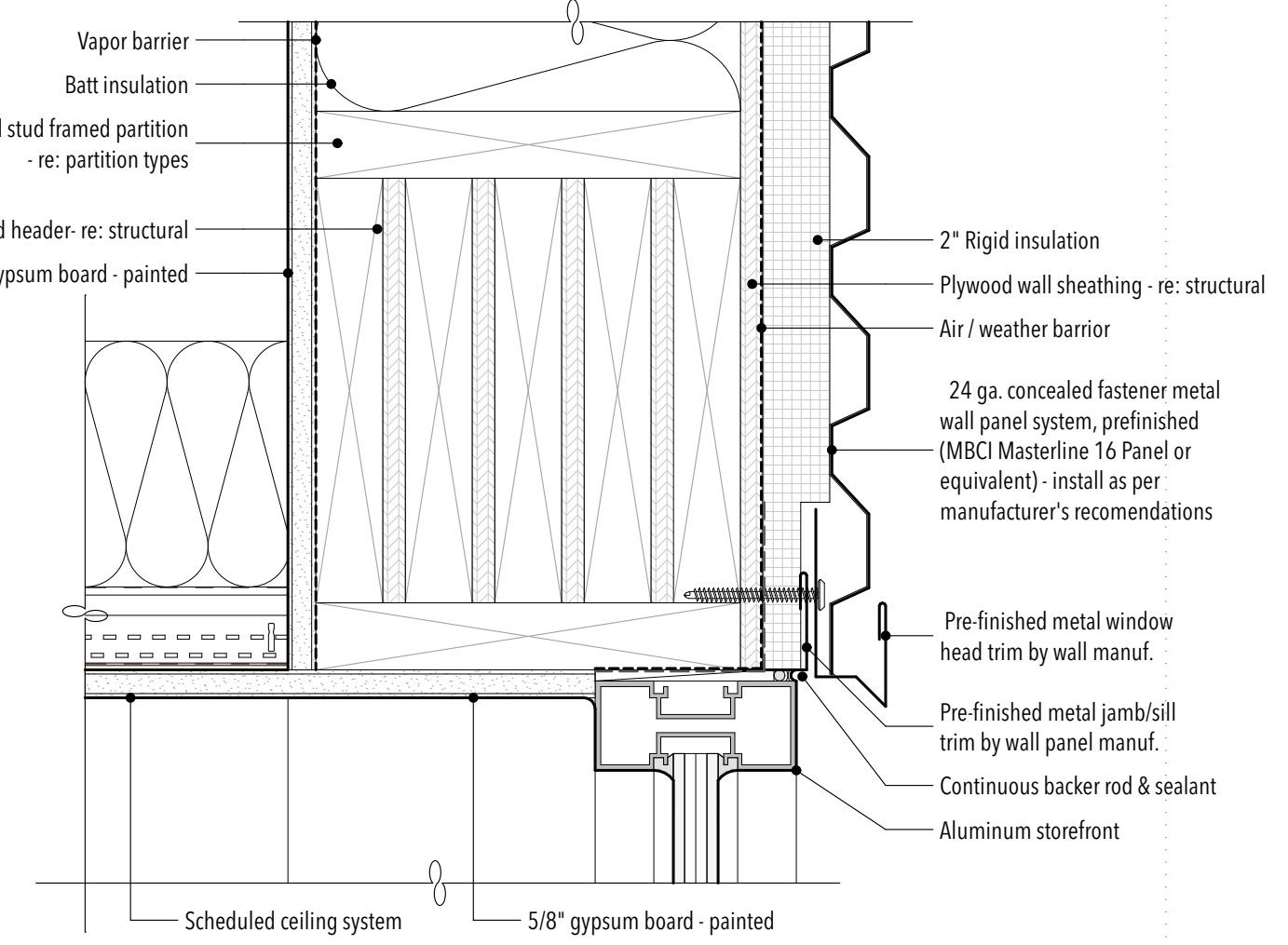

HEAD DETAIL

04

3" = 1'-0"

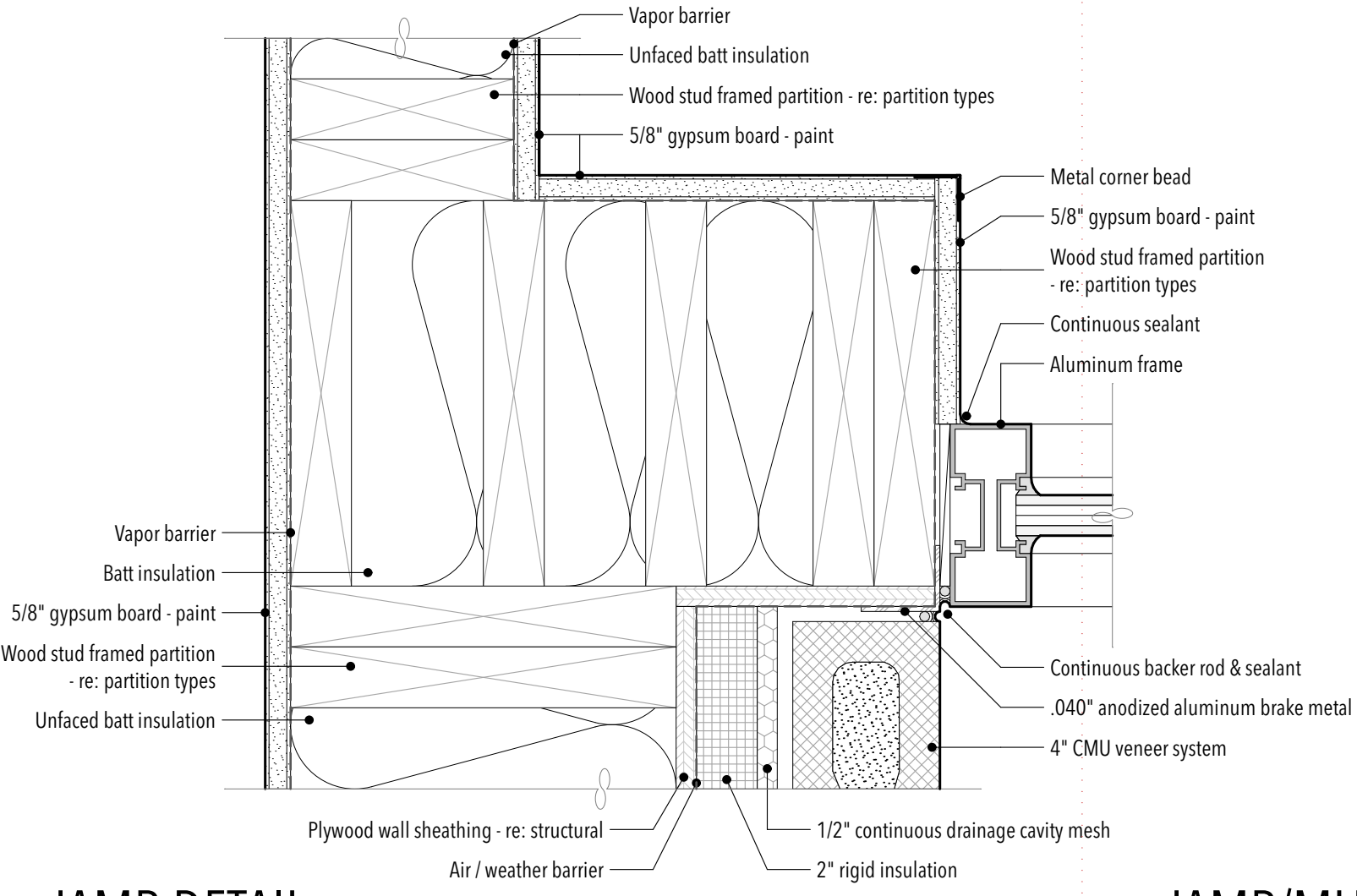

JAMB DETAIL

05

3" = 1'-0"

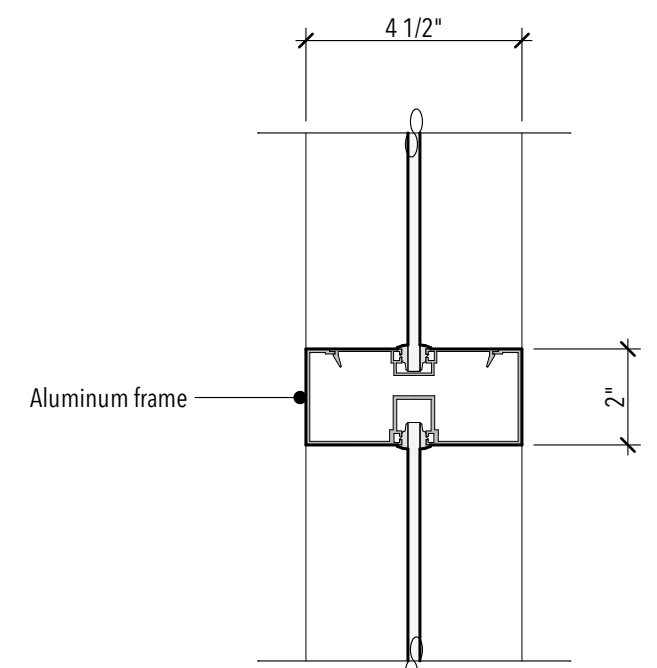

JAMB/MULLION DETAIL

06

3" = 1'-0"

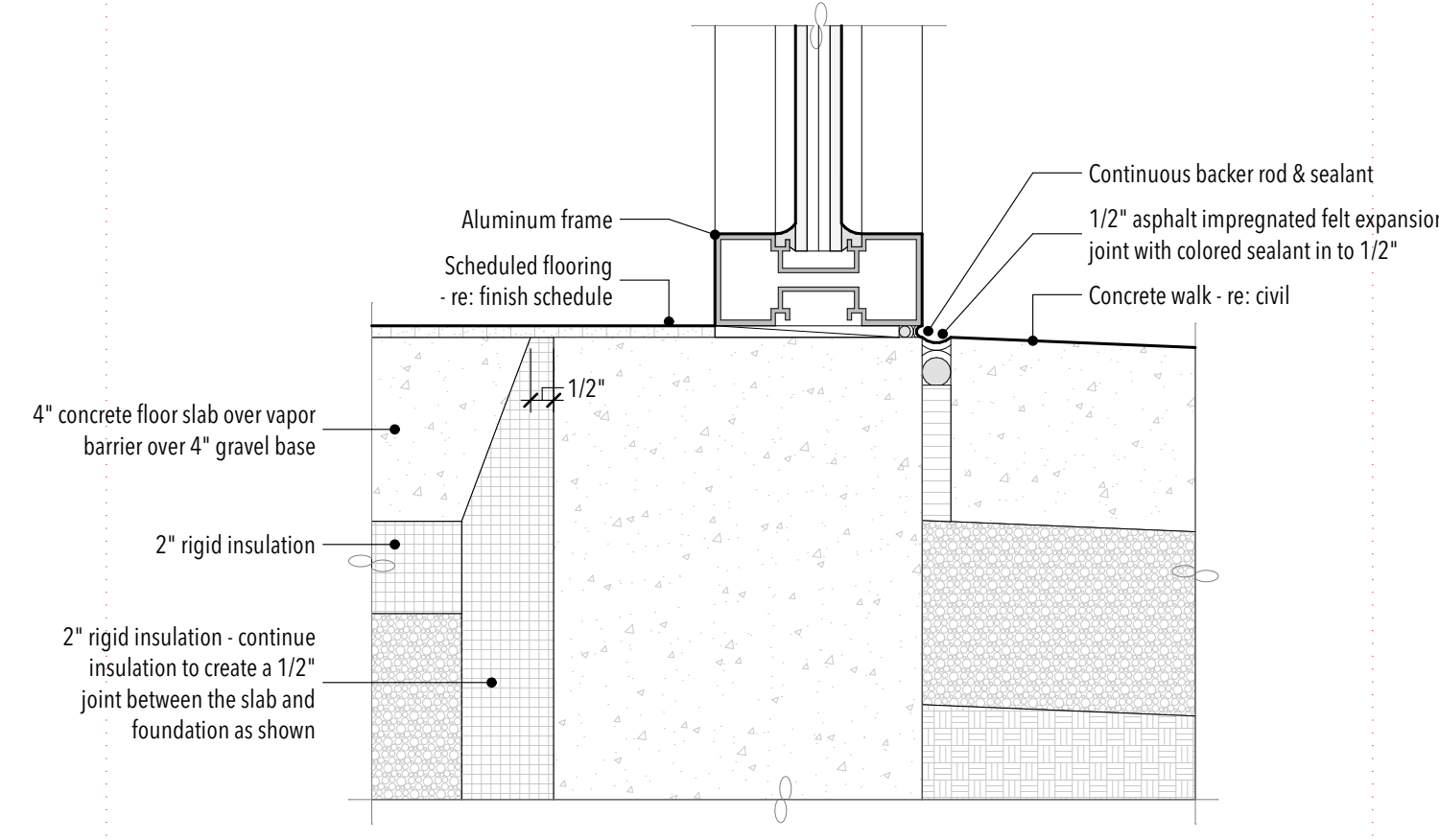

SILL DETAIL

07

3" = 1'-0"

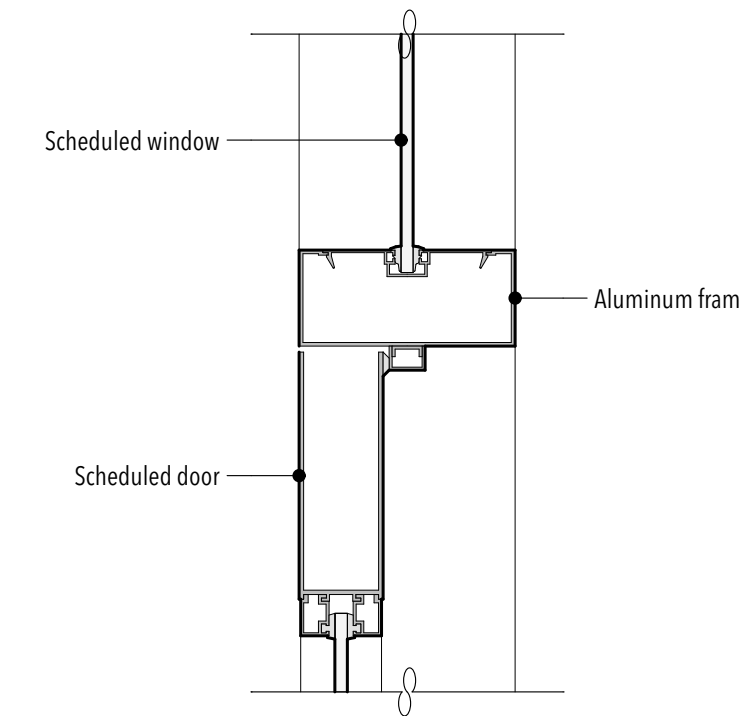

HEAD DETAIL

08

3" = 1'-0"

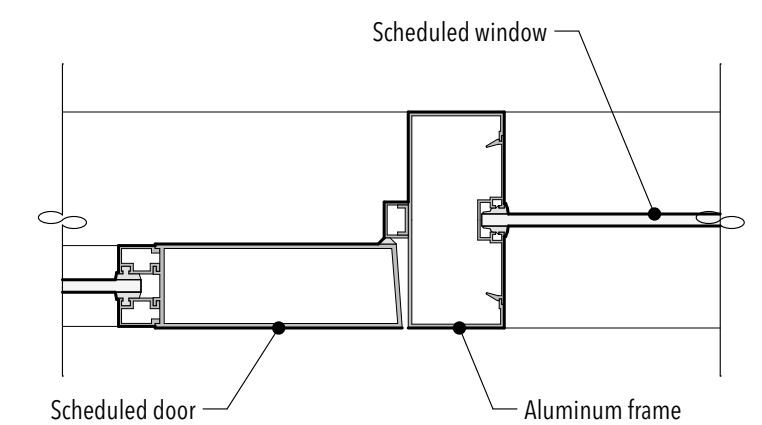

JAMB DETAIL

09

3" = 1'-0"

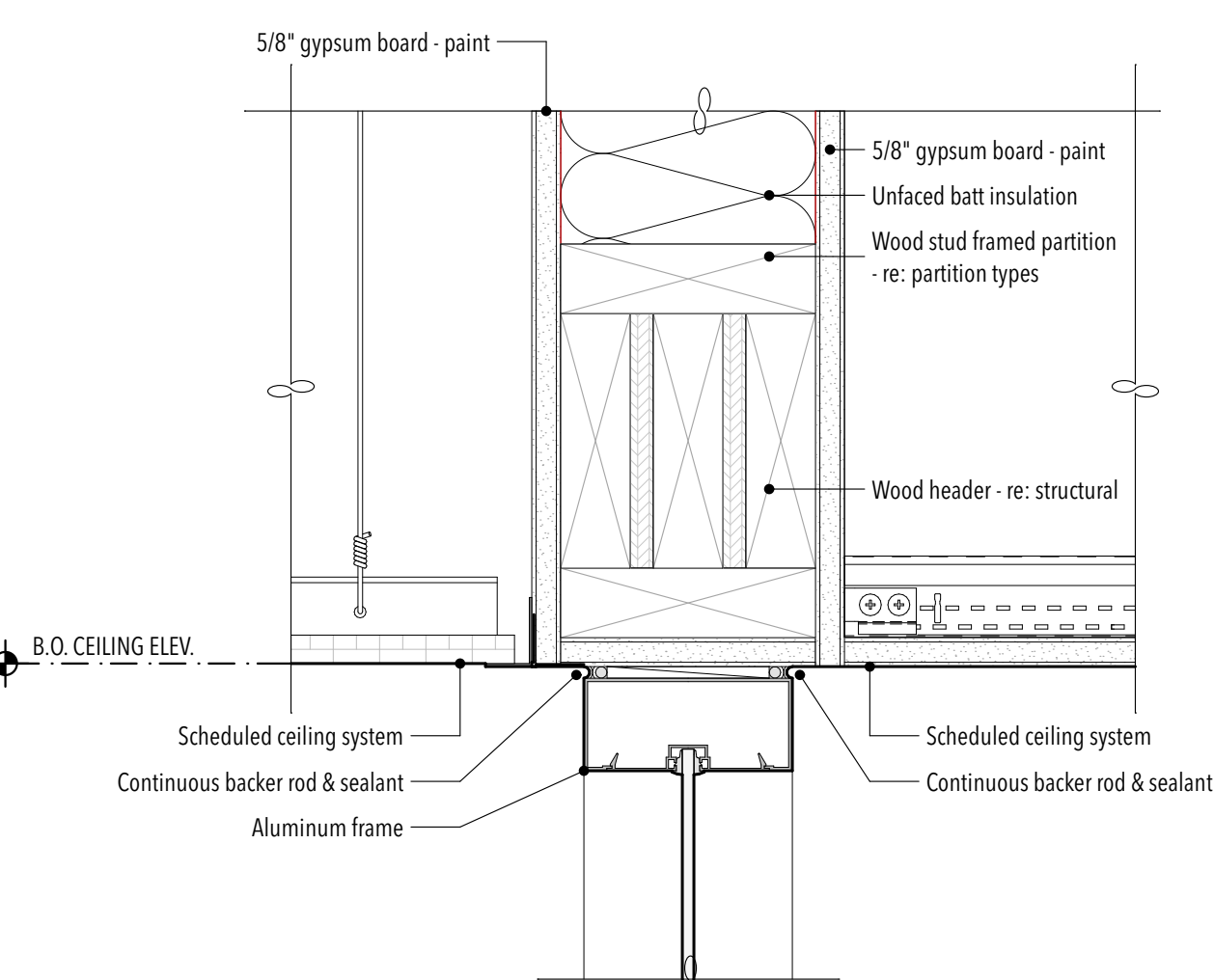

HEAD DETAIL

10

3" = 1'-0"

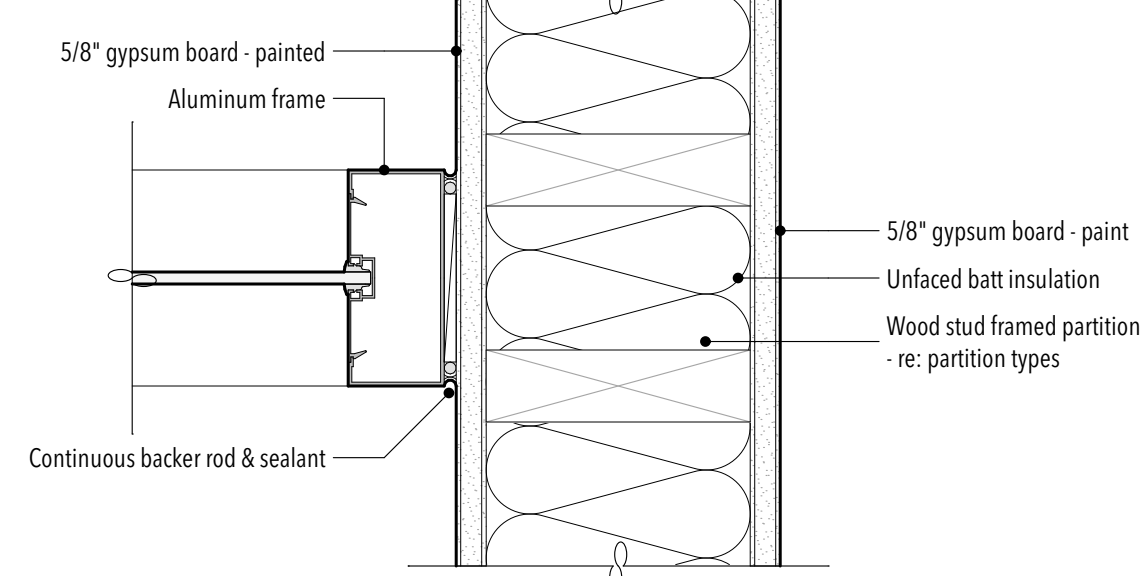

JAMB DETAIL

11

3" = 1'-0"

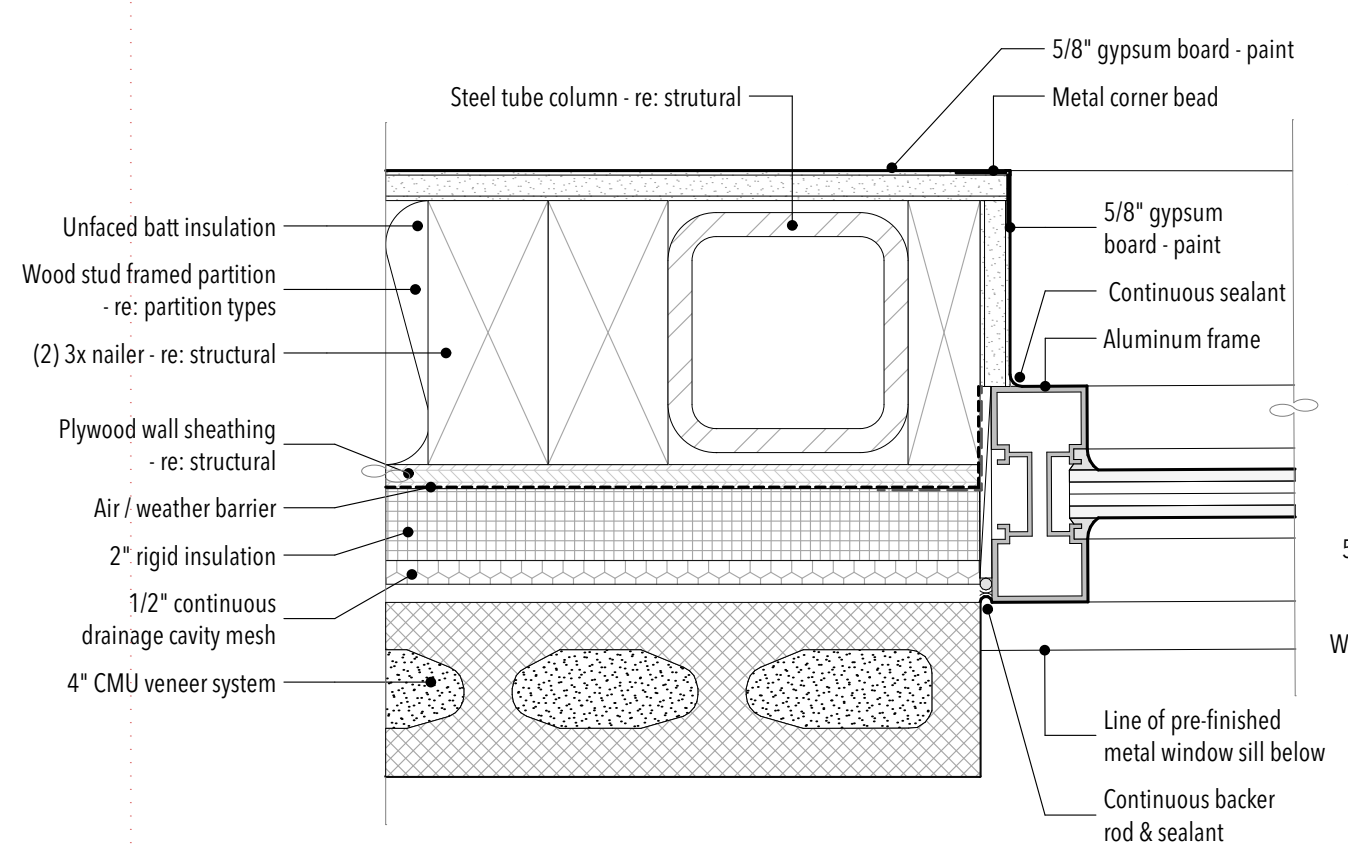

JAMB DETAIL

12

3" = 1'-0"

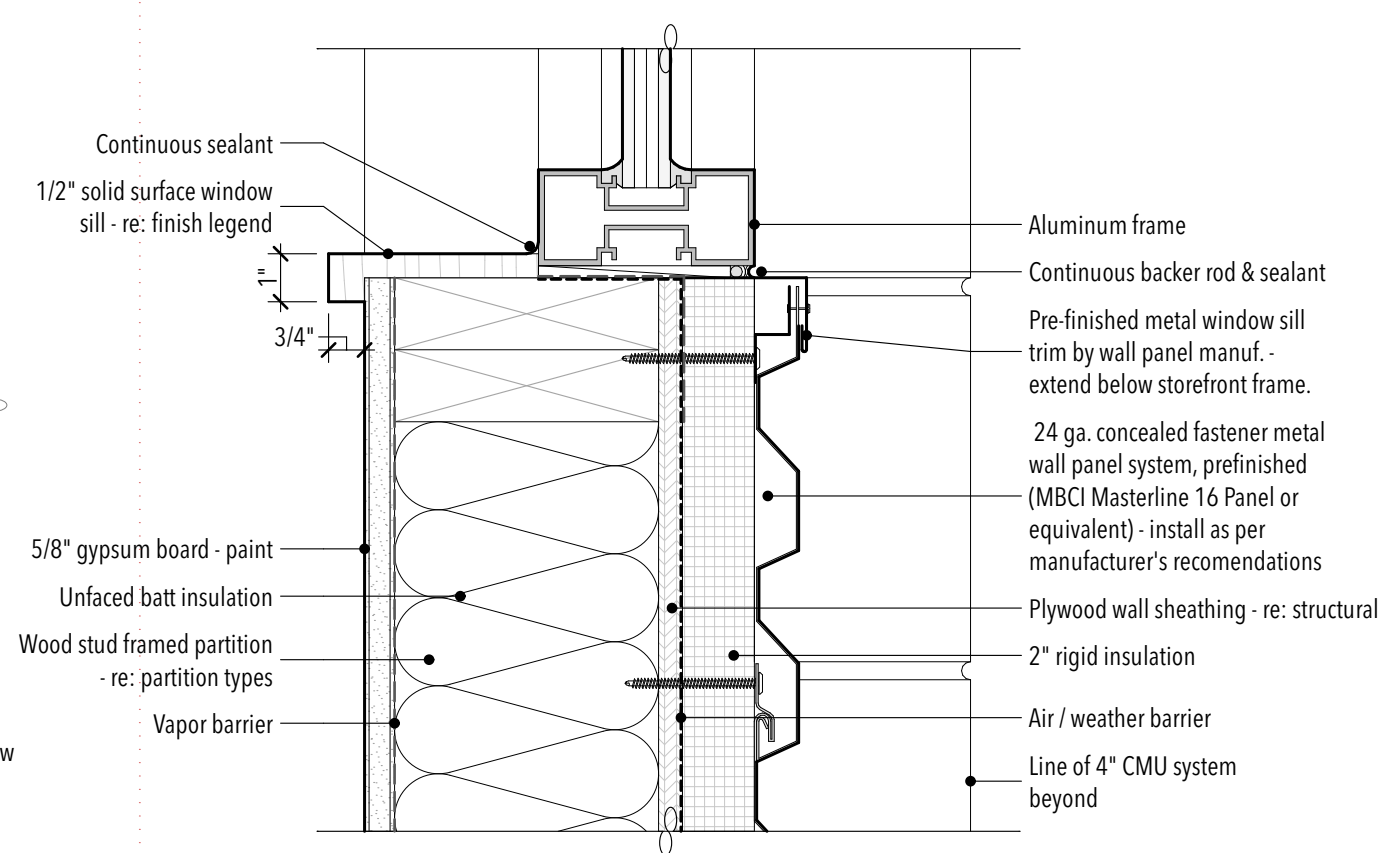

SILL DETAIL

13

3" = 1'-0"

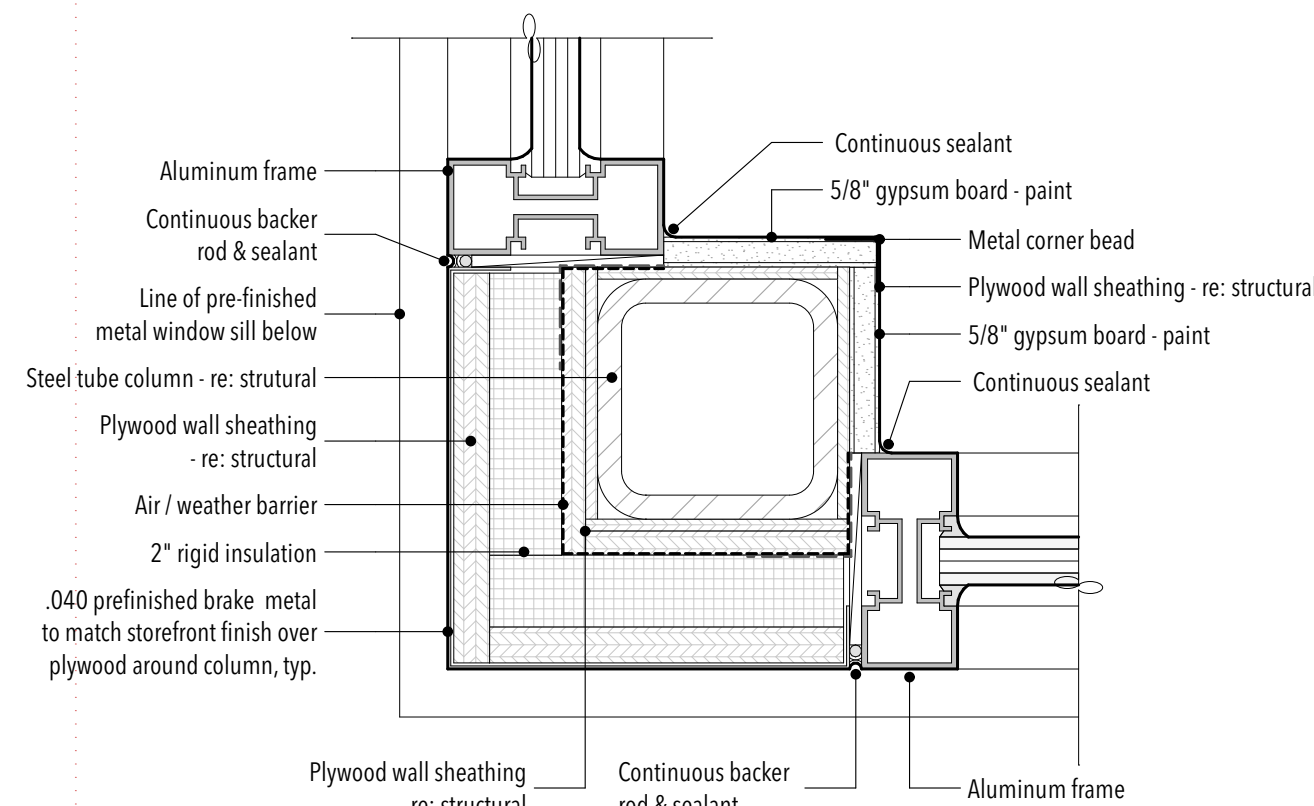

JAMB DETAIL

14

3" = 1'-0"

NO.	DATE	DESCRIPTION

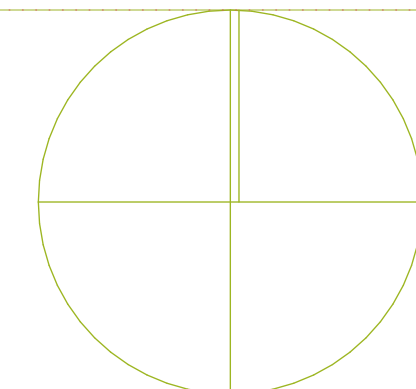

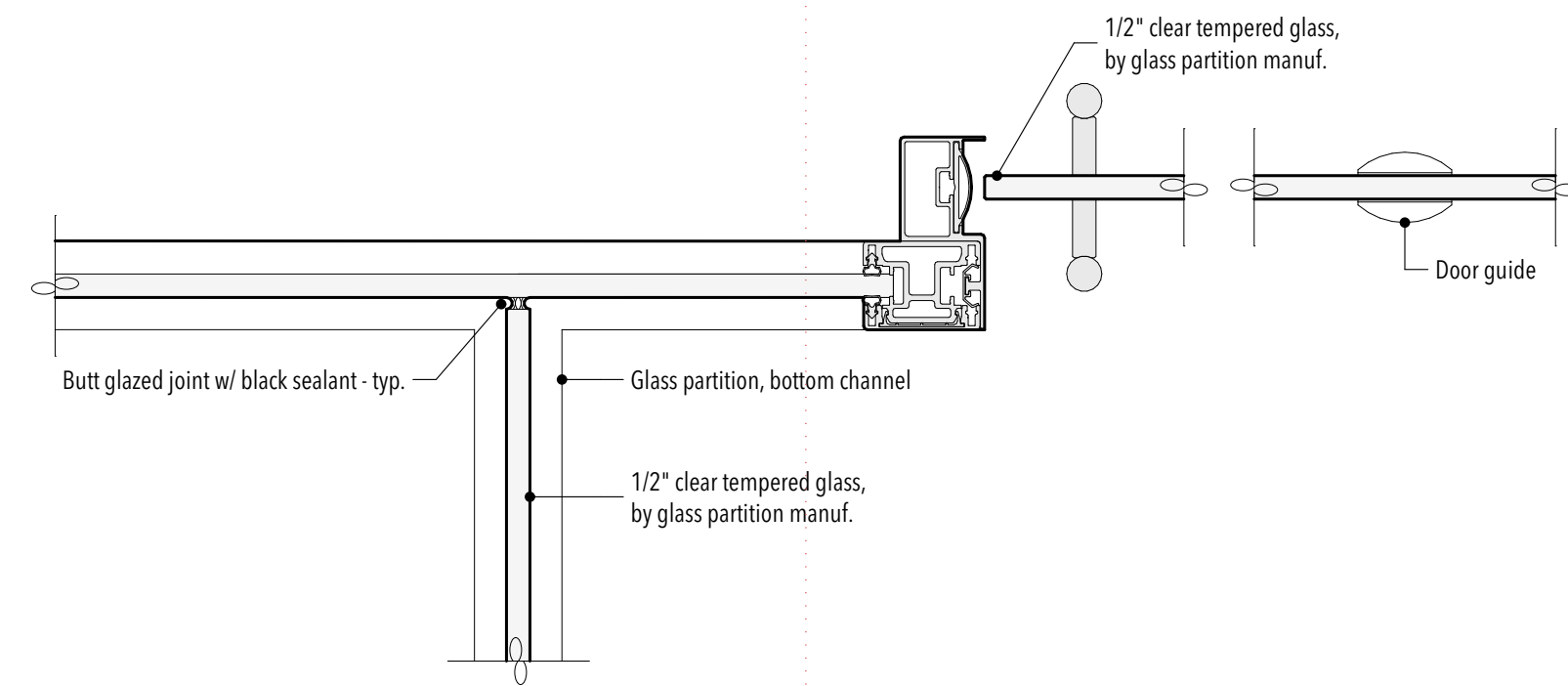

INTERIOR GLASS PARTITION @ SLIDING DOORS

01 3" = 1'-0"

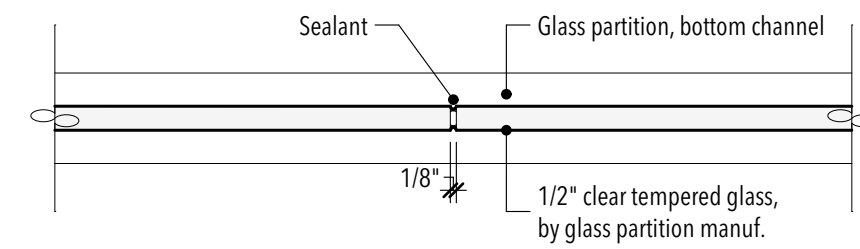

INTERIOR GLASS PARTITION @ BUTT GLAZING

02 3" = 1'-0"

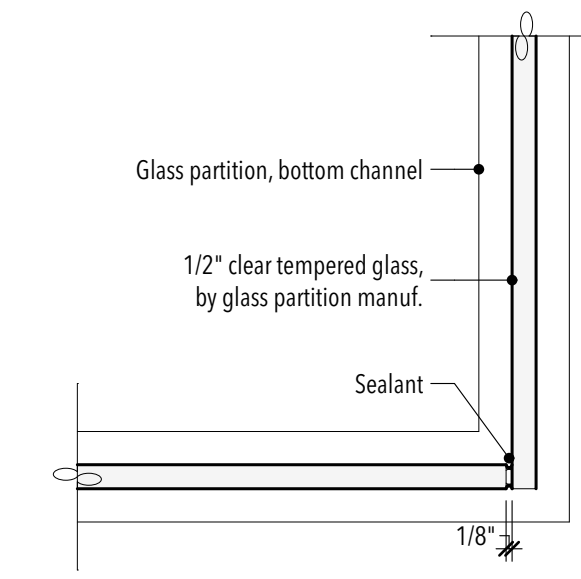

DETAIL @ BUTT GLAZED CORNER

03 3" = 1'-0"

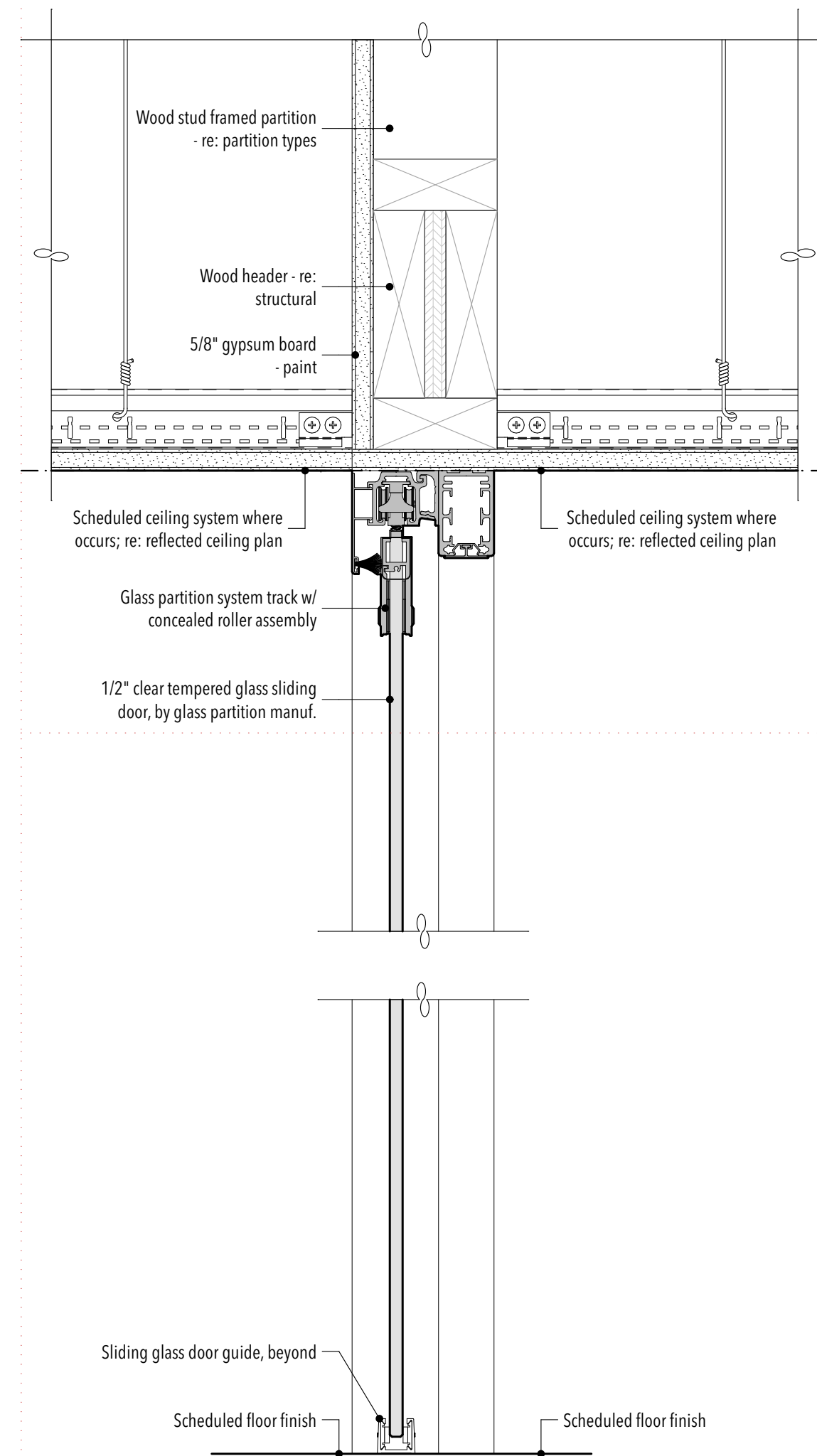

INTERIOR GLASS PARTITION @ SLIDING DOOR

04 3" = 1'-0"

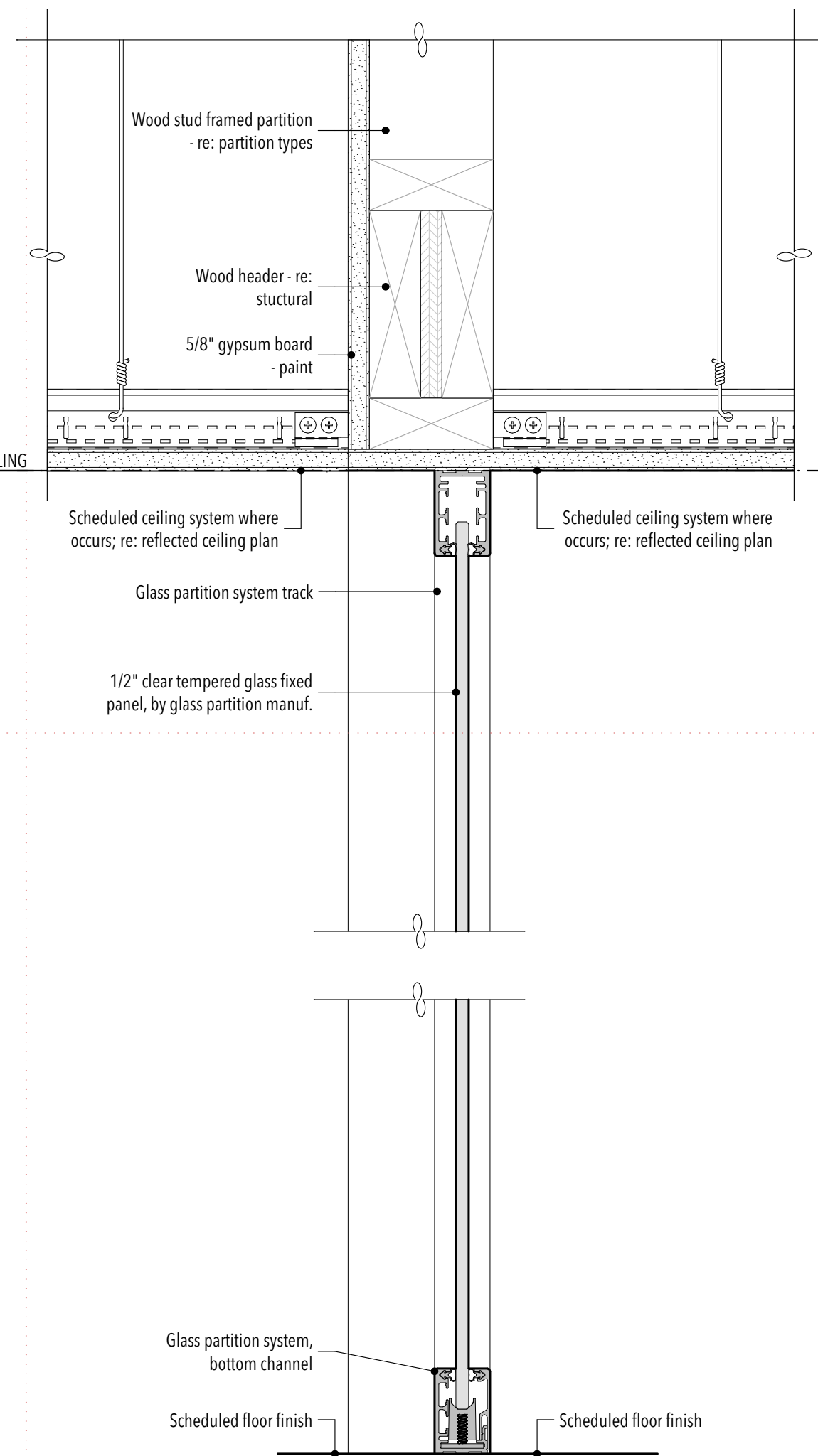

INTERIOR GLASS PARTITION @ FIXED PANEL

05 3" = 1'-0"

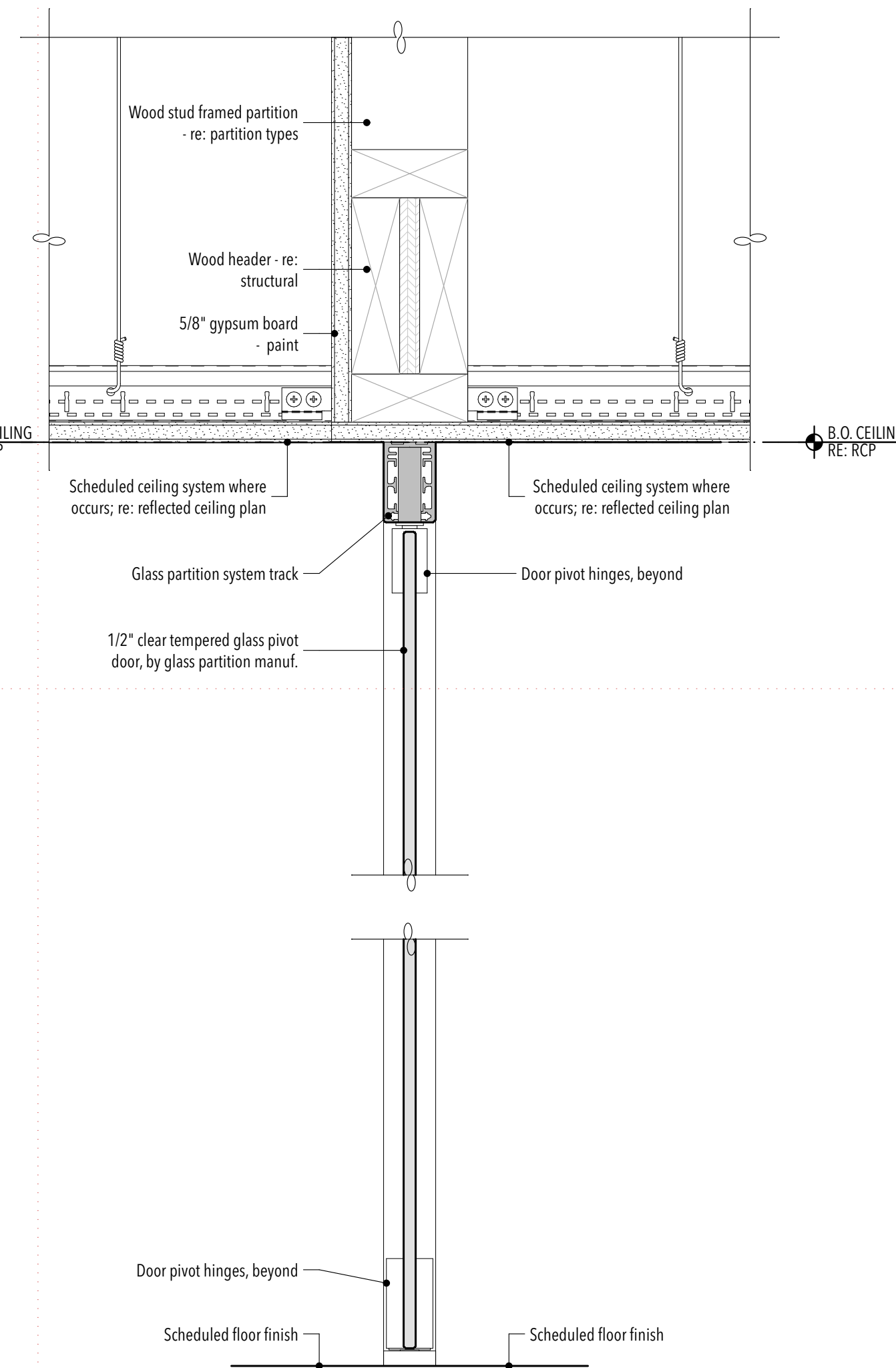

INTERIOR GLASS PARTITION @ PIVOT DOOR

06 3" = 1'-0"

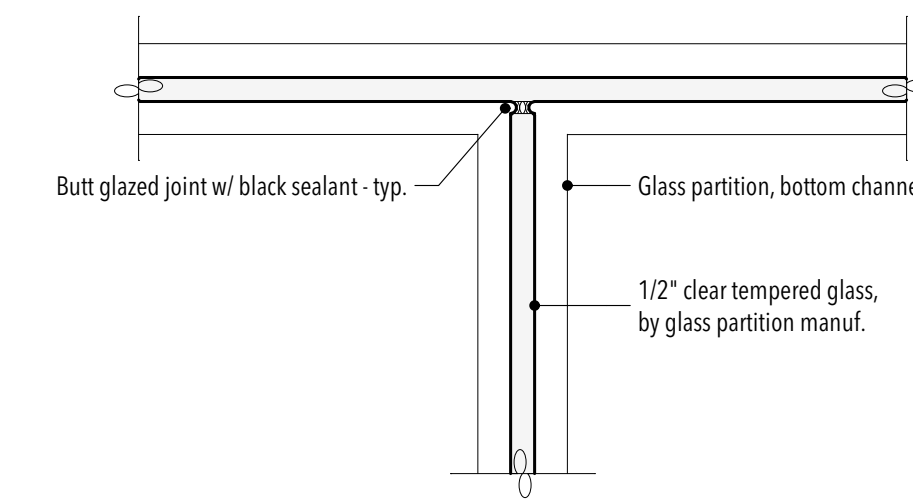

JAMB DETAIL

07 3" = 1'-0"

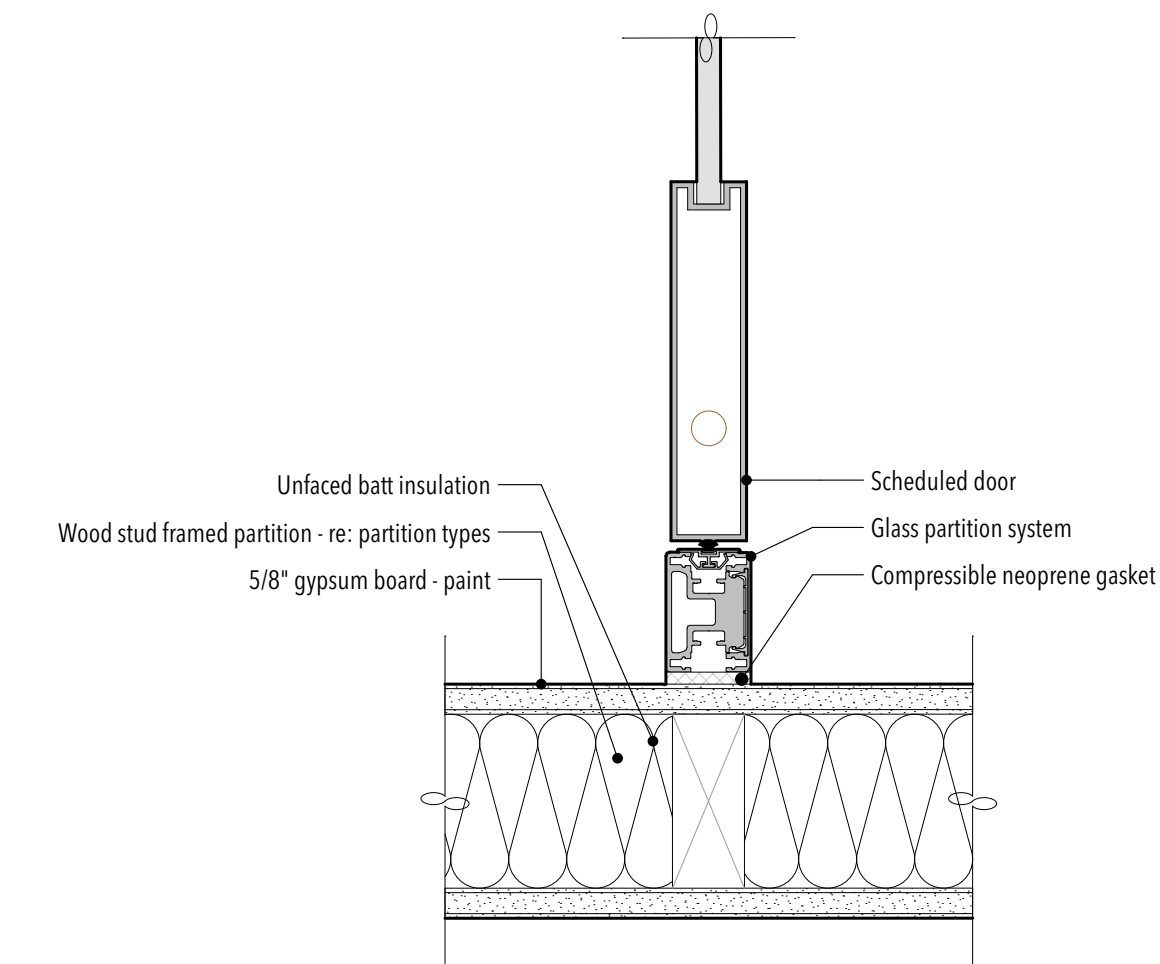

JAMB DETAIL

08 3" = 1'-0"

STUDIO 333 ARCHITECTS
333 24TH STREET
OGDEN, UT 84401
801.394.3033

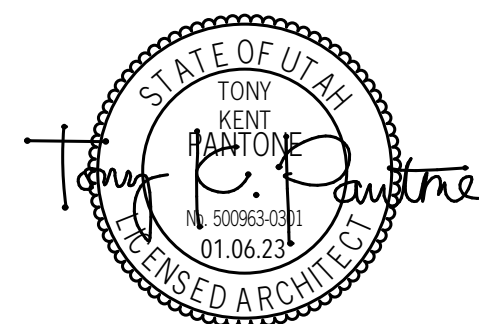

WEST FIELD SR SEMINARY
2200 S STREET, TAYLOR, UT

NO.	DATE	DESCRIPTION

PERMIT SET
DATE: 01.25.23
PROJECT NUMBER: 2154

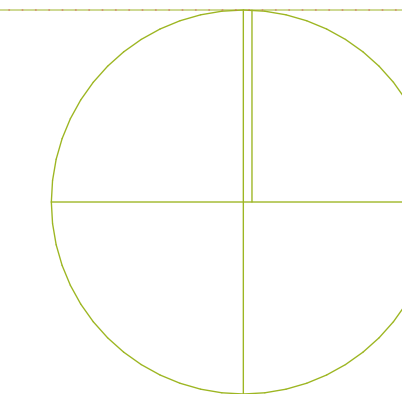

OPENING DETAILS -
INTERIOR GLAZING
PARTITIONS

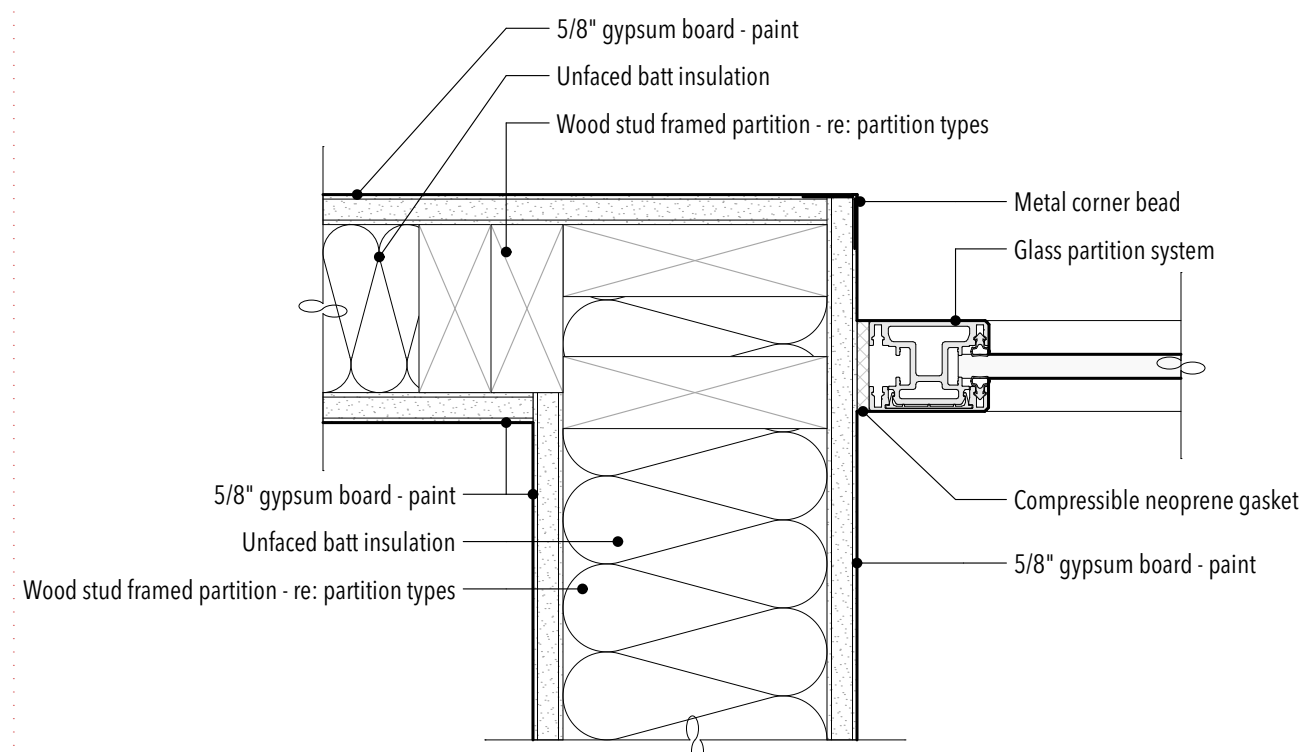

JAMB DETAIL

01

3" = 1'-0"

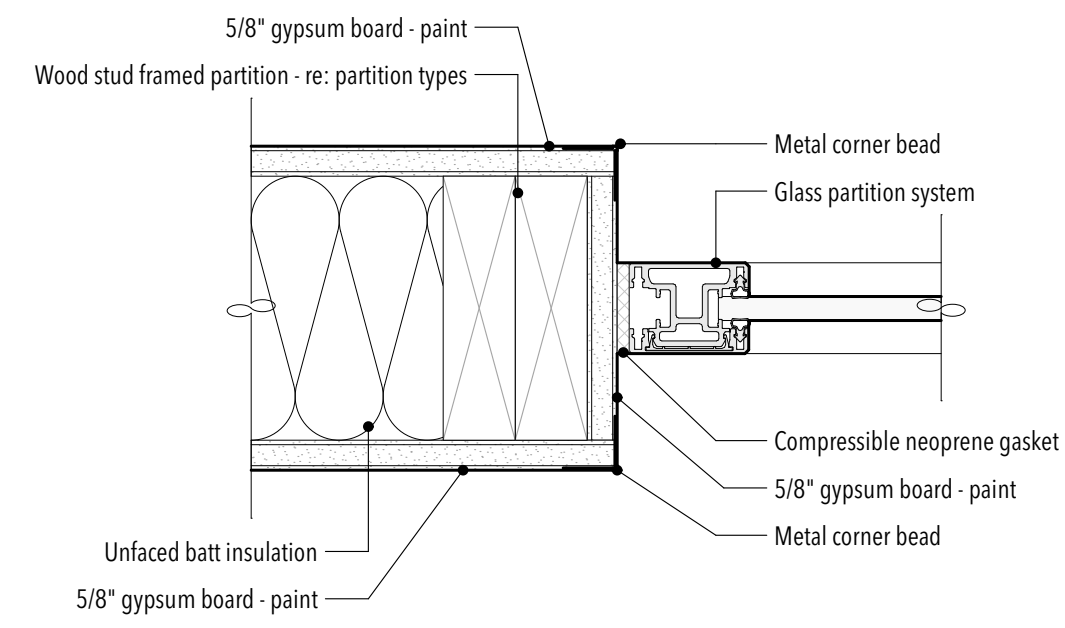

JAMB DETAIL

02

3" = 1'-0"

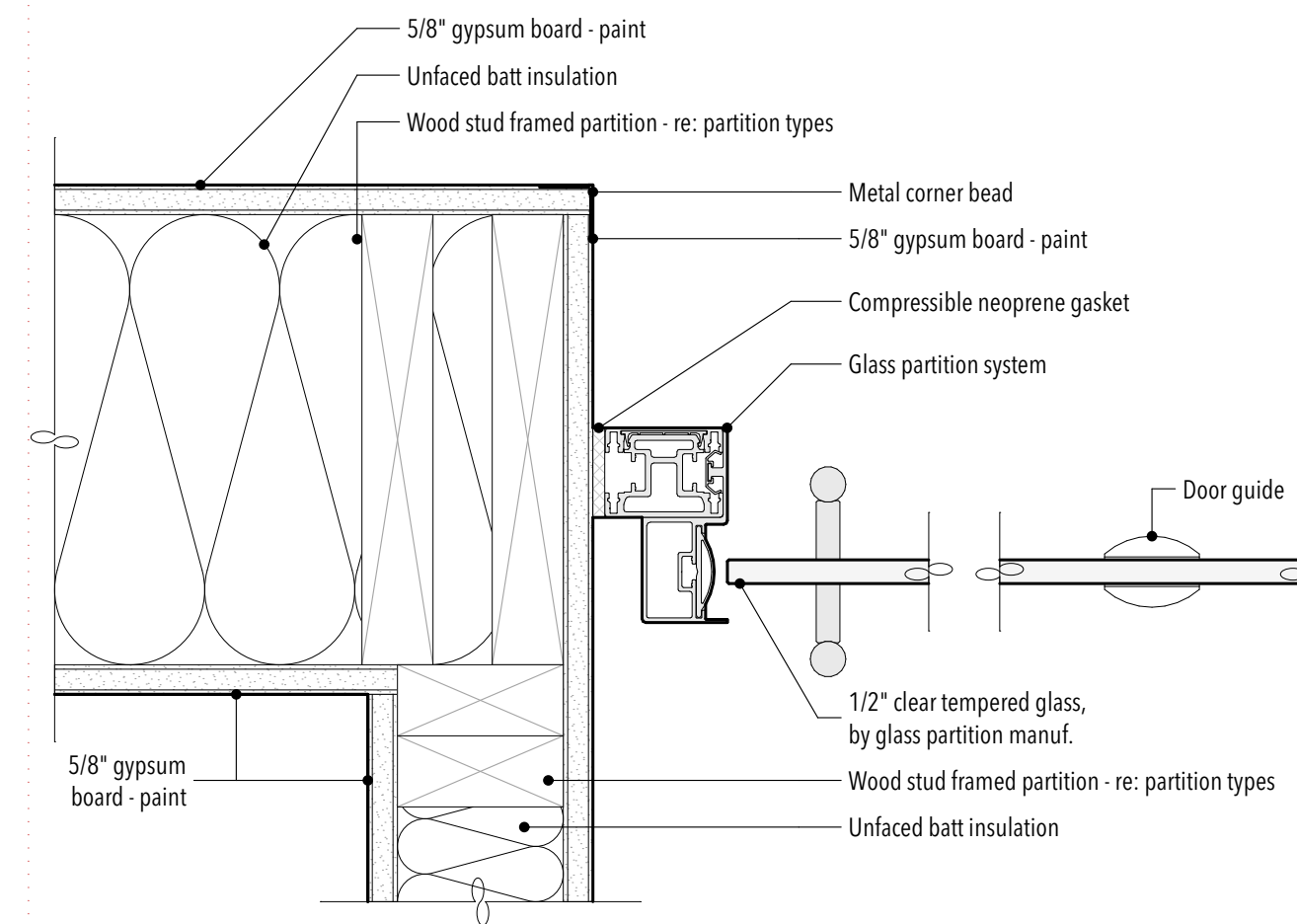

JAMB DETAIL

03

3" = 1'-0"

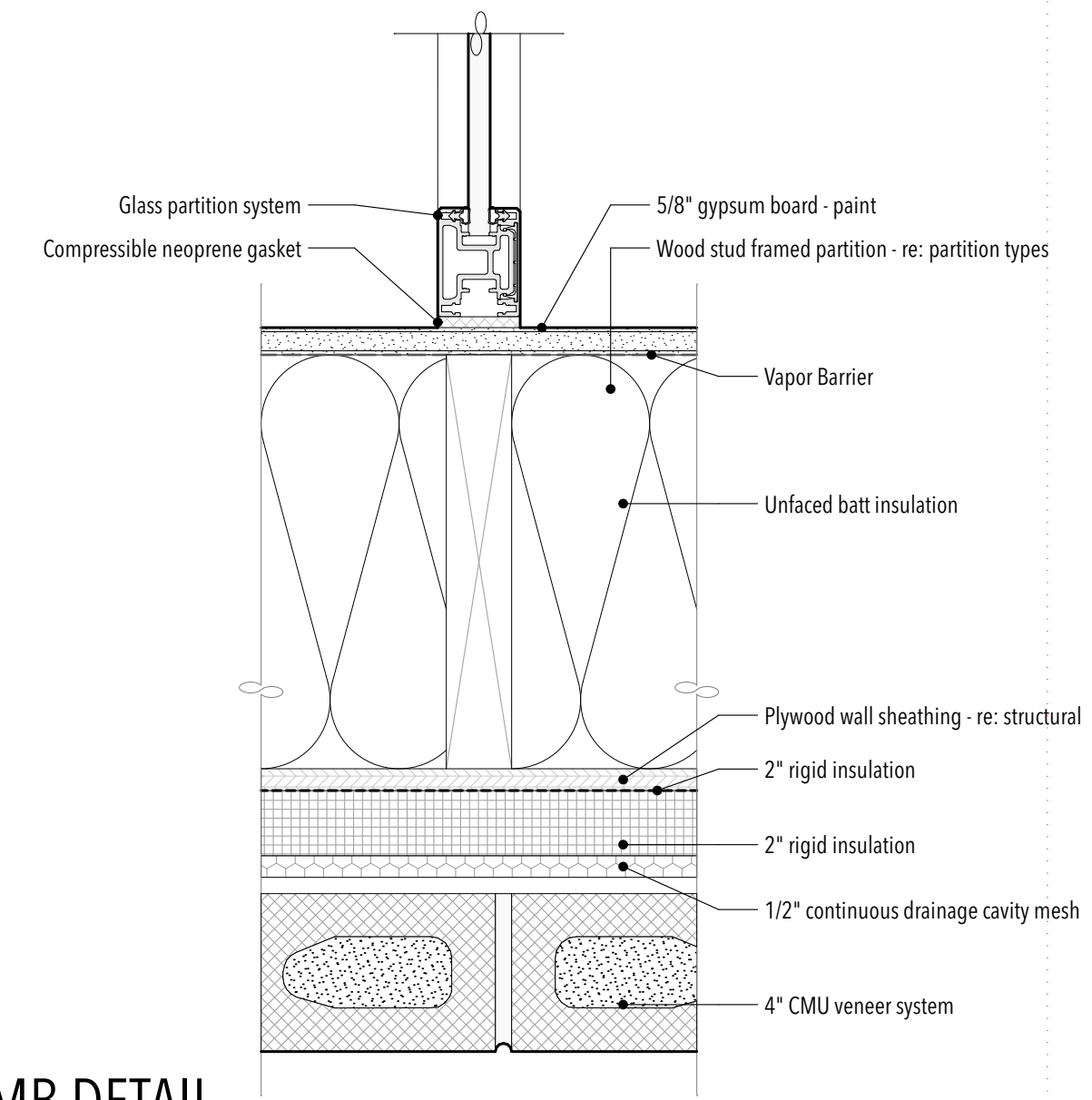

JAMB DETAIL

04

3" = 1'-0"

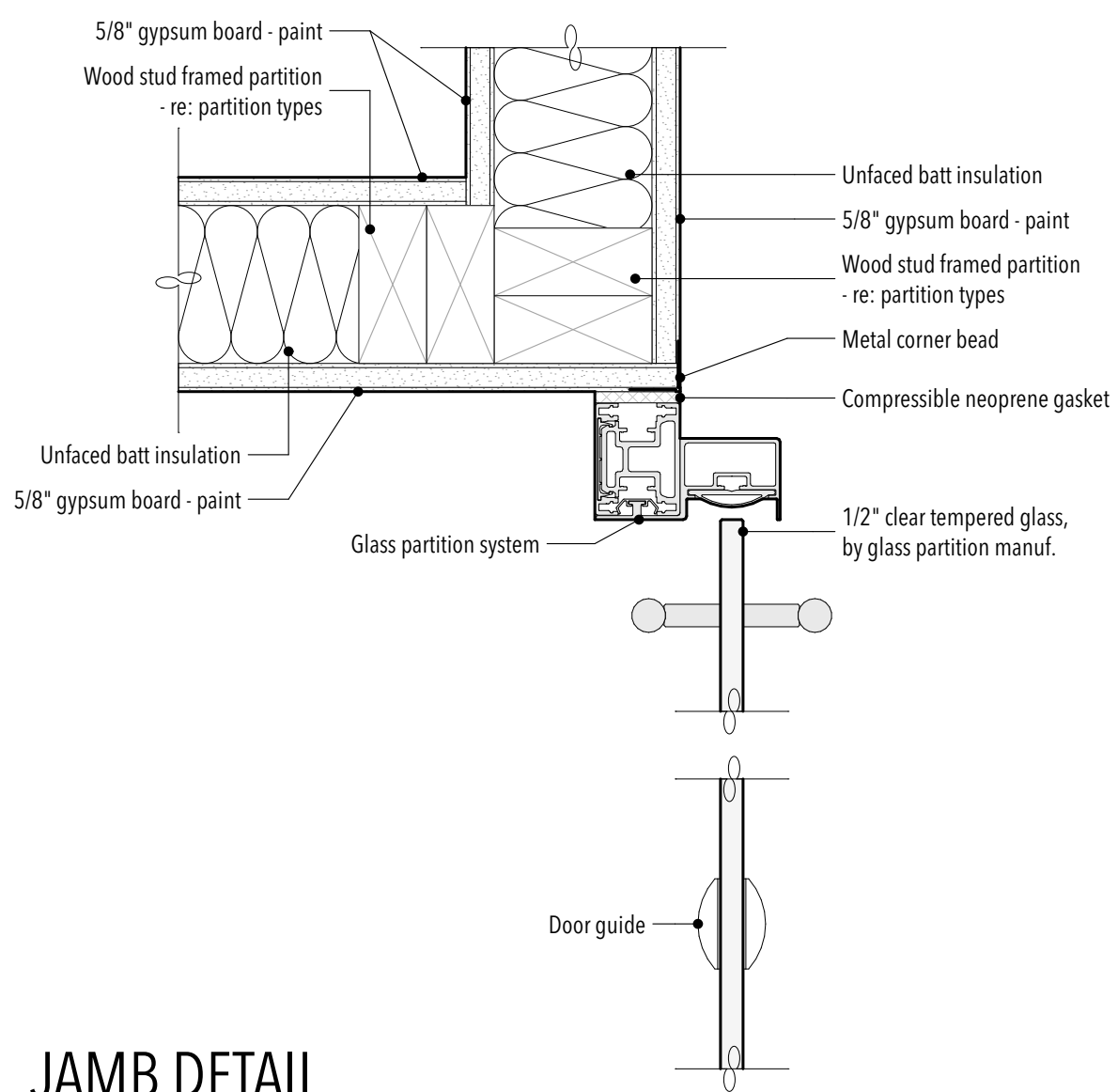

JAMB DETAIL

05

3" = 1'-0"

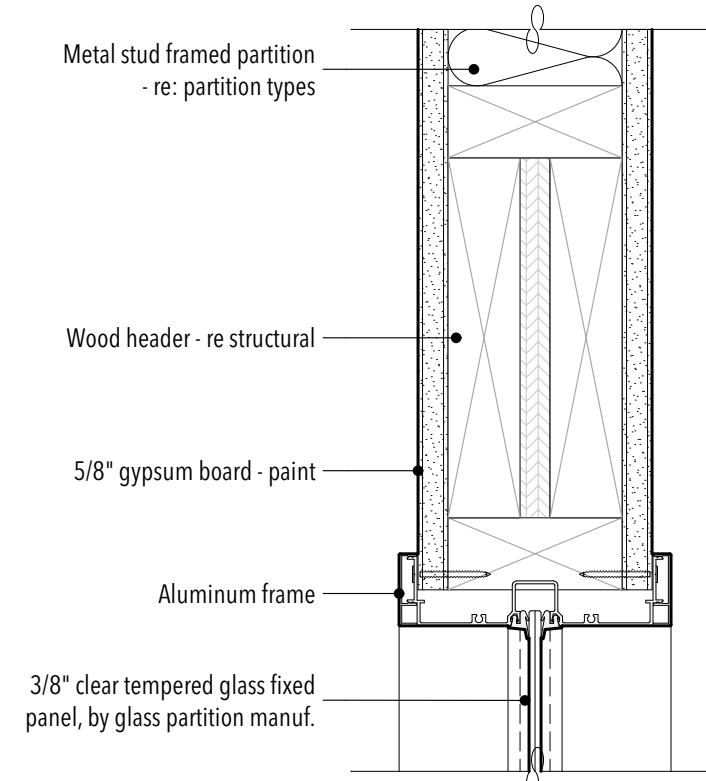

HEAD DETAIL

06

3" = 1'-0"

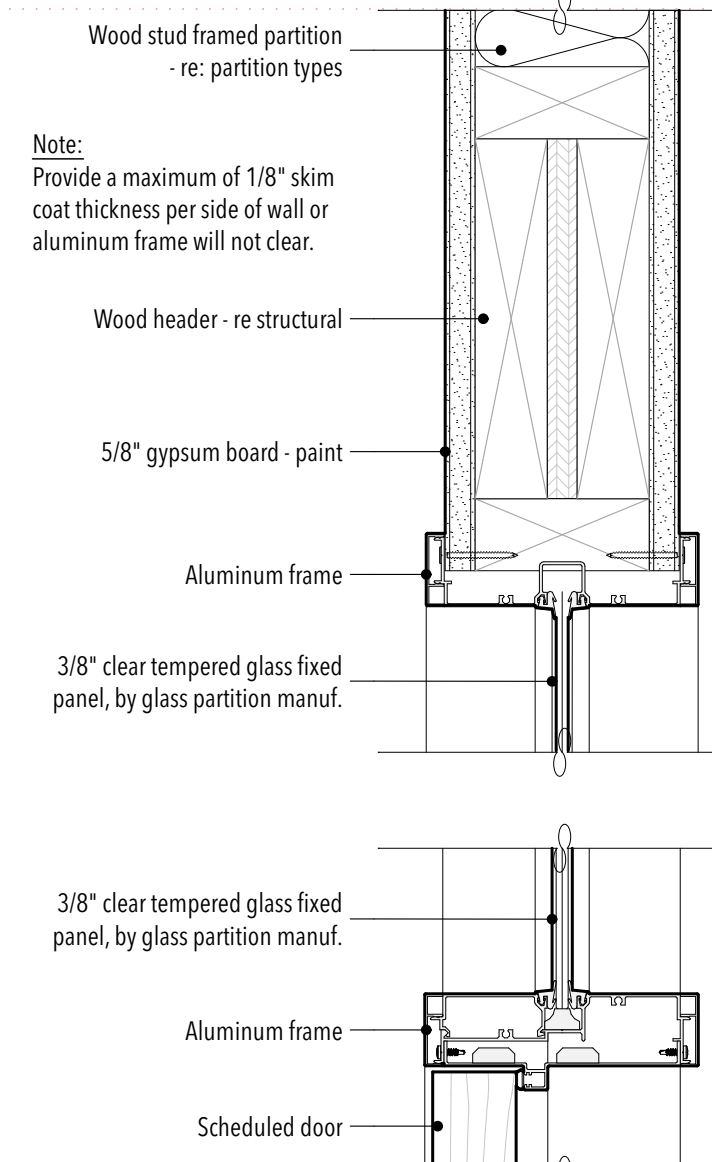

INTERIOR GLAZING PARTITION @ PIVOT DOOR

07

3" = 1'-0"

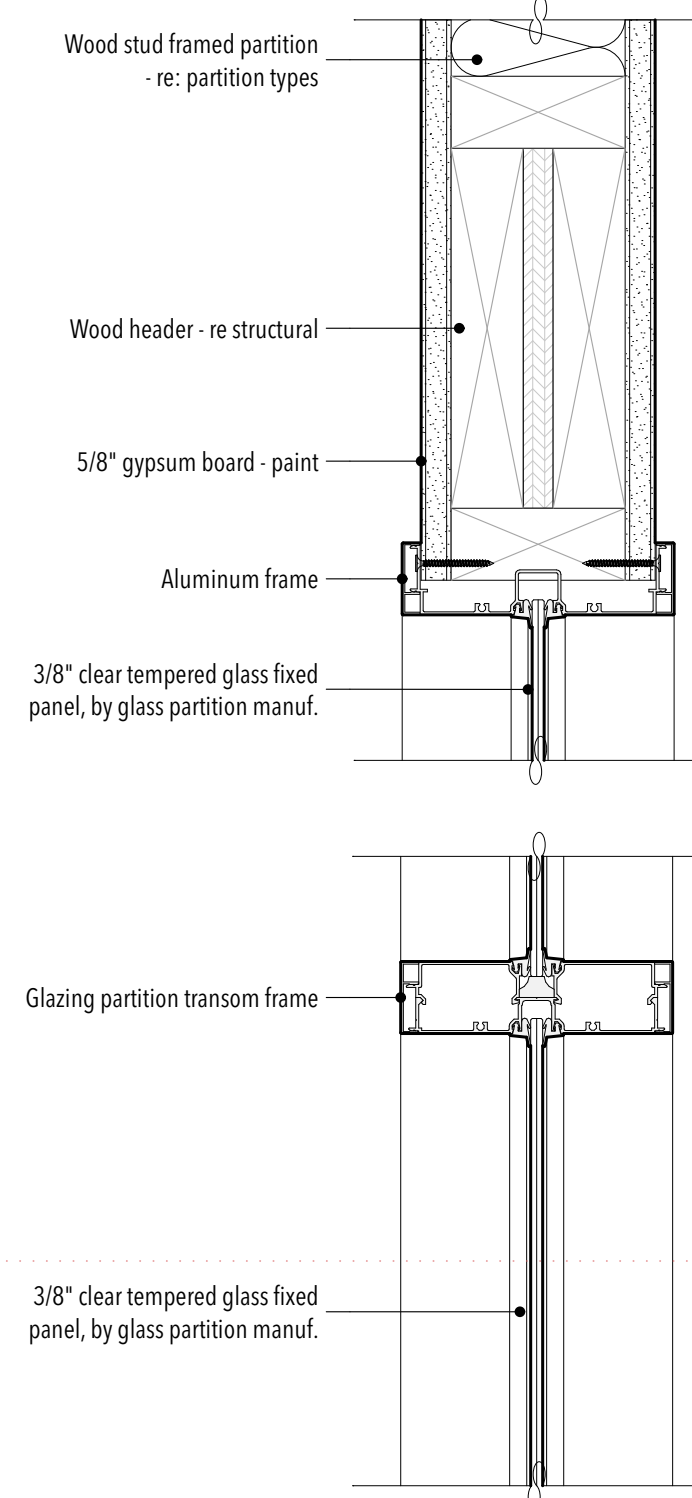

INTERIOR GLAZING PARTITION @ FIXED PANEL

08

3" = 1'-0"

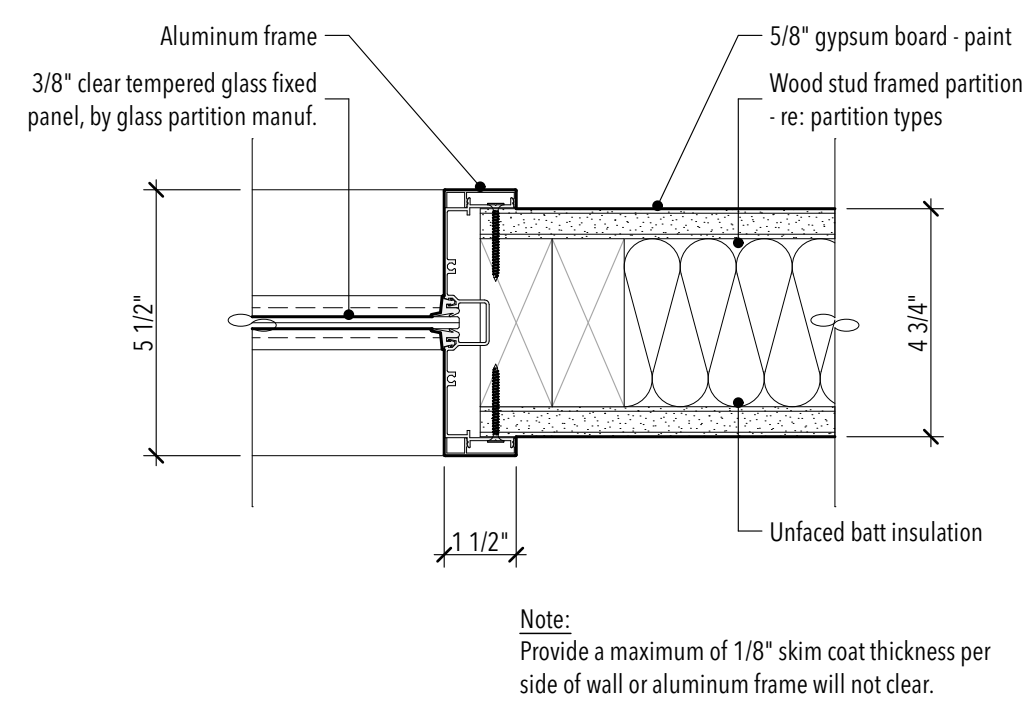

JAMB DETAIL

09

3" = 1'-0"

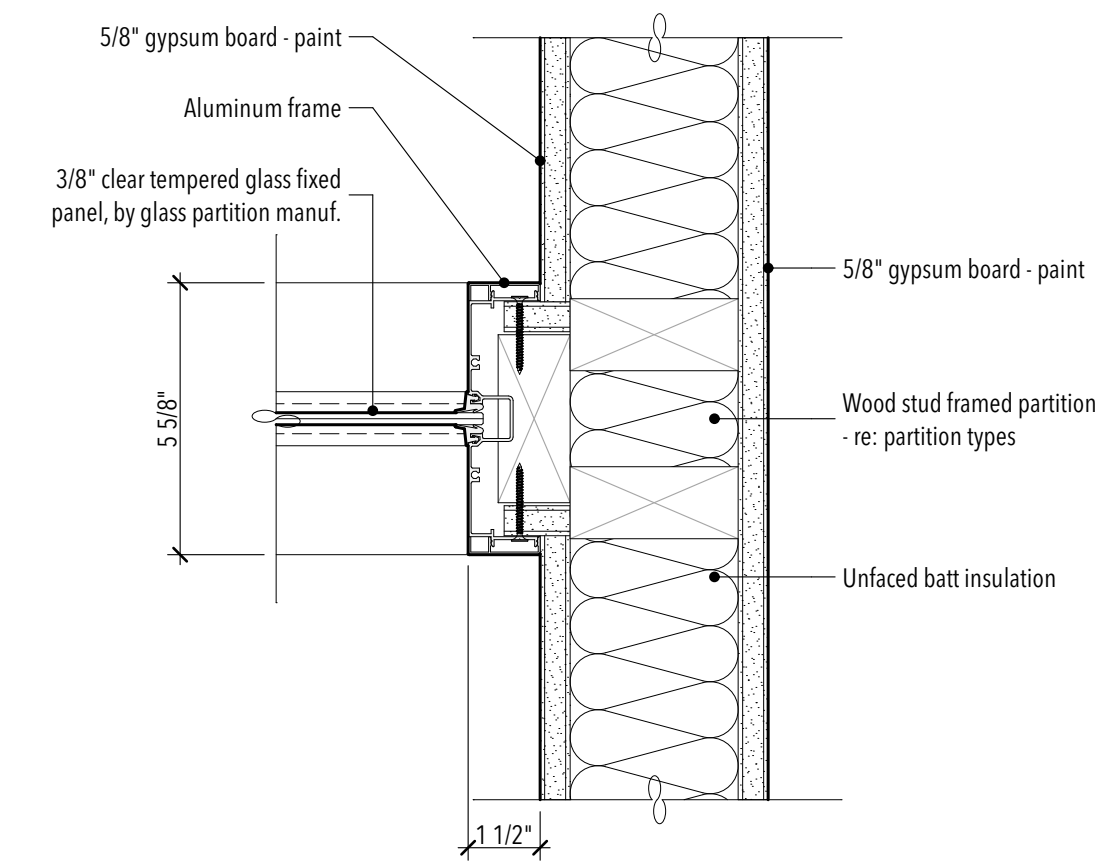

JAMB DETAIL

10

3" = 1'-0"

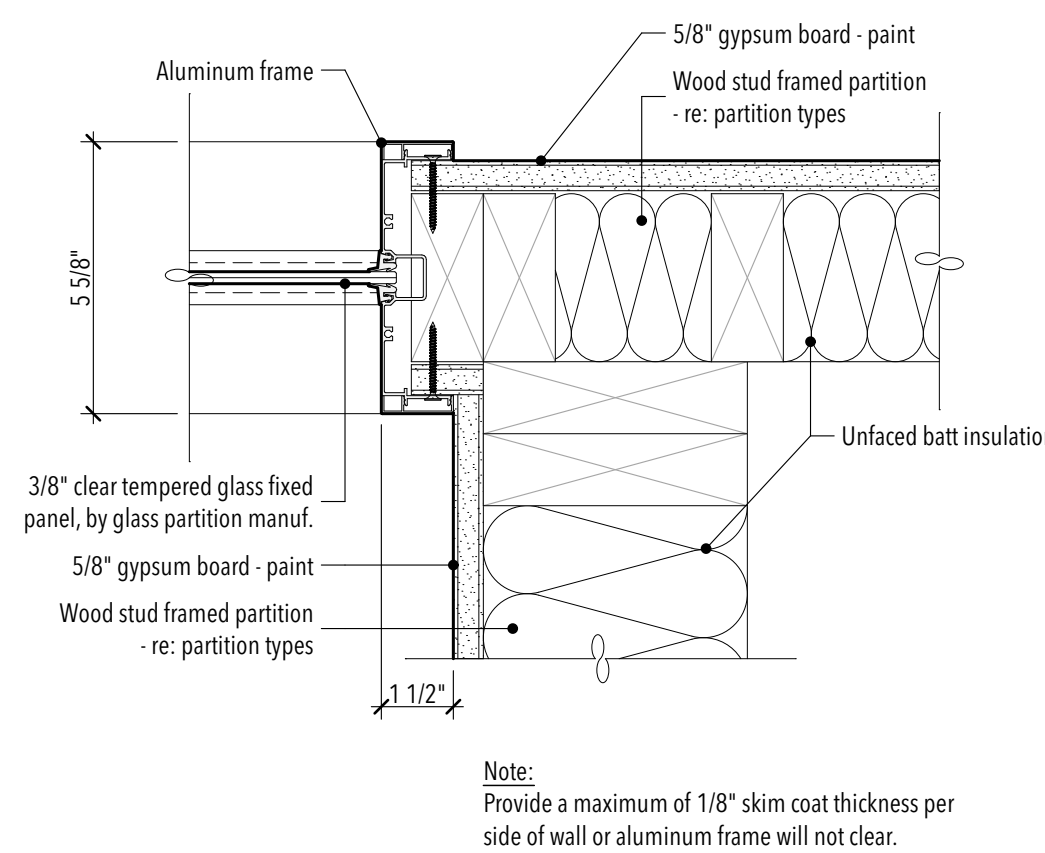

JAMB DETAIL

11

3" = 1'-0"

Note: Provide a maximum of 1/8" skim coat thickness per side of wall or aluminum frame will not clear.

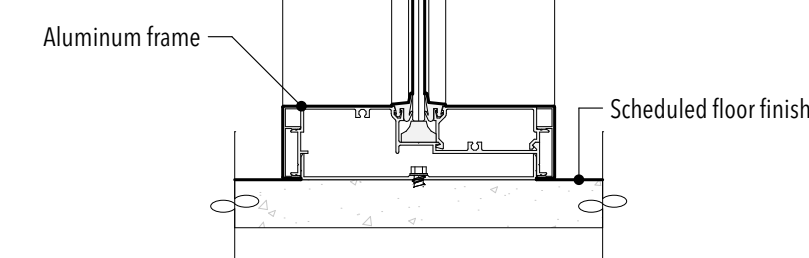

INTERIOR GLAZING PARTITION @ FIXED PANEL

08

3" = 1'-0"

NO.	DATE	DESCRIPTION

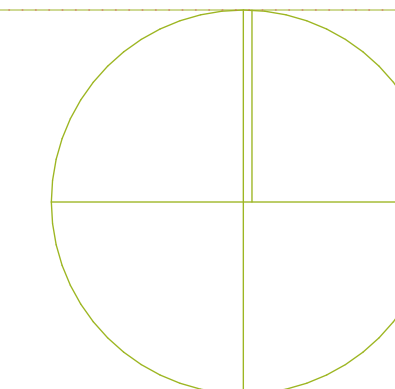

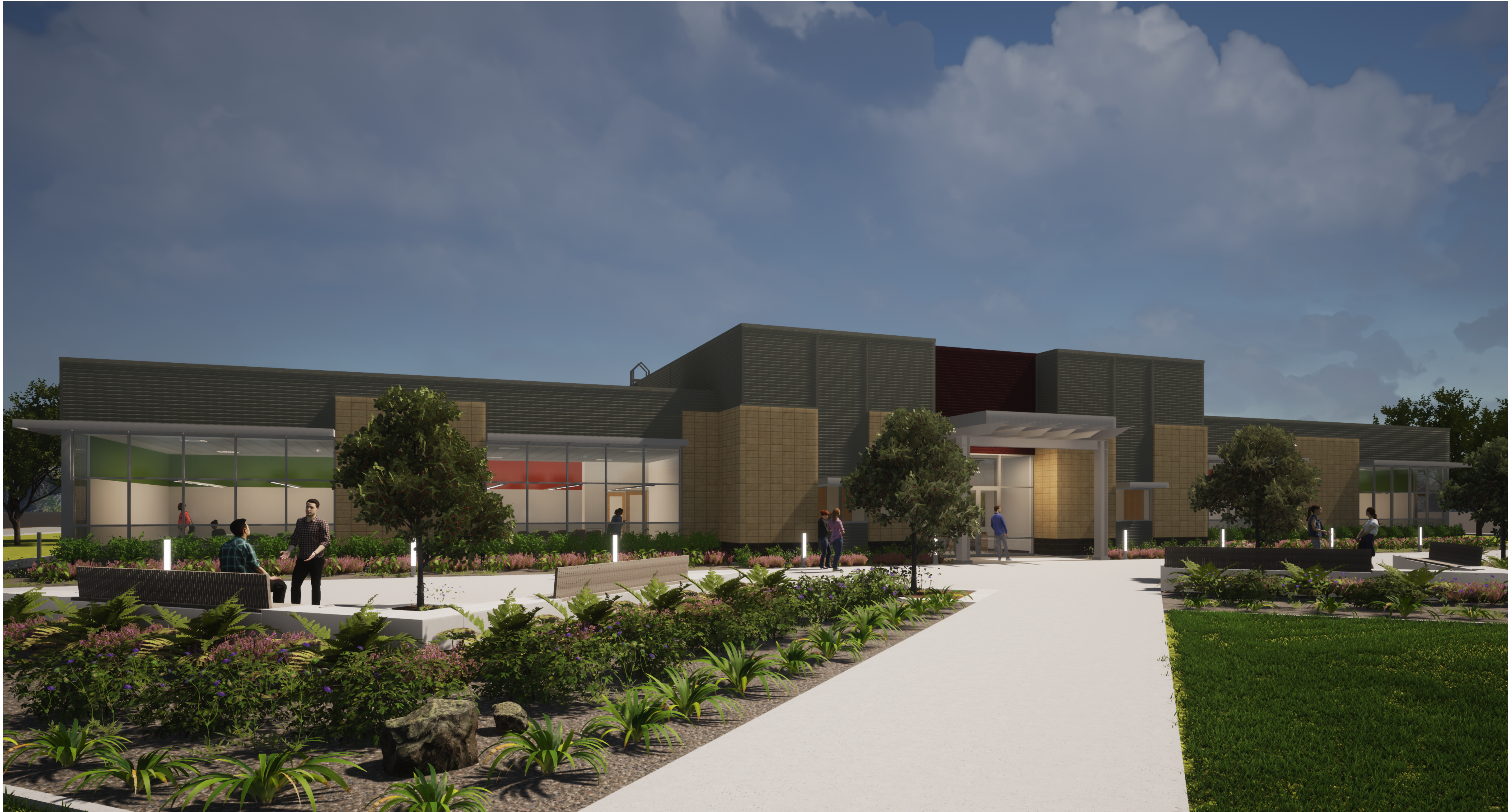

STUDIO 333 ARCHITECTS
 333 24TH STREET
 OGDEN, UT 84401
 801.394.3033

WEST FIELD SR SEMINARY
 2200 S STREET, TAYLOR, UT

NO.	DATE	DESCRIPTION

PERMIT SET
 DATE: 01.25.23
 PROJECT NUMBER: 2154

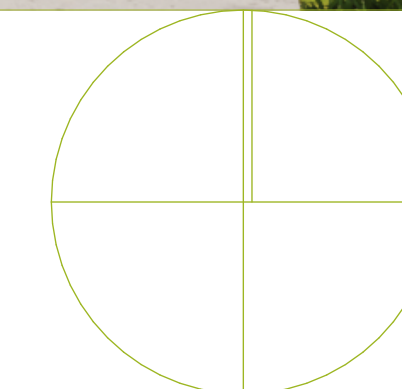

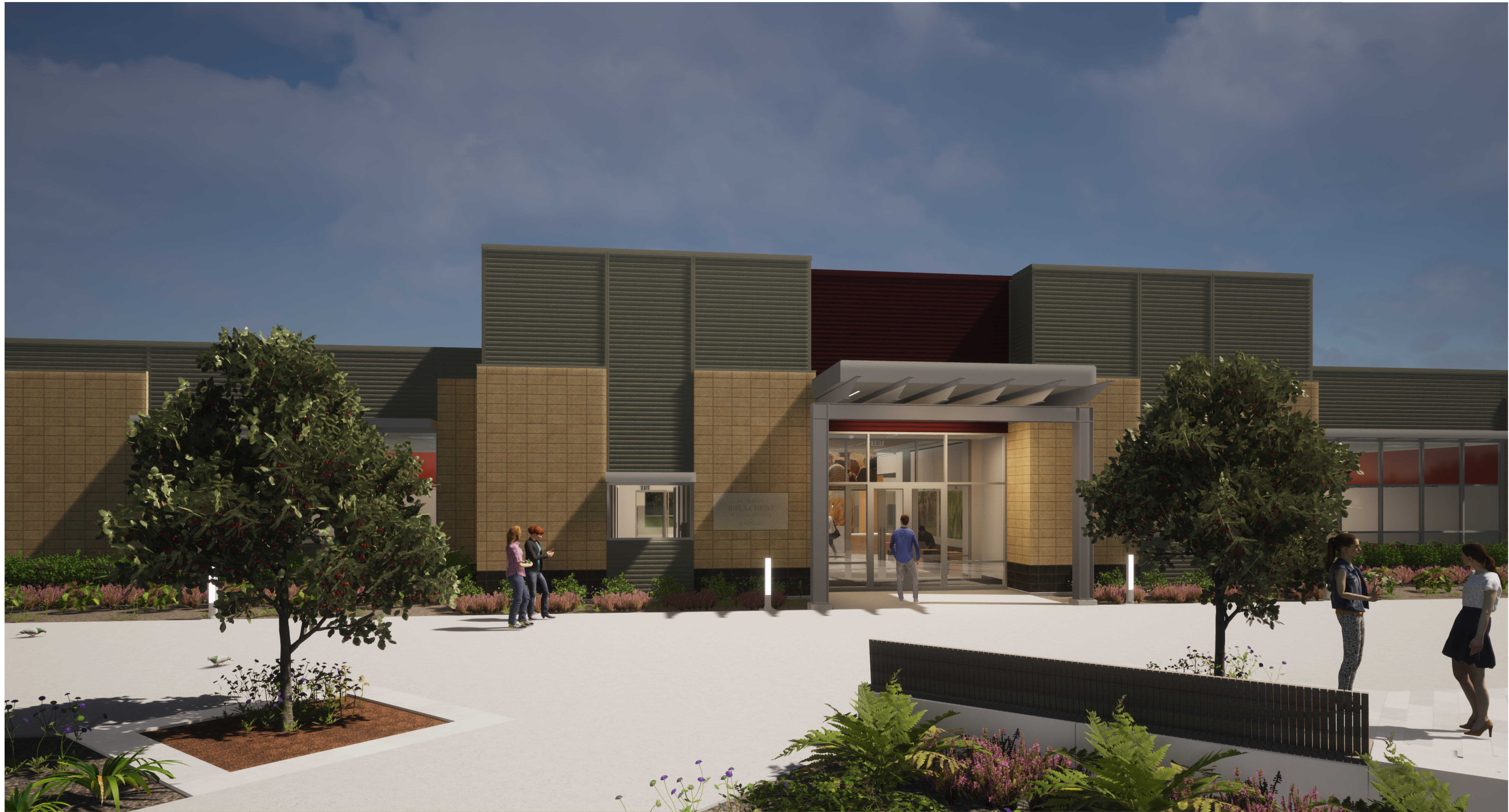

STUDIO 333 ARCHITECTS
 333 24TH STREET
 OGDEN, UT 84401
 801.394.3033

WEST FIELD SR SEMINARY
 2200 S STREET, TAYLOR, UT

NO.	DATE	DESCRIPTION

PERMIT SET
 DATE: 01.25.23
 PROJECT NUMBER: 2154

