

West Field Sr Seminary
 4700 West 2350 South
 Taylor, Weber County, Utah

| Improved Areas | Total Site | | |
|-----------------------|---------------|---------------|-------------|
| | Sq. Ft. | Acres | C |
| Sidewalk | 8,644 | 0.1984 | 0.85 |
| Gravel or Mulch | 13,464 | 0.3091 | 0.50 |
| Landscape | 23,577 | 0.5413 | 0.10 |
| Detention Pond | 26,474 | 0.6078 | 0.10 |
| Building | 15,000 | 0.3444 | 0.85 |
| Total/Weighted | 87,159 | 2.0009 | 0.37 |

Allow Release Rate (cfs/acre) cfs/acre
 Q Allowable (cfs)

0.00 cfs

Total Allowed Release cfs

Effective Release Rate per Acre 0.10 cfs/Acre

| | FEET | YARDS |
|---|-------|-------|
| 100 YEAR STORM RECOMMENDED MIN. VOLUME DETAINED | 3,752 | 139 |

| 100 yr | Runoff Vol (cf) | | *Inch / Hr | Total Vol (cf) | Detain Vol (cf) |
|--------|-----------------|-------|------------|----------------|-----------------|
| | Allowable | 1100 | | | |
| MIN | | | | | |
| 5 | 60 | 6.5 | 1,425 | 1,365 | |
| 10 | 120 | 4.95 | 2,171 | 2,050 | |
| 15 | 180 | 4.09 | 2,690 | 2,510 | |
| 30 | 360 | 2.75 | 3,618 | 3,257 | |
| 60 | 720 | 1.7 | 4,473 | 3,752 | |
| 120 | 1,441 | 0.928 | 4,883 | 3,442 | |
| 180 | 2,161 | 0.633 | 4,996 | 2,836 | |
| 360 | 4,322 | 0.353 | 5,572 | 1,250 | |
| 720 | 6,788 | 0.215 | 6,788 | 0 | |
| 1440 | 7,514 | 0.119 | 7,514 | 0 | |

NOAA - Atlas 14

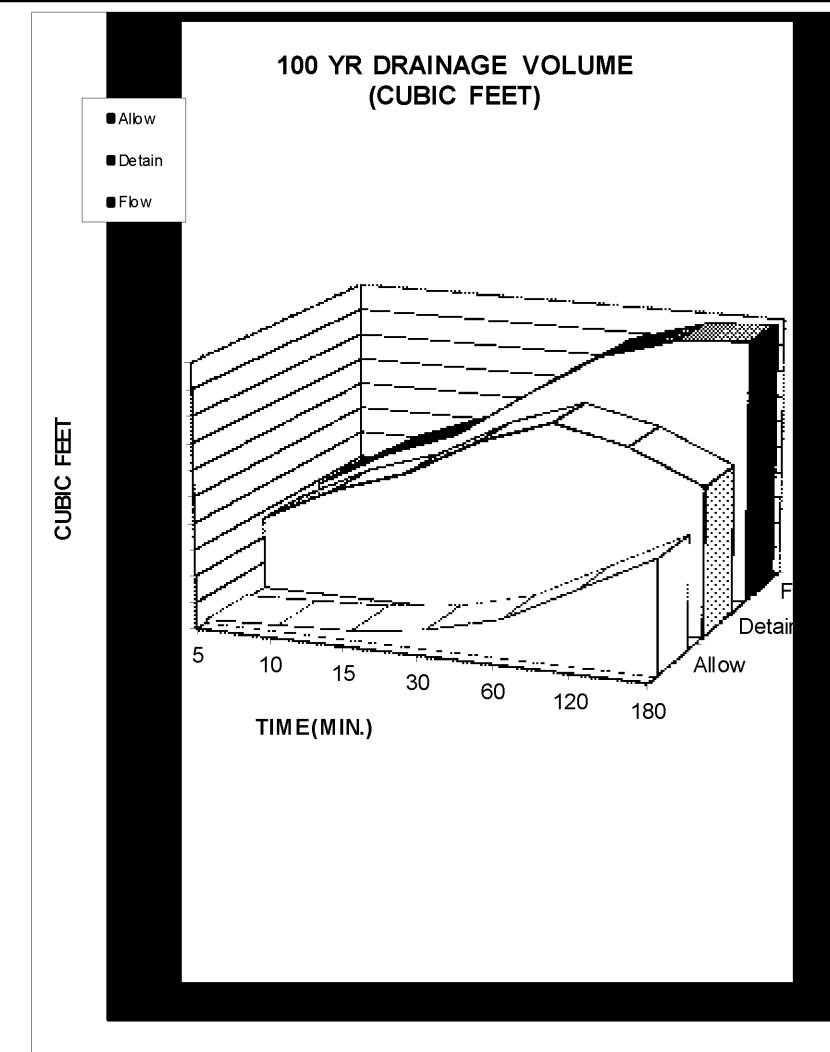

Orifice Calculation

H = Maximum water height (ft)
 Q = Flowrate out of orifice (cfs)
 Cc = Coefficient of Contraction
 Cv = Coefficient of Velocity
 Area = Orifice Area (ft²)
 Π =
 g = Gravitational Constant
 d = Orifice Diameter (in)
 d = Orifice
 Upsize to 3" Orifice to Prevent Clogging

Detention Pond Available Volume
 5,472 CF
 19,463 CF

INSTALLATION NOTES

1. PLACEMENT: PLACE CG TIGHTLY AGAINST CURB OPENING AND COVER ENTIRE GRATE. CG SHOULD EXTEND AT LEAST 2 INCHES PAST GRATE TOWARDS STREET.
2. OVERLAP FOR LONG OPENINGS: OVERLAP CG UNITS AT LONGER OPENINGS.
3. ANCHOR: ANCHOR CG SO THAT WATER CANNOT FLOW BEHIND IT.
4. ALTERNATE ANCHOR METHODS: A) INSTALL GRAVEL BAGS AT EACH SIDE OF CG - HALF-ON AND HALF-OFF THE EDGES. USE HALF-FILLED GRAVEL BAGS (15 OR 20 LBS). ROUND ROCK IS RECOMMENDED. OR B) ATTACH WITH 16 GAUGE TIE-WIRE. CUT WIRE TO 18" LENGTH. AT EACH CORNER OF CG, FEED ONE END OF WIRE DOWN THROUGH CG, AROUND GRATE BAR, AND BACK UP THRU CG. ABOVE GROUND, TWIST WIRES SEVERAL TIMES, CUT-OFF EXCESS. OR C) FASTEN WITH CONCRETE ANCHORS/INAILS AT THE OUTSIDE EDGES OF CG.

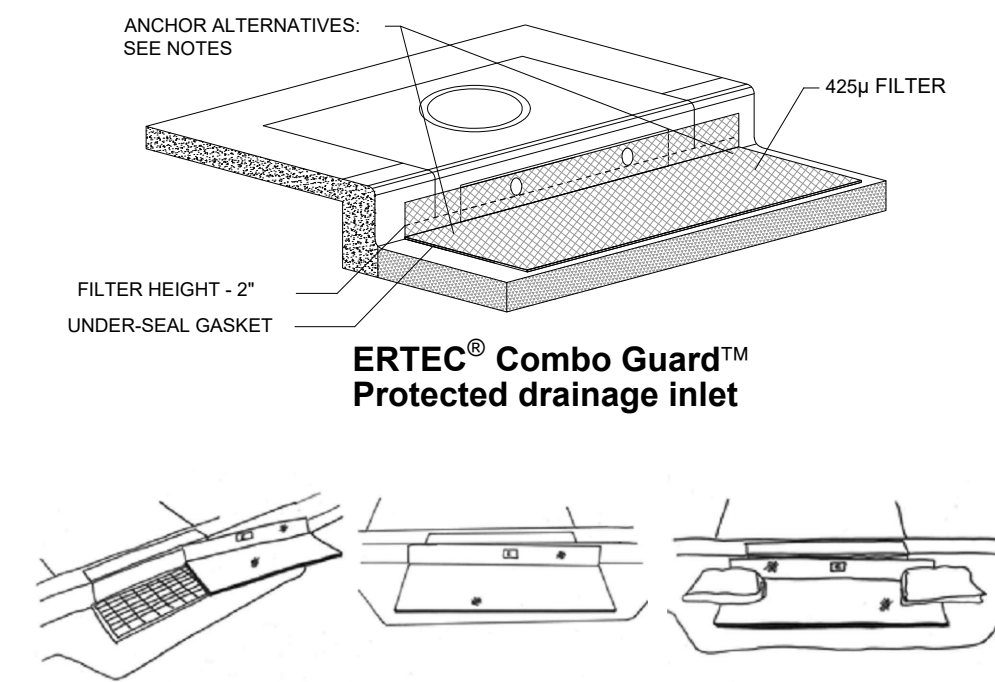

1A INLET PROTECTION - OPTION 1

Scale: NTS

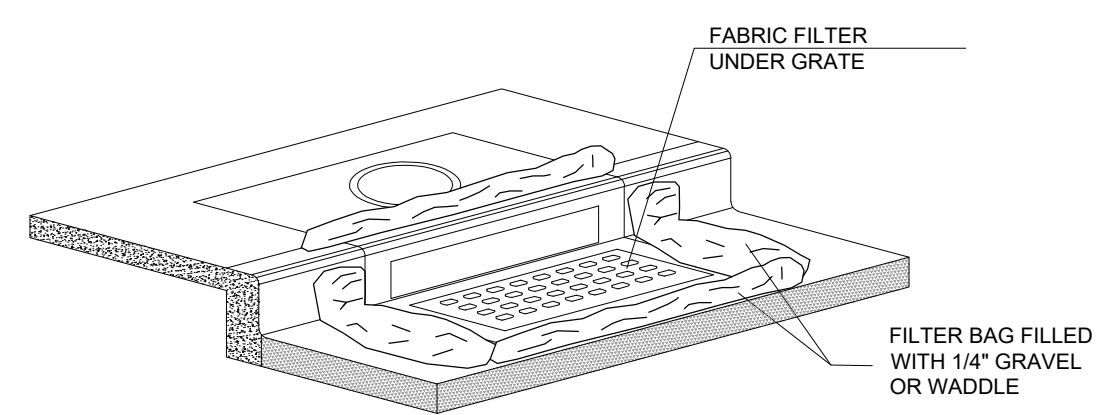

1B INLET PROTECTION - OPTION 2

Scale: NTS

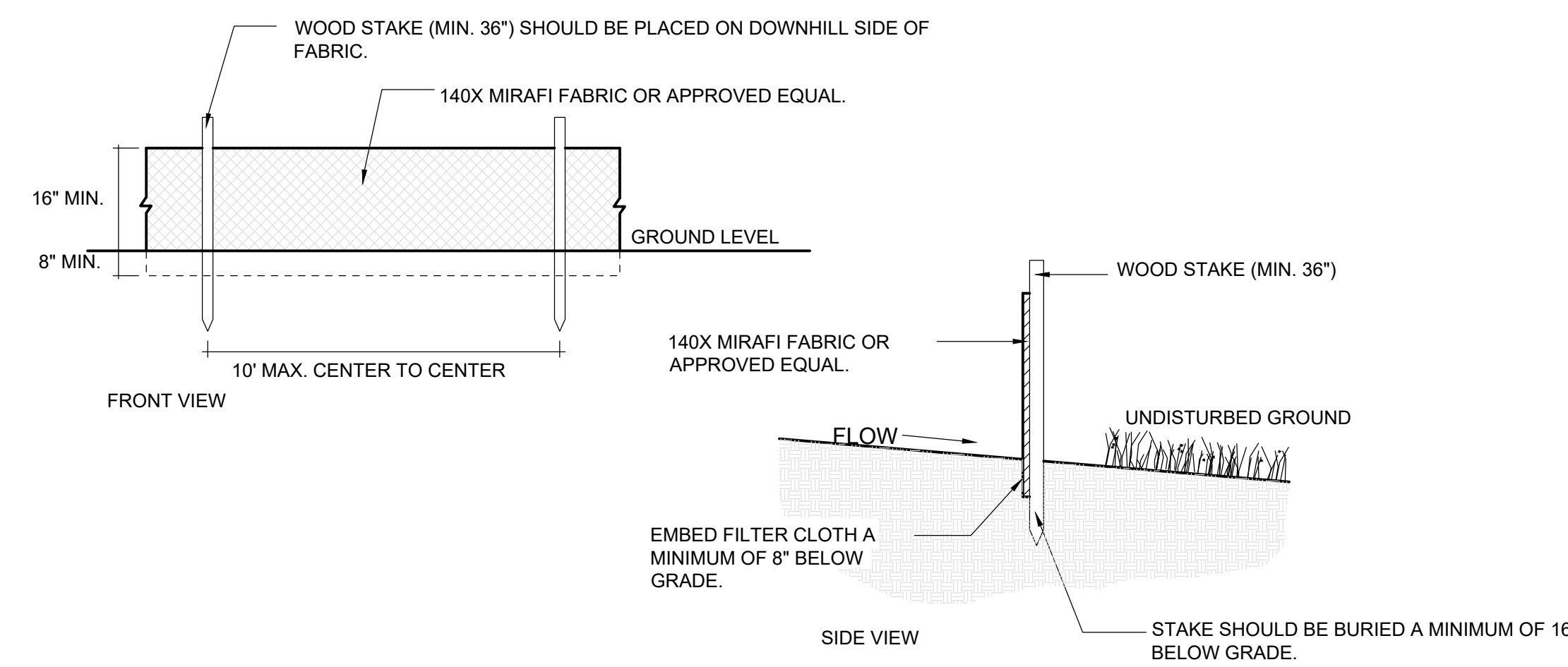

2 SILT FENCE

Scale: NTS

DEVELOPER:

THE CHURCH OF JESUS CHRIST
 OF LATTER-DAY SAINTS
 UTAH NORTH PM OFFICE
 ATTN: BRIAN CHILDS
 435 NORTH WALL AVE, STE D
 OGDEN, UT 84404
 801-450-3475



EROSION CONTROL NOTES:

1. SANDBAGS WILL BE PLACED AT DISCHARGE LOCATIONS TO CONTAIN AND DIVERT STORM WATER THROUGH THE INLET PROTECTION.
2. AN EARTHEN BERM 6" HIGH WILL BE CONSTRUCTED TO CONTAIN THE STORM WATER AND DIVERT IT TO DISCHARGE AREAS.
3. STORM WATER WILL BE DISCHARGED INTO AN EXISTING DRAINAGE SYSTEM. EXISTING LINES SHALL BE INSPECTED PRIOR TO CERTIFICATE OF OCCUPANCY AND CLEANED IF NECESSARY.
4. THE STORM WATER POLLUTION PREVENTION PLAN SHALL CONFORM TO ALL STATE DIVISION OF ENVIRONMENTAL PROTECTION REGULATIONS.

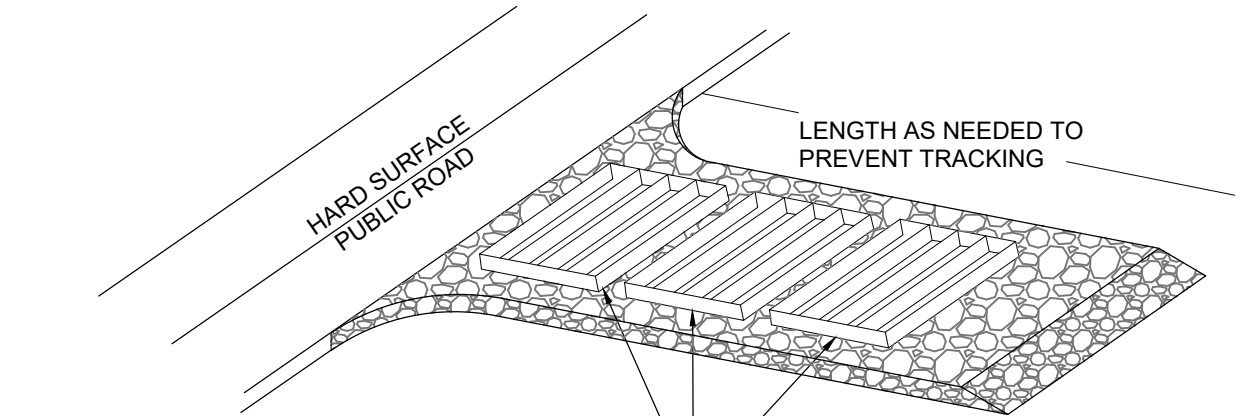

A SERIES OF STEEL PLATES (3 OR MORE) WITH RUMBLE STRIPS OR MIN. 3" COARSE AGGREGATE.

ENTRANCE STABILIZATION NOTES:

1. SEDIMENTS AND OTHER MATERIALS SHALL NOT BE TRACKED FROM THE SITE BY VEHICLE TRAFFIC. THE CONSTRUCTION ENTRANCE ROADWAYS SHALL BE STABILIZED SO AS TO PREVENT SEDIMENTS FROM BEING DEPOSITED INTO THE STORM DRAIN SYSTEMS. DEPOSITIONS MUST BE SWEEPED UP IMMEDIATELY AND MAY NOT BE WASHED DOWN BY RAIN OR OTHER MEANS INTO THE STORM DRAIN SYSTEM.
2. STABILIZED CONSTRUCTION ENTRANCE SHALL BE:
 - a. LOCATED AT ANY POINT WHERE TRAFFIC WILL BE ENTERING OR LEAVING A CONSTRUCTION SITE TO OR FROM A PUBLIC RIGHT-OF-WAY, STREET, ALLEY AND SIDEWALK OR PARKING AREA.
 - b. A SERIES OF STEEL PLATES WITH "RUMBLE STRIPS", AND/OR MIN. 3" COARSE AGGREGATE WITH LENGTH, WIDTH AND THICKNESS AS NEEDED TO ADEQUATELY PREVENT ANY TRACKING ONTO PAVED SURFACES.
3. ADDING A WASH RACK WITH A SEDIMENT TRAP LARGE ENOUGH TO COLLECT ALL WASH WATER CAN GREATLY IMPROVE EFFICIENCY.
4. ALL VEHICLES ACCESSING THE CONSTRUCTION SITE SHALL UTILIZE THE STABILIZED CONSTRUCTION ENTRANCE SITES.

STREET MAINTENANCE NOTES:

1. REMOVE ALL SEDIMENT DEPOSITED ON PAVED ROADWAYS IMMEDIATELY.
2. SWEEP PAVED AREAS THAT RECEIVE CONSTRUCTION TRAFFIC WHENEVER SEDIMENT BECOMES VISIBLE.
3. PAVEMENT WASHING WITH WATER IS PROHIBITED IF IT RESULTS IN A DISCHARGE TO THE STORM DRAIN SYSTEM.

NOTE:
 CONTRACTOR SHALL COMPLETE AND SUBMIT A STATE NOTICE OF INTENT (NOI) AND A STORM WATER POLLUTION PREVENTION PLAN BOOKLET

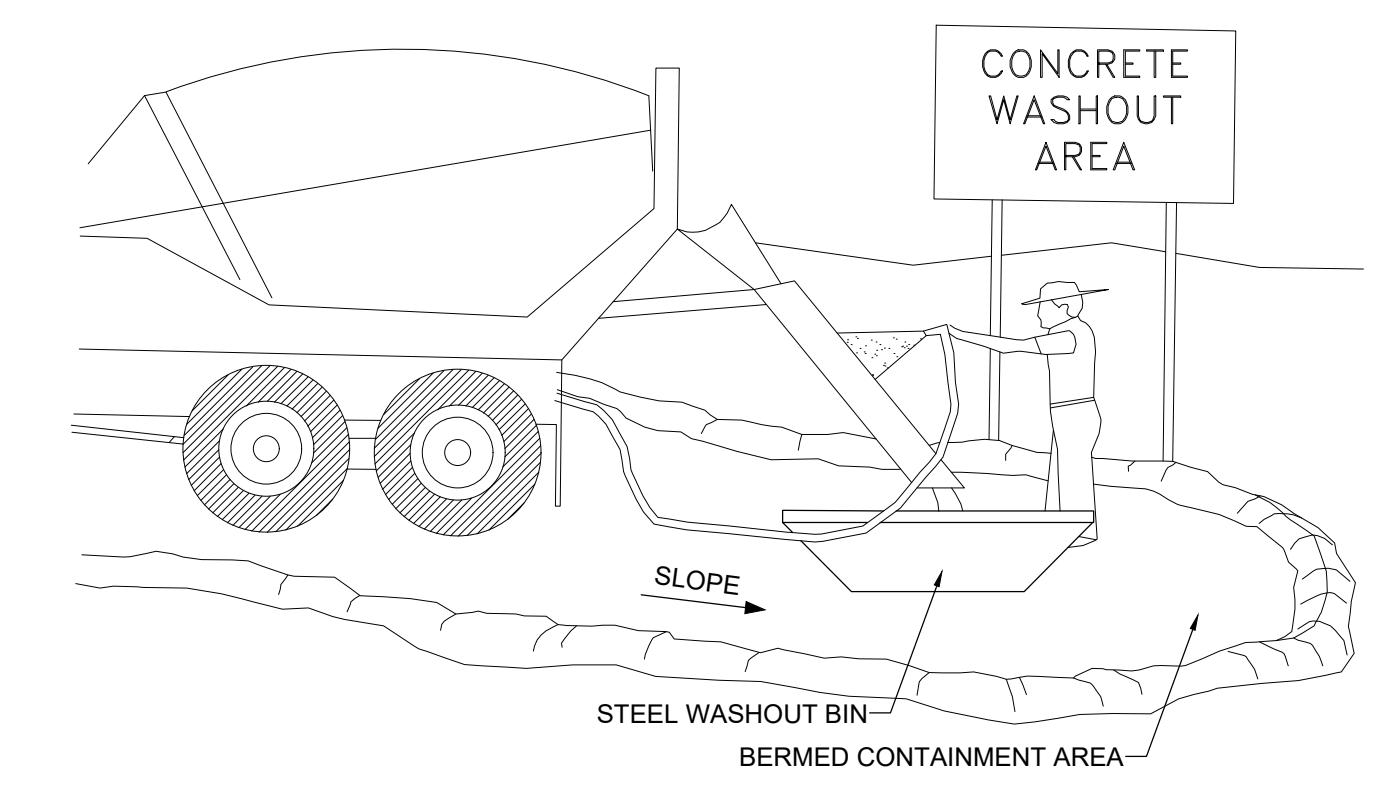

NOTES:

1. EXCESS AND WASTE CONCRETE SHALL BE DISPOSED OF OFF SITE OR AT DESIGNATED AREAS ONLY.
2. EXCESS AND WASTE CONCRETE SHALL NOT BE WASHED INTO THE STREET OR INTO A DRAINAGE SYSTEM.
3. FOR WASHOUT OF CONCRETE AND MORTAR PRODUCTS ONSITE, A DESIGNATED CONTAINMENT FACILITY OF SUFFICIENT CAPACITY TO RETAIN LIQUID AND SOLID WASTE SHALL BE PROVIDED.
4. ONSITE CONCRETE WASHOUT CONTAINMENT FACILITY SHALL BE A STEEL BIN OR APPROVED ALTERNATE.
5. SLURRY FROM CONCRETE AND ASPHALT SAW CUTTING SHALL BE VACUUMED OR CONTAINED, DRIED, PICKED UP AND DISPOSED OF PROPERLY.

STUDIO 333 ARCHITECTS
 333 24TH STREET
 OGDEN, UT 84401
 801.394.3033

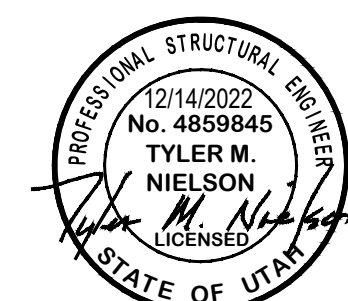

WEST FIELD SR SEMINARY
 2200 S STREET, TAYLOR, UT



| NO. | DATE | DESCRIPTION |
|-----|------|-------------|
| | | |
| | | |
| | | |
| | | |
| | | |

PERMIT SET
 DATE: 01.25.23
 PROJECT NUMBER: 2154

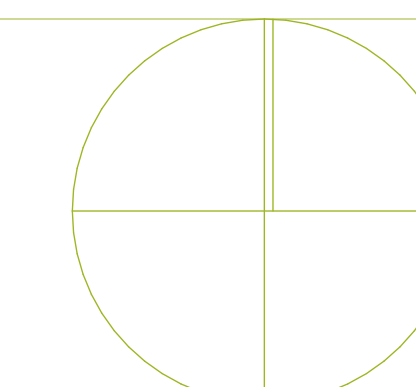

SWPPP

CE4.1

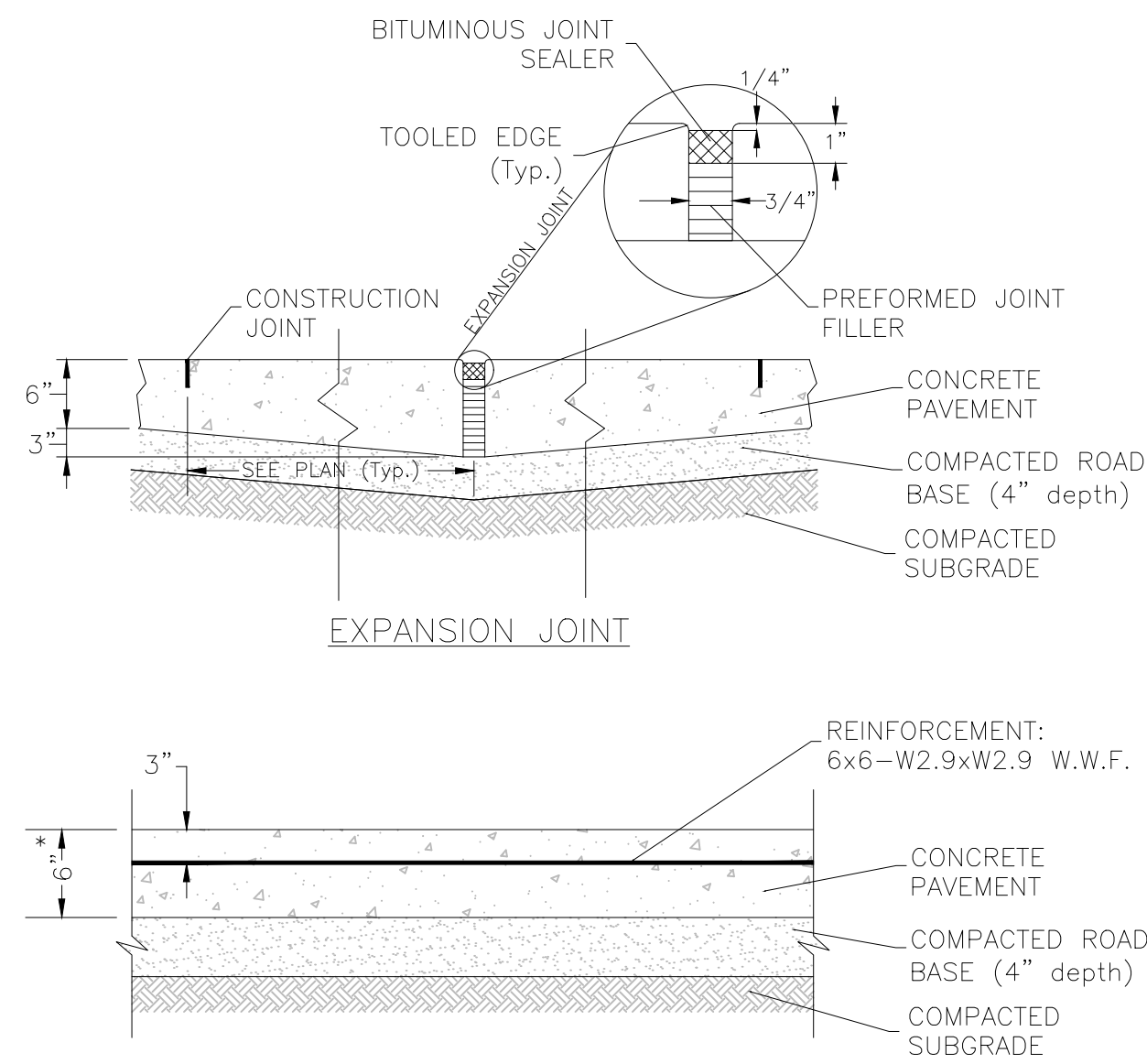

1 HEAVY DUTY CONCRETE PAVEMENT DETAIL
Scale: (NOT TO SCALE)

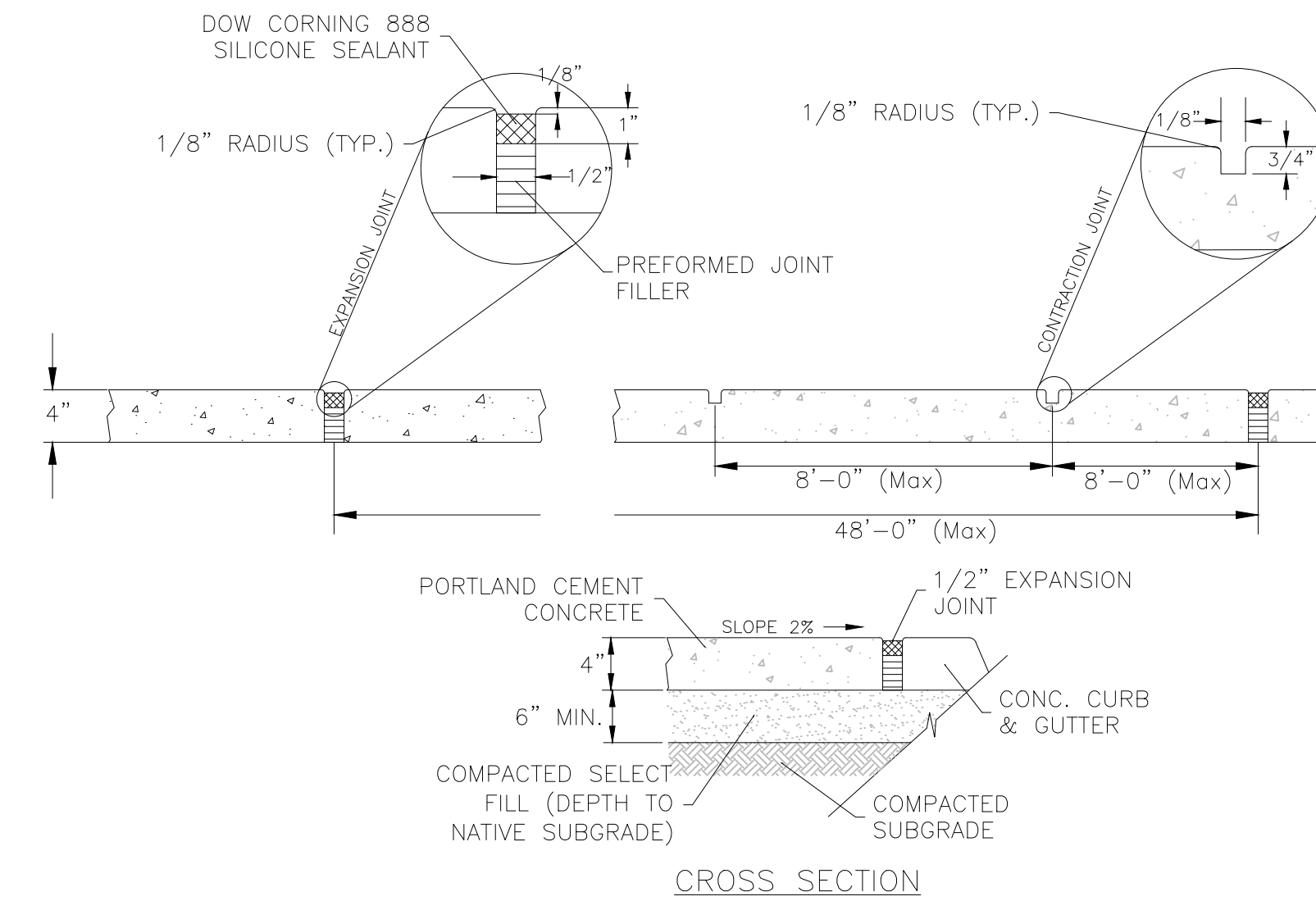

2 TYPICAL CONCRETE SIDEWALK DETAIL
Scale: (NOT TO SCALE)

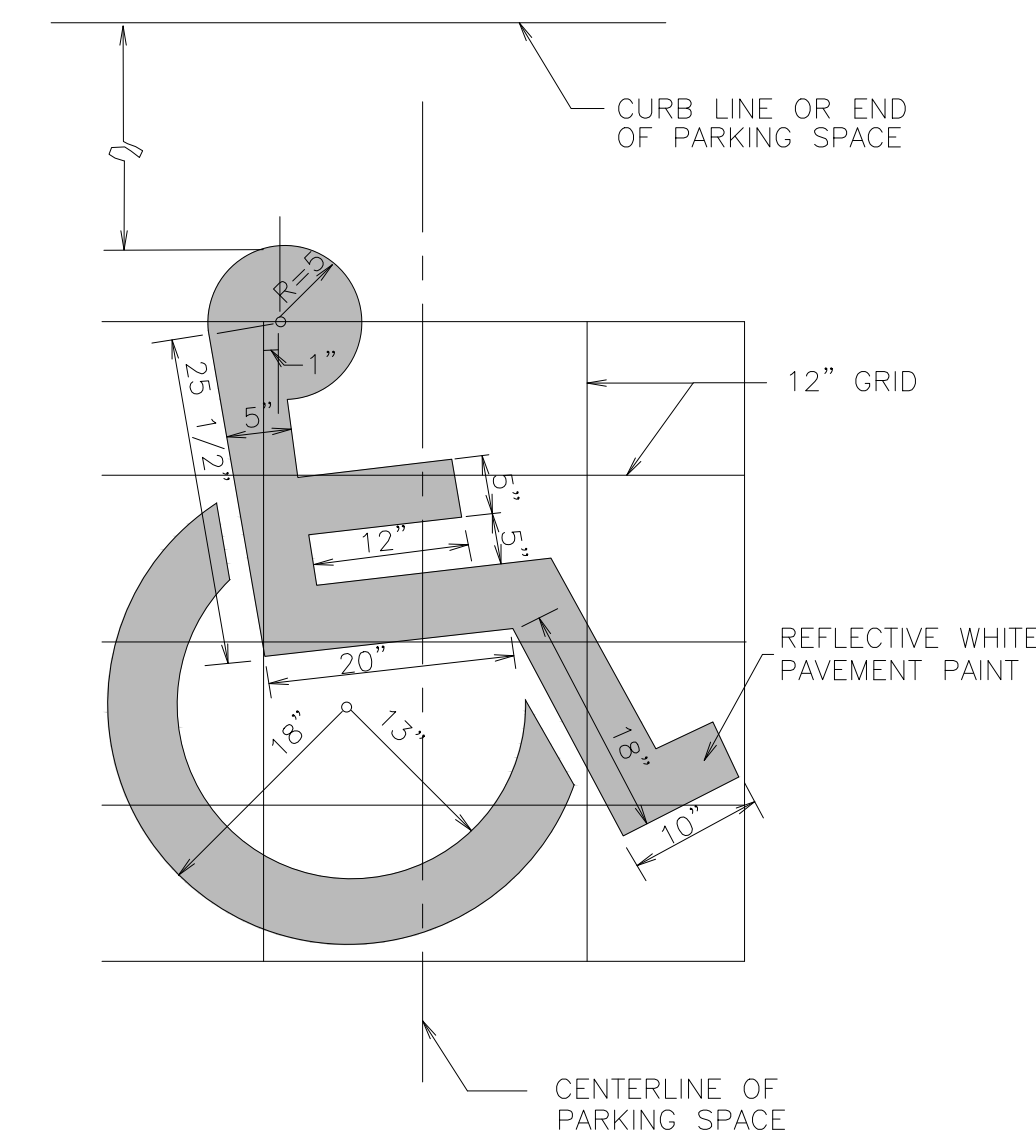

3 ADA PARKING SYMBOL
Scale: (NOT TO SCALE)

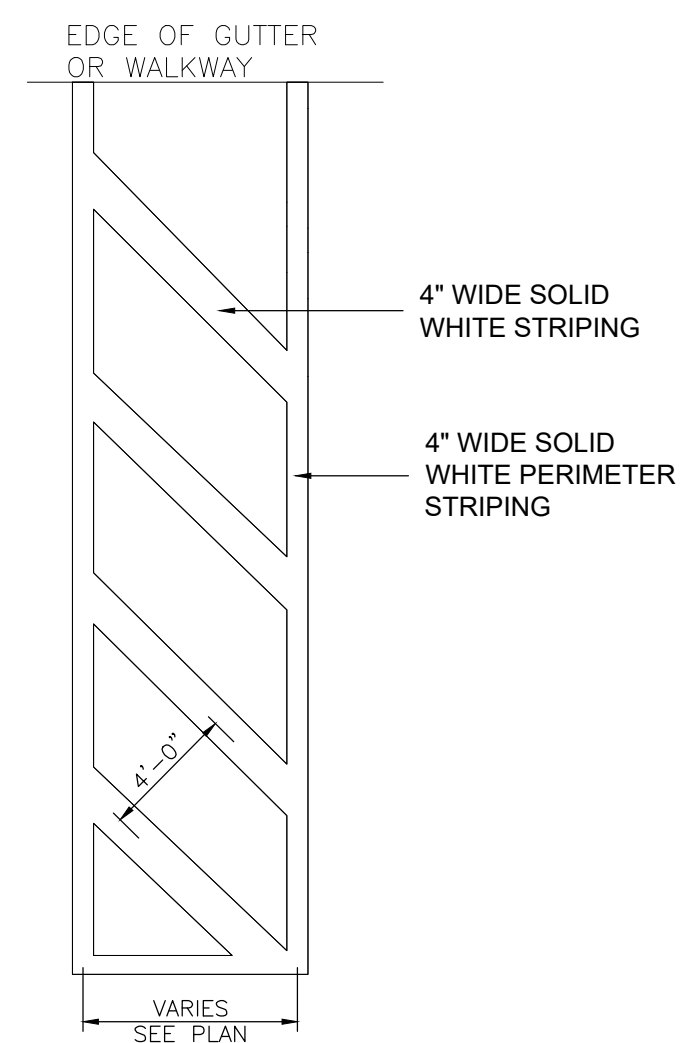

4 NO PARKING STRIPING
Scale: (NOT TO SCALE)

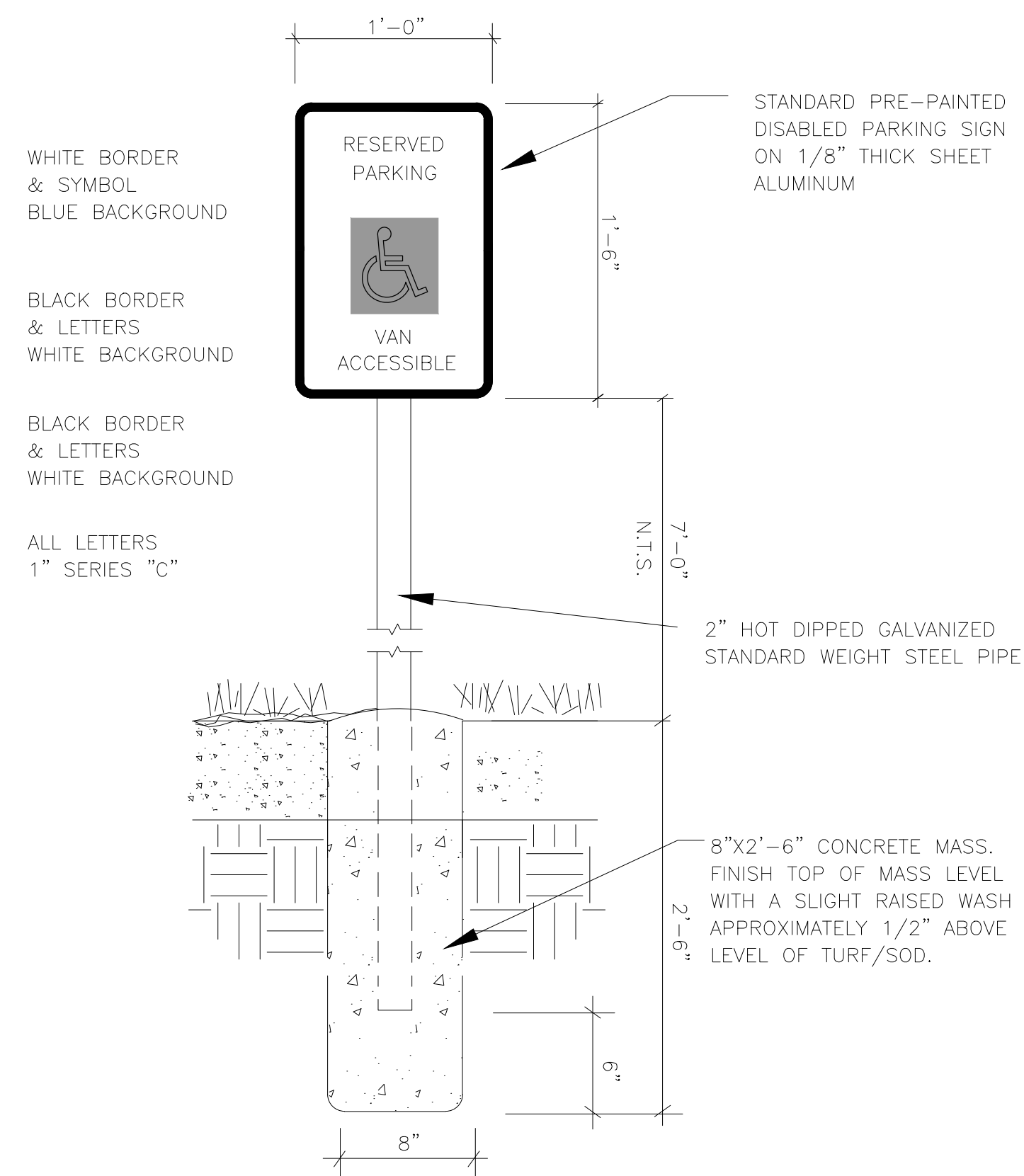

5 VAN ACCESSIBLE ADA PARKING SIGN DETAIL
Scale: (NOT TO SCALE)



STENCIL MARKING NOTES:
1. TEXT MARKING TO BE CENTERED IN TRAFFIC LANCE WHERE SHOWN ON SITE PLANS.

6 FIRE LANE NO PARKING PAVEMENT MARKING
Scale: (NOT TO SCALE)



SIGN NOTES:
1. REFER TO DETAIL 5 THIS SHEET FOR SIGN POST REQUIREMENTS.

7 FIRE LANE SIGN W/ ARROW RIGHT
Scale: (NOT TO SCALE)



SIGN NOTES:
1. REFER TO DETAIL 5 THIS SHEET FOR SIGN POST REQUIREMENTS.

8 FIRE LANE SIGN W/ ARROW LEFT
Scale: (NOT TO SCALE)

| NO. | DATE | DESCRIPTION |
|-----|------|-------------|
| NC | | |
| | | |
| | | |
| | | |
| | | |
| | | |

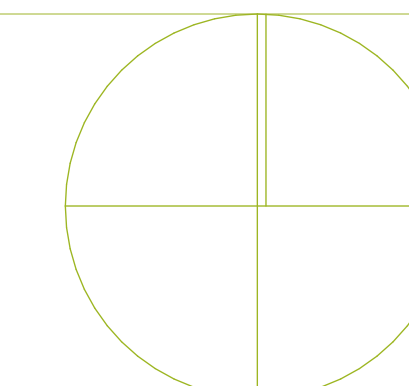

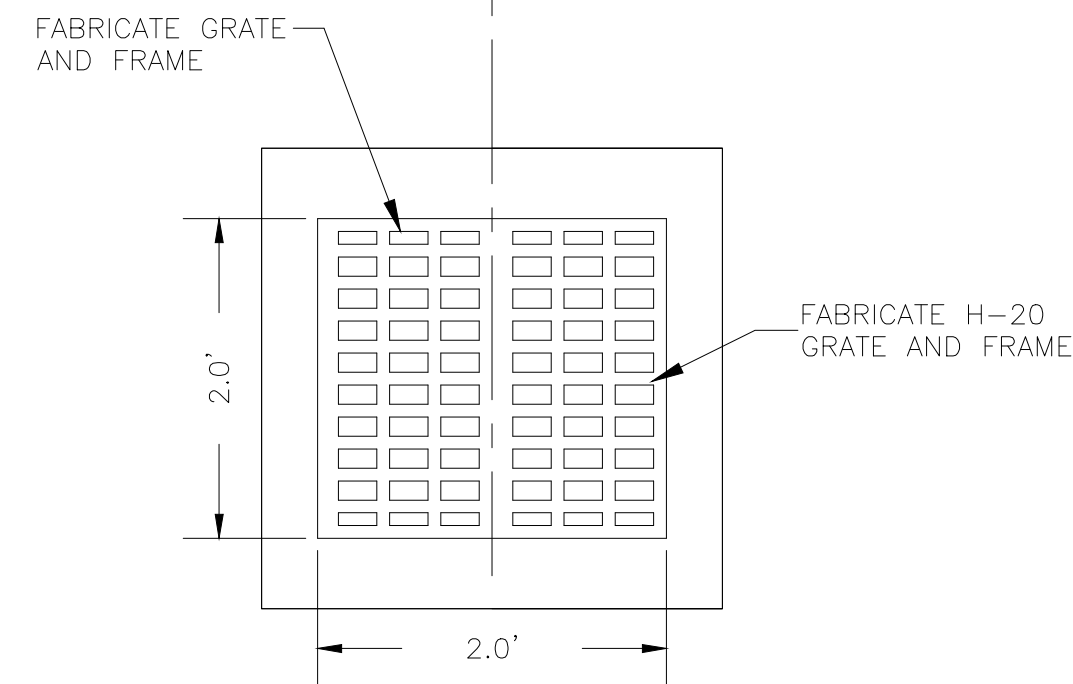

PLAN VIEW

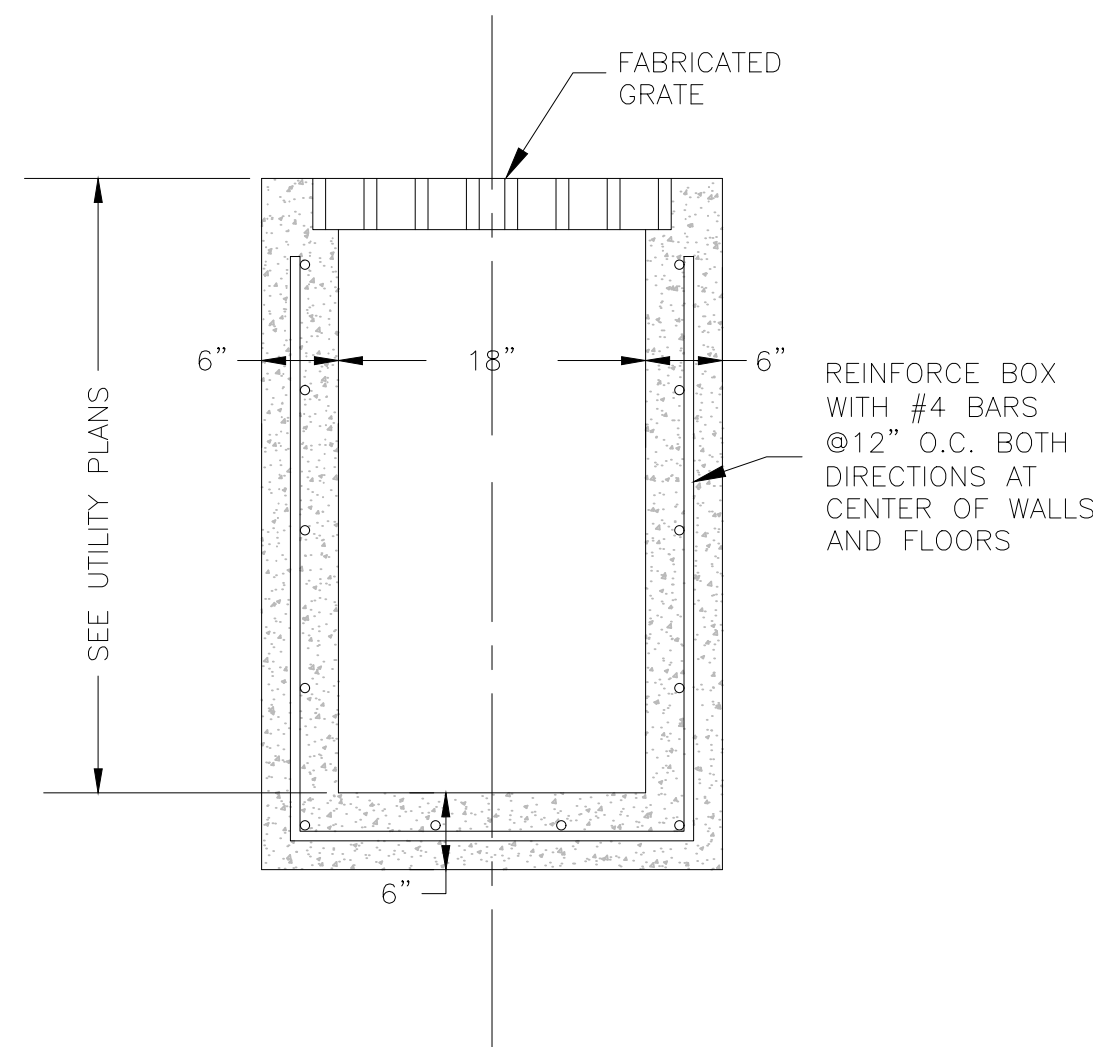

SECTION VIEW

1 18-INCH CATCH BASIN BOX DETAIL
Scale: (NOT TO SCALE)

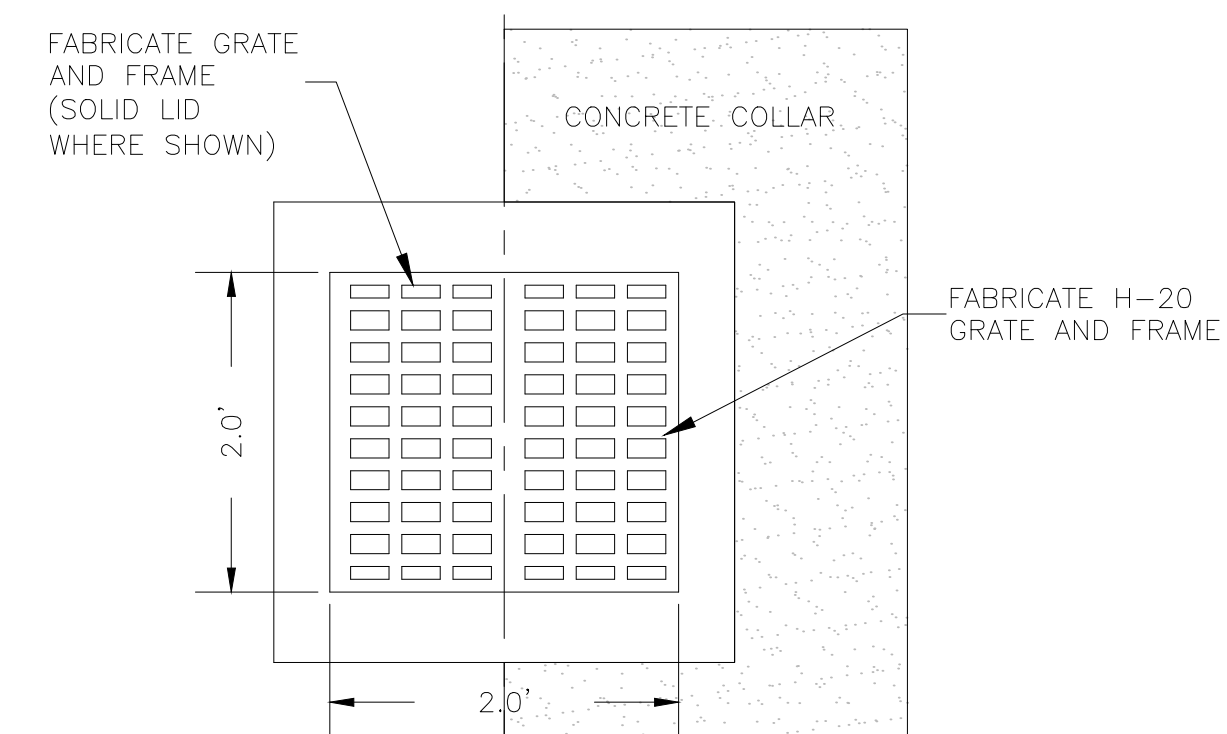

PLAN VIEW

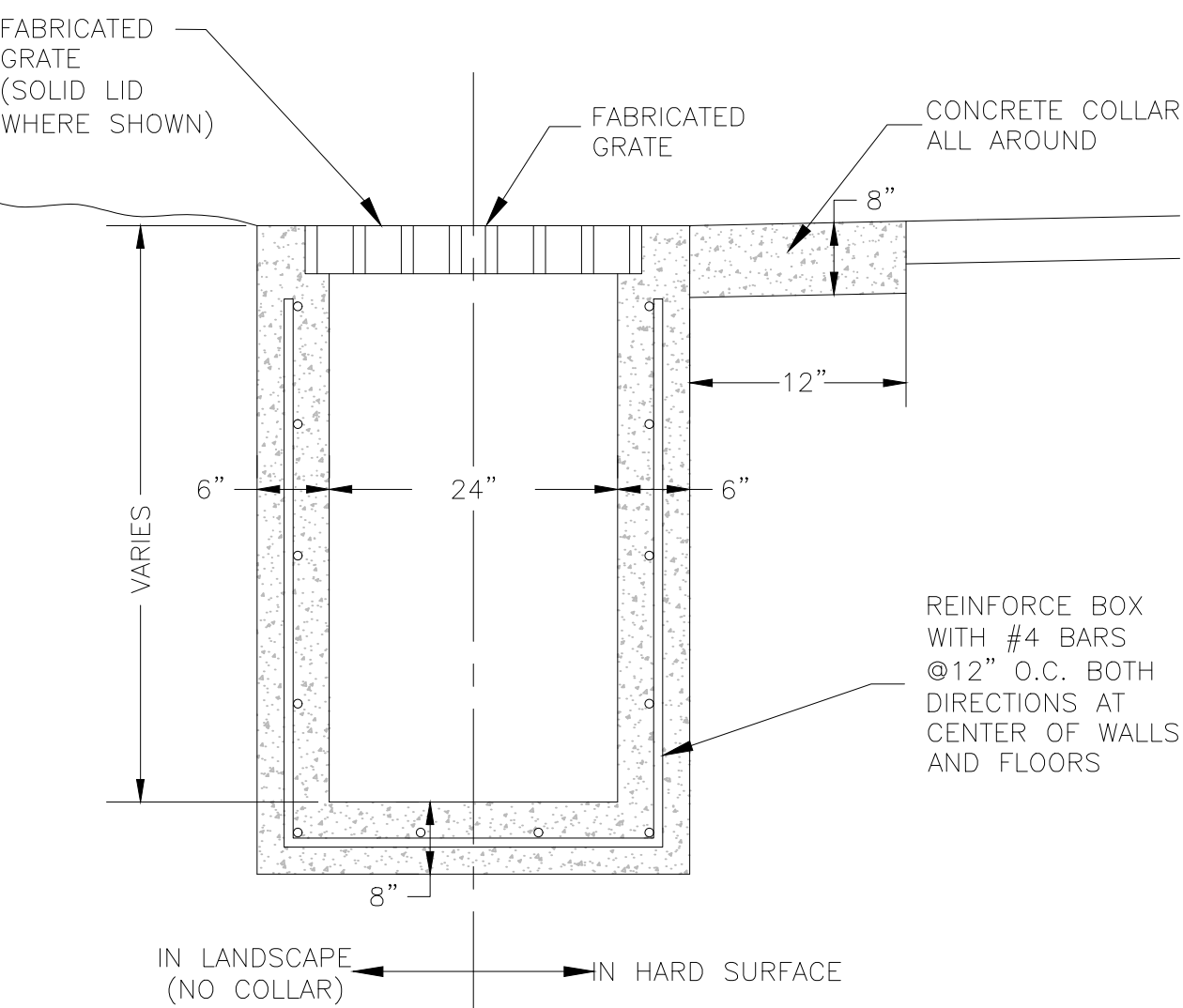

SECTION VIEW

2 24-INCH CATCH BASIN BOX DETAIL
Scale: (NOT TO SCALE)

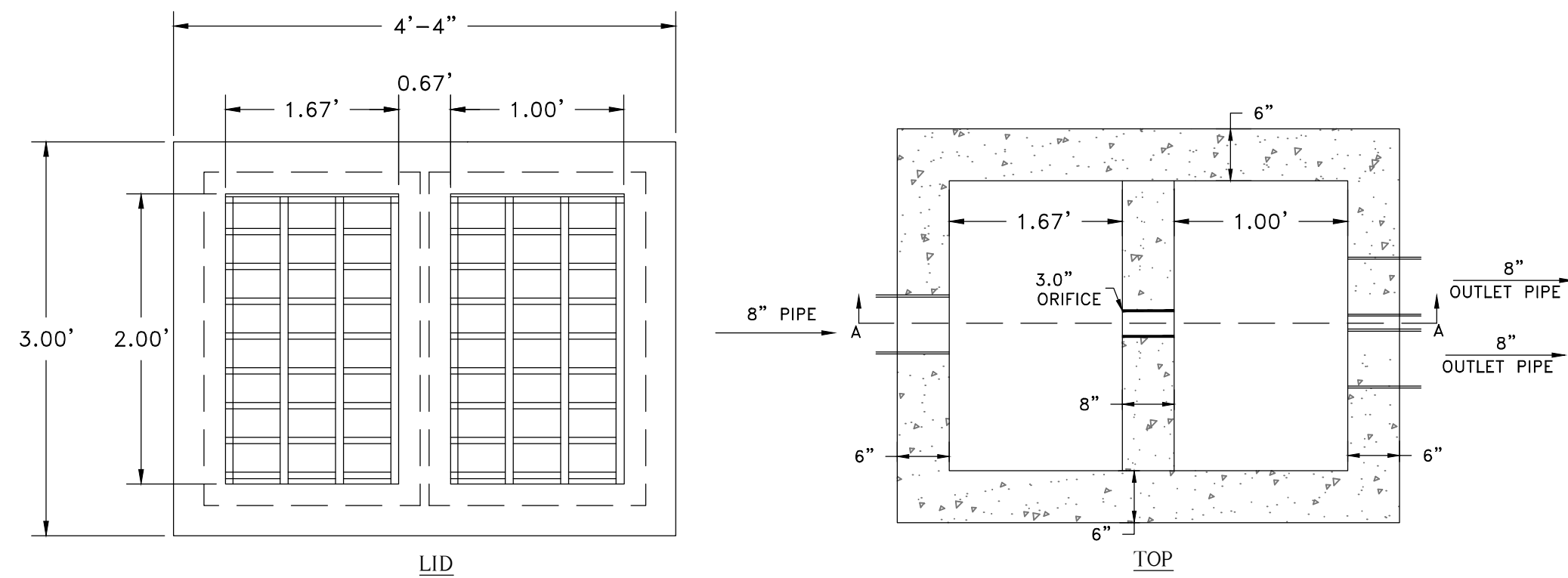

LID
NOTE: ALL GRATES, ANGLE IRON AND PLATES TO BE GALVANIZED FOLLOWING FABRICATION

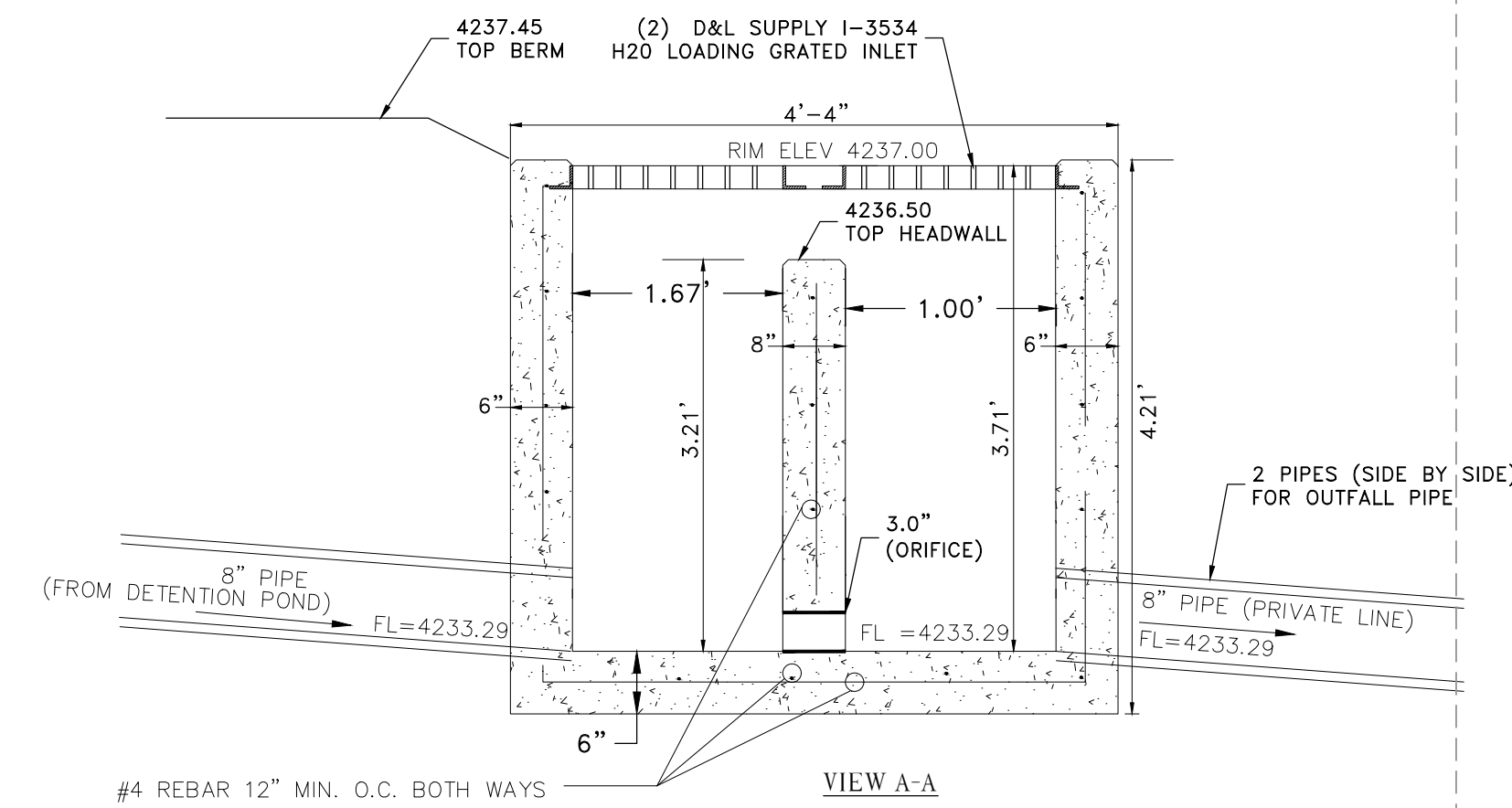

3 OUTLET CONTROL STRUCTURE
Scale: NTS

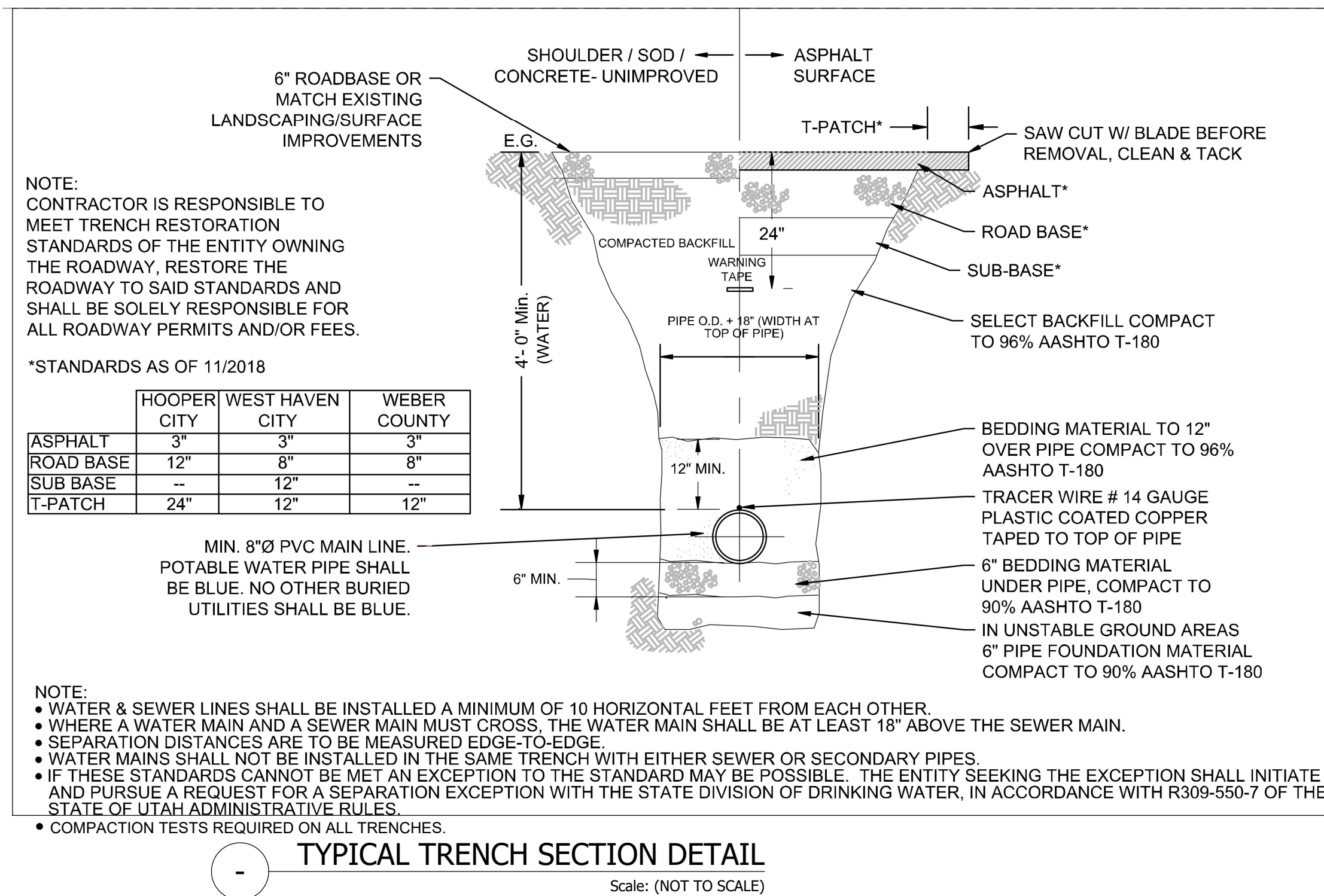

TYPICAL TRENCH SECTION DETAIL
Scale: (NOT TO SCALE)

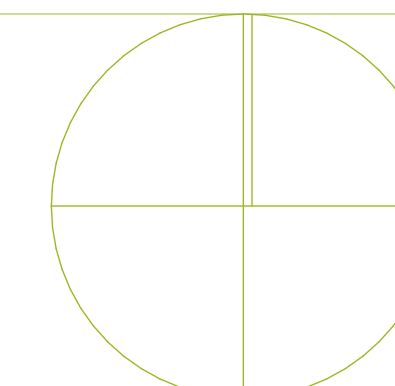

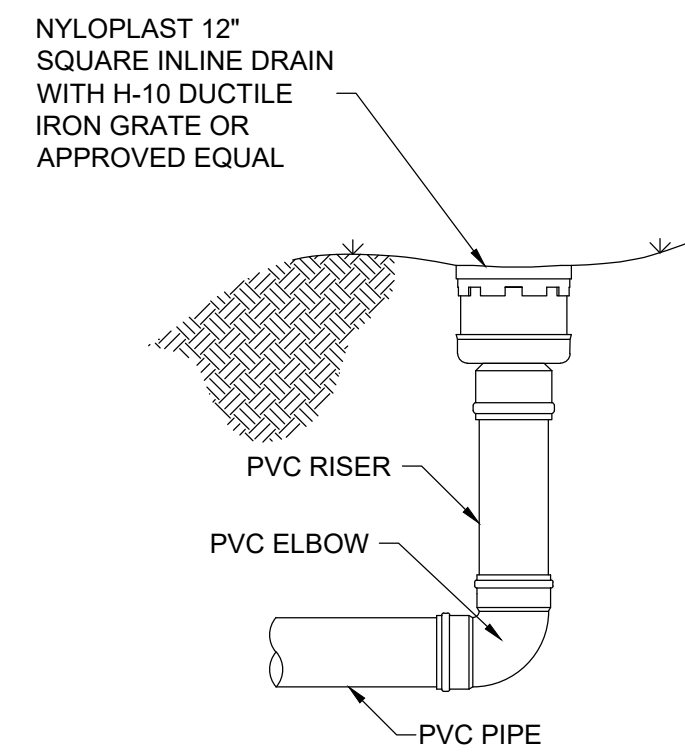

1 TYPICAL YARD BOX DETAIL
Scale: (NOT TO SCALE)

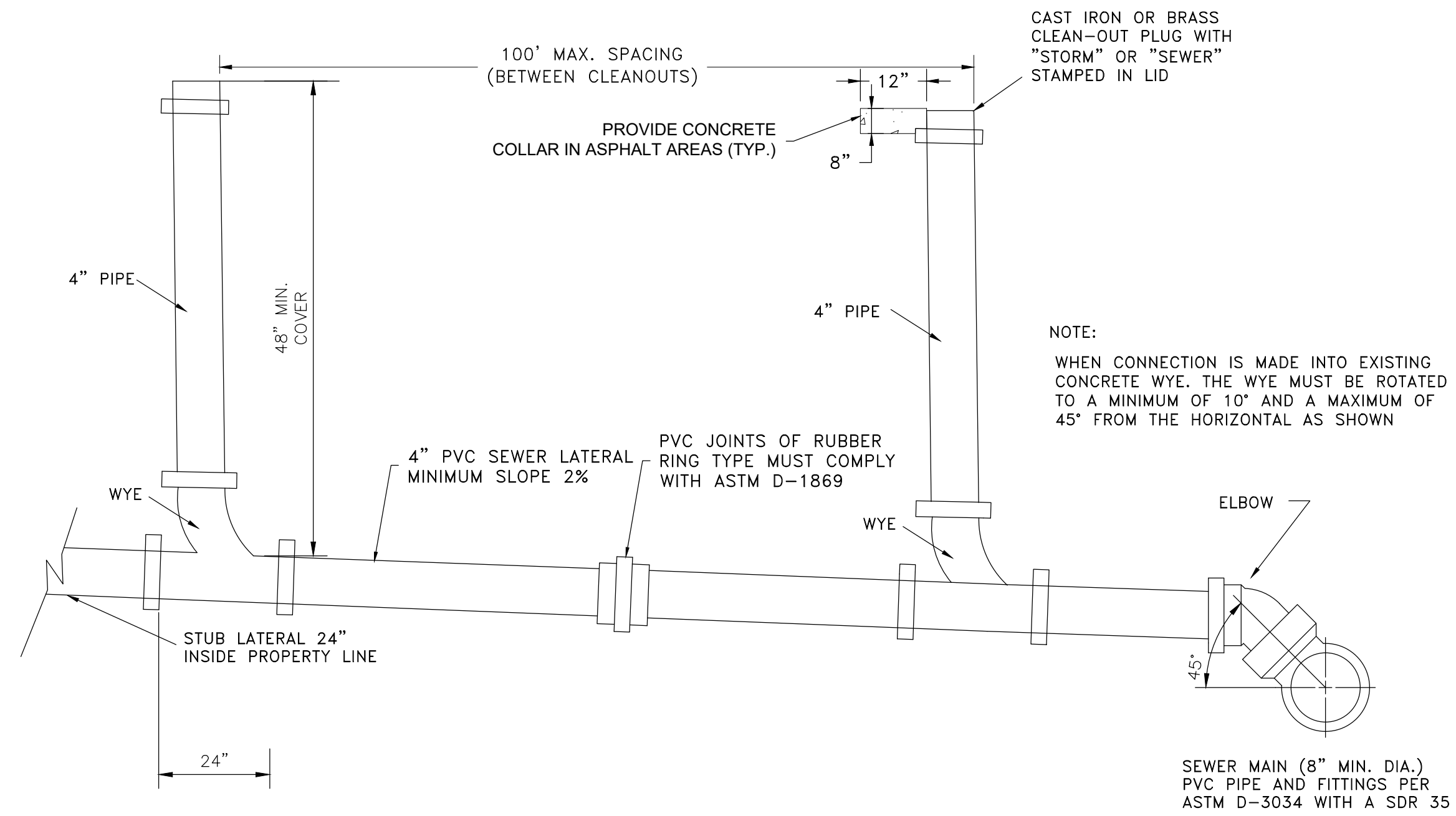

2 TYPICAL SANITARY SEWER OR STORM DRAIN LATERAL CLEANOUT AND CONNECTION
Scale: (NOT TO SCALE)

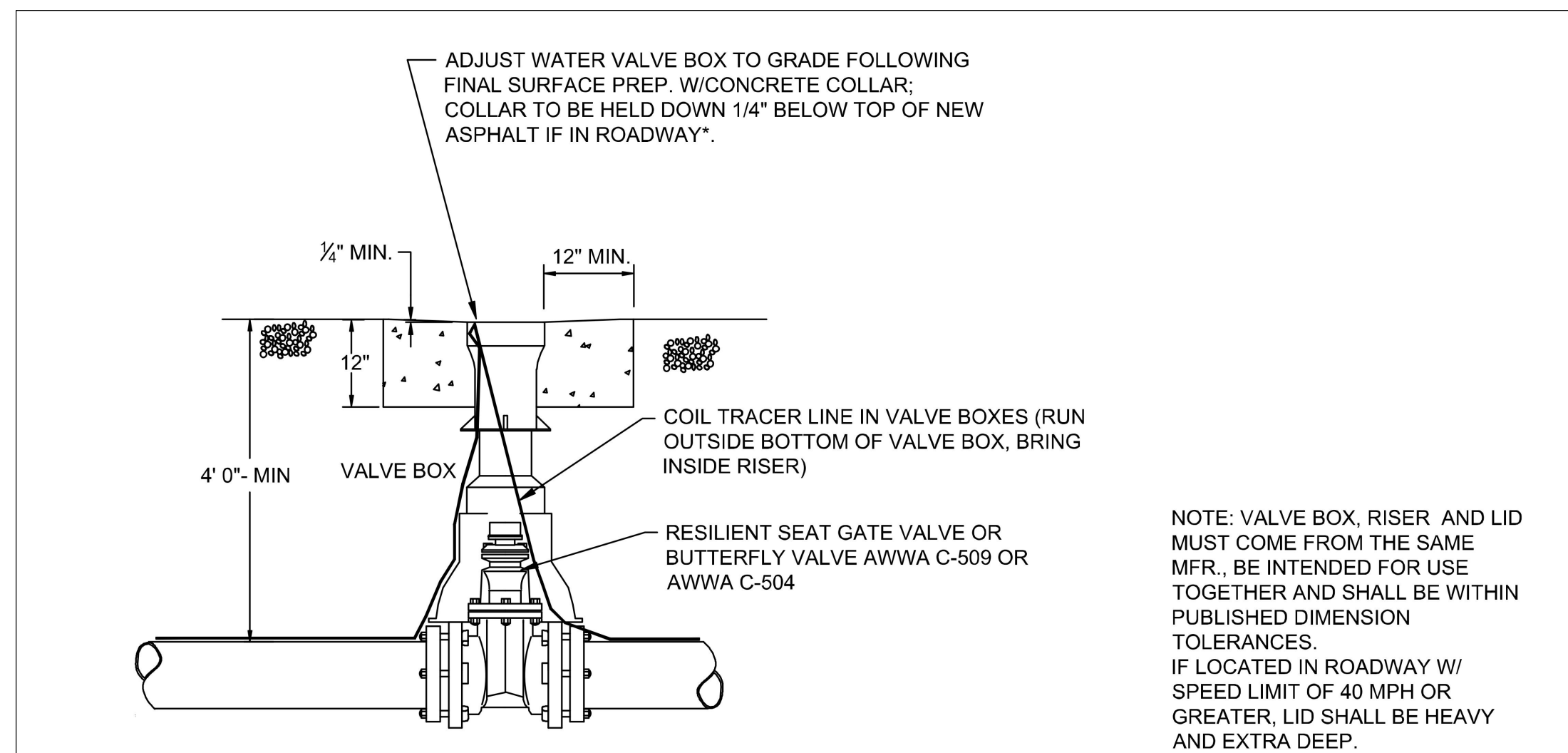

3 TYPICAL VALVE DETAIL
Scale: (NOT TO SCALE)

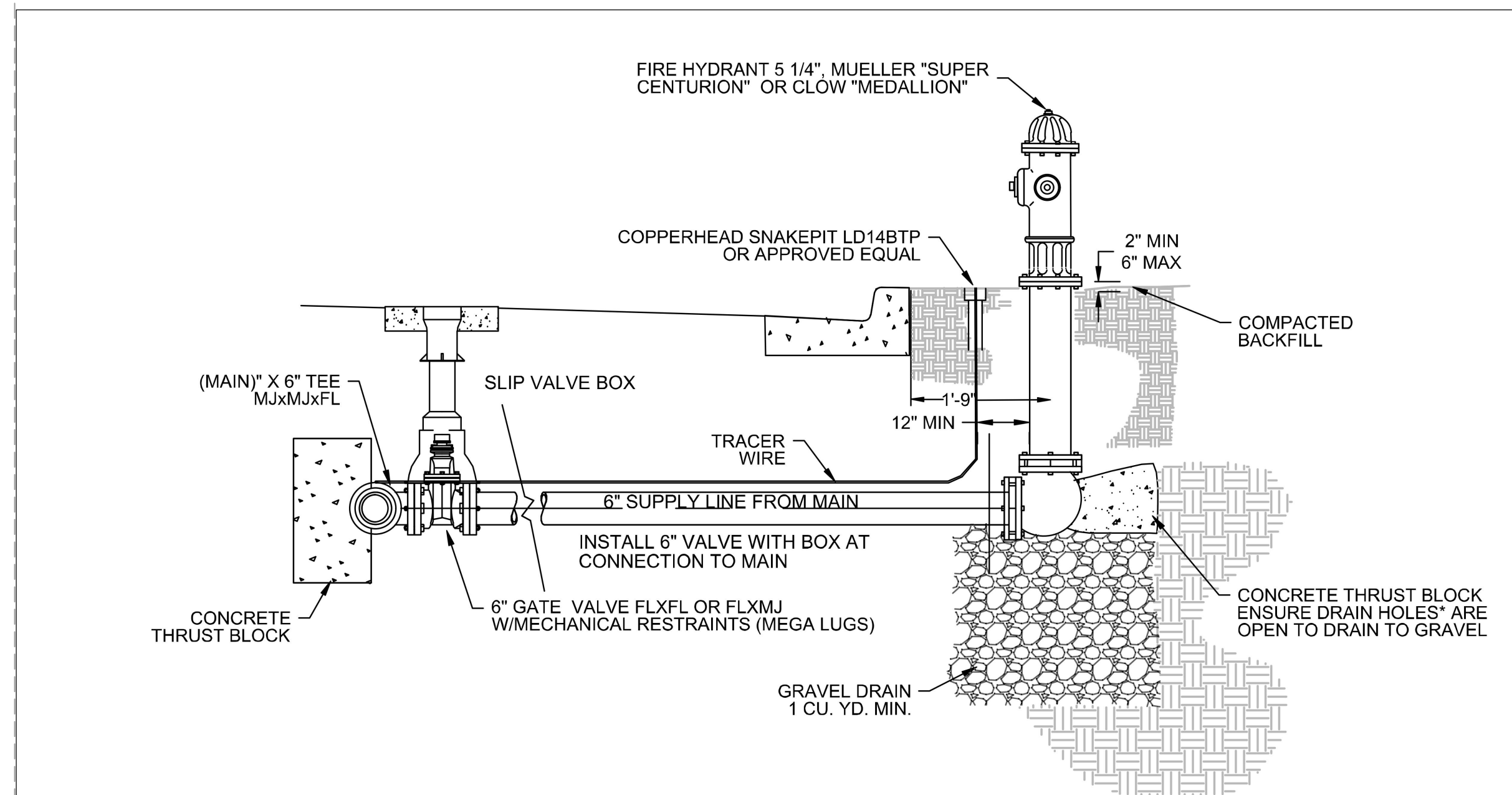

4 FIRE HYDRANT DETAIL
Scale: (NOT TO SCALE)

| NO. | DATE | DESCRIPTION |
|-----|------|-------------|
| NC | | |
| | | |
| | | |
| | | |
| | | |
| | | |

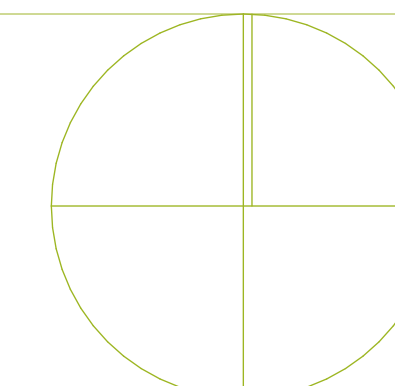

SUMMARY
WEST HAVEN CITY CULINARY WATER MINIMUM STANDARDS
 (CONTACT CONTROLLING CULINARY WATER COMPANY FOR INDIVIDUAL STANDARDS)

| ① | ② | ③ | ④ | ⑤ | ⑥ | ⑦ | ⑧ | ⑨ | ⑩ | ⑪ | ⑫ | ⑬ | ⑭ | ⑮ | ⑯ | |
|---|----------------------------------|--------------------------|-------------------------------------|--|---------------------------------------|---|------------------------------|---|------------------------------|-------------------------------------|-----------------------------------|---------------------------------------|-------------------------------------|--------------------------------------|---|--------------------|
| MIN. SIZE WATER MAIN | STANDARD MAIN MATERIAL AND CLASS | MIN. LATERAL WATER MAIN | STANDARD LATERAL MATERIAL AND CLASS | LOCATION OF MAIN FROM PROPERTY LINE | LOCATION OF WATER METER FROM PROPERTY | WATER VALVE LOCATION AT INTERSECTION | FIRE HYDRANT FROM PROP. LINE | FIRE HYDRANT MIN. SIZE & PREPARED BRAND (S) | FIRE HYDRANT MAXIMUM SPACING | MIN. COVER ON WATER MAINS | WATER METER BOX SIZE AND MATERIAL | WATER METER COVER MAT. | LOCATION FIRE HYDRANT AUX. VALVE | TRENCH COMP. REQUIRED UNDER PAVEMENT | TRENCH COMP. REQUIRED OUTSIDE OF PAVEMENT | |
| TAYLOR- WEST WEBER WATER IMPROVEMENT DISTRICT | 8" | AWWA C-900 W/TRACER WIRE | 1" | 1" SDR9 CTS POLY ROMAC 202N SADDLE 1" COMP. CORP | 2' OFF EDGE OF OIL | ON CORNER OF PROPERTY LINE 3' SEPARATION FROM UTILITIES | "OUT OF INTERSECTION" | ON PROPERTY LINE | 5 1/4" MUELLER | AS SPECIFIED BY DISTRICT FIRE DEPT. | 48" | 18" X 30" CONCRETE W/D&L RING AND LID | CAST IRON W/ 2" HOLE FOR TOUCH READ | ADJACENT TO MAIN LINE TEE | 95% OF AASHTO T-99 | 90% OF AASHTO T-99 |

NOTE: THIS TABLE IS A GENERAL SUMMARY OF THE APPLICABLE WATER DISTRICT/WATER COMPANY STANDARDS FOR THE MAJOR WATER SUPPLY UTILITIES IN WEST HAVEN CITY. INDIVIDUAL DISTRICT/COMPANY STANDARDS SUPERSEDE THE WEST HAVEN CITY STANDARD. IN DEVELOPMENT AREAS WHERE NO STANDARDS EXIST, ALL CULINARY WATER FACILITIES AND IMPROVEMENTS SHALL BE CONSTRUCTED TO THE CITY STANDARD. CONSULT WITH THE CONTROLLING WATER DISTRICT OR COMPANY FOR CONSTRUCTION DETAILS AND REQUIREMENTS PRIOR TO DESIGN AND CONSTRUCTION.

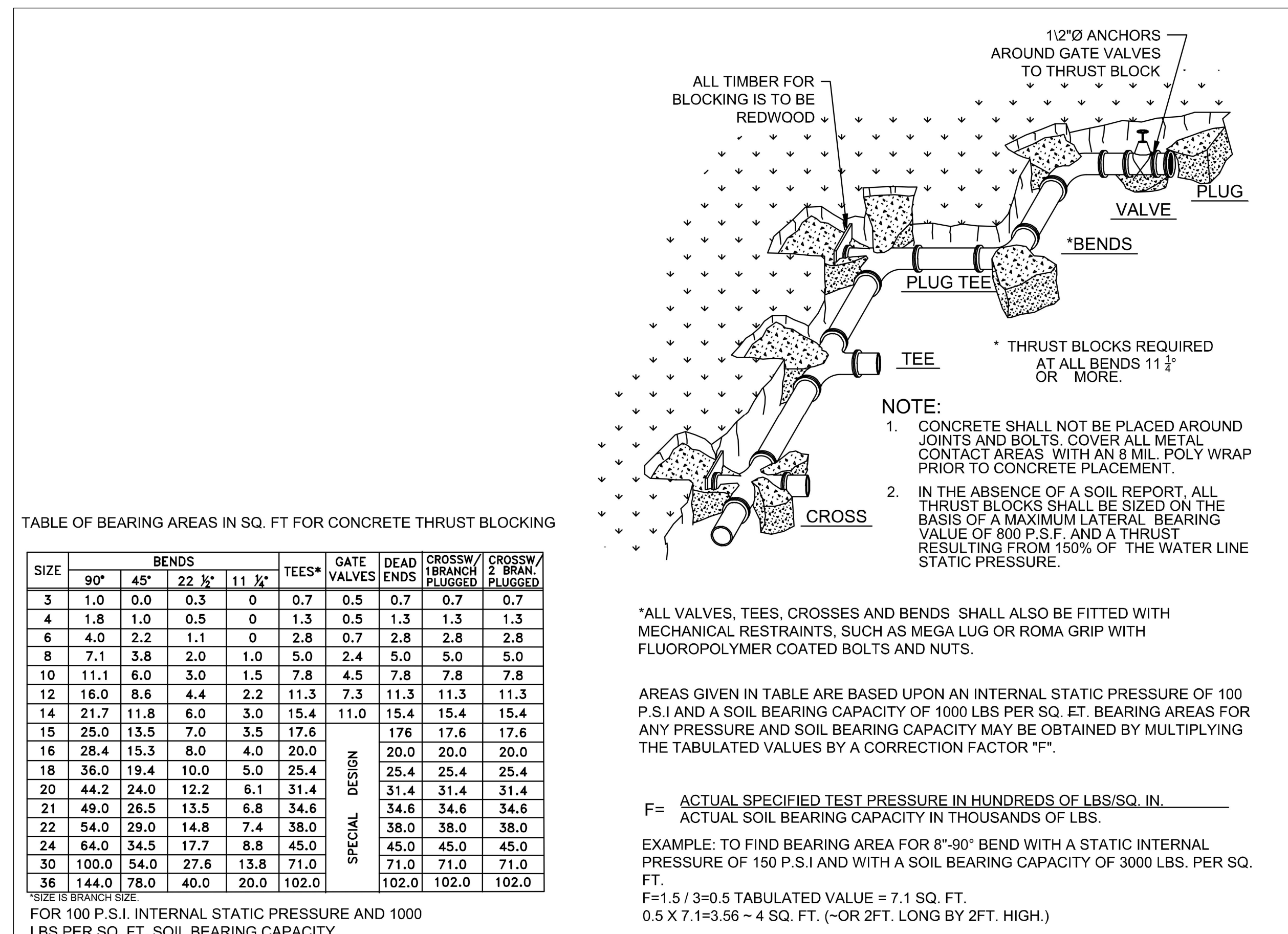

TABLE OF BEARING AREAS IN SQ. FT FOR CONCRETE THRUST BLOCKING

| SIZE | BENDS | | | | TEES* | GATE VALVES | DEAD ENDS | CROSSW/ 1BRANCH PLUGGED | CROSSW/ 2 BRAN. PLUGGED |
|------|-------|------|---------|---------|-------|-------------|-----------|-------------------------|-------------------------|
| | 90° | 45° | 22 1/2° | 11 1/4° | | | | | |
| 3 | 1.0 | 0.0 | 0.5 | 0 | 0.7 | 0.5 | 0.7 | 0.7 | 0.7 |
| 4 | 1.8 | 1.0 | 0.5 | 0 | 1.3 | 0.5 | 1.3 | 1.3 | 1.3 |
| 6 | 4.0 | 2.2 | 1.1 | 0 | 2.8 | 0.7 | 2.8 | 2.8 | 2.8 |
| 8 | 7.1 | 3.8 | 2.0 | 1.0 | 5.0 | 2.4 | 5.0 | 5.0 | 5.0 |
| 10 | 11.1 | 6.0 | 3.0 | 1.5 | 7.8 | 4.5 | 7.8 | 7.8 | 7.8 |
| 12 | 16.0 | 8.6 | 4.4 | 2.2 | 11.3 | 7.3 | 11.3 | 11.3 | 11.3 |
| 14 | 21.7 | 11.8 | 6.0 | 3.0 | 15.4 | 11.3 | 15.4 | 15.4 | 15.4 |
| 15 | 25.0 | 13.5 | 7.0 | 3.5 | 17.6 | 11.0 | 17.6 | 17.6 | 17.6 |
| 16 | 28.4 | 15.3 | 8.0 | 4.0 | 20.0 | 11.0 | 20.0 | 20.0 | 20.0 |
| 18 | 36.0 | 19.4 | 10.0 | 5.0 | 25.4 | 11.0 | 25.4 | 25.4 | 25.4 |
| 20 | 44.2 | 24.0 | 12.2 | 6.1 | 31.4 | 11.0 | 31.4 | 31.4 | 31.4 |
| 21 | 49.0 | 26.5 | 13.5 | 6.8 | 34.6 | 11.0 | 34.6 | 34.6 | 34.6 |
| 22 | 54.0 | 29.0 | 14.8 | 7.4 | 38.0 | 11.0 | 38.0 | 38.0 | 38.0 |
| 24 | 64.0 | 34.5 | 17.7 | 8.8 | 45.0 | 11.0 | 45.0 | 45.0 | 45.0 |
| 30 | 100.0 | 54.0 | 27.6 | 13.8 | 71.0 | 11.0 | 71.0 | 71.0 | 71.0 |
| 36 | 144.0 | 78.0 | 40.0 | 20.0 | 102.0 | 11.0 | 102.0 | 102.0 | 102.0 |

*SIZE IS BRANCH SIZE
 FOR 100 P.S.I. INTERNAL STATIC PRESSURE AND 1000 LBS.PER SQ. FT. SOIL BEARING CAPACITY.

NOTE:
 1. CONCRETE SHALL NOT BE PLACED AROUND JOINTS AND BOLTS. COVER ALL METAL CONTACT AREAS WITH AN 8 MIL. POLY WRAP PRIOR TO CONCRETE PLACEMENT.
 2. IN THE ABSENCE OF A SOIL REPORT, ALL THRUST BLOCKS SHALL BE SIZED ON THE BASIS OF A MAXIMUM LATERAL BEARING VALUE OF 800 P.S.F. AND A THRUST RESULTING FROM 150% OF THE WATER LINE STATIC PRESSURE.

*ALL VALVES, TEES, CROSSES AND BENDS SHALL ALSO BE FITTED WITH MECHANICAL RESTRAINTS, SUCH AS MEGA LUG OR ROMA GRIP WITH FLUOROPOLYMER COATED BOLTS AND NUTS.

AREAS GIVEN IN TABLE ARE BASED UPON AN INTERNAL STATIC PRESSURE OF 100 P.S.I AND A SOIL BEARING CAPACITY OF 1000 LBS PER SQ. FT. BEARING AREAS FOR ANY PRESSURE AND SOIL BEARING CAPACITY MAY BE OBTAINED BY MULTIPLYING THE TABULATED VALUES BY A CORRECTION FACTOR "F".

F= ACTUAL SPECIFIED TEST PRESSURE IN HUNDREDS OF LBS/SQ. IN.
 ACTUAL SOIL BEARING CAPACITY IN THOUSANDS OF LBS.

EXAMPLE: TO FIND BEARING AREA FOR 8"-90° BEND WITH A STATIC INTERNAL PRESSURE OF 150 P.S.I AND WITH A SOIL BEARING CAPACITY OF 3000 LBS. PER SQ. FT.
 F=1.5 / 3=0.5 TABULATED VALUE = 7.1 SQ. FT.
 0.5 X 7.1=3.56 - 4 SQ. FT. (-OR 2FT. LONG BY 2FT. HIGH.)

THRUST BLOCK DETAIL
 NTS

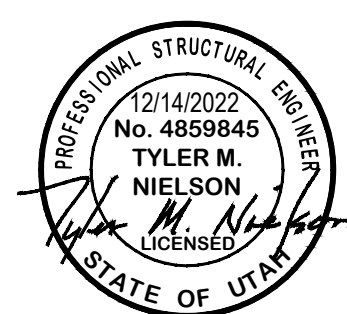

| NO. | DATE | DESCRIPTION |
|-----|------|-------------|
| | | |
| | | |
| | | |
| | | |
| | | |
| | | |
| | | |
| | | |
| | | |
| | | |

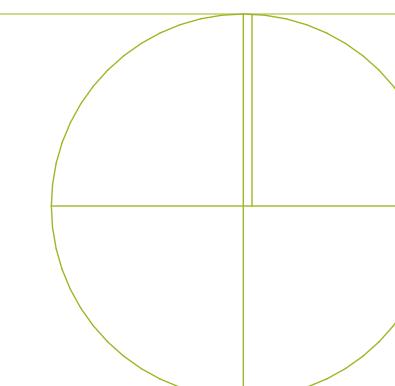

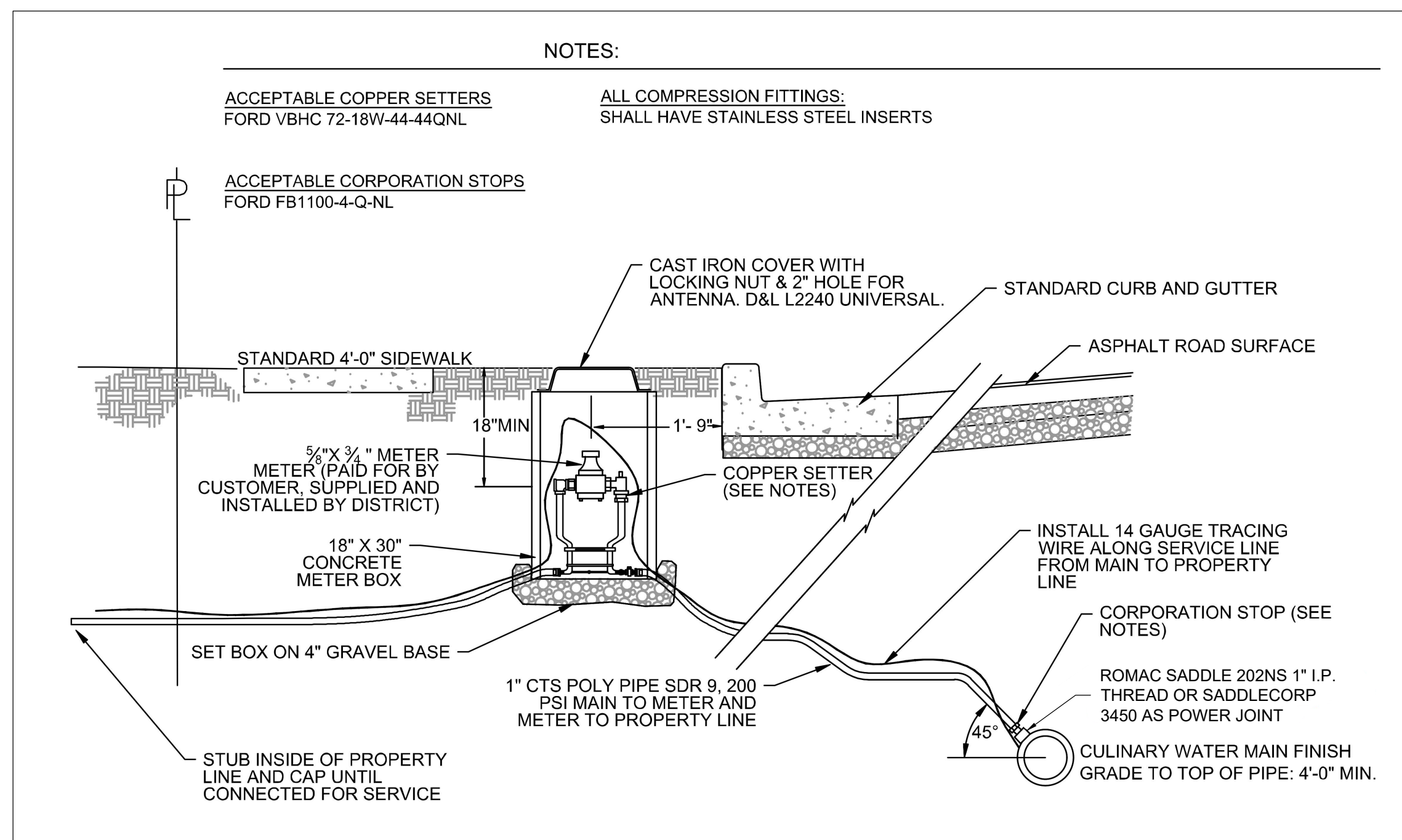

1 TYPICAL WATER CONNECTION / RECONNECTION DETAIL
NTS

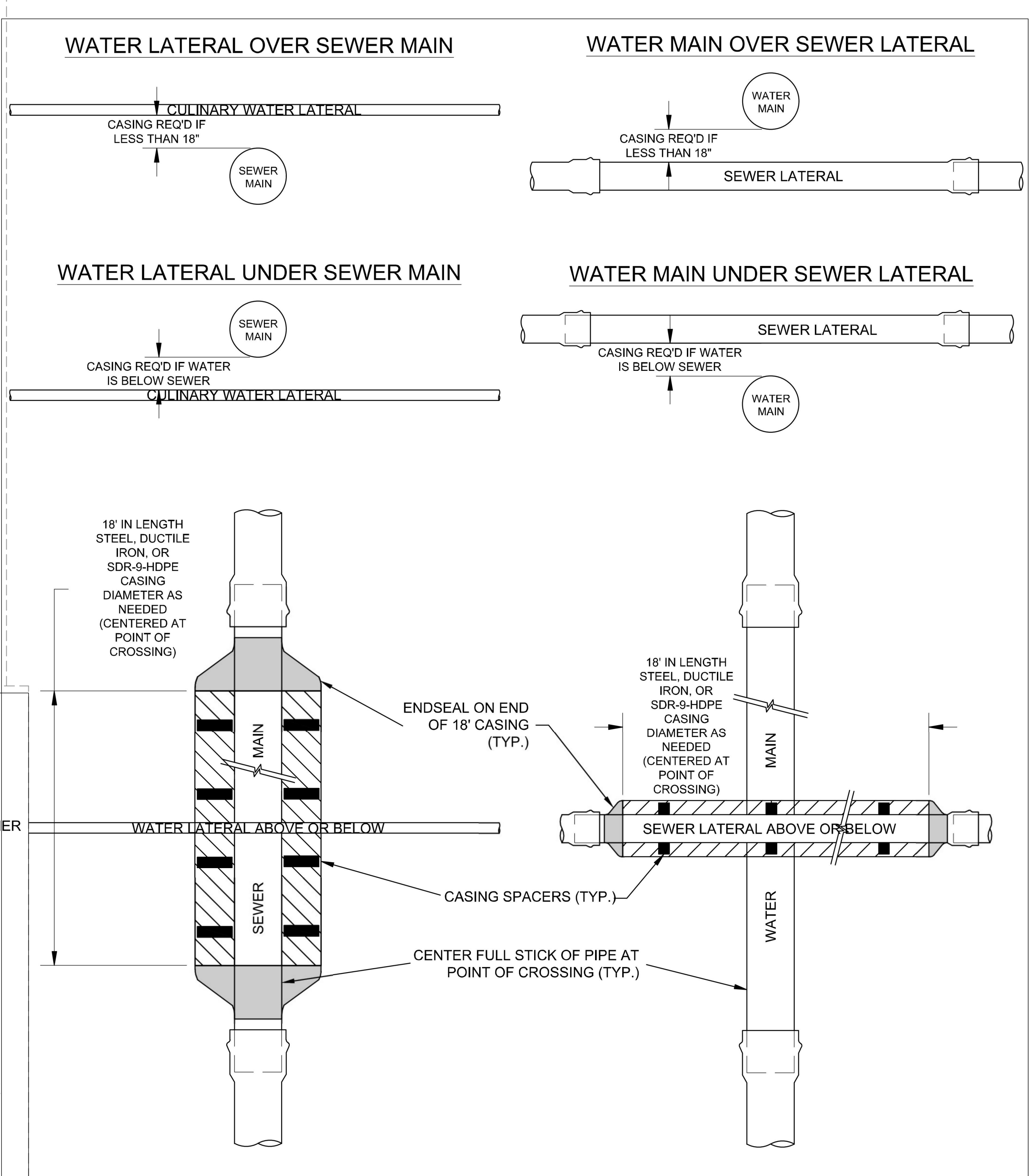

3 SEWER/WATER VERTICAL SEPARATION EXCEPTION DETAIL
NTS

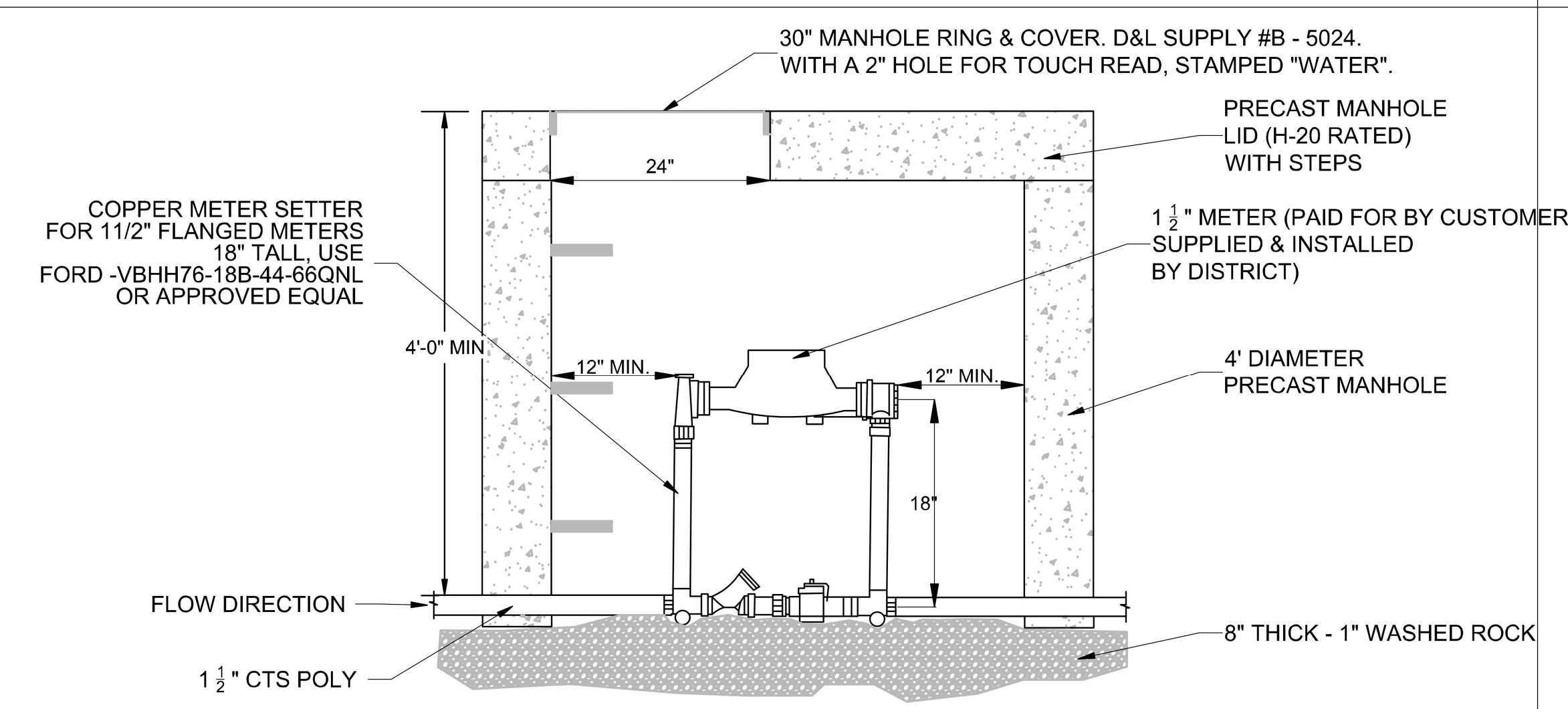

2 1 1/2" WATER METER DETAIL
NTS

- NOTES:**
- SERVICE LINE COVER UNDER CURB AND GUTTER MUST BE ADJUSTED BETWEEN THE LIMITS OF 36" AND 48". COVER OF SERVICE LINE IN THE STREET MUST NOT BE GREATER THAN 48"
 - DISTRICT MANAGER OR FOREMAN MUST APPROVE LOCATION OF METER BOX IF DISTANCE FROM TOP BACK CURB & GUTTER EXCEEDS 1' - 0"
 - METER SETTER, CONSISTS OF 2 DUAL CHECK VALVES, 2 LOCKING KEY VALVES, FITTINGS & SPOOLS, COMPLETE.
 - ALL PIPING, VAULT, & MISCELLANEOUS ITEMS SHALL BE FURNISHED & INSTALLED BY THE CONTRACTOR, COMPLETE. COST OF METER SHALL BE BORNE BY SERVICED CUSTOMER.
 - ANY CHANGES MUST BE APPROVED BY DISTRICT MANAGER OR INSPECTOR.
 - IF SERVICE LINE IS NOT 1 1/2" CTS POLY THEN INSTALLER WILL HAVE TO INSTALL TRANSITION FITTINGS.

| NO. | DATE | DESCRIPTION |
|-----|------|-------------|
| NC | | |
| | | |
| | | |
| | | |
| | | |
| | | |
| | | |

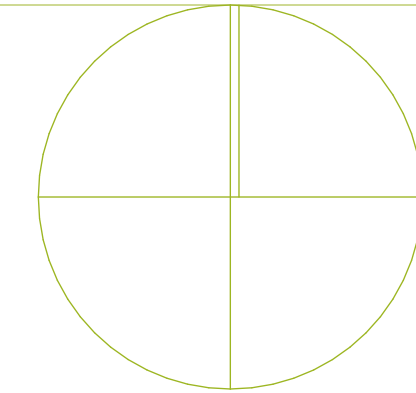

SCHEDULE NOTE - QUANTITIES ARE PROVIDED FOR CONTRACTOR'S CONVENIENCE ONLY. CONTRACTOR IS TO VERIFY ALL QUANTITIES. CONTRACTOR SHALL ALSO VERIFY THAT ALL SHRUBS SHOWN ON THE PLANS ARE SHOWN ON SCHEDULE AND SHALL REPORT ANY DISCREPANCIES TO THE LANDSCAPE ARCHITECT BEFORE BIDDING.

| PLANT SCHEDULE | | | | | |
|--------------------|-----|---|---------------------------------|---------|-----------|
| TREES | QTY | BOTANICAL NAME | COMMON NAME | SIZE | CONTAINER |
| | 8 | Acer truncatum x platanoides 'JFS-KW187' TM | Urban Sunset Maple | 2' Cal. | B4B |
| | 9 | Malus x 'JFS-KW207' TM | Sparkling Sprnte Crabapple | 2' Cal. | B4B |
| SHRUBS | QTY | BOTANICAL NAME | COMMON NAME | SIZE | CONTAINER |
| | 16 | Aralia cordata 'Sun King' | Sun King Japanese Spikenard | 5 gal. | Container |
| | 52 | Aronia melanocarpa Uconnam I 65 | Low Scape Mound Chokeberry | 5 gal. | Container |
| | 12 | Berberis thunbergii 'Kobold' TM | Kobold Japanese Barberry | 5 gal. | Container |
| | 21 | Berberis thunbergii 'Orange Rocket' | Orange Rocket Barberry | 5 gal. | Container |
| | 28 | Berberis thunbergii 'Tiny Gold' | Tiny Gold Japanese Barberry | 2 gal. | Container |
| | 45 | Cornus senceae 'Kelsey' | Kelsey Dogwood | 5 gal. | Container |
| | 24 | Genista lydia | Spanish Gorse | 5 gal. | Container |
| | 44 | Juniperus communis Alpine Carpet | Alpine Carpet Juniper | 5 gal. | Container |
| | 6 | Perovskia atriplicifolia 'Denim 'n Lace' | Denim 'n Lace Russian Sage | 5 gal. | Container |
| | 12 | Philadelphus coronarius 'SMNPVG' TM | Illuminati Tower Mockorange | 5 gal. | Container |
| | 11 | Prunus besseyi 'Pawnee Buttes' | Sand Cherry | 5 gal. | Container |
| | 16 | Prunus laurocerasus 'Chestnut Hill' | Chestnut Hill English Laurel | 5 gal. | Container |
| | 6 | Rhamnus frangula 'Fine Line' | Fine Line Buckthorn | 5 gal. | Container |
| ANNUALS/PERENNIALS | QTY | BOTANICAL NAME | COMMON NAME | SIZE | CONTAINER |
| | 12 | Anemone x hybrida 'Hononne Jobert' | Hononne Jobert Japanese Anemone | 1 gal. | Container |
| | 24 | Hemerocallis x 'Stella de Oro' | Stella de Oro Daylily | 1 gal. | Container |
| | 15 | Salvia nemorosa 'East Friesland' | East Friesland Perennial Sage | 1 gal. | Container |
| | 14 | Salvia nemorosa 'Pink Profusion' | Pink Profusion Meadow Sage | 1 gal. | Container |
| GRASSES | QTY | BOTANICAL NAME | COMMON NAME | SIZE | CONTAINER |
| | 107 | Calamagrostis x acutiflora 'Karl Foerster' | Feather Reed Grass | 1 gal. | Container |
| | 10 | Chasmanthum latifolium | Northern Sea Oats | 1 gal. | Container |
| | 28 | Pennisetum alopecuroides 'Tift H18' | Praline Sterile Fountain Grass | 1 gal. | Container |

| MISC | |
|--------|--|
| | Kentucky Bluegrass Sod |
| | Concrete Mowstrip - Refer to L101 Mowstrip Dimension Plan |
| | Install 3" depth 3/4" - 1 1/4" washed Southtown Cobble (Utah Landscape Rock). Install over DeWitt 4.1 oz. Weed Barrier. |
| | 3" depth Gray 3/8" minus crushed Chat. No weed barrier required |
| | Install 3" depth 3/4" - 1 1/4" washed, crushed Soma (Utah Landscaping Rock). Install over DeWitt Pro-5 Weed Barrier. |
| | 2'-6" to 5' boulders from Brown's Canyon Quarry. Submit Sample To Landscape Architect For Approval. 20% 2'-6" Boulders 30% 3' Boulders 30% 3'-6" Boulders 10% 4' Boulders 10% 5' Boulders Percentages are by quantity not weight |
| NOTES: | 1. See details and specifications for additional information. |

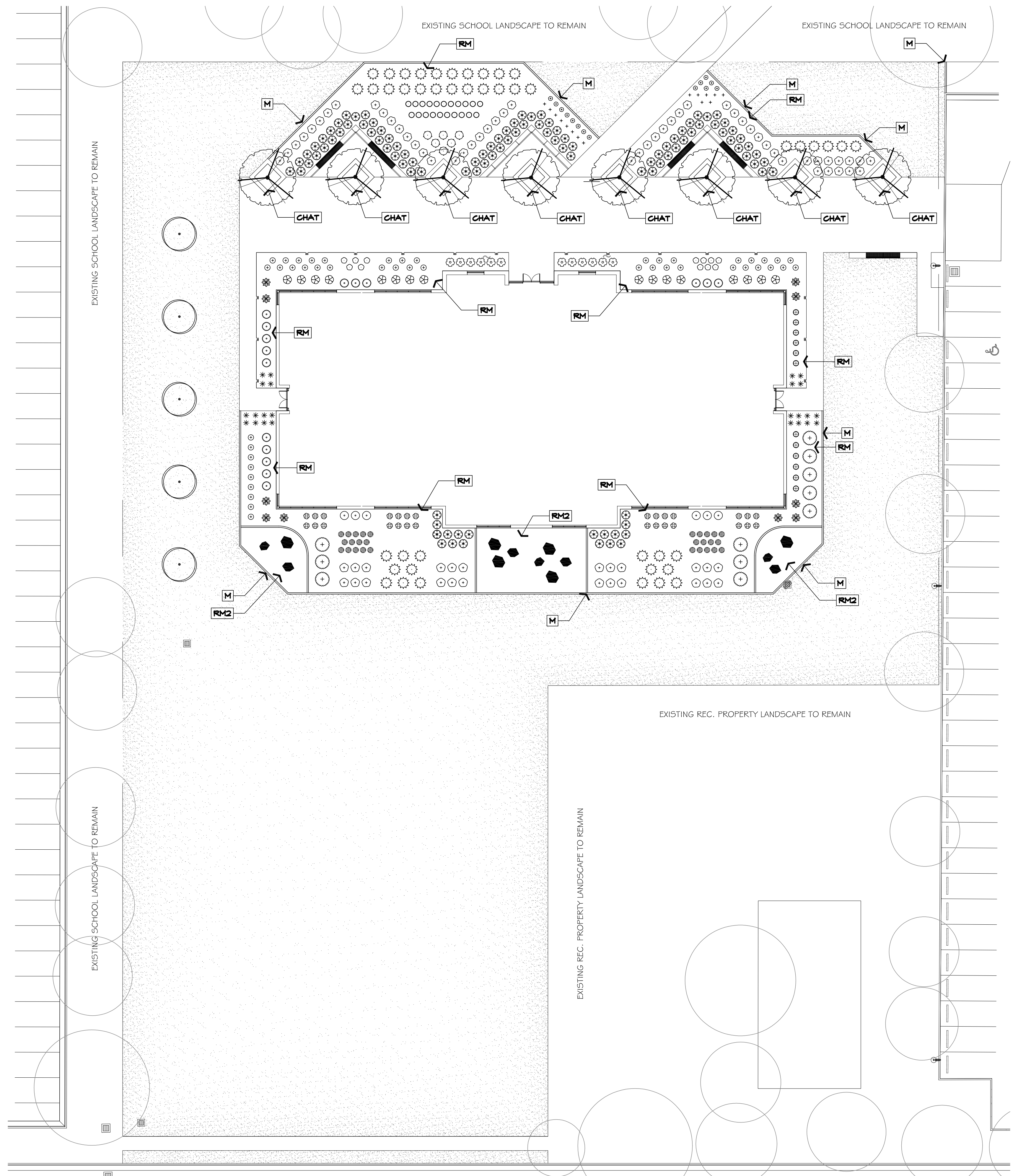

| NO. | DATE | DESCRIPTION |
|-----|------|-------------|
| | | |
| | | |
| | | |
| | | |

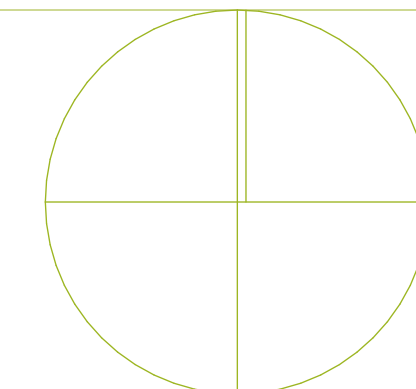

IRRIGATION SCHEDULE

| SYMBOL | AUTOMATIC HYDRAULIC FILTER | SIZE | |
|--------|---|------------------|--------|
| | Amiad Mini-Sigma Filter w/ 80 micron screen w/ Strong Box Aluminum Enclosure SBBC-52-AL | 3" | |
| SYMBOL | CONTROLLERS | SIZE | |
| | WeatherTRAK LC-PLUS - Model #WTL-PLUS-C-24-PL-F w/ WTL-FLW-KEY | 24 Zones | |
| | Rain / Freeze Sensor - WeatherTRAK WT-WRSF | | |
| | Grounding Rod - 5/8" X 8' | | |
| SYMBOL | EQUIPMENT | SIZE | |
| | City Provided Shut-off Valve | 3" | |
| | Contraco Weld Top Valve Model 78-154-01 | 3/4" | |
| | Leemco Self-restrained Gate Valve (LMV Series) | 3" | |
| | Netafim Hydrometer - Model 36HM3FG-MEL to be installed vertically by contractor as part of filter skid assembly | 3" | |
| | Hunter ICV-F5 Control Valve with Filter Sentry | 1" | |
| | Rain Bird 100-PESB Valve with PRB-QKCHK-100 Basket Filter | 1" | |
| | Rain Bird 33DRC 3/4" Quick Coupler Valve, two piece body | 3/4" | |
| SYMBOL | MANUFACTURER/MODEL | ARC | RADIUS |
| | Hunter PRO5-06-PR530-CV 12F | 360 | 11' |
| | Hunter PRO5-06-PR530-CV 15F | 360 | 14' |
| | Hunter PRO5-06-PR530-CV 15H | 180 | 14' |
| | Hunter PRO5-06-PR530-CV 15Q | 90 | 14' |
| | Hunter PRO5-06-PR530-CV 15A | Adj | 14' |
| | Hunter MP2000 PRO5-06-PR540-CV G | 210-270 | 17' |
| | Hunter MP2000 PRO5-06-PR540-CV K | 90-210 | 17' |
| | Hunter MP2000 PRO5-06-PR540-CV R | 360 | 17' |
| | Hunter MP3000 PRO5-06-PR540-CV A | 360 | 27' |
| | Hunter MP3000 PRO5-06-PR540-CV B | 90-210 | 27' |
| | Hunter MP3000 PRO5-06-PR540-CV Y | 210-270 | 27' |
| SYMBOL | MANUFACTURER/MODEL | RADIUS | |
| | Hunter PGP-06-CV 8.0 | 41' | |
| | Hunter I-25-06-S5 15 | 51' | |
| SYMBOL | IRRIGATION DRIP | | |
| | Rain Bird XB-20PC Emitter | | |
| | Rain Bird PC-05 Emitter with Diffuser Cap | | |
| | Netafim Tree Ring - Double (New Trees) TLCVX-18 360 Degrees (See Details) | | |
| SYMBOL | IRRIGATION PIPE | SIZE | |
| | Irrigation Lateral Line: PVC Schedule 40 | See Plan | |
| | Irrigation Mainline: PVC Schedule 40 | 2" - 3" See Plan | |
| | Existing Irrigation Mainline to Remain: PVC Schedule 40 | 3" | |
| | Pipe Sleeve | 2 X Pipe Dia. | |
| SYMBOL | POINT OF CONNECTION | SIZE | |
| | Culinary POC Min. 110 GPM @ 60 PSI Static | 3" | |
| | Valve Callout | | |
| | Valve Number | | |
| | Valve Flow | | |
| | Valve Size | | |

NOTE:
 1. Location of POC, Mainline, and Valves are diagrammatic. Contractor to locate in landscape areas wherever feasible.
 2. Contractor to install Communication wire from controller to hydrometer in 1" grey PVC conduit to controller.

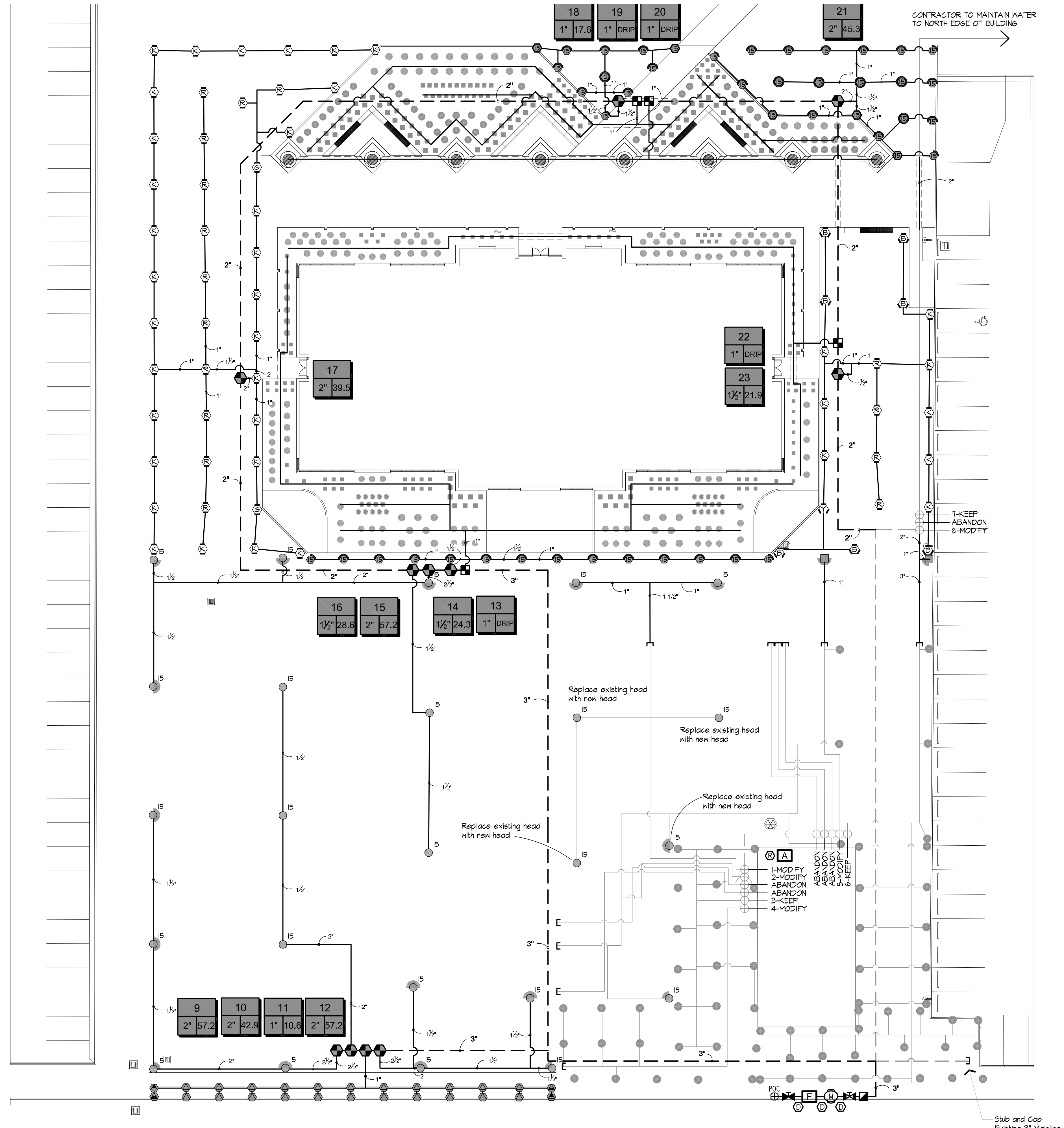

| NO. | DATE | DESCRIPTION |
|-----|------|-------------|
| | | |
| | | |
| | | |

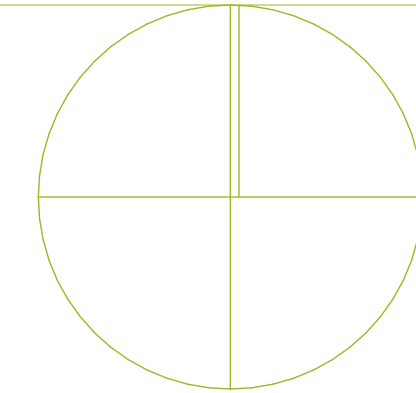

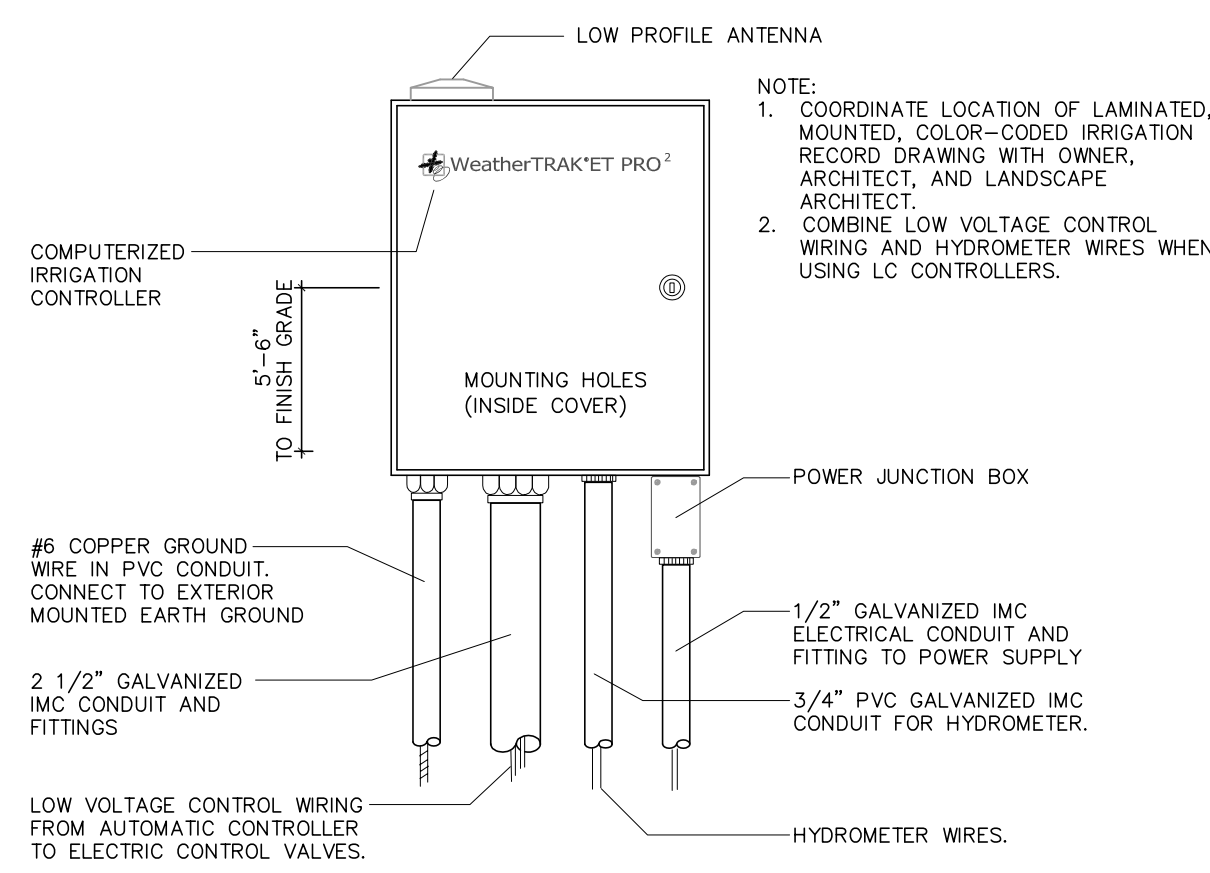

A SMART CONTROLLER
NO SCALE

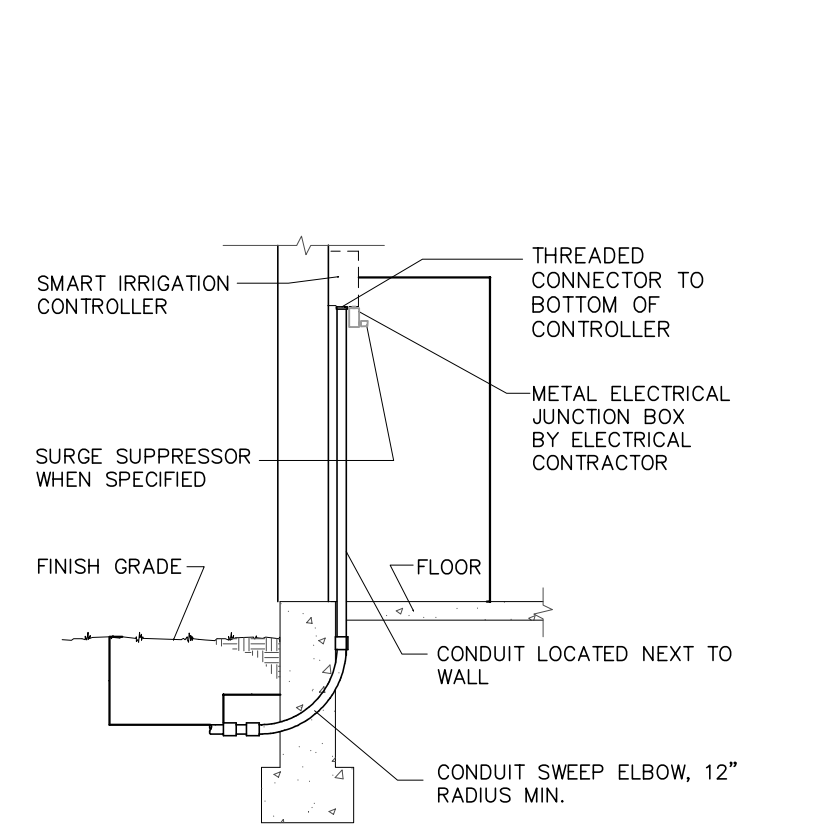

B IRRIGATION CONTROLLER
NO SCALE
(Existing construction Mount)

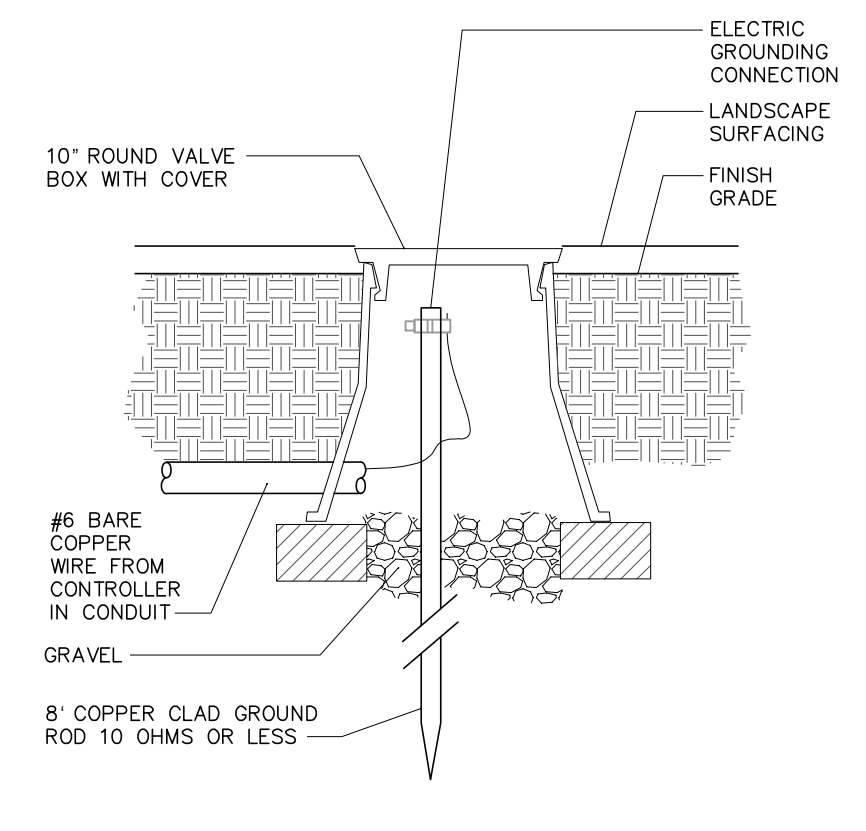

C LIGHTNING GROUNDING ROD
NO SCALE

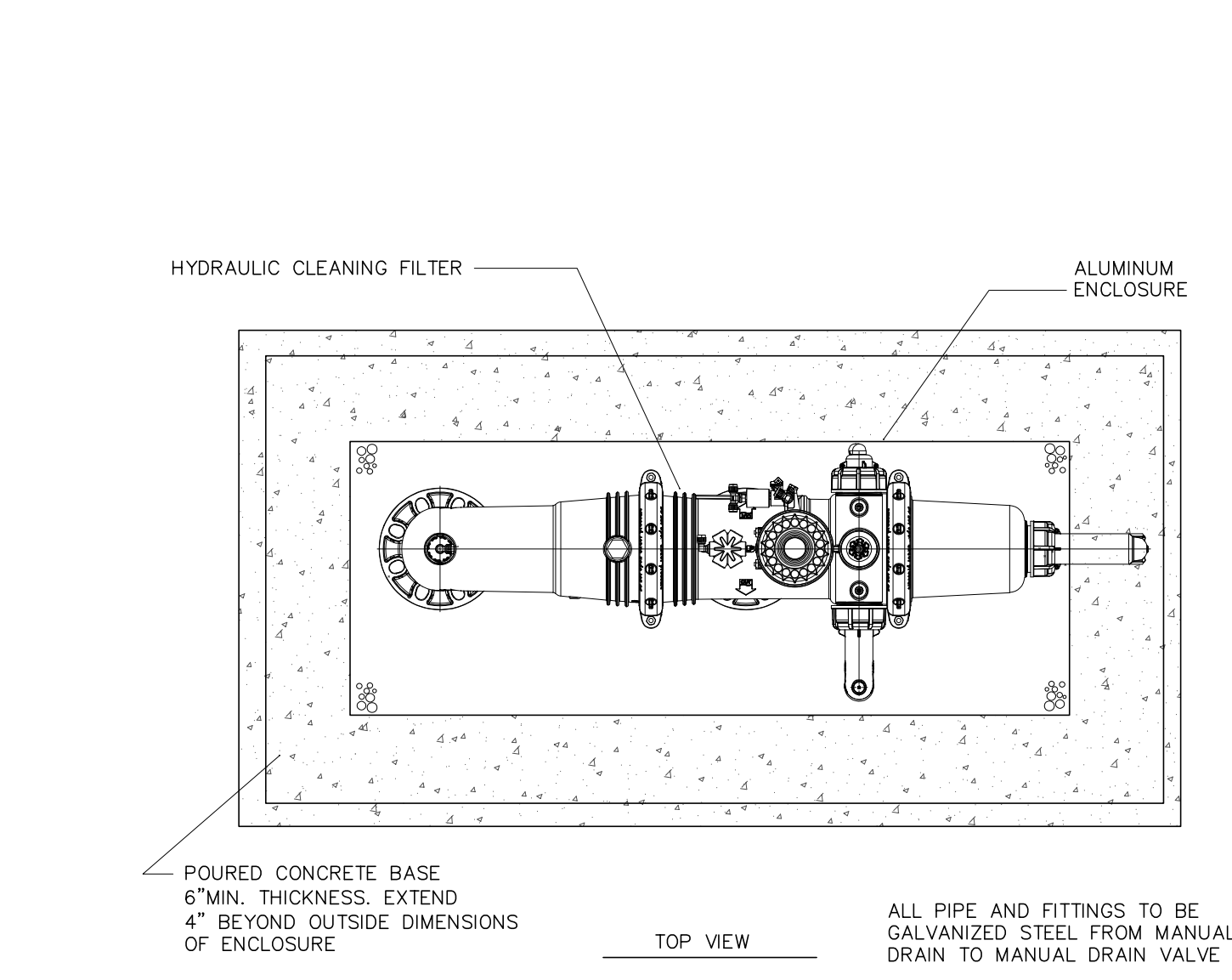

D FILTER ASSEMBLY - AUTOMATIC
NO SCALE

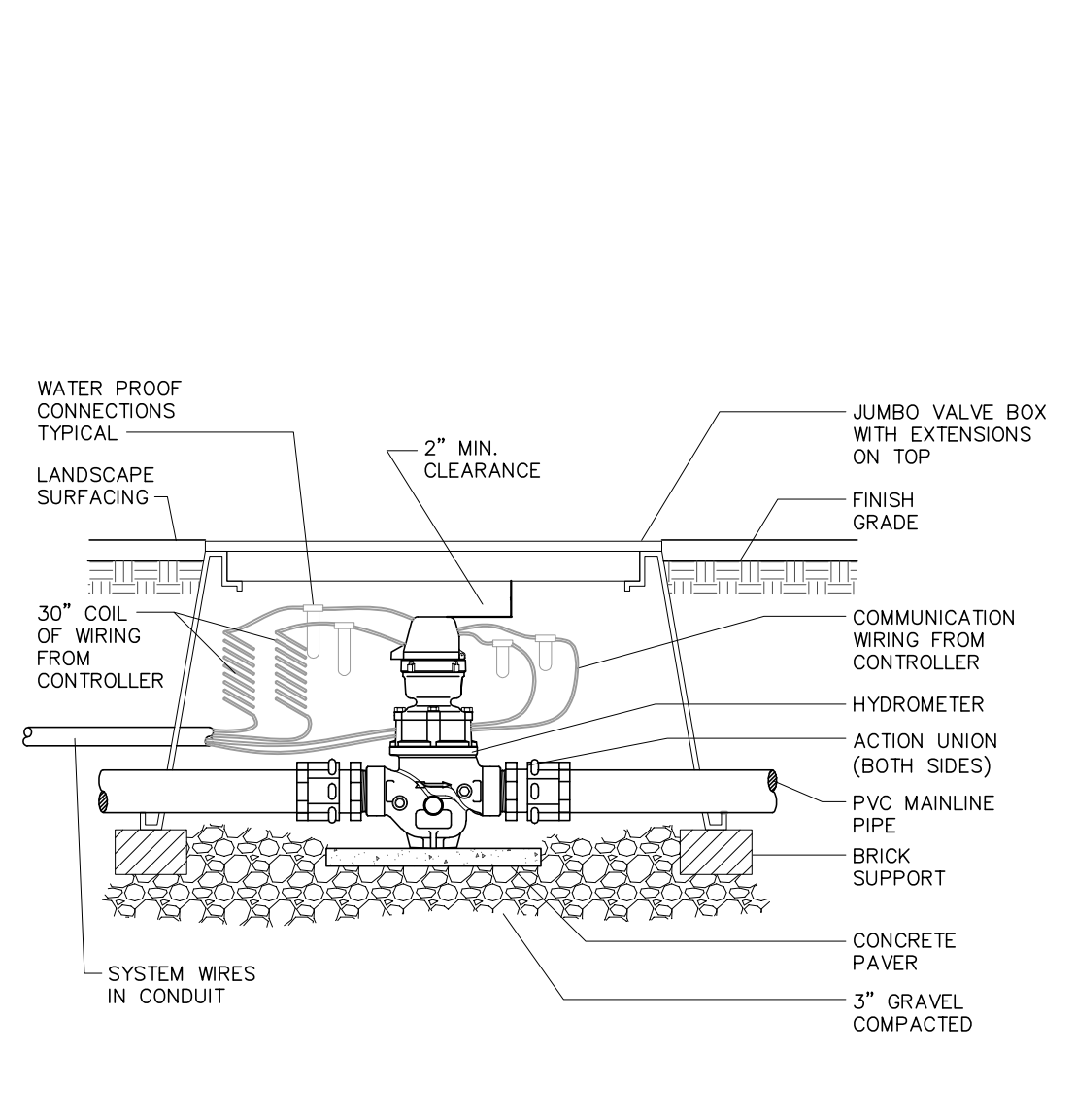
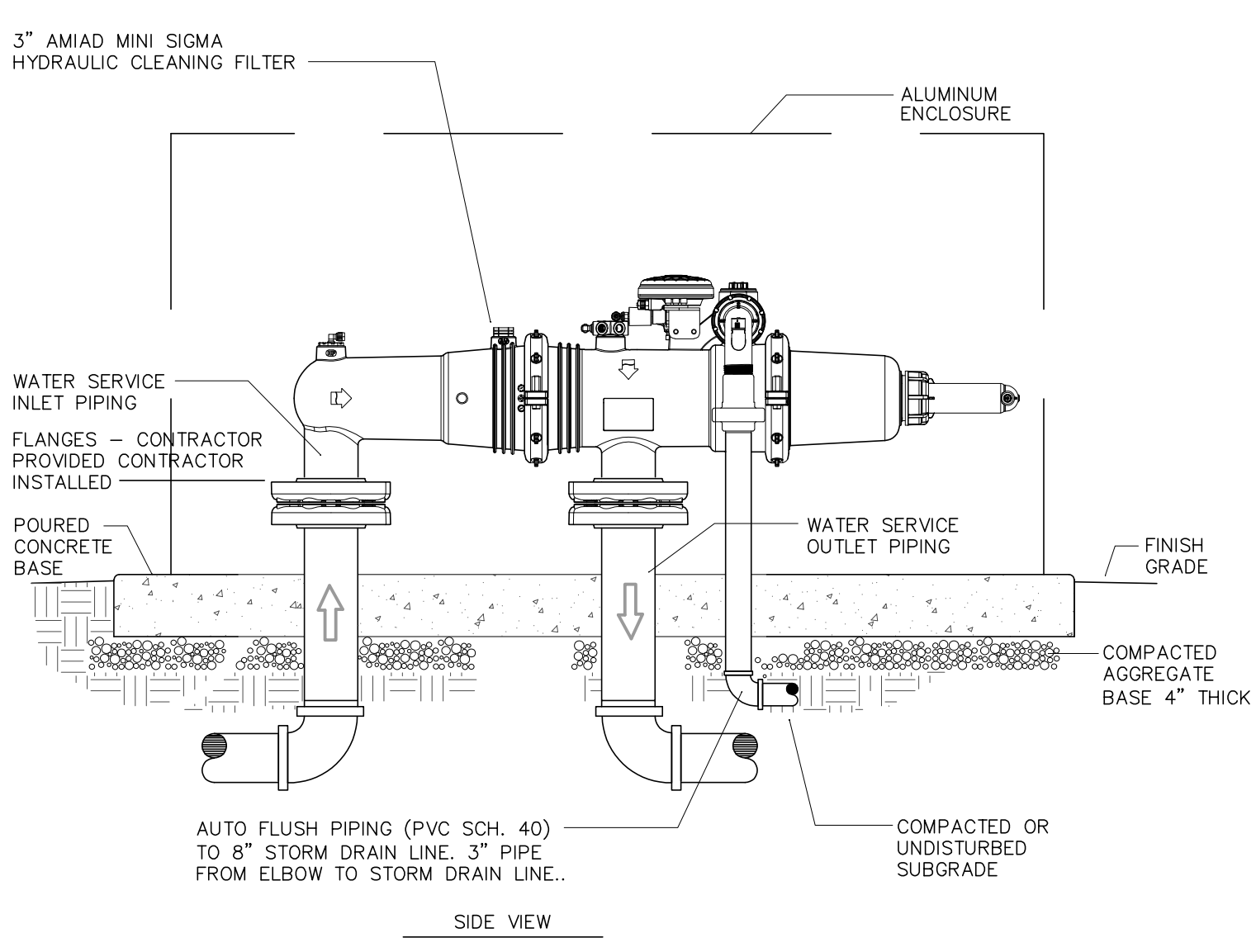

E HYDROMETER
NO SCALE

| NO. | DATE | DESCRIPTION |
|-----|------|-------------|
| | | |
| | | |
| | | |
| | | |
| | | |

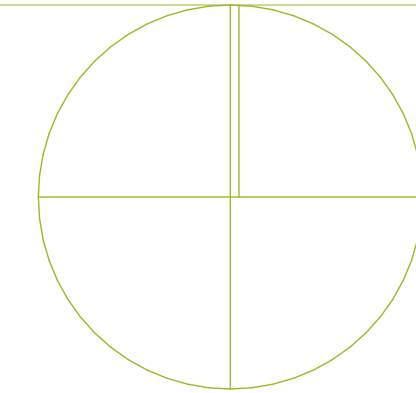

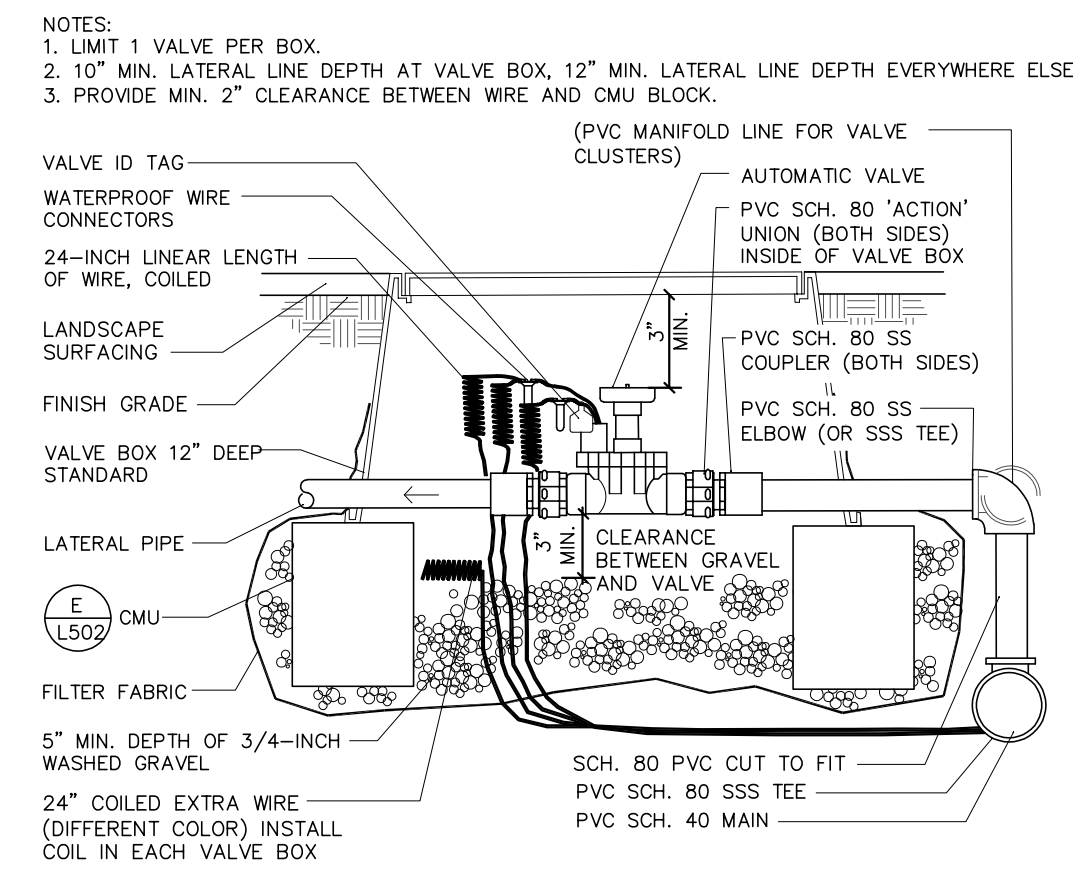

A AUTOMATIC VALVE WITH CONVENTIONAL WIRE SYSTEM
NO SCALE

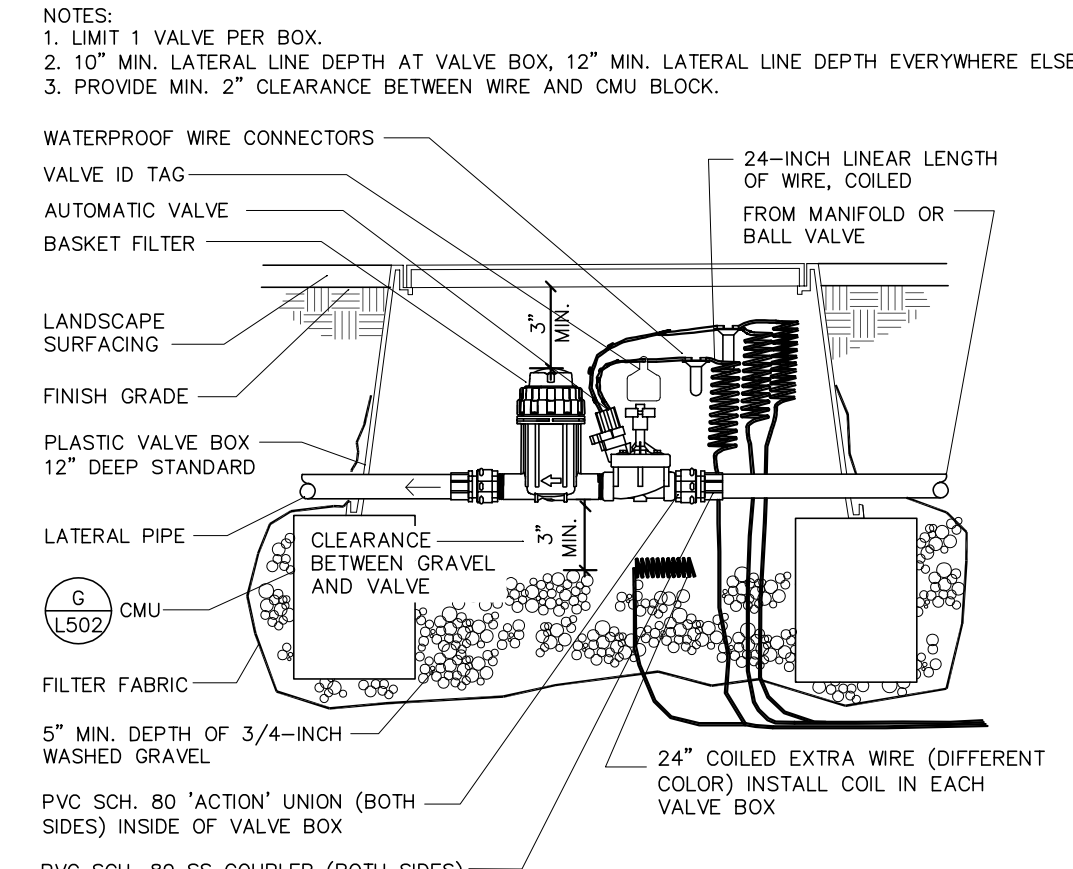

B DRIP VALVE ASSEMBLY-SECTION CONVENTIONAL WIRE SYSTEM
NO SCALE

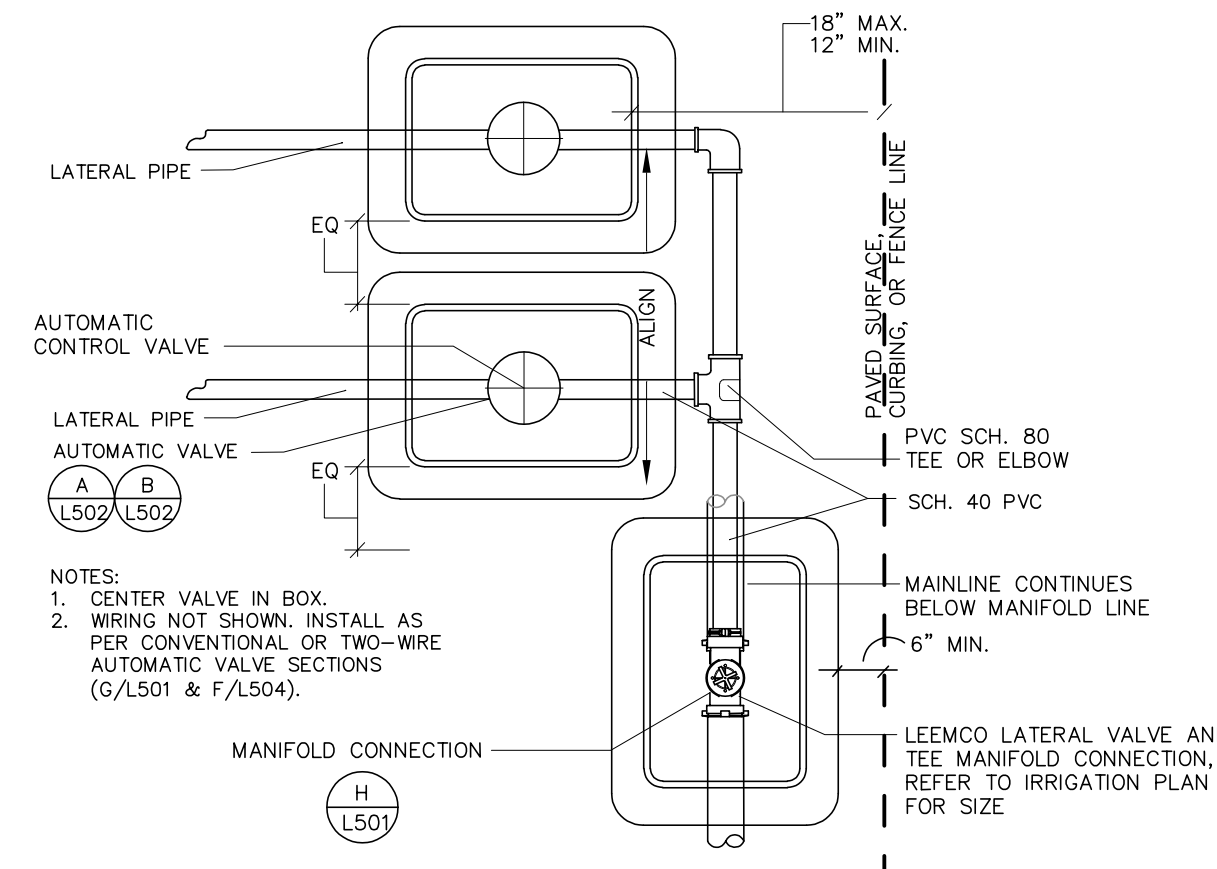

C MANIFOLD CONNECTION (2" and LARGER)
NO SCALE
USE AT VALVE CLUSTERS

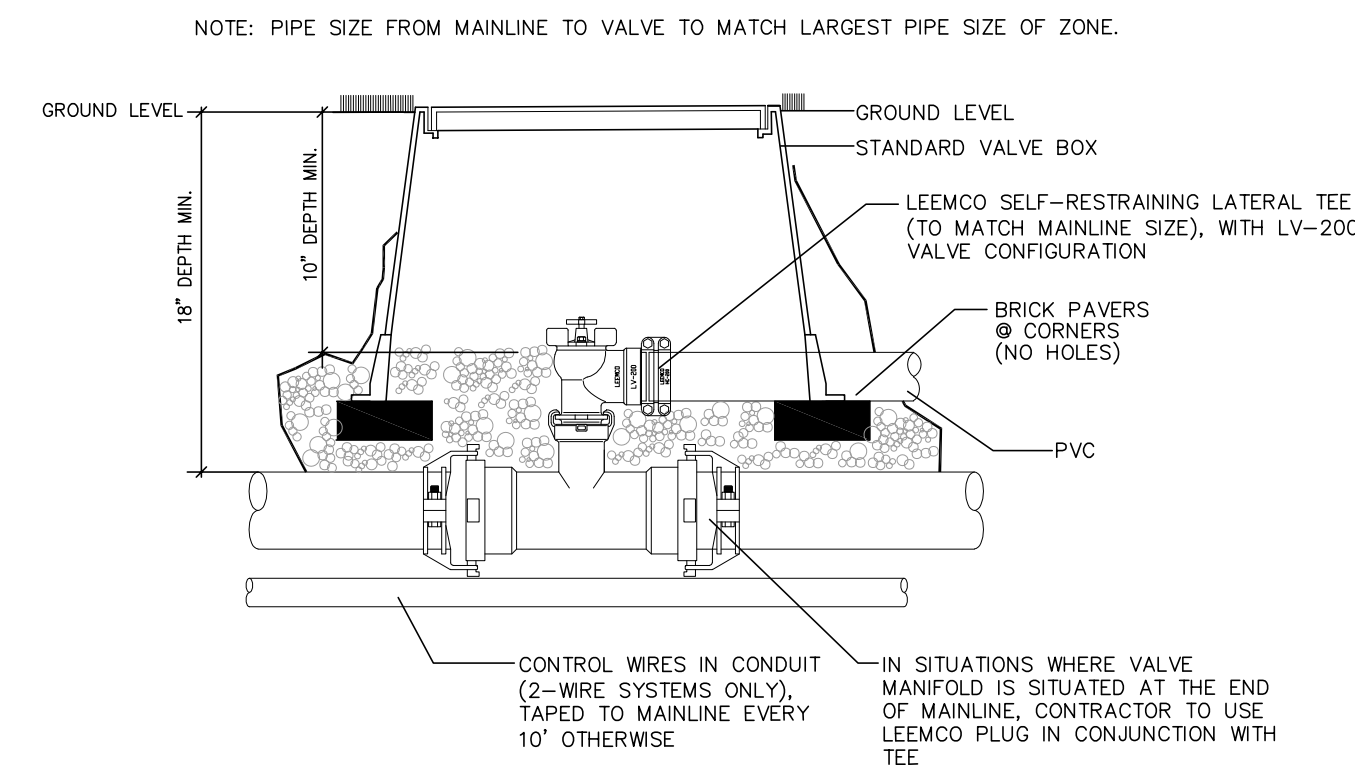

D MANIFOLD CONNECTION (2" and LARGER)
NO SCALE

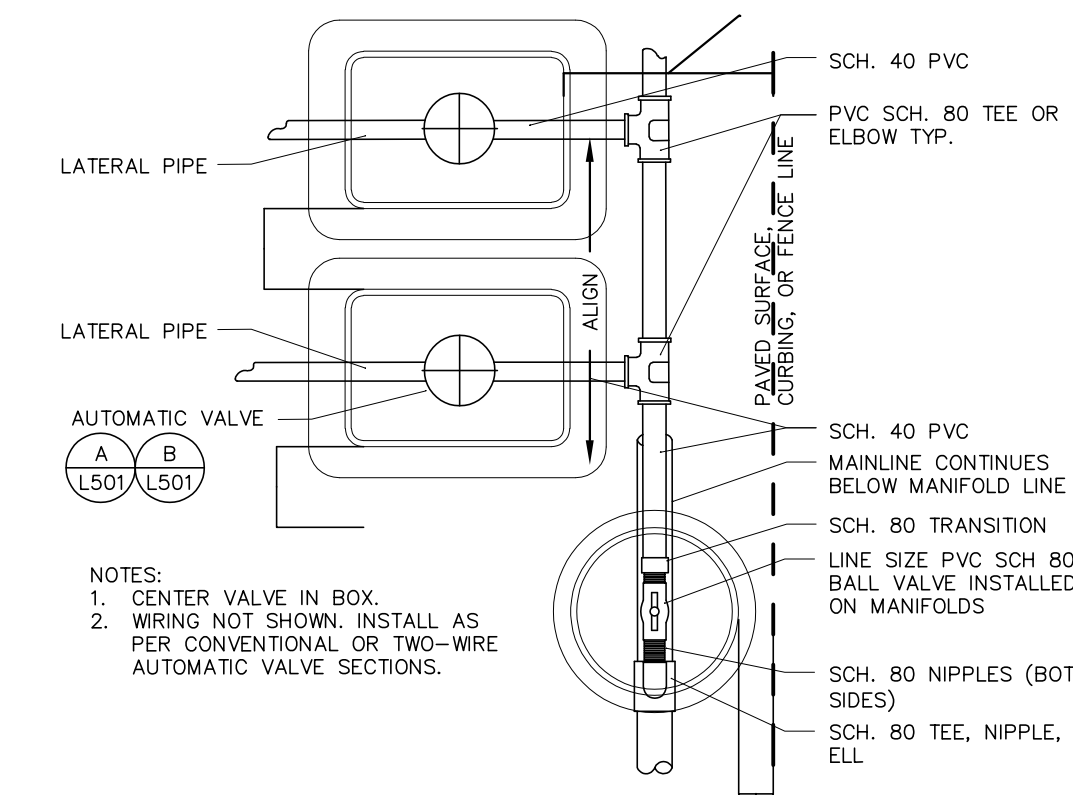

E MANIFOLD ISOLATION VALVE SMALLER THAN 2"
NO SCALE

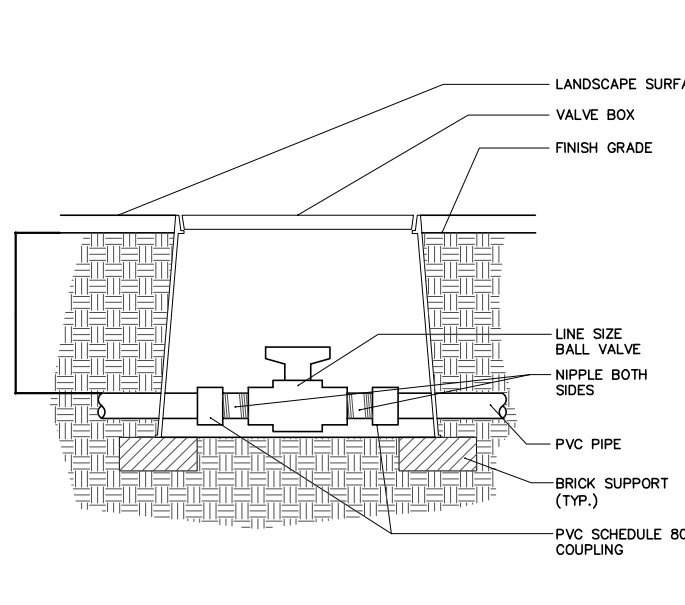

F MANIFOLD ISOLATION VALVE SMALLER THAN 2"
NO SCALE

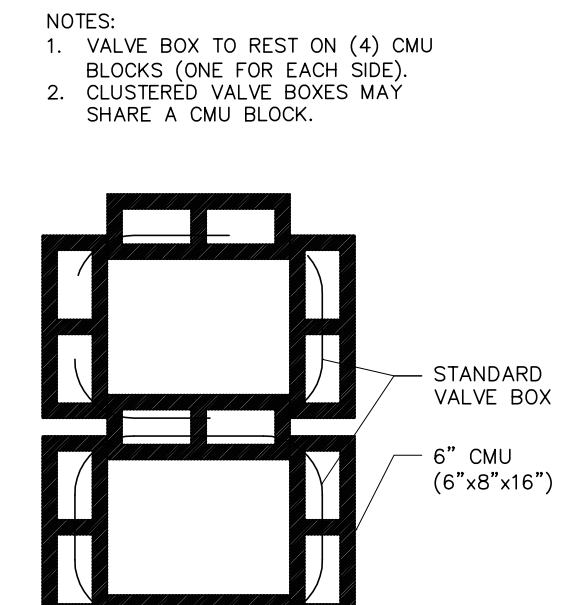

G CMU PLACEMENT
NO SCALE

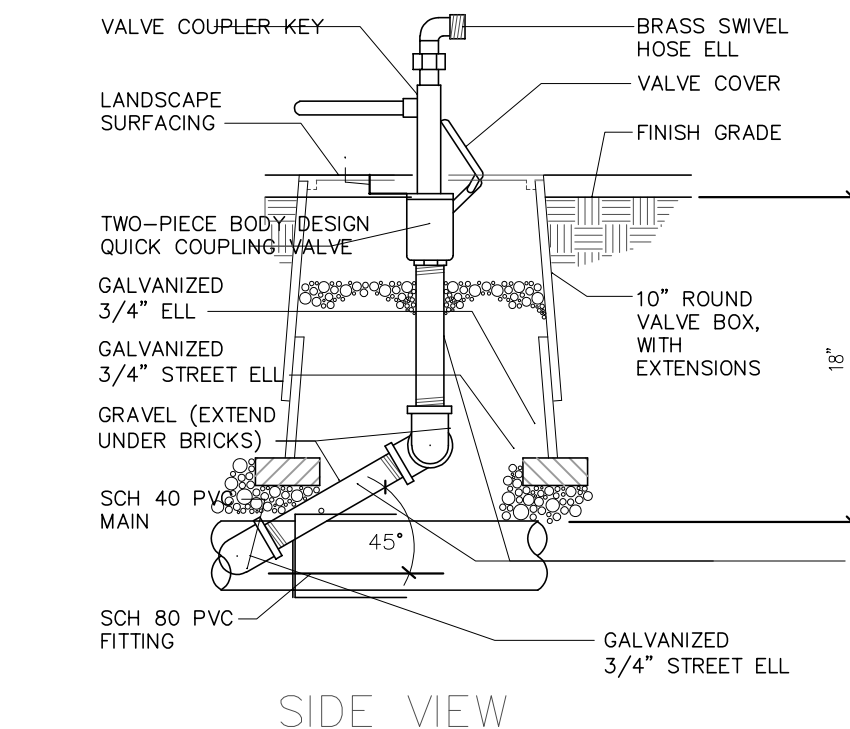

H QUICK COUPLING VALVE
NO SCALE

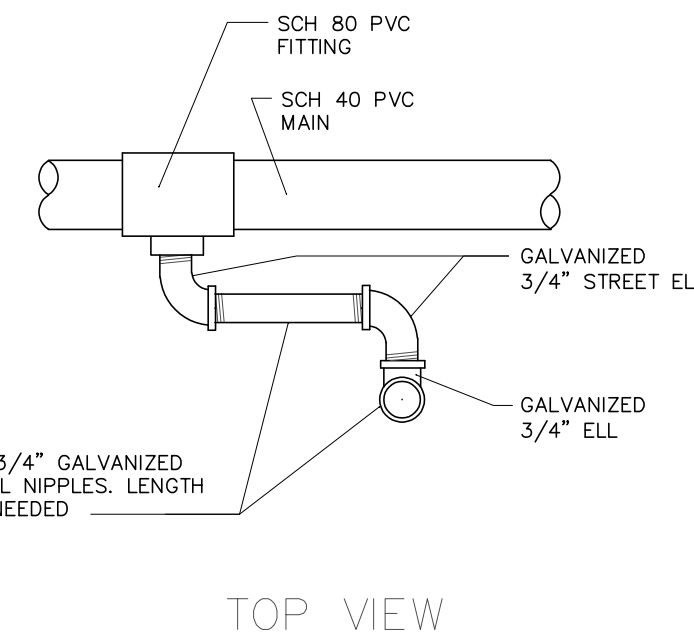

TOP VIEW

| NO. | DATE | DESCRIPTION |
|-----|------|-------------|
| | | |
| | | |
| | | |
| | | |
| | | |

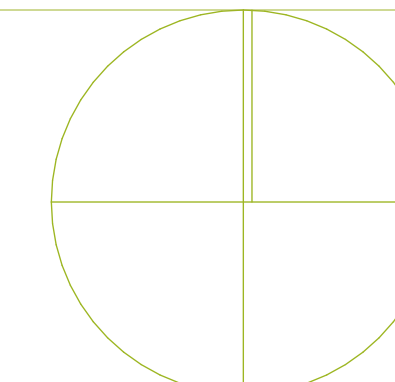

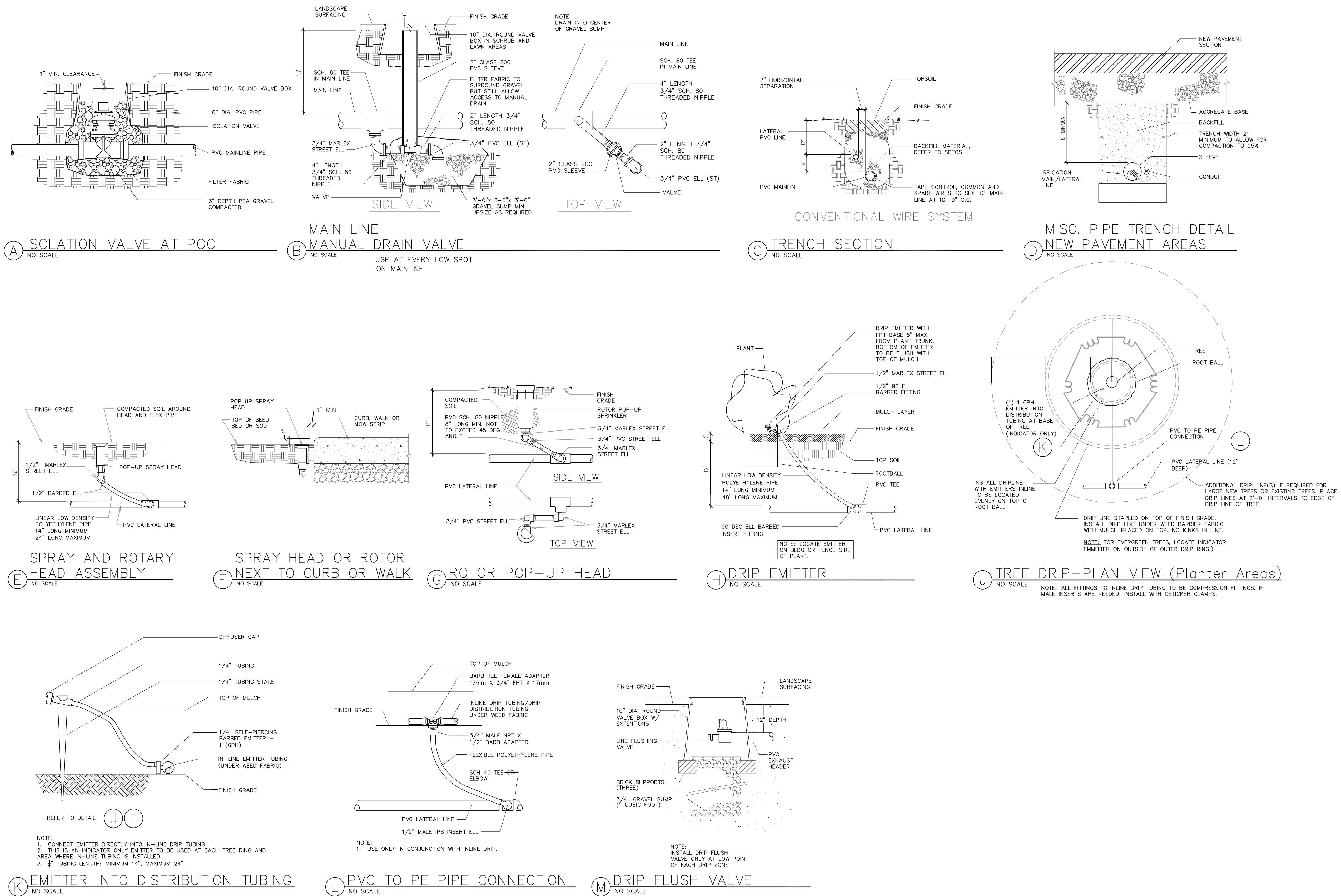

| NO. | DATE | DESCRIPTION |
|-----|------|-------------|
| | | |
| | | |
| | | |
| | | |
| | | |

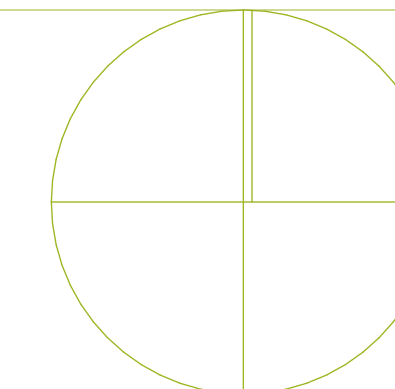

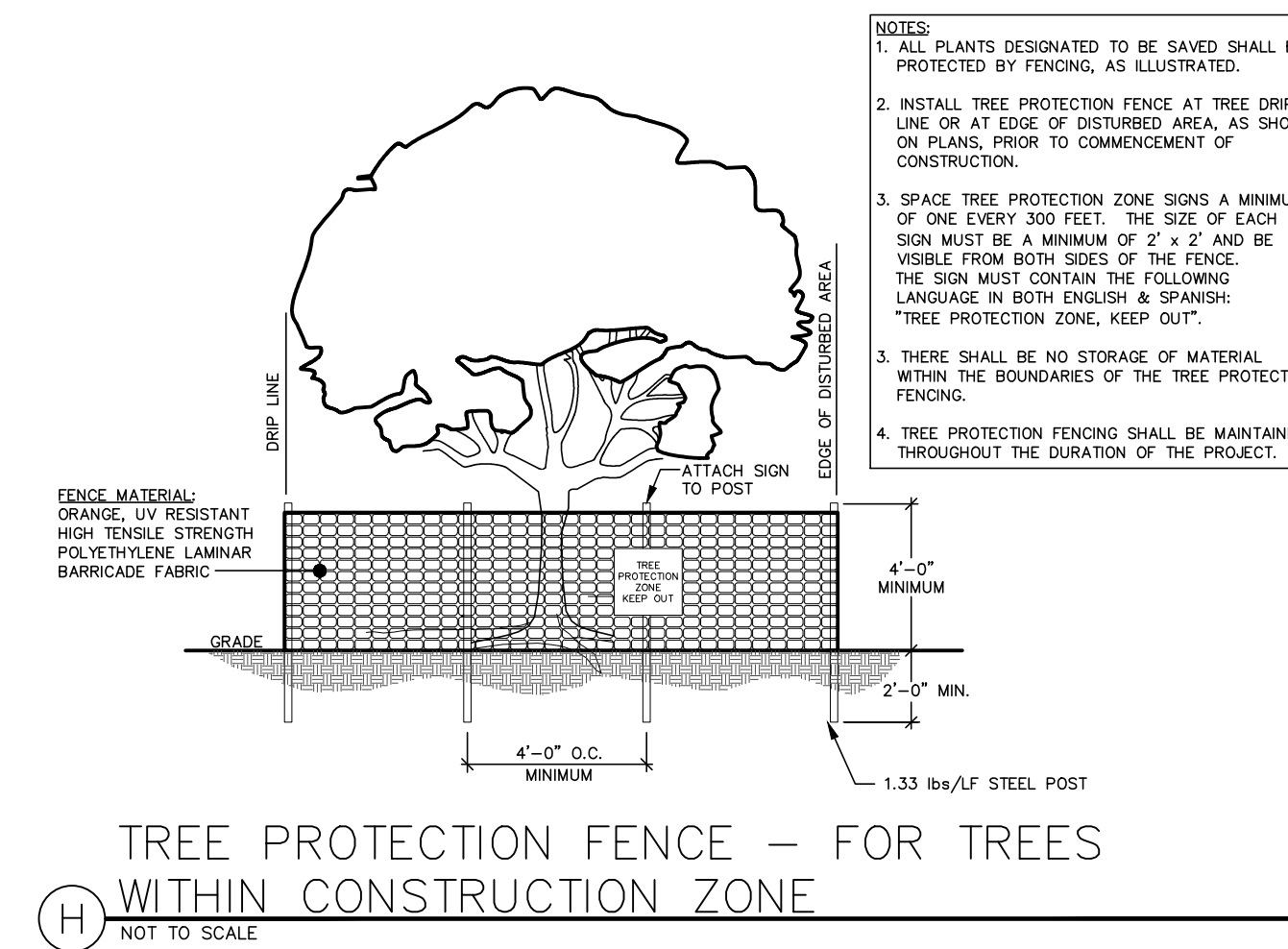
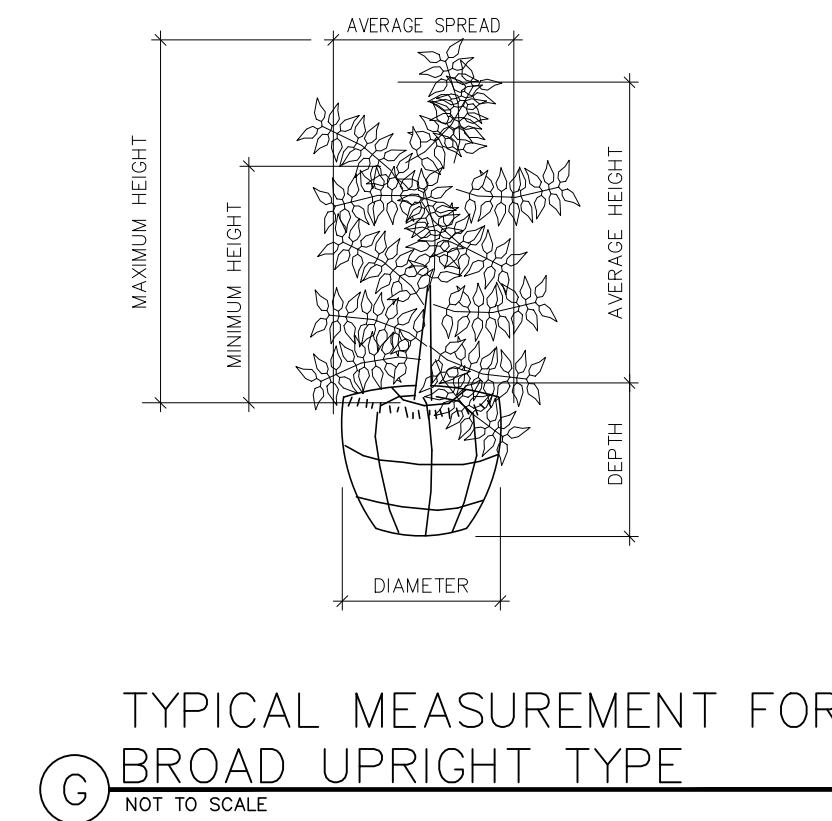
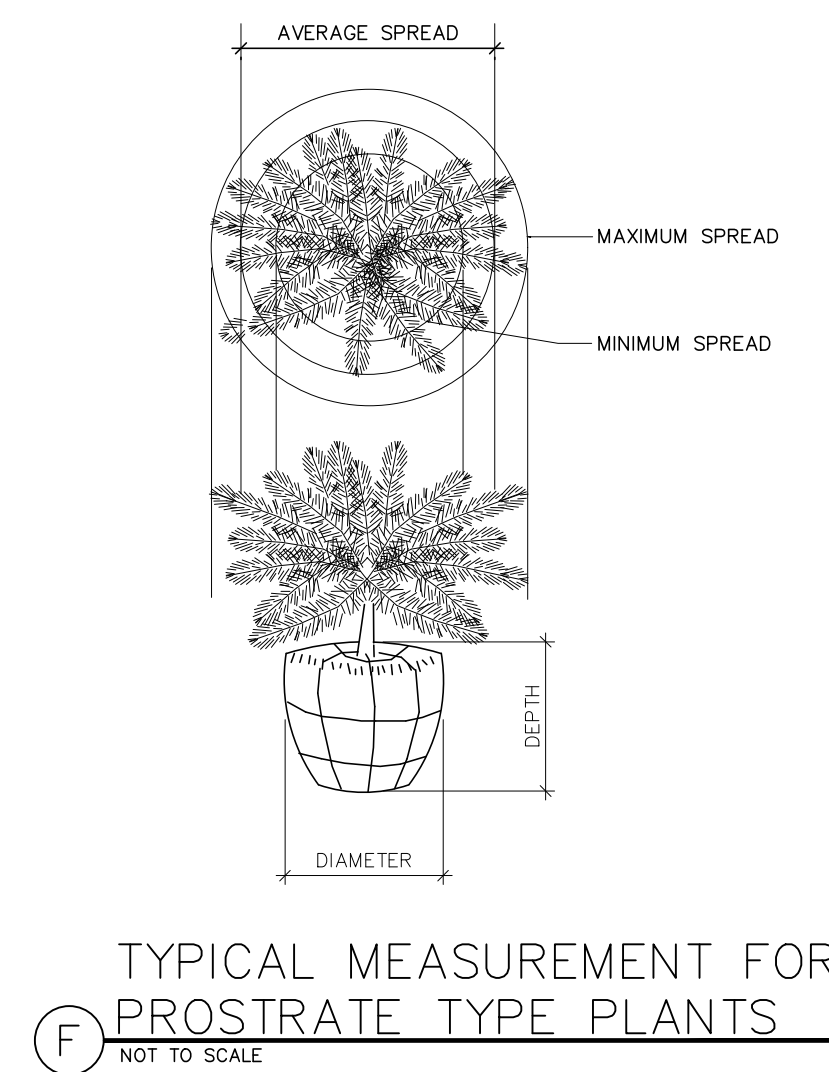
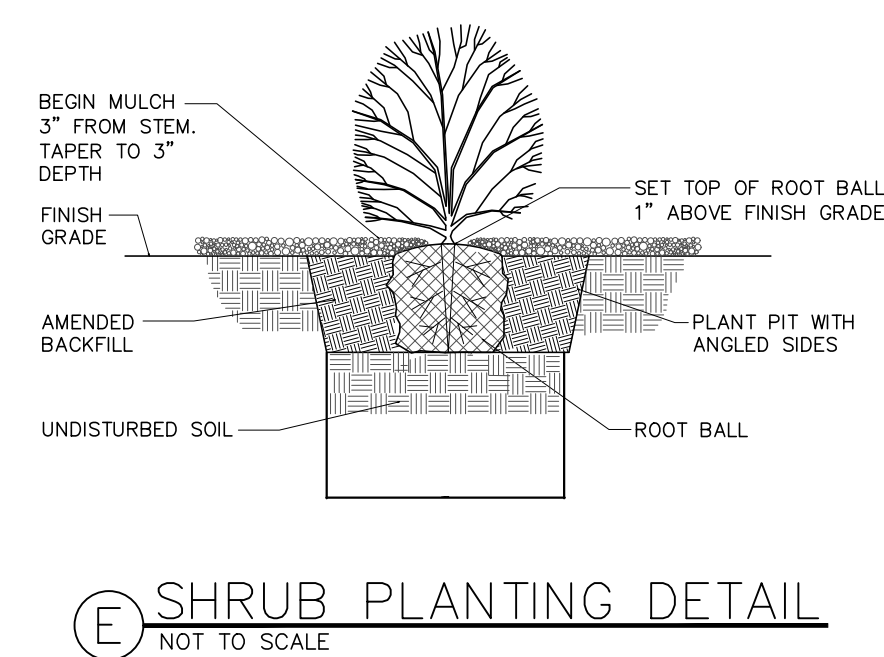
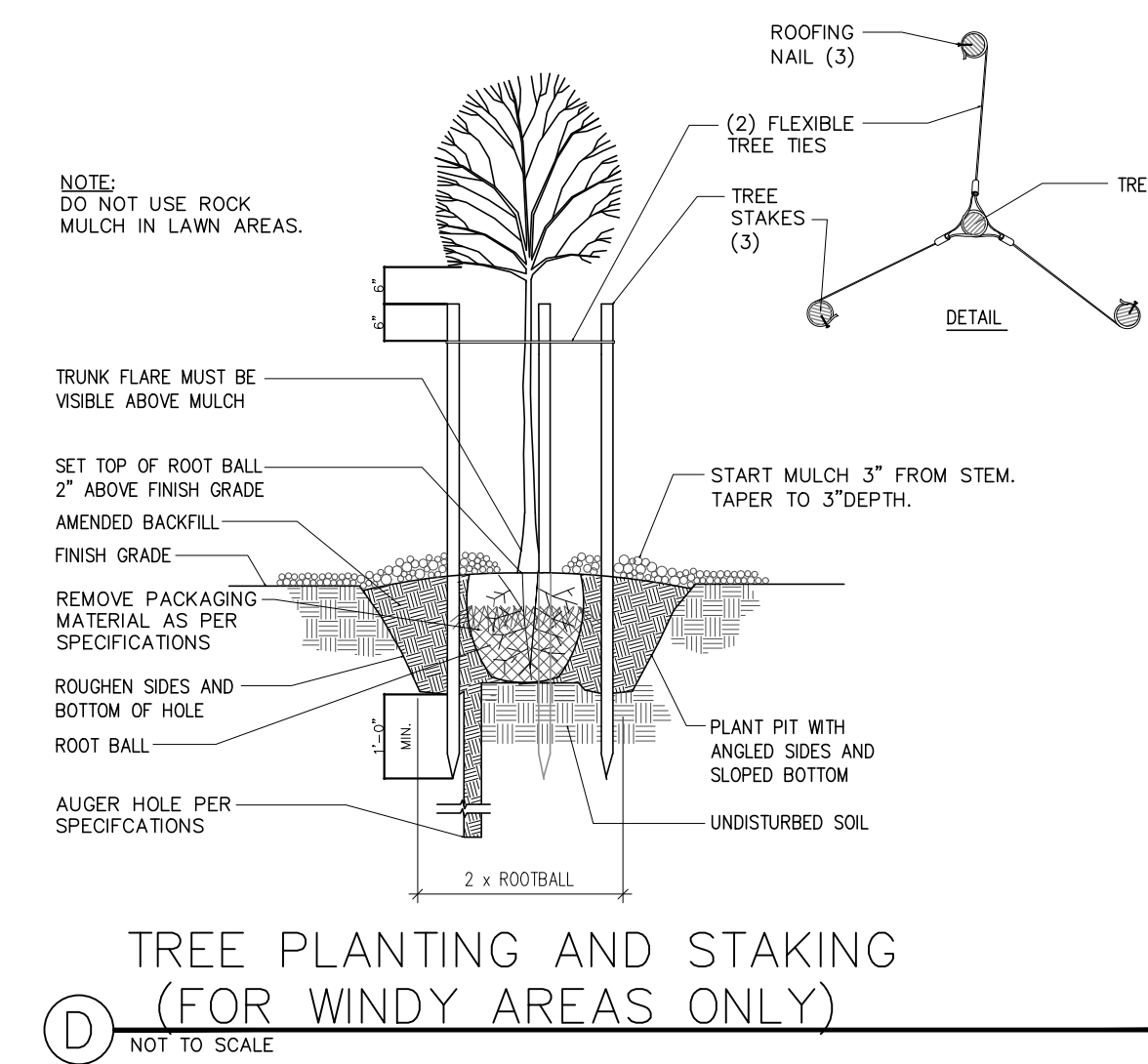
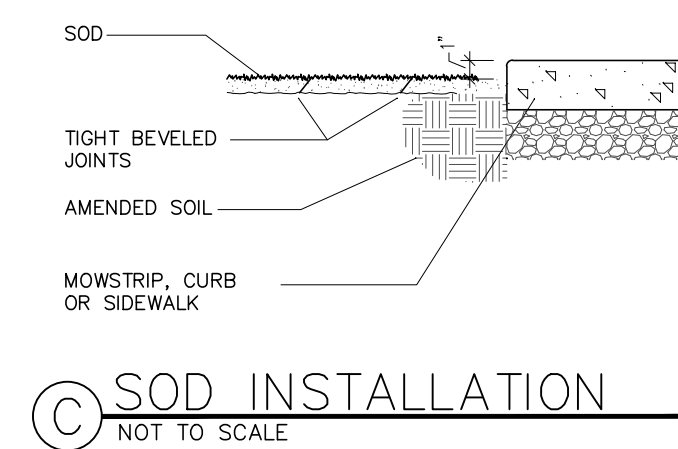
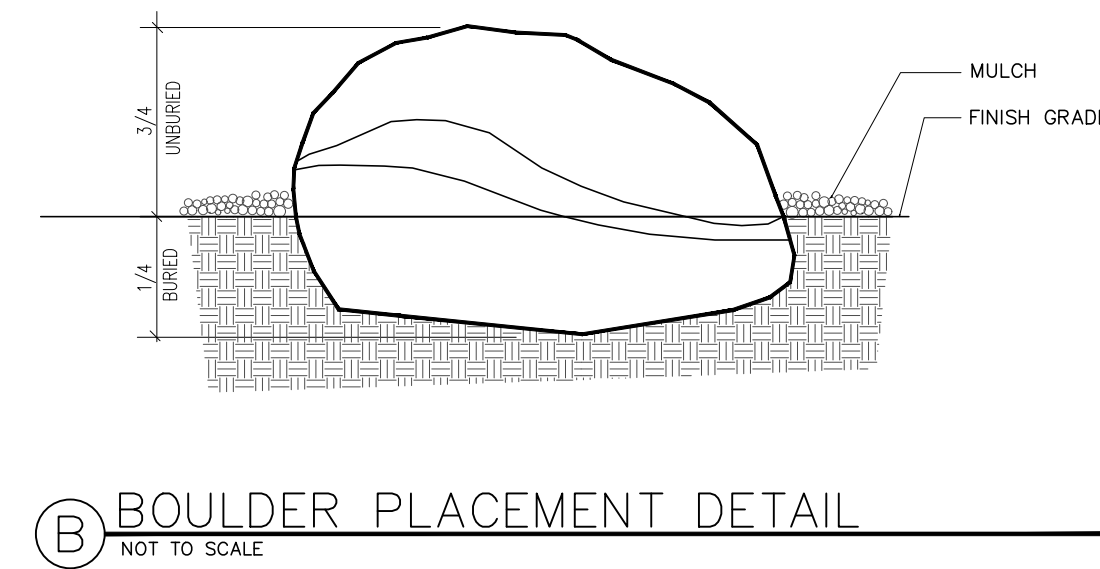
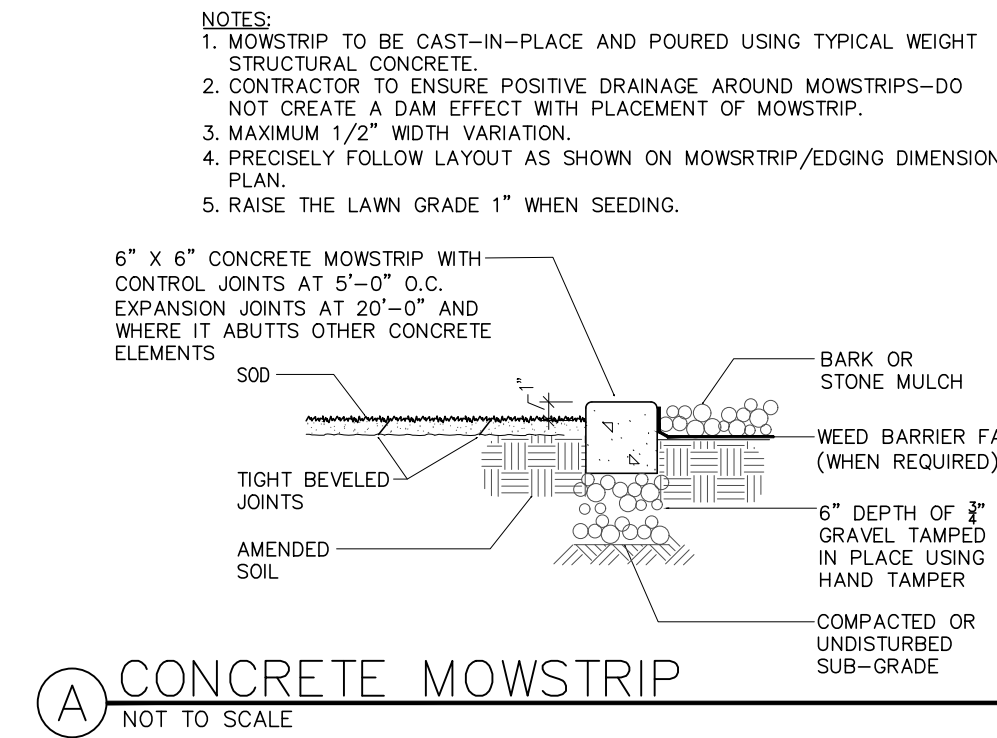

| NO. | DATE | DESCRIPTION |
|-----|------|-------------|
| | | |
| | | |
| | | |
| | | |
| | | |

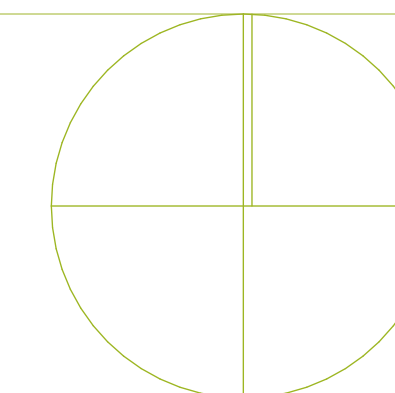

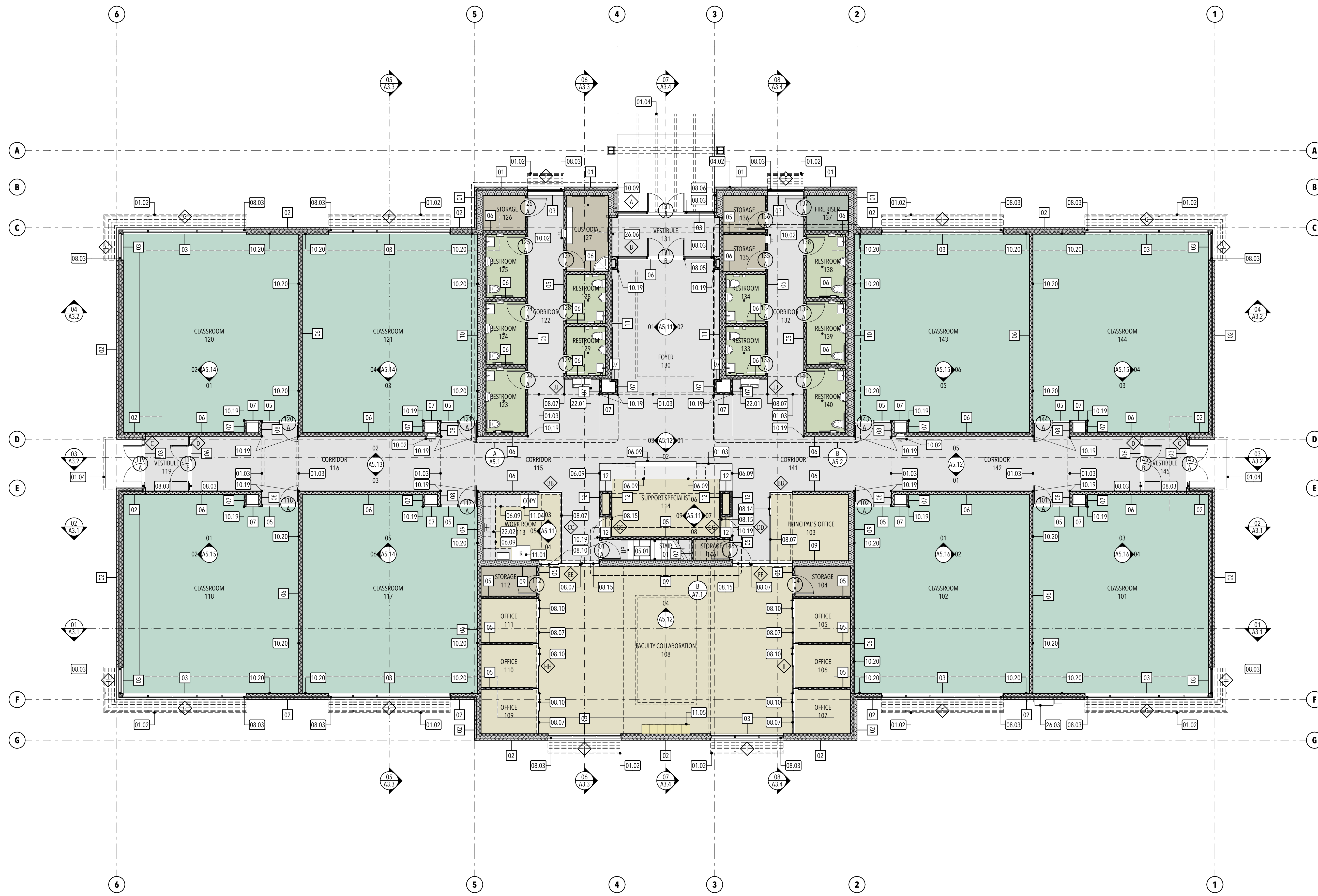

GENERAL PARTITION NOTES:

- #### FRAMED WALL PARTITIONS
- Partition type indications are independent of applied finishes. See the finish sheets and interior elevations for wall finishes including tile casing and layout and/or the designations on the plans for additional information regarding applied finishes.
 - Where partition type designation on floor plans is interrupted by door opening, glazed partitions, etc., construction above interruption (and where applicable below) is to be the same as that designated for the partition in which the interruption occurred.
 - The minimum requirements for construction of each partition type as expressed by the indicated reference are incorporated by reference and are applicable to the work of this project. However, additional and/or more restrictive requirements may be indicated by the specifications and drawings. Such requirements also apply and shall govern such requirements including but are not limited to:
 - Use 5/8" thick gypsum board throughout, unless noted otherwise.
 - Use 16" o.c. max. stud spacing, unless noted otherwise in these documents. The spacing stated by the referenced approval or test report is the max. spacing if allowed in these documents.
 - Use studs of depth indicated by this set of documents. The depth stated by the referenced approval or test report is the minimum depth allowed in these documents. See structural documents for additional information pertaining to the construction of concrete, masonry and stud walls.
 - All dimensions are center of stud or face of concrete, masonry, or rough opening unless noted otherwise. Face of finished wall will be noted as FOW.
 - At all interior walls, the studs, insulation, and gypsum board are to extend to the deck above, unless noted otherwise.
 - Wall types not noted are assumed to match adjacent rooms. See sheets for finishes. Notify architect of any discrepancies.
 - All interior stud partitions are considered acoustic partitions and are to receive a type 1 sound attenuation blanket. Thickness shall match stud depth unless noted otherwise.
 - Provide control joints in wood framed walls at approximately 50 feet on center. Locate at corner above doors or inside corner of pilasters or other inconspicuous locations where possible. Consult with architect prior to commencing framing.
 - At wall openings for penetration of pipes, ducts, devices, etc., gypsum board is to be cut to match the shape and dimension of the penetrating object and the gap between the object and the wall is to be sealed with acoustical or fire sealant on all sides with a 3/4" joint at all sides maximum. The opening for ducts or large penetrations shall be framed with a header. Add an angled corner brace if the gap exceeds 3" from framing to the opening.
 - Contractor to provide blocking/backing for all wall mounted equipment. See floor plans and interior elevations for cabinets, grab bars, etc. Install blocking as detailed or as required to mount such devices. All wood blocking is to be fire retardant treated. Install as per details 01A1.4.
 - Where there is limited water exposure: install one layer of 5/8" type X water resistant gypsum board per ASTM C1396 (where gypsum board occurs) at the following locations:
 - Within 2 feet horizontally and 4 feet vertically of janitor's sinks.
 - At other locations, i.e. toilet rooms and kitchens, and as indicated on the architectural finish plans and elevations.
 - Install one layer of 5/8" glass mat tile backer board in lieu of gypsum board (where gypsum board occurs) of basic partition where there is no fire rating and over gypsum board face layer at fire rated partitions at the following locations:
 - Where ceramic tile finishes are indicated per the finish plans and/or interior elevations.
 - At other locations as indicated by the architectural finish plans and elevations.
 - All exterior stud walls to have continuous rigid insulation and air/weather barrier for the full height and length of the wall. Fully seal all penetrations per barrier manufacturer's recommendations.
 - The air/weather barrier is to wrap into all window and door openings taking care to not install barriers to surfaces detailed to be exposed to view.
 - Provide fireblocking in concealed spaces of stud walls and partitions as follows: 1) vertically at the ceiling and floor levels and 2) horizontally at intervals not exceeding 10 feet.
 - See detail 05/A1.4 for typical fire extinguisher cabinet installation details.
 - See detail 06/A1.4 for typical bottom of wall condition at all stud partitions.

CONCRETE, MASONRY AND VENEER

- See structural plans for additional concrete and masonry wall information.
- See exterior elevations for coloring, masonry types, and metal panel orientation per A2 elevation sheets.
- All masonry walls are to be reinforced and are to be set on reinforced footings. Control joints to be located as per the requirements found in the structural documents but are not to exceed 30 feet on center. See the structural drawings for reinforcing and other details pertaining to masonry walls. If not otherwise noted, locate control joints at corner above doors, inside corner of pilasters, or other inconspicuous locations where possible. Consult with architect prior to installing.
- See BC 2012, Chapter 7 for fire resistive requirements on new concrete and concrete masonry unit walls.
 - CMU walls (IBC Table 721.1(2), item 3).
 - Cast in place concrete walls (IBC Table 721.1(2), Item 4).
- See the A2 elevation sheets for location of veneer control joints. Where not noted, consult architect prior to installing veneer.
- At wall openings for penetration of pipes, ducts, devices, etc., masonry is to be cut to match the shape and dimension of the penetrating object and the gap between the object and the wall is to be sealed with acoustical or fire sealant on all sides with a 3/4" joint at all sides, maximum.
- Protection of Masonry: During construction, cover tops of walls, projections, and sills with waterproofing sheeting at end of each days work, except when the ambient temperature is expected to remain above 65 deg. F and no precipitation is forecast for the next 24 hours. (This is to prevent condensation from covered walls causing a moisture problem). Cover partially completed masonry each day that construction is not in progress. Walls are to be protected until they are permanently protected by the roofing membrane over the cap plate. The General Contractor is to provide temporary protection immediately following the topping out of each section of wall by installing waterproof sheeting over a continuous cap plate until the roofing membrane is installed. A solid grouted top bond beam shall not be considered adequate protection for the wall.
- All horizontal and vertical mortar joints at CMU and veneer are to be concave, unless noted otherwise.
- Provide special shapes, such as "U" shaped CMU channel blocks for lintels or headers and capping joints for sash and other special conditions.
- Veneer weep vents to occur at base of veneered walls, top of veneered walls and above and below window and door openings. Space at 32 inches on center. See veneer details on exterior details sheet A2.3.

KEYED NOTES:

- 01.02 Line of aluminum sunshade above - re: details
- 01.03 Line of soffit above shown dashed - re: reflected ceiling plan
- 01.04 Line of entrance canopy above - re: details
- 04.02 Stone seminary sign - re: building elevations, 03/2.6 & 04/2.6
- 05.01 Steel pipe handrail - re: detail 03/A7.1
- 06.09 Millwork - re: millwork details and interior elevations
- 08.03 Scheduled aluminum storefront system - re: window elevations
- 08.05 Recessed jamb mounted ADA door actuator - re: door hardware schedule and electrical
- 08.06 Recessed wall mounted ADA door actuator - re: door hardware schedule and electrical
- 08.07 Interior glass partition system furnished and installed by Contractor - re: window elevations
- 08.10 Interior glass partition system sliding barn door - typ.
- 08.14 Interior glass partition system sliding barn door with drop-seal function. Provide locking function at this door and key to master key system.
- 08.15 Interior glass partition system pivot door. Provide locking function at this door and key to master key system.
- 10.02 Semi-recessed fire extinguisher cabinet with fire extinguisher - re: detail
- 10.09 Fully recessed lock box location - Knox Box 3200 recessed mounted hinged door model - re: Manufacturer's recommendations for mounting height. Coordinate with partition type assembly. Verify location and finish color with Architect.
- 10.19 1 1/2" x 1 1/2" vinyl corner guard from top of base to ceiling or soffit above - typ. @ wall corners
- 10.20 Rub rail on this wall - re: specifications
- 11.01 Refrigerator - (N.I.C.)
- 11.04 Copy machine - (N.I.C.)
- 11.05 Lockers - (N.I.C.)
- 22.01 Electric water cooler - re: plumbing and electrical
- 22.02 Sink and faucet - re: plumbing
- 26.03 Electrical equipment - re: electrical and civil
- 26.06 Fire alarm control panel - re: electrical

STUDIO 333 ARCHITECTS
333 24TH STREET
OGDEN, UT 84401
801.394.3033

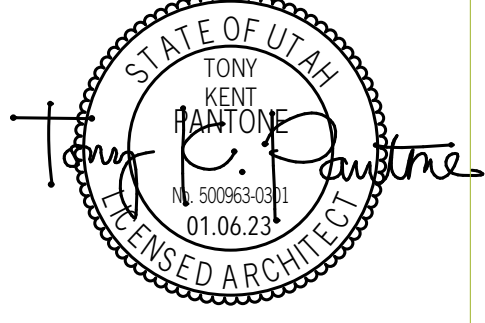

WEST FIELD SR SEMINARY
2200 S STREET, TAYLOR, UT

| NO. | DATE | DESCRIPTION |
|-----|------|-------------|
| | | |
| | | |
| | | |
| | | |
| | | |
| | | |
| | | |
| | | |
| | | |
| | | |

PERMIT SET
DATE: 01.25.23
PROJECT NUMBER: 2154
SCALE: 1/8" = 1'-0", 1' = 1'-0"

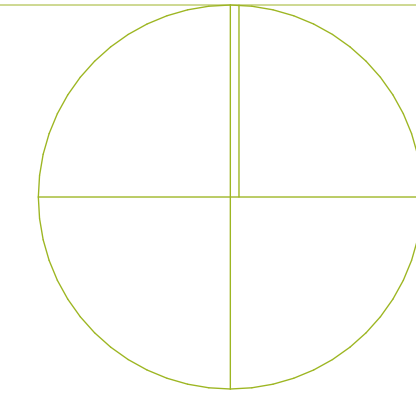

1ST LEVEL ANNOTATED PLAN

A1.1

© 2021 Studio 333 Architects All Rights Reserved

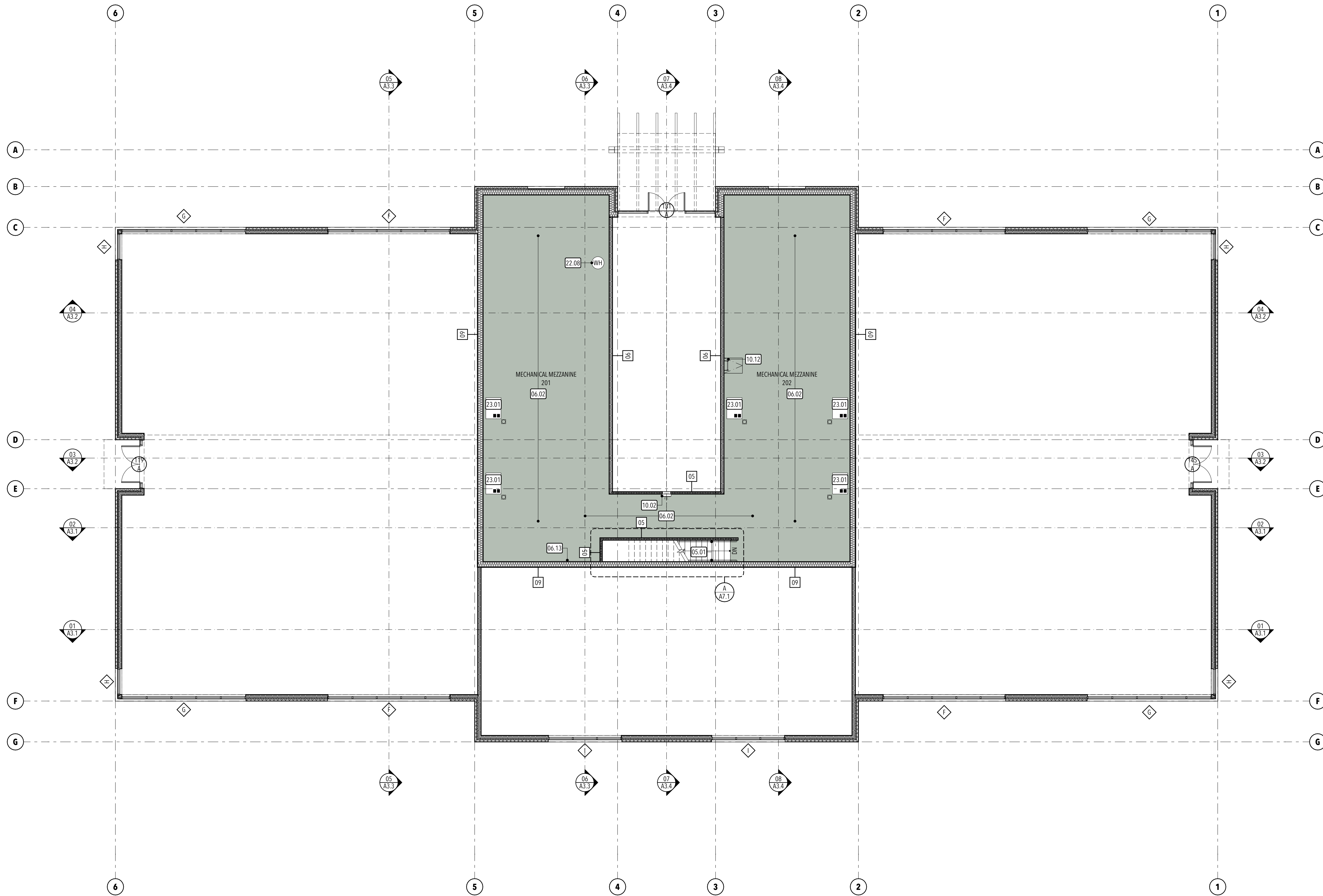

GENERAL PARTITION NOTES:

- FRAMED WALL PARTITIONS**
- Partition type indications are independent of applied finishes. See the finish sheets and interior elevations for wall finishes including tile coursing and layout and/or the designations on the plans for additional information regarding applied finishes. Where partition type designation on floor plans is interrupted by door opening, glazed partitions, etc., construction above interruption (and where applicable below) is to be the same as that designated for the partition in which the interruption occurred.
 - The minimum requirements for construction of each partition type as expressed by the indicated reference are incorporated by reference and are applicable to the work of this project. However, additional and/or more restrictive requirements may be indicated by the specifications and drawings. Such requirements also apply and shall govern such requirements including but are not limited to:
 - Use 5/8" thick gypsum board throughout, unless noted otherwise.
 - Use 16" o.c. max. stud spacing, unless noted otherwise in these documents. The spacing stated by the referenced approval or test report is the max. spacing if allowed in these documents.
 - Use studs of depth indicated by this set of documents. The depth stated by the referenced approval or test report is the minimum depth allowed in these documents. See structural documents for additional information pertaining to the construction of concrete, masonry and stud walls.
 - All dimensions are center of stud or face of concrete, masonry, or rough opening unless noted otherwise. Face of finished wall will be noted as FOW.
 - At all interior walls, the studs, insulation, and gypsum board are to extend to the deck above, unless noted otherwise.
 - Wall types not noted are assumed to match adjacent rooms. See sheets for finishes. Notify architect of any discrepancies.
 - All interior stud partitions are considered acoustic partitions and are to receive a type 1 sound attenuation blanket. Thickness shall match stud depth unless noted otherwise.
 - Provide control joints in wood framed walls at approximately 50 feet on center. Locate at corner above doors or inside corner of pilasters or other inconspicuous locations where possible. Consult with architect prior to commencing framing.
 - At wall openings for penetration of pipes, ducts, devices, etc., gypsum board is to be cut to match the shape and dimension of the penetrating object and the gap between the object and the wall is to be sealed with acoustical or fire sealant on all sides with a 3/4" joint at all sides maximum. The opening for ducts or large penetrations shall be framed with a header. Add an angled corner brace if the gap exceeds 3" from framing to the opening.
 - Contractor to provide blocking/backing for all wall mounted equipment. See floor plans and interior elevations for cabinets, grab bars, etc. Install blocking as detailed or as required to mount such devices. All wood blocking is to be fire retardant treated. Install as per details 01/A1.4.
 - Where there is limited water exposure: install one layer of 5/8" type X water resistant gypsum board per ASTM C1396 (where gypsum board occurs) of basic partition at the following locations:
 - Within 2 feet horizontally and 4 feet vertically of janitor sinks.
 - At other locations, i.e. toilet rooms and kitchens, and as indicated on the architectural finish plans and elevations.
 - Install one layer of 5/8" glass mat tile backer board in lieu of gypsum board (where gypsum board occurs) of basic partition where there is no fire rating and over gypsum board face layer at fire rated partitions at the following locations:
 - Where ceramic tile finishes are indicated per the finish plans and/or interior elevations.
 - At other locations as indicated by the architectural finish plans and elevations.
 - All exterior stud walls to have continuous rigid insulation and air/weather barrier for the full height and length of the wall. Fully seal all penetrations per barrier manufacturer's recommendations.
 - The air/weather barrier is to wrap into all window and door openings taking care to not install barriers to surfaces detailed to be exposed to view.
 - Provide fireblocking in concealed spaces of stud walls and partitions as follows: 1) vertically at the ceiling and floor levels and 2) horizontally at intervals not exceeding 10 feet.
 - See detail 05/A1.4 for typical fire extinguisher cabinet installation details.
 - See detail 06/A1.4 for typical bottom of wall condition at all stud partitions.

CONCRETE, MASONRY AND VENEER

- See structural plans for additional concrete and masonry wall information.
- See exterior elevations for coursing, masonry types, and metal panel orientation per A2 elevation sheets.
- All masonry walls are to be reinforced and are to be set on reinforced footings. Control joints to be located as per the requirements found in the structural documents but are not to exceed 30 feet on center. See the structural drawings for reinforcing and other details pertaining to masonry walls. If not otherwise noted, locate control joints at corner above doors, inside corner of pilasters, or other inconspicuous locations where possible. Consult with architect prior to installing.
- See IBC 2012, Chapter 7 for fire resistive requirements on new concrete and concrete masonry unit walls.
 - CMU walls (IBC Table 721.1(2), item 3).
 - Cast in place concrete walls (IBC Table 721.1(2), Item 4).
- See the A2 elevation sheets for location of veneer control joints. Where not noted, consult architect prior to installing veneer.
- At wall openings for penetration of pipes, ducts, devices, etc., masonry is to be cut to match the shape and dimension of the penetrating object and the gap between the object and the wall is to be sealed with acoustical or fire sealant on all sides with a 3/4" joint at all sides, maximum.
- Protection of Masonry: During construction, cover tops of walls, projections, and sills with waterproof sheeting at end of each days work, except when the ambient temperature is expected to remain above 65 deg. F and no precipitation is forecast for the next 24 hours. (This is to prevent condensation from covered walls causing a moisture problem). Cover partially completed masonry each day that construction is not in progress. Walls are to be protected until they are permanently protected by the roofing membrane over the cap plate. The General Contractor is to provide temporary protection immediately following the topping out of each section of wall by installing waterproof sheeting over a continuous cap plate until the roofing membrane is installed. A solid grouted top bond beam shall not be considered adequate protection for the wall.
- All horizontal and vertical mortar joints at CMU and veneer are to be concave, unless noted otherwise.
- Provide special shapes, such as "U" shaped CMU channel blocks for lintels or headers and capping units for sash and other special conditions.
- Veneer weep vents to occur at base of veneered walls, top of veneered walls and above and below window and door openings. Space at 32 inches on center. See veneer details on exterior details sheet A2.3.

KEYED NOTES:

- 05.01 Steel pipe handrail - re: detail 03/A7.1
- 06.02 Plywood floor sheathing - re: structural. Paint - re: finish schedule
- 06.13 3/4"x4"x8" wide plywood data board mounted to wall - re: elec/technology drawings
- 10.02 Semi-recessed fire extinguisher cabinet with fire extinguisher - re: detail
- 10.12 Roof access ladder and roof hatch above - paint to match adjacent finishes. Coordinate roof access ladder attachments with in wall plumbing - re: details 01 & 02/A1.25.
- 22.08 Water heater - re: plumbing
- 23.01 Mechanical roof top unit on curb - re: mechanical and detail 06/A1.25

STUDIO 333 ARCHITECTS
 333 24TH STREET
 OGDEN, UT 84401
 801.394.3033

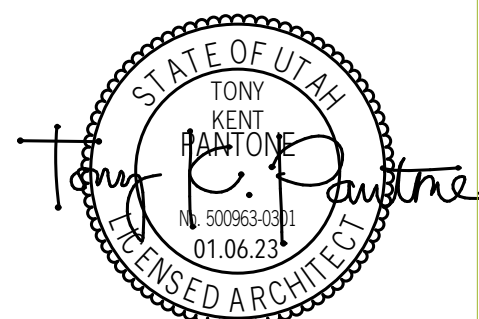

WEST FIELD SR SEMINARY
 2200 S STREET, TAYLOR, UT

| NO. | DATE | DESCRIPTION |
|-----|------|-------------|
| | | |
| | | |
| | | |
| | | |
| | | |
| | | |
| | | |
| | | |
| | | |
| | | |

PERMIT SET
 DATE: 01.25.23
 PROJECT NUMBER: 2154
 SCALE: 1/8" = 1'-0", 1' = 1'-0"

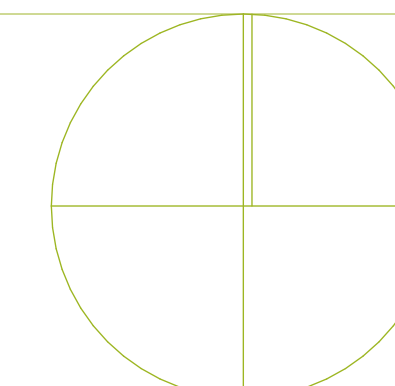

MEZZANINE LEVEL ANNOTATED PLAN
A1.2

EXTERIOR WALLS

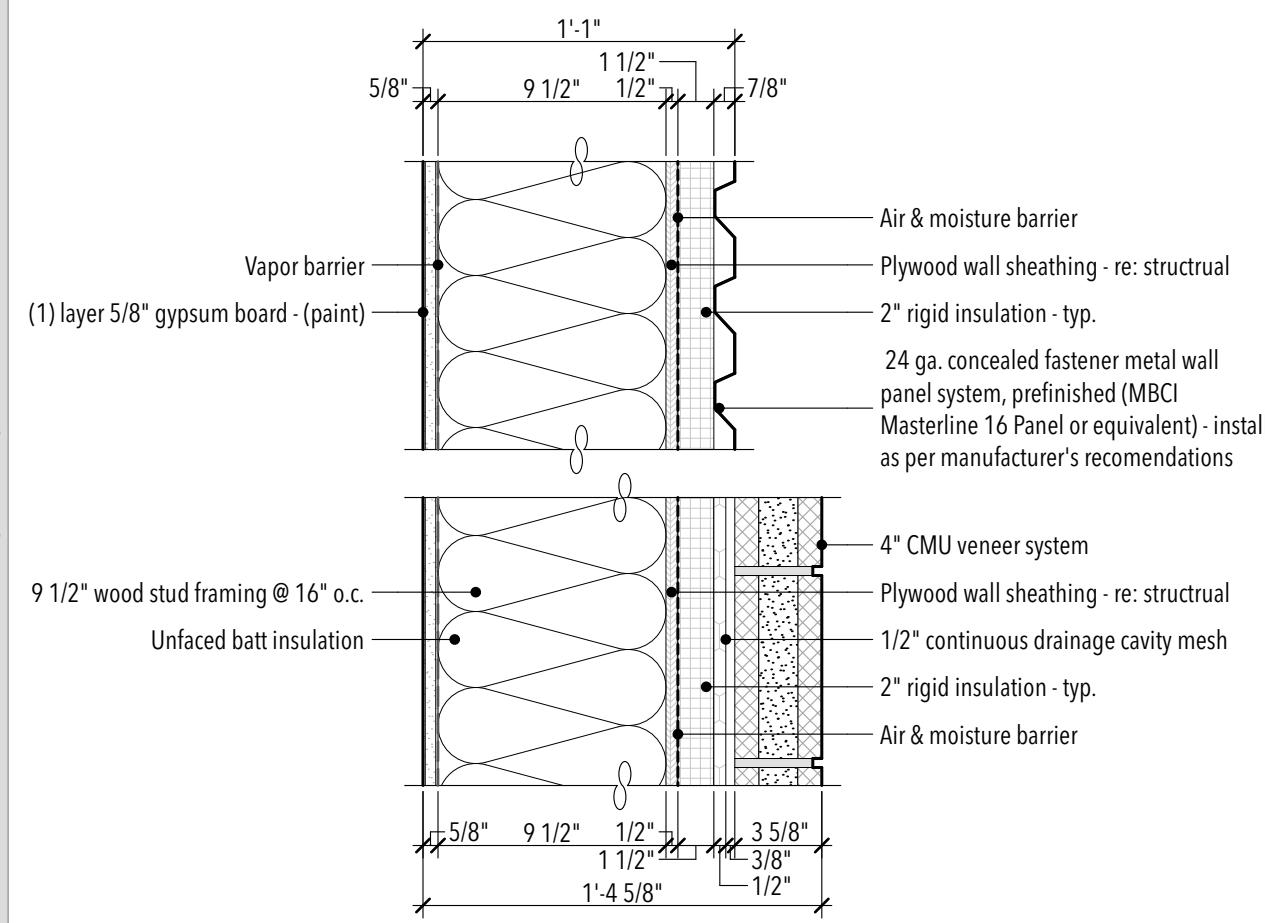

PARTITION 01

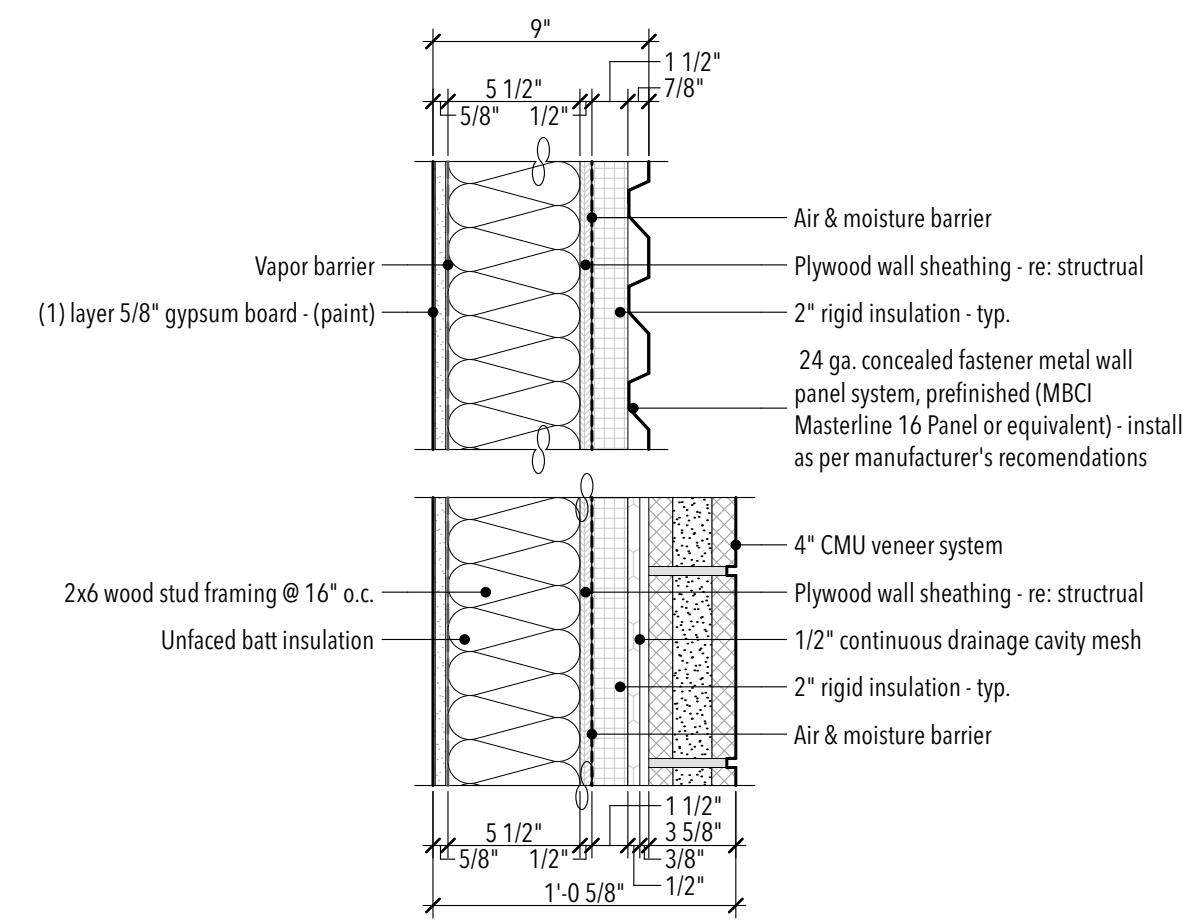

PARTITION 02

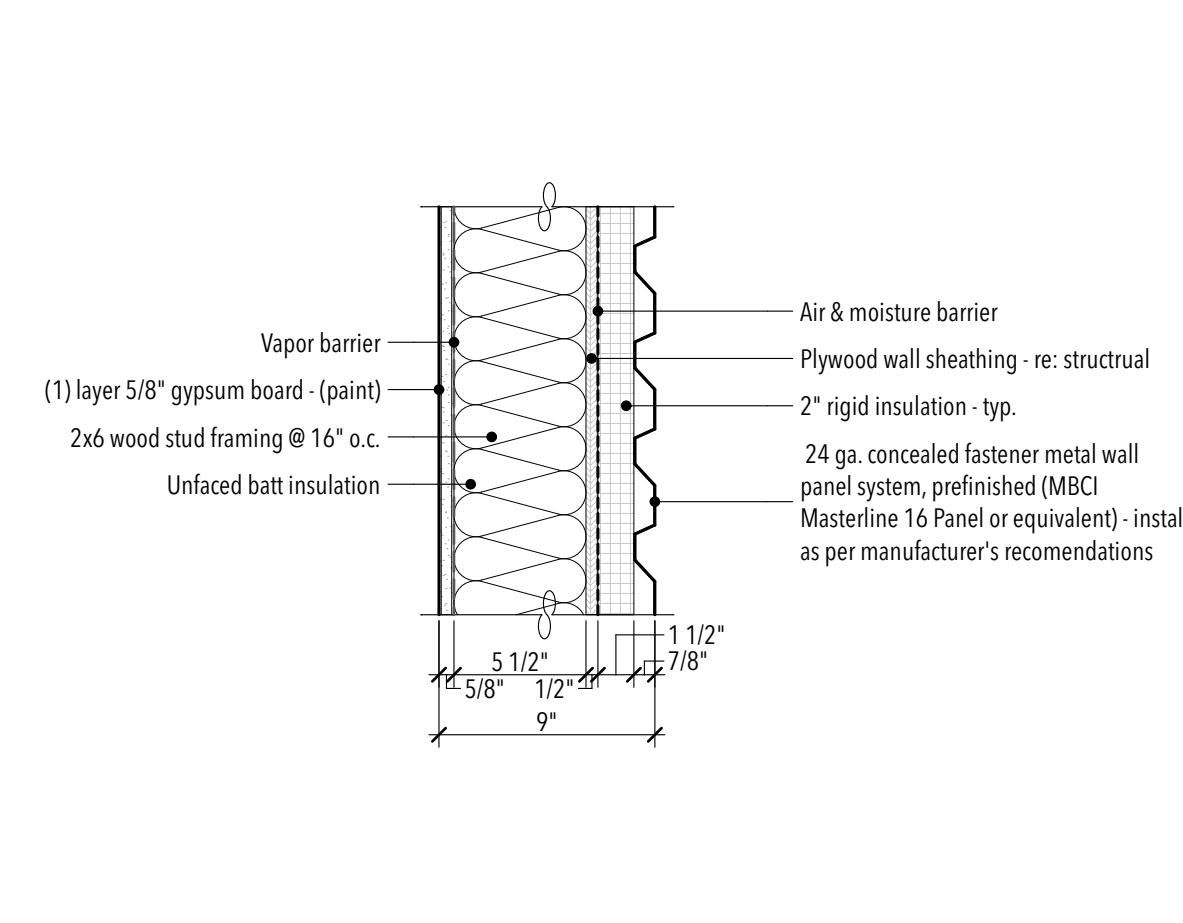

PARTITION 03

INTERIOR WOOD STUD WALLS

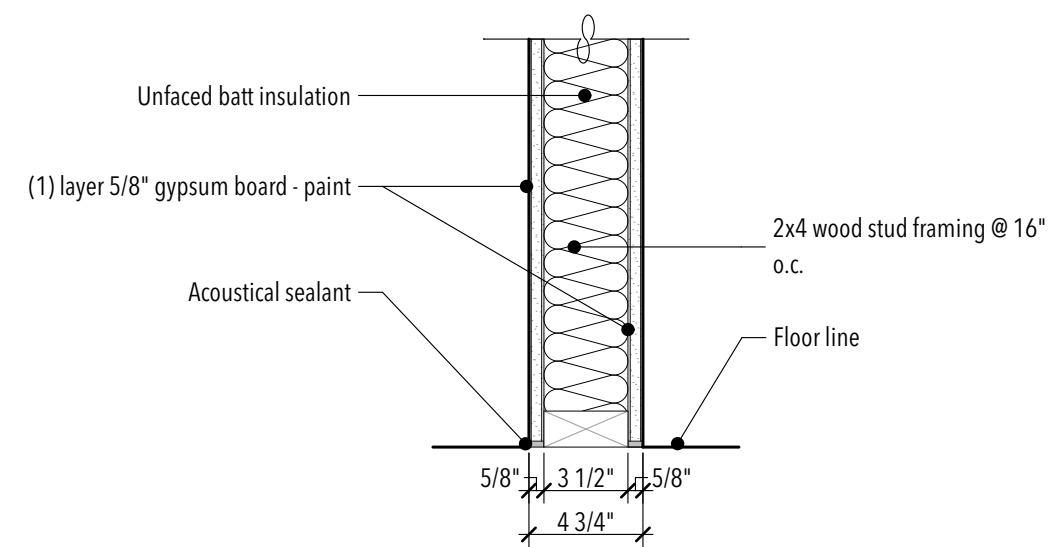

PARTITION 05

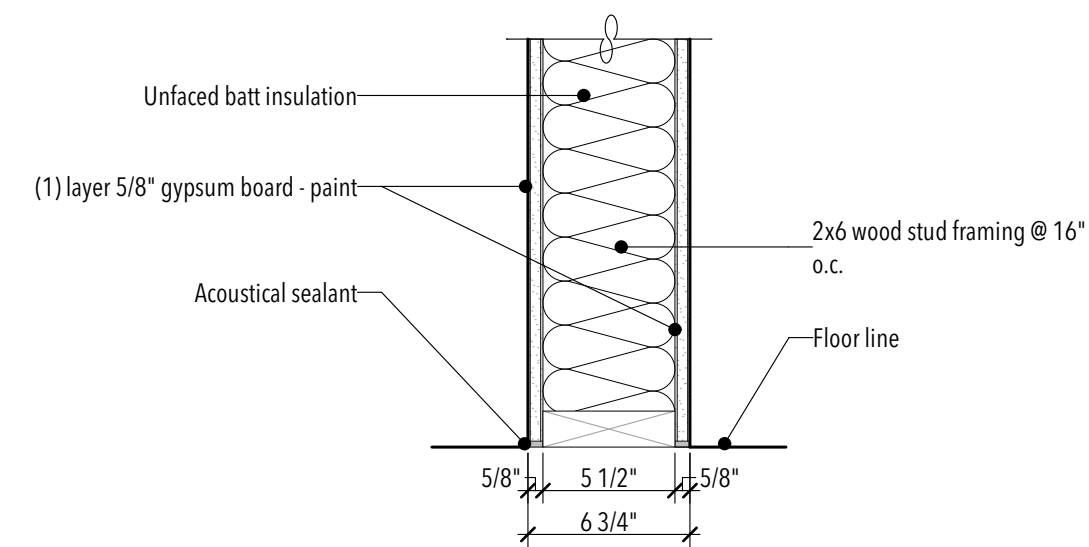

PARTITION 06

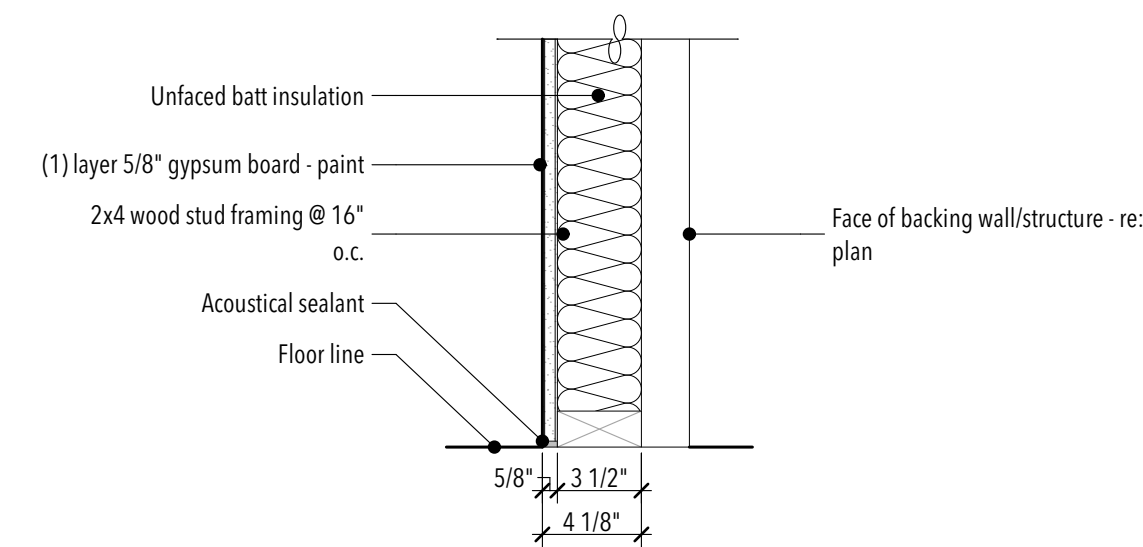

PARTITION 07

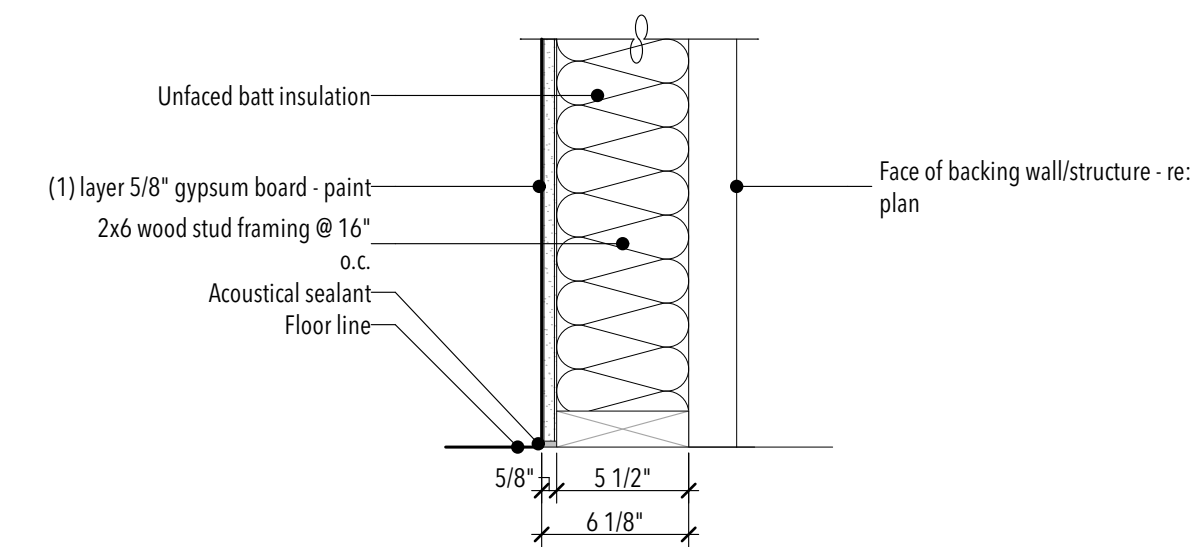

PARTITION 08

INTERIOR WOOD STUD WALLS

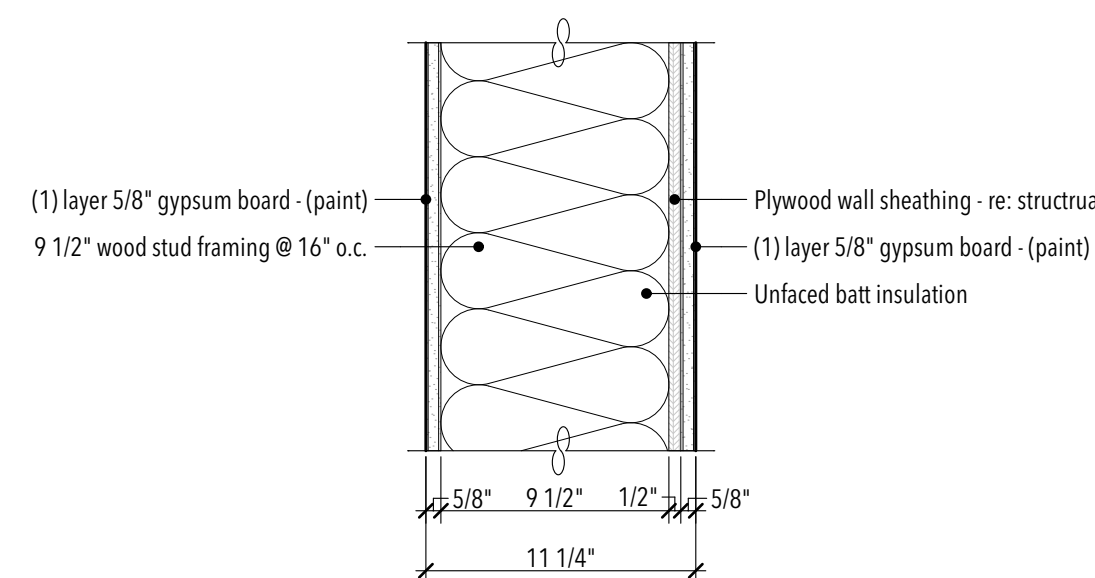

PARTITION 09

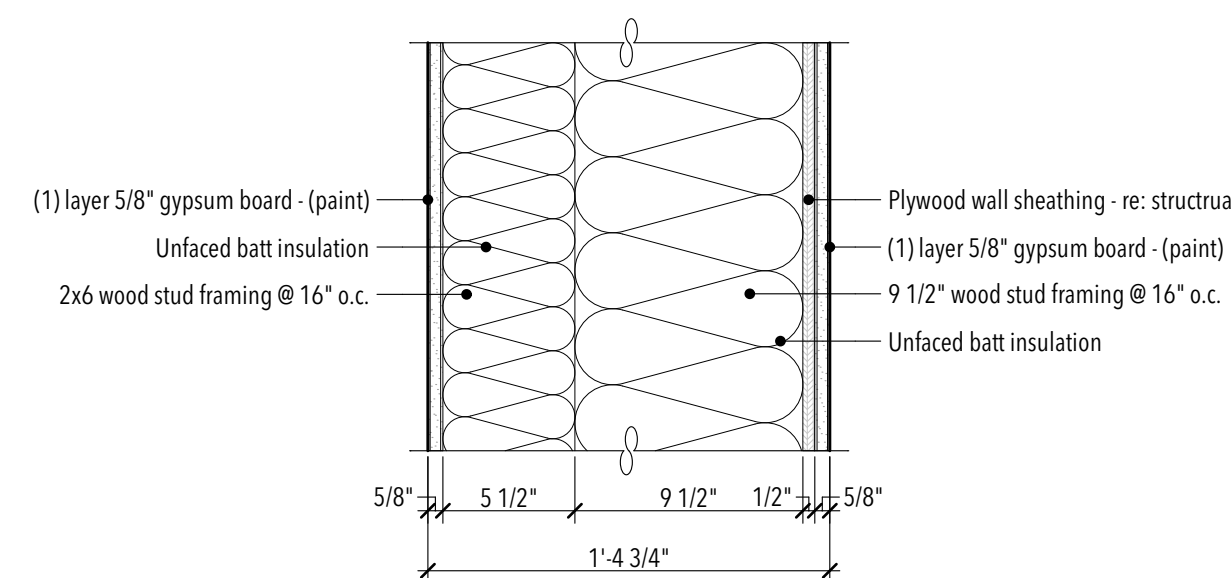

PARTITION 10

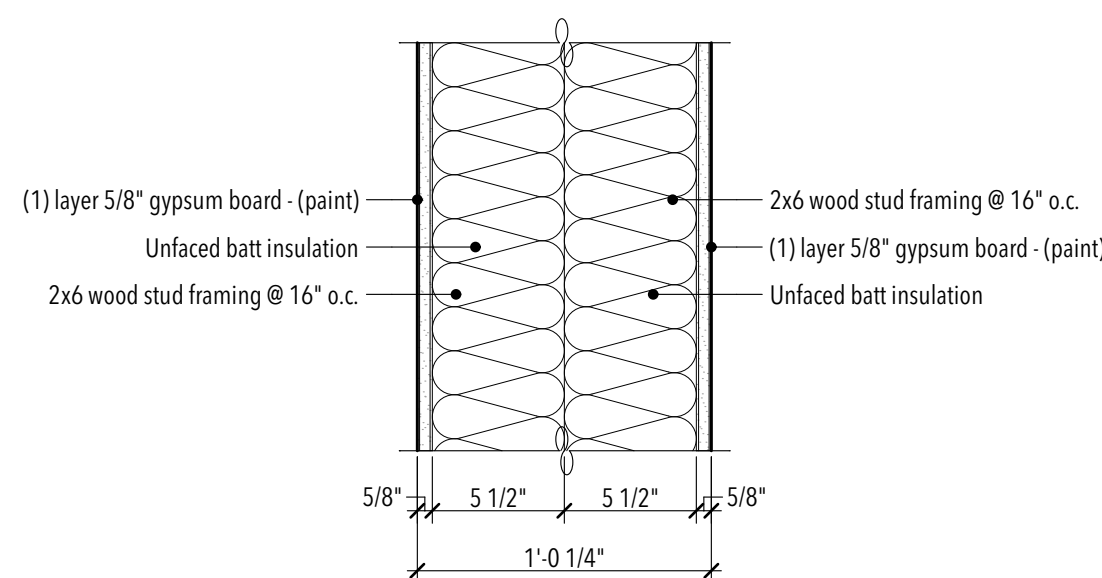

PARTITION 11

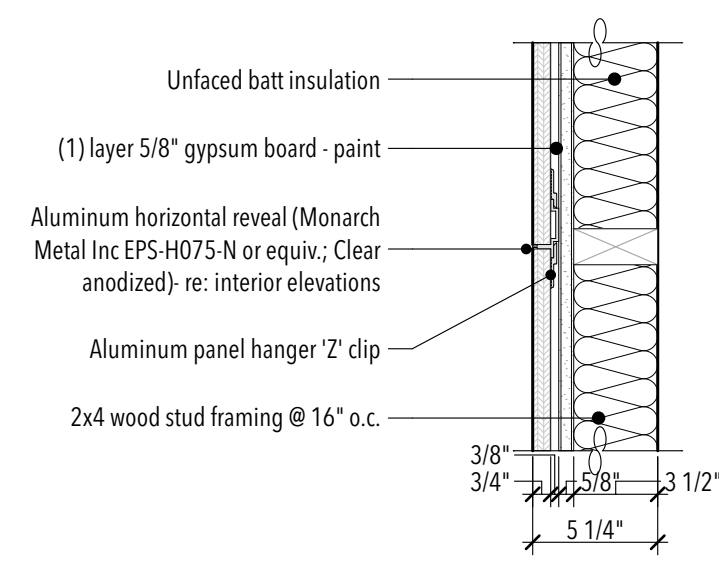

PARTITION 12

GENERAL PARTITION NOTES:

- FRAMED WALL PARTITIONS**
- Partition type indications are independent of applied finishes. See the finish sheets and interior elevations for wall finishes including tile covering and layout and/or the designations on the plans for additional information regarding applied finishes. Where partition type designation on floor plans is interrupted by door opening, glazed partitions, etc., construction above interruption (and where applicable below) is to be the same as that designated for the partition in which the interruption occurred.
 - The minimum requirements for construction of each partition type as expressed by the indicated reference are incorporated by reference and are applicable to the work of this project. However, additional and/or more restrictive requirements may be indicated by the specifications and drawings. Such requirements also apply and shall govern such requirements including but are not limited to:
 - Use 5/8" thick gypsum board throughout, unless noted otherwise.
 - Use 16" o.c. max. stud spacing, unless noted otherwise in these documents. The spacing stated by the referenced approval or test report is the max. spacing if allowed in these documents.
 - Use studs of depth indicated by this set of documents. The depth stated by the referenced approval or test report is the minimum depth allowed in these documents. See structural documents for additional information pertaining to the construction of concrete, masonry and stud walls.
 - All dimensions are center of stud or face of concrete, masonry, or rough opening unless noted otherwise. Face of finished wall will be noted as FOW.
 - At all interior walls, the studs, insulation, and gypsum board are to extend to the deck above, unless noted otherwise.
 - Wall types not noted are assumed to match adjacent rooms. See sheets for finishes. Notify architect of any discrepancies.
 - All interior stud partitions are considered acoustic partitions and are to receive a type 1 sound attenuation blanket. Thickness shall match stud depth unless noted otherwise.
 - Provide control joints in wood framed walls at approximately 50 feet on center. Locate at corner above doors or inside corner of pilasters or other inconspicuous locations where possible. Consult with architect prior to commencing framing.
 - At wall openings for penetration of pipes, ducts, devices, etc. gypsum board is to be cut to match the shape and dimension of the penetrating object and the gap between the object and the wall is to be sealed with acoustical or fire sealant on all sides with a 3/4" joint at all sides maximum. The opening for ducts or large penetrations shall be framed with a header. Add an angled corner brace if the gap exceeds 3" from framing to the opening.
 - Contractor to provide blocking/backing for all wall mounted equipment. See floor plans and interior elevations for cabinets, grab bars, etc. Install blocking as detailed or as required to mount such devices. All wood blocking is to be fire retardant treated. Install as per details 01/A1.4.
 - Where there is limited water exposure: install one layer of 5/8" type X water resistant gypsum board per ASTM C1396 (where gypsum board occurs) of basic partition at the following locations:
 - Within 2 feet horizontally and 4 feet vertically of janitor sinks.
 - At other locations, i.e. toilet rooms and kitchens, and as indicated on the architectural finish plans and elevations.
 - Install one layer of 5/8" glass mat tile backer board in lieu of gypsum board (where gypsum board occurs) of basic partition where there is no fire rating and over gypsum board face layer at fire rated partitions at the following locations:
 - Where ceramic tile finishes are indicated per the finish plans and/or interior elevations.
 - At other locations as indicated by the architectural finish plans and elevations.
 - All exterior stud walls to have continuous rigid insulation and air/weather barrier for the full height and length of the wall. Fully seal all penetrations per barrier manufacturer's recommendations.
 - The air/weather barrier is to wrap into all window and door openings taking care to not install barriers to surfaces detailed to be exposed to view.
 - Provide fireblocking in concealed spaces of stud walls and partitions as follows: 1) vertically at the ceiling and floor levels and 2) horizontally at intervals not exceeding 10 feet.
 - See detail 05/A1.4 for typical fire extinguisher cabinet installation details.
 - See detail 06/A1.4 for typical bottom of wall condition at all stud partitions.
- CONCRETE, MASONRY AND VENEER**
- See structural plans for additional concrete and masonry wall information.
 - See exterior elevations for coursing, masonry types, and metal panel orientation per A2 elevation sheets.
 - All masonry walls are to be reinforced and are to be set on reinforced footings. Control joints to be located as per the requirements found in the structural documents but are not to exceed 30 feet on center. See the structural drawings for reinforcing and other details pertaining to masonry walls. If not otherwise noted, locate control joints at corner above doors, inside corner of pilasters, or other inconspicuous locations where possible. Consult with architect prior to installing.
 - See IBC 2012, Chapter 7 for fire resistive requirements on new concrete and concrete masonry unit walls.
 - CMU walls (IBC Table 721.1(2), item 3).
 - Cast in place concrete walls (IBC Table 721.1(2), item 4).
 - See the A2 elevation sheets for location of veneer control joints. Where not noted, consult architect prior to installing veneer.
 - At wall openings for penetration of pipes, ducts, devices, etc., masonry is to be cut to match the shape and dimension of the penetrating object and the gap between the object and the wall is to be sealed with acoustical or fire sealant on all sides with a 3/4" joint at all sides, maximum.
 - Protection of Masonry: During construction, cover tops of walls, projections, and sills with waterproof sheeting at end of each days work, except when the ambient temperature is expected to remain above 65 deg. F and no precipitation is forecast for the next 24 hours. (This is to prevent condensation from covered walls causing a moisture problem). Cover partially completed masonry each day that construction is not in progress. Walls are to be protected until they are permanently protected by the roofing membrane over the cap plate. The General Contractor is to provide temporary protection immediately following the topping out of each section of wall by installing waterproof sheeting over a continuous cap plate until the roofing membrane is installed. A solid grouted top bond beam shall not be considered adequate protection for the wall.
 - All horizontal and vertical mortar joints at CMU and veneer are to be concave, unless noted otherwise.
 - Provide special shapes, such as "U" shaped CMU channel blocks for lintels or headers and capping units for sash and other special conditions.
 - Veneer weep vents to occur at base of veneered walls, top of veneered walls and above and below window and door openings. Space at 32 inches on center. See veneer details on exterior details sheet A2.3.

STUDIO 333 ARCHITECTS
333 24TH STREET
OGDEN, UT 84401
801.394.3033

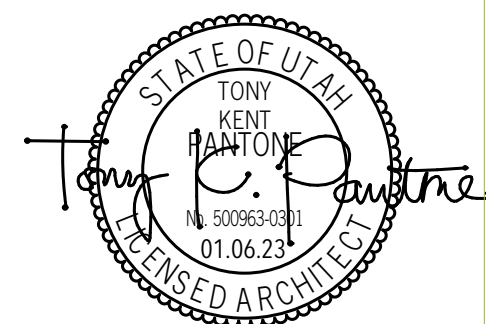

WEST FIELD SR SEMINARY
2200 S STREET, TAYLOR, UT

| NO. | DATE | DESCRIPTION |
|-----|------|-------------|
| | | |
| | | |
| | | |
| | | |
| | | |
| | | |
| | | |
| | | |
| | | |
| | | |

PERMIT SET
DATE: 01.25.23
PROJECT NUMBER: 2154

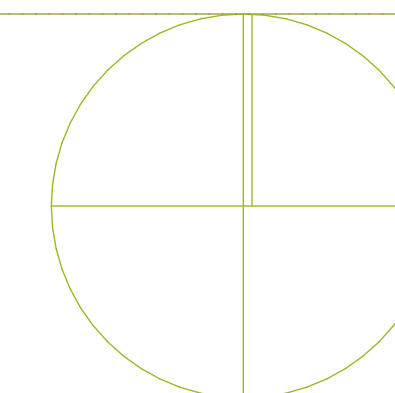

GENERAL PARTITION NOTES:

FRAMED WALL PARTITIONS

- Partition type indications are independent of applied finishes. See the finish sheets and interior elevations for wall finishes including tile covering and layout and/or the designations on the plans for additional information regarding applied finishes.
- Where partition type designation on floor plans is interrupted by door opening, glazed partitions, etc., construction above interruption (and where applicable below) is to be the same as that designated for the partition in which the interruption occurred.
- The minimum requirements for construction of each partition type as expressed by the indicated reference are incorporated by reference and are applicable to the work of this project. However, additional and/or more restrictive requirements may be indicated by the specifications and drawings. Such requirements also apply and shall govern such requirements including but are not limited to:
 - Use 5/8" thick gypsum board throughout, unless noted otherwise.
 - Use 16" o.c. max. stud spacing, unless noted otherwise in these documents. The spacing stated by the referenced approval or test report is the max. spacing if allowed in these documents.
- Use studs of depth indicated by this set of documents. The depth stated by the referenced approval or test report is the minimum depth allowed in these documents. See structural documents for additional information pertaining to the construction of concrete, masonry and stud walls.
- All dimensions are center of stud or face of concrete, masonry, or rough opening unless noted otherwise. Face of finished wall will be noted as FOW.
- At all interior walls, the studs, insulation, and gypsum board are to extend to the deck above, unless noted otherwise.
- Wall types not noted are assumed to match adjacent rooms. See sheets for finishes. Notify architect of any discrepancies.
- All interior stud partitions are considered acoustic partitions and are to receive a type 1 sound attenuation blanket. Thickness shall match stud depth unless noted otherwise.
- Provide control joints in wood framed walls at approximately 50 feet on center. Locate at corner above doors or inside corner of pilasters or other inconspicuous locations where possible. Consult with architect prior to commencing framing.
- At wall openings for penetration of pipes, ducts, devices, etc., gypsum board is to be cut to match the shape and dimension of the penetrating object and the gap between the object and the wall is to be sealed with acoustic or fire sealant on all sides with a 3/4" joint at all sides maximum. The opening for ducts or large penetrations shall be framed with a header. Add an angled corner brace if the gap exceeds 3" from framing to the opening.
- Contractor to provide blocking/backing for all wall mounted equipment. See floor plans and interior elevations for cabinets, grab bars, etc. Install blocking as detailed or as required to mount such devices. All wood blocking is to be fire retardant treated. Install as per details 01A1.4.
- Where there is limited water exposure: install one layer of 5/8" type X water resistant gypsum board per ASTM C1396 (where gypsum board occurs) of basic partitions at the following locations:
 - Within 2 feet horizontally and 4 feet vertically of janitor's sinks.
 - At other locations, i.e. toilet rooms and kitchens, and as indicated on the architectural finish plans and elevations.
- Install one layer of 5/8" glass mat tile backer board in lieu of gypsum board (where gypsum board occurs) of basic partition where there is no fire rating and over gypsum board face layer at fire rated partitions at the following locations:
 - Where ceramic tile finishes are indicated per the finish plans and/or interior elevations.
 - At other locations as indicated by the architectural finish plans and elevations.
- All exterior stud walls to have continuous rigid insulation and air/weather barrier for the full height and length of the wall. Fully seal all penetrations per barrier manufacturer's recommendations.
- The air/weather barrier is to wrap into all window and door openings taking care to not install barriers to surfaces detailed to be exposed to view.
- Provide fireblocking in concealed spaces of stud walls and partitions as follows: 1) vertically at the ceiling and floor levels and 2) horizontally at intervals not exceeding 10 feet.
- See detail 05A1.4 for typical fire extinguisher cabinet installation details.
- See detail 06A1.4 for typical bottom of wall condition at all stud partitions.

CONCRETE, MASONRY AND VENEER

- See structural plans for additional concrete and masonry wall information.
- See exterior elevations for coursing, masonry types, and metal panel orientation per A2 elevation sheets.
- All masonry walls are to be reinforced and are to be set on reinforced footings. Control joints to be located as per the requirements found in the structural documents but are not to exceed 30 feet on center. See the structural drawings for reinforcing and other details pertaining to masonry walls. If not otherwise noted, locate control joints at corner above doors, inside corner of pilasters, or other inconspicuous locations where possible. Consult with architect prior to installing.
- See IBC 2012, Chapter 7 for fire resistive requirements on new concrete and concrete masonry unit walls.
 - CMU walls (IBC Table 721.1(2), item 3).
 - Cast in place concrete walls (IBC Table 721.1(2), Item 4).
- See the A2 elevation sheets for location of veneer control joints. Where not noted, consult architect prior to installing veneer.
- At wall openings for penetration of pipes, ducts, devices, etc., masonry is to be cut to match the shape and dimension of the penetrating object and the gap between the object and the wall is to be sealed with acoustic or fire sealant on all sides with a 3/4" joint at all sides, maximum.
- Protection of Masonry: During construction, cover tops of walls, projections, and sills with waterproof sheeting at end of each days work, except when the ambient temperature is expected to remain above 65 deg. F and no precipitation is forecast for the next 24 hours. (This is to prevent condensation from covered walls causing a moisture problem). Cover partially completed masonry each day that construction is not in progress. Walls are to be protected until they are permanently protected by the roofing membrane over the cap plate. The General Contractor is to provide temporary protection immediately following the topping out of each section of wall by installing waterproof sheeting over a continuous cap plate until the roofing membrane is installed. A solid grouted top bond beam shall not be considered adequate protection for the wall.
- All horizontal and vertical mortar joints at CMU and veneer are to be concave, unless noted otherwise.
- Provide special shapes, such as "U" shaped CMU channel blocks for lintels or headers and capping units for sash and other special conditions.
- Veneer weep vents to occur at base of veneered walls, top of veneered walls and above and below window and door openings. Space at 32 inches on center. See veneer details on exterior details sheet A2.3.

Provide backing plates as indicated in the drawings, or where not indicated, according to the following schedule. Refer to details elsewhere in the drawings for the support of wall mounted items in excess of 200 pounds.

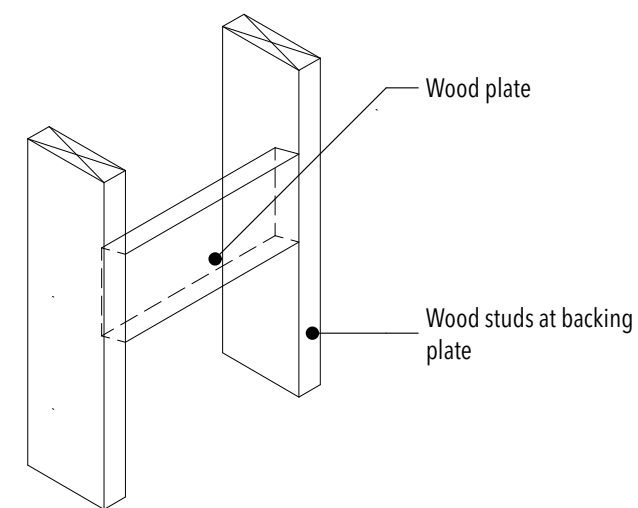

BACKING PLATES:

- At door stops and bumper rails
- At toilet accessories, mirrors, coat hooks, etc.
- At all upper wall hung cabinets
- At all base cabinets
- At all full height cabinets
- At wall mounted adjustable shelving
- At all wall mounted TV monitors

BACKING PLATE DETAIL - WOOD

01

1" = 1'-0"

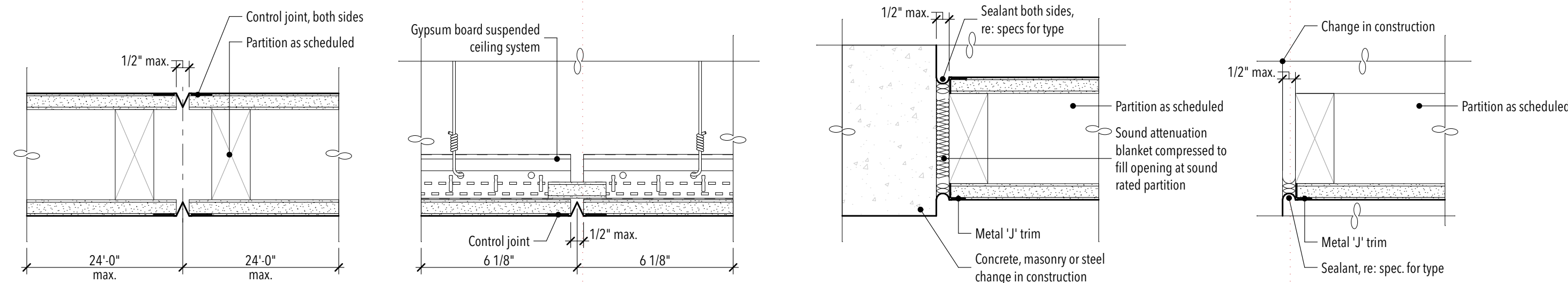

CONTROL JOINT IN GYP. BD. PARTITION

CONTROL JOINT IN GYP. BOARD CEILING

CONTROL JOINT AT PARTITION INTERSECTION OR CHANGE IN CONSTRUCTION

CONTROL JOINT IN PARTITION AT NON-EXPOSED EDGE

ADDITIONAL NOTES:

- Building code requires that "smoke partitions" be sealed to structure as indicated to successfully "limit the passage of smoke".
- Conditions indicated to show design intent, and not intended to be proprietary. Contractor may employ similar UL-approved control joints designs that are appropriate for the specific condition. Joints to be sized to accommodate movement capabilities of firestop assembly.

TYP. GYP. BD. CONTROL JOINT DETAILS

02

3" = 1'-0"

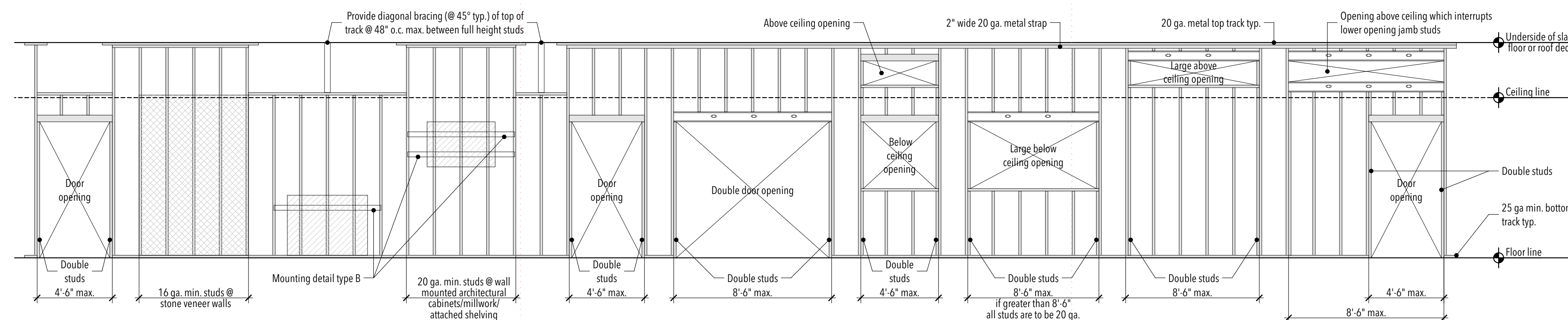

NOTES:

- All studs are spaced 16" o.c. maximum.
- All studs shall be "C" studs with 1/4" return flange minimum.
- Indicates shelving or cabinetry
- Indicates stone
- Double studs at sides of opening shall not be cut for ductwork or any other mechanical systems.
- Refer to 20A1.7 for mounting type details.
- Provide partition bracing at all assemblies over 15'-0" in height, u.n.o.
- All detail references on this drawing refer to details on this sheet

NOTE TO CONTRACTOR:

- Stone should not be attached directly to shaft walls. Provide additional furring for stone back-up.
- Where stone exceeds 10'-0" in height, or if stone is gravity supported by studs, they should be engineered.

TYP. INTERIOR PARTITION FRAMING

03

1/4" = 1'-0"

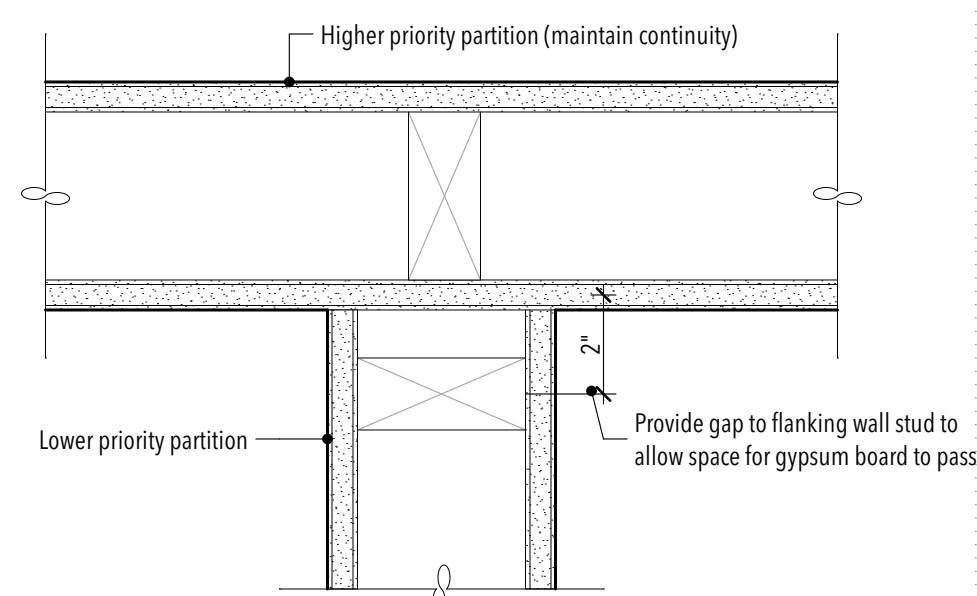

INTERSECTION AT VARIOUS WALL PRIORITY CONFIGURATIONS

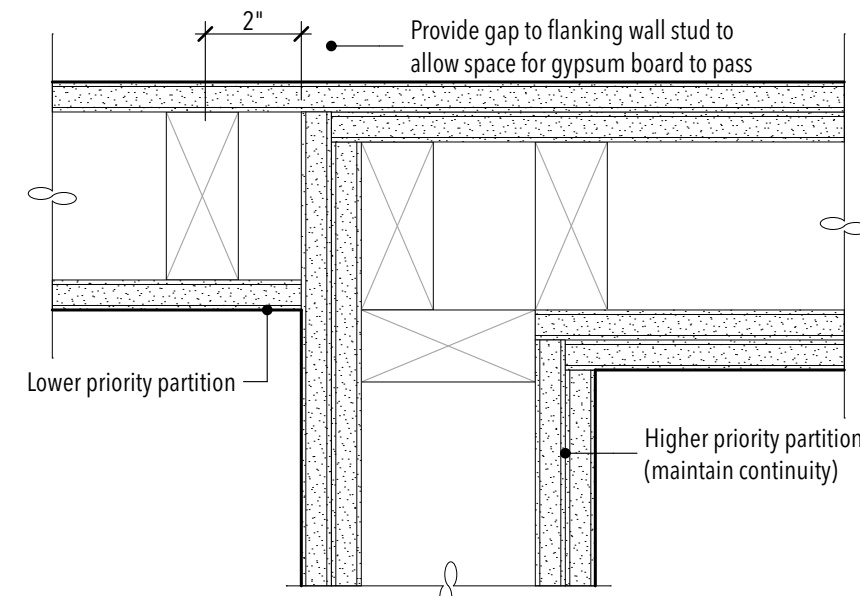

WALL PRIORITY NOTES:

- Where walls of different functions/ratings intersect: walls of higher priority shall be continuous.
- Lower priority walls shall "abut" and be "sealed to" higher priority walls, but shall not interrupt continuity of the higher priority wall.

TYP. GYP. BD. PRIORITY DETAILS

04

3" = 1'-0"

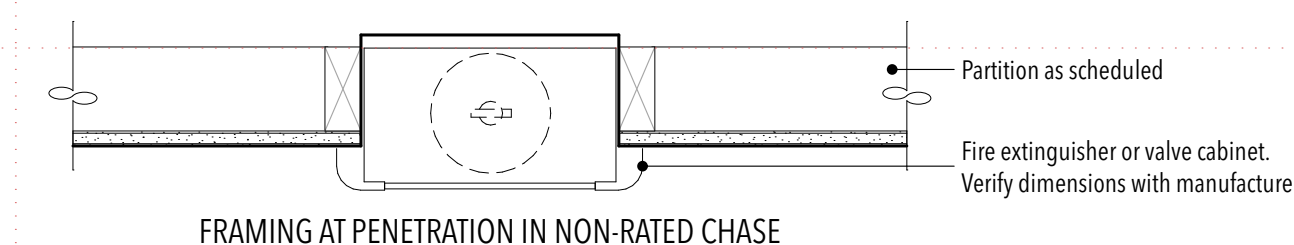

FRAMING AT PENETRATION IN NON-RATED CHASE

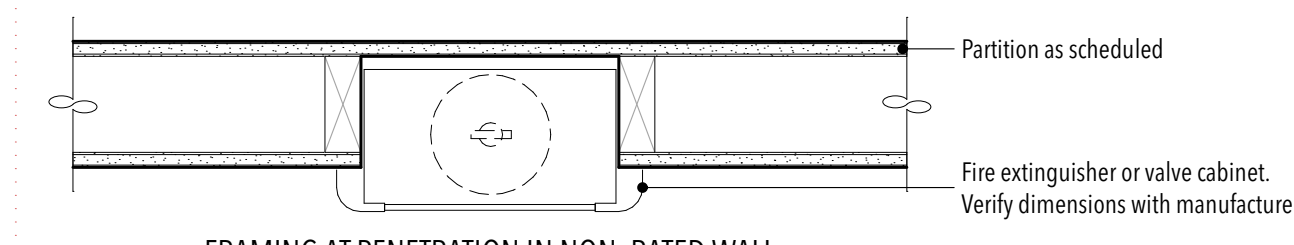

FRAMING AT PENETRATION IN NON-RATED WALL

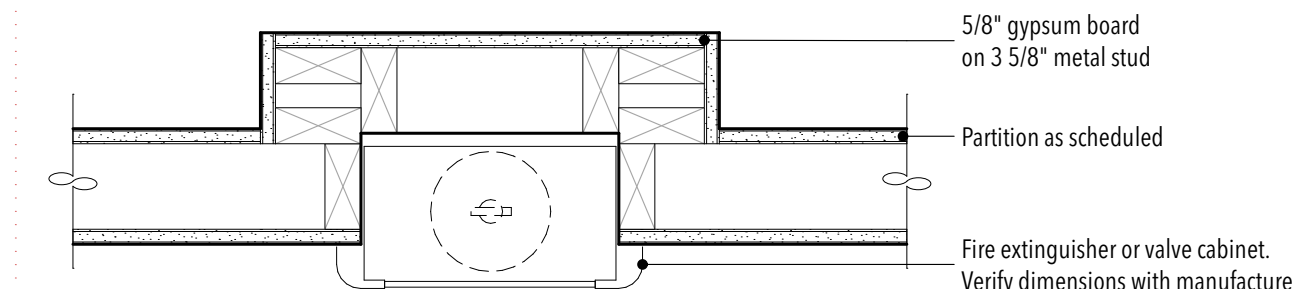

FRAMING AT PENETRATION IN NON-RATED WALL

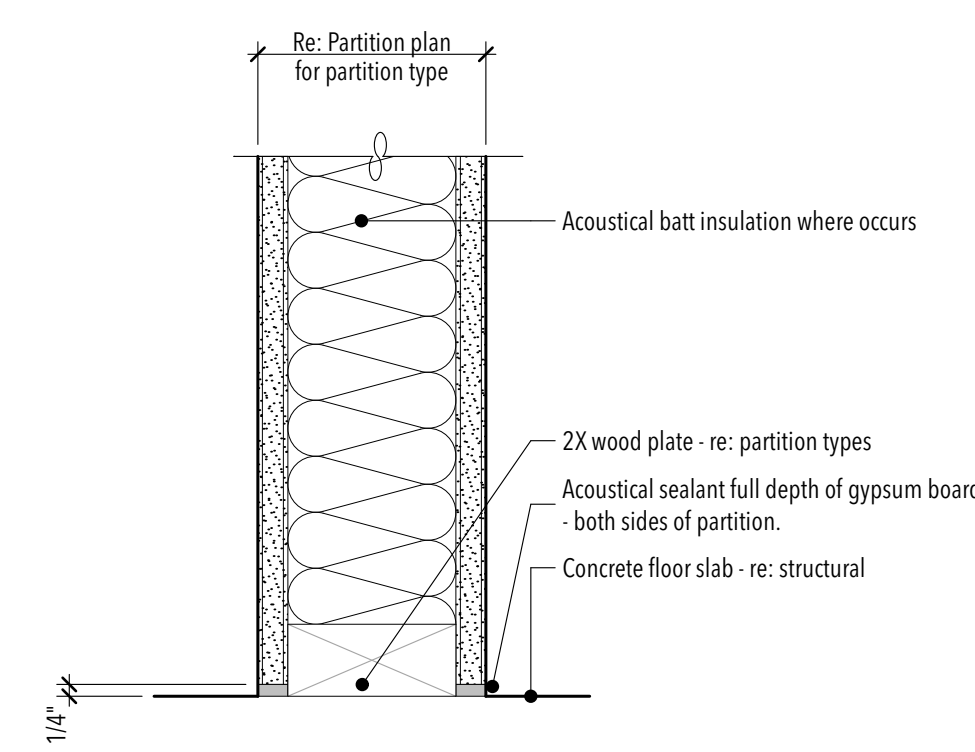

NON-RATED PARTITION BASE

06

3" = 1'-0"

NON-RATED PENETRATION AND CABINET DETAILS

05

1 1/2" = 1'-0"

STUDIO 333 ARCHITECTS
333 24TH STREET
OGDEN, UT 84401
801.394.3033

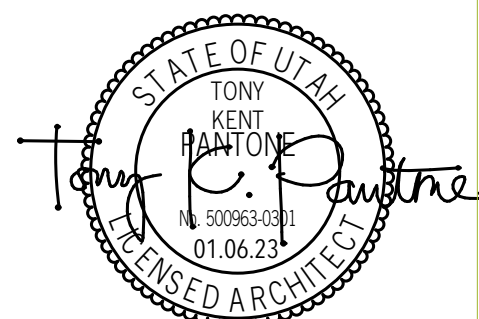

WEST FIELD SR SEMINARY
2200 S STREET, TAYLOR, UT

| NO. | DATE | DESCRIPTION |
|-----|------|-------------|
| | | |
| | | |
| | | |
| | | |

PERMIT SET
DATE: 01.25.23
PROJECT NUMBER: 2154

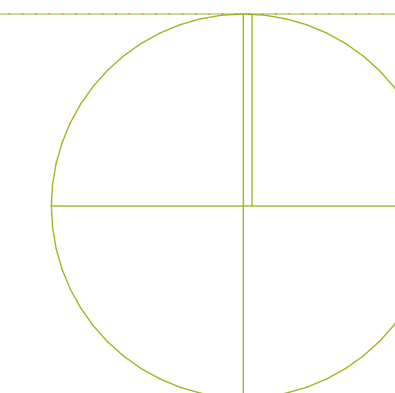

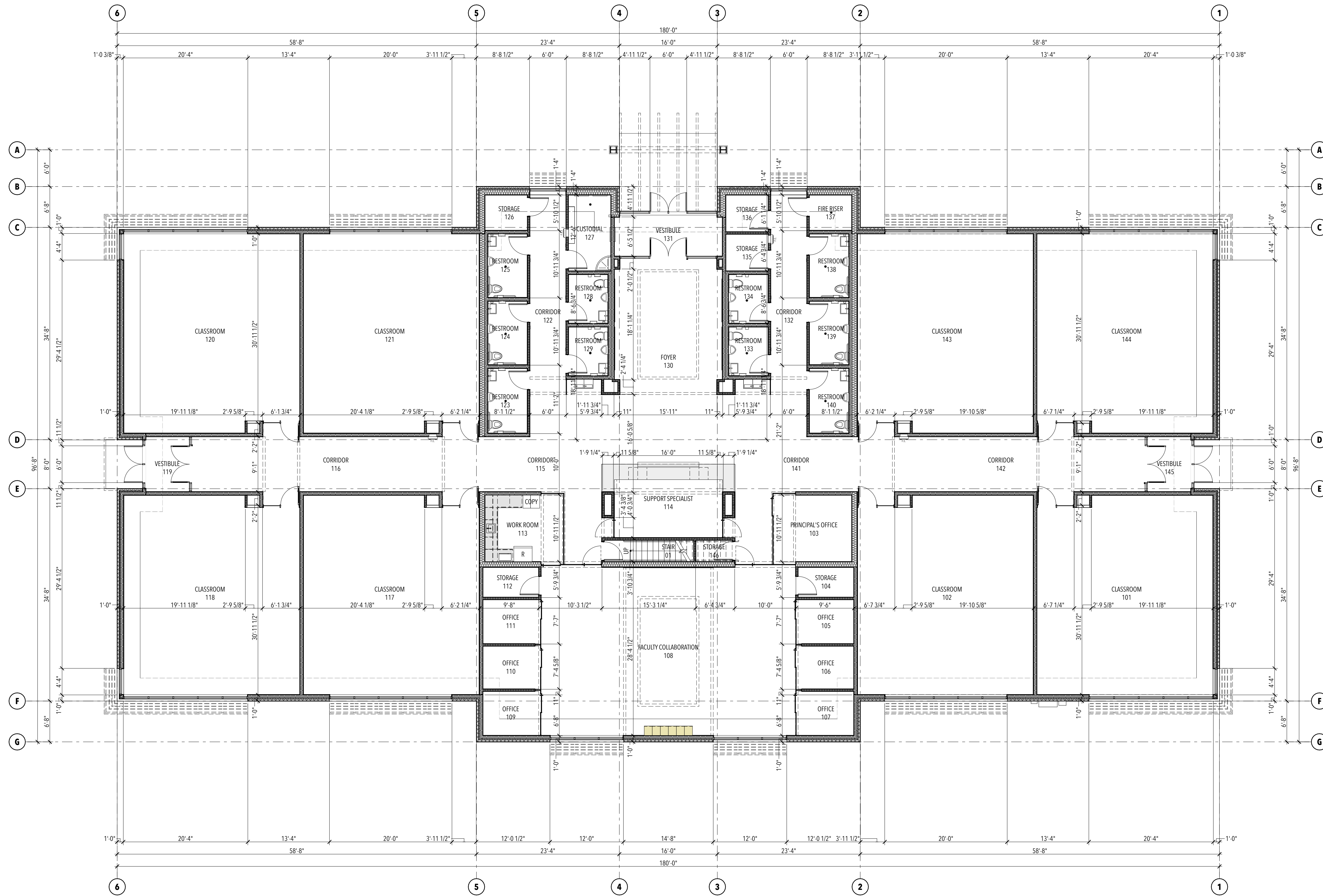

GENERAL DIMENSION PLAN NOTES:

- A. All dimensions are face of stud, center of stud, or face of concrete, masonry, or rough opening unless noted otherwise.
- B. Re: Enlarged Plans for dimensions at enlarged areas.

STUDIO 333 ARCHITECTS
 333 24TH STREET
 OGDEN, UT 84401
 801.394.3033

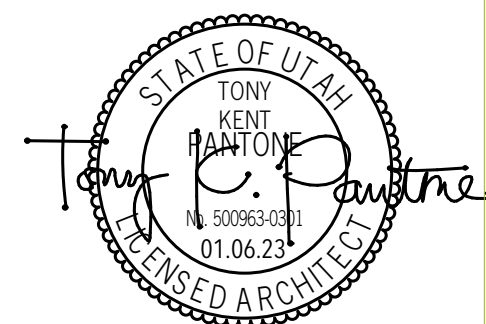

WEST FIELD SR SEMINARY
 2200 S STREET, TAYLOR, UT

| NO. | DATE | DESCRIPTION |
|-----|------|-------------|
| | | |
| | | |
| | | |
| | | |
| | | |
| | | |
| | | |
| | | |
| | | |
| | | |

PERMIT SET
 DATE: 01.25.23
 PROJECT NUMBER: 2154
 SCALE: 1" = 1'-0", 1/8" = 1'-0"

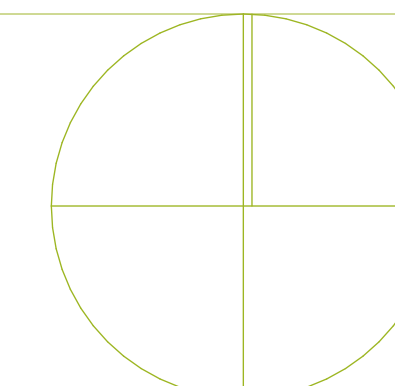

1ST LEVEL DIMENSION PLAN

A1.10

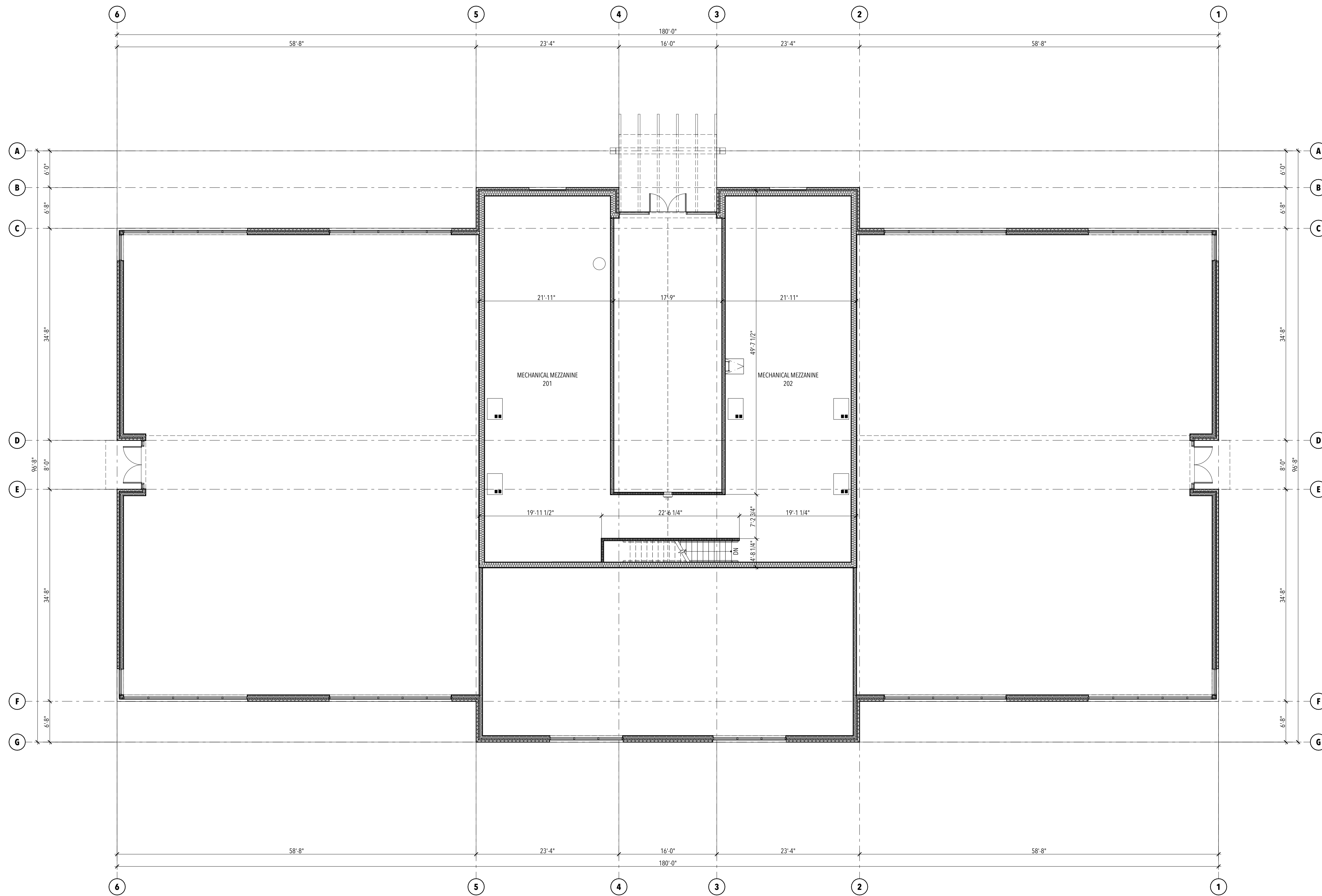

GENERAL DIMENSION PLAN NOTES:

- A. All dimensions are face of stud, center of stud, or face of concrete, masonry, or rough opening unless noted otherwise.
- B. Re: Enlarged Plans for dimensions at enlarged areas.

STUDIO 333 ARCHITECTS
 333 24TH STREET
 OGDEN, UT 84401
 801.394.3033

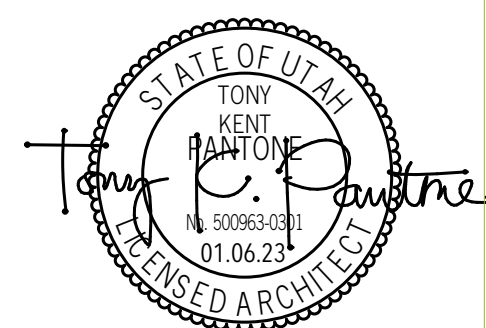

WEST FIELD SR SEMINARY
 2200 S STREET, TAYLOR, UT

| NO. | DATE | DESCRIPTION |
|-----|------|-------------|
| | | |
| | | |
| | | |
| | | |
| | | |
| | | |
| | | |
| | | |
| | | |
| | | |

PERMIT SET
 DATE: 01.25.23
 PROJECT NUMBER: 2154
 SCALE: 1" = 1'-0", 1/8" = 1'-0"

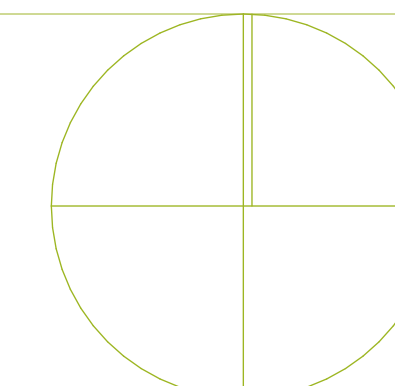

**MEZZANINE LEVEL
 DIMENSION PLAN**

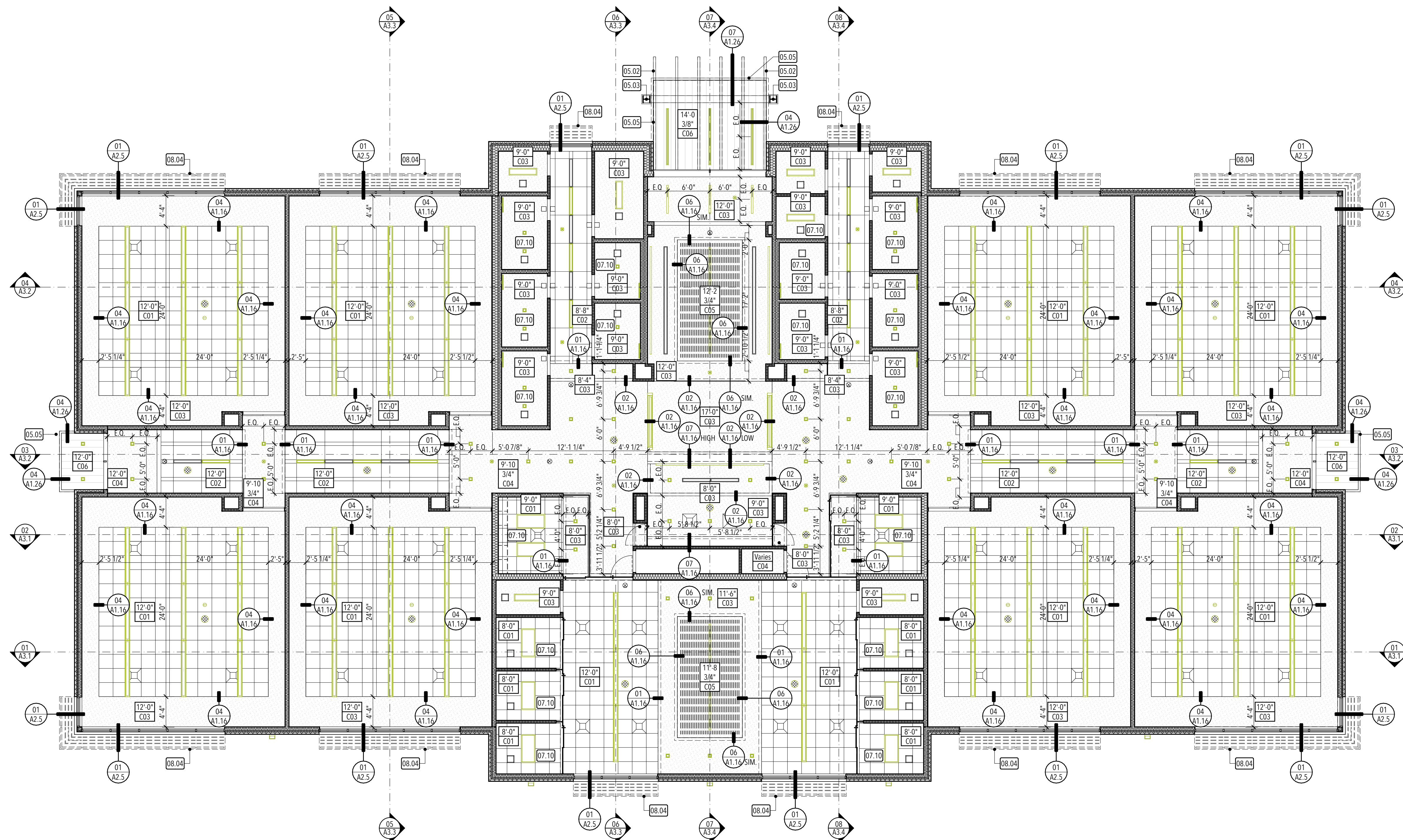

- GENERAL CEILING NOTES:**
- A. Dimensions are to center line of light fixture, device, or grille u.n.o.
 - B. The Contractor shall be responsible to coordinate all mechanical, electrical and plumbing systems to be installed above the finish ceiling, to accommodate fixture and device locations as indicated. Verify any discrepancies with the architect prior to fabrication and installation.
 - C. Coordinate the location of all mechanical access panels with Architect. Access panels shall be located such that they are not visible to public view.
 - D. Refer to the Finish Schedule on sheet A1.31 for finish specifications.
 - E. Reference detail 02/A1.15 for typical ceiling suspension and seismic bracing.
 - F. Reference detail 01/A1.15 for typical suspended gypsum board ceilings.
 - G. All unidentified ceiling types on the reflected ceiling plans shall be type "C01" at 10'-0" a.f.f.
 - H. Refer to architectural drawings for locations of mechanical grilles, and to mechanical drawings for quantities and types.
 - I. Refer to architectural drawings for locations of light fixtures and to electrical drawings for quantities and types.
 - J. Mechanical and electrical contractors shall coordinate work with sprinkler contractor to avoid conflicts in the field.
 - K. All ceiling heights indicated are the elevation of the bottom of the ceiling from the top of the concrete floor slab.
 - L. All type "C06" ceilings in restrooms, janitor rooms, locker rooms, showers, & wet areas shall be epoxy paint.
 - M. Reference detail 04/A1.15 for typical ceiling device layout.
 - N. Reference detail 08/A1.15 for typical ceiling tile penetration.
 - O. Add unfaced R-30 sound batt insulation above all restroom & office ceilings.
 - P. Suspended ceiling tiles are to be configured such that no less than one-half a border tile exists adjacent to any wall, unless noted otherwise.
 - Q. Suspended ceiling grids shall be configured such that either a tile or grid is centered in the room in each direction unless noted otherwise.

- KEYED NOTES:**
- 05.02 Steel beam - re: structural, paint with high-performance paint system.
 - 05.03 Steel column - re: structural, paint with high-performance paint system.
 - 05.05 Steel fascia beam - re: structural. Paint with high-performance paint system to match storefront/sunshade color.
 - 07.10 Install R-30 unfaced sound batt insulation above this ceiling.
 - 08.04 Aluminum sunshade system - re: details.

- CEILING PLAN LEGEND:**
- ELECTRICAL**
- : 2' x 4' light fixture
 - : 2' x 2' light fixture
 - : 1' x 4' light fixture
 - : Pendant light fixture
 - : Recessed can light fixture
 - : Exit sign
 - : Smoke detector
 - : Fire sprinkler
 - : WiFi Extender
 - : Speaker
- MECHANICAL**
- : Supply grille
 - : Return grille

- CEILING TYPE LEGEND:**
- C01 : Suspended 2'x2' acoustical lay-in tile ceiling, Armstrong, Optima.
 - C02 : Suspended 2'x4' & 6'x4' acoustical lay-in tile ceiling, Armstrong, Optima.
 - C03 : Suspended 5/8" gypsum board ceiling system (1 layer), Smooth texture. Paint.
 - C04 : 5/8" gypsum board ceiling (1 layer) installed over framing. Smooth texture. Paint.
 - C05 : Wood slat soffit system installed over plywood backer board. Stain wood. Paint plywood backer board; color as selected by owner/architect. Re: detail 05/A1.16
 - C06 : 1" pre-finished metal soffit system over 1/2" plywood. Color to match aluminum storefront finish

STUDIO 333 ARCHITECTS
 333 24TH STREET
 OGDEN, UT 84401
 801.394.3033

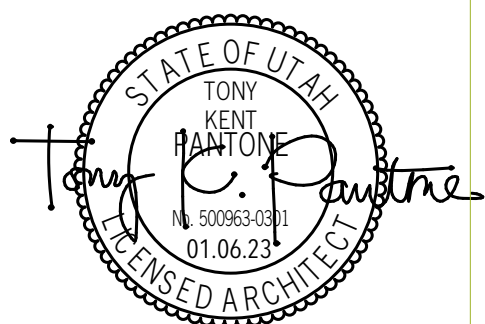

WEST FIELD SR SEMINARY
 2200 S STREET, TAYLOR, UT

| NO. | DATE | DESCRIPTION |
|-----|------|-------------|
| | | |
| | | |
| | | |
| | | |

PERMIT SET
 DATE: 01.25.23
 PROJECT NUMBER: 2154
 SCALE: 1/8" = 1'-0", 1' = 1'-0"

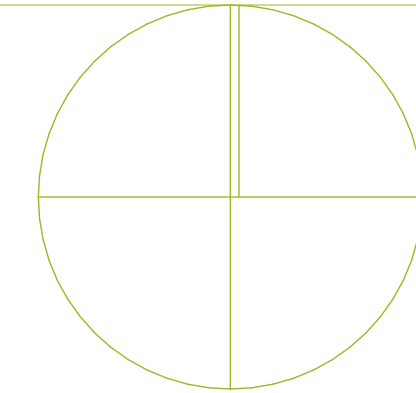

1ST LEVEL REFLECTED CEILING PLAN

A1.11

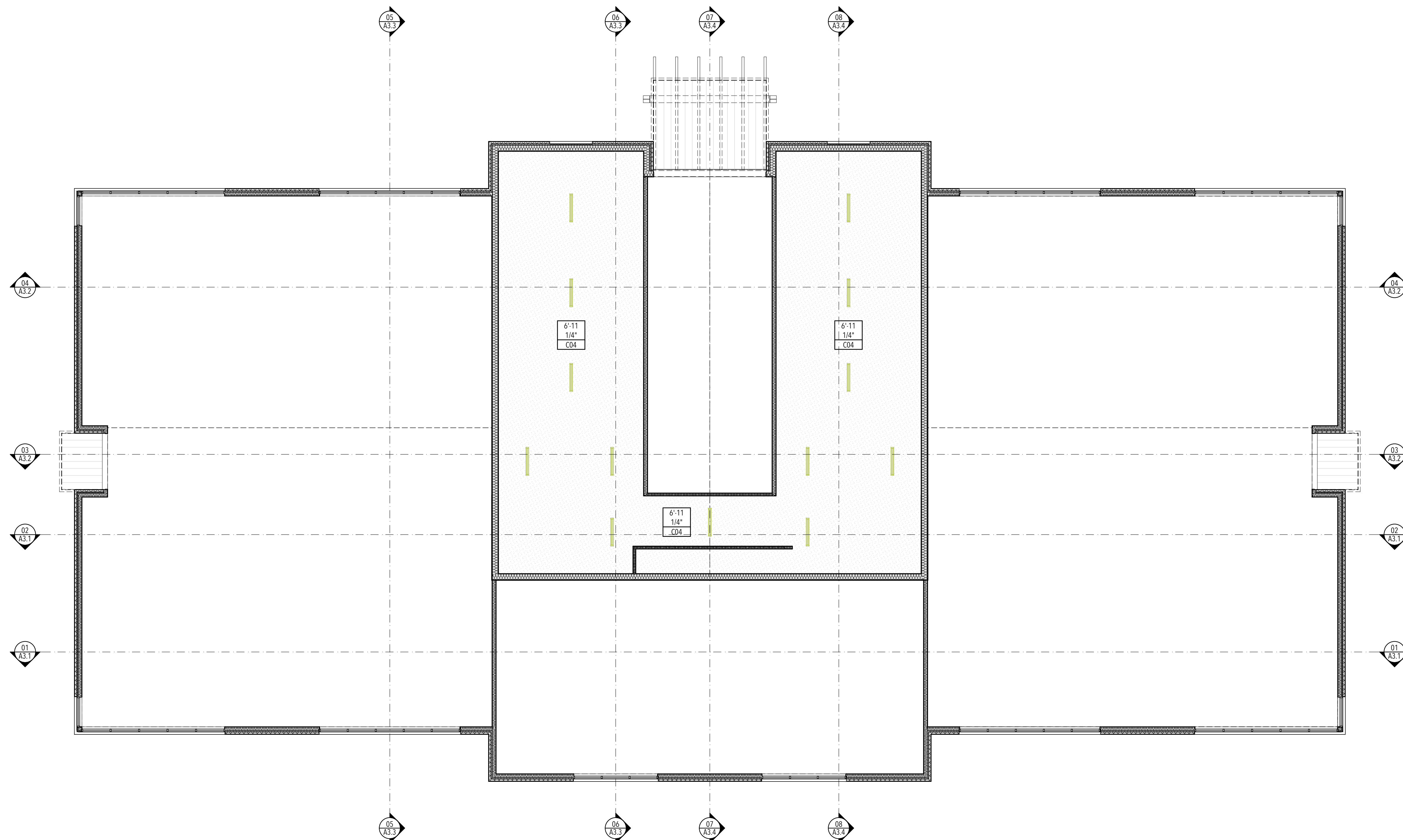

GENERAL CEILING NOTES:

- A. Dimensions are to center line of light fixture, device, or grille u.n.o.
- B. The Contractor shall be responsible to coordinate all mechanical, electrical and plumbing systems to be installed above the finish ceiling, to accommodate fixture and device locations as indicated. Verify any discrepancies with the architect prior to fabrication and installation.
- C. Coordinate the location of all mechanical access panels with Architect. Access panels shall be located such that they are not visible to public view.
- D. Refer to the Finish Schedule on sheet A1.31 for finish specifications.
- E. Reference detail 02/A1.15 for typical ceiling suspension and seismic bracing.
- F. Reference detail 01/A1.15 for typical suspended gypsum board ceilings.
- G. All unidentified ceiling types on the reflected ceiling plans shall be type "CO1" at 10'-0" a.f.f.
- H. Refer to architectural drawings for locations of mechanical grilles, and to mechanical drawings for quantities and types.
- I. Refer to architectural drawings for locations of light fixtures and to electrical drawings for quantities and types.
- J. Mechanical and electrical contractors shall coordinate work with sprinkler contractor to avoid conflicts in the field.
- K. All ceiling heights indicated are the elevation of the bottom of the ceiling from the top of the concrete floor slab.
- L. All type "CO6" ceilings in restrooms, janitor rooms, locker rooms, showers, & wet areas shall be epoxy paint.
- M. Reference detail 04/A1.15 for typical ceiling device layout.
- N. Reference detail 08/A1.15 for typical ceiling tile penetration.
- O. Add unfaced R-30 sound batt insulation above all restroom & office ceilings.
- P. Suspended ceiling tiles are to be configured such that no less than one-half a border tile exists adjacent to any wall, unless noted otherwise.
- Q. Suspended ceiling grids shall be configured such that either a tile or grid is centered in the room in each direction unless noted otherwise.

CEILING PLAN LEGEND:

ELECTRICAL

- : 2' x 4' light fixture
- : 2' x 2' light fixture
- : 1' x 4' light fixture
- : Pendant light fixture
- : Recessed can light fixture
- : Exit sign
- : Smoke detector
- : Fire sprinkler
- : WiFi Extender
- : Speaker

MECHANICAL

- : Supply grille
- : Return grille

CEILING TYPE LEGEND:

- CO1 : Suspended 2'x2' acoustical lay-in tile ceiling, Armstrong, Optima.
- CO2 : Suspended 2'x4' & 6'x4' acoustical lay-in tile ceiling, Armstrong, Optima.
- CO3 : Suspended 5/8" gypsum board ceiling system (1 layer), Smooth texture, Paint.
- CO4 : 5/8" gypsum board ceiling (1 layer) installed over framing, Smooth texture, Paint.
- CO5 : Wood slat soffit system installed over plywood backer board, Stain wood, Paint plywood backer board; color as selected by owner/architect. Re: detail 05/A1.16
- CO6 : 1" pre-finished metal soffit system over 1/2" plywood. Color to match aluminum storefront finish

| NO. | DATE | DESCRIPTION |
|-----|------|-------------|
| | | |
| | | |
| | | |
| | | |
| | | |
| | | |
| | | |
| | | |
| | | |
| | | |

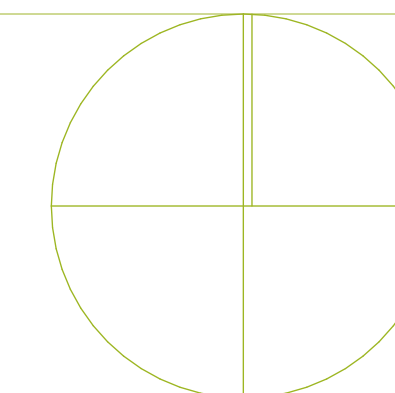

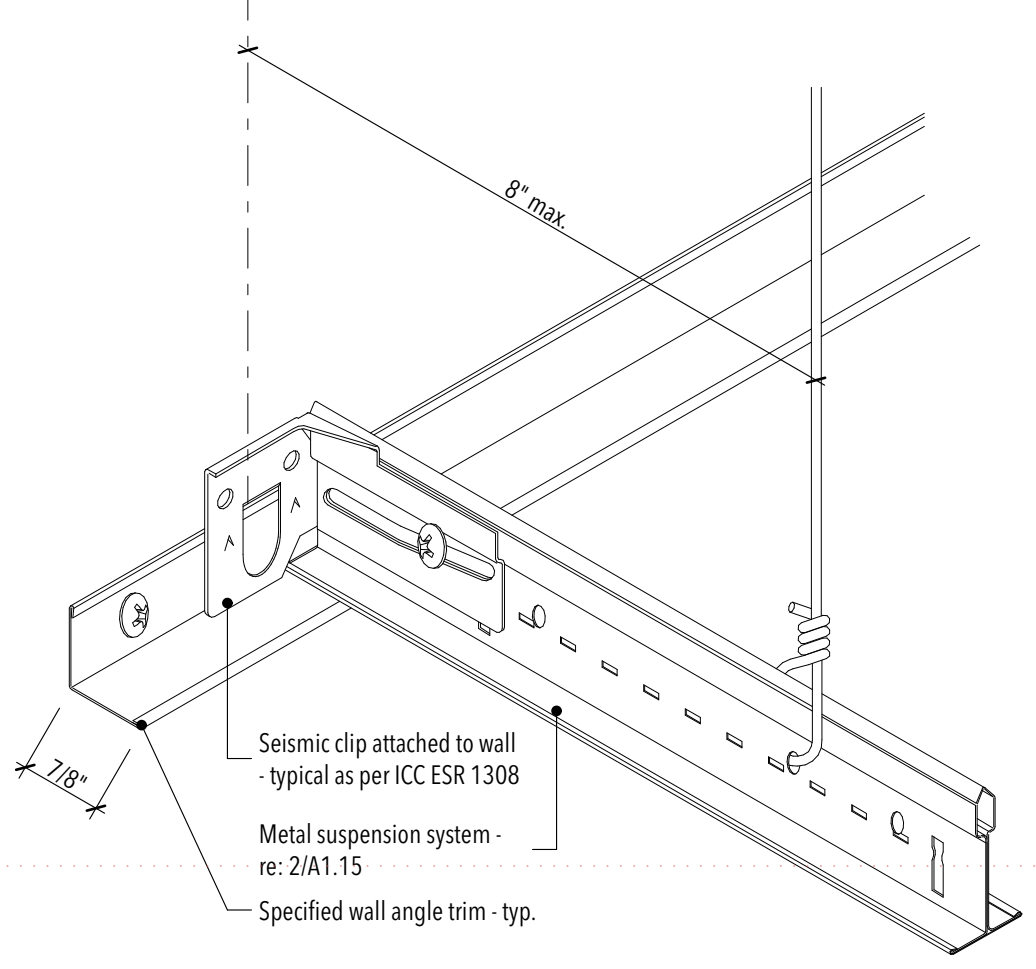
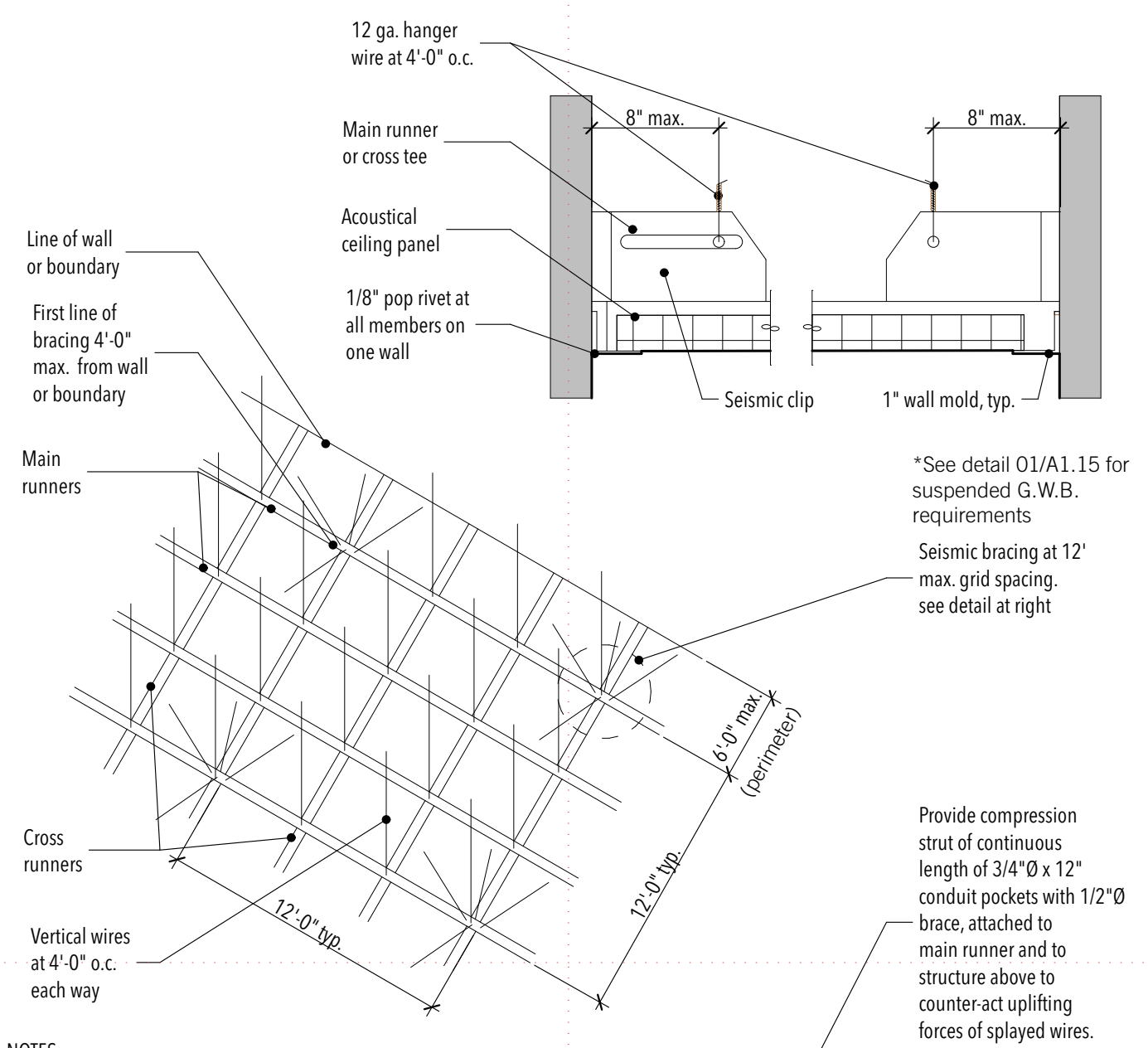
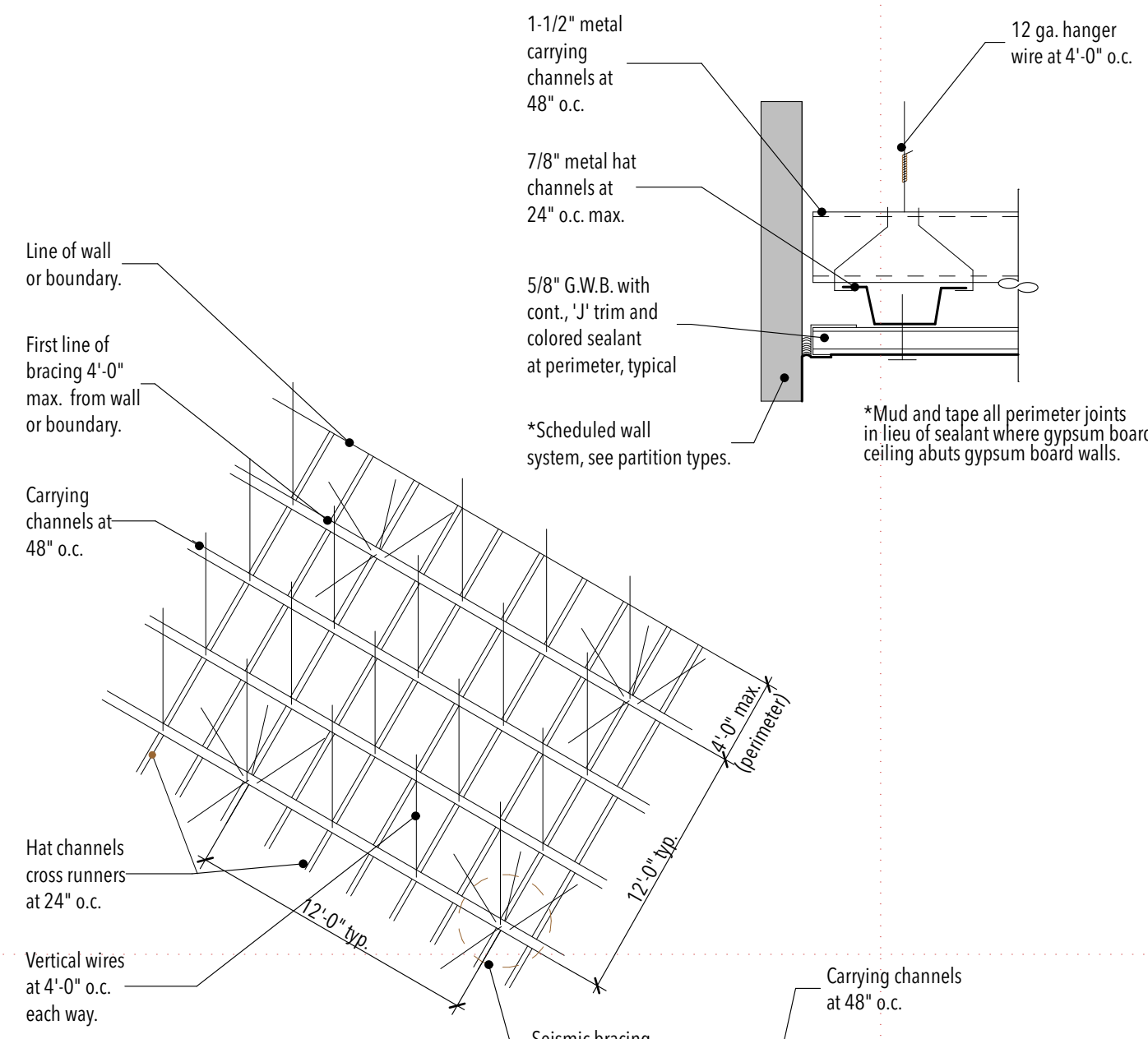

- Notes:
1. All splay wires to be in line with attached component.
 2. All splay wires to be taut and tied at both ends with minimum of 3 turns in 1" of run.
 3. Areas smaller than 1000 sq. ft. with walls on 4 sides extending to structure need not be braced.
 4. All ceiling mounted light fixtures shall be attached to the suspended ceiling grid. In addition 12 gauge hanger wires shall be attached to the grid within 3" of each corner of the light housing and to the structure above (these wires may be slack).
 5. Wires shall not attach to or bend around interfering material or equipment, nor shall they be closer than 6" from any un-braced horizontal piping or ductwork. A trapeze or similar device shall be used where obstructions occur.
 6. Gypsum board to be installed at right angles to 7/8" hat channel runners. Fasten with 1" type "s" drywall screws at 12" o.c. typical at edges and in field as per USG standards.

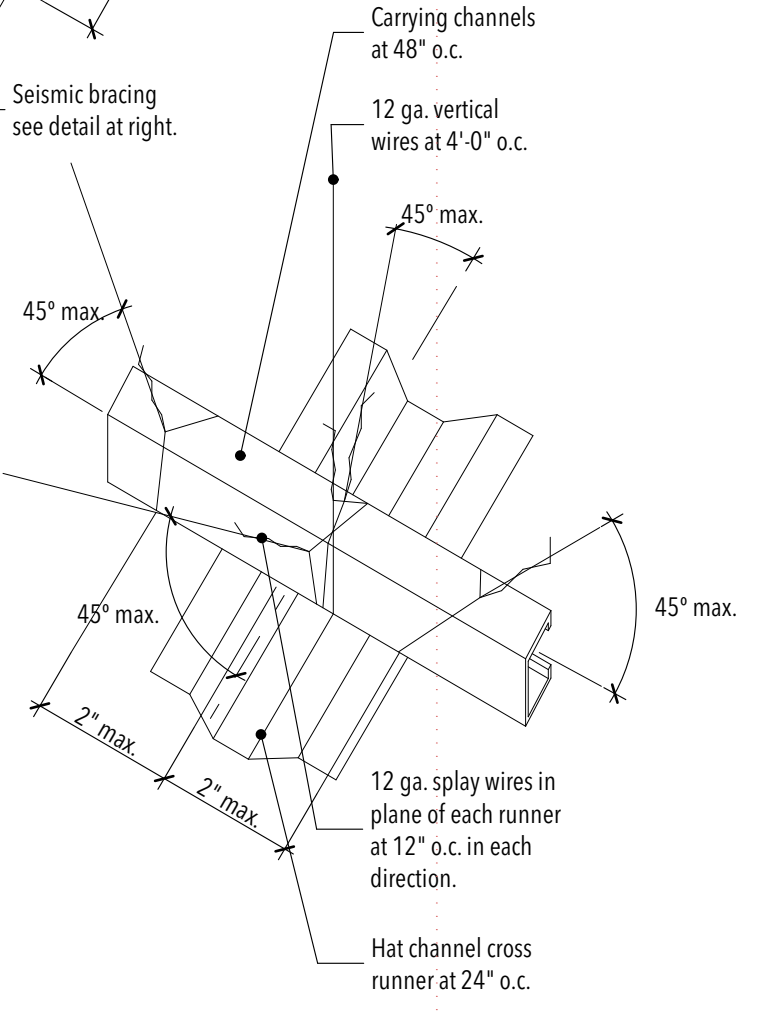

- Notes:
1. All splay wires to be in line with attached component.
 2. All splay wires to be taut and tied both ends with minimum of 3 turns in 1" of run.
 3. Areas smaller than 1000 sq. ft. with walls on 4 sides extending to structure need not be braced.
 4. Compressive struts required at 12'-0" o.c.
 5. All ceiling mounted light fixtures shall be attached to the suspended ceiling grid. In addition 12 ga. hanger wires shall be attached to the grid within 3" of each corner of the light housing and to the structure above (these wires may be slack).
 6. Wires shall not attach to or bend around interfering material or equipment nor shall they be closer than 6" from any un-braced horizontal piping or ductwork. A trapeze or similar device shall be used where obstructions occur.
 7. Provide 7/8" wide perimeter wall molding at all walls.

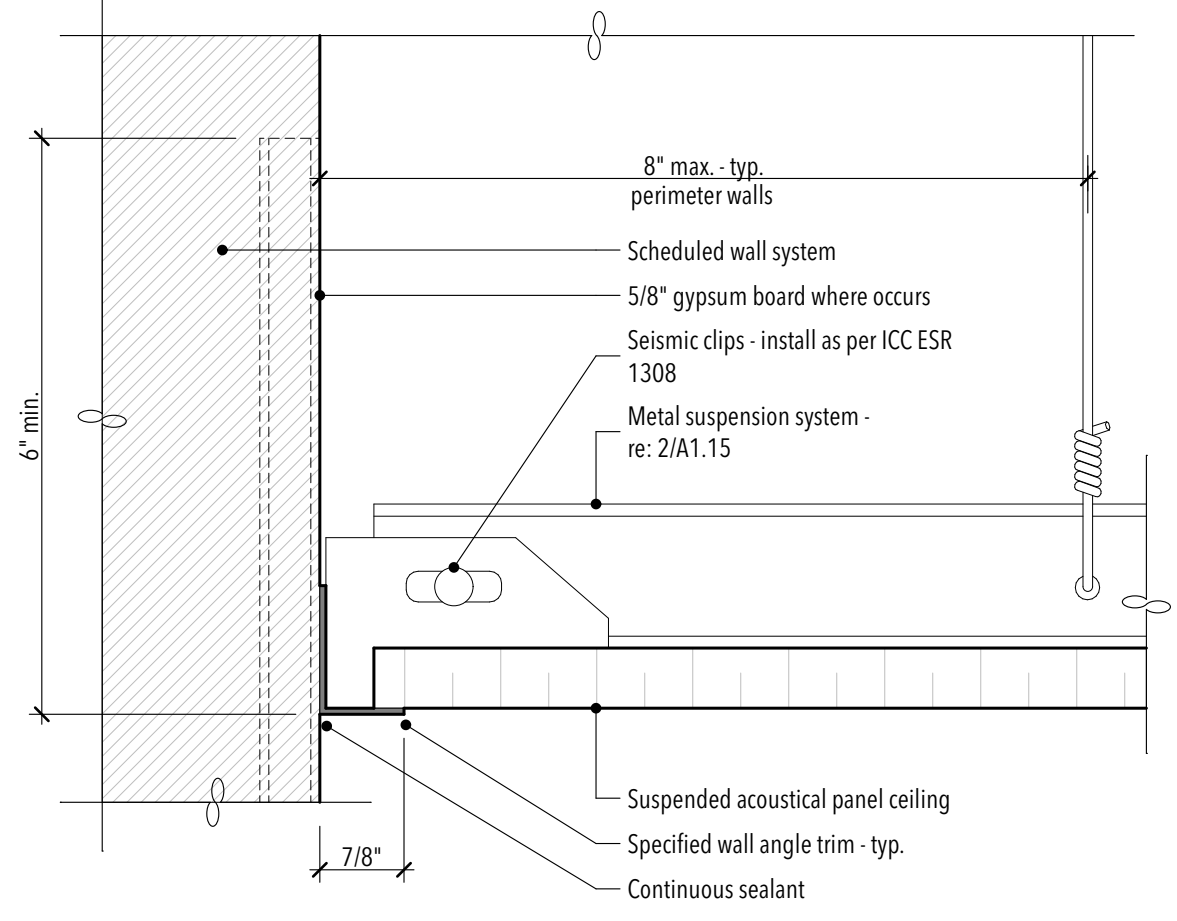
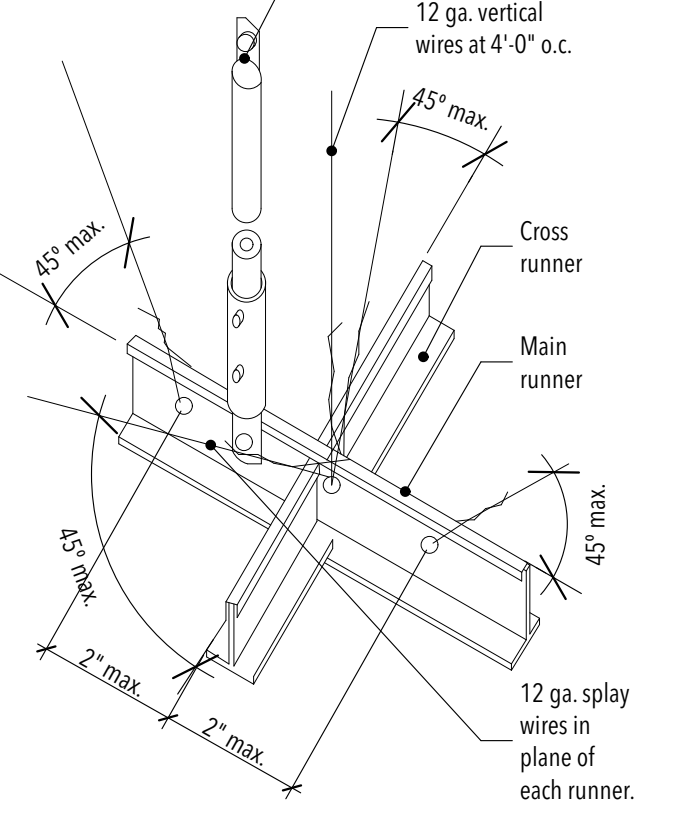

TYP. SUSP. GYP. BD. CEILING DETAIL

TYP. SUSP. LAY-IN CEILING DETAIL

SUSPENDED CEILING DETAIL

01 3/32" = 1'-0"

02 3/32" = 1'-0"

03 6" = 1'-0"

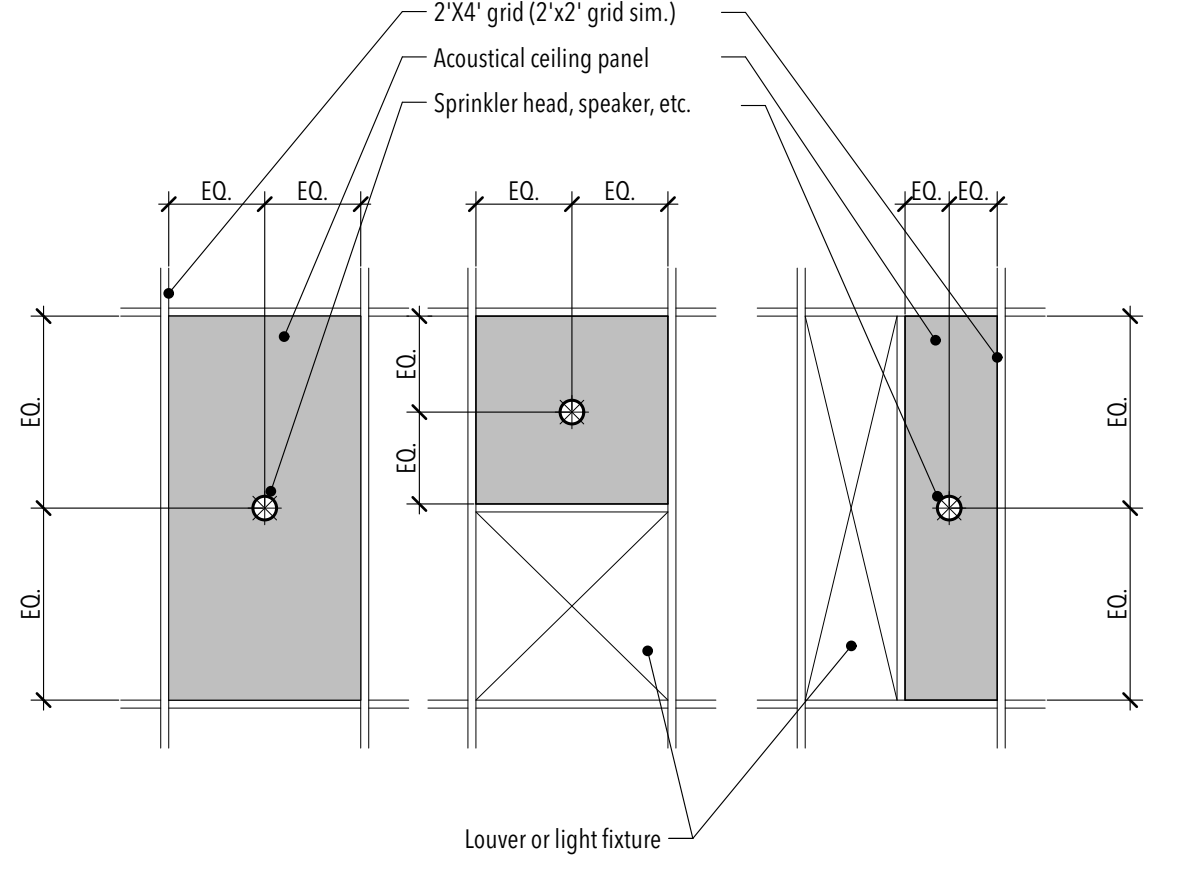
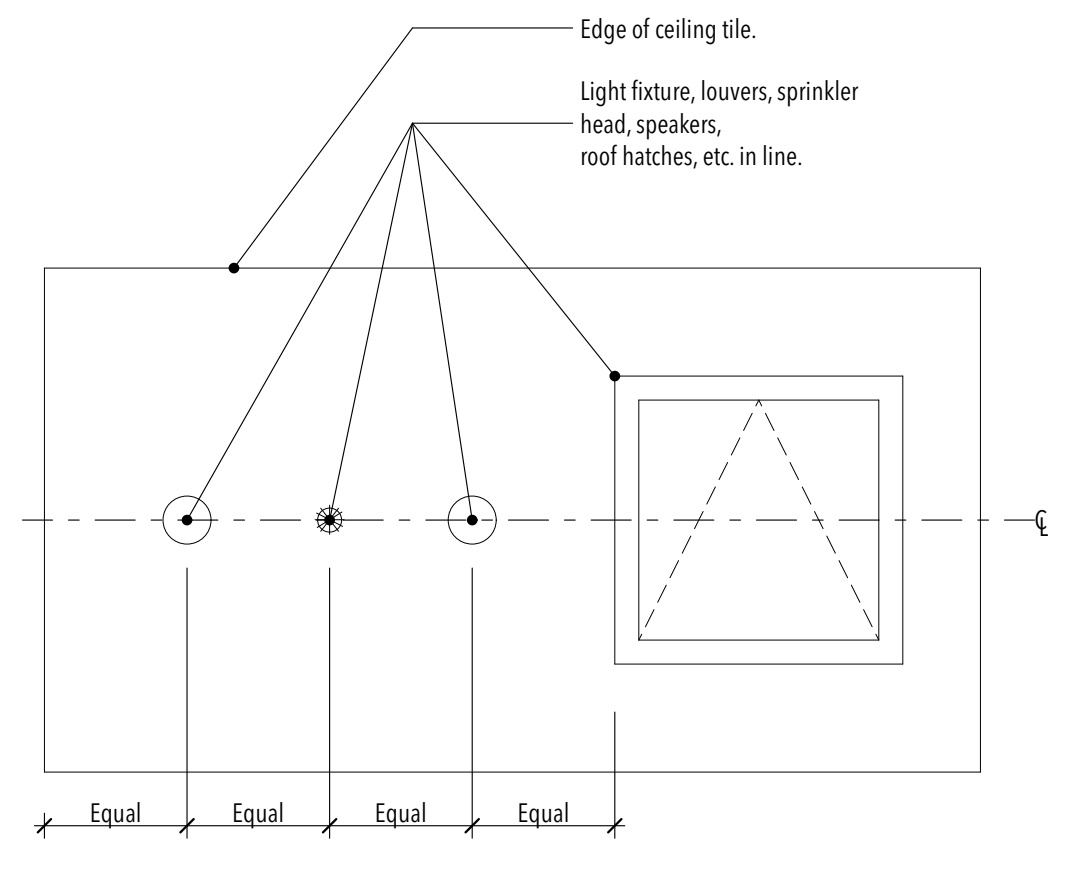

TYP. CEILING DEVICE LAYOUT

TYP. CEILING TILE PENETRATION

04 3/4" = 1'-0"

05 1/2" = 1'-0"

STUDIO 333 ARCHITECTS
333 24TH STREET
OGDEN, UT 84401
801.394.3033

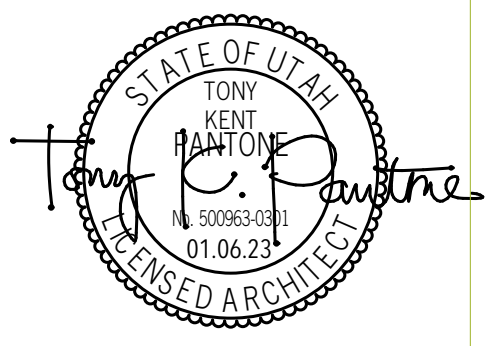

WEST FIELD SR SEMINARY
2200 S STREET, TAYLOR, UT

| NO. | DATE | DESCRIPTION |
|-----|------|-------------|
| | | |
| | | |
| | | |
| | | |
| | | |

PERMIT SET
DATE: 01.25.23
PROJECT NUMBER: 2154

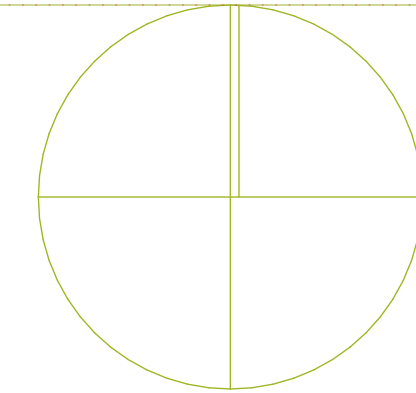

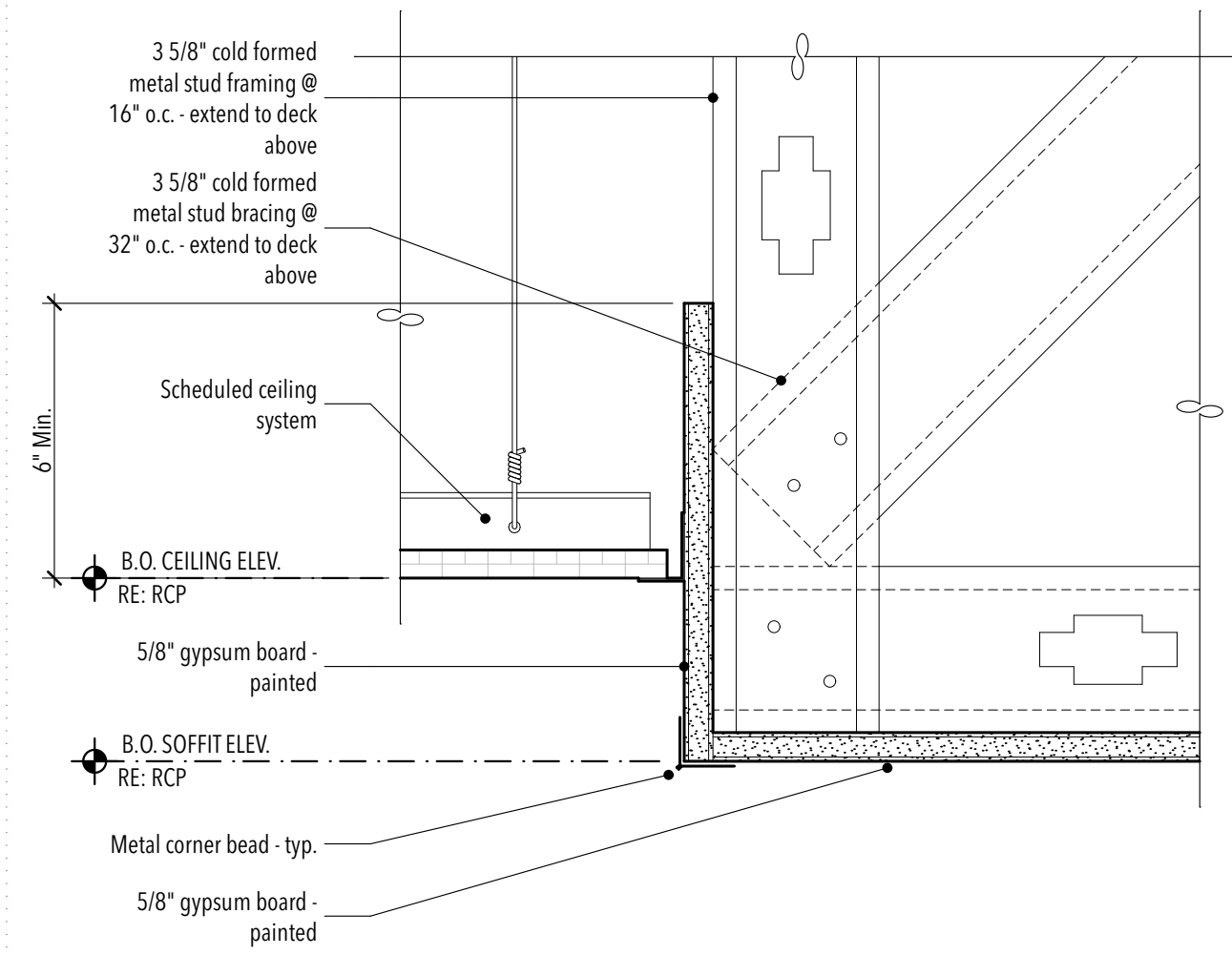

SOFFIT DETAIL @ CEILING

01

3" = 1'-0"

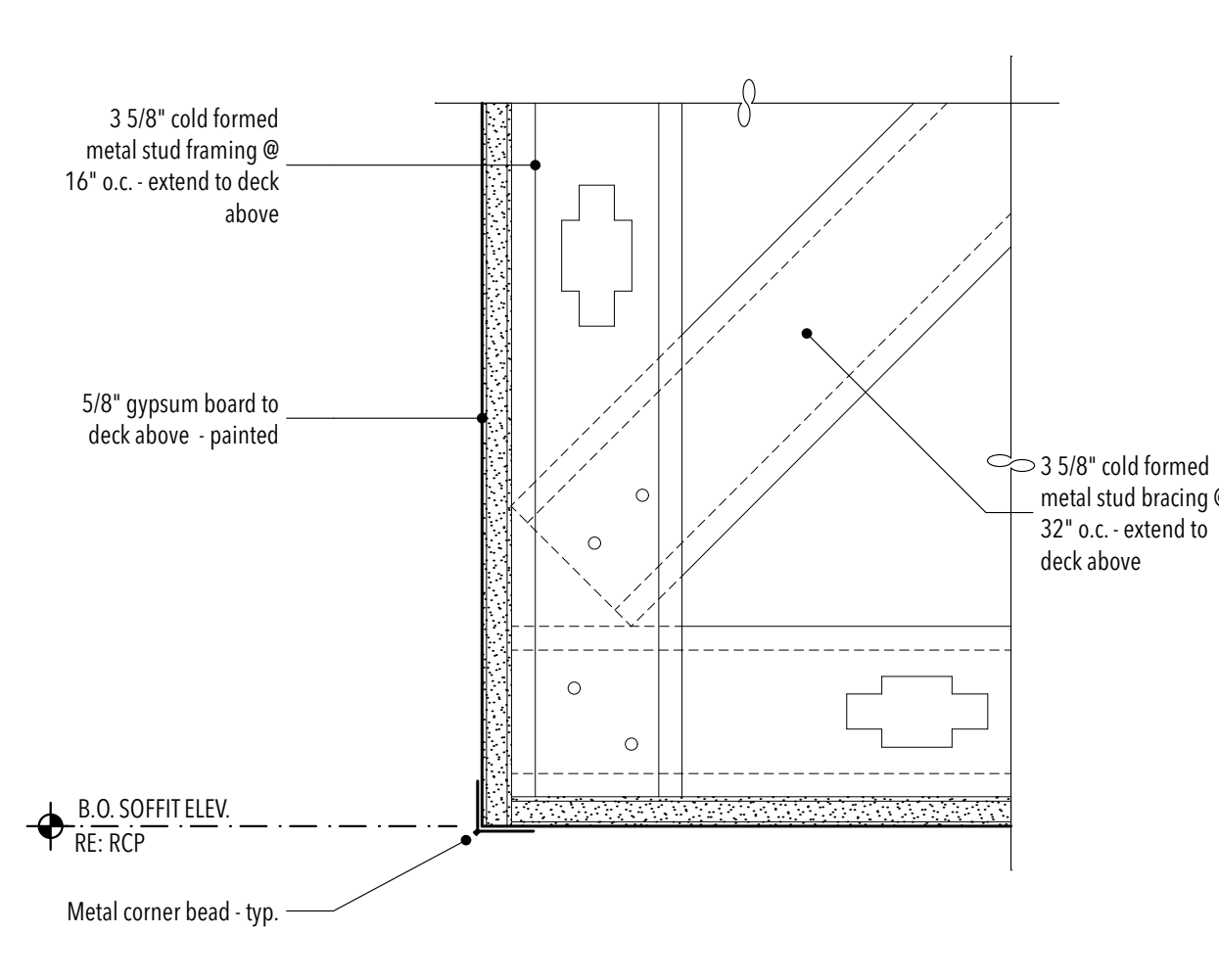

SOFFIT DETAIL

02

3" = 1'-0"

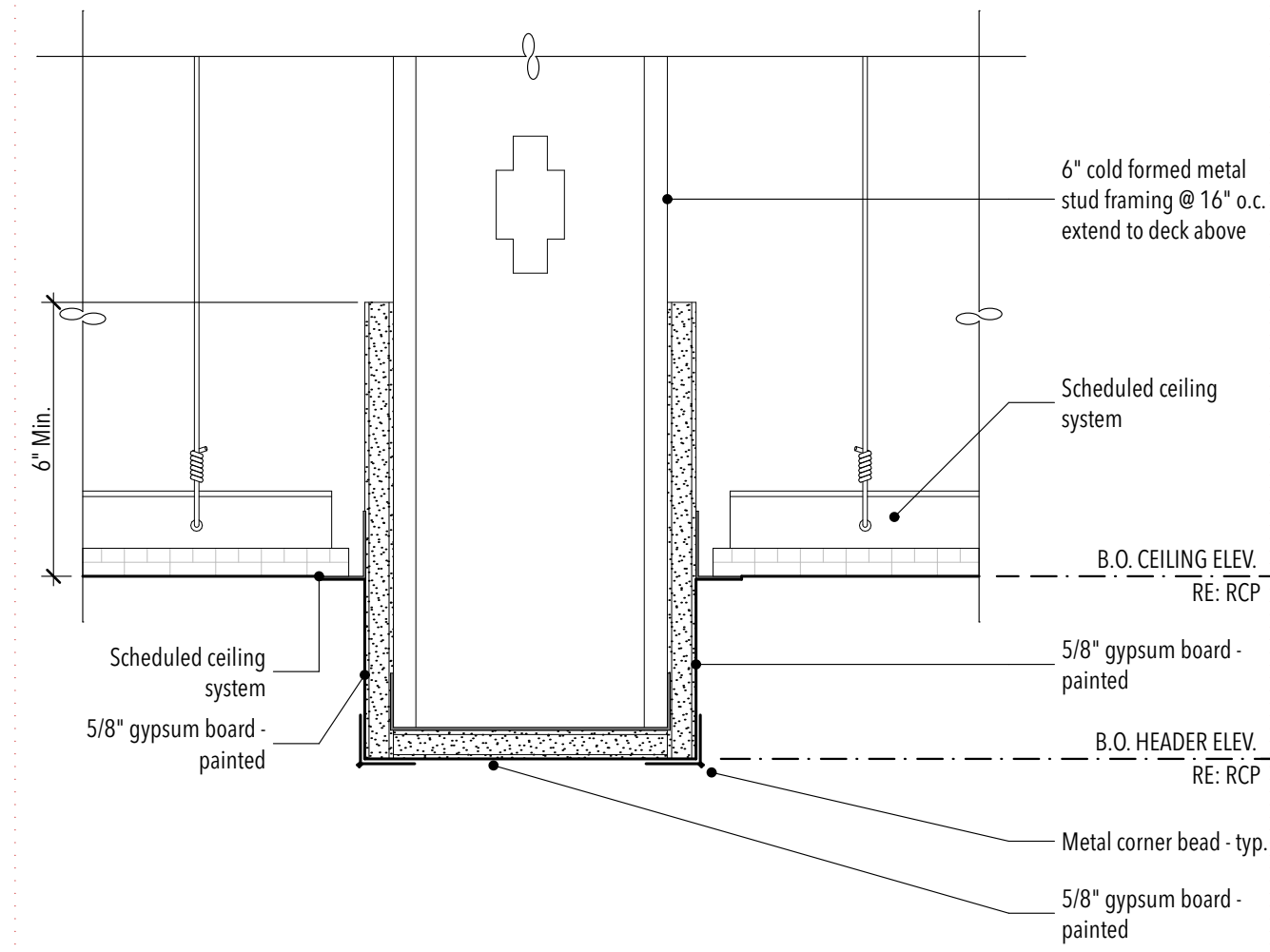

TYP. HEADER DETAIL

03

3" = 1'-0"

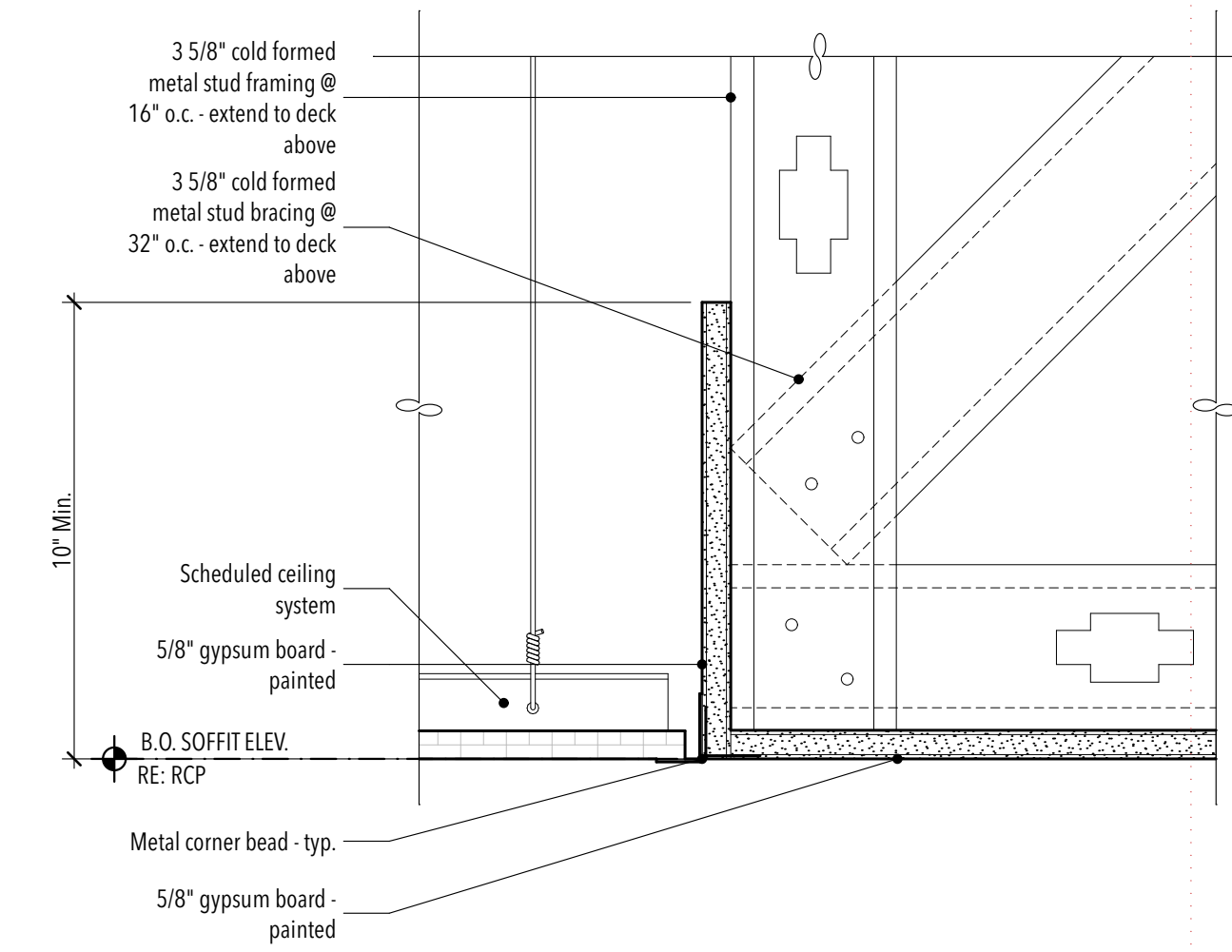

SOFFIT DETAIL @ CEILING

04

3" = 1'-0"

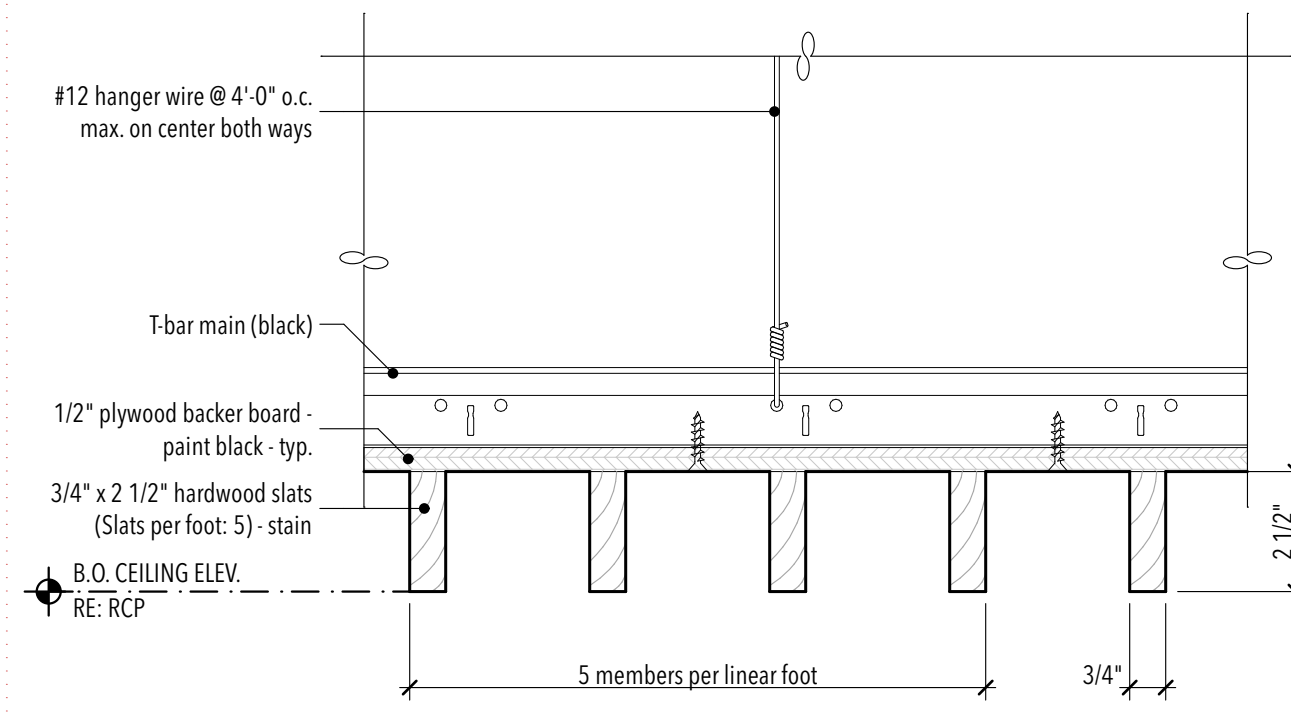

TYP. SUSPENDED WOOD GRILL CEILING DETAIL

05

3" = 1'-0"

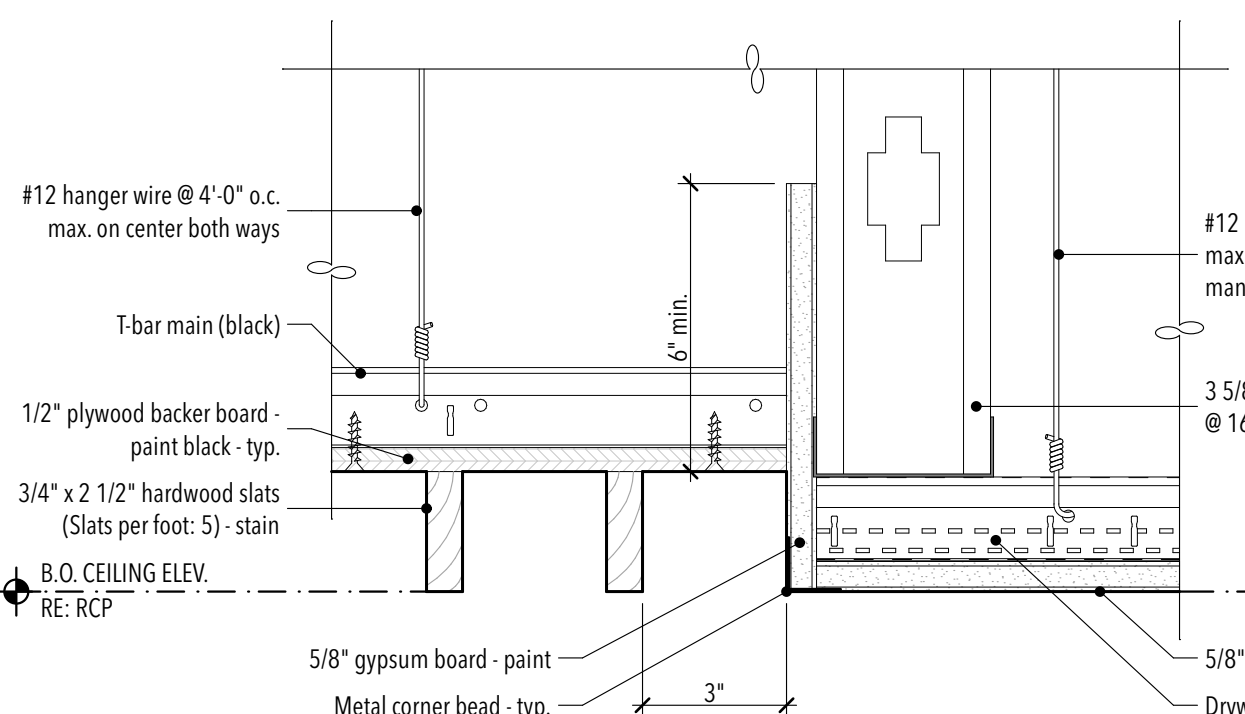

WOOD GRILL CEILING DETAIL @ GYP. BD. SOFFIT

06

3" = 1'-0"

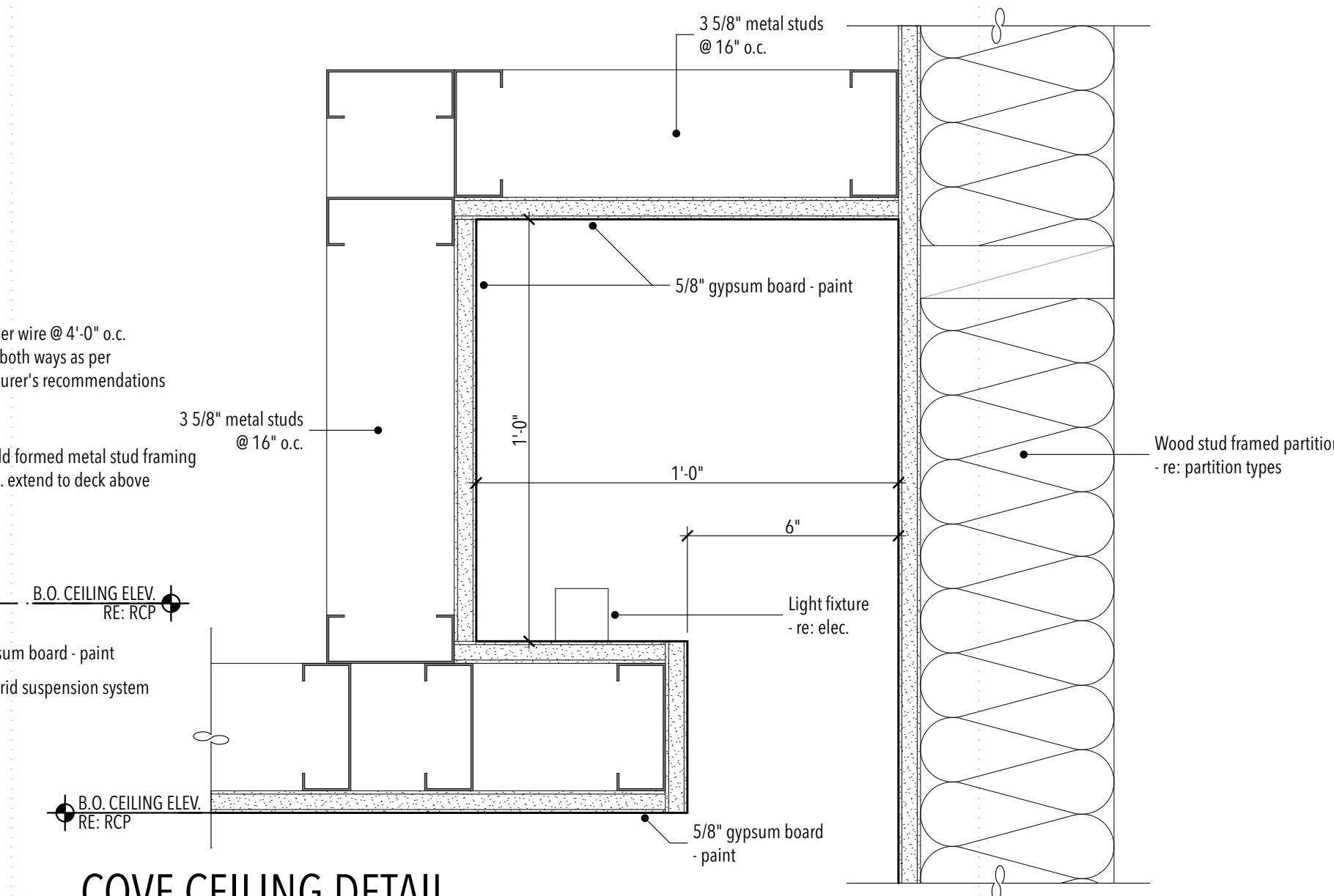

COVE CEILING DETAIL

07

3" = 1'-0"

| NO. | DATE | DESCRIPTION |
|-----|------|-------------|
| | | |
| | | |
| | | |
| | | |
| | | |

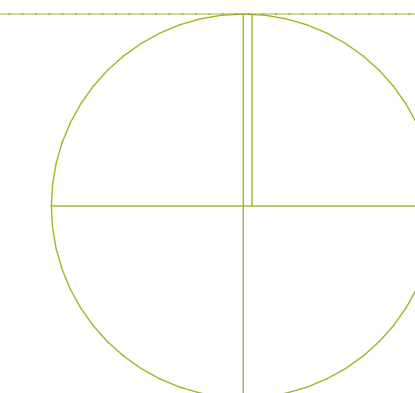

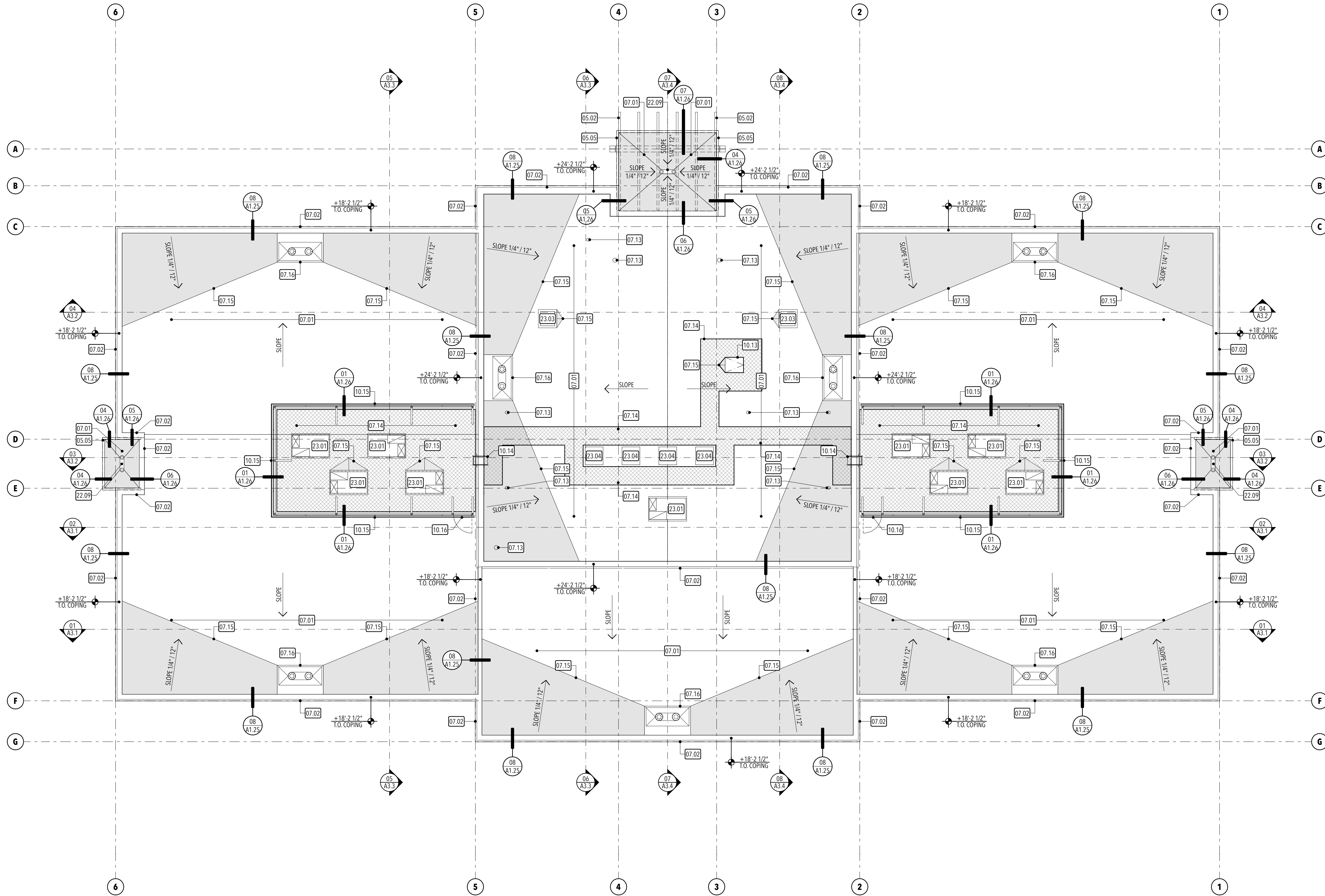

GENERAL ROOF NOTES (SINGLE-PLY):

- A. All of the roof deck system is to be covered in R-30 insulation and specified roofing system.
- B. The Contractor is to assure that the minimum roof slope is not less than 1/2" per foot. Any area that is less than 1/2" per foot slope shall be connected at the Contractor's expense with crickets to provide the required slope.
- C. Deck bearing elevations shown on this sheet are to be included for Architect's reference on all steel shop drawings.
- D. All roofing crickets are to be constructed of tapered insulation. Crickets are to be installed so that a slope of 1/4" per foot is maintained across the face of the cricket.
- E. Provide crickets at ALL roof top mounted equipment (i.e. skylights, roof hatches, etc.) to assure positive drainage around such elements.
- F. All flashing, counter-flashing and sheet metal work shall comply with the minimum standards per the current edition of SMACNA.
- G. Not all roof mounted equipment and roof penetrations are shown on the architectural roof plan sheets. In addition to the architectural, the Contractor is responsible for referencing the structural, mechanical and electrical documents for all such occurrences. All penetrations of the roof shall meet the roofing manufacturer's recommendations to maintain the integrity of the roofing systems.
- H. The Contractor is responsible at bidding, for providing a manufacturer's approved roofing detail for all roofing conditions so that the specified warranty is obtained. If a condition is shown in these Construction Documents that does not meet the requirements of the roofing manufacturer, these conditions shall be brought to the attention of the Architects prior to bidding.
- I. The Contractor shall confirm the roofing system thickness, including the rigid insulation, prior to installing curb and parapet blocking. Blocking and curb heights are to be adjusted as needed to conform to the roofing thickness to meet requirements of the warranty.
- J. Where roofing membrane is shown extending up to the top of the parapet, the membrane is to wrap up, over and down the wood blocking. Self-adhering flashing shall span over the parapet continuing the walls air and vapor barrier to the roofing vapor barrier. Contractor shall sequence the work to meet this requirement. See parapet details.
- K. All tops of parapets shall be provided with 1/2" per foot minimum positive slope towards the roof for adequate drainage.
- L. All pre-manufactured mechanical curbs must be adequate height to allow for the depth of the roof insulation, including crickets, and have an 8" height above the roof membrane. Reference detail 06/A1.25.
- M. All reglets are to be prefinished and are to be held as low to the roof as possible. The visibility of the roof membrane from the ground below shall be minimized to the fullest extent possible.
- N. Roof drains shall be installed in a two-level drain basin. The basin is to be constructed using layers of roofing insulation. Reference details 03, 04 and 05/A1.25.
- O. Provide all miscellaneous flashings and accessories as required for a complete job. Flash all roof penetrations as required.
- P. All miscellaneous vents, flues, curbs, etc. shall meet minimum code clearance above roof line - 07/A1.25.

KEYED NOTES:

- 05.02 Steel beam - re: structural. paint with high-performance paint system.
- 05.05 Steel fascia beam - re: structural. Paint with high-performance paint system to match storefront/sunshade color
- 07.01 80 mil PVC membrane roofing system fully adhered over recovery board over polyisocyanurate insulation (R-30 min.) over roof vapor barrier
- 07.02 Prefinished metal coping cap - re: 08/A1.25. Match wall panel finish
- 07.13 HVAC plumbing roof penetration - re: mechanical/plumbing and detail 07/A1.25
- 07.14 Protective walkable surface
- 07.15 Tapered insulation cricket - provide positive slope of 1/4" / 12"
- 07.16 Primary and secondary roof drain - re: plumbing and detail 01/A1.25
- 10.13 30"x36" roof access hatch - re: roof plan and detail 01/A1.25
- 10.14 Roof access ladder - paint to match adjacent finishes. Re: detail 09/A1.25.
- 10.15 Pre-finished metal screen wall system - finish to match metal wall panels. Re: detail 01/A1.25.
- 10.16 Metal screen gate - finish to match metal wall panels
- 22.09 Entry roof canopy drain - re: plumbing for drain piping routing
- 23.01 Mechanical roof top unit on curb - re: mechanical and detail 06/A1.25
- 23.03 Mechanical penthouse - re: mechanical
- 23.04 Mechanical condensing unit on curb - re: mechanical and detail 06/A1.25

ROOF LEGEND:

- : Single ply membrane roofing system.
- : Tapered insulation cricket. Minimum slopes: 1/8" along valley; 1/4" across cricket.
- : Protective walkable surface.
- : Deck ridge or valley.

STUDIO 333 ARCHITECTS
 333 24TH STREET
 OGDEN, UT 84401
 801.394.3033

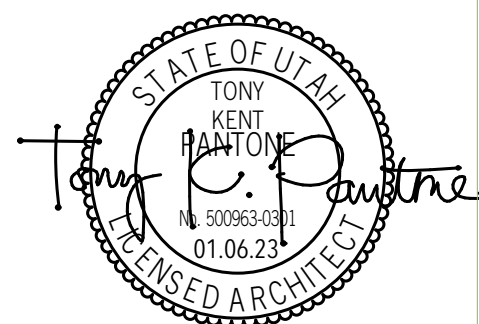

WEST FIELD SR SEMINARY
 2200 S STREET, TAYLOR, UT

| NO. | DATE | DESCRIPTION |
|-----|------|-------------|
| | | |
| | | |
| | | |
| | | |
| | | |
| | | |

PERMIT SET
 DATE: 01.25.23
 PROJECT NUMBER: 2154
 SCALE: 1' = 1'-0", 1/8" = 1'-0"

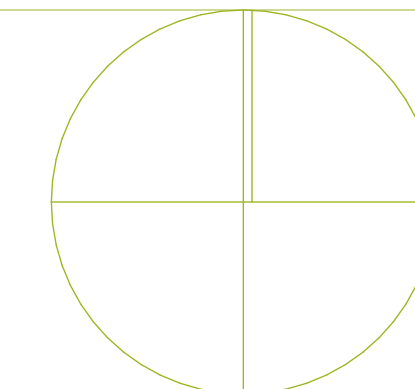

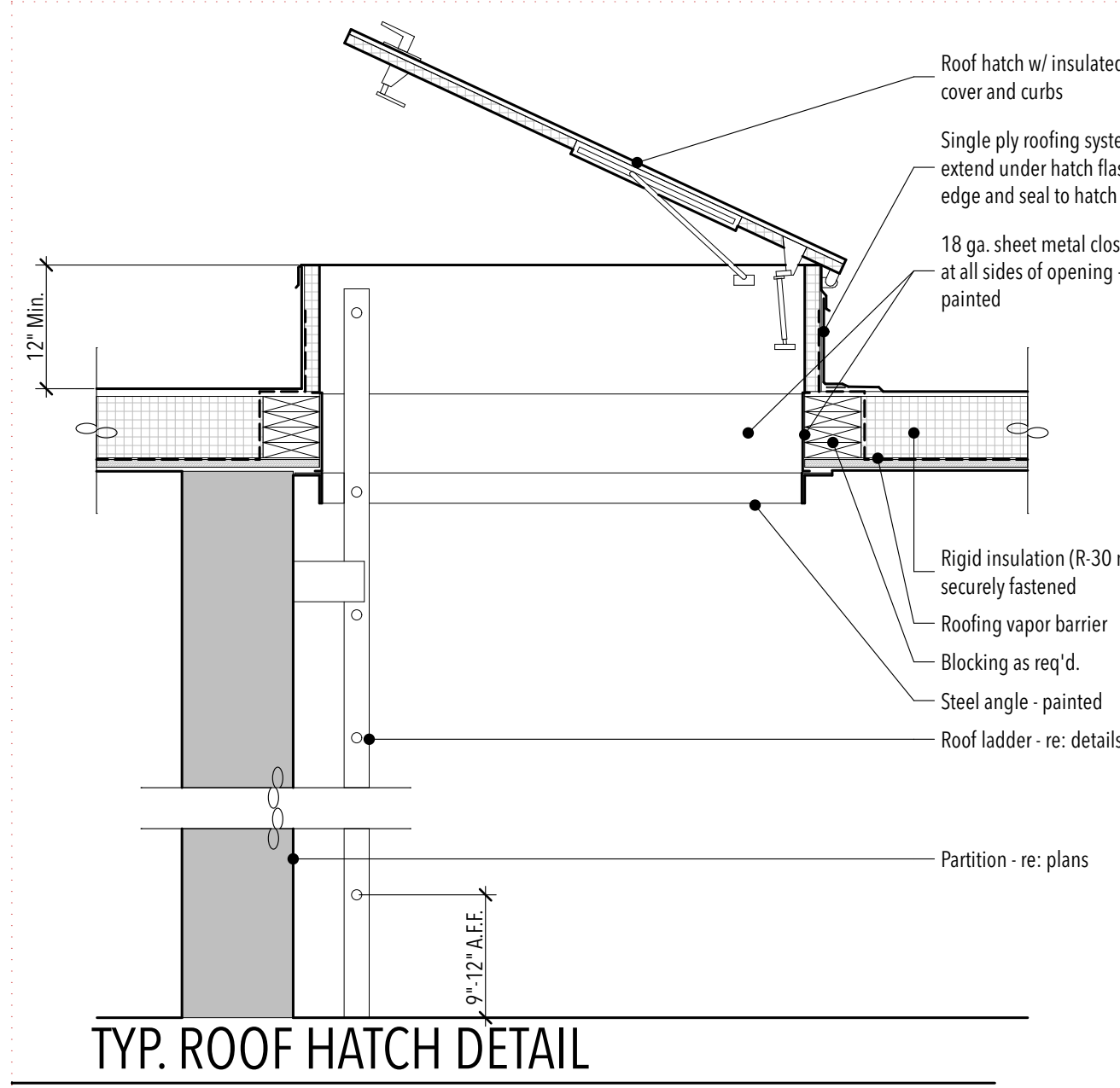

01 3/4" = 1'-0"

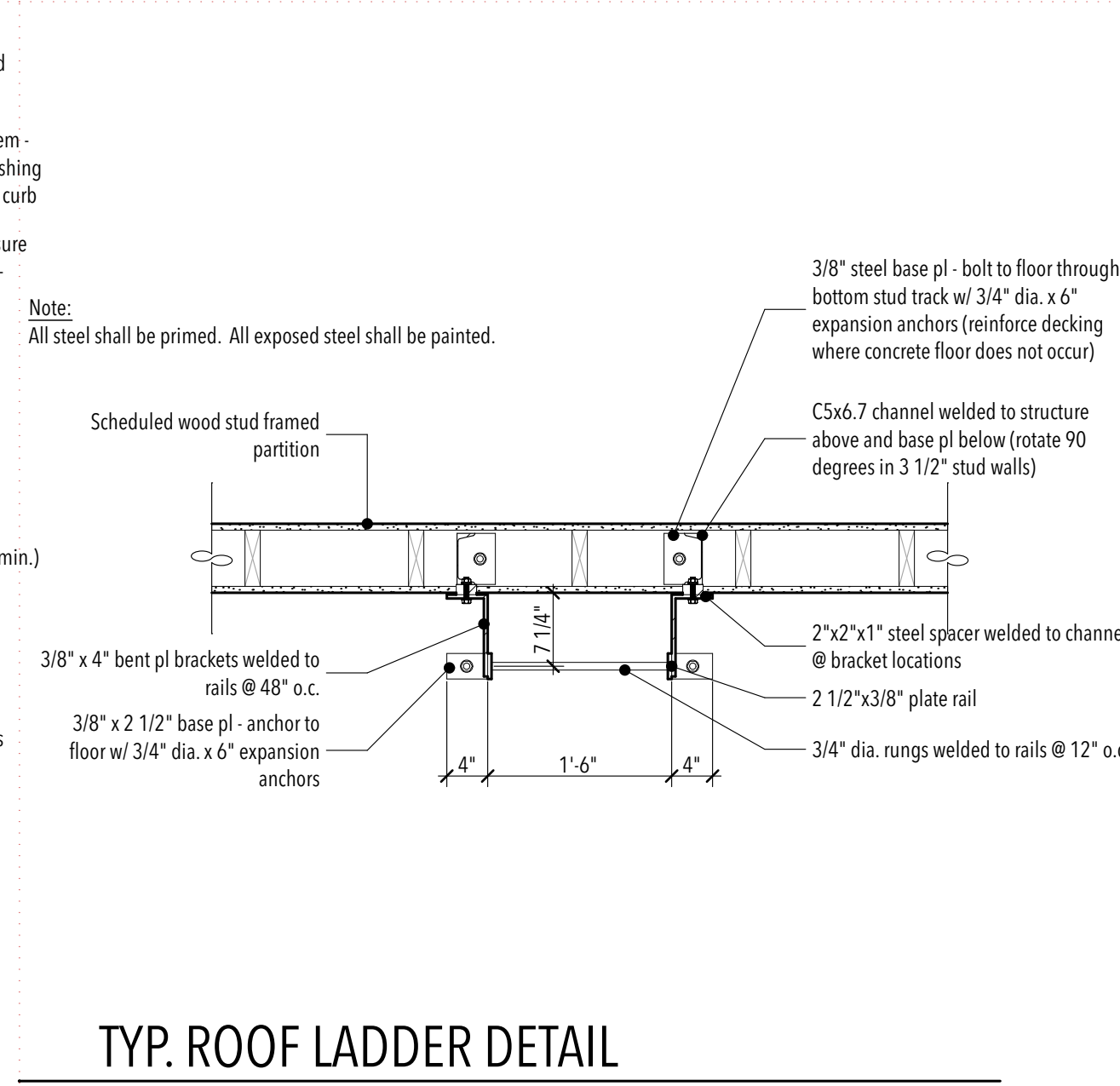

02 3/4" = 1'-0"

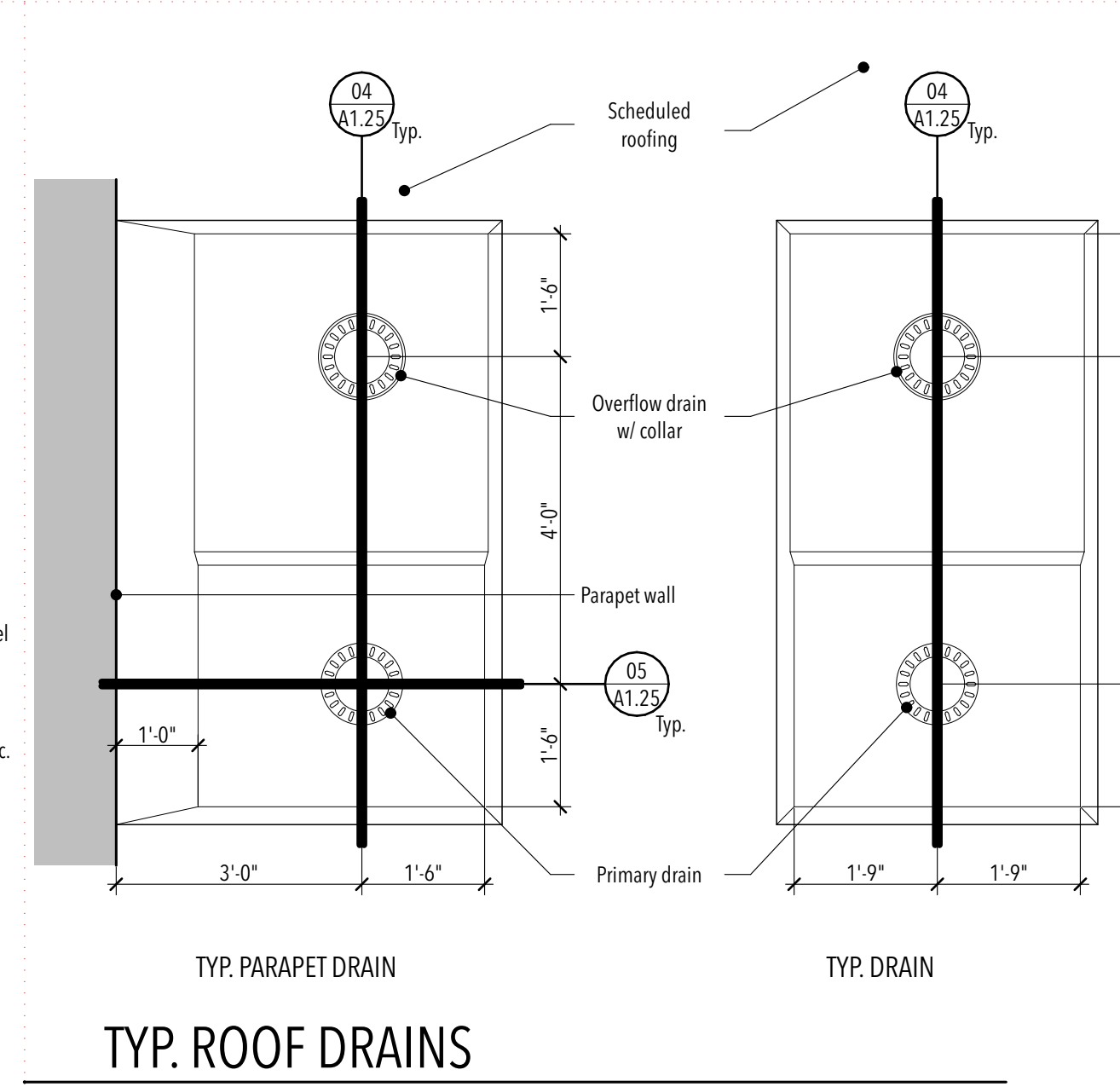

03 1/2" = 1'-0"

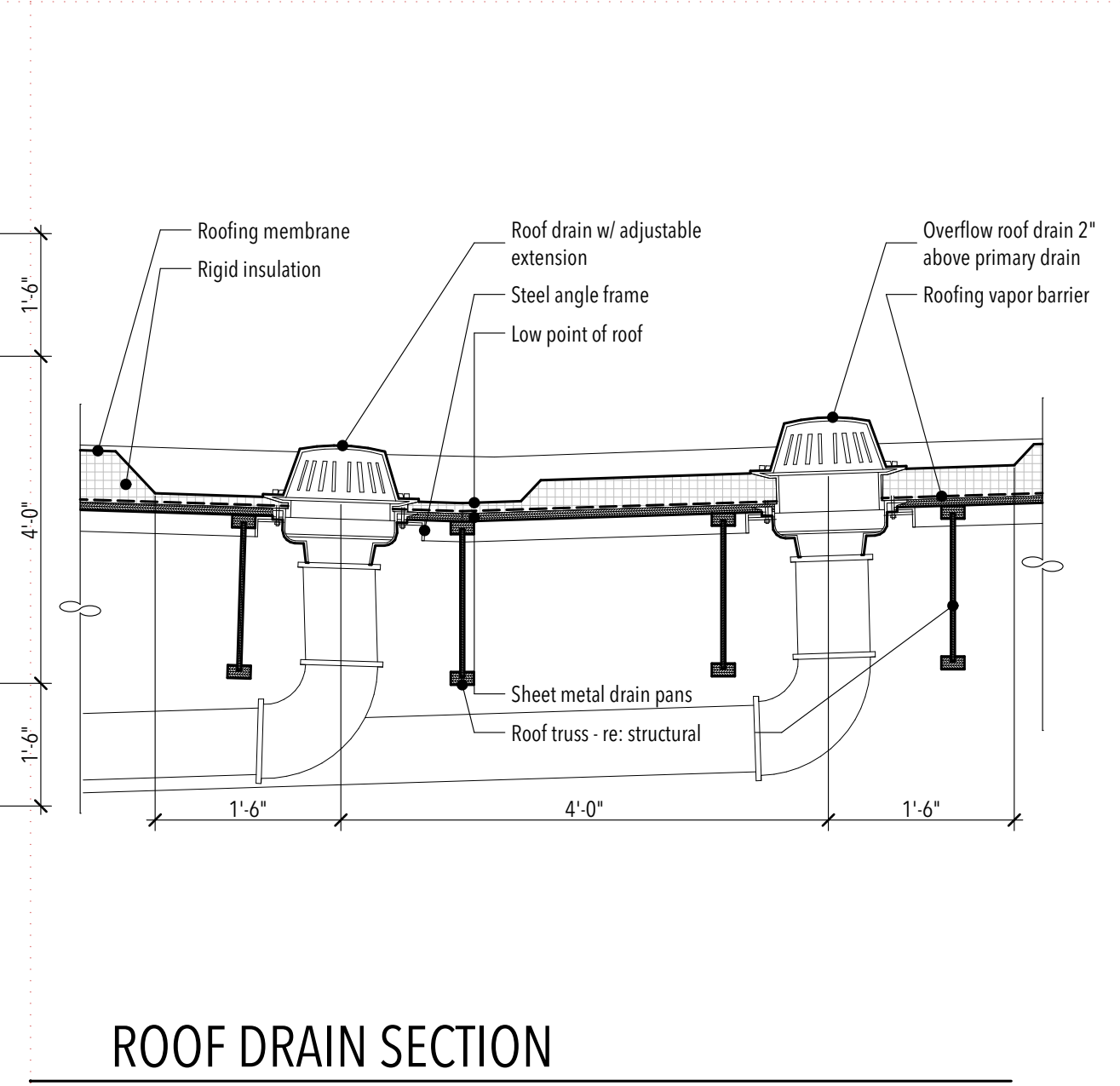

04 3/4" = 1'-0"

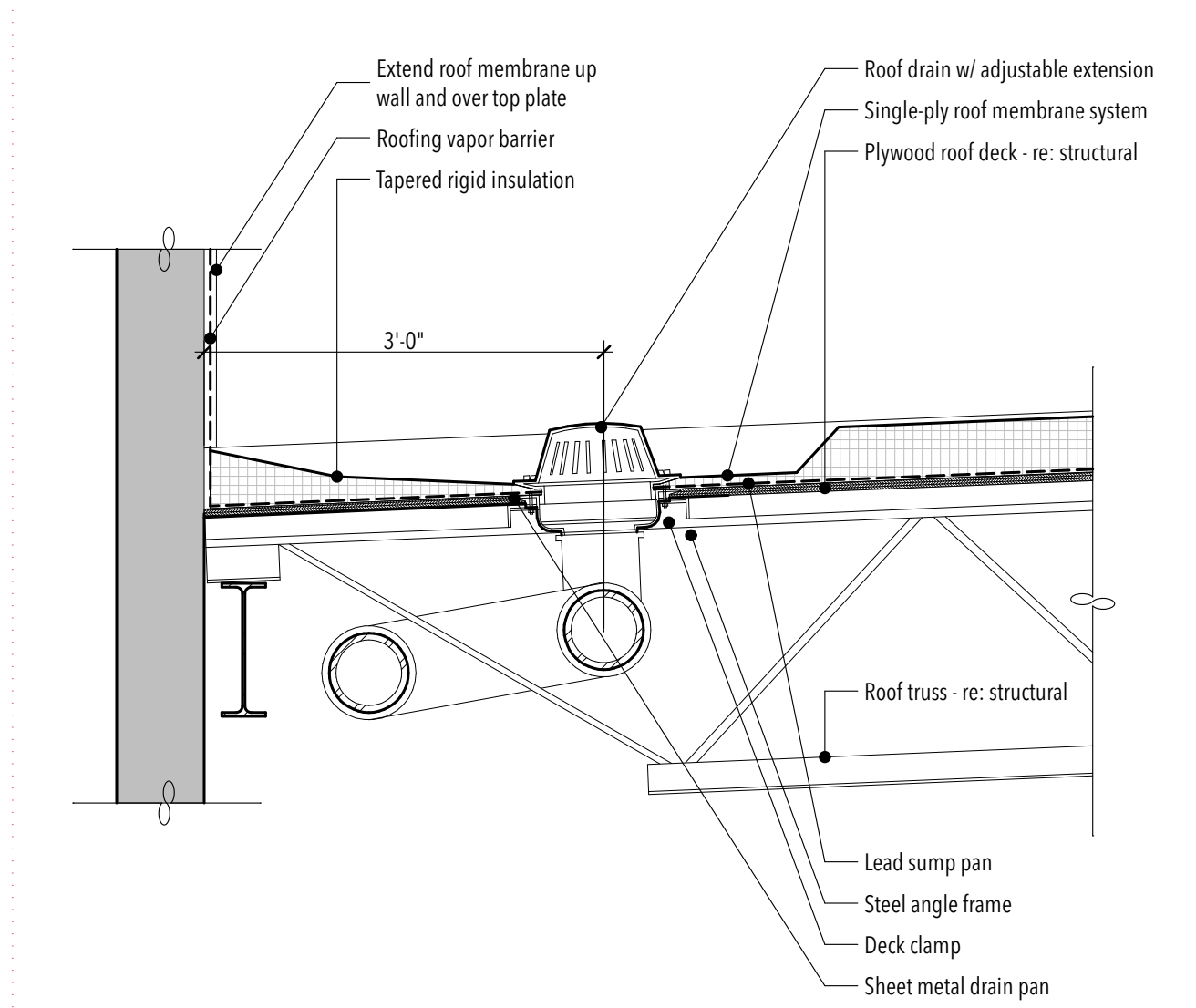

05 3/4" = 1'-0"

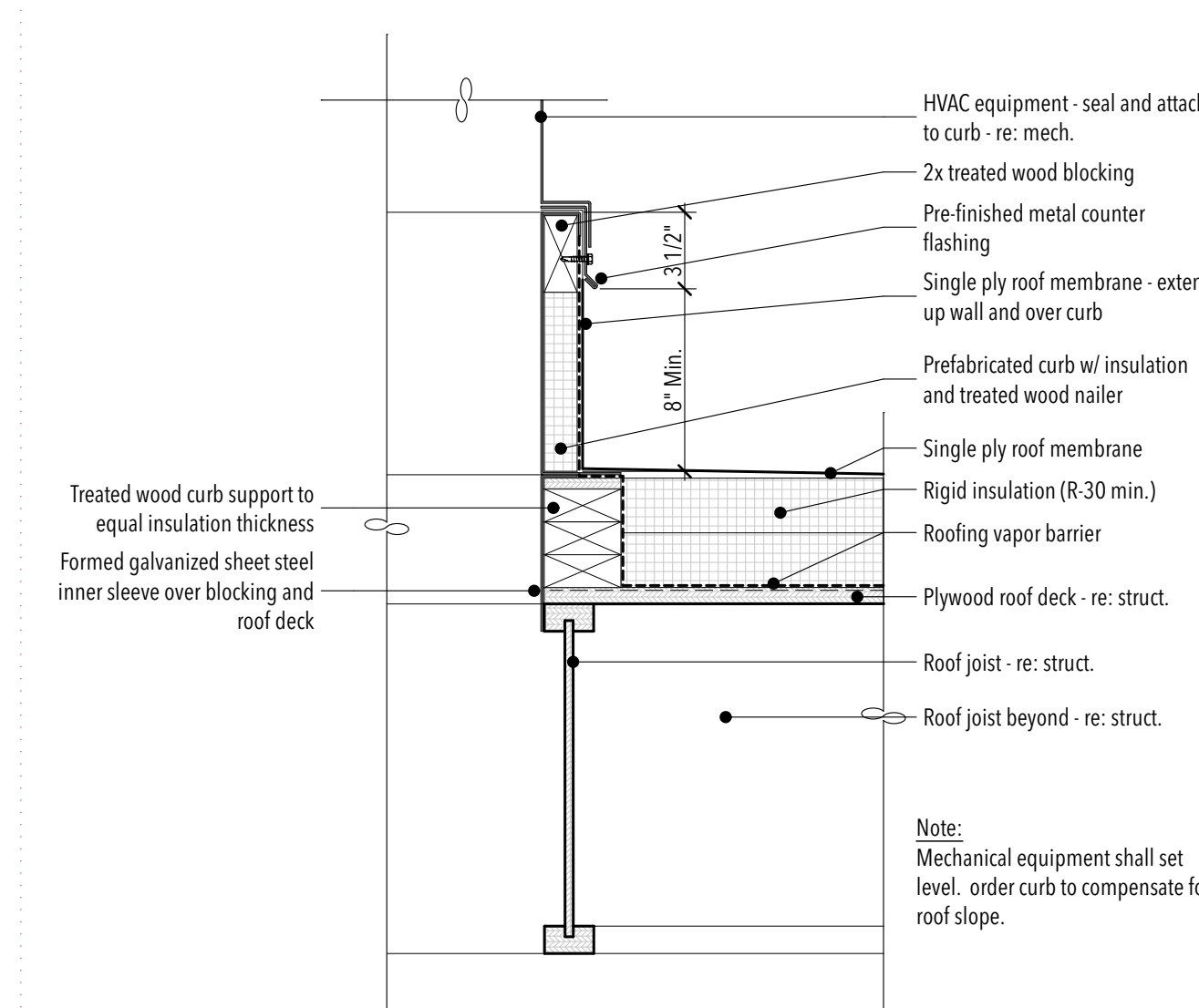

06 1 1/2" = 1'-0"

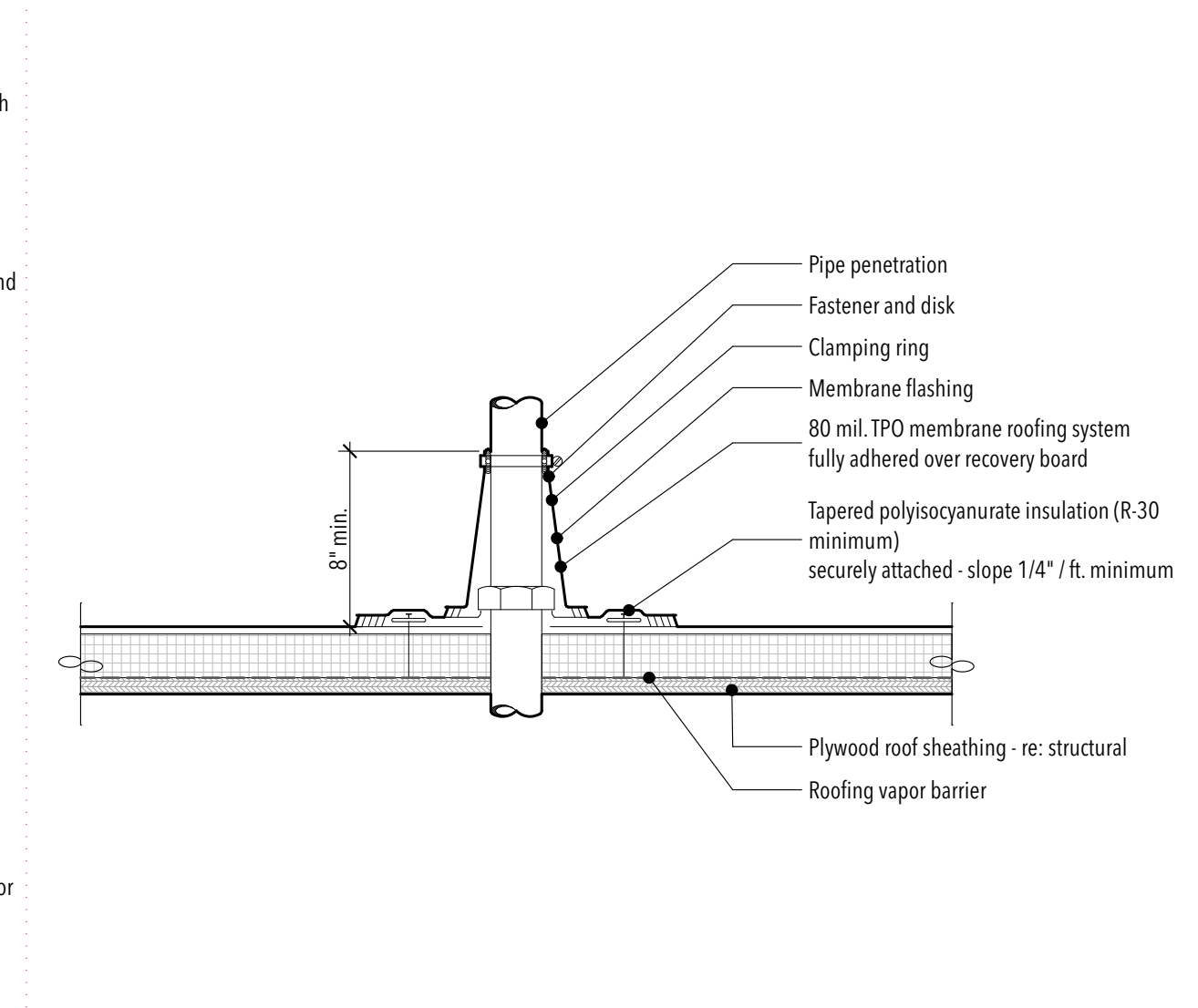

07 1 1/2" = 1'-0"

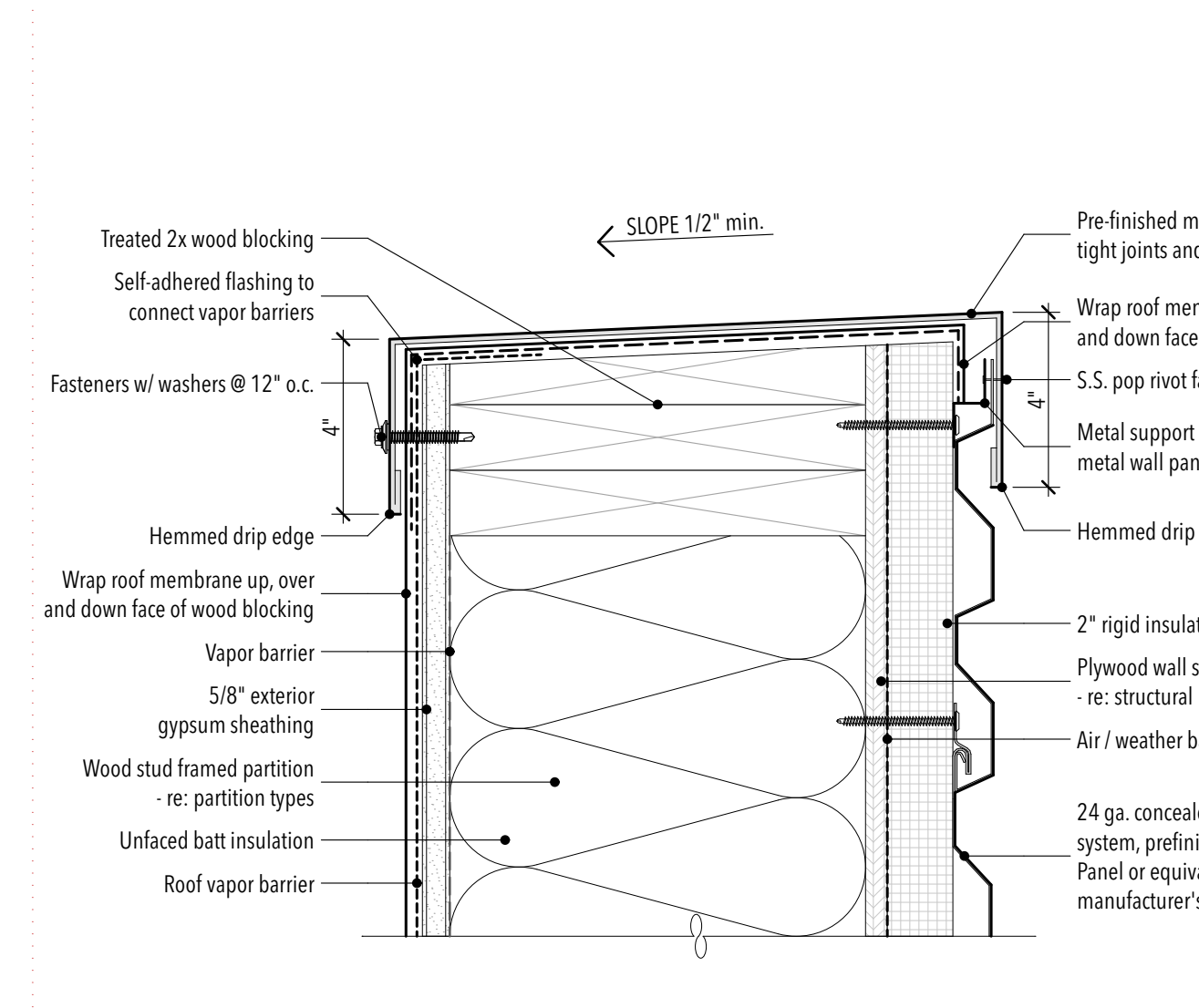

08 3" = 1'-0"

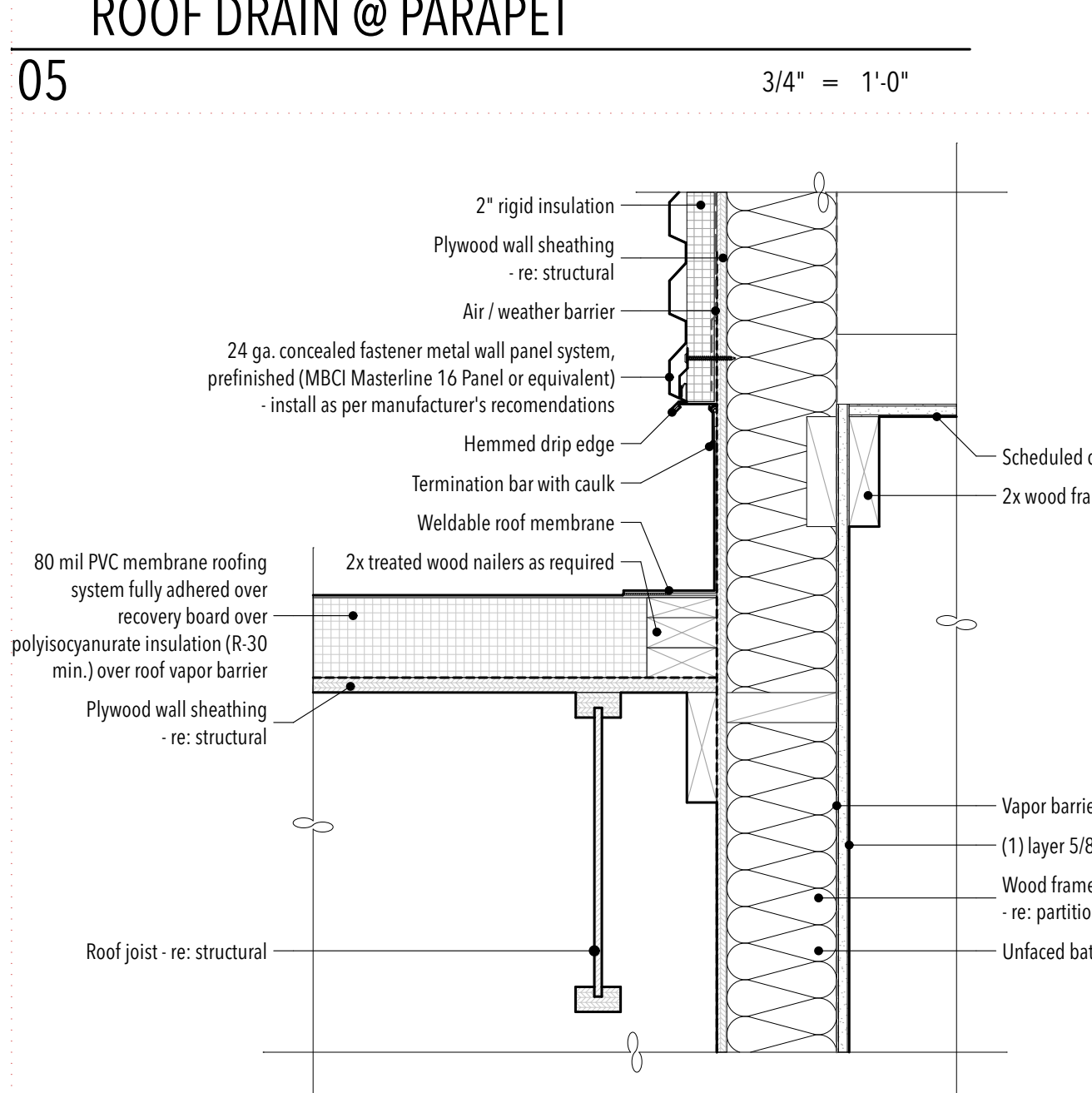

09 1 1/2" = 1'-0"

STUDIO 333 ARCHITECTS
333 24TH STREET
OGDEN, UT 84401
801.394.3033

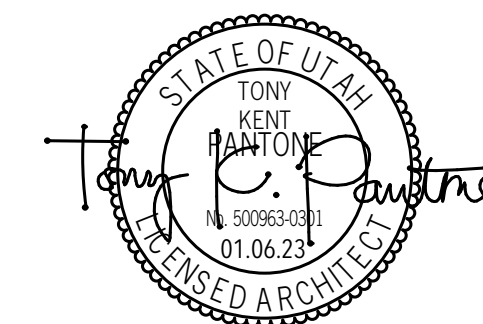

WEST FIELD SR SEMINARY
2200 S STREET, TAYLOR, UT

| NO. | DATE | DESCRIPTION |
|-----|------|-------------|
| | | |
| | | |
| | | |
| | | |
| | | |

PERMIT SET
DATE: 01.25.23
PROJECT NUMBER: 2154

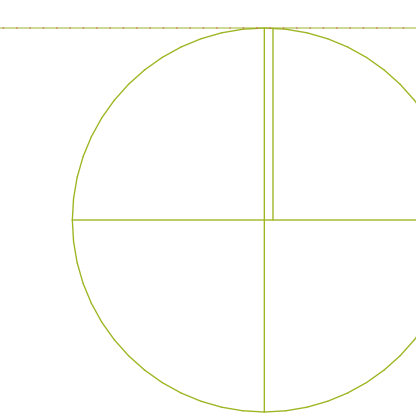

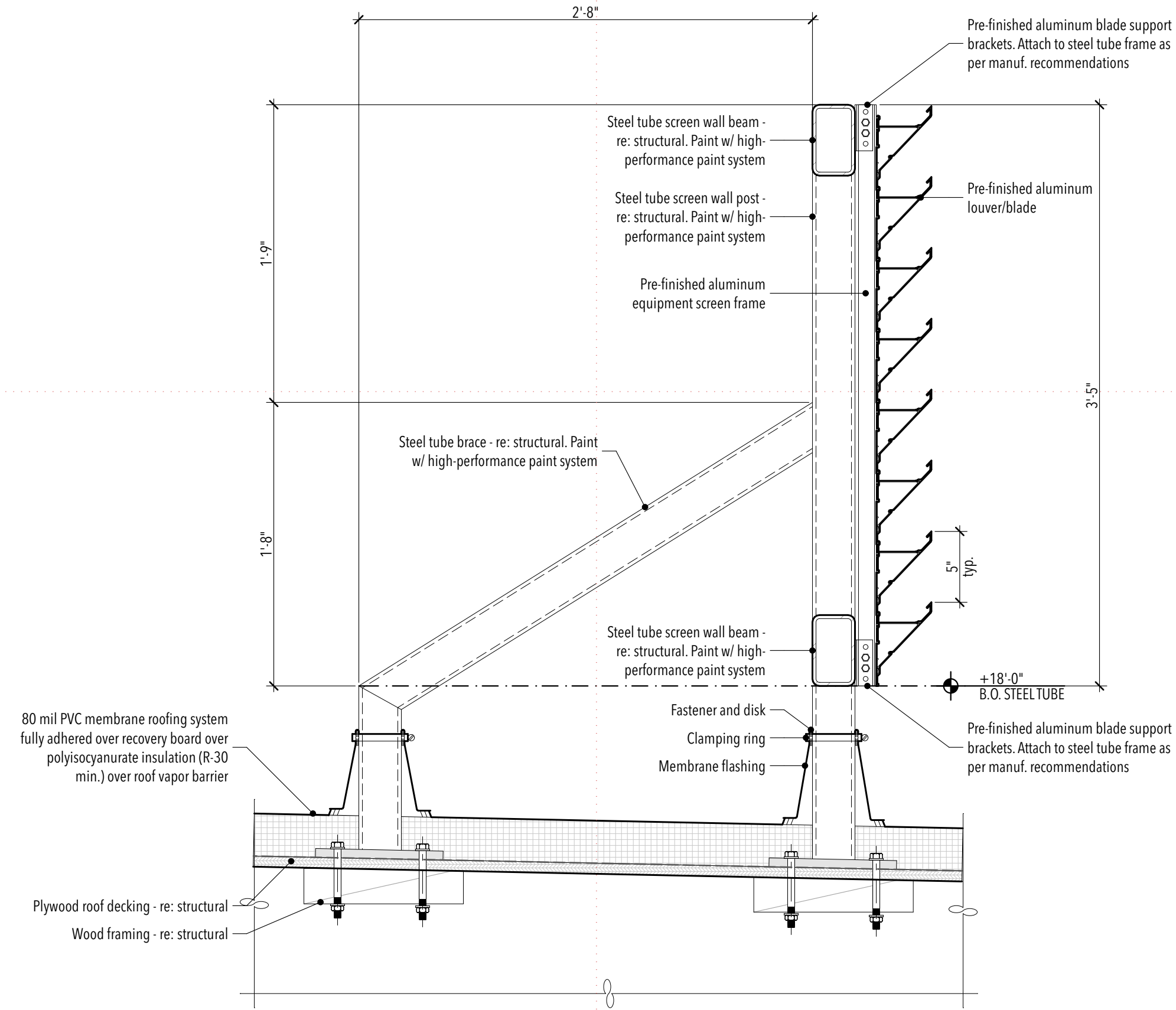

SCREEN WALL DETAIL

01

1 1/2" = 1'-0"

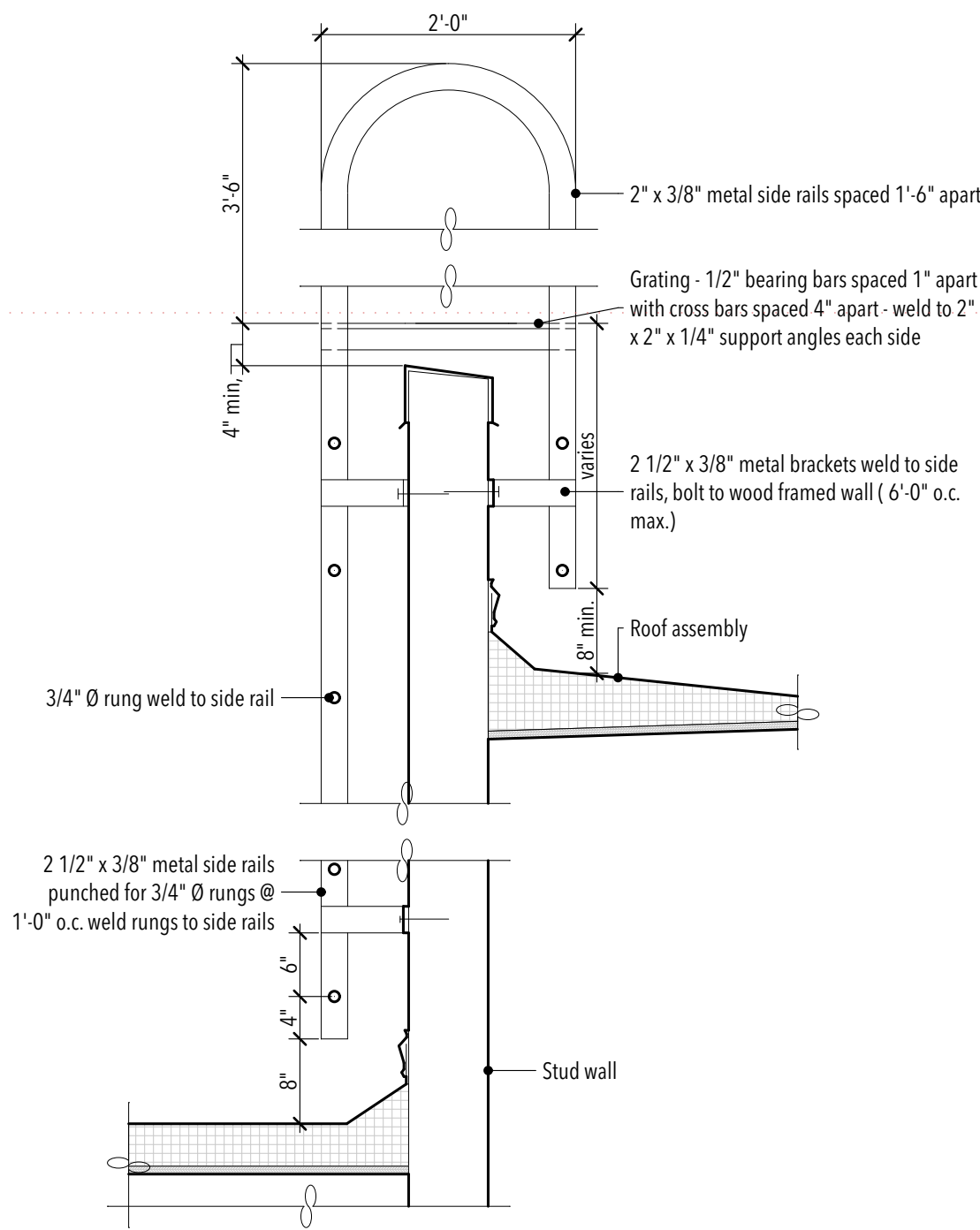

ROOF LADDER DETAIL

02

3/4" = 1'-0"

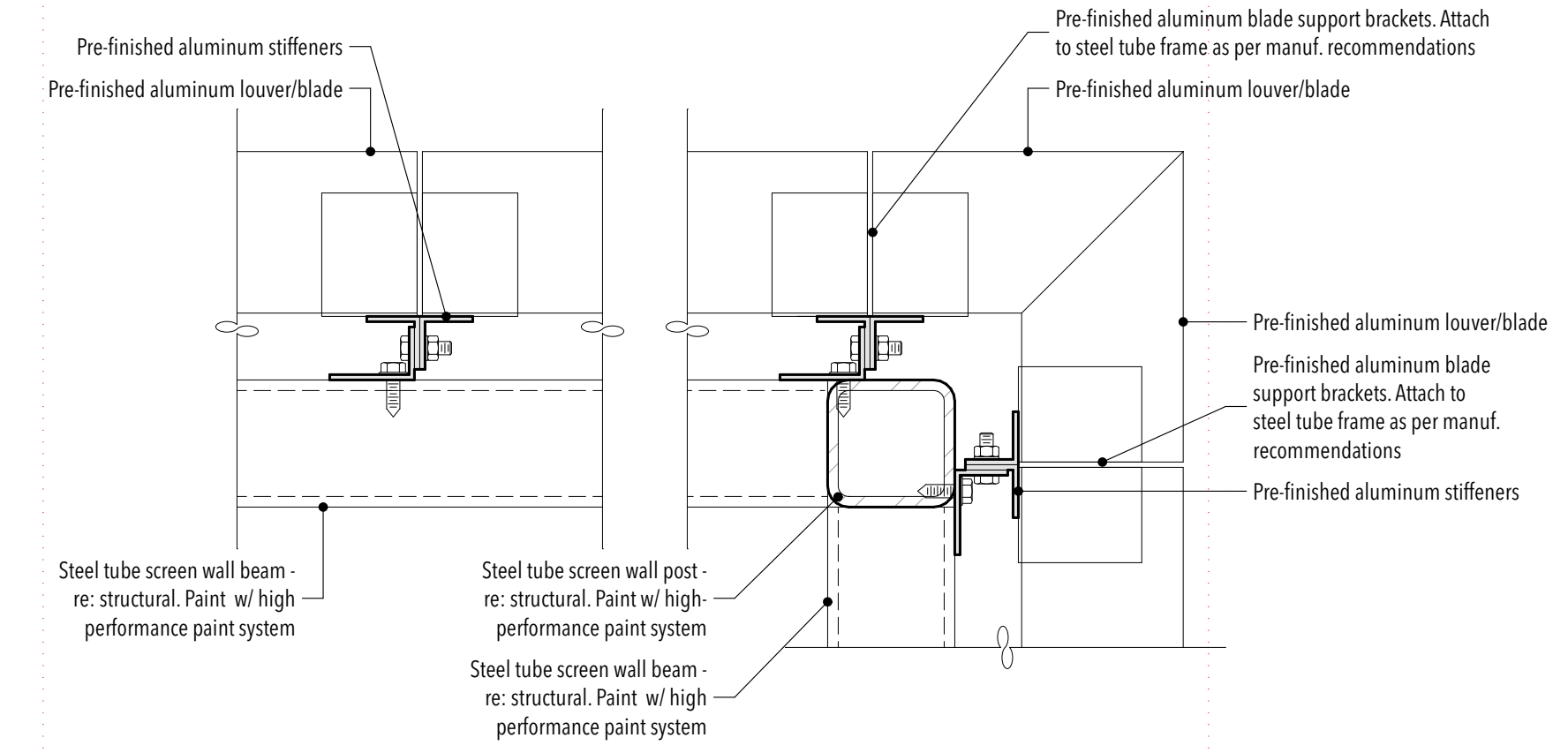

CORNER DETAIL

03

3" = 1'-0"

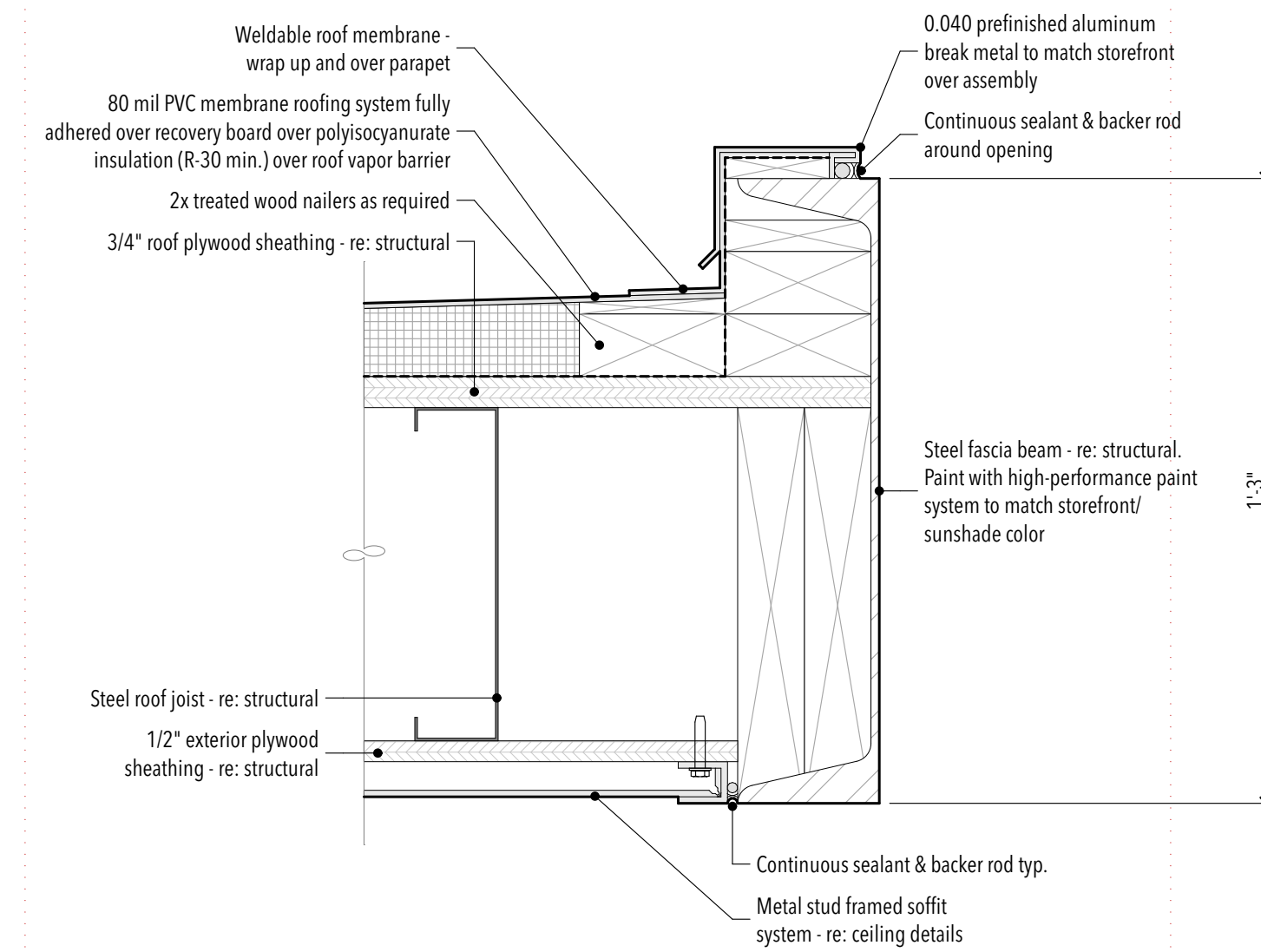

CANOPY DETAIL

04

3" = 1'-0"

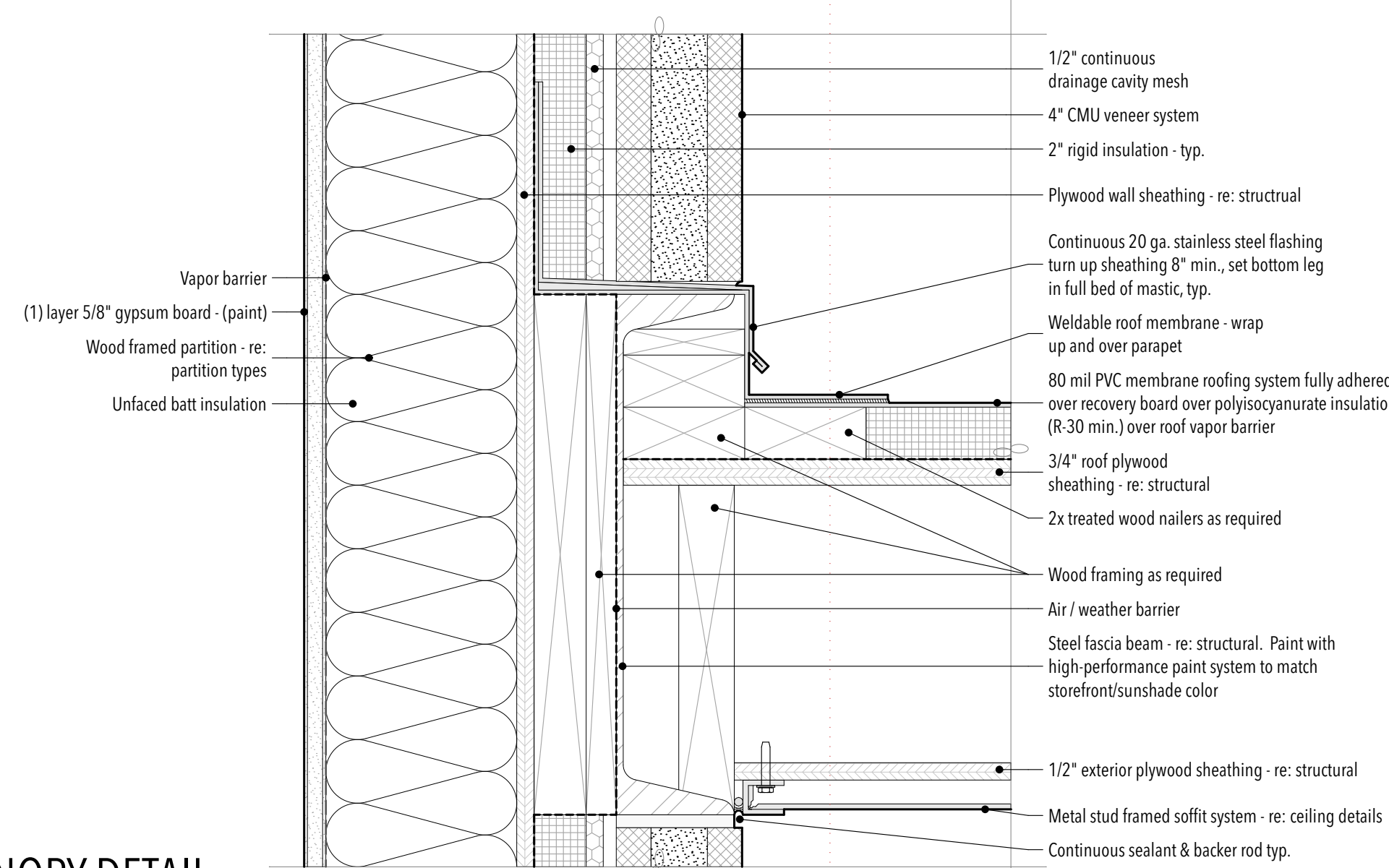

CANOPY DETAIL

05

3" = 1'-0"

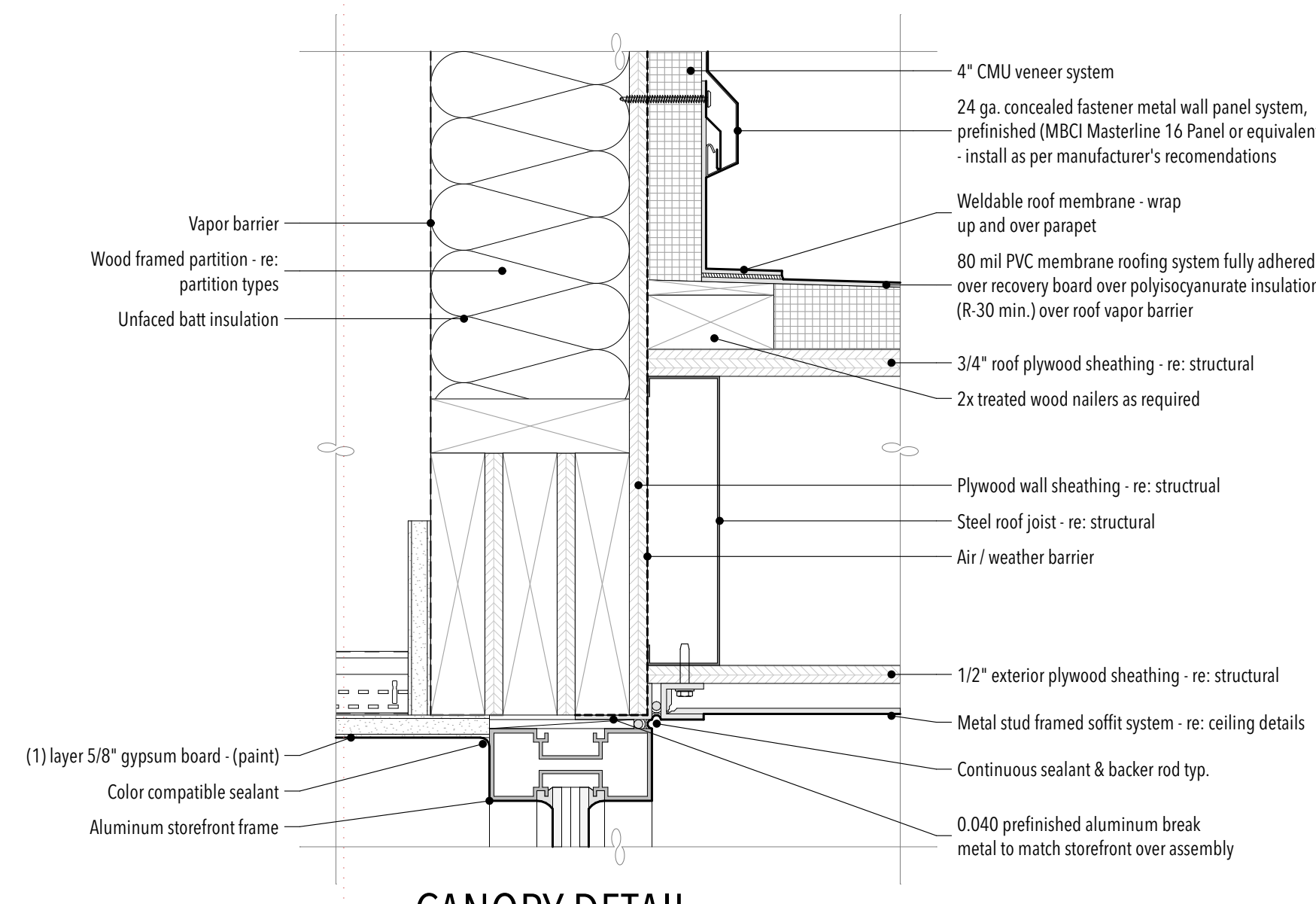

CANOPY DETAIL

06

3" = 1'-0"

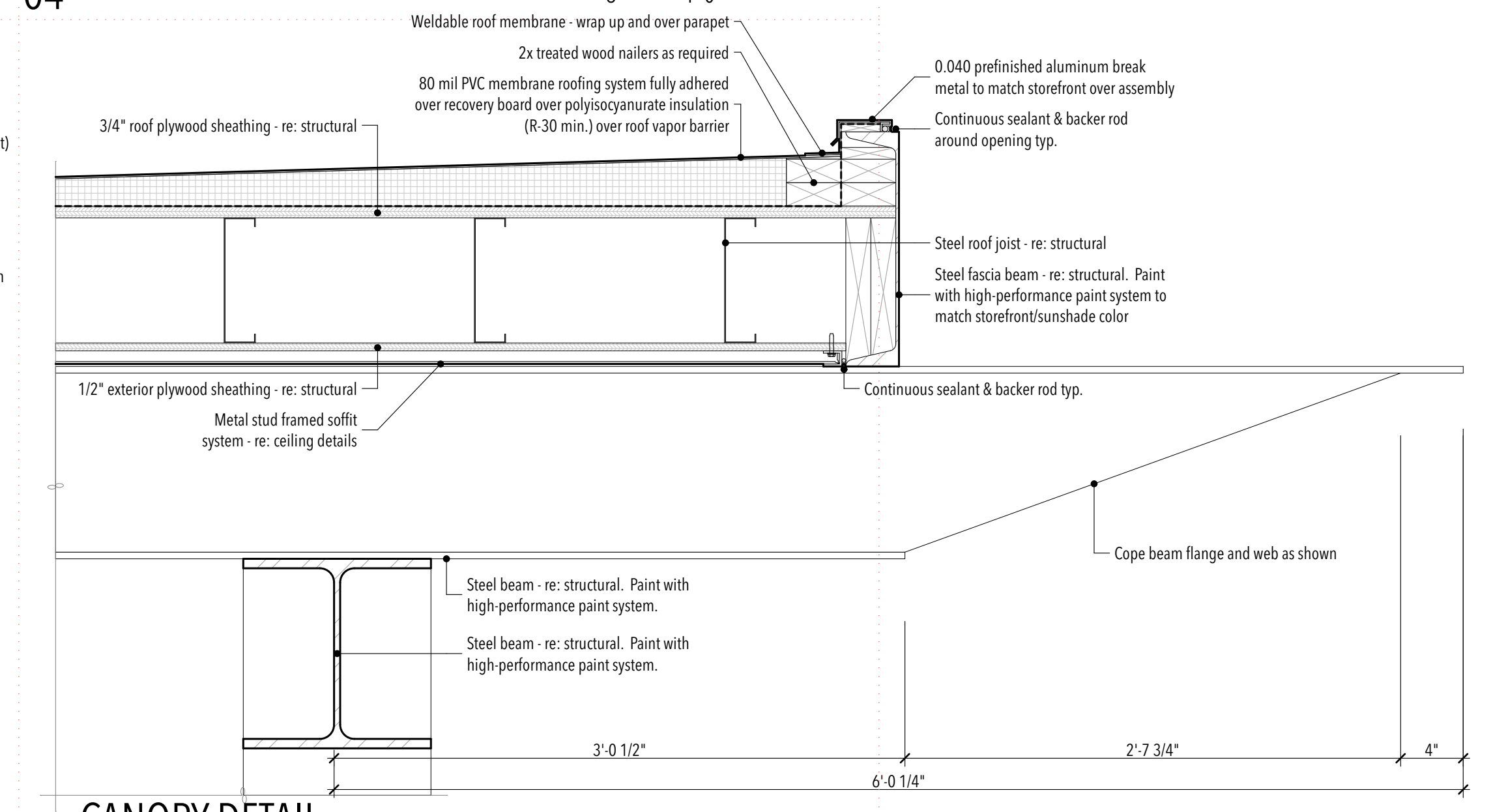

CANOPY DETAIL

07

1 1/2" = 1'-0"

STUDIO 333 ARCHITECTS
333 24TH STREET
OGDEN, UT 84401
801.394.3033

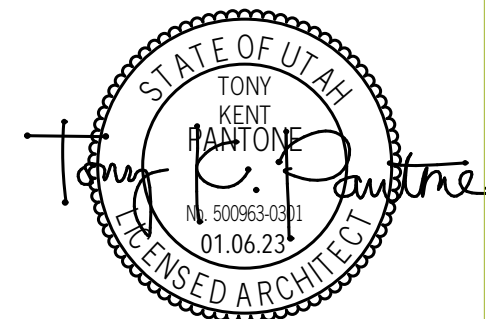

WEST FIELD SR SEMINARY
2200 S STREET, TAYLOR, UT

| NO. | DATE | DESCRIPTION |
|-----|------|-------------|
| | | |
| | | |
| | | |
| | | |
| | | |
| | | |
| | | |
| | | |
| | | |

PERMIT SET
DATE: 01.25.23
PROJECT NUMBER: 2154

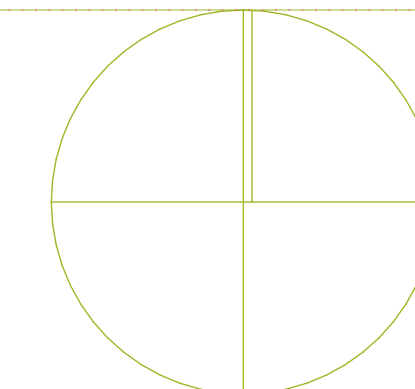

| ROOM # | LEVEL | ROOM NAME | FLOOR | FINISH SCHEDULE | | | | | | | | CEILING | HEIGHT | SPECIALTIES | REMARKS |
|--------|----------------------|-----------------------|---------------|-----------------|----------|-----|----------|----------|--------------------|---------------|--------------------|---------------|------------|-------------|---------|
| | | | | BASE | | | | WALL | | | | | | | |
| | | | | N | E | S | W | N | E | S | W | | | | |
| 01 | 1ST LEVEL F.F. | STAIR | F02 | B01 | B01 | B01 | B01 | W01 | W01 | W01 | W01 | C04 | 17'-9 3/4" | - | - |
| 101 | 1ST LEVEL F.F. | CLASSROOM | F01; F03 | B01 | B01 | B01 | B01 | W01; W03 | W03 | W01 | W01 | C01; C03 | 11'-0" | S05; S06 | |
| 102 | 1ST LEVEL F.F. | CLASSROOM | F01; F03 | B01 | B01 | B01 | B01 | W01; W02 | W02 | W01 | W01 | C01; C03 | 11'-0" | S05; S06 | |
| 103 | 1ST LEVEL F.F. | PRINCIPAL'S OFFICE | F02; F03 | B01 | B01 | B01 | - | W01 | W01 | W01 | W01 | C01; C03 | 9'-0" | - | |
| 104 | 1ST LEVEL F.F. | STORAGE | F02 | B01 | B01 | B01 | B01 | W01 | W01 | W01 | W01 | C03 | 9'-0" | - | |
| 105 | 1ST LEVEL F.F. | OFFICE | F02 | B01 | B01 | B01 | - | W01 | W01 | W01 | W01 | C01 | 8'-0" | - | |
| 106 | 1ST LEVEL F.F. | OFFICE | F02 | B01 | B01 | B01 | - | W01 | W01 | W01 | W01 | C01 | 8'-0" | - | |
| 107 | 1ST LEVEL F.F. | OFFICE | F02 | B01 | B01 | B01 | - | W01 | W01 | W01 | W01 | C01 | 8'-0" | - | |
| 108 | 1ST LEVEL F.F. | FACULTY COLLABORATION | F02; F04 | B01 | B01 | B01 | B01 | W01 | W01 | W01 | W01 | C01; C03; C05 | 12'-0" | S02; S05 | |
| 109 | 1ST LEVEL F.F. | OFFICE | F02 | B01 | - | B01 | B01 | W01 | W01 | W01 | W01 | C01 | 8'-0" | - | |
| 110 | 1ST LEVEL F.F. | OFFICE | F02 | B01 | - | B01 | B01 | W01 | W01 | W01 | W01 | C01 | 8'-0" | - | |
| 111 | 1ST LEVEL F.F. | OFFICE | F02 | B01 | - | B01 | B01 | W01 | W01 | W01 | W01 | C01 | 8'-0" | - | |
| 112 | 1ST LEVEL F.F. | STORAGE | F02 | B01 | B01 | B01 | B01 | W01 | W01 | W01 | W01 | C03 | 9'-0" | - | |
| 113 | 1ST LEVEL F.F. | WORK ROOM | F02; F03 | B01 | B01 | B01 | B01 | W01 | W01 | W01 | W01 | C01; C03 | 9'-0" | S04 | |
| 114 | 1ST LEVEL F.F. | SUPPORT SPECIALIST | F02 | B01 | B01 | B01 | B01 | W01; W10 | W01; W10 | W01; W09; W10 | W01; W10 | C03 | 9'-0" | S04 | |
| 115 | 1ST LEVEL F.F. | CORRIDOR | F03 | B01 | B01 | B01 | B01 | W01 | W01; W10 | W01 | W01 | C03; C04 | 9'-9 1/4" | - | |
| 116 | 1ST LEVEL F.F. | CORRIDOR | F01; F03 | B01 | B01 | B01 | B01 | W01 | W01 | W01 | W01 | C02; C04 | 12'-0" | - | |
| 117 | 1ST LEVEL F.F. | CLASSROOM | F01; F03 | B01 | B01 | B01 | B01 | W01; W02 | W02 | W01 | W02 | C01; C03 | 11'-0" | S05; S06 | |
| 118 | 1ST LEVEL F.F. | CLASSROOM | F01; F03 | B01 | B01 | B01 | B01 | W01; W03 | W03 | W01 | W03 | C01; C03 | 11'-0" | S05; S06 | |
| 119 | 1ST LEVEL F.F. | VESTIBULE | F05 | B01 | - | B01 | B01 | W01 | W01 | W01 | W01 | C04 | 12'-0" | - | |
| 120 | 1ST LEVEL F.F. | CLASSROOM | F01; F03 | B01 | B01 | B01 | B01 | W01 | W01 | W01; W02 | W02 | C01; C03 | 11'-0" | S05; S06 | |
| 121 | 1ST LEVEL F.F. | CLASSROOM | F01; F03 | B01 | B01 | B01 | B01 | W01 | W01 | W01; W03 | W03 | C01; C03 | 11'-0" | S05; S06 | |
| 122 | 1ST LEVEL F.F. | CORRIDOR | F01; F03; F06 | B01; B03 | B01; B03 | - | B01 | W01; W05 | W01; W05; W06; W07 | W01 | W01 | C02; C03; C04 | 8'-8" | S01; S02 | |
| 123 | 1ST LEVEL F.F. | RESTROOM | F06 | B03 | B03 | B03 | B03 | W04; W05 | W04; W05 | W04; W05 | W04; W05; W06; W07 | C03 | 9'-0" | - | |
| 124 | 1ST LEVEL F.F. | RESTROOM | F06 | B03 | B03 | B03 | B03 | W04; W05 | W04; W05 | W04; W05 | W04; W05; W06; W07 | C03 | 9'-0" | - | |
| 125 | 1ST LEVEL F.F. | RESTROOM | F06 | B03 | B03 | B03 | B03 | W04; W05 | W04; W05 | W04; W05 | W04; W05; W06; W07 | C03 | 9'-0" | - | |
| 126 | 1ST LEVEL F.F. | STORAGE | F06 | B02 | B02 | B02 | B02 | W01 | W01 | W01 | W01 | C03 | 9'-0" | - | |
| 127 | 1ST LEVEL F.F. | CUSTODIAL | F06 | B02 | B02 | B02 | B02 | W04 | W04; W08 | W04; W08 | W04 | C03 | 9'-0" | S03 | |
| 128 | 1ST LEVEL F.F. | RESTROOM | F06 | B03 | B03 | B03 | B03 | W04; W05 | W04; W05; W06; W07 | W04; W05 | W04; W05 | C03 | 9'-0" | - | |
| 129 | 1ST LEVEL F.F. | RESTROOM | F06 | B03 | B03 | B03 | B03 | W04; W05 | W04; W05; W06; W07 | W04; W05 | W04; W05 | C03 | 9'-0" | - | |
| 130 | 1ST LEVEL F.F. | FOYER | F01; F03 | B01 | B01 | B01 | B01 | W01 | W01 | W01; W09 | W01 | C03; C05 | 17'-0" | - | |
| 131 | 1ST LEVEL F.F. | VESTIBULE | F05 | B01 | B01 | B01 | B01 | W01 | W01 | W01 | W01 | C03 | 12'-0" | - | |
| 132 | 1ST LEVEL F.F. | CORRIDOR | F01; F03; F06 | B01; B03 | B01 | - | B01; B03 | W01; W05 | W01 | W01 | W01; W05; W06; W07 | C02; C03; C04 | 8'-8" | S01; S02 | |
| 133 | 1ST LEVEL F.F. | RESTROOM | F06 | B03 | B03 | B03 | B03 | W04; W05 | W04; W05 | W04; W05 | W04; W05; W06; W07 | C03 | 9'-0" | - | |
| 134 | 1ST LEVEL F.F. | RESTROOM | F06 | B03 | B03 | B03 | B03 | W04; W05 | W04; W05 | W04; W05 | W04; W05; W06; W07 | C03 | 9'-0" | - | |
| 135 | 1ST LEVEL F.F. | STORAGE | F06 | B02 | B02 | B02 | B02 | W01; W05 | W01; W05 | W01; W05 | W01; W05 | C03 | 9'-0" | - | |
| 136 | 1ST LEVEL F.F. | STORAGE | F06 | B02 | B02 | B02 | B02 | W01; W05 | W01; W05 | W01; W05 | W01; W05 | C03 | 9'-0" | - | |
| 137 | 1ST LEVEL F.F. | FIRE RISER | F06 | B02 | B02 | B02 | B02 | W01; W05 | W01; W05 | W01; W05 | W01; W05 | C03 | 9'-0" | - | |
| 138 | 1ST LEVEL F.F. | RESTROOM | F06 | B03 | B03 | B03 | B03 | W04; W05 | W04; W05; W06; W07 | W04; W05 | W04; W05 | C03 | 9'-0" | - | |
| 139 | 1ST LEVEL F.F. | RESTROOM | F06 | B03 | B03 | B03 | B03 | W04; W05 | W04; W05; W06; W07 | W04; W05 | W04; W05 | C03 | 9'-0" | - | |
| 140 | 1ST LEVEL F.F. | RESTROOM | F06 | B03 | B03 | B03 | B03 | W04; W05 | W04; W05; W06; W07 | W04; W05 | W04; W05 | C03 | 9'-0" | - | |
| 141 | 1ST LEVEL F.F. | CORRIDOR | F03 | B01 | B01 | B01 | B01 | W01 | W01 | W01 | W01; W10 | C03; C04 | 9'-9 1/4" | - | |
| 142 | 1ST LEVEL F.F. | CORRIDOR | F01; F03 | B01 | B01 | B01 | B01 | W01 | W01 | W01 | W01 | C02; C04 | 12'-0" | - | |
| 143 | 1ST LEVEL F.F. | CLASSROOM | F01; F03 | B01 | B01 | B01 | B01 | W01 | W03 | W01; W03 | W01 | C01; C03 | 11'-0" | S05; S06 | |
| 144 | 1ST LEVEL F.F. | CLASSROOM | F01; F03 | B01 | B01 | B01 | B01 | W01 | W02 | W01; W02 | W01 | C01; C03 | 11'-0" | S05; S06 | |
| 145 | 1ST LEVEL F.F. | VESTIBULE | F05 | B01 | B01 | B01 | - | W01 | W01 | W01 | W01 | C04 | 12'-0" | - | |
| 146 | 1ST LEVEL F.F. | STORAGE | F02 | B01 | B01 | B01 | B01 | W01 | W01 | W01 | W01 | C04 | 9'-10 3/4" | - | |
| 201 | MEZZANINE LEVEL F.F. | MECHANICAL MEZZANINE | F07 | B03 | B03 | B03 | B03 | W11 | W11 | W11 | W11 | C04 | 9'-0" | - | |
| 202 | MEZZANINE LEVEL F.F. | MECHANICAL MEZZANINE | F07 | B03 | B03 | B03 | B03 | W11 | W11 | W11 | W11 | C04 | 9'-0" | - | |

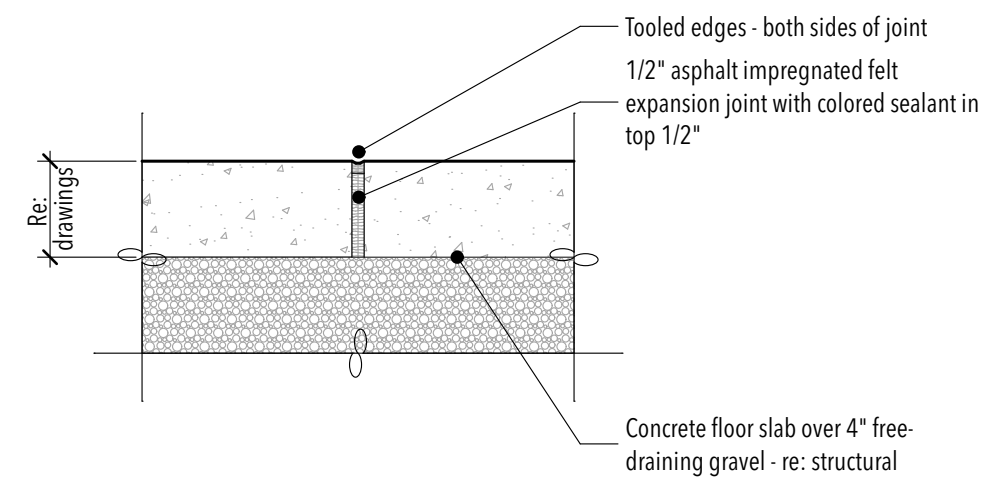

CONST. JOINT DETAIL

01

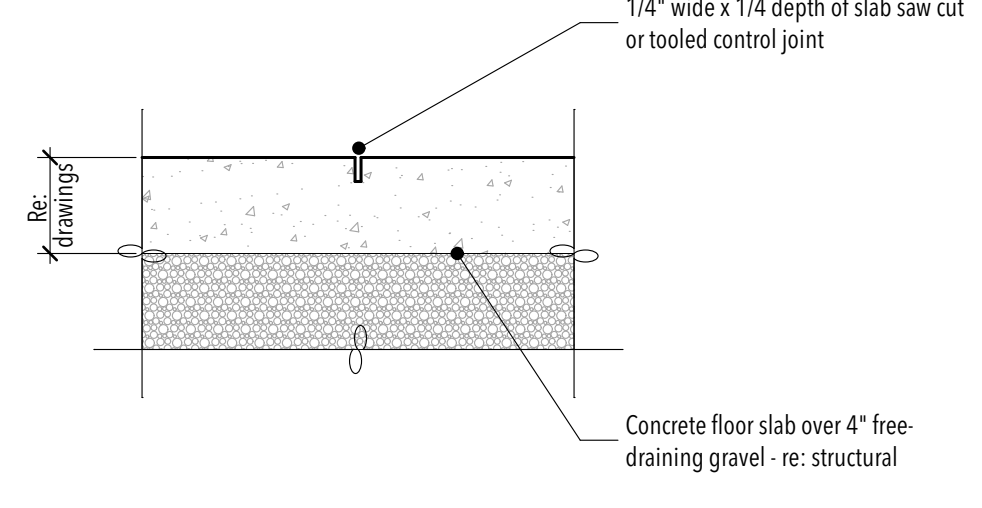

CONTROL JOINT DETAIL

02

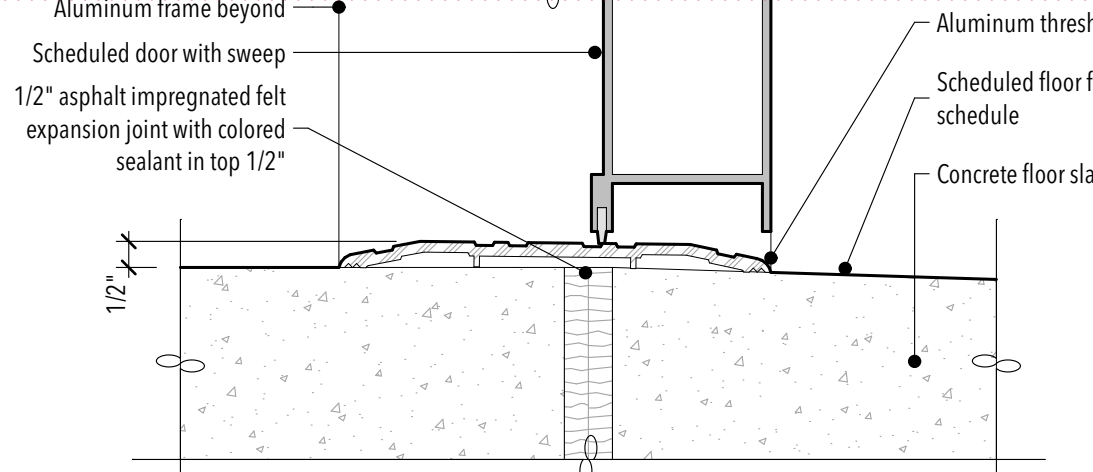

TYP. EXTERIOR THRESHOLD

03

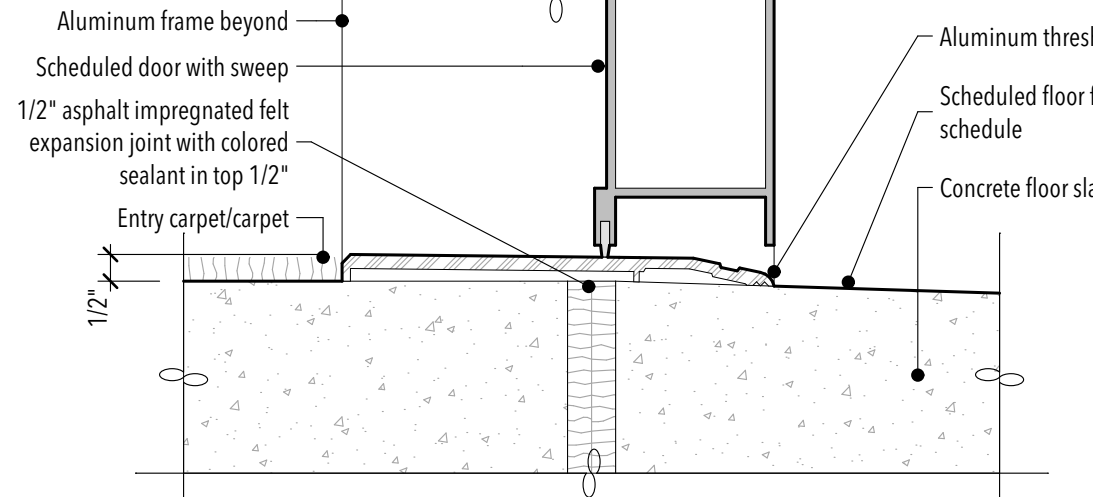

TYP. THRESHOLD @ CARPET

04

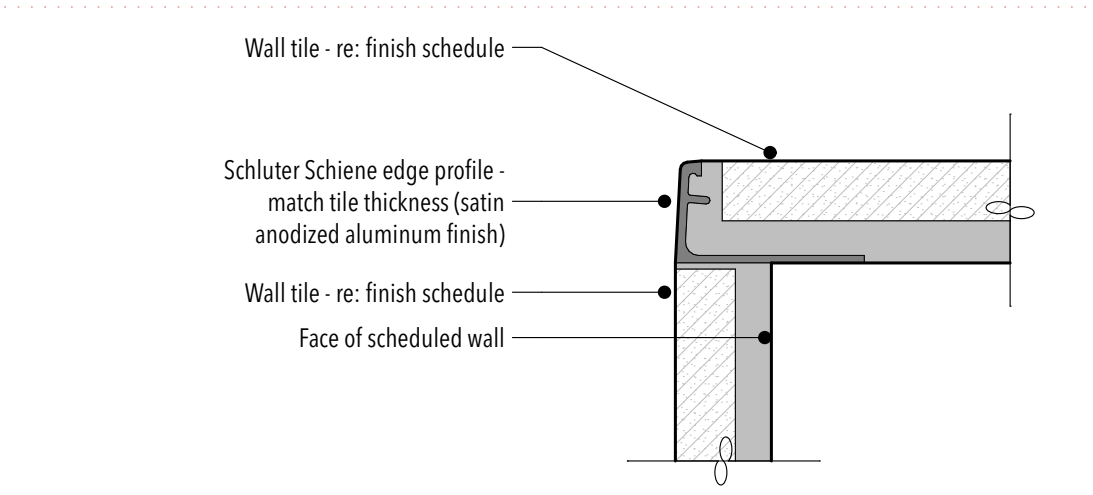

TILE @ OUTSIDE CORNER

05

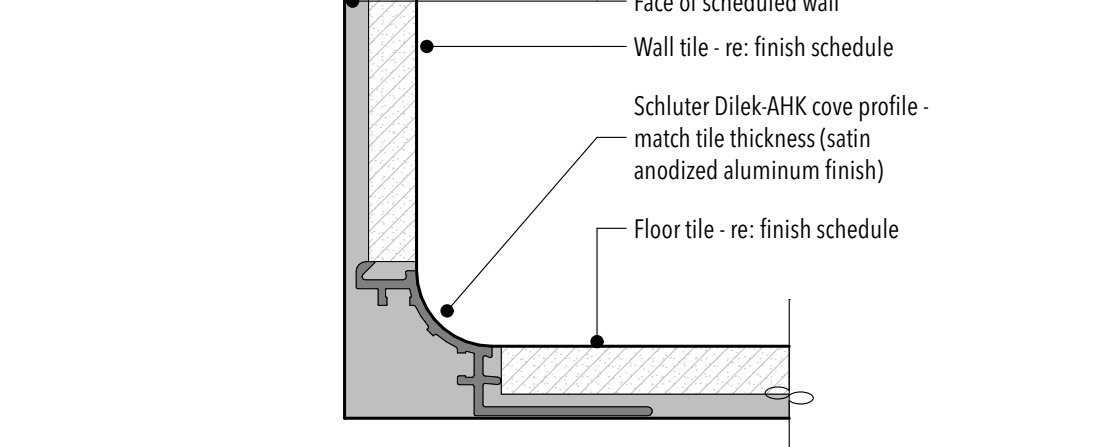

WALL TILE TO FLOOR TILE

08

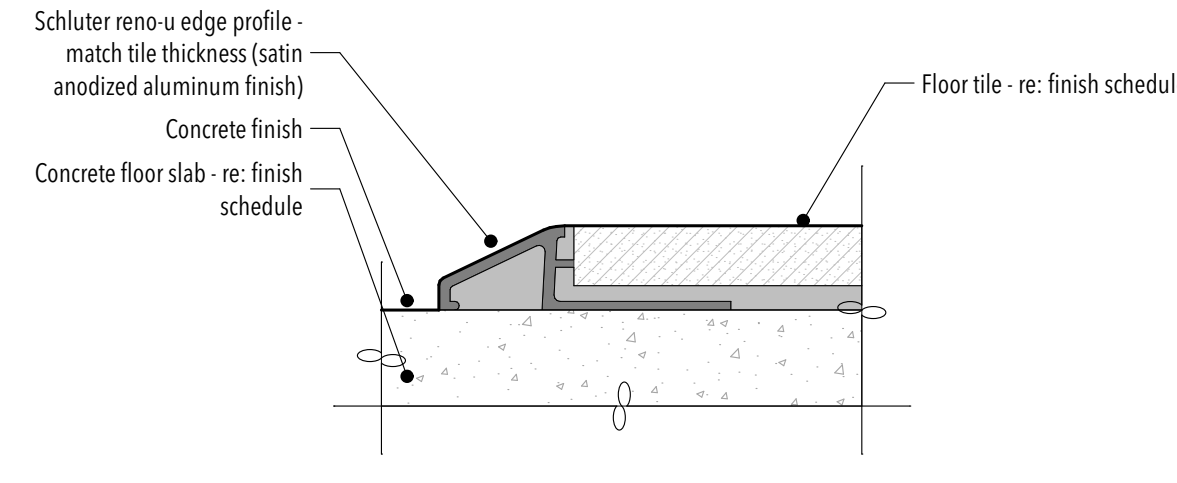

TILE TO CONCRETE

06

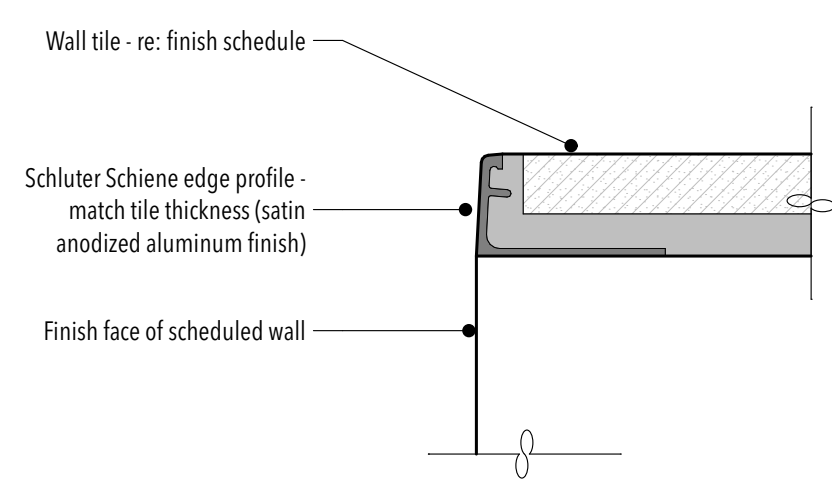

TILE @ OUTSIDE CORNER (GYP. BD.)

07

STUDIO 333 ARCHITECTS
333 24TH STREET
OGDEN, UT 84401
801.394.3033

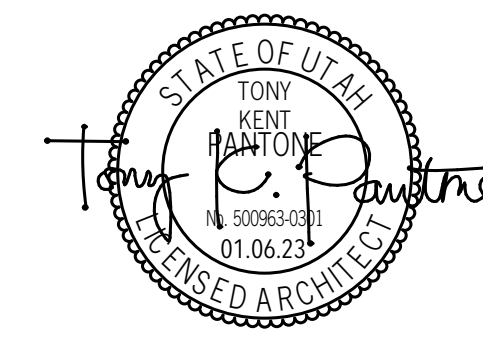

WEST FIELD SR SEMINARY
2200 S STREET, TAYLOR, UT

| NO. | DATE | DESCRIPTION |
|-----|------|-------------|
| | | |
| | | |
| | | |
| | | |
| | | |
| | | |
| | | |
| | | |

PERMIT SET
DATE: 01.25.23
PROJECT NUMBER: 2154

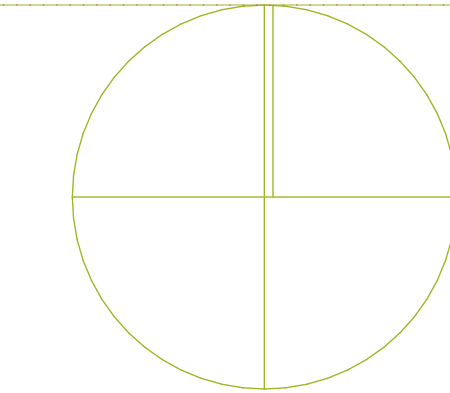

FINISH SCHEDULE & LEGEND

GENERAL FINISH NOTES:

- A. Provide epoxy paint at walls and ceilings at all toilet rooms, janitor rooms, and wet or damp areas.
- B. All floor transitions to be located at center of door, unless noted otherwise.
- C. All grout joints to be no larger than 1/8".
- D. Field verify all dimensions before fabrication of millwork.
- E. Coordinate all millwork with appliances before fabrication.
- F. Re: interior elevation sheets for all wall tile patterns. Coordinate pattern layouts with Architect prior to cutting and placement of any and all tile.
- G. Re: interior elevation sheets and finish schedule on sheet A1.31 for wall base finishes.
- H. All countertop, backsplashes, and edge banding to have coordinating finishes.
- I. At wall tile wainscot, provide Schluter Schiene satin anodized aluminum trim at all outside vertical corners and along the top edge of all wainscot. Provide trim manufacturer's prefabricated corner transition pieces in matching finish. Re: details 05/A1.31 & 07/A1.31.
- J. At wall tile wainscot to floor tile transition, provide Schluter Dilek-AHK satin anodized cove profile. Provide manufacturer's prefabricated corner transition pieces in matching finish. Re: detail 08/A1.31.
- K. At all porcelain wainscot tile, porcelain wall tile, and porcelain tile base, scribe bottom tile to match finish floor surface and caulk transition.
- L. 5/8" "Denshield" or equal tile backer board in lieu of gypsum board required behind all wall tile.
- M. All new interior stud wall framing and gypsum board to run from floor to deck U.N.O., all gypsum board exposed to view shall be painted.
- N. The Contractor shall coordinate all floor finish transitions at all millwork - adjacent floor finishes shall be required to extend to fixed millwork construction where in contact with floor finish - tp.
- O. Contractor shall provide continuous crack isolation membrane at all floor tile locations - re: project manual.
- P. Re: Finish Schedule on sheet A1.31 for all finish information.
- Q. Re: Signage Schedule and signage details on sheet A8.1 for all signage information.

FINISH PLAN LEGEND:

| ID | PRODUCT | MFR. | COLOR/NOTES |
|--------------------------|--|--------------------|--|
| FLOOR MATERIALS | | | |
| F01 | Carpet | Tarkett | Mentor; Be True; Owner furnished & installed |
| F02 | Carpet | Tarkett | Mentor; Be Honest; Owner furnished & installed |
| F03 | Carpet | Tarkett | Visual Path; Be True; Owner furnished & installed |
| F04 | Carpet | Tarkett | Visual Path; Be Honest; Owner furnished & installed |
| F05 | Walk off carpet | Tarkett | Abrasive Action; Winter Gray; Owner furnished & installed |
| F06 | Floor tile | Daltile | Haut Monde; Glitterati Granite Square; Matte; 12"x12" |
| F07 | Painted plywood floor | Benjamin Moore | Amherst Gray HC-167 |
| BASE MATERIALS | | | |
| B01 | 4" coved rubber base | Johnsonite/Tarkett | Charcoal WG; 4" Traditional Duracove Rubber |
| B02 | Tile base | Daltile | Cove Base Trim; Haut Monde; Glitterati Granite; 6"x12" |
| B03 | No base | - | Provide sealant between wall and floor |
| B04 | Hardwood base | - | Maple; Natural; Semi Gloss; Re: Detail 05/A1.32 |
| WALL MATERIALS | | | |
| W01 | Primed & painted wall surface | Benjamin Moore | Mountainscape 870; Eggshell |
| W02 | Primed & painted wall surface | Benjamin Moore | Blooming Grove 413; Eggshell |
| W03 | Primed & painted wall surface | Benjamin Moore | Pumpkin Spice 126; Eggshell |
| W04 | Primed & painted wall surface (Epoxy) | Benjamin Moore | Mountainscape 870; Satin |
| W05 | Wall tile | Daltile | Color Wheel; Linear; Arctic White; Semi-Gloss; 4"x12" |
| W06 | Wall tile | Daltile | Color Wheel; Linear; Arctic White; Semi-Gloss; 4"x8" |
| W07 | Wall tile | Daltile | Color Wheel; Linear; Arctic White; Semi-Gloss; 2"x8" |
| W08 | Wall tile | Daltile | Color Wheel; Classic; Arctic White; Semi-Gloss; 4"x4" |
| W09 | Wall Graphic | - | Re: interior elevations & General Wall Covering/Graphic Notes |
| W10 | Hardwood Veneer | - | Maple; Rift Cut; Natural; Semi-Gloss |
| W11 | Wall surface - taped joints only (no paint) | - | Re: specifications |
| CEILING MATERIALS | | | |
| C01 | Suspended 2'x2' acoustical lay-in tile ceiling | Armstrong | Optima |
| C02 | Suspended 2'x4' & 6'x4' acoustical lay-in tile ceiling | Armstrong | Optima |
| C03 | Suspended 5/8" gypsum board ceiling system (1 layer) | - | Smooth texture; Paint color: Mountainscape 870; Flat |
| C04 | 5/8" gypsum board ceiling (1 layer) installed over framing | - | Smooth texture; Paint color: Mountainscape 870; Flat |
| C05 | Wood slat soffit system installed over gypsum board | - | Stain wood, Paint gypsum board. Smooth texture. See details, Colors as selected by owner/architect |
| C06 | 1" pre-finished metal soffit system | - | - |
| MILLWORK FINISHES | | | |
| M01 | Hardwood veneer | - | Maple; Rift Cut; Natural; Semi-Gloss |
| M02 | Quartz | Cosentino | Ethereal Glow |
| M03 | Solid Surface | Formica | 416 Luna Pewter |
| M04 | Millwork base | Johnsonite/Tarkett | Charcoal WG; 4" Traditional Duracove Rubber |
| M05 | Melamine | - | White, Matte; Interior cabinet finish |
| SPECIALTIES | | | |
| S01 | Electric water cooler | - | Re: electrical |
| S02 | Recessed fire extinguisher cabinet | - | Re: detail 01/A1.32 |
| S03 | Electrical panels/equipment | - | Re: electrical |
| S04 | Millwork | - | - |
| S05 | "Writable Wall" markerboard - (N.I.C) | - | - |
| S06 | Rub Rails | - | .040 Thickness; 12" Height; White |

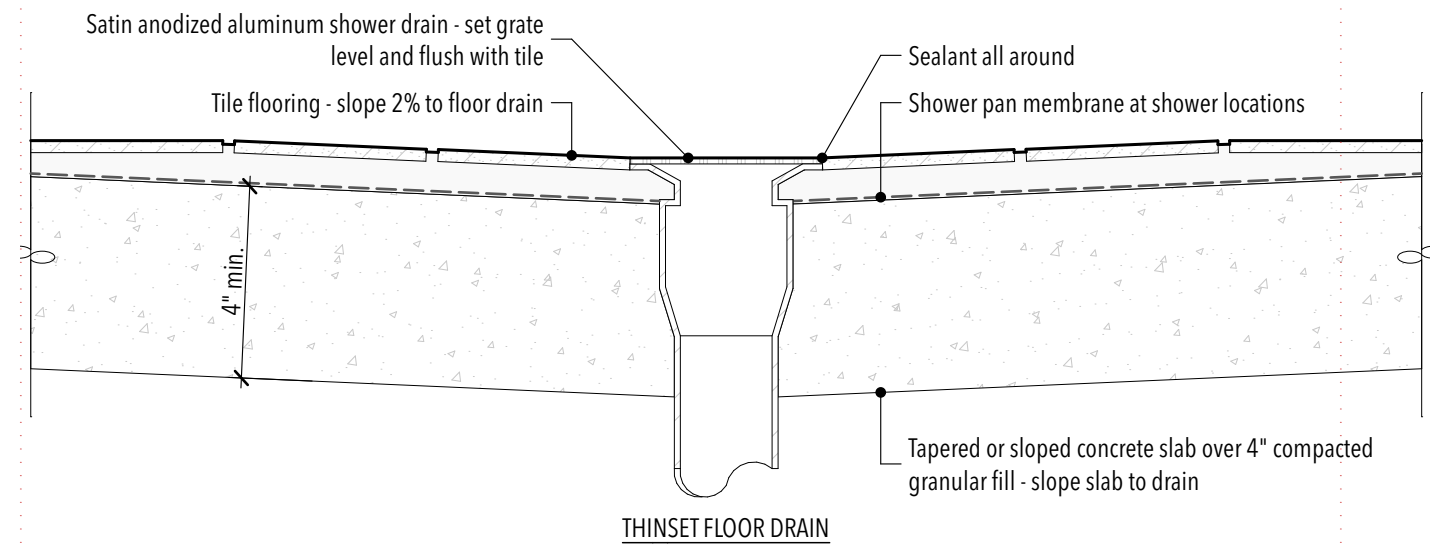

TYP. FLOOR DRAIN DETAIL @ TILE

01 3" = 1'-0"

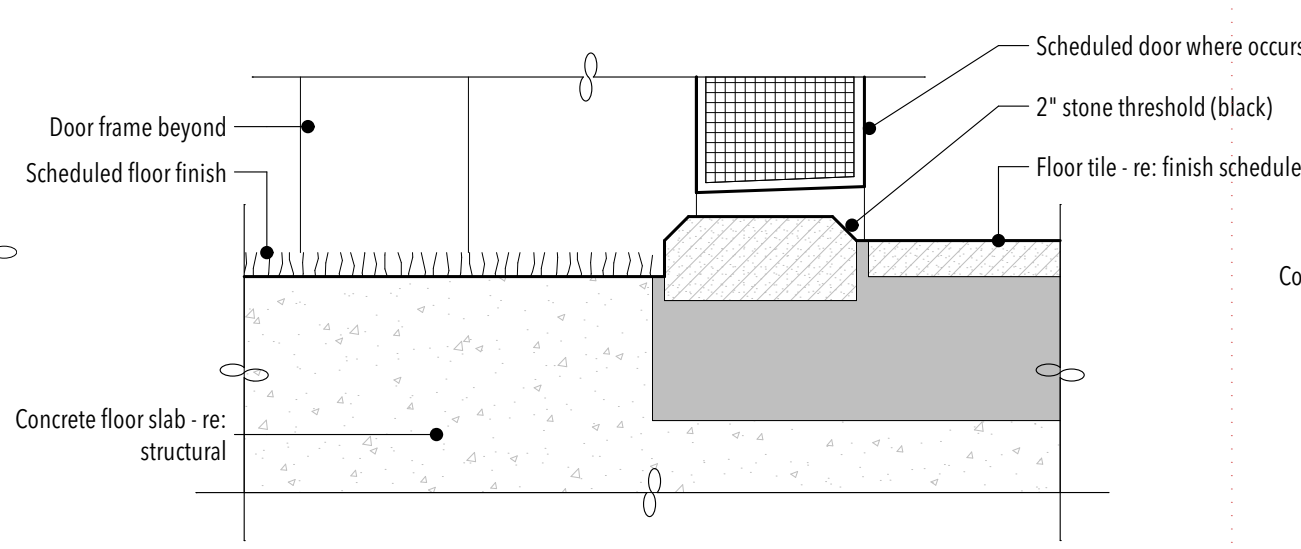

STONE THRESHOLD DETAIL

02 6" = 1'-0"

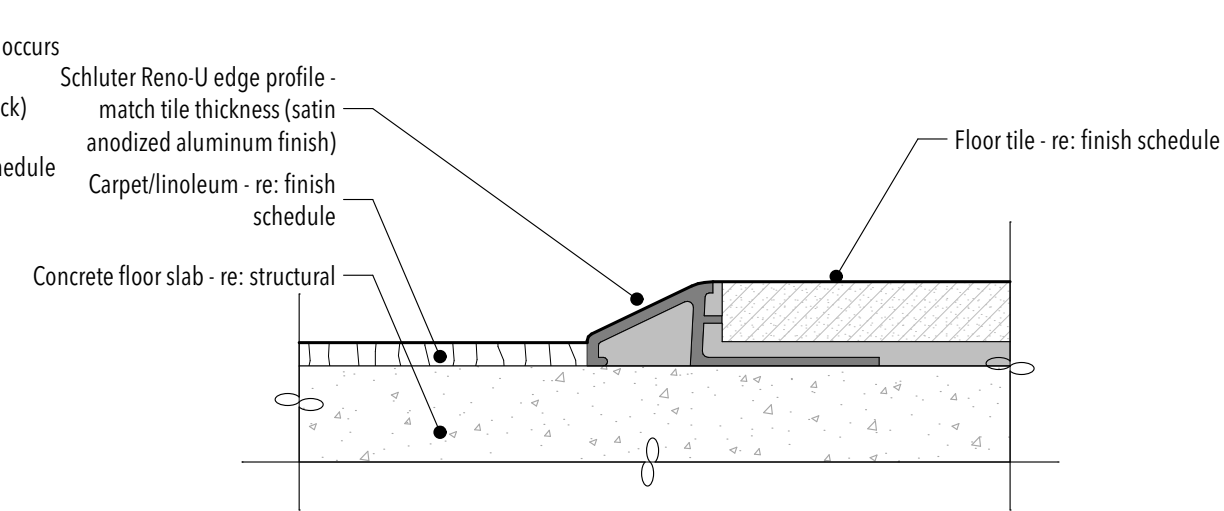

TILE TO CARPET

03 1" = 1'-0"

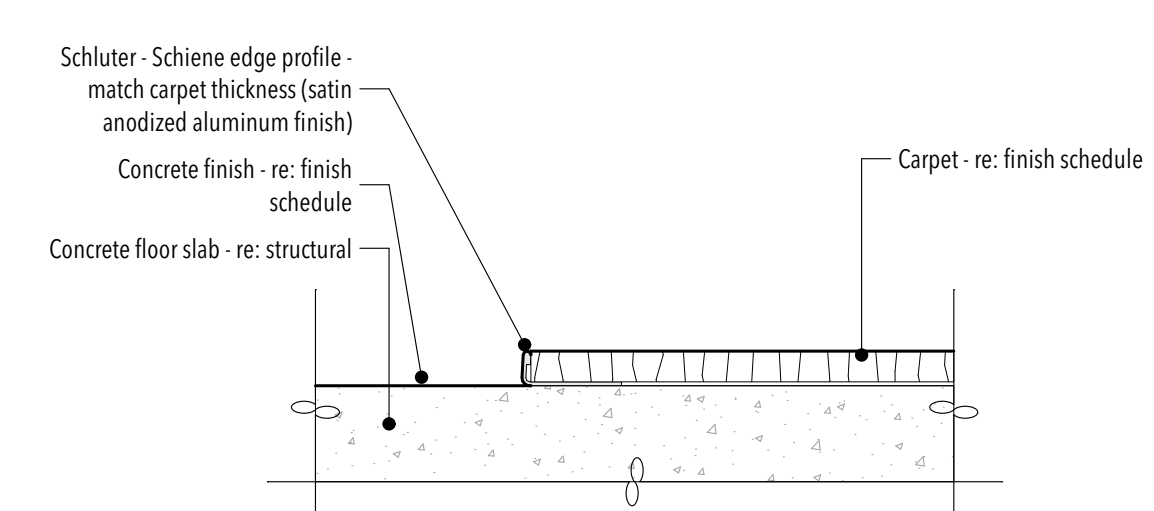

CARPET TO CONCRETE

04 1" = 1'-0"

GENERAL FINISH NOTES:

- A. Provide epoxy paint at walls and ceilings at all toilet rooms, janitor rooms, and wet or damp areas.
- B. All floor transitions to be located at center of door, unless noted otherwise.
- C. All grout joints to be no larger than 1/8".
- D. Field verify all dimensions before fabrication of millwork.
- E. Coordinate all millwork with appliances before fabrication.
- F. Re: interior elevation sheets for all wall tile patterns. Coordinate pattern layouts with Architect prior to cutting and placement of any and all tile.
- G. Re: interior elevation sheets and finish schedule on sheet A1.31 for wall base finishes.
- H. All countertop, backsplashes, and edge banding to have coordinating finishes.
- I. At wall tile wainscot, provide Schluter Schiene satin anodized aluminum trim at all outside vertical corners and along the top edge of all wainscot. Provide trim manufacturer's prefabricated corner transition pieces in matching finish. Re: details 05/A1.31 & 07/A1.31.
- J. At wall tile wainscot to floor tile transition, provide Schluter Dilek-AHK satin anodized cove profile. Provide manufacturer's prefabricated corner transition pieces in matching finish. Re: detail 08/A1.31.
- K. At all porcelain wainscot tile, porcelain wall tile, and porcelain tile base, scribe bottom tile to match finish floor surface and caulk transition.
- L. 5/8" 'Denshield' or equal tile backer board in lieu of gypsum board required behind all wall tile.
- M. All new interior stud wall framing and gypsum board to run from floor to deck U.N.O., all gypsum board exposed to view shall be painted.
- N. The Contractor shall coordinate all floor finish transitions at all millwork - adjacent floor finishes shall be required to extend to fixed millwork construction where in contact with floor finish - tp.
- O. Contractor shall provide continuous crack isolation membrane at all floor tile locations - re: project manual.
- P. Re: Finish Schedule on sheet A1.31 for all finish information.
- Q. Re: Signage Schedule and signage details on sheet A8.1 for all signage information.

FINISH PLAN LEGEND:

| ID | PRODUCT | MFR. | COLOR/NOTES |
|--------------------------|--|--------------------|--|
| FLOOR MATERIALS | | | |
| F01 | Carpet | Tarkett | Mentor; Be True; Owner furnished & installed |
| F02 | Carpet | Tarkett | Mentor; Be Honest; Owner furnished & installed |
| F03 | Carpet | Tarkett | Visual Path; Be True; Owner furnished & installed |
| F04 | Carpet | Tarkett | Visual Path; Be Honest; Owner furnished & installed |
| F05 | Walk off carpet | Tarkett | Abrasive Action; Winter Gray; Owner furnished & installed |
| F06 | Floor tile | Daltile | Haut Monde; Glitterati Granite Square; Matte; 12"x12" |
| F07 | Painted plywood floor | Benjamin Moore | Amherst Gray HC-167 |
| BASE MATERIALS | | | |
| B01 | 4" coved rubber base | Johnsonite/Tarkett | Charcoal WG; 4" Traditional Duracove Rubber |
| B02 | Tile base | Daltile | Cove Base Trim; Haut Monde; Glitterati Granite; 6"x12" |
| B03 | No base | - | Provide sealant between wall and floor |
| B04 | Hardwood base | - | Maple; Natural; Semi Gloss; Re: Detail 05/A1.32 |
| WALL MATERIALS | | | |
| W01 | Primed & painted wall surface | Benjamin Moore | Mountainscape 870; Eggshell |
| W02 | Primed & painted wall surface | Benjamin Moore | Blooming Grove 413; Eggshell |
| W03 | Primed & painted wall surface | Benjamin Moore | Pumpkin Spice 126; Eggshell |
| W04 | Primed & painted wall surface (Epoxy) | Benjamin Moore | Mountainscape 870; Satin |
| W05 | Wall tile | Daltile | Color Wheel; Linear; Arctic White; Semi-Gloss; 4"x12" |
| W06 | Wall tile | Daltile | Color Wheel; Linear; Arctic White; Semi-Gloss; 4"x8" |
| W07 | Wall tile | Daltile | Color Wheel; Linear; Arctic White; Semi-Gloss; 2"x8" |
| W08 | Wall tile | Daltile | Color Wheel; Classic; Arctic White; Semi-Gloss; 4"x4" |
| W09 | Wall Graphic | - | Re: interior elevations & General Wall Covering/Graphic Notes |
| W10 | Hardwood Veneer | - | Maple; Rift Cut; Natural; Semi-Gloss |
| W11 | Wall surface - taped joints only (no paint) | - | Re: specifications |
| CEILING MATERIALS | | | |
| C01 | Suspended 2'x2' acoustical lay-in tile ceiling | Armstrong | Optima |
| C02 | Suspended 2'x4' & 6'x4' acoustical lay-in tile ceiling | Armstrong | Optima |
| C03 | Suspended 5/8" gypsum board ceiling | - | Smooth texture; Paint color: Mountainscape 870; Flat |
| C04 | 5/8" gypsum board ceiling (1 layer) installed over framing | - | Smooth texture; Paint color: Mountainscape 870; Flat |
| C05 | Wood slat soffit system installed over gypsum board | - | Stain wood, Paint gypsum board, Smooth texture, See details, Colors as selected by owner/architect |
| C06 | 1" pre-finished metal soffit system | - | - |
| MILLWORK FINISHES | | | |
| M01 | Hardwood veneer | - | Maple; Rift Cut; Natural; Semi-Gloss |
| M02 | Quartz | Cosentino | Ethereal Glow |
| M03 | Solid Surface | Formica | 416 Luna Pewter |
| M04 | Millwork base | Johnsonite/Tarkett | Charcoal WG; 4" Traditional Duracove Rubber |
| M05 | Melamine | - | White, Matte; Interior cabinet finish |
| SPECIALTIES | | | |
| S01 | Electric water cooler | - | Re: electrical |
| S02 | Recessed fire extinguisher cabinet | - | Re: detail 01/A1.32 |
| S03 | Electrical panels/equipment | - | Re: electrical |
| S04 | Millwork | - | - |
| S05 | 'Writable Wall' markerboard - (N.I.C) | - | - |
| S06 | Rub Rails | - | .040 Thickness; 12" Height; White |

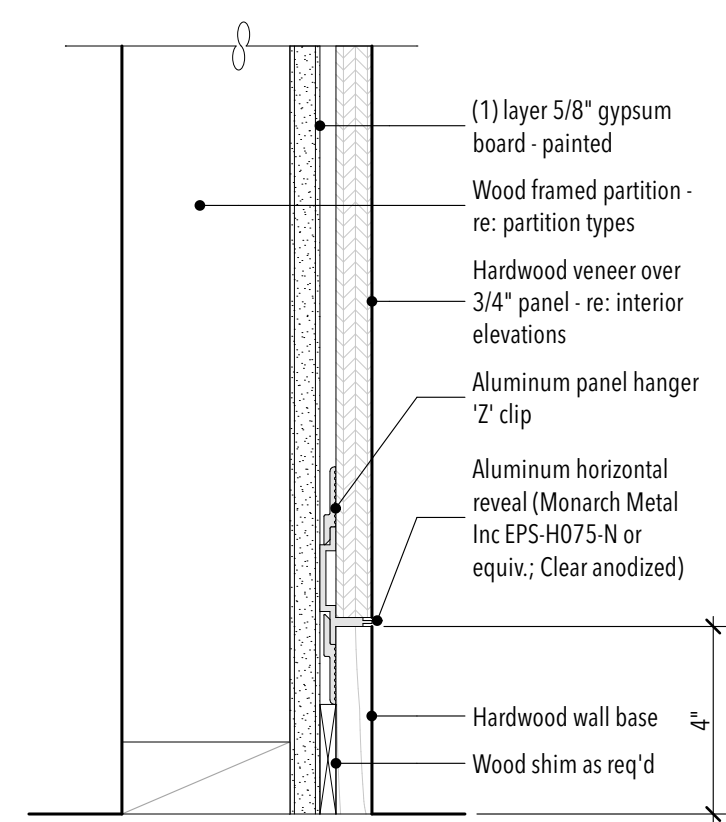

HARDWOOD BASE @ WOOD VENEER WALL

05 3" = 1'-0"

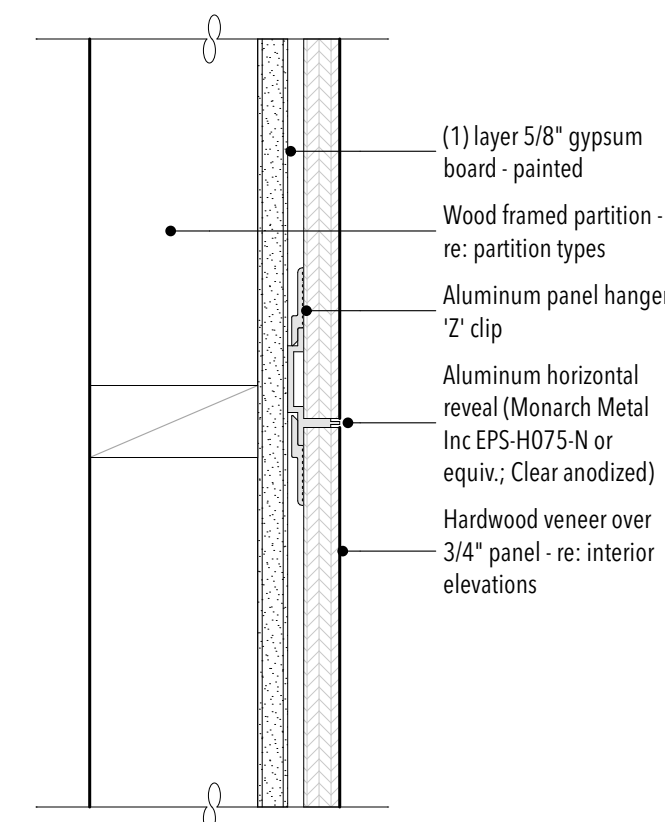

HORIZONTAL REVEAL @ WOOD VENEER WALL

06 3" = 1'-0"

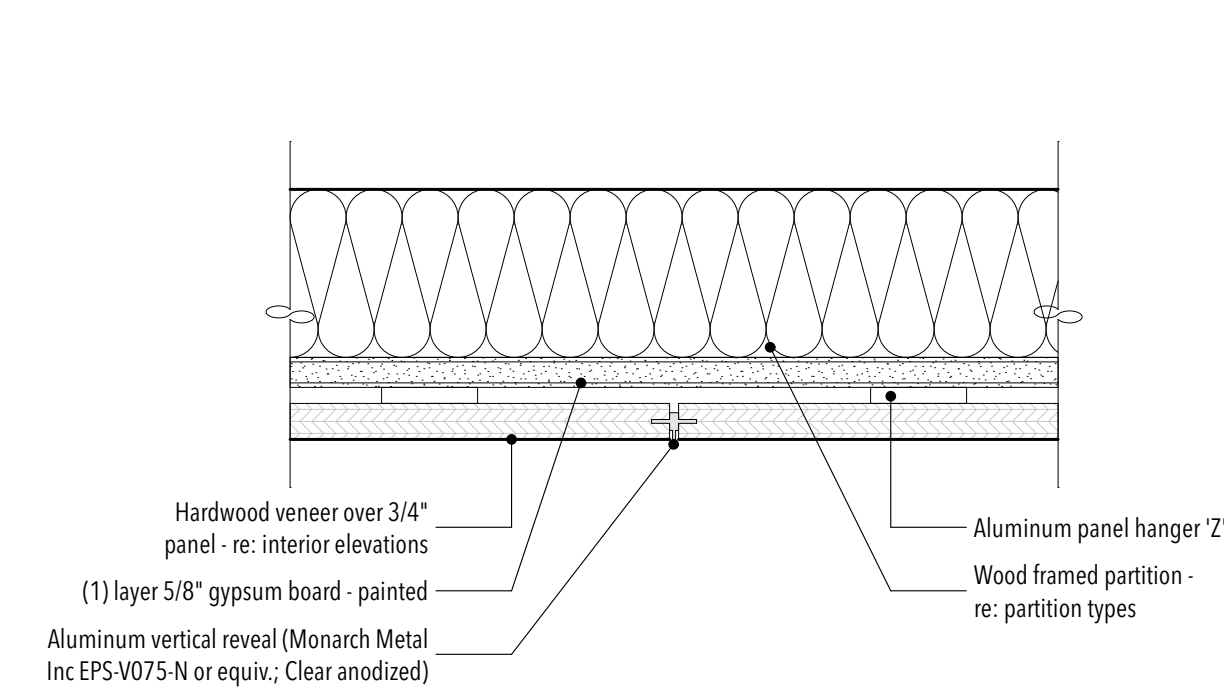

VERTICAL REVEAL @ WOOD VENEER WALL

07 3" = 1'-0"

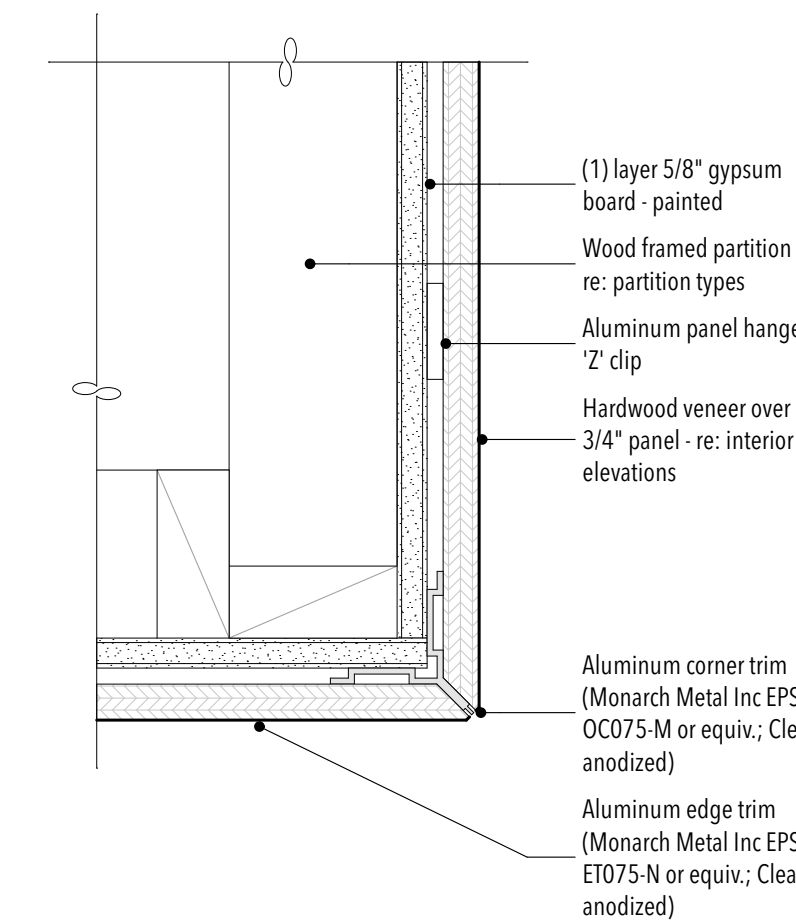

CORNER @ WOOD VENEER WALL

08 3" = 1'-0"

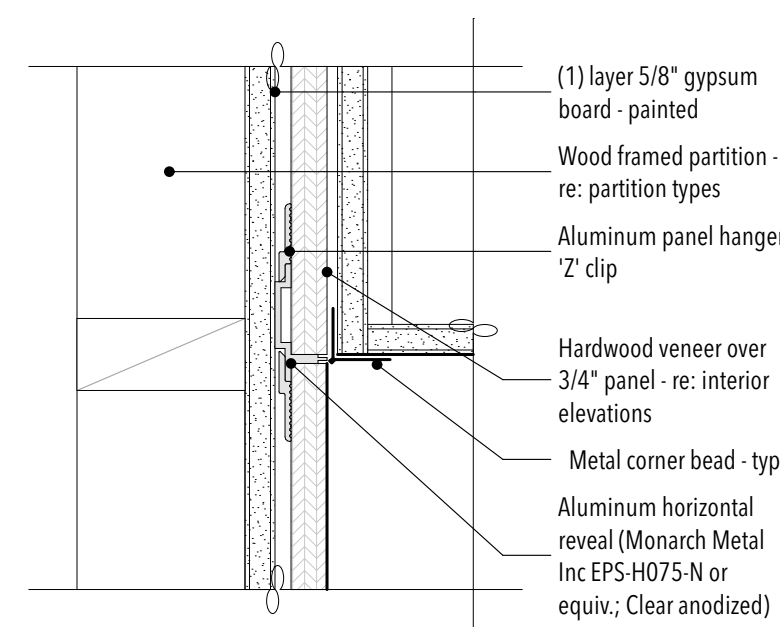

WOOD VENEER WALL TO GYP. BD

09 3" = 1'-0"

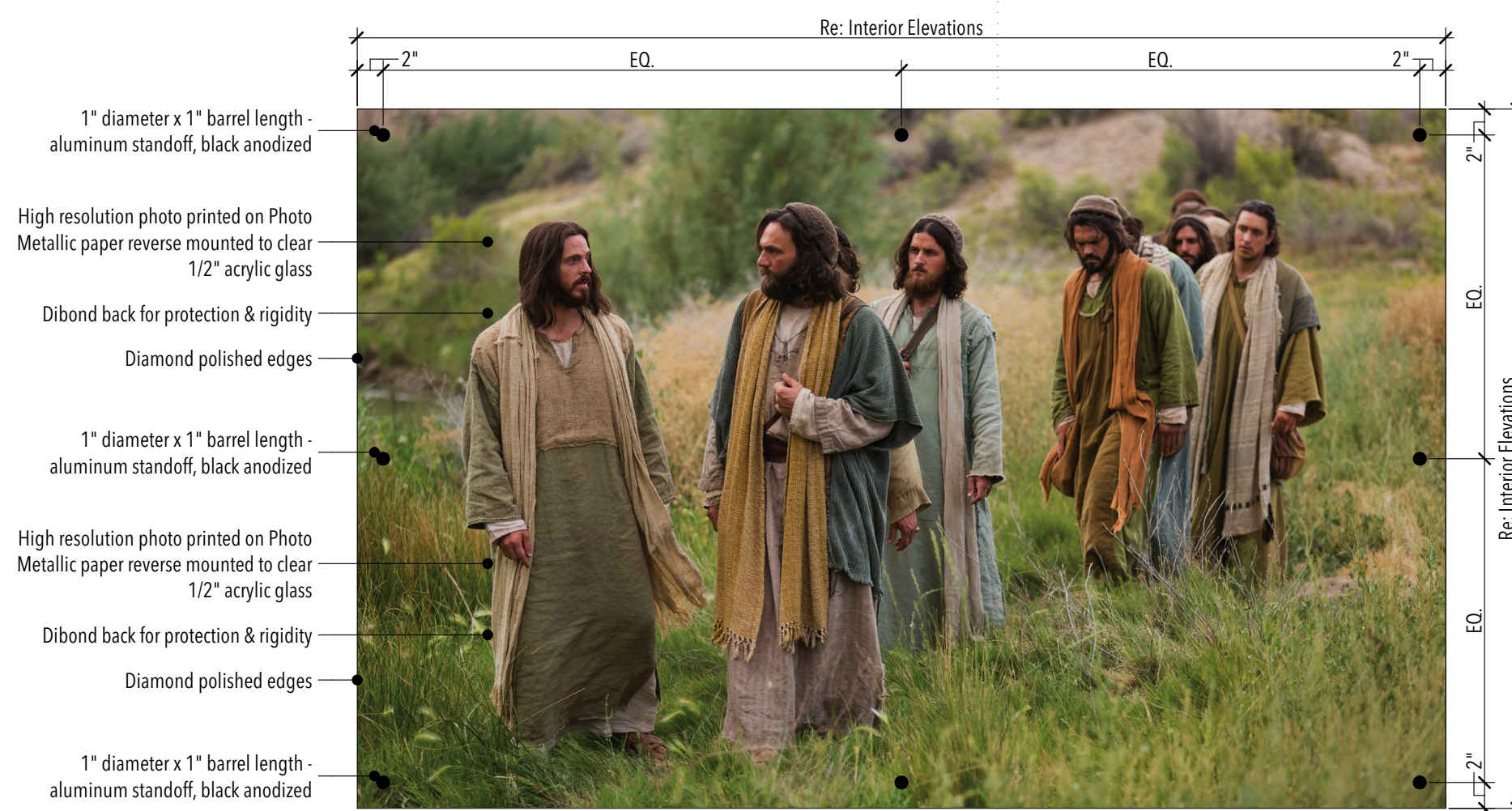

DETAIL @ ART

10 1" = 1'-0"

STUDIO 333 ARCHITECTS
333 24TH STREET
OGDEN, UT 84401
801.394.3033



WEST FIELD SR SEMINARY
2200 S STREET, TAYLOR, UT

| NO. | DATE | DESCRIPTION |
|-----|------|-------------|
| | | |
| | | |
| | | |
| | | |
| | | |
| | | |
| | | |
| | | |
| | | |
| | | |

PERMIT SET
DATE: 01.25.23
PROJECT NUMBER: 2154

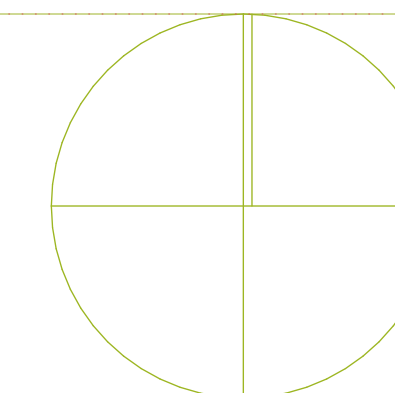

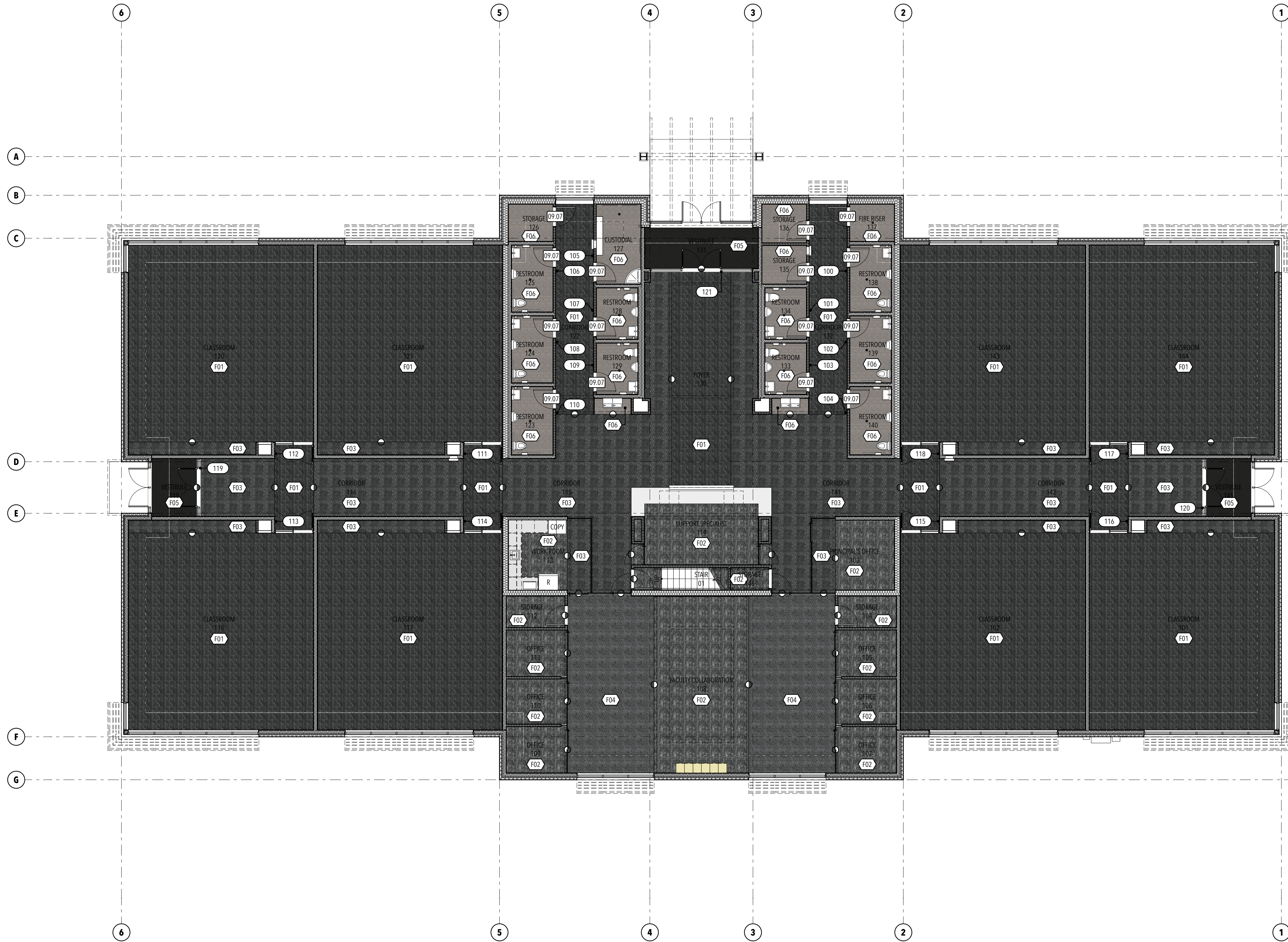

GENERAL FINISH NOTES:

- A. Provide epoxy paint at walls and ceilings at all toilet rooms, janitor rooms, and wet or damp areas.
- B. All floor transitions to be located at center of door, unless noted otherwise.
- C. All grout joints to be no larger than 1/8".
- D. Field verify all dimensions before fabrication of millwork.
- E. Coordinate all millwork with appliances before fabrication.
- F. Re: interior elevation sheets for all wall tile patterns. Coordinate pattern layouts with Architect prior to cutting and placement of any and all tile.
- G. Re: interior elevation sheets and finish schedule on sheet A1.31 for wall base finishes.
- H. All countertop, backsplashes, and edge banding to have coordinating finishes.
- I. At wall tile wainscot, provide Schluter Schiene satin anodized aluminum trim at all outside vertical corners and along the top edge of all wainscot. Provide trim manufacturer's prefabricated corner transition pieces in matching finish. Re: details 05/A1.31 & 07/A1.31.
- J. At wall tile wainscot to floor tile transition, provide Schluter Dilek-AHK satin anodized cove profile. Provide manufacturer's prefabricated corner transition pieces in matching finish. Re: detail 08/A1.31.
- K. At all porcelain wainscot tile, porcelain wall tile, and porcelain tile base, scribe bottom tile to match finish floor surface and caulk transition.
- L. 5/8" "Denshield" or equal tile backer board in lieu of gypsum board required behind all wall tile.
- M. All new interior stud wall framing and gypsum board to run from floor to deck U.N.O., all gypsum board exposed to view shall be painted.
- N. The Contractor shall coordinate all floor finish transitions at all millwork - adjacent floor finishes shall be required to extend to fixed millwork construction where in contact with floor finish - ty.
- O. Contractor shall provide continuous crack isolation membrane at all floor tile locations - re: project manual.
- P. Re: Finish Schedule on sheet A1.31 for all finish information.
- Q. Re: Signage Schedule and signage details on sheet A8.1 for all signage information.

FINISH PLAN LEGEND:

| ID | PRODUCT | MFR. | COLOR/NOTES |
|--------------------------|--|--------------------|--|
| FLOOR MATERIALS | | | |
| F01 | Carpet | Tarkett | Mentor; Be True; Owner furnished & installed |
| F02 | Carpet | Tarkett | Mentor; Be Honest; Owner furnished & installed |
| F03 | Carpet | Tarkett | Visual Path; Be True; Owner furnished & installed |
| F04 | Carpet | Tarkett | Visual Path; Be Honest; Owner furnished & installed |
| F05 | Walk off carpet | Tarkett | Abrasive Action; Winter Gray; Owner furnished & installed |
| F06 | Floor tile | Daltile | Haut Monde; Glitterati Granite Square; Matte; 12"x12" |
| F07 | Painted plywood floor | Benjamin Moore | Amherst Gray HC-167 |
| BASE MATERIALS | | | |
| B01 | 4" coved rubber base | Johnsonite/Tarkett | Charcoal WG; 4" Traditional Duracove Rubber |
| B02 | Tile base | Daltile | Cove Base Trim; Haut Monde; Glitterati Granite; 6"x12" |
| B03 | No base | - | Provide sealant between wall and floor |
| B04 | Hardwood base | - | Maple; Natural; Semi Gloss; Re: Detail 05/A1.32 |
| WALL MATERIALS | | | |
| W01 | Primed & painted wall surface | Benjamin Moore | Mountainscape 870; Eggshell |
| W02 | Primed & painted wall surface | Benjamin Moore | Blooming Grove 413; Eggshell |
| W03 | Primed & painted wall surface | Benjamin Moore | Pumpkin Spice 126; Eggshell |
| W04 | Primed & painted wall surface (Epoxy) | Benjamin Moore | Mountainscape 870; Satin |
| W05 | Wall tile | Daltile | Color Wheel; Linear; Arctic White; Semi-Gloss; 4"x12" |
| W06 | Wall tile | Daltile | Color Wheel; Linear; Arctic White; Semi-Gloss; 4"x8" |
| W07 | Wall tile | Daltile | Color Wheel; Linear; Arctic White; Semi-Gloss; 2"x8" |
| W08 | Wall tile | Daltile | Color Wheel; Classic; Arctic White; Semi-Gloss; 4"x4" |
| W09 | Wall Graphic | - | Re: interior elevations & General Wall Covering/Graphic Notes |
| W10 | Hardwood Veneer | - | Maple; Rift Cut; Natural; Semi-Gloss |
| W11 | Wall surface - taped joints only (no paint) | - | Re: specifications |
| CEILING MATERIALS | | | |
| C01 | Suspended 2'x2' acoustical lay-in tile ceiling | Armstrong | Optima |
| C02 | Suspended 2'x4' & 6'x4' acoustical lay-in tile ceiling | Armstrong | Optima |
| C03 | Suspended 5/8" gypsum board ceiling system (1 layer) | - | Smooth texture; Paint color: Mountainscape 870; Flat |
| C04 | 5/8" gypsum board ceiling (1 layer) installed over framing | - | Smooth texture; Paint color: Mountainscape 870; Flat |
| C05 | Wood slat soffit system installed over gypsum board | - | Stain wood, Paint gypsum board, Smooth texture, See details, Colors as selected by owner/architect |
| C06 | 1" pre-finished metal soffit system | - | - |
| MILLWORK FINISHES | | | |
| M01 | Hardwood veneer | - | Maple; Rift Cut; Natural; Semi-Gloss |
| M02 | Quartz | Cosentino | Ethereal Glow |
| M03 | Solid Surface | Formica | 416 Luna Pewter |
| M04 | Millwork base | Johnsonite/Tarkett | Charcoal WG; 4" Traditional Duracove Rubber |
| M05 | Melamine | - | White, Matte; Interior cabinet finish |
| SPECIALTIES | | | |
| S01 | Electric water cooler | - | Re: electrical |
| S02 | Recessed fire extinguisher cabinet | - | Re: detail 01/A1.32 |
| S03 | Electrical panels/equipment | - | Re: electrical |
| S04 | Millwork | - | - |
| S05 | "Writable Wall" markerboard - (N.I.C) | - | - |
| S06 | Rub Rails | - | .040 Thickness; 12" Height; White |

KEYED NOTES:

- 09.07 2" wide ADA accessible marble threshold (black). 1/2" maximum rise above finish floor with 1/4" high beveled slope re: detail.

FINISH PLAN SYMBOLS:

- : Single finish symbols indicate where finishes are different from general room finishes, or provide additional finish information.
- : Change in floor material
- : Signage label

PERMIT SET
 DATE: 01.25.23
 PROJECT NUMBER: 2154
 SCALE: 1' = 1'-0", 1/8" = 1'-0"

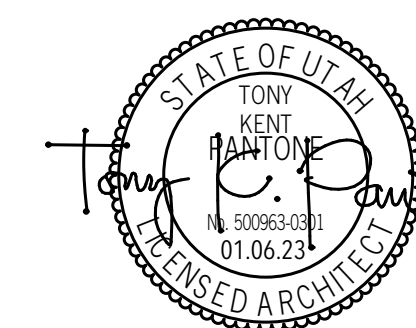

1ST LEVEL FINISH & SIGNAGE PLAN

A1.41

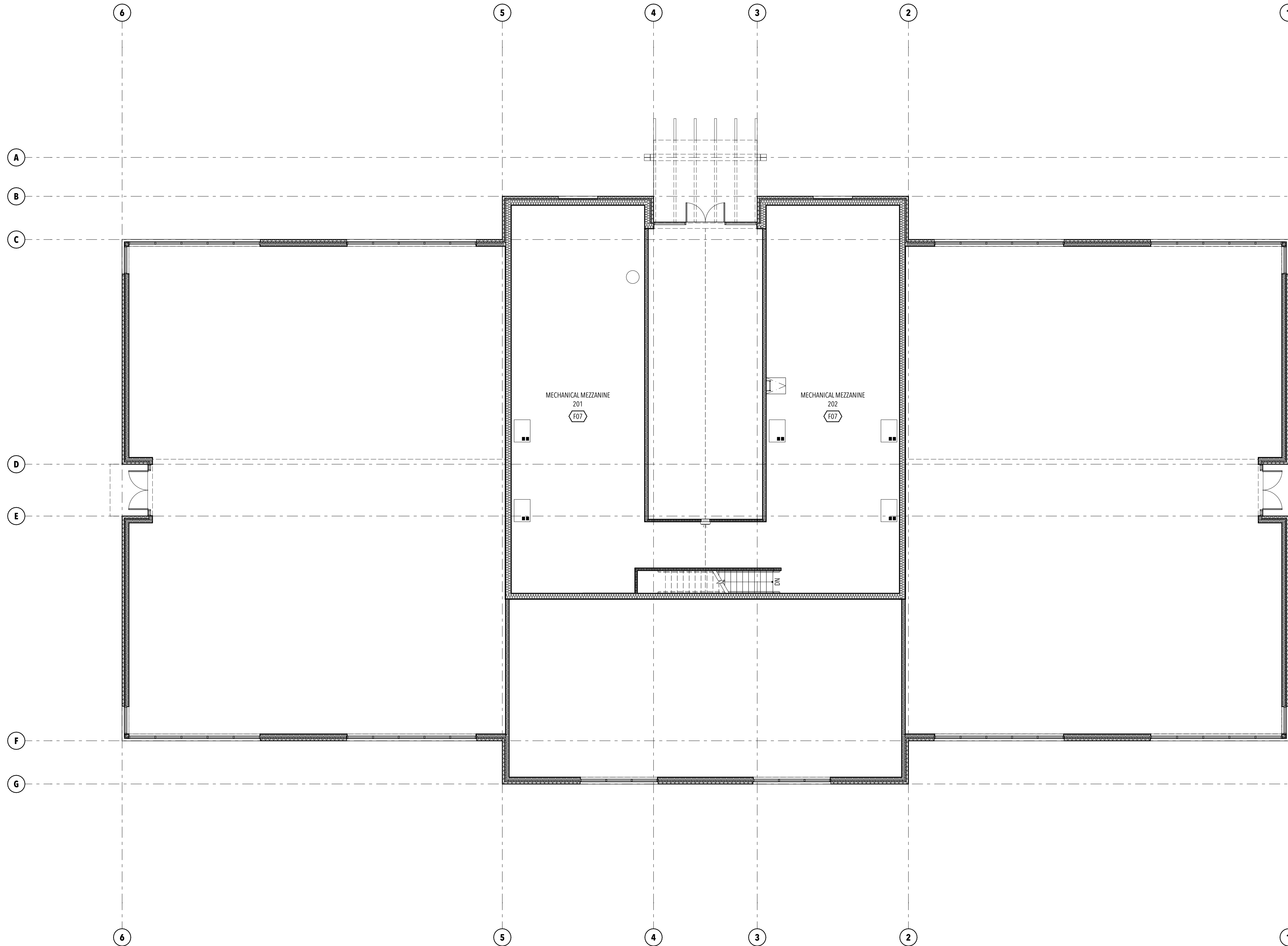

GENERAL FINISH NOTES:

- A. Provide epoxy paint at walls and ceilings at all toilet rooms, janitor rooms, and wet or damp areas.
- B. All floor transitions to be located at center of door, unless noted otherwise.
- C. All grout joints to be no larger than 1/8".
- D. Field verify all dimensions before fabrication of millwork.
- E. Coordinate all millwork with appliances before fabrication.
- F. Re: interior elevation sheets for all wall tile patterns. Coordinate pattern layouts with Architect prior to cutting and placement of any and all tile.
- G. Re: interior elevation sheets and finish schedule on sheet A1.31 for wall base finishes.
- H. All countertop, backsplashes, and edge banding to have coordinating finishes.
- I. At wall tile wainscot, provide Schluter Schiene satin anodized aluminum trim at all outside vertical corners and along the top edge of all wainscot. Provide trim manufacturer's prefabricated corner transition pieces in matching finish. Re: details 05/A1.31 & 07/A1.31.
- J. At wall tile wainscot to floor tile transition, provide Schluter Dilek-AHK satin anodized cove profile. Provide manufacturer's prefabricated corner transition pieces in matching finish. Re: detail 08/A1.31.
- K. At all porcelain wainscot tile, porcelain wall tile, and porcelain tile base, scribe bottom tile to match finish floor surface and caulk transition.
- L. 5/8" "Denshield" or equal tile backer board in lieu of gypsum board required behind all wall tile.
- M. All new interior stud wall framing and gypsum board to run from floor to deck U.N.O., all gypsum board exposed to view shall be painted.
- N. The Contractor shall coordinate all floor finish transitions at all millwork - adjacent floor finishes shall be required to extend to fixed millwork construction where in contact with floor finish - ty.
- O. Contractor shall provide continuous crack isolation membrane at all floor tile locations - re: project manual.
- P. Re: Finish Schedule on sheet A1.31 for all finish information.
- Q. Re: Signage Schedule and signage details on sheet A8.1 for all signage information.

FINISH PLAN LEGEND:

| ID | PRODUCT | MFR. | COLOR/NOTES |
|--------------------------|--|---------------------|--|
| FLOOR MATERIALS | | | |
| F01 | Carpet | Tarkett | Mentor; Be True; Owner furnished & installed |
| F02 | Carpet | Tarkett | Mentor; Be Honest; Owner furnished & installed |
| F03 | Carpet | Tarkett | Visual Path; Be True; Owner furnished & installed |
| F04 | Carpet | Tarkett | Visual Path; Be Honest; Owner furnished & installed |
| F05 | Walk off carpet | Tarkett | Abrasive Action; Winter Gray; Owner furnished & installed |
| F06 | Floor tile | Daltile | Haut Monde; Glitterati Granite Square; Matte; 12"x12" |
| F07 | Painted plywood floor | Benjamin Moore | Amherst Gray HC 167 |
| BASE MATERIALS | | | |
| B01 | 4" coved rubber base | Johnsontite/Tarkett | Charcoal WG; 4" Traditional Duracove Rubber |
| B02 | Tile base | Daltile | Cove Base Trim; Haut Monde; Glitterati Granite; 6"x12" |
| B03 | No base | - | Provide sealant between wall and floor |
| B04 | Hardwood base | - | Maple; Natural; Semi Gloss; Re: Detail 05/A1.32 |
| WALL MATERIALS | | | |
| W01 | Primed & painted wall surface | Benjamin Moore | Mountainscape 870; Eggshell |
| W02 | Primed & painted wall surface | Benjamin Moore | Blooming Grove 413; Eggshell |
| W03 | Primed & painted wall surface | Benjamin Moore | Pumpkin Spice 126; Eggshell |
| W04 | Primed & painted wall surface (Epoxy) | Benjamin Moore | Mountainscape 870; Satin |
| W05 | Wall tile | Daltile | Color Wheel; Linear; Arctic White; Semi-Gloss; 4"x12" |
| W06 | Wall tile | Daltile | Color Wheel; Linear; Arctic White; Semi-Gloss; 4"x8" |
| W07 | Wall tile | Daltile | Color Wheel; Linear; Arctic White; Semi-Gloss; 2"x8" |
| W08 | Wall tile | Daltile | Color Wheel; Classic; Arctic White; Semi-Gloss; 4"x4" |
| W09 | Wall Graphic | - | Re: interior elevations & General Wall Covering/Graphic Notes |
| W10 | Hardwood Veneer | - | Maple; Rift Cut; Natural; Semi-Gloss |
| W11 | Wall surface - taped joints only (no paint) | - | Re: specifications |
| CEILING MATERIALS | | | |
| C01 | Suspended 2'x2' acoustical lay-in tile ceiling | Armstrong | Optima |
| C02 | Suspended 2'x4' & 6'x4' acoustical lay-in tile ceiling | Armstrong | Optima |
| C03 | Suspended 5/8" gypsum board ceiling system (1 layer) | - | Smooth texture; Paint color: Mountainscape 870; Flat |
| C04 | 5/8" gypsum board ceiling (1 layer) installed over framing | - | Smooth texture; Paint color: Mountainscape 870; Flat |
| C05 | Wood slat soffit system installed over gypsum board | - | Stain wood, Paint gypsum board, Smooth texture, See details, Colors as selected by owner/architect |
| C06 | 1" pre-finished metal soffit system | - | - |
| MILLWORK FINISHES | | | |
| M01 | Hardwood veneer | - | Maple; Rift Cut; Natural; Semi-Gloss |
| M02 | Quartz | Cosentino | Ethereal Glow |
| M03 | Solid Surface | Formica | 416 Luna Pewter |
| M04 | Millwork base | Johnsontite/Tarkett | Charcoal WG; 4" Traditional Duracove Rubber |
| M05 | Melamine | - | White, Matte; Interior cabinet finish |
| SPECIALTIES | | | |
| S01 | Electric water cooler | - | Re: electrical |
| S02 | Recessed fire extinguisher cabinet | - | Re: detail 01/A1.32 |
| S03 | Electrical panels/equipment | - | Re: electrical |
| S04 | Millwork | - | - |
| S05 | "Writable Wall" markerboard - (N.I.C) | - | - |
| S06 | Rub Rails | - | .040 Thickness; 12" Height; White |

FINISH PLAN SYMBOLS:

- : Single finish symbols indicate where finishes are different from general room finishes, or provide additional finish information.
- : Change in floor material
- : Signage label

PERMIT SET
 DATE: 01.25.23
 PROJECT NUMBER: 2154
 SCALE: 1' = 1'-0", 1/8" = 1'-0"

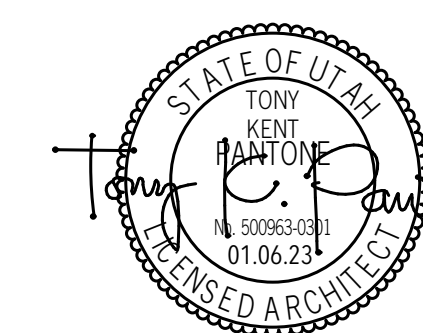

MEZZANINE LEVEL FINISH & SIGNAGE PLAN

A1.42