

KEYED NOTES:

- 03.01 Concrete foundation wall - re: structural
- 03.02 Concrete footing - re: structural
- 03.03 4" concrete floor slab over vapor barrier over 4" gravel base - re: structural
- 06.01 Wood framed partition - re: partition types
- 06.02 Plywood floor sheathing - re: structural. Paint - re: finish schedule
- 06.05 Floor joist - re: structural
- 06.07 Pre-manufactured roof truss - re: structural
- 07.01 80 mil PVC membrane roofing system fully adhered over recovery board over polyisocyanurate insulation (R-30 min.) over roof vapor barrier
- 07.06 24 ga. concealed fastener metal wall panel system, prefinished (MBCI Masterline 16 Panel or equivalent) - install as per manufacturer's recommendations
- 09.02 Scheduled ceiling system
- 23.01 Mechanical roof top unit on curb - re: mechanical and detail 06/A1.25
- 31.02 Geo piers where occurs - re: Structural and Geotechnical Report

BUILDING SECTION 07

07

1/8" = 1'-0"

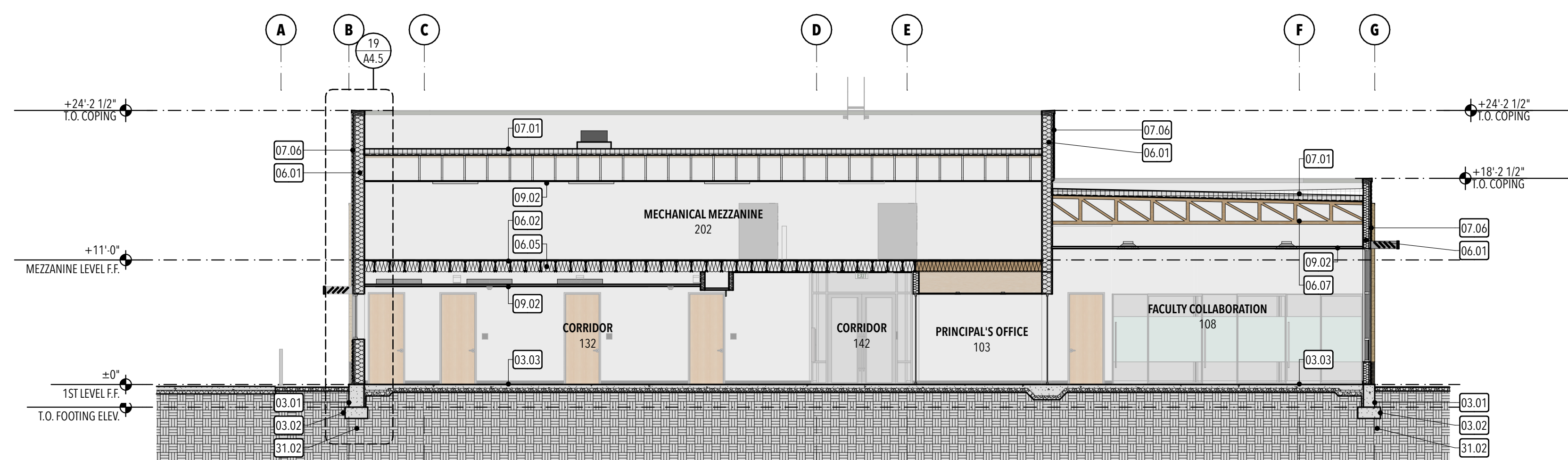

BUILDING SECTION 08

08

1/8" = 1'-0"

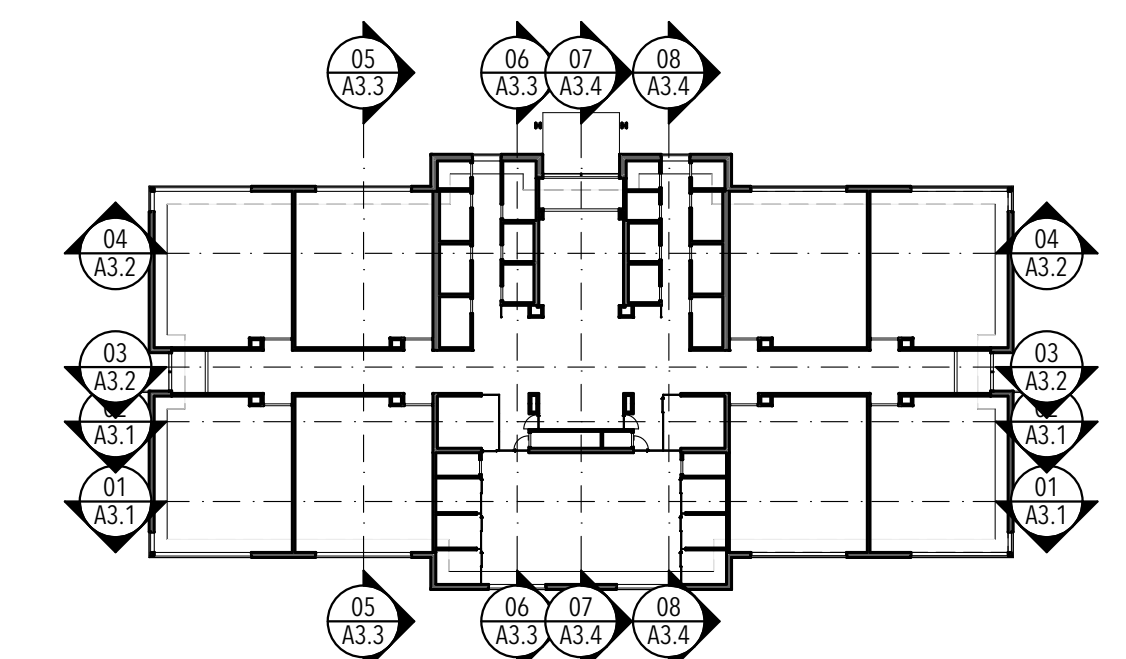

STUDIO 333 ARCHITECTS
333 24TH STREET
OGDEN, UT 84401
801.394.3033

WEST FIELD SR SEMINARY
2200 S STREET, TAYLOR, UT

| NO. | DATE | DESCRIPTION |
|-----|------|-------------|
| | | |
| | | |
| | | |
| | | |

PERMIT SET
DATE: 01.25.23
PROJECT NUMBER: 2154

