



360 west aspen avenue
salt lake city, utah 84101
801 532 4422

UNLESS A PROFESSIONAL SEAL WITH SIGNATURE AND DATE IS AFFIXED, THIS DOCUMENT IS PRELIMINARY AND IS NOT INTENDED FOR CONSTRUCTION, RECORDING PURPOSES, OR IMPLEMENTATION.

THE DESIGNS SHOWN AND DESCRIBED HEREIN INCLUDING ALL TECHNICAL DRAWINGS, GRAPHIC REPRESENTATIONS & MODELS THEREOF, ARE PROPRIETARY & CAN NOT BE COPIED, DUPLICATED, OR COMMERCIALLY EXPLOITED IN WHOLE OR IN PART, WITHOUT THE SOLE AND EXPRESS WRITTEN PERMISSION FROM METHOD STUDIO INC.

project:
**MCKAY DEE -
MEDICAL
OFFICE
BUILDING**

Intermountain Health
McKay Dee Hospital
Medical Office Building

4403 Harrison Blvd
Suite 2855 (Phase 1), Suite 2645
(Phase 2), Suite 2600 (Phase 3)
Ogden, UT 84403

project #: 24.0080
date: SEPTEMBER 17, 2024

revisions :
2 ADDENDUM 2 11/04/2024

title:
**INDEX,
GENERAL
NOTES,
LOCATION
MAP,
LEGENDS**

sheet:

G001
100% CONSTRUCTION
DOCUMENT

GENERAL NOTES - MISCELLANEOUS

- THE PROJECT MANUAL, UNDER SEPARATE COVER, IS AN INTEGRAL PART OF THESE CONSTRUCTION DRAWINGS.
- PLANS, SECTIONS, ELEVATIONS, DETAILS AND DIMENSIONS LABELED "TYPICAL" SHALL APPLY TO ALL SITUATIONS OCCURRING THAT ARE THE SAME OR SIMILAR TO THOSE SPECIFICALLY KEYS ON THE DRAWINGS.
- ALL WORK, MATERIALS, AND METHODS SHALL BE IN CONFORMANCE WITH THE CODES, ORDINANCES AND REGULATIONS OF ALL GOVERNMENTAL AGENCIES HAVING JURISDICTION AT THE PROJECT LOCATION.
- UNLESS OTHERWISE INDICATED IN THE CONSTRUCTION DOCUMENTS AS BEING NOT IN CONTRACT (N.I.C.) OR EXISTING, ALL ITEMS, MATERIALS AND INSTALLATION OF SAME ARE PART OF THE CONTRACT AS DEFINED BY THE CONSTRUCTION DOCUMENTS. THE CONTRACTOR SHALL PROVIDE AND INSTALL ALL ACCESSORIES, COMPONENTS AND ASSEMBLIES REQUIRED FOR THE WORK DEPICTED OR SPECIFIED.
- CONTRACTORS ARE RESPONSIBLE FOR ALL WORK REGARDLESS OF THE LOCATION OF THE INFORMATION ON THE DOCUMENTS.
- KEEP SITE CLEAN AND CLEAR OF DEBRIS AND IN ORDERLY CONDITION THAT DOES NOT DETRACT FROM THE SURROUNDING SITE AND REPAIR ANY DAMAGE CAUSED BY WORK OF THE CONTRACT.
- ALL DIMENSIONS ARE TO THE FACE OF METAL OR WOOD STUD FRAMED WALLS AND TO THE FACE OF CONCRETE AND MASONRY WALLS AS SHOWN, UNLESS NOTED OTHERWISE.
- INSTALL SEALANT AT EXTERIOR SIDE OF ALL JOINTS, SEAMS, CONNECTIONS OR OPENINGS WHICH WOULD ALLOW WATER OR AIR INFILTRATION EXCEPT AS NOTED OTHERWISE. SEALANT COLOR TO MATCH ADJACENT SURFACE. COLOR REQUIRES ARCHITECT'S APPROVAL.
- DOOR OPENINGS IN FRAME CONSTRUCTION WHICH ARE NOT DIMENSIONED ARE EITHER CENTERED IN THE WALL, FACE OF JAMB OR LOCATED 4" FROM THE FACE OF STUD TO THE FINISHED JAMB.
- ALL SPECIAL ACCESSIBLE FACILITIES SHALL BE IDENTIFIED WITH APPROVED SIGNAGE.
- THE CONTRACTOR IS RESPONSIBLE FOR PRODUCING A WEATHER TIGHT BUILDING, DETAILS AND OMISSIONS TO DRAWINGS NOTWITHSTANDING. ALL DRAWING CONFLICTS WHICH MAY NOT ALLOW A WEATHER TIGHT CONDITION SHALL BE BROUGHT TO THE ATTENTION OF THE ARCHITECT.
- DISCREPANCIES BETWEEN ACTUAL CONDITIONS AND PLANS SHALL BE BROUGHT TO THE ATTENTION OF THE ARCHITECT. CONTRACTOR SHALL SUBMIT SPECIFIC DISCREPANCIES FOR ARCHITECT REVIEW.
- PROVIDE FULL METAL BACKING PLATE (1/8 GAUGE X 6" HIGH SECURED TO STUDS MIN 1) OR WOOD BLOCKING AS REQUIRED TO SECURELY ANCHOR ALL WALL MOUNTED EQUIPMENT (CABINETS, TOLY ROOM ACCESSORIES, HARDWARE, ETC.). BLOCKING SHALL PROVIDE A RIGID CONNECTION CAPABLE OF SUPPORTING DESIGN LOADS. PROVIDE A 1/8 GAUGE X 6" STL. STUD TRACK SECURED TO 2 STUDS TO SECURELY SUPPORT ALL WALL STOPS (DOOR BUMPER).
- COORDINATE WITH ALL TRADES, SIZES AND LOCATIONS OF ALL OPENINGS FOR MECHANICAL, PLUMBING, AND ELECTRICAL EQUIPMENT, EQUIPMENT PADS OR BASES, AS WELL AS ELECTRIC POWER, WATER, AND DRAIN INSTALLATIONS, BEFORE PROCEEDING WITH WORK. CONTRACTOR SHALL PROVIDE COORDINATION DRAWINGS FOR PROPER PLACEMENT OF ALL TRADES WORK. ANY CONCERNS, SPACE LIMITATIONS, OR STRUCTURAL CONFLICTS, SHALL BE BROUGHT TO THE ATTENTION OF THE ARCHITECT. A REASONABLE RESPONSE TIME SHALL BE ALLOWED AS NOTED IN THE SPECIFICATIONS.
- ALL FLOOR OR WALL OPENINGS REQUIRED FOR PIPES, DUCTS, CONDUITS, ETC. SHALL BE SEALED IN AN APPROVED MANNER.
- FIRE SPRINKLER DESIGN TO BE DONE BY A CERTIFIED SUB-CONTRACTOR AND WILL REQUIRE APPROVALS BY THE CITY, AND STATE FIRE MARSHALS. APPROVALS BY THE FIRE MARSHAL ARE TO BE OBTAINED BY THE CONTRACTOR PRIOR TO SUBMITTAL TO ARCHITECT. SUBMITTAL TO THE ARCHITECT ALSO INDICATES THAT THE CONTRACTOR HAS REVIEWED AND COORDINATED FIRE SPRINKLER PIPING LOCATIONS WITH ALL TRADES.
- ROOMS ENCLOSED WITH RATED WALLS REQUIRE RATED DOORS. ANY DUCTS PASSING THROUGH WALLS REQUIRE FIRE DAMPERS AND/OR FIRE-SMOKE DAMPERS. ANY CONDUIT OR PIPING REQUIRES RATED SEALANT AT JOINTS.
- GENERAL STRUCTURAL NOTES GOVERN TYPICAL CONDITIONS WHETHER OR NOT SPECIFICALLY DETAILED OR NOTED.
- IT IS THE CONTRACTOR'S RESPONSIBILITY TO COORDINATE AND LOCATE ELECTRICAL, DATA, AND PHONE RECEPTACLES, SWITCHES, ETC. TO AVOID CASEWORK, DOORS, ETC.
- THE DRAWINGS AND SPECIFICATIONS INDICATE THE GENERAL SCOPE OF THE PROJECT IN TERMS OF THE ARCHITECTURAL AND STRUCTURAL DESIGN CONCEPT, THE DIMENSIONS OF THE BUILDING, THE TYPE OF STRUCTURAL, MECHANICAL, ELECTRICAL, AND UTILITY SYSTEMS AND MAJOR ARCHITECTURAL ELEMENTS OF CONSTRUCTION AS "SCOPE" DOCUMENTS.
- THE DRAWINGS AND SPECIFICATIONS DO NOT NECESSARILY INDICATE OR DESCRIBE ALL WORK REQUIRED FOR THE FULL PERFORMANCE AND COMPLETION OF THE WORK. CONTRACTS SHALL BE SET ON THE BASIS OF SUCH DOCUMENTS, WITH THE UNDERSTANDING THAT THE CONTRACTOR IS TO FURNISH ALL ITEMS REQUIRED FOR PROPER COMPLETION OF THE WORK WITHOUT ADJUSTMENT TO CONTRACT PRICE. IT IS INTENDED THAT THE WORK TO BE OF SOUND AND QUALITY CONSTRUCTION AND THE CONTRACTOR SHALL BE SOLELY RESPONSIBLE FOR THE INCLUSION OF ADEQUATE AMOUNTS TO COVER INSTALLATION OF ALL ITEMS INDICATED, DESCRIBED, OR REASONABLY IMPLIED.

DRAWING INDEX

GENERAL	
G000	COVER SHEET
G001	INDEX, GENERAL NOTES, LOCATION MAP, LEGENDS
G003	CODE ANALYSIS & CODE PLANS
G004	CODE ANALYSIS & CODE PLANS CONT.
G911	MOUNTING HEIGHTS & TYPICAL BLOCKING

STRUCTURAL	
S001	GENERAL STRUCTURAL NOTES
S101	LEVEL 2 OVERALL PLANS
S101A	LEVEL 2 ENLARGED FLOOR PLAN - AREA A
S101B	LEVEL 2 ENLARGED FLOOR PLAN - AREA B
S101C	LEVEL 2 ENLARGED FLOOR PLAN - AREA C
S110	CONSTRUCTION DETAILS

ARCHITECTURAL DEMOLITION	
D102	LEVEL 02 OVERALL DEMO PLAN - PHASES 1, 2 & 3
D102a	LEVEL 02 ENL. DEMO FLOOR PLAN - PHASE 1 - ENT. ALLERGY & VNG
D102b	LEVEL 02 ENL. DEMO FLOOR PLAN - PHASE 2 - SLEEP & NEPHROLOGY
D102c	LEVEL 02 ENL. DEMO FLOOR PLAN - PHASE 3 - GENERAL SURGERY
D102d	LEVEL 02 ENL. DEMO ROP PLAN - PHASE 1 - ENT. ALLERGY & VNG
D102e	LEVEL 02 ENL. DEMO ROP PLAN - PHASE 2 - SLEEP & NEPHROLOGY
D102f	LEVEL 02 ENL. DEMO ROP PLAN - PHASE 3 - GENERAL SURGERY
D102g	LEVEL 02 ENL. DEMO ROP PLAN - PHASE 3 - GENERAL SURGERY
D11a	INTERIOR DEMO ELEVATIONS - PHASE 1 - ENT. ALLERGY AND VNG
D11b	INTERIOR DEMO ELEVATIONS - PHASE 2 - SLEEP AND NEPHROLOGY
D11c	INTERIOR DEMO ELEVATIONS - PHASE 3 - GENERAL SURGERY

ARCHITECTURAL	
A101	LEVEL 01 EXISTING CONSTRUCTION OVERALL PLAN
A102	LEVEL 02 NEW CONSTRUCTION OVERALL PLAN - PHASES 1, 2 & 3
A102a	LEVEL 02 ENLARGED FLOOR PLAN - PHASE 1 - ENT. ALLERGY & VOICE
A102b	LEVEL 02 ENLARGED FLOOR PLAN - PHASE 2 - SLEEP & NEPHROLOGY
A102c	LEVEL 02 ENLARGED FLOOR PLAN - PHASE 3 - GENERAL SURGERY
A103	LEVEL 03 EXISTING CONSTRUCTION OVERALL PLAN
A103a	LEVEL 02 ENLARGED ROP - PHASE 1 - ENT. ALLERGY & VNG
A103b	LEVEL 02 ENLARGED ROP - PHASE 2 - SLEEP & NEPHROLOGY
A103c	LEVEL 02 ENLARGED ROP - PHASE 3 - GENERAL SURGERY
A103d	LEVEL 02 ENLARGED ROP - PHASE 3 - GENERAL SURGERY
A103e	LEVEL 02 ENLARGED ROP - PHASE 3 - GENERAL SURGERY
A103f	LEVEL 02 ENLARGED ROP - PHASE 3 - GENERAL SURGERY
A103g	LEVEL 02 ENLARGED ROP - PHASE 3 - GENERAL SURGERY
A103h	LEVEL 02 ENLARGED ROP - PHASE 3 - GENERAL SURGERY
A103i	LEVEL 02 ENLARGED ROP - PHASE 3 - GENERAL SURGERY
A103j	LEVEL 02 ENLARGED ROP - PHASE 3 - GENERAL SURGERY
A103k	LEVEL 02 ENLARGED ROP - PHASE 3 - GENERAL SURGERY
A103l	LEVEL 02 ENLARGED ROP - PHASE 3 - GENERAL SURGERY
A103m	LEVEL 02 ENLARGED ROP - PHASE 3 - GENERAL SURGERY
A103n	LEVEL 02 ENLARGED ROP - PHASE 3 - GENERAL SURGERY
A103o	LEVEL 02 ENLARGED ROP - PHASE 3 - GENERAL SURGERY
A103p	LEVEL 02 ENLARGED ROP - PHASE 3 - GENERAL SURGERY
A103q	LEVEL 02 ENLARGED ROP - PHASE 3 - GENERAL SURGERY
A103r	LEVEL 02 ENLARGED ROP - PHASE 3 - GENERAL SURGERY
A103s	LEVEL 02 ENLARGED ROP - PHASE 3 - GENERAL SURGERY
A103t	LEVEL 02 ENLARGED ROP - PHASE 3 - GENERAL SURGERY
A103u	LEVEL 02 ENLARGED ROP - PHASE 3 - GENERAL SURGERY
A103v	LEVEL 02 ENLARGED ROP - PHASE 3 - GENERAL SURGERY
A103w	LEVEL 02 ENLARGED ROP - PHASE 3 - GENERAL SURGERY
A103x	LEVEL 02 ENLARGED ROP - PHASE 3 - GENERAL SURGERY
A103y	LEVEL 02 ENLARGED ROP - PHASE 3 - GENERAL SURGERY
A103z	LEVEL 02 ENLARGED ROP - PHASE 3 - GENERAL SURGERY
A103aa	LEVEL 02 ENLARGED ROP - PHASE 3 - GENERAL SURGERY
A103ab	LEVEL 02 ENLARGED ROP - PHASE 3 - GENERAL SURGERY
A103ac	LEVEL 02 ENLARGED ROP - PHASE 3 - GENERAL SURGERY
A103ad	LEVEL 02 ENLARGED ROP - PHASE 3 - GENERAL SURGERY
A103ae	LEVEL 02 ENLARGED ROP - PHASE 3 - GENERAL SURGERY
A103af	LEVEL 02 ENLARGED ROP - PHASE 3 - GENERAL SURGERY
A103ag	LEVEL 02 ENLARGED ROP - PHASE 3 - GENERAL SURGERY
A103ah	LEVEL 02 ENLARGED ROP - PHASE 3 - GENERAL SURGERY
A103ai	LEVEL 02 ENLARGED ROP - PHASE 3 - GENERAL SURGERY
A103aj	LEVEL 02 ENLARGED ROP - PHASE 3 - GENERAL SURGERY
A103ak	LEVEL 02 ENLARGED ROP - PHASE 3 - GENERAL SURGERY
A103al	LEVEL 02 ENLARGED ROP - PHASE 3 - GENERAL SURGERY
A103am	LEVEL 02 ENLARGED ROP - PHASE 3 - GENERAL SURGERY
A103an	LEVEL 02 ENLARGED ROP - PHASE 3 - GENERAL SURGERY
A103ao	LEVEL 02 ENLARGED ROP - PHASE 3 - GENERAL SURGERY
A103ap	LEVEL 02 ENLARGED ROP - PHASE 3 - GENERAL SURGERY
A103aq	LEVEL 02 ENLARGED ROP - PHASE 3 - GENERAL SURGERY
A103ar	LEVEL 02 ENLARGED ROP - PHASE 3 - GENERAL SURGERY
A103as	LEVEL 02 ENLARGED ROP - PHASE 3 - GENERAL SURGERY
A103at	LEVEL 02 ENLARGED ROP - PHASE 3 - GENERAL SURGERY
A103au	LEVEL 02 ENLARGED ROP - PHASE 3 - GENERAL SURGERY
A103av	LEVEL 02 ENLARGED ROP - PHASE 3 - GENERAL SURGERY
A103aw	LEVEL 02 ENLARGED ROP - PHASE 3 - GENERAL SURGERY
A103ax	LEVEL 02 ENLARGED ROP - PHASE 3 - GENERAL SURGERY
A103ay	LEVEL 02 ENLARGED ROP - PHASE 3 - GENERAL SURGERY
A103az	LEVEL 02 ENLARGED ROP - PHASE 3 - GENERAL SURGERY
A103ba	LEVEL 02 ENLARGED ROP - PHASE 3 - GENERAL SURGERY
A103bb	LEVEL 02 ENLARGED ROP - PHASE 3 - GENERAL SURGERY
A103bc	LEVEL 02 ENLARGED ROP - PHASE 3 - GENERAL SURGERY
A103bd	LEVEL 02 ENLARGED ROP - PHASE 3 - GENERAL SURGERY
A103be	LEVEL 02 ENLARGED ROP - PHASE 3 - GENERAL SURGERY
A103bf	LEVEL 02 ENLARGED ROP - PHASE 3 - GENERAL SURGERY
A103bg	LEVEL 02 ENLARGED ROP - PHASE 3 - GENERAL SURGERY
A103bh	LEVEL 02 ENLARGED ROP - PHASE 3 - GENERAL SURGERY
A103bi	LEVEL 02 ENLARGED ROP - PHASE 3 - GENERAL SURGERY
A103bj	LEVEL 02 ENLARGED ROP - PHASE 3 - GENERAL SURGERY
A103bk	LEVEL 02 ENLARGED ROP - PHASE 3 - GENERAL SURGERY
A103bl	LEVEL 02 ENLARGED ROP - PHASE 3 - GENERAL SURGERY
A103bm	LEVEL 02 ENLARGED ROP - PHASE 3 - GENERAL SURGERY
A103bn	LEVEL 02 ENLARGED ROP - PHASE 3 - GENERAL SURGERY
A103bo	LEVEL 02 ENLARGED ROP - PHASE 3 - GENERAL SURGERY
A103bp	LEVEL 02 ENLARGED ROP - PHASE 3 - GENERAL SURGERY
A103bq	LEVEL 02 ENLARGED ROP - PHASE 3 - GENERAL SURGERY
A103br	LEVEL 02 ENLARGED ROP - PHASE 3 - GENERAL SURGERY
A103bs	LEVEL 02 ENLARGED ROP - PHASE 3 - GENERAL SURGERY
A103bt	LEVEL 02 ENLARGED ROP - PHASE 3 - GENERAL SURGERY
A103bu	LEVEL 02 ENLARGED ROP - PHASE 3 - GENERAL SURGERY
A103bv	LEVEL 02 ENLARGED ROP - PHASE 3 - GENERAL SURGERY
A103bw	LEVEL 02 ENLARGED ROP - PHASE 3 - GENERAL SURGERY
A103bx	LEVEL 02 ENLARGED ROP - PHASE 3 - GENERAL SURGERY
A103by	LEVEL 02 ENLARGED ROP - PHASE 3 - GENERAL SURGERY
A103bz	LEVEL 02 ENLARGED ROP - PHASE 3 - GENERAL SURGERY
A103ca	LEVEL 02 ENLARGED ROP - PHASE 3 - GENERAL SURGERY
A103cb	LEVEL 02 ENLARGED ROP - PHASE 3 - GENERAL SURGERY
A103cc	LEVEL 02 ENLARGED ROP - PHASE 3 - GENERAL SURGERY
A103cd	LEVEL 02 ENLARGED ROP - PHASE 3 - GENERAL SURGERY
A103ce	LEVEL 02 ENLARGED ROP - PHASE 3 - GENERAL SURGERY
A103cf	LEVEL 02 ENLARGED ROP - PHASE 3 - GENERAL SURGERY
A103cg	LEVEL 02 ENLARGED ROP - PHASE 3 - GENERAL SURGERY
A103ch	LEVEL 02 ENLARGED ROP - PHASE 3 - GENERAL SURGERY
A103ci	LEVEL 02 ENLARGED ROP - PHASE 3 - GENERAL SURGERY
A103cj	LEVEL 02 ENLARGED ROP - PHASE 3 - GENERAL SURGERY
A103ck	LEVEL 02 ENLARGED ROP - PHASE 3 - GENERAL SURGERY
A103cl	LEVEL 02 ENLARGED ROP - PHASE 3 - GENERAL SURGERY
A103cm	LEVEL 02 ENLARGED ROP - PHASE 3 - GENERAL SURGERY
A103cn	LEVEL 02 ENLARGED ROP - PHASE 3 - GENERAL SURGERY
A103co	LEVEL 02 ENLARGED ROP - PHASE 3 - GENERAL SURGERY
A103cp	LEVEL 02 ENLARGED ROP - PHASE 3 - GENERAL SURGERY
A103cq	LEVEL 02 ENLARGED ROP - PHASE 3 - GENERAL SURGERY
A103cr	LEVEL 02 ENLARGED ROP - PHASE 3 - GENERAL SURGERY
A103cs	LEVEL 02 ENLARGED ROP - PHASE 3 - GENERAL SURGERY
A103ct	LEVEL 02 ENLARGED ROP - PHASE 3 - GENERAL SURGERY
A103cu	LEVEL 02 ENLARGED ROP - PHASE 3 - GENERAL SURGERY
A103cv	LEVEL 02 ENLARGED ROP - PHASE 3 - GENERAL SURGERY
A103cw	LEVEL 02 ENLARGED ROP - PHASE 3 - GENERAL SURGERY
A103cx	LEVEL 02 ENLARGED ROP - PHASE 3 - GENERAL SURGERY
A103cy	LEVEL 02 ENLARGED ROP - PHASE 3 - GENERAL SURGERY
A103cz	LEVEL 02 ENLARGED ROP - PHASE 3 - GENERAL SURGERY
A103da	LEVEL 02 ENLARGED ROP - PHASE 3 - GENERAL SURGERY
A103db	LEVEL 02 ENLARGED ROP - PHASE 3 - GENERAL SURGERY
A103dc	LEVEL 02 ENLARGED ROP - PHASE 3 - GENERAL SURGERY
A103dd	LEVEL 02 ENLARGED ROP - PHASE 3 - GENERAL SURGERY
A103de	LEVEL 02 ENLARGED ROP - PHASE 3 - GENERAL SURGERY
A103df	LEVEL 02 ENLARGED ROP - PHASE 3 - GENERAL SURGERY
A103dg	LEVEL 02 ENLARGED ROP - PHASE 3 - GENERAL SURGERY
A103dh	LEVEL 02 ENLARGED ROP - PHASE 3 - GENERAL SURGERY
A103di	LEVEL 02 ENLARGED ROP - PHASE 3 - GENERAL SURGERY
A103dj	LEVEL 02 ENLARGED ROP - PHASE 3 - GENERAL SURGERY
A103dk	LEVEL 02 ENLARGED ROP - PHASE 3 - GENERAL SURGERY
A103dl	LEVEL 02 ENLARGED ROP - PHASE 3 - GENERAL SURGERY
A103dm	LEVEL 02 ENLARGED ROP - PHASE 3 - GENERAL SURGERY
A103dn	LEVEL 02 ENLARGED ROP - PHASE 3 - GENERAL SURGERY
A103do	LEVEL 02 ENLARGED ROP - PHASE 3 - GENERAL SURGERY
A103dp	LEVEL 02 ENLARGED ROP - PHASE 3 - GENERAL SURGERY
A103dq	LEVEL 02 ENLARGED ROP - PHASE 3 - GENERAL SURGERY
A103dr	LEVEL 02 ENLARGED ROP - PHASE 3 - GENERAL SURGERY
A103ds	LEVEL 02 ENLARGED ROP - PHASE 3 - GENERAL SURGERY
A103dt	LEVEL 02 ENLARGED ROP - PHASE 3 - GENERAL SURGERY
A103du	LEVEL 02 ENLARGED ROP - PHASE 3 - GENERAL SURGERY
A103dv	LEVEL 02 ENLARGED ROP - PHASE 3 - GENERAL SURGERY
A103dw	LEVEL 02 ENLARGED ROP - PHASE 3 - GENERAL SURGERY
A103dx	LEVEL 02 ENLARGED ROP - PHASE 3 - GENERAL SURGERY
A103dy	LEVEL 02 ENLARGED ROP - PHASE 3 - GENERAL SURGERY
A103dz	LEVEL 02 ENLARGED ROP - PHASE 3 - GENERAL SURGERY
A103ea	LEVEL 02 ENLARGED ROP - PHASE 3 - GENERAL SURGERY
A103eb	LEVEL 02 ENLARGED ROP - PHASE 3 - GENERAL SURGERY
A103ec	LEVEL 02 ENLARGED ROP - PHASE 3 - GENERAL SURGERY
A103ed	LEVEL 02 ENLARGED ROP - PHASE 3 - GENERAL SURGERY
A103ee	LEVEL 02 ENLARGED ROP - PHASE 3 - GENERAL SURGERY
A103ef	LEVEL 02 ENLARGED ROP - PHASE 3 - GENERAL SURGERY
A103eg	LEVEL 02 ENLARGED ROP - PHASE 3 - GENERAL SURGERY
A103eh	LEVEL 02 ENLARGED ROP - PHASE 3 - GENERAL SURGERY
A103ei	LEVEL 02 ENLARGED ROP - PHASE 3 - GENERAL SURGERY
A103ej	LEVEL 02 ENLARGED ROP - PHASE 3 - GENERAL SURGERY
A103ek	LEVEL 02 ENLARGED ROP - PHASE 3 - GENERAL SURGERY
A103el	LEVEL 02 ENLARGED ROP - PHASE 3 - GENERAL SURGERY
A103em	LEVEL 02 ENLARGED ROP - PHASE 3 - GENERAL SURGERY
A103en	LEVEL 02 ENLARGED ROP - PHASE 3 - GENERAL SURGERY
A103eo	LEVEL 02 ENLARGED ROP - PHASE 3 - GENERAL SURGERY
A103ep	LEVEL 02 ENLARGED ROP - PHASE 3 - GENERAL SURGERY
A103eq	LEVEL 02 ENLARGED ROP - PHASE 3 - GENERAL SURGERY
A103er	LEVEL 02 ENLARGED ROP - PHASE 3 - GENERAL SURGERY
A103es	LEVEL 02 ENLARGED ROP - PHASE 3 - GENERAL SURGERY
A103et	LEVEL 02 ENLARGED ROP - PHASE 3 - GENERAL SURGERY
A103eu	LEVEL 02 ENLARGED ROP - PHASE 3 - GENERAL SURGERY
A103ev	LEVEL 02 ENLARGED ROP - PHASE 3 - GENERAL SURGERY
A103ew	LEVEL 02 ENLARGED ROP - PHASE 3 - GENERAL SURGERY
A103ex	LEVEL 02 ENLARGED ROP - PHASE 3 - GENERAL SURGERY
A103ey	LEVEL 02 ENLARGED ROP - PHASE 3 - GENERAL SURGERY
A103ez	LEVEL 02 ENLARGED ROP - PHASE 3 - GENERAL SURGERY
A103fa	LEVEL 02 ENLARGED ROP - PHASE 3 - GENERAL SURGERY
A103fb	LEVEL 02 ENLARGED ROP - PHASE 3 - GENERAL SURGERY
A103fc	LEVEL 02 ENLARGED ROP - PHASE 3 - GENERAL SURGERY
A103fd	LEVEL 02 ENLARGED ROP - PHASE 3 - GENERAL SURGERY
A103fe	LEVEL 02 ENLARGED ROP - PHASE 3 - GENERAL SURGERY
A103ff	LEVEL 02 ENLARGED ROP - PHASE 3 - GENERAL SURGERY
A103fg	LEVEL 02 ENLARGED ROP - PHASE 3 - GENERAL SURGERY
A103fh	LEVEL 02 ENLARGED ROP - PHASE 3 - GENERAL SURGERY
A103fi	LEVEL 02 ENLARGED ROP - PHASE 3 - GENERAL SURGERY
A103fj	LEVEL 02 ENLARGED ROP - PHASE 3 - GENERAL SURGERY
A103fk	LEVEL 02 ENLARGED ROP - PHASE 3 - GENERAL SURGERY
A103fl	LEVEL 02 ENLARGED ROP - PHASE 3 - GENERAL SURGERY
A103fm	LEVEL 02 ENLARGED ROP - PHASE 3 - GENERAL SURGERY
A103fn	LEVEL 02 ENLARGED ROP - PHASE 3 - GENERAL SURGERY
A103fo	LEVEL 02 ENLARGED ROP - PHASE 3 - GENERAL SURGERY
A103fp	LEVEL 02 ENLARGED ROP - PHASE 3 - GENERAL SURGERY
A103fq	LEVEL 02 ENLARGED ROP - PHASE 3 - GENERAL SURGERY
A103fr	LEVEL 02 ENLARGED ROP - PHASE 3 - GENERAL SURGERY
A103fs	LEVEL 02 ENLARGED ROP - PHASE 3 - GENERAL SURGERY
A103ft	LEVEL 02 ENLARGED ROP - PHASE 3 - GENERAL SURGERY
A103fu	LEVEL 02 ENLARGED ROP - PHASE 3 - GENERAL SURGERY
A103fv	LEVEL 02 ENLARGED ROP - PHASE 3 - GENERAL SURGERY
A103fw	LEVEL 02 ENLARGED ROP - PHASE 3 - GENERAL SURGERY
A103fx	LEVEL 02 ENLARGED ROP - PHASE 3 - GENERAL SURGERY
A103fy	LEVEL 02 ENLARGED ROP - PHASE 3 - GENERAL SURGERY
A103fz	LEVEL 02 ENLARGED ROP - PHASE 3 - GENERAL SURGERY
A103ga	LEVEL 02 ENLARGED ROP - PHASE 3 - GENERAL SURGERY
A103gb	LEVEL 02 ENLARGED ROP - PHASE 3 - GENERAL SURGERY
A103gc	LEVEL 02 ENLARGED ROP - PHASE 3 - GENERAL SURGERY
A103gd	LEVEL 02 ENLARGED ROP - PHASE 3 - GENERAL SURGERY
A103ge	LEVEL 02 ENLARGED ROP - PHASE 3 - GENERAL SURGERY
A103gf	LEVEL 02 ENLARGED ROP - PHASE 3 - GENERAL SURGERY
A103gg	LEVEL 02 ENLARGED ROP - PHASE 3 - GENERAL SURGERY
A103gh	LEVEL 02 ENLARGED ROP - PHASE 3 - GENERAL SURGERY
A103gi	LEVEL 02 ENLARGED ROP - PHASE 3 - GENERAL SURGERY
A103gj	LEVEL 02 ENLARGED ROP - PHASE 3 - GENERAL SURGERY
A103gk	LEVEL 02 ENLARGED ROP - PHASE 3 - GENERAL SURGERY
A103gl	LEVEL 02 ENLARGED ROP - PHASE 3 - GENERAL SURGERY
A103gm	LEVEL 02 ENLARGED ROP - PHASE 3 - GENERAL SURGERY
A103gn	LEVEL 02 ENLARGED ROP - PHASE 3 - GENERAL SURGERY
A103go	LEVEL 02 ENLARGED ROP - PHASE 3 - GENERAL SURGERY
A103gp	LEVEL 02 ENLARGED ROP - PHASE 3 - GENERAL SURGERY
A103gq	LEVEL 02 ENLARGED ROP - PHASE 3 - GENERAL SURGERY
A103gr	LEVEL 02 ENLARGED ROP - PHASE 3 - GENERAL SURGERY
A103gs	LEVEL 02 ENLARGED ROP - PHASE 3 - GENERAL SURGERY
A103gt	LEVEL 02 ENLARGED ROP - PHASE 3 - GENERAL SURGERY
A103gu	LEVEL 02 ENLARGED ROP - PHASE 3 - GENERAL SURGERY
A103gv	LEVEL 02 ENLARGED ROP - PHASE 3 - GENERAL SURGERY
A103gw	LEVEL 02 ENLARGED ROP - PHASE 3 - GENERAL SURGERY
A103gx	LEVEL 02 ENLARGED ROP - PHASE 3 - GENERAL SURGERY
A103gy	LEVEL 02 ENLARGED ROP - PHASE 3 - GENERAL SURGERY
A103gz	LEVEL 02 ENLARGED ROP - PHASE 3 - GENERAL SURGERY
A103ha	LEVEL 02 ENLARGED ROP - PHASE 3 - GENERAL SURGERY
A103hb	LEVEL 02 ENLARGED ROP - PHASE 3 - GENERAL SURGERY
A103hc	LEVEL 02 ENLARGED ROP - PHASE 3 - GENERAL SURGERY
A103hd	LEVEL 02 ENLARGED ROP - PHASE 3 - GENERAL SURGERY
A103he	LEVEL 02 ENLARGED ROP - PHASE 3 - GENERAL SURGERY
A103hf	LEVEL 02 ENLARGED ROP - PHASE 3 - GENERAL SURGERY
A103hg	LEVEL 02 ENLARGED ROP - PHASE 3 - GENERAL SURGERY
A103hh	LEVEL 02 ENLARGED ROP - PHASE 3 - GENERAL SURGERY
A103hi	LEVEL 02 ENLARGED ROP - PHASE 3 - GENERAL SURGERY
A103hj	LEVEL 02 ENLARGED ROP - PHASE 3 - GENERAL SURGERY
A103hk	LEVEL 02 ENLARGED ROP - PHASE 3 - GENERAL SURGERY
A103hl	LEVEL 02 ENLARGED ROP - PHASE 3 - GENERAL SURGERY
A103hm	LEVEL 02 ENLARGED ROP - PHASE 3 - GENERAL SURGERY
A103hn	LEVEL 02 ENLARGED ROP - PHASE 3 - GENERAL SURGERY
A103ho	LEVEL 02 ENLARGED ROP - PHASE 3 - GENERAL SURGERY
A103hp	LEVEL 02 ENLARGED ROP - PHASE 3 - GENERAL SURGERY
A103hq	LEVEL 02 ENLARGED ROP - PHASE 3 - GENERAL SURGERY
A103hr	LEVEL 02 ENLARGED ROP - PHASE 3 - GENERAL SURGERY
A103hs	LEVEL 02 ENLARGED ROP - PHASE 3 - GENERAL SURGERY
A103ht	LEVEL 02 ENLARGED ROP - PHASE 3 - GENERAL SURGERY
A103hu	LEVEL 02 EN



360 west aspen avenue
salt lake city, utah 84101
801 532 4422

UNLESS A PROFESSIONAL SEAL WITH SIGNATURE AND DATE IS AFFIXED, THIS DOCUMENT IS PRELIMINARY AND IS NOT INTENDED FOR CONSTRUCTION, RECORDING PURPOSES, OR IMPLEMENTATION.

GENERAL NOTES - DEMO

- GENERAL CONTRACTOR SHALL FIELD VERIFY ALL CONDITIONS, MATERIALS, FINISHES, AND DIMENSIONS BEFORE AND AFTER DEMOLITION, AND TO CONTACT THE ARCHITECT WITH ANY UNFORESSEEN CONDITIONS
- GENERAL CONTRACTOR SHALL PROTECT EXISTING STRUCTURE/ASSEMBLIES/EQUIPMENT AS REQUIRED; REPAIR, PATCH AND/OR REPLACE EXISTING CONSTRUCTED ITEMS AND EQUIPMENT THAT ARE TO REMAIN AS REQUIRED FOR NEW CONSTRUCTION
- GENERAL CONTRACTOR SHALL PATCH AND REPAIR TO MATCH EXISTING FINISHES AT WALLS, FLOORS, CEILING/SOFFITS, ETC., AS REQUIRED IN AREAS NOT SPECIFICALLY CALLED OUT IN THE DRAWINGS BUT ARE IMPACTED BY CONSTRUCTION
- REFER TO MECHANICAL, PLUMBING, AND ELECTRICAL DRAWINGS FOR ADDITIONAL DEMOLITION COORDINATION
- GENERAL CONTRACTOR SHALL PROVIDE A 6 MIL POLYETHYLENE DUST BARRIER FROM FLOOR TO DECK ABOVE TO ENSURE THAT ALL CORRIDORS OUTSIDE OF CONSTRUCTION AREA ARE KEPT CLEAN AND CLEAR OF DEBRIS AND OBSTRUCTIONS AT ALL TIMES. DUST BARRIER SHALL BE SEALED AIR TIGHT IN ALL PHASED AREAS OF CONSTRUCTION
- UPON COMPLETION OF CONSTRUCTION IN EACH PHASE IT IS THE GENERAL CONTRACTORS RESPONSIBILITY TO THOROUGHLY CLEAN ALL AREAS IN WHICH CONSTRUCTION TOOK PLACE AND AREAS IMPACTED BY CONSTRUCTION. THE GENERAL CONTRACTOR SHALL CLEAN ALL CARPET, REMOVE ALL DUST, CLEAN DOORS AND FRAMES, LIGHT FIXTURES, CEILING SYSTEMS, MECHANICAL GRILLES, ELECTRICAL PANELS, WINDOW SYSTEMS, GLAZING, ETC.,
- GENERAL CONTRACTOR TO PREVENT WATER BUILD-UP AND/OR DAMAGE FOUNDATIONS ON THE CONSTRUCTION SITE OR ADJACENT AREAS
- GENERAL CONTRACTOR TO KEEP AN ACTIVE PEDESTRIAN PATHWAY TO AND AT EGRESS ROUTES FREE OF OBSTRUCTIONS AT ALL TIMES. CONTRACTOR TO PROVIDE PROTECTION TO PEDESTRIANS BEFORE DEMOLITION (IBC 1003)
- GENERAL CONTRACTOR TO MAINTAIN EXITS, EXISTING STRUCTURAL ELEMENTS, APPLIED FIREPROOFING PROTECTION DEVICES, AND SANITARY SAFEGUARDS AT ALL TIMES DURING DEMOLITION AND CONSTRUCTION
- GENERAL CONTRACTOR SHALL PROTECT ALL EXISTING DOORS DURING DEMOLITION PROCESS. CONTRACTOR TO FIELD VERIFY CONDITION OF EXISTING DOORS AND DETERMINE SUITABILITY FOR REUSE IN NEW CONSTRUCTION PHASE. COORDINATE WITH ARCHITECT PRIOR TO DISPOSING OF ANY EXISTING DOORS.
- ITEMS NOTED AS REMOVE AND SALVAGE SHALL BE CAREFULLY DETACHED FROM EXISTING CONSTRUCTION, IN A MANNER TO PREVENT DAMAGE, AND DELIVERED TO OWNER
- ITEMS NOTED AS REMOVE AND REINSTALL SHALL BE CAREFULLY DETACHED FROM EXISTING CONSTRUCTION, PREPARED FOR REUSE, AND REINSTALLED WHERE INDICATED

CONSTRUCTION LEGEND

	EXISTING		DEMOLISH
	NEW CONSTRUCTION		SCOPE OF WORK



D1 LEVEL 02 EXISTING PLAN - OVERALL
1/64" = 1'-0"



A1 LEVEL 2 DEMOLITION PLAN - OVERALL
3/32" = 1'-0"

THE DESIGNS SHOWN AND DESCRIBED HEREIN INCLUDING ALL TECHNICAL DRAWINGS, GRAPHIC REPRESENTATIONS & MODELS THEREOF, ARE PROPRIETARY & CAN NOT BE COPIED, DUPLICATED, OR COMMERCIALY EXPLOITED IN WHOLE OR IN PART WITHOUT THE SOLE AND EXPRESS WRITTEN PERMISSION FROM METHOD STUDIO INC.

project: MCKAY DEE - MEDICAL OFFICE BUILDING

Intermountain Health
McKay Dee Hospital
Medical Office Building

4403 Harrison Blvd
Suite 2855 (Phase 1), Suite 2645
(Phase 2), Suite 2600 (Phase 3)
Ogden, UT 84403

project #: 24.0080
date: SEPTEMBER 17, 2024

revisions :
2 ADDENDUM 2 11/04/2024

title: LEVEL 02 OVERALL DEMO PLAN - PHASES 1, 2, & 3

sheet:

D102

100% CONSTRUCTION
DOCUMENT

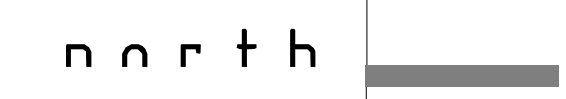

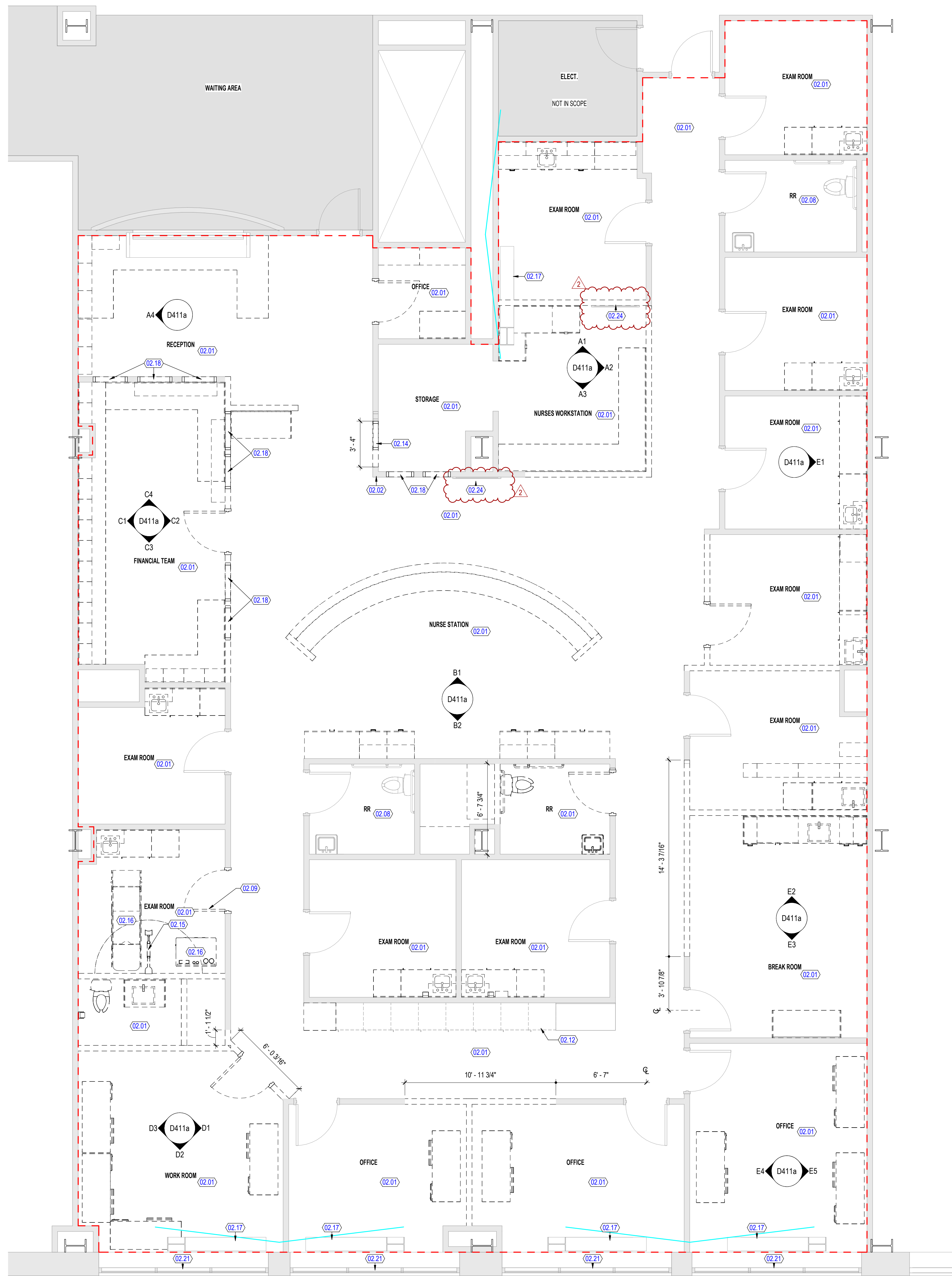

GENERAL NOTES - DEMO

- GENERAL CONTRACTOR SHALL FIELD VERIFY ALL CONDITIONS, MATERIALS, FINISHES, AND DIMENSIONS BEFORE AND AFTER DEMOLITION, AND TO CONTACT THE ARCHITECT WITH ANY UNDESIRABLE CONDITIONS
- GENERAL CONTRACTOR SHALL PROTECT EXISTING STRUCTURE/ASSEMBLIES/EQUIPMENT AS REQUIRED. REPAIR, PATCH AND/OR REPLACE EXISTING CONSTRUCTED ITEMS AND EQUIPMENT THAT ARE TO REMAIN AS REQUIRED FOR NEW CONSTRUCTION
- GENERAL CONTRACTOR SHALL PATCH AND REPAIR TO MATCH EXISTING FINISHES AT WALLS, FLOORS, CEILING/SOFFITS, ETC. AS REQUIRED IN AREAS NOT SPECIFICALLY CALLED OUT IN THE DRAWINGS BUT ARE IMPACTED BY CONSTRUCTION
- REFER TO MECHANICAL, PLUMBING, AND ELECTRICAL DRAWINGS FOR ADDITIONAL DEMOLITION COORDINATION
- GENERAL CONTRACTOR SHALL PROVIDE A 6 MIL POLYETHYLENE DUST BARRIER FROM FLOOR TO DECK ABOVE TO ENSURE THAT ALL CORRIDORS OUTSIDE OF CONSTRUCTION AREA ARE KEPT CLEAN AND CLEAR OF DEBRIS AND OBSTRUCTIONS AT ALL TIMES. DUST BARRIER SHALL BE SEALED AIR TIGHT IN ALL PHASED AREAS OF CONSTRUCTION
- UPON COMPLETION OF CONSTRUCTION IN EACH PHASE IT IS THE GENERAL CONTRACTORS RESPONSIBILITY TO THOROUGHLY CLEAN ALL AREAS IN WHICH CONSTRUCTION TOOK PLACE AND AREAS IMPACTED BY CONSTRUCTION. THE GENERAL CONTRACTOR SHALL CLEAN ALL CARPET, REMOVE ALL DUST, CLEAN DOORS AND FRAMES, LIGHT FIXTURES, CEILING SYSTEMS, MECHANICAL GRILLES, ELECTRICAL PANELS, WINDOW SYSTEMS, GLAZING, ETC.
- GENERAL CONTRACTOR TO PREVENT WATER BUILD-UP AND/OR DAMAGE FOUNDATIONS ON THE CONSTRUCTION SITE OR ADJACENT AREAS
- GENERAL CONTRACTOR TO KEEP AN ACTIVE PEDESTRIAN PATHWAY TO AND AT EGRESS ROUTES FREE OF OBSTRUCTIONS AT ALL TIMES. CONTRACTOR TO PROVIDE PROTECTION TO PEDESTRIANS BEFORE DEMOLITION (BC 1003)
- GENERAL CONTRACTOR TO MAINTAIN EXITS, EXISTING STRUCTURAL ELEMENTS, APPLIED FIREPROOFING PROTECTION DEVICES, AND SANITARY SAFEGUARDS AT ALL TIMES DURING DEMOLITION AND CONSTRUCTION
- GENERAL CONTRACTOR SHALL PROTECT ALL EXISTING DOORS DURING DEMOLITION PROCESS. CONTRACTOR TO FIELD VERIFY CONDITION OF EXISTING DOORS AND DETERMINE SUITABILITY FOR REUSE IN NEW CONSTRUCTION PHASE. COORDINATE WITH ARCHITECT PRIOR TO DISPOSING OF ANY EXISTING DOORS
- ITEMS NOTED AS REMOVE AND SALVAGE SHALL BE CAREFULLY DETACHED FROM EXISTING CONSTRUCTION, IN A MANNER TO PREVENT DAMAGE, AND DELIVERED TO OWNER
- ITEMS NOTED AS REMOVE AND REINSTALL SHALL BE CAREFULLY DETACHED FROM EXISTING CONSTRUCTION, PREPARED FOR REUSE, AND REINSTALLED WHERE INDICATED

CONSTRUCTION LEGEND

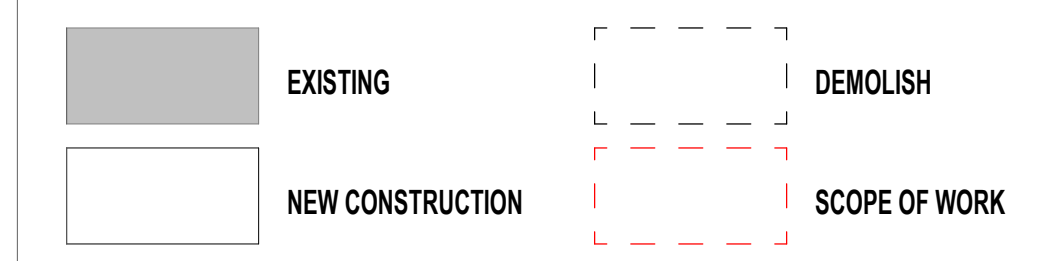

KEYED NOTES

02.01	EXISTING FLOORING TO BE REMOVED
02.02	EXISTING WALLS TO REMAIN, AS SHOWN IN LIGHT GRAY HATCH. PROTECT DURING CONSTRUCTION. PATCH AND REPAIR WALLS, PAINT, WALL BASE/COVING IF AFFECTED BY NEW CONSTRUCTION
02.08	EXISTING FLOORING TO REMAIN. PROTECT DURING CONSTRUCTION
02.09	DOOR AND FRAME TO BE REUSED. PROTECT DURING CONSTRUCTION. CONTRACTOR TO VERIFY DOOR AND FRAME CAN BE REUSED IN NEW LOCATION. CONTRACTOR TO VERIFY NEW HARDWARE IS COMPATIBLE WITH EXISTING DOOR
02.12	EXISTING MILLWORK TO REMAIN. PROTECT DURING CONSTRUCTION
02.14	PORTION OF EXISTING WALL TO BE REMOVED. PATCH AND REPAIR ADJACENT WALL FOR NEW CONSTRUCTION
02.15	EXISTING EQUIPMENT TO BE REMOVED AND REUSED IN NEW CONSTRUCTION. PROTECT DURING CONSTRUCTION, RE-INSTALL FOR NEW LOCATION
02.16	EXISTING EQUIPMENT TO BE REMOVED AND SALVAGED TO THE OWNER
02.17	EXISTING STRUCTURE TO REMAIN. PROTECT DURING CONSTRUCTION
02.18	EXISTING INTERIOR WINDOW TO BE REMOVED. PATCH AND REPAIR WALL TO MATCH FINISH. RE-FINISH SCHEDULE
02.21	EXISTING ARTWORK TO BE REMOVED AND REUSED IN NEW CONSTRUCTION. PROTECT DURING CONSTRUCTION
02.24	EXISTING ARTWORK TO BE REMOVED AND REUSED. CONTRACTOR TO VERIFY EXISTING ARTWORK LOCATIONS IN FIELD AND COORDINATE WITH OWNER FINAL LOCATIONS OF ARTWORK. PATCH AND REPAIR WALLS, INSTALL BLOCKING AS REQUIRED



360 west aspen avenue
salt lake city, utah 84101
801 532 4422

UNLESS A PROFESSIONAL SEAL WITH SIGNATURE AND DATE IS AFFIXED, THIS DOCUMENT IS PRELIMINARY AND IS NOT INTENDED FOR CONSTRUCTION, RECORDING PURPOSES, OR IMPLEMENTATION.

THE DESIGNS SHOWN AND DESCRIBED HEREIN INCLUDING ALL TECHNICAL DRAWINGS, GRAPHIC REPRESENTATIONS & MODELS THEREOF, ARE PROPRIETARY & CAN NOT BE COPIED, DUPLICATED, OR COMMERCIALY EXPLOITED IN WHOLE OR IN PART WITHOUT THE SOLE AND EXPRESS WRITTEN PERMISSION FROM METHOD STUDIO INC.

project:
MCKAY DEE - MEDICAL OFFICE BUILDING

Intermountain Health
McKay Dee Hospital
Medical Office Building

4403 Harrison Blvd
Suite 2855 (Phase 1), Suite 2645 (Phase 2), Suite 2600 (Phase 3)
Ogden, UT 84403

project #: 24.0080
date: SEPTEMBER 17, 2024
revisions :
2 ADDENDUM 2 11/04/2024

title:
LEVEL 02 ENL DEMO FLOOR PLAN - PHASE 1 - ENT, ALLERGY, & VNG

sheet:
D102a
100% CONSTRUCTION DOCUMENT

A1 DEMOLITION - PHASE 1 - EXISTING ONCOLOGY
1/4" = 1'-0"

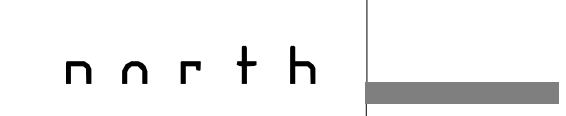



360 west aspen avenue
salt lake city, utah 84101
801 532 4422

UNLESS A PROFESSIONAL SEAL WITH SIGNATURE AND DATE IS SHOWN, THIS DOCUMENT IS PRELIMINARY AND IS NOT INTENDED FOR CONSTRUCTION, RECORDING PURPOSES, OR IMPLEMENTATION.

GENERAL NOTES - DEMO

- GENERAL CONTRACTOR SHALL FIELD VERIFY ALL CONDITIONS, MATERIALS, FINISHES, AND DIMENSIONS BEFORE AND AFTER DEMOLITION, AND TO CONTACT THE ARCHITECT WITH ANY UNFORESEEN CONDITIONS
- GENERAL CONTRACTOR SHALL PROTECT EXISTING STRUCTURE/ASSEMBLIES/EQUIPMENT AS REQUIRED. REPAIR, PATCH AND/OR REPLACE EXISTING CONSTRUCTED ITEMS AND EQUIPMENT THAT ARE TO REMAIN AS REQUIRED FOR NEW CONSTRUCTION
- GENERAL CONTRACTOR SHALL PATCH AND REPAIR TO MATCH EXISTING FINISHES AT WALLS, FLOORS, CEILING/SOFFITS, ETC.. AS REQUIRED IN AREAS NOT SPECIFICALLY CALLED OUT IN THE DRAWINGS BUT ARE IMPACTED BY CONSTRUCTION
- REFER TO MECHANICAL, PLUMBING, AND ELECTRICAL DRAWINGS FOR ADDITIONAL DEMOLITION COORDINATION
- GENERAL CONTRACTOR SHALL PROVIDE A 6 MIL POLYETHYLENE DUST BARRIER FROM FLOOR TO DECK ABOVE TO ENSURE THAT ALL CORRIDORS OUTSIDE OF CONSTRUCTION AREA ARE KEPT CLEAN AND CLEAR OF OBSTACLES AND OBSTRUCTIONS AT ALL TIMES. DUST BARRIER SHALL BE SEALED AIR TIGHT IN ALL PHASED AREAS OF CONSTRUCTION
- UPON COMPLETION OF CONSTRUCTION IN EACH PHASE IT IS THE GENERAL CONTRACTORS RESPONSIBILITY TO THOROUGHLY CLEAN ALL AREAS IN WHICH CONSTRUCTION TOOK PLACE AND AREAS IMPACTED BY CONSTRUCTION. THE GENERAL CONTRACTOR SHALL CLEAN ALL CARPET, REMOVE ALL DUST, CLEAN DOORS AND FRAMES, LIGHT FIXTURES, CEILING SYSTEMS, MECHANICAL GRILLES, ELECTRICAL PANELS, WINDOW SYSTEMS, GLAZING, ETC..
- GENERAL CONTRACTOR TO PREVENT WATER BUILD-UP AND/OR DAMAGE FOUNDATIONS ON THE CONSTRUCTION SITE OR ADJACENT AREAS
- GENERAL CONTRACTOR TO KEEP AN ACTIVE PEDESTRIAN PATHWAY TO AND AT EGRESS ROUTES FREE OF OBSTRUCTIONS AT ALL TIMES. CONTRACTOR TO PROVIDE PROTECTION TO PEDESTRIANS BEFORE DEMOLITION (BC 1003)
- GENERAL CONTRACTOR TO MAINTAIN EXITS. EXISTING STRUCTURAL ELEMENTS, APPLIED FIREPROOFING PROTECTION DEVICES, AND SANITARY SAFEGUARDS AT ALL TIMES DURING DEMOLITION AND CONSTRUCTION
- GENERAL CONTRACTOR SHALL PROTECT ALL EXISTING DOORS DURING DEMOLITION PROCESS. CONTRACTOR TO FIELD VERIFY CONDITION OF EXISTING DOORS AND DETERMINE SUITABILITY FOR REUSE IN NEW CONSTRUCTION PHASE. COORDINATE WITH ARCHITECT PRIOR TO DISPOSING OF ANY EXISTING DOORS.
- ITEMS NOTED AS REMOVE AND SALVAGE SHALL BE CAREFULLY DETACHED FROM EXISTING CONSTRUCTION, IN A MANNER TO PREVENT DAMAGE, AND DELIVERED TO OWNER
- ITEMS NOTED AS REMOVE AND REINSTALL SHALL BE CAREFULLY DETACHED FROM EXISTING CONSTRUCTION, PREPARED FOR REUSE, AND REINSTALLED WHERE INDICATED

CONSTRUCTION LEGEND

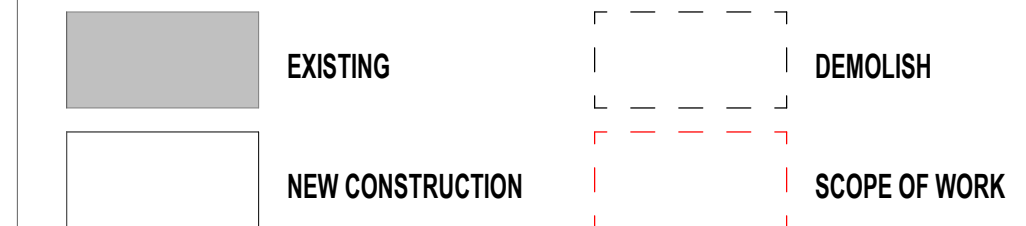

KEYED NOTES

02.01	EXISTING FLOORING TO BE REMOVED
02.08	EXISTING FLOORING TO REMAIN. PROTECT DURING CONSTRUCTION
02.11	EXISTING CONCRETE CURB TO BE REMOVED. PROTECT EXISTING FLOORING BENEATH CURB DURING REMOVAL
02.12	EXISTING MILLWORK TO REMAIN. PROTECT DURING CONSTRUCTION
02.15	EXISTING EQUIPMENT TO BE REMOVED AND REUSED IN NEW CONSTRUCTION. PROTECT DURING CONSTRUCTION. RE: A1008 FOR NEW LOCATION
02.16	EXISTING EQUIPMENT TO BE REMOVED AND SALVAGED TO THE OWNER
02.19	EXISTING SINK TO BE REMOVED AND REUSED FOR NEW CONSTRUCTION. RE: ARCHITECTURAL AND PLUMBING
02.20	UPPER CABINET TO BE REMOVED. AND REUSED. PROTECT DURING DEMO
02.21	EXISTING BLINDS TO BE REMOVED AND REUSED IN NEW CONSTRUCTION. PROTECT DURING NEW CONSTRUCTION

THE DESIGNS SHOWN AND DESCRIBED HEREIN INCLUDING ALL TECHNICAL DRAWINGS, GRAPHIC REPRESENTATIONS & MODELS THEREOF, ARE PROPRIETARY & CAN NOT BE COPIED, DUPLICATED, OR COMMERCIALY EXPLOITED IN WHOLE OR IN PART WITHOUT THE SOLE AND EXPRESS WRITTEN PERMISSION FROM METHOD STUDIO INC.

project: MCKAY DEE - MEDICAL OFFICE BUILDING

Intermountain Health
McKay Dee Hospital
Medical Office Building

4403 Harrison Blvd
Suite 2855 (Phase 1), Suite 2645
(Phase 2), Suite 2600 (Phase 3)
Ogden, UT 84403

project #: 24.0080
date: SEPTEMBER 17, 2024

revisions :
2 ADDENDUM 2 11/04/2024

title: LEVEL 02 ENL DEMO FLOOR PLAN - PHASE 3 - GENERAL SURGERY

sheet:

D102c

100% CONSTRUCTION
DOCUMENT

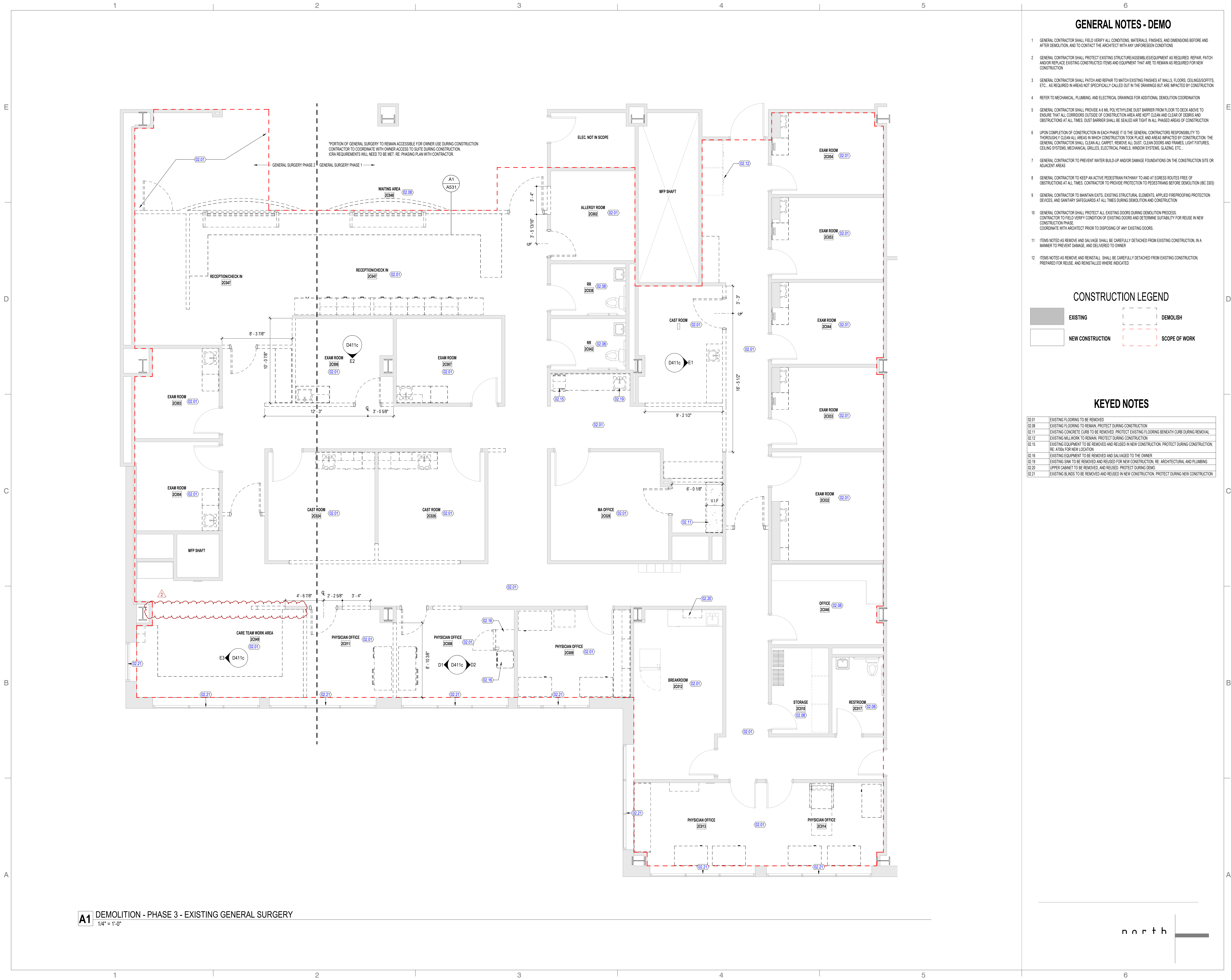

1

2

3

4

5

6

GENERAL NOTES - DEMO

- GENERAL CONTRACTOR SHALL FIELD VERIFY ALL CONDITIONS, MATERIALS, FINISHES, AND DIMENSIONS BEFORE AND AFTER DEMOLITION, AND TO CONTACT THE ARCHITECT WITH ANY UNFOUNDED CONDITIONS
- GENERAL CONTRACTOR SHALL PROTECT EXISTING STRUCTURE/ASSEMBLIES/EQUIPMENT AS REQUIRED; REPAIR, PATCH AND/OR REPLACE EXISTING CONSTRUCTED ITEMS AND EQUIPMENT THAT ARE TO REMAIN AS REQUIRED FOR NEW CONSTRUCTION
- GENERAL CONTRACTOR SHALL PATCH AND REPAIR TO MATCH EXISTING FINISHES AT WALLS, FLOORS, CEILING/SOFFITS, ETC. ... AS REQUIRED IN AREAS NOT SPECIFICALLY CALLED OUT IN THE DRAWINGS BUT ARE IMPACTED BY CONSTRUCTION
- REFER TO MECHANICAL, PLUMBING, AND ELECTRICAL DRAWINGS FOR ADDITIONAL DEMOLITION COORDINATION
- GENERAL CONTRACTOR SHALL PROVIDE A 6 MIL POLYETHYLENE DUST BARRIER FROM FLOOR TO DECK ABOVE TO ENSURE THAT ALL CORRIDORS OUTSIDE OF CONSTRUCTION AREA ARE KEPT CLEAN AND CLEAR OF DEBRIS AND OBSTRUCTIONS AT ALL TIMES. DUST BARRIER SHALL BE SEALED AIR TIGHT IN ALL PHASES AREAS OF CONSTRUCTION
- UPON COMPLETION OF CONSTRUCTION IN EACH PHASE IT IS THE GENERAL CONTRACTORS RESPONSIBILITY TO THOROUGHLY CLEAN ALL AREAS IN WHICH CONSTRUCTION TOOK PLACE AND AREAS IMPACTED BY CONSTRUCTION. THE GENERAL CONTRACTOR SHALL CLEAN ALL CARPET, REMOVE ALL DUST, CLEAN DOORS AND FRAMES, LIGHT FIXTURES, CEILING SYSTEMS, MECHANICAL GRILLES, ELECTRICAL PANELS, WINDOW SYSTEMS, GLAZING, ETC. ...
- GENERAL CONTRACTOR TO PREVENT WATER BUILD-UP AND/OR DAMAGE FOUNDATIONS ON THE CONSTRUCTION SITE OR ADJACENT AREAS
- GENERAL CONTRACTOR TO KEEP AN ACTIVE PEDESTRIAN PATHWAY TO AND AT EGRESS ROUTES FREE OF OBSTRUCTIONS AT ALL TIMES. CONTRACTOR TO PROVIDE PROTECTION TO PEDESTRIANS BEFORE DEMOLITION (IBC 1030)
- GENERAL CONTRACTOR TO MAINTAIN EXITS, EXISTING STRUCTURAL ELEMENTS, APPLIED FIREPROOFING PROTECTION DEVICES, AND SANITARY SAFEGUARDS AT ALL TIMES DURING DEMOLITION AND CONSTRUCTION
- GENERAL CONTRACTOR SHALL PROTECT ALL EXISTING DOORS DURING DEMOLITION PROCESS. CONTRACTOR TO FIELD VERIFY CONDITION OF EXISTING DOORS AND DETERMINE SUITABILITY FOR REUSE IN NEW CONSTRUCTION PHASE. COORDINATE WITH ARCHITECT PRIOR TO DISPOSING OF ANY EXISTING DOORS.
- ITEMS NOTED AS REMOVE AND SALVAGE SHALL BE CAREFULLY DETACHED FROM EXISTING CONSTRUCTION, IN A MANNER TO PREVENT DAMAGE, AND DELIVERED TO OWNER
- ITEMS NOTED AS REMOVE AND REINSTALL SHALL BE CAREFULLY DETACHED FROM EXISTING CONSTRUCTION, PREPARED FOR REUSE, AND REINSTALLED WHERE INDICATED



360 west aspen avenue
salt lake city, utah 84101
801 532 4422

UNLESS A PROFESSIONAL SEAL WITH SIGNATURE AND DATE IS AFFIXED, THIS DOCUMENT IS PRELIMINARY AND IS NOT INTENDED FOR CONSTRUCTION, RECORDING PURPOSES, OR IMPLEMENTATION.

CONSTRUCTION LEGEND

- EXISTING
- NEW CONSTRUCTION
- DEMOLISH
- SCOPE OF WORK

CEILING LEGEND

- NOTE:
ALL DROPS NEED TO BE NON-COMBUSTIBLE METAL FRAMING OR LIGHT GAUGE METAL FRAMING AND MEET LB90 STANDARD FOR ALLOWABLE DEFLECTION.
- EXISTING 2 x 2 LAY-IN ACOUSTICAL TILE & SUSPENSION SYSTEM
 - EXISTING 5/8" GYPSUM BOARD
 - DEMO 5/8" GYPSUM BOARD
 - DEMO 2 x 2 LAY-IN ACOUSTICAL TILE & SUSPENSION SYSTEM
 - EXPOSED STRUCTURE

THE DESIGNS SHOWN AND DESCRIBED HEREIN INCLUDING ALL TECHNICAL DRAWINGS, GRAPHIC REPRESENTATIONS & MODELS THEREOF, ARE PROPRIETARY & CAN NOT BE COPIED, DUPLICATED, OR COMMERCIALY EXPLOITED IN WHOLE OR IN PART WITHOUT THE SOLE AND EXPRESS WRITTEN PERMISSION FROM METHOD STUDIO INC.

project:
**MCKAY DEE -
MEDICAL
OFFICE
BUILDING**

Intermountain Health
McKay Dee Hospital
Medical Office Building

4403 Harrison Blvd
Suite 2855 (Phase 1), Suite 2645
(Phase 2), Suite 2600 (Phase 3)
Ogden, UT 84403

project #: 24.0080
date: SEPTEMBER 17, 2024

revisions:
2 ADDENDUM 2 11/04/2024

title:
**LEVEL 02 ENL
DEMO RCP
PLAN - PHASE
1 - ENT,
ALLERGY, &
VNG**

sheet:

D132a
100% CONSTRUCTION
DOCUMENT

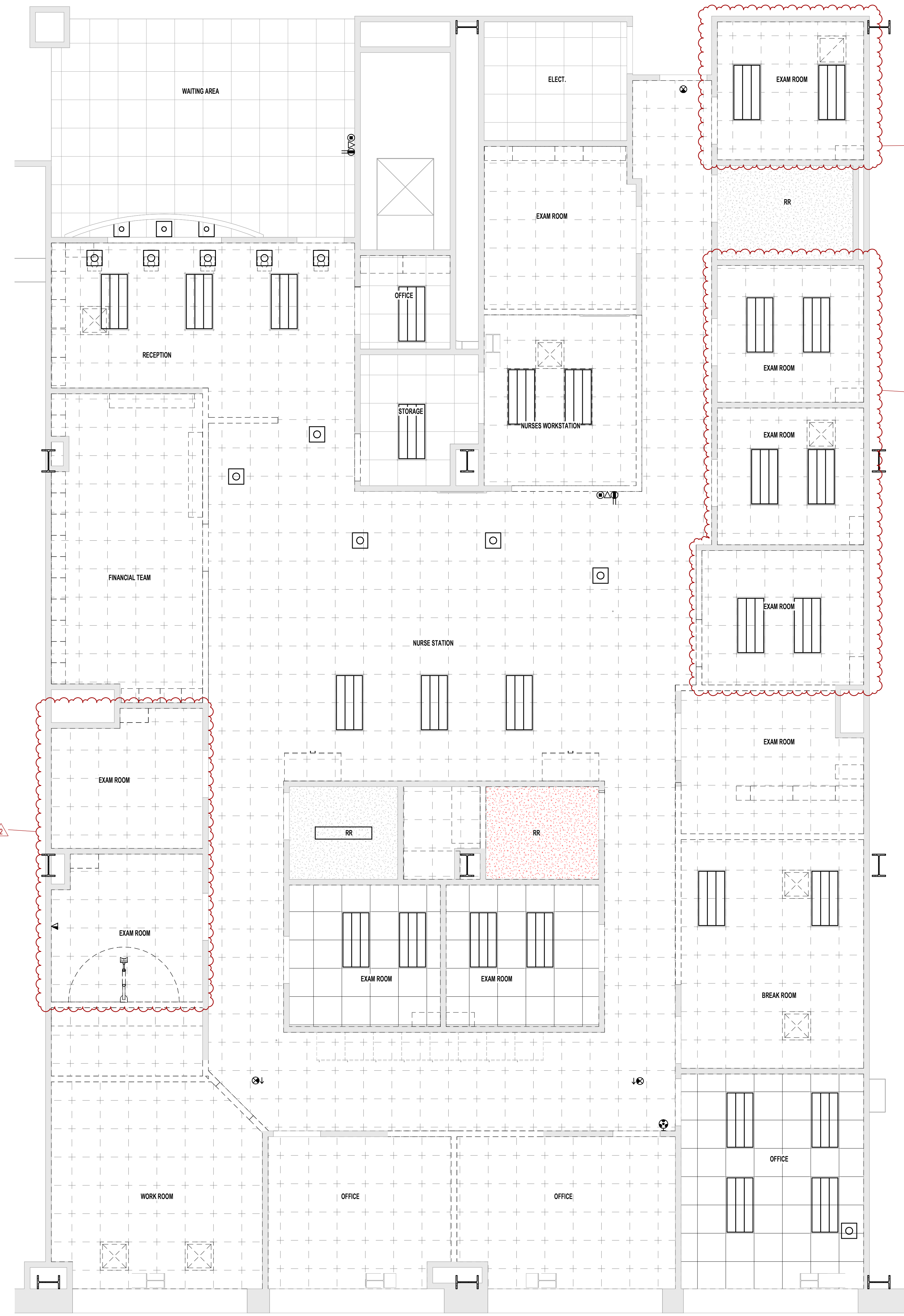

A1 RCP DEMO - PHASE 1 - EXISTING ONCOLOGY
1/4" = 1'-0"

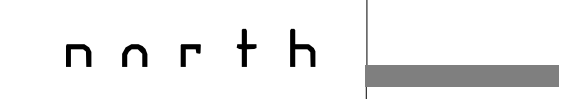

1

2

3

4

5

6

GENERAL NOTES - DEMO

- 1 GENERAL CONTRACTOR SHALL FIELD VERIFY ALL CONDITIONS, MATERIALS, FINISHES, AND DIMENSIONS BEFORE AND AFTER DEMOLITION, AND TO CONTACT THE ARCHITECT WITH ANY UNFORESSEEN CONDITIONS
- 2 GENERAL CONTRACTOR SHALL PROTECT EXISTING STRUCTURE/ASSEMBLIES/EQUIPMENT AS REQUIRED, REPAIR, PATCH AND/OR REPLACE EXISTING CONSTRUCTED ITEMS AND EQUIPMENT THAT ARE TO REMAIN AS REQUIRED FOR NEW CONSTRUCTION
- 3 GENERAL CONTRACTOR SHALL PATCH AND REPAIR TO MATCH EXISTING FINISHES AT WALLS, FLOORS, CEILING/SOFFITS, ETC., AS REQUIRED IN AREAS NOT SPECIFICALLY CALLED OUT IN THE DRAWINGS BUT ARE IMPACTED BY CONSTRUCTION
- 4 REFER TO MECHANICAL, PLUMBING, AND ELECTRICAL DRAWINGS FOR ADDITIONAL DEMOLITION COORDINATION
- 5 GENERAL CONTRACTOR SHALL PROVIDE A 6 MIL POLYETHYLENE DUST BARRIER FROM FLOOR TO DECK ABOVE TO ENSURE THAT ALL CORRIDORS OUTSIDE OF CONSTRUCTION AREA ARE KEPT CLEAN AND CLEAR OF DEBRIS AND OBSTRUCTIONS AT ALL TIMES. DUST BARRIER SHALL BE SEALED AIR TIGHT IN ALL PHASES AREAS OF CONSTRUCTION
- 6 UPON COMPLETION OF CONSTRUCTION IN EACH PHASE IT IS THE GENERAL CONTRACTORS RESPONSIBILITY TO THOROUGHLY CLEAN ALL AREAS IN WHICH CONSTRUCTION TOOK PLACE AND AREAS IMPACTED BY CONSTRUCTION. THE GENERAL CONTRACTOR SHALL CLEAN ALL CARPET, REMOVE ALL DUST, CLEAN DOORS AND FRAMES, LIGHT FIXTURES, CEILING SYSTEMS, MECHANICAL GRILLES, ELECTRICAL PANELS, WINDOW SYSTEMS, GLAZING, ETC.,
- 7 GENERAL CONTRACTOR TO PREVENT WATER BUILD-UP AND/OR DAMAGE FOUNDATIONS ON THE CONSTRUCTION SITE OR ADJACENT AREAS
- 8 GENERAL CONTRACTOR TO KEEP AN ACTIVE PEDESTRIAN PATHWAY TO AND AT EGRESS ROUTES FREE OF OBSTRUCTIONS AT ALL TIMES. CONTRACTOR TO PROVIDE PROTECTION TO PEDESTRIANS BEFORE DEMOLITION (IBC 1030)
- 9 GENERAL CONTRACTOR TO MAINTAIN EXITS, EXISTING STRUCTURAL ELEMENTS, APPLIED FIREPROOFING PROTECTION DEVICES, AND SANITARY SAFEGUARDS AT ALL TIMES DURING DEMOLITION AND CONSTRUCTION
- 10 GENERAL CONTRACTOR SHALL PROTECT ALL EXISTING DOORS DURING DEMOLITION PROCESS. CONTRACTOR TO FIELD VERIFY CONDITION OF EXISTING DOORS AND DETERMINE SUITABILITY FOR REUSE IN NEW CONSTRUCTION PHASE. COORDINATE WITH ARCHITECT PRIOR TO DISPOSING OF ANY EXISTING DOORS.
- 11 ITEMS NOTED AS REMOVE AND SALVAGE SHALL BE CAREFULLY DETACHED FROM EXISTING CONSTRUCTION, IN A MANNER TO PREVENT DAMAGE, AND DELIVERED TO OWNER
- 12 ITEMS NOTED AS REMOVE AND REINSTALL SHALL BE CAREFULLY DETACHED FROM EXISTING CONSTRUCTION, PREPARED FOR REUSE, AND REINSTALLED WHERE INDICATED

CONSTRUCTION LEGEND

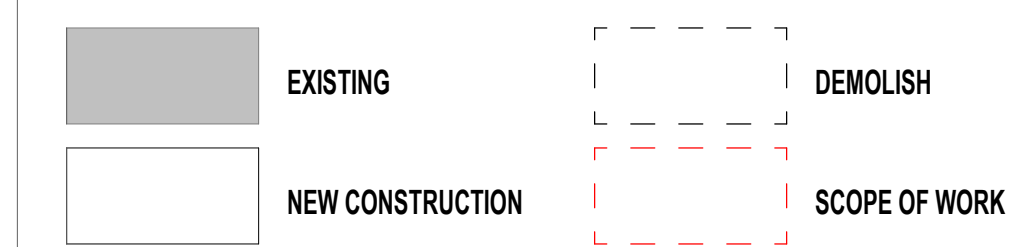

CEILING LEGEND

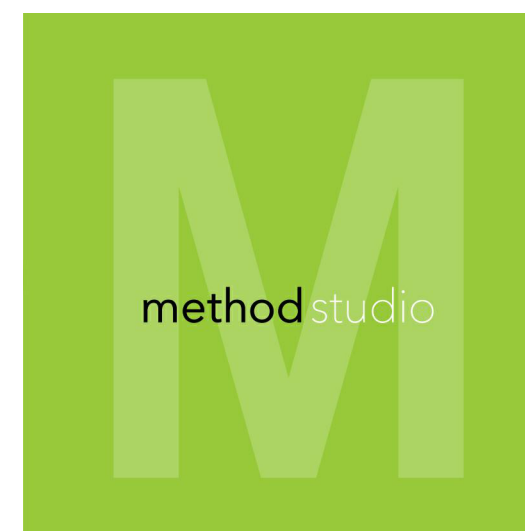
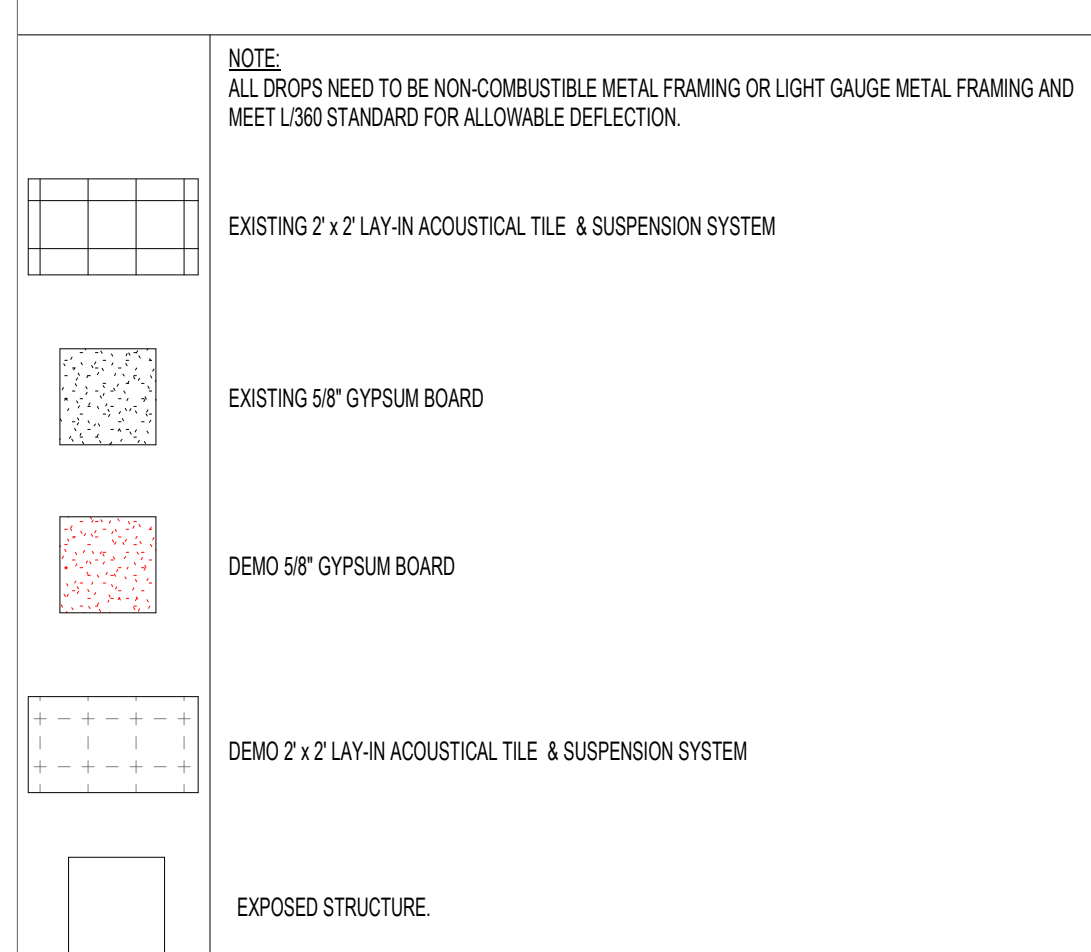

360 west aspen avenue
salt lake city, utah 84101
801 532 4422

UNLESS A PROFESSIONAL SEAL WITH SIGNATURE AND DATE IS AFFIXED, THIS DOCUMENT IS PRELIMINARY AND IS NOT INTENDED FOR CONSTRUCTION, RECORDING PURPOSES, OR IMPLEMENTATION.

THE DESIGNS SHOWN AND DESCRIBED HEREIN INCLUDING ALL TECHNICAL DRAWINGS, GRAPHIC REPRESENTATIONS & MODELS THEREOF, ARE PROPRIETARY & CAN NOT BE COPIED, DUPLICATED, OR COMMERCIALY EXPLOITED IN WHOLE OR IN PART, WITHOUT THE SOLE AND EXPRESS WRITTEN PERMISSION FROM METHOD STUDIO INC.

project: MCKAY DEE - MEDICAL OFFICE BUILDING

Intermountain Health
McKay Dee Hospital
Medical Office Building

4403 Harrison Blvd
Suite 2855 (Phase 1), Suite 2645
(Phase 2), Suite 2600 (Phase 3)
Ogden, UT 84403

project #: 24.0080
date: SEPTEMBER 17, 2024

revisions :

title: LEVEL 02 ENLARGED RCP PLAN - PHASE 2 - SLEEP & NEPHROLOGY

sheet:

D132b

100% CONSTRUCTION
DOCUMENT



A1 RCP DEMO - PHASE 2 - EXISTING SLEEP
1/4" = 1'-0"

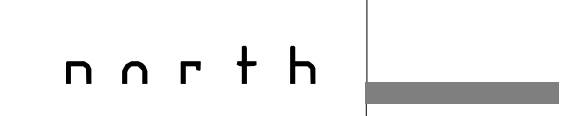

1

2

3

4

5

6

1 2 3 4 5 6

E
D
C
B
A



GENERAL NOTES - DEMO

- GENERAL CONTRACTOR SHALL FIELD VERIFY ALL CONDITIONS, MATERIALS, FINISHES, AND DIMENSIONS BEFORE AND AFTER DEMOLITION, AND TO CONTACT THE ARCHITECT WITH ANY UNFORESEEN CONDITIONS
- GENERAL CONTRACTOR SHALL PROTECT EXISTING STRUCTURE/ASSEMBLIES/EQUIPMENT AS REQUIRED; REPAIR, PATCH AND/OR REPLACE EXISTING CONSTRUCTED ITEMS AND EQUIPMENT THAT ARE TO REMAIN AS REQUIRED FOR NEW CONSTRUCTION
- GENERAL CONTRACTOR SHALL PATCH AND REPAIR TO MATCH EXISTING FINISHES AT WALLS, FLOORS, CEILING/SOFFITS, ETC. ... AS REQUIRED IN AREAS NOT SPECIFICALLY CALLED OUT IN THE DRAWINGS BUT ARE IMPACTED BY CONSTRUCTION
- REFER TO MECHANICAL, PLUMBING, AND ELECTRICAL DRAWINGS FOR ADDITIONAL DEMOLITION COORDINATION
- GENERAL CONTRACTOR SHALL PROVIDE A 6 MIL POLYETHYLENE DUST BARRIER FROM FLOOR TO DECK ABOVE TO ENSURE THAT ALL CORRIDORS OUTSIDE OF CONSTRUCTION AREA ARE KEPT CLEAN AND CLEAR OF DEBRIS AND OBSTRUCTIONS AT ALL TIMES. DUST BARRIER SHALL BE SEALED AIR TIGHT IN ALL PHASES AREAS OF CONSTRUCTION
- UPON COMPLETION OF CONSTRUCTION IN EACH PHASE IT IS THE GENERAL CONTRACTORS RESPONSIBILITY TO THOROUGHLY CLEAN ALL AREAS IN WHICH CONSTRUCTION TOOK PLACE AND AREAS IMPACTED BY CONSTRUCTION. THE GENERAL CONTRACTOR SHALL CLEAN ALL CARPET, REMOVE ALL DUST, CLEAN DOORS AND FRAMES, LIGHT FIXTURES, CEILING SYSTEMS, MECHANICAL GRILLES, ELECTRICAL PANELS, WINDOW SYSTEMS, GLAZING, ETC.,
- GENERAL CONTRACTOR TO PREVENT WATER BUILD-UP AND/OR DAMAGE FOUNDATIONS ON THE CONSTRUCTION SITE OR ADJACENT AREAS
- GENERAL CONTRACTOR TO KEEP AN ACTIVE PEDESTRIAN PATHWAY TO AND AT EGRESS ROUTES FREE OF OBSTRUCTIONS AT ALL TIMES. CONTRACTOR TO PROVIDE PROTECTION TO PEDESTRIANS BEFORE DEMOLITION (IBC 1030)
- GENERAL CONTRACTOR TO MAINTAIN EXITS, EXISTING STRUCTURAL ELEMENTS, APPLIED FIREPROOFING PROTECTION DEVICES, AND SANITARY SAFEGUARDS AT ALL TIMES DURING DEMOLITION AND CONSTRUCTION
- GENERAL CONTRACTOR SHALL PROTECT ALL EXISTING DOORS DURING DEMOLITION PROCESS. CONTRACTOR TO FIELD VERIFY CONDITION OF EXISTING DOORS AND DETERMINE SUITABILITY FOR REUSE IN NEW CONSTRUCTION PHASE. COORDINATE WITH ARCHITECT PRIOR TO DISPOSING OF ANY EXISTING DOORS.
- ITEMS NOTED AS REMOVE AND SALVAGE SHALL BE CAREFULLY DETACHED FROM EXISTING CONSTRUCTION, IN A MANNER TO PREVENT DAMAGE, AND DELIVERED TO OWNER
- ITEMS NOTED AS REMOVE AND REINSTALL SHALL BE CAREFULLY DETACHED FROM EXISTING CONSTRUCTION, PREPARED FOR REUSE, AND REINSTALLED WHERE INDICATED

KEYED NOTES

02.22	EXISTING UNITS/ITS TO BE REMOVED
02.23	EXISTING ACT SOFFIT TO BE REMOVED

CONSTRUCTION LEGEND

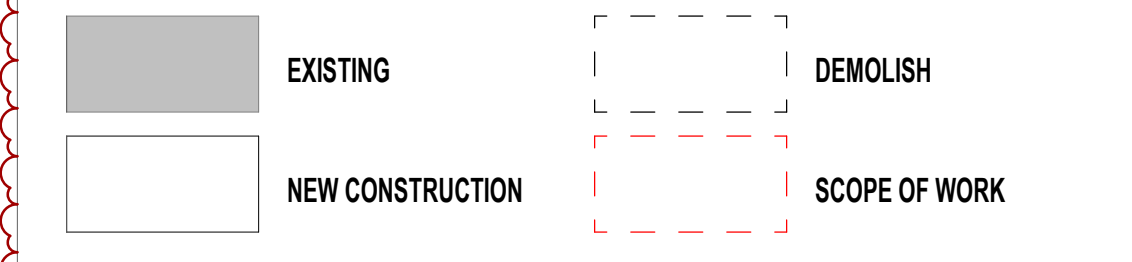

CEILING LEGEND

NOTE:
ALL DROPS NEED TO BE NON-COMBUSTIBLE METAL FRAMING OR LIGHT GAUGE METAL FRAMING AND MEET LB90 STANDARD FOR ALLOWABLE DEFLECTION.

- EXISTING 2 x 2 LAY-IN ACOUSTICAL TILE & SUSPENSION SYSTEM
- EXISTING 5/8" GYPSUM BOARD
- DEMO 5/8" GYPSUM BOARD
- DEMO 2 x 2 LAY-IN ACOUSTICAL TILE & SUSPENSION SYSTEM
- EXPOSED STRUCTURE



360 west aspen avenue
salt lake city, utah 84101
801 532 4422

UNLESS A PROFESSIONAL SEAL WITH SIGNATURE AND DATE IS AFFIXED, THIS DOCUMENT IS PRELIMINARY AND IS NOT INTENDED FOR CONSTRUCTION, RECORDING PURPOSES, OR IMPLEMENTATION.

THE DESIGNS SHOWN AND DESCRIBED HEREIN INCLUDING ALL TECHNICAL DRAWINGS, GRAPHIC REPRESENTATIONS & MODELS THEREOF, ARE PROPRIETARY & CAN NOT BE COPIED, DUPLICATED, OR COMMERCIALY EXPLOITED IN WHOLE OR IN PART WITHOUT THE SOLE AND EXPRESS WRITTEN PERMISSION FROM METHOD STUDIO INC.

project:
**MCKAY DEE -
MEDICAL
OFFICE
BUILDING**

Intermountain Health
McKay Dee Hospital
Medical Office Building

4403 Harrison Blvd
Suite 2855 (Phase 1), Suite 2645
(Phase 2), Suite 2600 (Phase 3)
Ogden, UT 84403

project #: 24.0080
date: SEPTEMBER 17, 2024
revisions :
2 ADDENDUM 2 11/04/2024

title:
**LEVEL 02 ENL
DEMO RCP
PLAN - PHASE
3 - GENERAL
SURGERY**

sheet:
D132c
100% CONSTRUCTION
DOCUMENT

A1 RCP DEMO - PHASE 3 - EXISTING GENERAL SURGERY
1/4" = 1'-0"

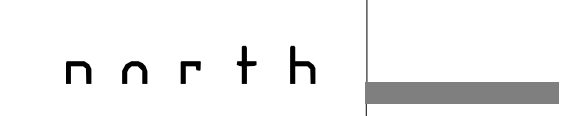

1 2 3 4 5 6



360 west aspen avenue
salt lake city, utah 84101
801 532 4422

GENERAL NOTES - FLOOR PLAN

- 1 GENERAL CONTRACTOR SHALL FIELD VERIFY ALL CONDITIONS AND SHALL REPORT TO THE ARCHITECT ANY UNKNOWN CONDITIONS, ERRORS, OR CONFLICTS IN THE DRAWINGS BEFORE BEGINNING WORK
- 2 DO NOT SCALE THE DRAWINGS
- 3 ALL EXPOSED INTERIOR COLUMNS TO BE PAINTED WITH INTUMESCENT PAINT
- 4 ALL EXPOSED EXTERIOR STEEL TO BE GALVANIZED, UNLESS NOTED OTHERWISE
- 5 SEE 6000 SERIES SHEETS FOR TYPICAL MOUNTING HEIGHTS. PROVIDE SOLID BLOCKING IN WALLS FOR ALL WALL-MOUNTED ITEMS WHETHER BLOCKING IS DEPICTED IN DRAWINGS OR NOT
- 6 COORDINATE ALL EQUIPMENT AND ACCESSORIES, INCLUDING ITEMS THAT ARE OWNER FURNISHED, OWNER INSTALLED
- 7 SEE SHEET SERIES A200 FOR WALL AND ASSEMBLY TYPES
- 8 SEE SHEET SERIES A800 FOR DOOR AND WINDOW TYPES
- 9 SEE ELEVATIONS AND FINISH SCHEDULES FOR SURFACE TREATMENTS AT WALLS
- 10 SEE ELEVATIONS, SECTIONS, AND DETAILS FOR ADDITIONAL WALL CONSTRUCTION INFORMATION
- 11 VERIFY CEILING HEIGHTS IN UNITS WITH SHEET SERIES A400. CONTRACTOR TO VERIFY AND MAXIMIZE CEILING HEIGHT IN ALL AREAS DEPENDENT ON DUCTWORK LOCATIONS
- 12 ELECTRICIAN SHALL NOT SET ANY CEILING J-BOXES THAT ARE FOR LIGHTS BEFORE THE FINAL LOCATION OF THE DROPPED SOFFITS HAVE BEEN DETERMINED. THIS WILL ENSURE THAT THE LIGHTS THAT NEED TO BE CENTERED ARE CORRECTLY CENTERED BETWEEN THE SOFFITS
- 13 SEMI-FLUSH LIGHT FIXTURE TO BE CENTERED OVER UNIT KITCHEN ISLANDS & CENTERED WITHIN FIXED DINING ROOMS AT UNITS. SEE A400'S UNIT SHEET SERIES FOR LOCATIONS
- 14 DOOR OPENINGS IN FRAME CONSTRUCTION WITH NO SPECIFIED DIMENSION ARE EITHER CENTERED IN THE LENGTH OF WALL RUN OR IF DRIVEN NEAR CORNER LOCATED 4" FROM THE FACE OF ADJACENT STUD. ASSUME CENTERED IN FACE OF JAMB UNLESS NOTED OTHERWISE
- 15 NEW WALL DIMENSIONS ARE TO FACE OF STUD. CONTRACTOR TO FIELD VERIFY EXISTING WALL LOCATIONS
- 16 CONTRACTOR TO COORDINATE ARTWORK LOCATIONS WITH OWNER. INSTALL BLOCKING AS NECESSARY

UNLESS A PROFESSIONAL SEAL WITH SIGNATURE AND DATE IS AFFIXED, THIS DOCUMENT IS PRELIMINARY AND IS NOT INTENDED FOR CONSTRUCTION, RECORDING PURPOSES, OR IMPLEMENTATION.

THE DESIGNS SHOWN AND DESCRIBED HEREIN INCLUDING ALL TECHNICAL DRAWINGS, GRAPHIC REPRESENTATIONS & MODELS THEREOF, ARE PROPRIETARY & CAN NOT BE COPIED, DUPLICATED, OR COMMERCIALY EXPLOITED IN WHOLE OR IN PART WITHOUT THE SOLE AND EXPRESS WRITTEN PERMISSION FROM METHOD STUDIO INC.

project:
**MCKAY DEE -
MEDICAL
OFFICE
BUILDING**

Intermountain Health
McKay Dee Hospital
Medical Office Building

4403 Harrison Blvd
Suite 2855 (Phase 1), Suite 2645
(Phase 2), Suite 2600 (Phase 3)
Ogden, UT 84403

project #: 24.0080
date: SEPTEMBER 17, 2024

revisions :
2 ADDENDUM 2 11/04/2024

title:
**LEVEL 01
EXISTING
CONSTRUCTION
OVERALL
PLAN**

sheet:

A101

100% CONSTRUCTION
DOCUMENT

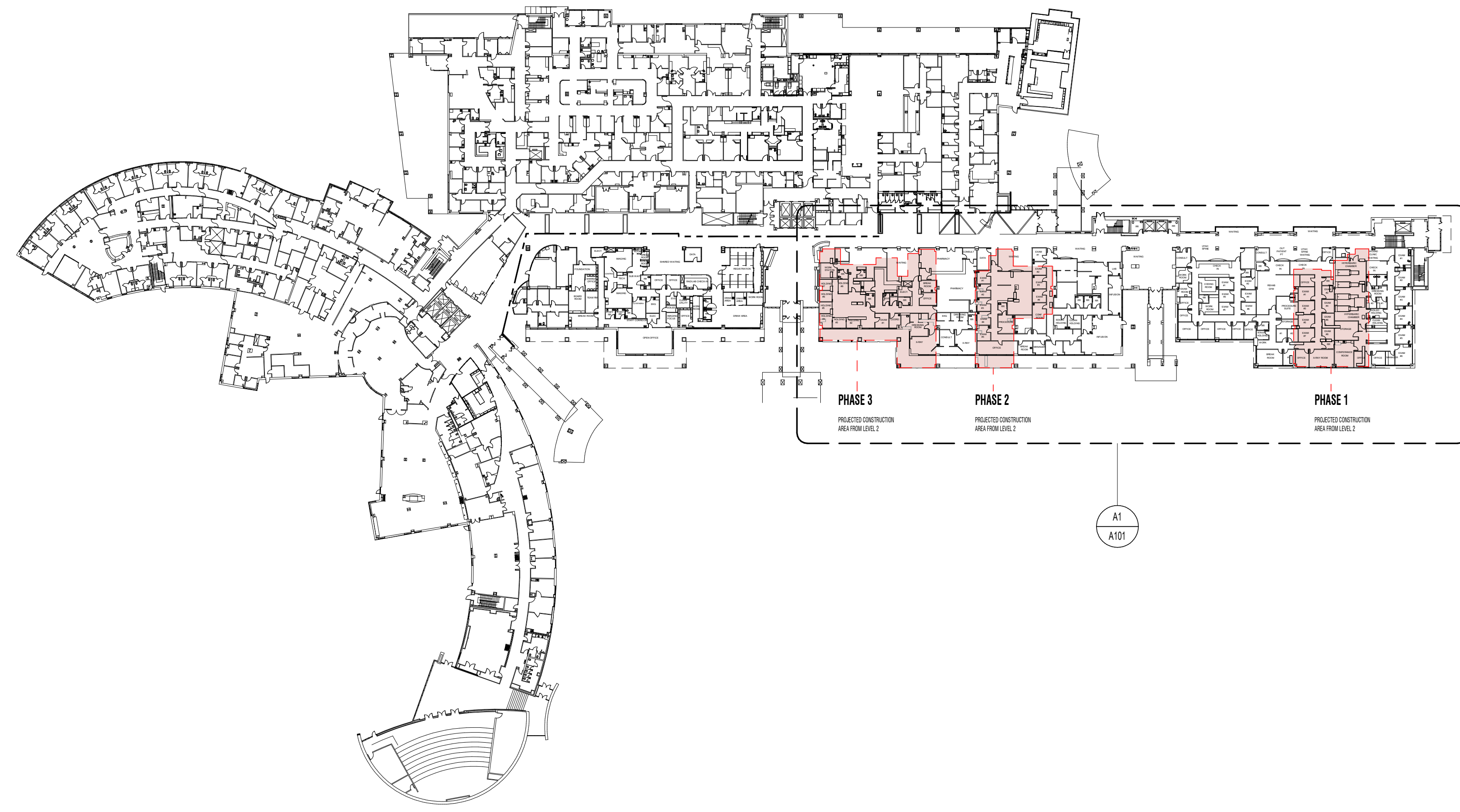

D1 LEVEL 01 EXISTING PLAN- OVERALL
1/64" = 1'-0"

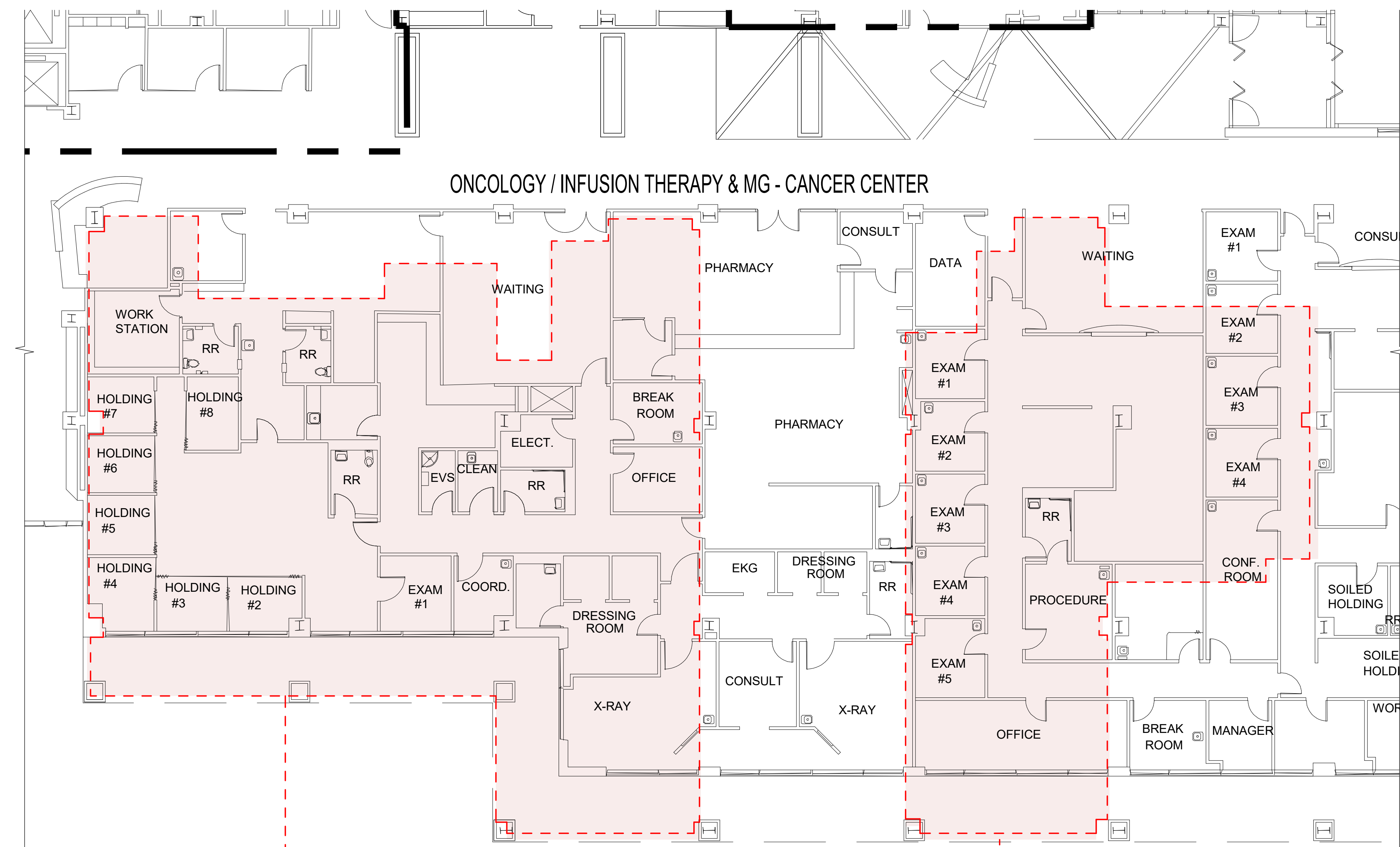

PROJECTED CONSTRUCTION AREA
FROM LEVEL 2, SUITE 2600
PHASE 3

PROJECTED CONSTRUCTION AREA FROM LEVEL 2, SUITE 2645
PHASE 2

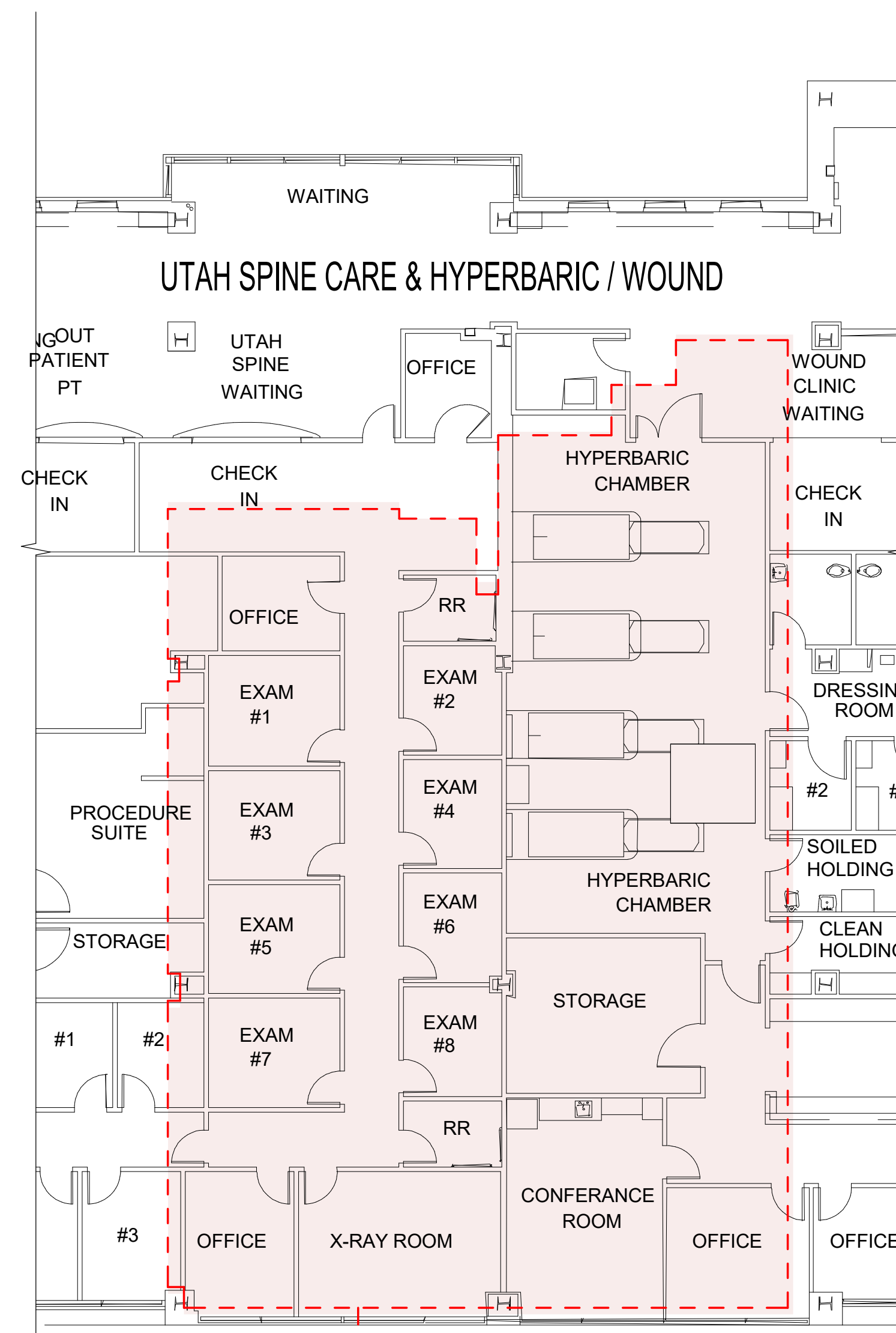

PROJECTED CONSTRUCTION AREA FROM LEVEL 2, SUITE 2855
PHASE 1

A1 LEVEL 01 EXISTING PLAN - PROJECTED CONSTRUCTION AREAS
FROM LEVEL 2 - PHASES 1, 2 & 3
3/32" = 1'-0"

n o r t h

GENERAL NOTES - FLOOR PLAN

- 1 GENERAL CONTRACTOR SHALL FIELD VERIFY ALL CONDITIONS AND SHALL REPORT TO THE ARCHITECT ANY UNKNOWN CONDITIONS, ERRORS, OR CONFLICTS IN THE DRAWINGS BEFORE BEGINNING WORK
- 2 DO NOT SCALE THE DRAWINGS
- 3 ALL EXPOSED INTERIOR COLUMNS TO BE PAINTED WITH INTUMESCENT PAINT
- 4 ALL EXPOSED EXTERIOR STEEL TO BE GALVANIZED, UNLESS NOTED OTHERWISE
- 5 SEE G000 SERIES SHEETS FOR TYPICAL MOUNTING HEIGHTS. PROVIDE SOLID BLOCKING IN WALLS FOR ALL WALL-MOUNTED ITEMS WHETHER BLOCKING IS DEPICTED IN DRAWINGS OR NOT
- 6 COORDINATE ALL EQUIPMENT AND ACCESSORIES, INCLUDING ITEMS THAT ARE OWNER FURNISHED, OWNER INSTALLED
- 7 SEE SHEET SERIES A000 FOR WALL AND ASSEMBLY TYPES
- 8 SEE SHEET SERIES A000 FOR DOOR AND WINDOW TYPES
- 9 SEE ELEVATIONS AND FINISH SCHEDULES FOR SURFACE TREATMENTS AT WALLS
- 10 SEE ELEVATIONS, SECTIONS, AND DETAILS FOR ADDITIONAL WALL CONSTRUCTION INFORMATION
- 11 VERIFY CEILING HEIGHTS IN UNITS WITH SHEET SERIES A000. CONTRACTOR TO VERIFY AND MAXIMIZE CEILING HEIGHT IN ALL AREAS DEPENDENT ON DUCTWORK LOCATIONS
- 12 ELECTRICIAN SHALL NOT SET ANY CEILING J-BOXES THAT ARE FOR LIGHTS BEFORE THE FINAL LOCATION OF THE DROPPED SOFFITS HAVE BEEN DETERMINED. THIS WILL ENSURE THAT THE LIGHTS THAT NEED TO BE CENTERED ARE CORRECTLY CENTERED BETWEEN THE SOFFITS
- 13 SEMI-FLUSH LIGHT FIXTURE TO BE CENTERED OVER UNIT KITCHEN ISLANDS & CENTERED WITHIN FIXED DINING ROOMS AT UNITS. SEE A000'S UNIT SHEET SERIES FOR LOCATIONS
- 14 DOOR OPENINGS IN FRAME CONSTRUCTION WITH NO SPECIFIED DIMENSION ARE EITHER CENTERED IN THE LENGTH OF WALL RUN OR IF DRIVEN NEAR CORNER, LOCATED 4" FROM THE FACE OF ADJACENT STUD. ASSUME CENTERED IN FACE OF JAMB UNLESS NOTED OTHERWISE
- 15 NEW WALL DIMENSIONS ARE TO FACE OF STUD. CONTRACTOR TO FIELD VERIFY EXISTING WALL LOCATIONS
- 16 CONTRACTOR TO COORDINATE ARTWORK LOCATIONS WITH OWNER. INSTALL BLOCKING AS NECESSARY

CONSTRUCTION LEGEND

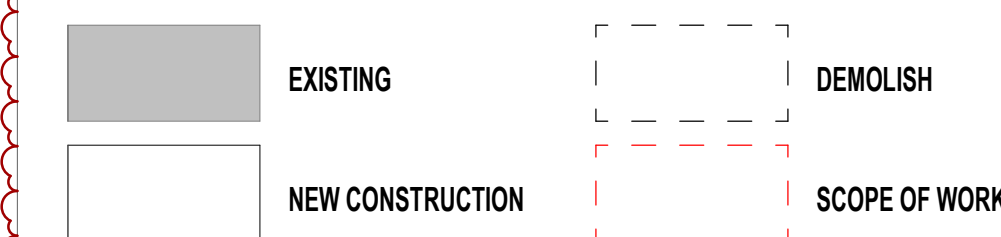

360 west aspen avenue
salt lake city, utah 84101
801 532 4422

UNLESS A PROFESSIONAL SEAL WITH SIGNATURE AND DATE IS AFFIXED, THIS DOCUMENT IS PRELIMINARY AND IS NOT INTENDED FOR CONSTRUCTION, RECORDING PURPOSES, OR IMPLEMENTATION.

THE DESIGNS SHOWN AND DESCRIBED HEREIN INCLUDING ALL TECHNICAL DRAWINGS, GRAPHIC REPRESENTATIONS & MODELS THEREOF, ARE PROPRIETARY & CAN NOT BE COPIED, DUPLICATED, OR COMMERCIALY EXPLOITED IN WHOLE OR IN PART WITHOUT THE SOLE AND EXPRESS WRITTEN PERMISSION FROM METHOD STUDIO INC.

project:
**MCKAY DEE -
MEDICAL
OFFICE
BUILDING**

Intermountain Health
McKay Dee Hospital
Medical Office Building

4403 Harrison Blvd
Suite 2855 (Phase 1), Suite 2645
(Phase 2), Suite 2600 (Phase 3)
Ogden, UT 84403

project #: 24.0080
date: SEPTEMBER 17, 2024

revisions:
2 ADDENDUM 2 11/04/2024

title:
**LEVEL 02 NEW
CONSTRUCTION
OVERALL
PLAN -
PHASES 1, 2, &
3**

sheet:

A102

100% CONSTRUCTION
DOCUMENT

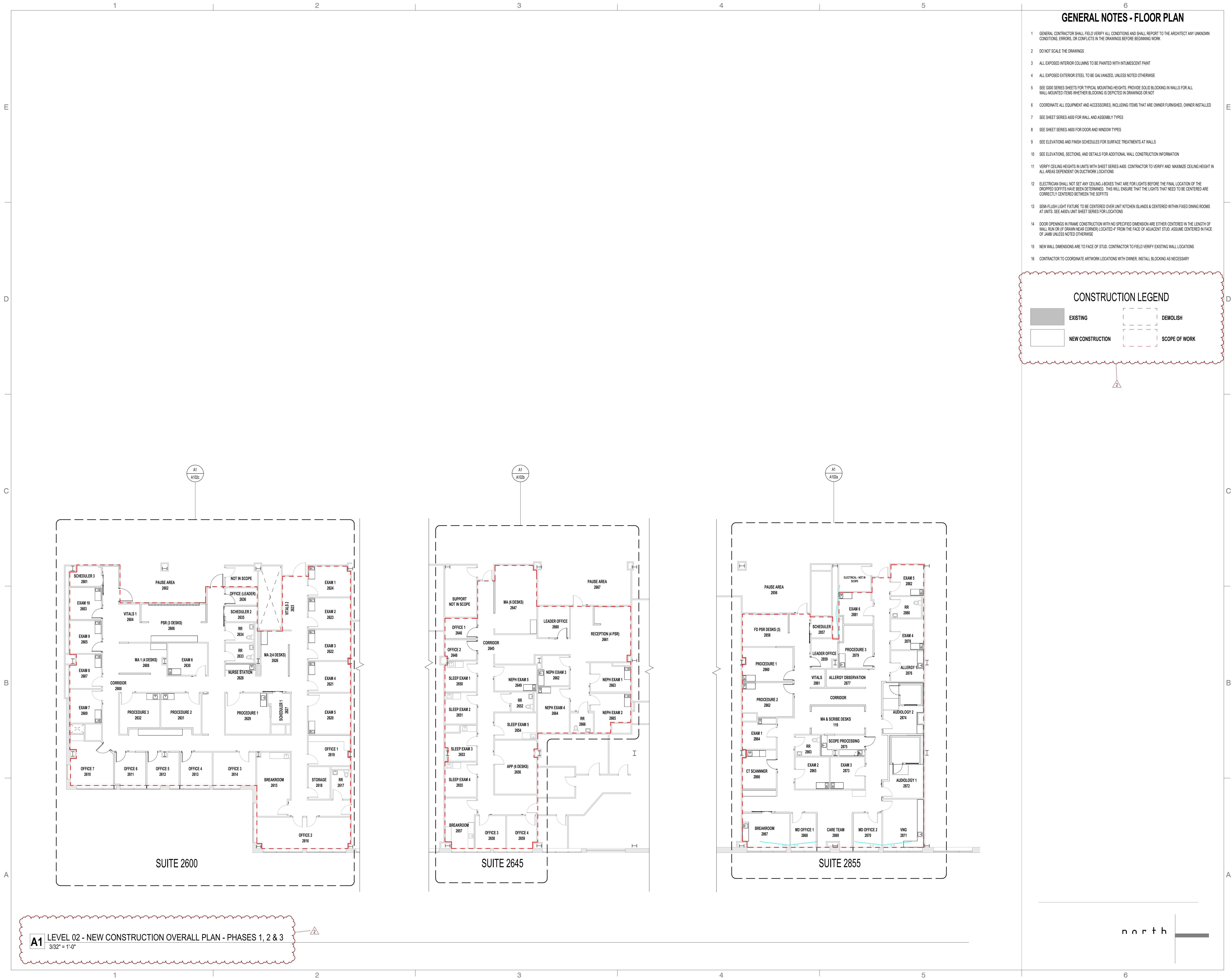

A1 LEVEL 02 - NEW CONSTRUCTION OVERALL PLAN - PHASES 1, 2 & 3
3/32" = 1'-0"

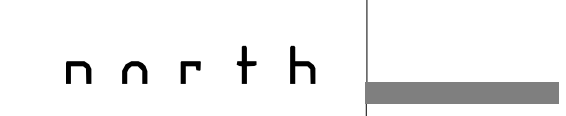

1

2

3

4

5

6

GENERAL NOTES - FLOOR PLAN

- 1 GENERAL CONTRACTOR SHALL FIELD VERIFY ALL CONDITIONS AND SHALL REPORT TO THE ARCHITECT ANY UNKNOWN CONDITIONS, ERRORS, OR CONFLICTS IN THE DRAWINGS BEFORE BEGINNING WORK
- 2 DO NOT SCALE THE DRAWINGS
- 3 ALL EXPOSED INTERIOR COLUMNS TO BE PAINTED WITH INTUMESCENT PAINT
- 4 ALL EXPOSED EXTERIOR STEEL TO BE GALVANIZED, UNLESS NOTED OTHERWISE
- 5 SEE Q200 SERIES SHEETS FOR TYPICAL MOUNTING HEIGHTS. PROVIDE SOLID BLOCKING IN WALLS FOR ALL WALL MOUNTED ITEMS WHETHER BLOCKING IS DEPICTED IN DRAWINGS OR NOT
- 6 COORDINATE ALL EQUIPMENT AND ACCESSORIES, INCLUDING ITEMS THAT ARE OWNER FURNISHED, OWNER INSTALLED
- 7 SEE SHEET SERIES A600 FOR WALL AND ASSEMBLY TYPES
- 8 SEE SHEET SERIES A610 FOR DOOR AND WINDOW TYPES
- 9 SEE ELEVATIONS AND FINISH SCHEDULES FOR SURFACE TREATMENTS AT WALLS
- 10 SEE ELEVATIONS, SECTIONS, AND DETAILS FOR ADDITIONAL WALL CONSTRUCTION INFORMATION
- 11 VERIFY CEILING HEIGHTS IN UNITS WITH SHEET SERIES A400. CONTRACTOR TO VERIFY AND MAXIMIZE CEILING HEIGHT IN ALL AREAS DEPENDENT ON DUCTWORK LOCATIONS
- 12 ELECTRICIAN SHALL NOT SET ANY CEILING J-BOXES THAT ARE FOR LIGHTS BEFORE THE FINAL LOCATION OF THE DROPPED SOFFITS HAVE BEEN DETERMINED. THIS WILL ENSURE THAT THE LIGHTS THAT NEED TO BE CENTERED ARE CORRECTLY CENTERED BETWEEN THE SOFFITS
- 13 SEMI-FLUSH LIGHT FIXTURE TO BE CENTERED OVER UNIT KITCHEN ISLANDS & CENTERED WITHIN FIXED DINING ROOMS AT UNITS. SEE A400 UNIT SHEET SERIES FOR LOCATIONS
- 14 DOOR OPENINGS IN FRAME CONSTRUCTION WITH NO SPECIFIED DIMENSION ARE EITHER CENTERED IN THE LENGTH OF WALL RUN OR (IF DRAWN NEAR CORNER) LOCATED 4" FROM THE FACE OF ADJACENT STUD. ASSUME CENTERED IN FACE OF JAMB UNLESS NOTED OTHERWISE
- 15 NEW WALL DIMENSIONS ARE TO FACE OF STUD. CONTRACTOR TO FIELD VERIFY EXISTING WALL LOCATIONS
- 16 CONTRACTOR TO COORDINATE ARTWORK LOCATIONS WITH OWNER. INSTALL BLOCKING AS NECESSARY



360 west aspen avenue
salt lake city, utah 84101
801 532 4422

UNLESS A PROFESSIONAL SEAL WITH SIGNATURE AND DATE IS AFFIXED, THIS DOCUMENT IS PRELIMINARY AND IS NOT INTENDED FOR CONSTRUCTION, RECORDING PURPOSES, OR IMPLEMENTATION.

THE DESIGNS SHOWN AND DESCRIBED HEREIN INCLUDING ALL TECHNICAL DRAWINGS, GRAPHIC REPRESENTATIONS & MODELS THEREOF, ARE PROPRIETARY & CAN NOT BE COPIED, DUPLICATED, OR COMMERCIALY EXPLOITED IN WHOLE OR IN PART WITHOUT THE SOLE AND EXPRESS WRITTEN PERMISSION FROM METHOD STUDIO INC.

project:

MCKAY DEE - MEDICAL OFFICE BUILDING

Intermountain Health
McKay Dee Hospital
Medical Office Building

4403 Harrison Blvd
Suite 2855 (Phase 1), Suite 2645
(Phase 2), Suite 2600 (Phase 3)
Ogden, UT 84403

project #: 24.0080
date: SEPTEMBER 17, 2024

revisions:

1	ADDENDUM 1	10/03/2024
2	ADDENDUM 2	11/04/2024

title:

LEVEL 02 ENLARGED FLOOR PLAN - PHASE 1 - ENT, ALLERGY & VOICE

sheet:

A102a

100% CONSTRUCTION DOCUMENT

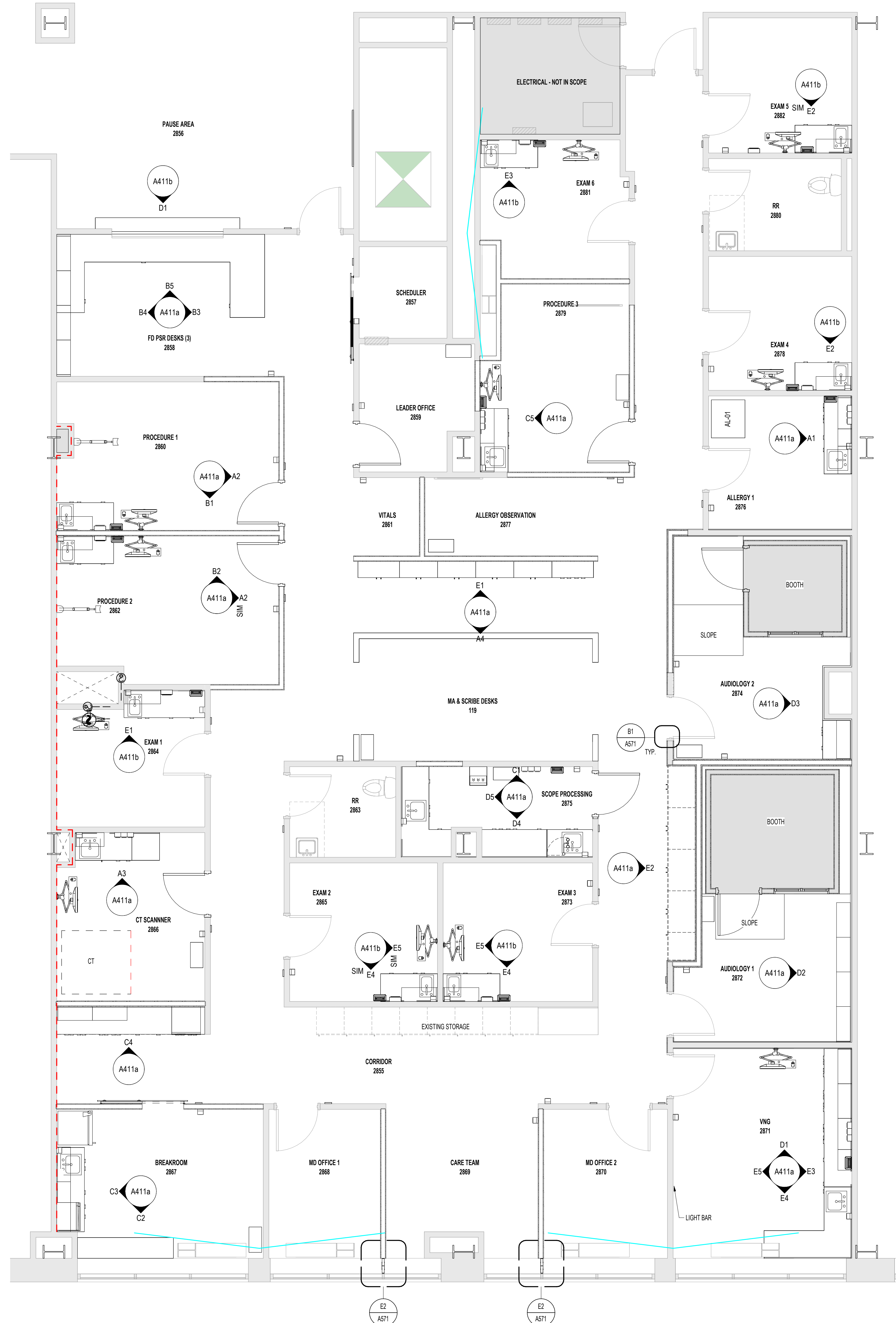

A1 ENT ENLARGED PLAN
1/4" = 1'-0"

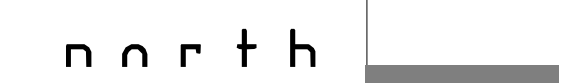

GENERAL NOTES - FLOOR PLAN

- 1 GENERAL CONTRACTOR SHALL FIELD VERIFY ALL CONDITIONS AND SHALL REPORT TO THE ARCHITECT ANY UNKNOWN CONDITIONS, ERRORS, OR CONFLICTS IN THE DRAWINGS BEFORE BEGINNING WORK
- 2 DO NOT SCALE THE DRAWINGS
- 3 ALL EXPOSED INTERIOR COLUMNS TO BE PAINTED WITH INTUMESCENT PAINT
- 4 ALL EXPOSED EXTERIOR STEEL TO BE GALVANIZED, UNLESS NOTED OTHERWISE
- 5 SEE 6000 SERIES SHEETS FOR TYPICAL MOUNTING HEIGHTS. PROVIDE SOLID BLOCKING IN WALLS FOR ALL WALL-MOUNTED ITEMS WHETHER BLOCKING IS DEPICTED IN DRAWINGS OR NOT
- 6 COORDINATE ALL EQUIPMENT AND ACCESSORIES, INCLUDING ITEMS THAT ARE OWNER FURNISHED, OWNER INSTALLED
- 7 SEE SHEET SERIES A200 FOR WALL AND ASSEMBLY TYPES
- 8 SEE SHEET SERIES A600 FOR DOOR AND WINDOW TYPES
- 9 SEE ELEVATIONS AND FINISH SCHEDULES FOR SURFACE TREATMENTS AT WALLS
- 10 SEE ELEVATIONS, SECTIONS, AND DETAILS FOR ADDITIONAL WALL CONSTRUCTION INFORMATION
- 11 VERIFY CEILING HEIGHTS IN UNITS WITH SHEET SERIES A400. CONTRACTOR TO VERIFY AND MAXIMIZE CEILING HEIGHT IN ALL AREAS DEPENDENT ON DUCTWORK LOCATIONS
- 12 ELECTRICIAN SHALL NOT SET ANY CEILING J-BOXES THAT ARE FOR LIGHTS BEFORE THE FINAL LOCATION OF THE DROPPED SOFFITS HAVE BEEN DETERMINED. THIS WILL ENSURE THAT THE LIGHTS THAT NEED TO BE CENTERED ARE CORRECTLY CENTERED BETWEEN THE SOFFITS
- 13 SEMI-FLUSH LIGHT FIXTURE TO BE CENTERED OVER UNIT KITCHEN ISLANDS & CENTERED WITHIN FIXED DINING ROOMS AT UNITS. SEE A400'S UNIT SHEET SERIES FOR LOCATIONS
- 14 DOOR OPENINGS IN FRAME CONSTRUCTION WITH NO SPECIFIED DIMENSION ARE EITHER CENTERED IN THE LENGTH OF WALL RUN OR IF DRIVEN NEAR CORNER LOCATED 4" FROM THE FACE OF ADJACENT STUD. ASSUME CENTERED IN FACE OF JAMB UNLESS NOTED OTHERWISE
- 15 NEW WALL DIMENSIONS ARE TO FACE OF STUD. CONTRACTOR TO FIELD VERIFY EXISTING WALL LOCATIONS
- 16 CONTRACTOR TO COORDINATE ARTWORK LOCATIONS WITH OWNER. INSTALL BLOCKING AS NECESSARY



360 west aspen avenue
salt lake city, utah 84101
801 532 4422

UNLESS A PROFESSIONAL SEAL WITH SIGNATURE AND DATE IS AFFIXED, THIS DOCUMENT IS PRELIMINARY AND IS NOT INTENDED FOR CONSTRUCTION, RECORDING PURPOSES, OR IMPLEMENTATION.

THE DESIGNS SHOWN AND DESCRIBED HEREIN INCLUDING ALL TECHNICAL DRAWINGS, GRAPHIC REPRESENTATIONS & MODELS THEREOF, ARE PROPRIETARY & CAN NOT BE COPIED, DUPLICATED, OR COMMERCIALY EXPLOITED IN WHOLE OR IN PART WITHOUT THE SOLE AND EXPRESS WRITTEN PERMISSION FROM METHOD STUDIO INC.

project:
**MCKAY DEE -
MEDICAL
OFFICE
BUILDING**

Intermountain Health
McKay Dee Hospital
Medical Office Building

4403 Harrison Blvd
Suite 2855 (Phase 1), Suite 2645
(Phase 2), Suite 2600 (Phase 3)
Ogden, UT 84403

project #: 24.0080
date: SEPTEMBER 17, 2024

revisions :
2 ADDENDUM 2 11/04/2024

title:
**LEVEL 03
EXISTING
CONSTRUCTION
OVERALL
PLAN**

sheet:

A103

100% CONSTRUCTION
DOCUMENT

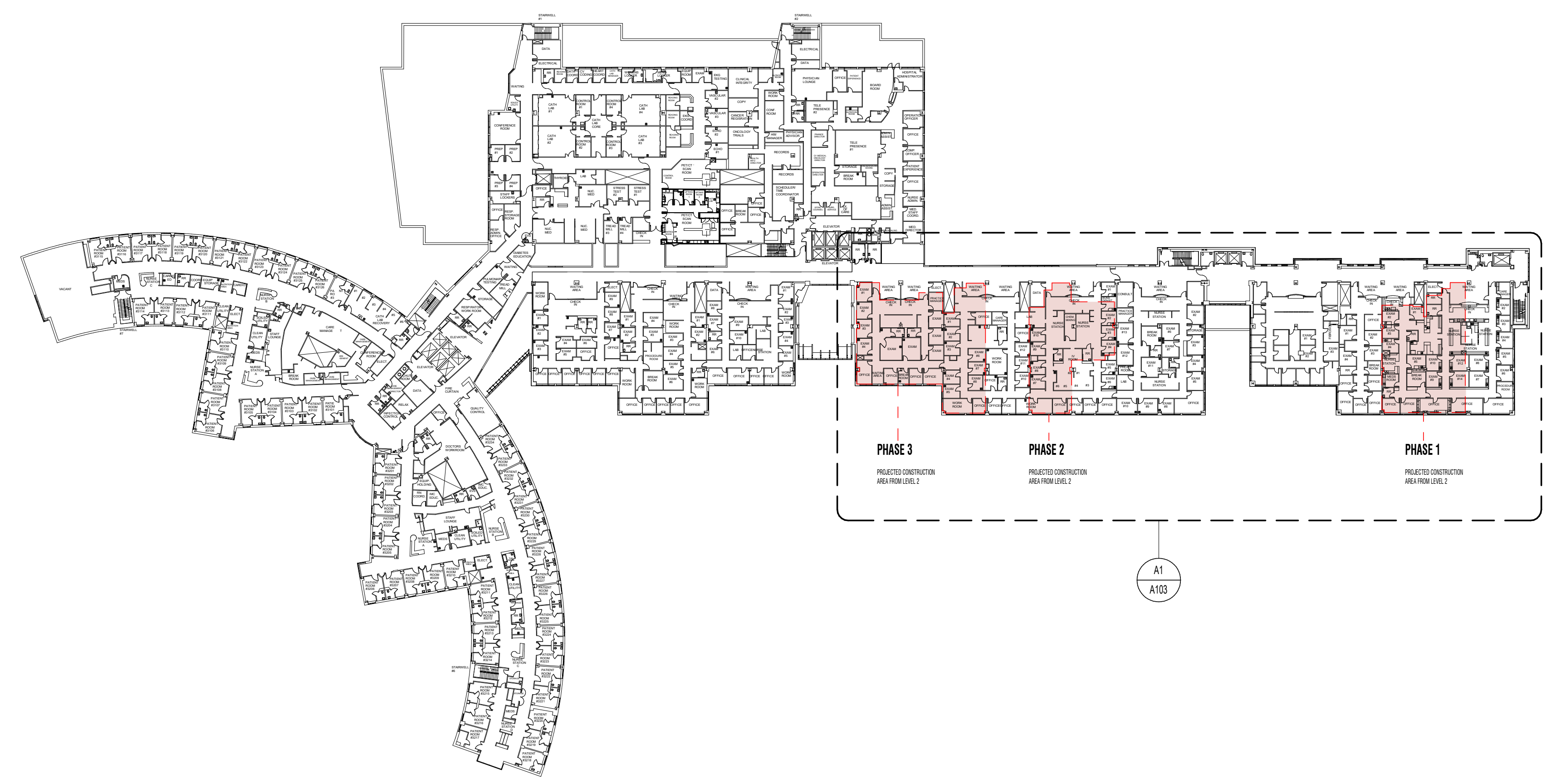

D1 LEVEL 03 EXISTING PLAN - OVERALL
1" = 60'-0"

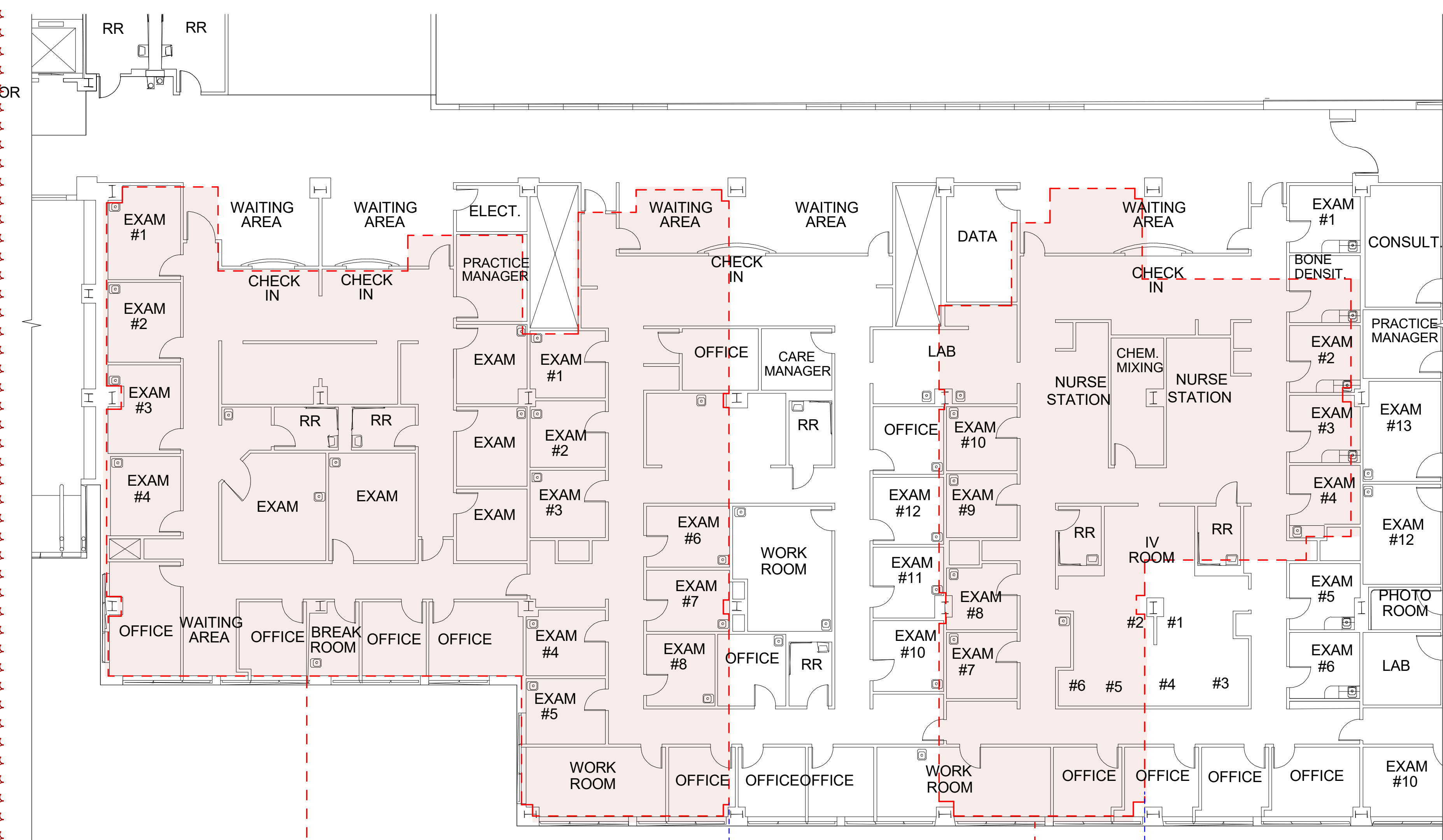

PROJECTED CONSTRUCTION AREA
FROM LEVEL 2, SUITE 2600
PHASE 3

A1 LEVEL 03 EXISTING PLAN - PROJECTED CONSTRUCTION AREAS
FROM LEVEL 2 - PHASES 1, 2 & 3
3/32" = 1'-0"

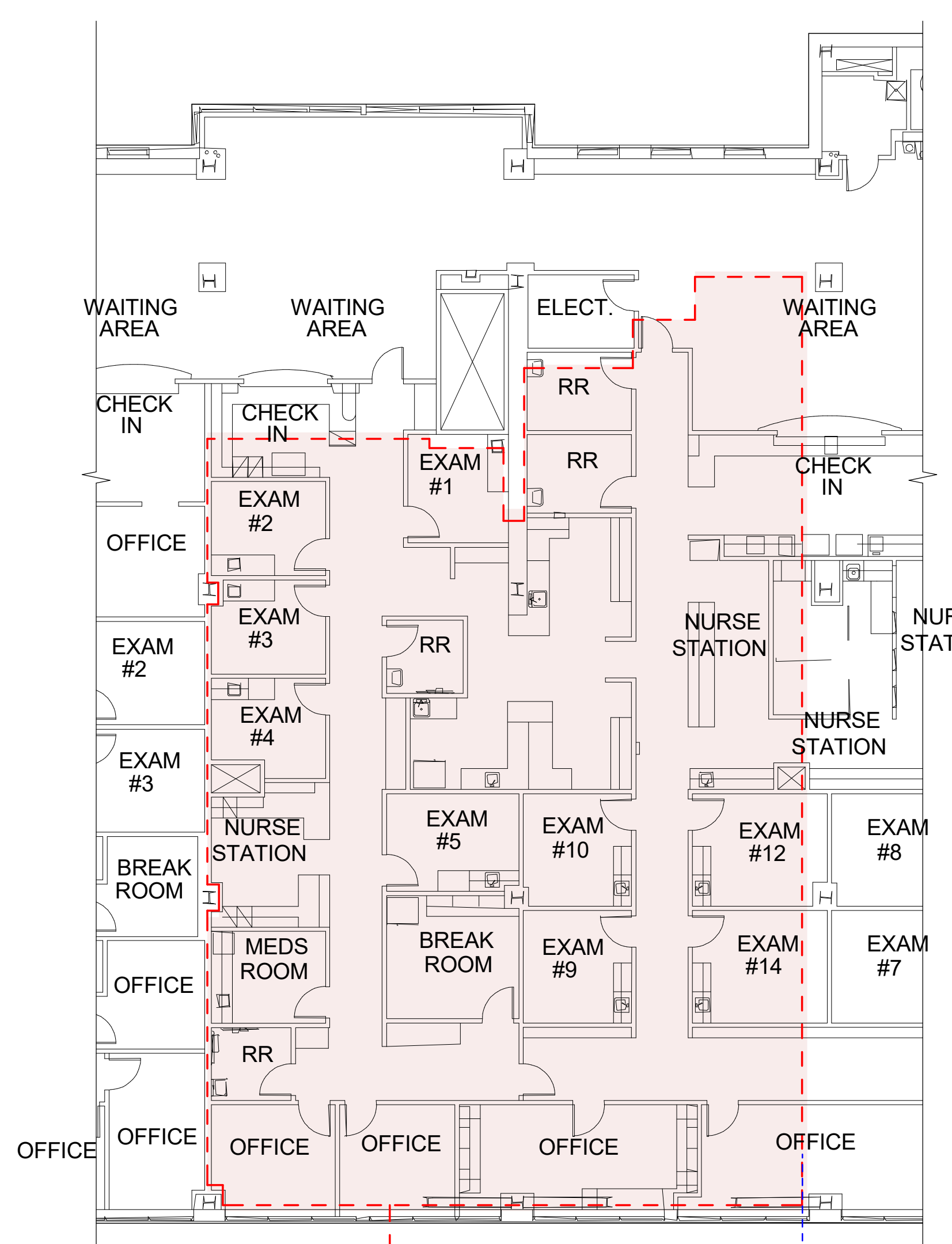

PROJECTED CONSTRUCTION AREA FROM LEVEL 2, SUITE 2855
PHASE 1

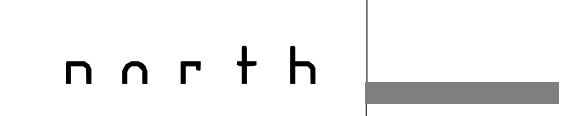



360 west aspen avenue
salt lake city, utah 84101
801 532 4422

UNLESS A PROFESSIONAL SEAL WITH SIGNATURE AND DATE IS AFFIXED, THIS DOCUMENT IS PRELIMINARY AND IS NOT INTENDED FOR CONSTRUCTION, RECORDING PURPOSES, OR IMPLEMENTATION.

GENERAL NOTES

- A. GENERAL CONTRACTOR SHALL VERIFY ALL CONDITIONS AND SHALL REPORT TO THE ARCHITECT ANY UNKNOWN CONDITIONS, ERRORS, OR CONFLICTS IN THE DRAWINGS BEFORE BEGINNING WORK.
- B. DO NOT SCALE THE DRAWINGS.
- C. ALL EXPOSED INTERIOR COLUMNS TO BE PAINTED WITH INTUMESCENT PAINT.
- D. ALL EXPOSED EXTERIOR STEEL TO BE GALVANIZED, UNLESS NOTED OTHERWISE.
- E. SEE G000 SHEET SERIES FOR TYPICAL MOUNTING HEIGHTS. PROVIDE SOLID BLOCKING IN WALLS FOR ALL WALL-MOUNTED ITEMS WHETHER BLOCKING IS DEPICTED IN DRAWINGS OR NOT.
- F. COORDINATE ALL EQUIPMENT AND ACCESSORIES, INCLUDING ITEMS THAT ARE OWNER FURNISHED, OWNER INSTALLED.
- G. SEE SHEET SERIES A600 FOR WALL AND ASSEMBLY TYPES.
- H. SEE SHEET SERIES A600 FOR DOOR AND WINDOW TYPES.
- I. SEE ELEVATIONS AND FINISH SCHEDULES FOR SURFACE TREATMENTS AT WALLS.
- J. SEE ELEVATIONS, SECTIONS, AND DETAILS FOR ADDITIONAL WALL CONSTRUCTION INFORMATION.
- K. VERIFY CEILING HEIGHTS IN UNITS WITH SHEET SERIES A6400. CONTRACTOR TO VERIFY AND MAXIMIZE CEILING HEIGHT IN ALL AREAS DEPENDENT ON DUCTWORK LOCATIONS.
- L. ELECTRICIAN SHALL NOT SET ANY CEILING J-BOXES THAT ARE FOR LIGHTS BEFORE THE FINAL LOCATION OF THE DROPPED SOFFITS HAVE BEEN DETERMINED. THIS WILL ENSURE THAT THE LIGHTS THAT NEED TO BE CENTERED ARE CORRECTLY CENTERED BETWEEN THE SOFFITS.
- M. SEMI-FLUSH LIGHT FIXTURE TO BE CENTERED OVER UNIT KITCHEN ISLANDS & CENTERED WITHIN FIXED DINING ROOMS AT UNITS. SEE A6400 UNIT SHEET SERIES FOR LOCATIONS.
- N. DOOR OPENINGS IN FRAME CONSTRUCTION WITH NO SPECIFIED DIMENSION ARE EITHER CENTERED IN THE LENGTH OF WALL RUN OR (IF DRAWN NEAR CORNERS) LOCATED 1/2" FROM THE FACE OF ADJACENT STUD. ASSUME CENTERED IN FACE OF JAMB UNLESS NOTED OTHERWISE.
- O. ALL PANEL MOLDINGS TO HAVE MITERED CORNERS AND CONSISTENT MOUNTING HEIGHT AND SPACING WITH THE SAME SPACE.
- P. NEW WALL DIMENSIONS ARE TO FACE OF STUD. FIELD VERIFY EXISTING WALL LOCATIONS.

LEGEND: INT. PARTITION HEAD CONDITIONS

- TYPICAL PARTITION FLOOR TO FLOOR/CEILING/ROOF
- a- PARTITION EXTENDS FROM FLOOR TO 6" ABOVE CEILING
- b- ACOUSTIC PARTITION
- c- LEAD SHIELDING
- 1-HR FIRE RATED PARTITION
- 2-HR FIRE RATED PARTITION

WALL TYPE HEAD CONDITION LEGEND

- IF WALL = TYPICAL PARTITION FLOOR TO FLOOR/CEILING/ROOF
- a = PARTITION EXTEND FROM FLOOR TO 6" ABOVE CEILING
- b = ACOUSTIC PARTITION
- c = LEAD SHIELDING

FIRE RATED WALL TAG (description)

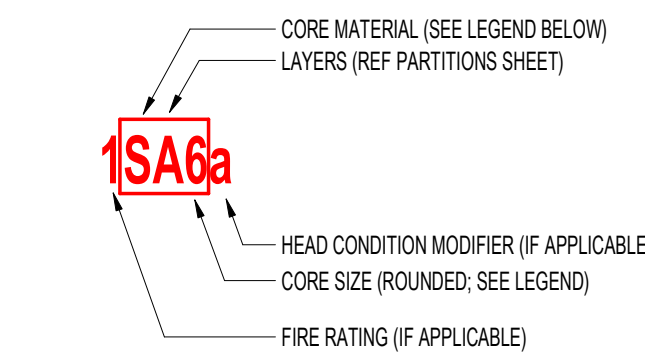

NON-FIRE RATED WALL TAG (description)

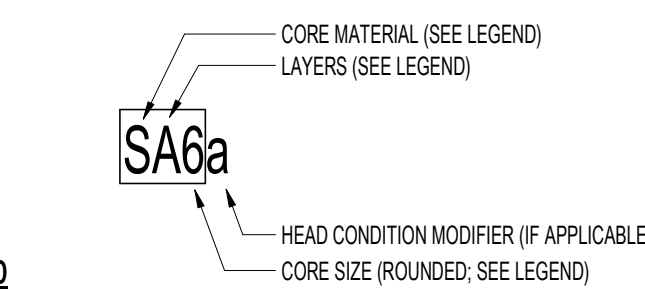

CORE MATERIAL LEGEND

- C = CONCRETE WALLS, MASONRY
- S = STEEL STUDS
- W = WOOD STUDS

CORE SIZE LEGEND

	STEEL STUDS	WOOD STUDS	MASONRY (WIDTH)	CONCRETE (WIDTH)
1 =	7/8"			
2 =	1 5/8"	1 1/2"		
3 =	2 1/2"	2 1/2"		
4 =	3 5/8"	3 1/2"	MASONRY SIZE 4"	
5 =			MASONRY SIZE 6"	CONCRETE 6"
6 =	6"	5 1/2"	MASONRY SIZE 8"	CONCRETE 8"
8 =	8"	7 1/4"	MASONRY SIZE 10"	CONCRETE 10"
10 =		9 1/4"	MASONRY SIZE 12"	CONCRETE 12"
12 =		11 1/4"	MASONRY SIZE 14"	CONCRETE 14"
16 =			MASONRY SIZE 16"	

SUPERSCRIP NOTES -

- A - HAT CHANNEL FLUSTRING IN LIEU OF METAL STUD
- B - IF WALL IS STRUCTURAL, DO NOT TAG WALL OR INCLUDE IN WALL TYPES

THE DESIGNS SHOWN AND DESCRIBED HEREIN INCLUDING ALL TECHNICAL DRAWINGS, GRAPHIC REPRESENTATIONS & MODELS THEREOF, ARE PROPRIETARY & CAN NOT BE COPIED, DUPLICATED, OR COMMERCIALY EXPLOITED IN WHOLE OR IN PART WITHOUT THE SOLE AND EXPRESS WRITTEN PERMISSION FROM METHOD STUDIO, INC.

project:

MCKAY DEE - MEDICAL OFFICE BUILDING

Intermountain Health
McKay Dee Hospital
Medical Office Building

4403 Harrison Blvd
Suite 2855 (Phase 1), Suite 2600 (Phase 3)
Ogden, UT 84403

project #: 24.0080

date: SEPTEMBER 17, 2024

revisions:

NO.	DESCRIPTION	DATE
1	ADDENDUM 1	10/03/2024
2	ADDENDUM 2	11/04/2024

title:

LEVEL 02 DIMENSION PLAN - PHASE 3 - GENERAL SURGERY

sheet:

A122c

100% CONSTRUCTION DOCUMENT

A1 SURGERY ENLARGED DIMENSION PLAN
1/4" = 1'-0"

n o r t h

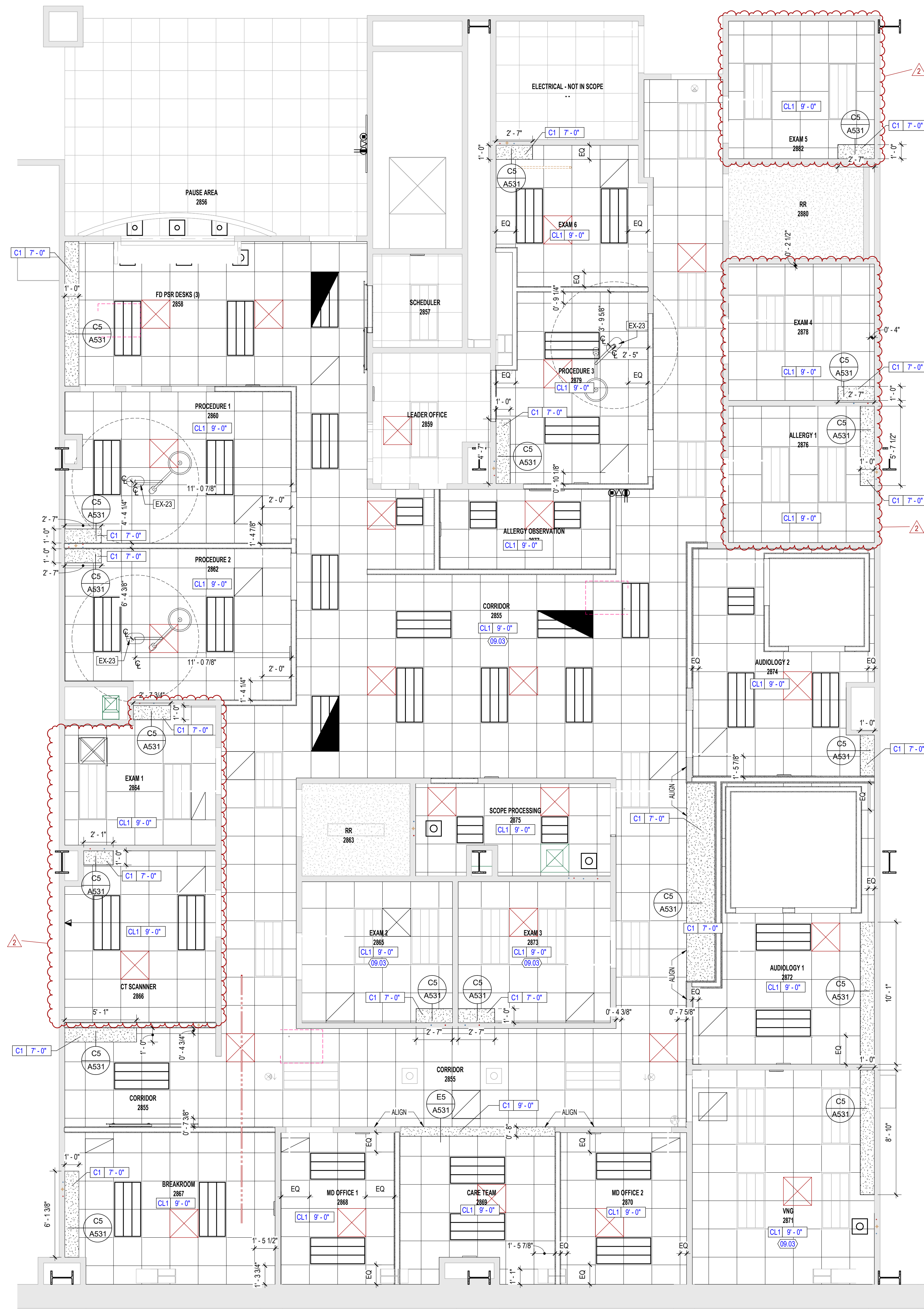

A1 ENT REFLECTED CEILING PLAN
1/4" = 1'-0"

GENERAL NOTES - CEILING

1. VERIFY AND COORDINATE ALL MECHANICAL DUCT, GRILL, DIFFUSER & LOCATIONS, VENTS, AND QUANTITY WITH MECHANICAL PLANS.
2. CEILING GRID SHOWN IS ONLY A GRAPHIC REPRESENTATION OF CEILING. CEILING PATTERN IS TO BE CENTERED IN THE ROOM, UNLESS NOTED OTHERWISE. CONTRACTOR SHALL VERIFY ACTUAL GRID LAYOUT/LOCATION.
3. VERIFY ALL LIGHTS, SMOKE DETECTORS, AND EXIT DEVICE LOCATIONS AND QUANTITIES WITH ELECTRICAL DRAWINGS. SEE ARCHITECTURE FOR LIGHT LAYOUT LOCATION, LIGHT FIXTURES TO BE CENTERED AND SYMMETRICALLY LOCATED IN UNITS AND SHARED SPACES UNLESS NOTED OTHERWISE.
4. MAKE FACTORY EDGE WHERE TILE IS CUT TYPICAL FOR ALL LAY-IN ACOUSTICAL TILE WITH REGULAR EDGE.
5. SEE SHEET SERIES A700 FOR FINISH MATERIAL SPECIFICATIONS.
6. VERIFY CEILING HEIGHTS IN UNITS WITH SHEET SERIES A600's. CONTRACTOR TO VERIFY AND MAXIMIZE CEILING HEIGHT IN ALL AREAS DEPENDENT ON DUCTWORK LOCATIONS.
7. ELECTRICIAN SHALL NOT SET ANY CEILING J-BOXES THAT ARE FOR LIGHTS BEFORE THE FINAL LOCATION OF THE DROPPED SOFFITS HAVE BEEN DETERMINED. THIS WILL ENSURE THAT THE LIGHTS THAT NEED TO BE CENTERED ARE CORRECTLY CENTERED BETWEEN THE SOFFITS.

CEILING LEGEND

NOTE:
ALL DROPS NEED TO BE NON-COMBUSTIBLE METAL FRAMING OR LIGHT GAUGE METAL FRAMING AND MEET L880 STANDARD FOR ALLOWABLE DEFLECTION.

TYPE A1	ACT-01: 2' x 2' LAY-IN ACOUSTICAL TILE & SUSPENSION SYSTEM
TYPE B1	5/8" GYPSUM BOARD (PAINTED PNT-01 UNLESS NOTED ON PLAN) ON METAL STUD.
TYPE B2	5/8" GYPSUM BOARD (PAINTED PNT-01 UNLESS NOTED ON PLAN) ON METAL SUSPENSION SYSTEM.
TYPE-E-1	EXPOSED STRUCTURE, PAINT WHITE
	SUPPLY DIFFUSER, SEE MECHANICAL
	RETURN GRILLE, SEE MECHANICAL
	ROUND SURFACE PENDANT MOUNT, SEE ELECTRICAL
	2x4' LIGHT FIXTURE, SEE ELECTRICAL
	1x4' LIGHT FIXTURE, SEE ELECTRICAL
	LINEAR WALL MOUNT FIXTURE, SEE ELECTRICAL
	PENDANT LIGHT FIXTURE, SEE ELECTRICAL
	RECESSED LIGHT FIXTURE, SEE ELECTRICAL
	LINEAR STRIP LIGHTING, SEE ELECTRICAL

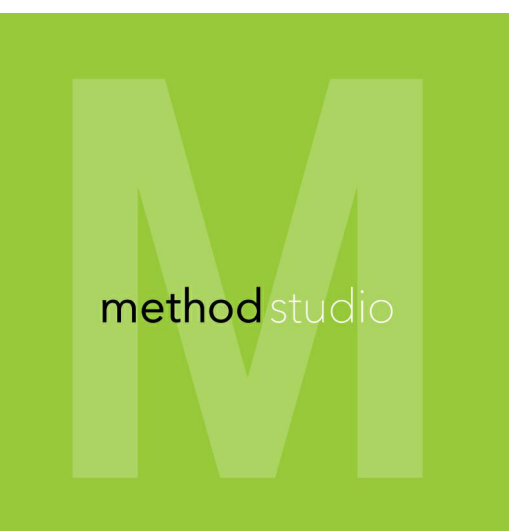

360 west aspen avenue
salt lake city, utah 84101
801 532 4422

UNLESS A PROFESSIONAL SEAL WITH SIGNATURE AND DATE IS AFFIXED, THIS DOCUMENT IS PRELIMINARY AND IS NOT INTENDED FOR CONSTRUCTION, RECORDING PURPOSES, OR IMPLEMENTATION.

THE DESIGNS SHOWN AND DESCRIBED HEREIN INCLUDING ALL TECHNICAL DRAWINGS, GRAPHIC REPRESENTATIONS & MODELS THEREOF, ARE PROPRIETARY & CAN NOT BE COPIED, DUPLICATED, OR COMMERCIALY EXPLOITED IN WHOLE OR IN PART WITHOUT THE SOLE AND EXPRESS WRITTEN PERMISSION FROM METHOD STUDIO, INC.

project:
**MCKAY DEE -
MEDICAL
OFFICE
BUILDING**

Intermountain Health
McKay Dee Hospital
Medical Office Building

4403 Harrison Blvd
Suite 2855 (Phase 1), Suite 2645
(Phase 2), Suite 2600 (Phase 3)
Ogden, UT 84403

project #: 24.0080
date: SEPTEMBER 17, 2024

revisions :
1 ADDENDUM 1 10/03/2024
2 ADDENDUM 2 11/04/2024

title:
**LEVEL 02
ENLARGED
RCP - PHASE 1
- ENT,
ALLERGY, &
VNG**

sheet:

A132a
100% CONSTRUCTION
DOCUMENT

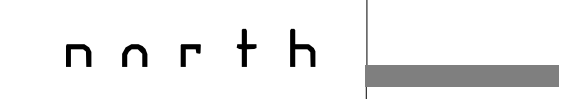

1 2 3 4 5 6

GENERAL NOTES - CEILING

1. VERIFY AND COORDINATE ALL MECHANICAL DUCT, GRILL, DIFFUSER & LOCATIONS, VENTS, AND QUANTITY WITH MECHANICAL PLANS.
2. CEILING GRID SHOWN IS ONLY A GRAPHIC REPRESENTATION OF CEILING. CEILING PATTERN IS TO BE CENTERED IN THE ROOM, UNLESS NOTED OTHERWISE. CONTRACTOR SHALL VERIFY ACTUAL GRID LAYOUT/LOCATION.
3. VERIFY ALL LIGHTS, SMOKE DETECTORS, AND EXIT DEVICE LOCATIONS AND QUANTITIES WITH ELECTRICAL DRAWINGS. SEE ARCHITECTURE FOR LIGHT LAYOUT LOCATION. LIGHT FIXTURES TO BE CENTERED AND SYMMETRICALLY LOCATED IN UNITS AND SHARED SPACES UNLESS NOTED OTHERWISE.
4. MAKE FACTORY EDGE WHERE TILE IS CUT TYPICAL FOR ALL LAY-IN ACOUSTICAL TILE WITH REGULAR EDGE.
5. SEE SHEET SERIES A700 FOR FINISH MATERIAL SPECIFICATIONS.
6. VERIFY CEILING HEIGHTS IN UNITS WITH SHEET SERIES A200's. CONTRACTOR TO VERIFY AND MAXIMIZE CEILING HEIGHT IN ALL AREAS DEPENDENT ON DUCTWORK LOCATIONS.
7. ELECTRICIAN SHALL NOT SET ANY CEILING J-BOXES THAT ARE FOR LIGHTS BEFORE THE FINAL LOCATION OF THE DROPPED SOFFITS HAVE BEEN DETERMINED. THIS WILL ENSURE THAT THE LIGHTS THAT NEED TO BE CENTERED ARE CORRECTLY CENTERED BETWEEN THE SOFFITS.

KEYED NOTES

01.02	GENERAL CONTRACTOR SHALL CONFIRM SOFFIT RADIUS AT OVERHEAD DOOR WITH EXISTING CONDITIONS IN THE CLINIC BEFORE CONSTRUCTION.
09.03	CEILING GRID TO ALIGN WITH EXISTING LIGHTS
CC-01	CUBICAL CURTAIN TRACK, RE FINISH SCHEDULE

CEILING LEGEND

NOTE:
ALL DROPS NEED TO BE NON-COMBUSTIBLE METAL FRAMING OR LIGHT GAUGE METAL FRAMING AND MEET L800 STANDARD FOR ALLOWABLE DEFLECTION.

TYPE A1
ACT-01:
2' x 2' LAY-IN ACOUSTICAL TILE & SUSPENSION SYSTEM

TYPE B1
5/8" GYPSUM BOARD (PAINTED PNT-01 UNLESS NOTED ON PLAN) ON METAL STUD.

TYPE B2
5/8" GYPSUM BOARD (PAINTED PNT-01 UNLESS NOTED ON PLAN) ON METAL SUSPENSION SYSTEM.

TYPE E-1
EXPOSED STRUCTURE, PAINT WHITE

⊗ SUPPLY DIFFUSER, SEE MECHANICAL

⊠ RETURN GRILLE, SEE MECHANICAL

⊕ ROUND SURFACE PENDANT MOUNT, SEE ELECTRICAL

⊞ 2x4" LIGHT FIXTURE, SEE ELECTRICAL

⊟ 1x4" LIGHT FIXTURE, SEE ELECTRICAL

— LINEAR WALL MOUND FIXTURE, SEE ELECTRICAL

⊞ PENDANT LIGHT FIXTURE, SEE ELECTRICAL

⊞ RECESSED LIGHT FIXTURE, SEE ELECTRICAL

— LINEAR STRIP LIGHTING, SEE ELECTRICAL

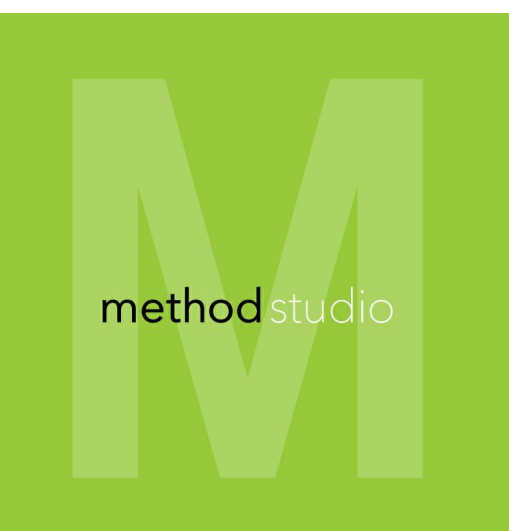

360 west aspen avenue
salt lake city, utah 84101
801 532 4422

UNLESS A PROFESSIONAL SEAL WITH SIGNATURE AND DATE IS AFFIXED, THIS DOCUMENT IS PRELIMINARY AND IS NOT INTENDED FOR CONSTRUCTION, RECORDING PURPOSES, OR IMPLEMENTATION.

THE DESIGNS SHOWN AND DESCRIBED HEREIN INCLUDING ALL TECHNICAL DRAWINGS, GRAPHIC REPRESENTATIONS & MODELS THEREOF, ARE PROPRIETARY & CAN NOT BE COPIED, DUPLICATED, OR COMMERCIALLY EXPLOITED IN WHOLE OR IN PART WITHOUT THE SOLE AND EXPRESS WRITTEN PERMISSION FROM METHOD STUDIO, INC.

project: MCKAY DEE - MEDICAL OFFICE BUILDING

Intermountain Health
McKay Dee Hospital
Medical Office Building

4403 Harrison Blvd
Suite 2855 (Phase 1), Suite 2645
(Phase 2), Suite 2600 (Phase 3)
Ogden, UT 84403

project #: 24.0080
date: SEPTEMBER 17, 2024

revisions:
1 ADDENDUM 1 10/03/2024

title: LEVEL 02 ENLARGED RCP - PHASE 3 GENERAL SURGERY

sheet:

A132c

100% CONSTRUCTION
DOCUMENT

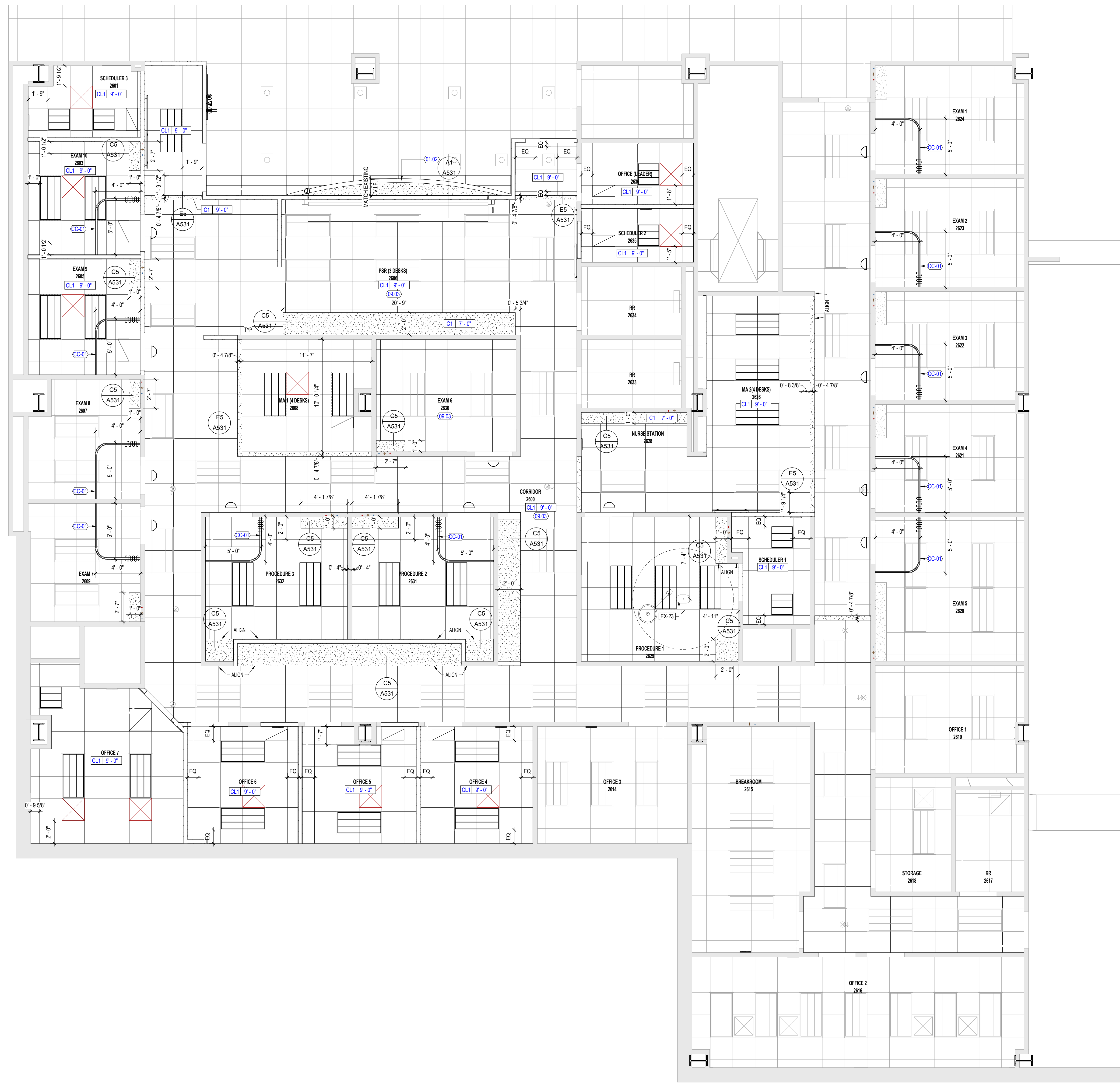

A1 SURGERY REFLECTED CEILING PLAN
1/4" = 1'-0"

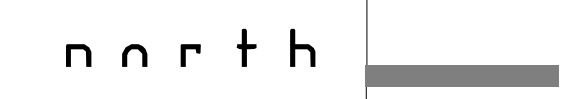

1 2 3 4 5 6

GENERAL NOTES - INTERIOR ELEVATIONS

- 1 GENERAL CONTRACTOR SHALL FIELD VERIFY ALL CONDITIONS AND SHALL REPORT TO THE ARCHITECT ANY UNKNOWN CONDITIONS, ERRORS, OR CONFLICTS IN THE DRAWINGS BEFORE BEGINNING WORK
- 2 DO NOT SCALE DRAWINGS
- 3 SEE SHEET SERIES 0000 FOR TYPICAL MOUNTING HEIGHTS. PROVIDE SOLID BLOCKING IN WALLS FOR ALL WALL-MOUNTED ITEMS WHETHER BLOCKING IS DEPICTED IN DRAWINGS OR NOT
- 4 UPPER, LOWER, AND TALL MILLWORK CABINETS NOT TO EXCEED 36" IN WIDTH, UNLESS NOTED OTHERWISE
- 5 UNLESS NOTED OTHERWISE, MATCH UPPER CABINET WIDTH DIMENSIONS TO BASE CABINETS - TYPICAL
- 6 ALL ELECTRICAL AND DATA OUTLETS ABOVE COUNTER TOPS SHOULD BE HORIZONTALLY ALIGNED AND MOUNTED HORIZONTALLY
- 7 PROVIDE SAFETY INSULATION ON ALL EXPOSED SUPPLY WATER LINES AND WASTE LINES
- 8 PROVIDE METAL TRIM AT ALL OUTSIDE EDGES ON TILE WALLS. SEE DETAILS AND FINISH SCHEDULE
- 9 PROVIDE METAL TRIM AT ALL TILE TO FLOOR TRANSITIONS. SEE DETAILS AND FINISH SCHEDULE
- 10 ALL MILLWORK INTERIOR FINISH TO BE WHITE MELAMINE, UNLESS NOTED OTHERWISE
- 11 CONTRACTOR TO PROVIDE RESTROOM ACCESSORIES. SEE ACCESSORY SCHEDULE
- 12 SEE SHEET SERIES A700 FOR MATERIAL SPECIFICATIONS
- 13 SEE SHEET SERIES A600 FOR WALL AND ASSEMBLY TYPES
- 14 SEE SHEET SERIES A600 FOR DOOR AND WINDOW TYPES
- 15 SEE SHEET SERIES A600 FOR CASEWORK DETAILS



360 west aspen avenue
salt lake city, utah 84101
801 532 4422

UNLESS A PROFESSIONAL SEAL WITH SIGNATURE AND DATE IS AFFIXED, THIS DOCUMENT IS PRELIMINARY AND IS NOT INTENDED FOR CONSTRUCTION, RECORDING PURPOSES, OR IMPLEMENTATION.

KEYED NOTES

Z2-10	COUNTER MOUNT SINK, RE: PLUMBING
PL-01	PLASTIC LAMINATE, RE: FINISH SCHEDULE
PL-03	PLASTIC LAMINATE, RE: FINISH SCHEDULE
SS-01	SOLID SURFACE, RE: FINISH SCHEDULE

EQUIPMENT LEGEND

REFERENCE A600 SERIES	
TAG	PRODUCT NAME
AL-01	HELMER FRIDGE
EX-09	WALL MOUNTED COMPUTER
EX-10	GPO'S CLEAR PETG PLASTIC TRIPLE GLOVE BOX
EX-11	BIO SYSTEMS 2 GALLON WALL MOUNT SHARPS DISPOSAL CONTAINER
EX-08	MULTIFOLD WALL MOUNT PAPER TOWEL DISPENSER
EX-21	1.2 L WALL MOUNT SOAP DISPENSER

THE DESIGNS SHOWN AND DESCRIBED HEREIN INCLUDING ALL TECHNICAL DRAWINGS, GRAPHIC REPRESENTATIONS & MODELS THEREOF, ARE PROPRIETARY & CAN NOT BE COPIED, DUPLICATED, OR COMMERCIALLY EXPLOITED IN WHOLE OR IN PART WITHOUT THE SOLE AND EXPRESS WRITTEN PERMISSION FROM METHOD STUDIO INC.

project:
**MCKAY DEE -
MEDICAL
OFFICE
BUILDING**

Intermountain Health
McKay Dee Hospital
Medical Office Building

4403 Harrison Blvd
Suite 2855 (Phase 1), Suite 2645
(Phase 2), Suite 2600 (Phase 3)
Ogden, UT 84403

project #: 24.0080
date: SEPTEMBER 17, 2024

revisions :
2 ADDENDUM 2 11/04/2024

title:
**INTERIOR
ELEVATIONS -
PHASE 1 -
ENT,
ALLERGY, AND
VNG**

sheet:
A411b
100% CONSTRUCTION
DOCUMENT

- CASEWORK TAG
- MODIFIED CASEWORK TYPE
- AWS STANDARD CASEWORK TYPE

REFER TO CASEWORK DESIGN SERIES (CDS) OF THE ARCHITECTURAL WOODWORK STANDARDS (AWS) FOR A FULL DESCRIPTION OF CASEWORK TYPES

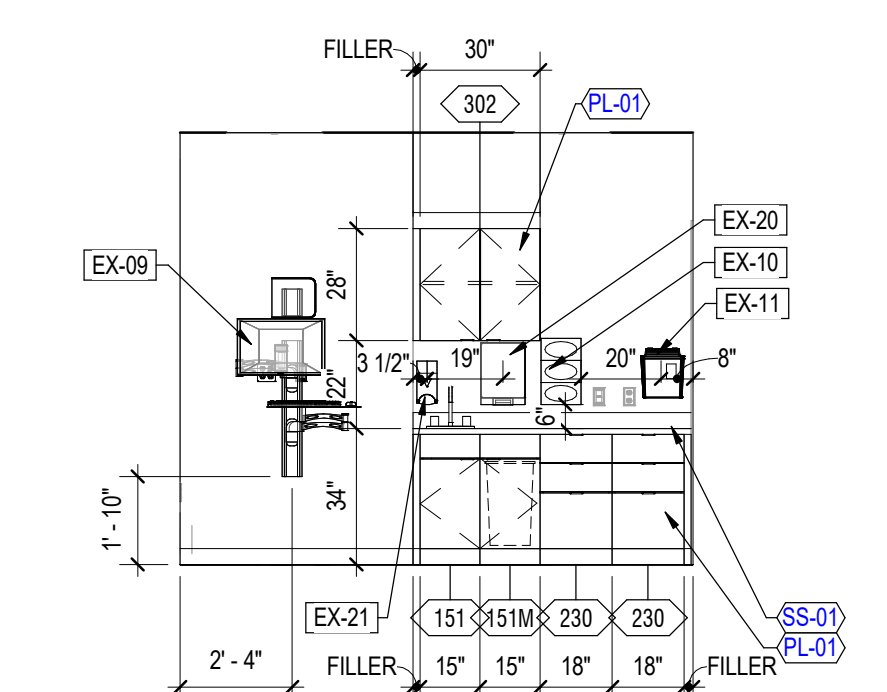

E1 EXAM ONE 2864 - WEST
1/4" = 1'-0"

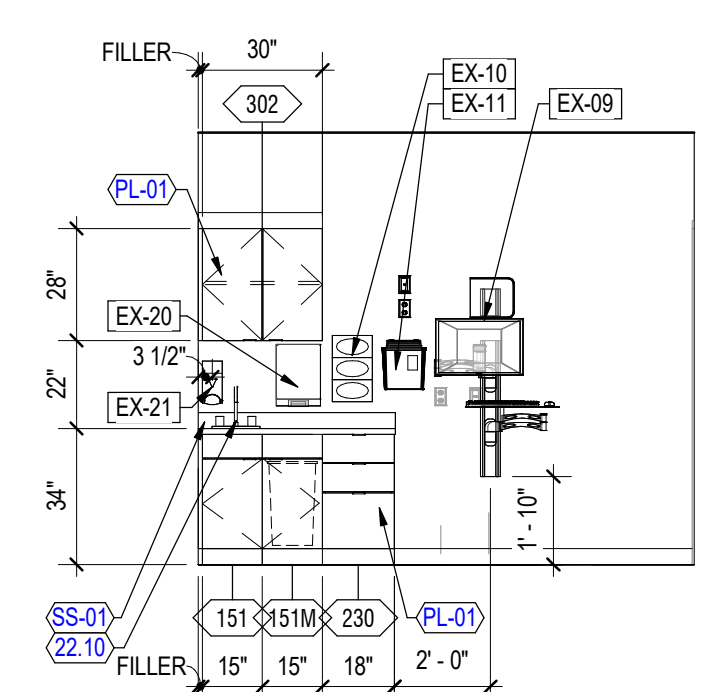

E2 EXAM FOUR 2878 - EAST
1/4" = 1'-0"

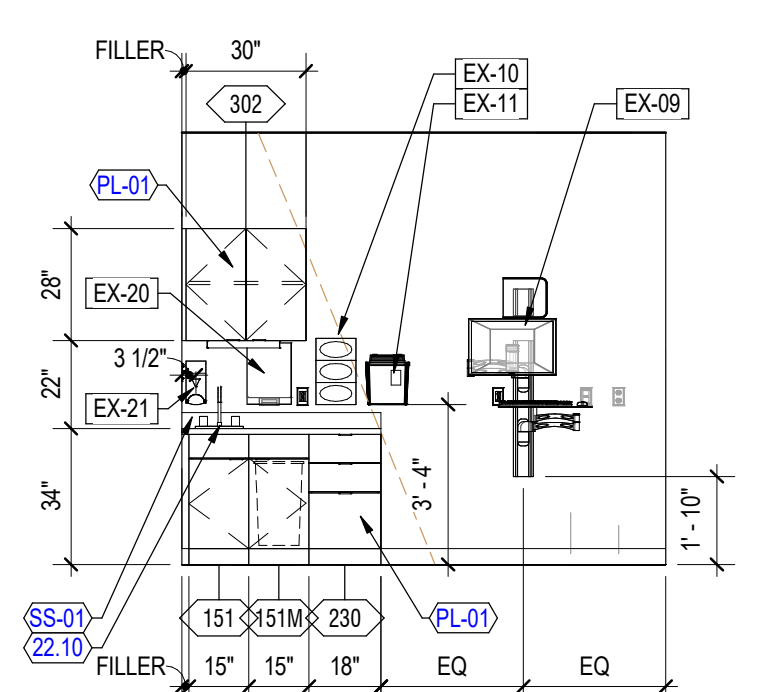

E3 EXAM SIX 2881 - WEST
1/4" = 1'-0"

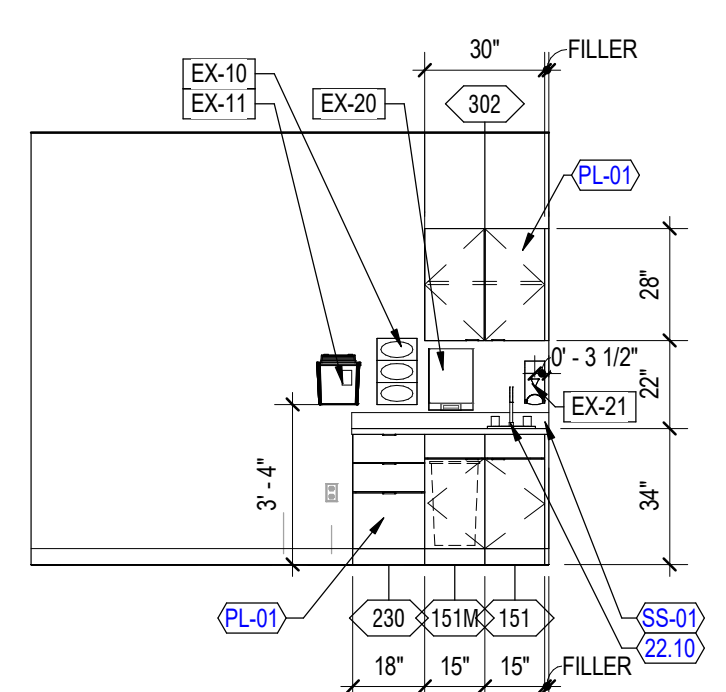

E4 EXAM THREE 2873 - EAST
1/4" = 1'-0"

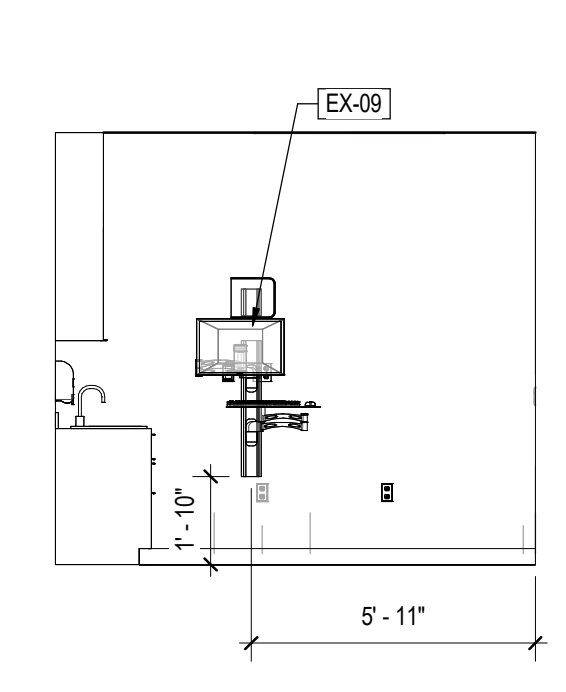

E5 EXAM THREE 2873 - SOUTH
1/4" = 1'-0"

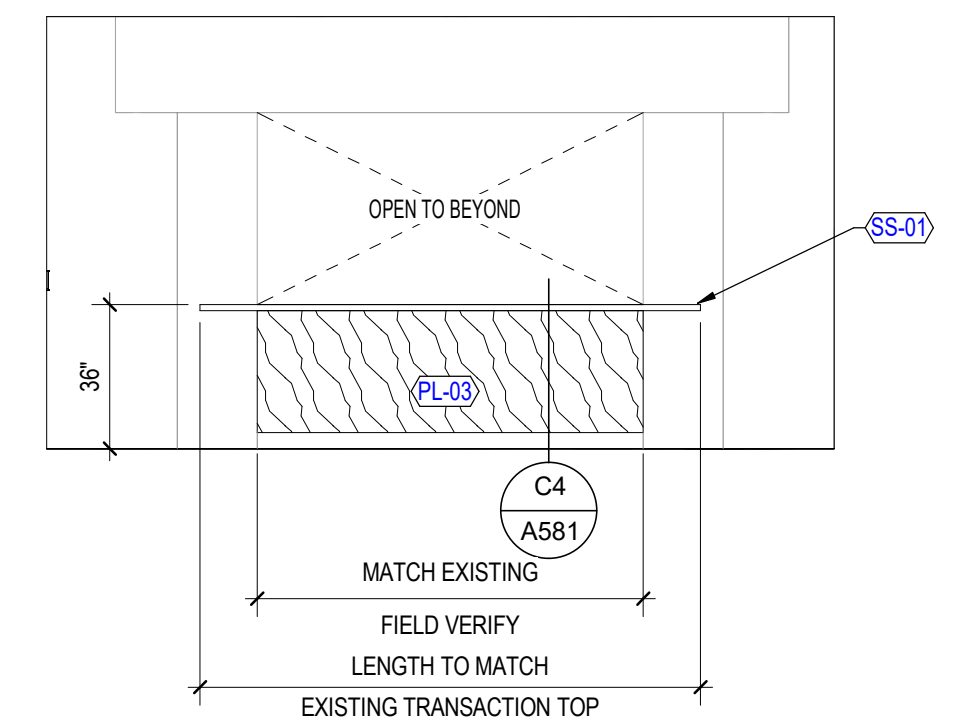

D1 ENT RECEPTION FRONT
1/4" = 1'-0"

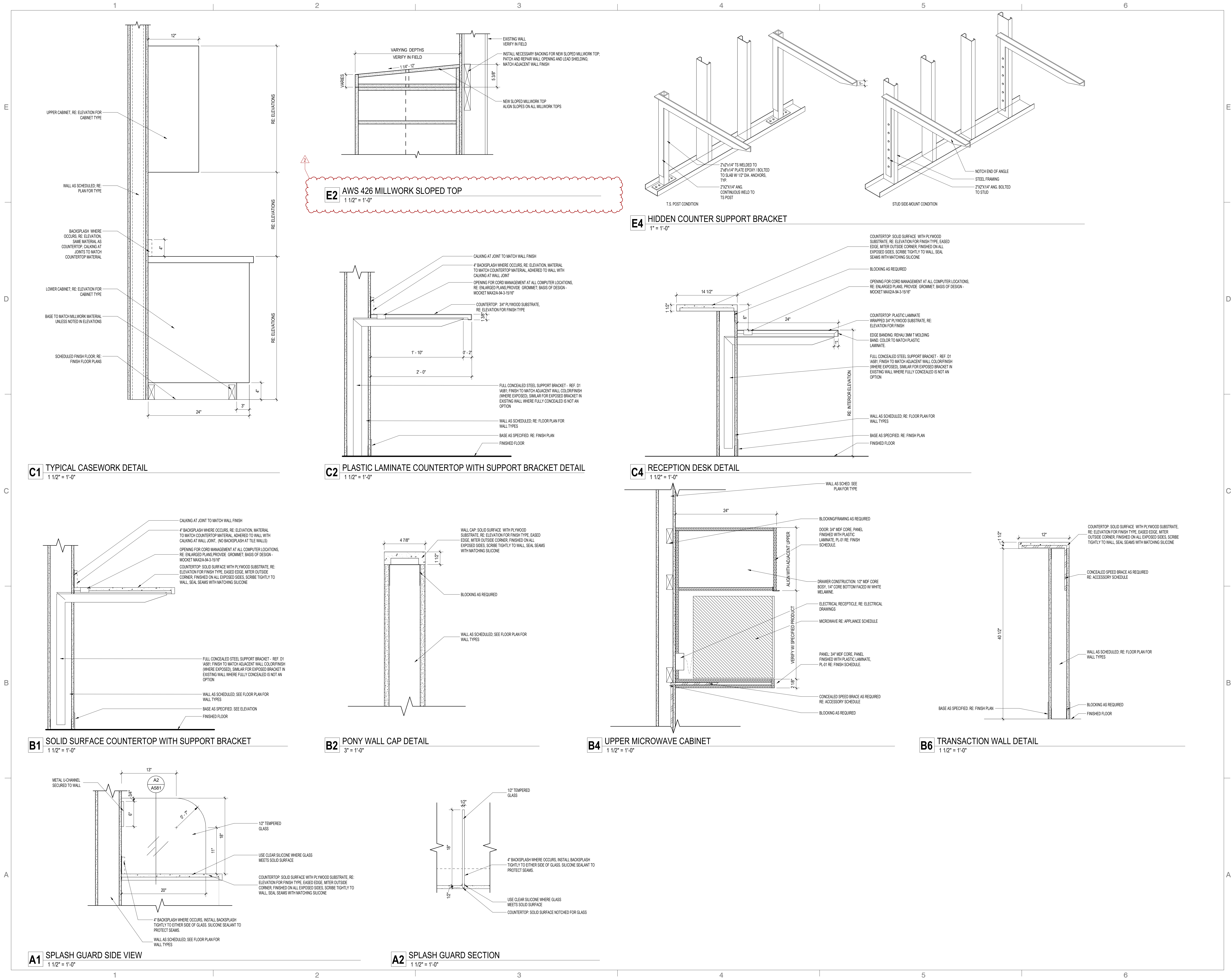

C1 TYPICAL CASEWORK DETAIL
1 1/2" = 1'-0"

C2 PLASTIC LAMINATE COUNTERTOP WITH SUPPORT BRACKET DETAIL
1 1/2" = 1'-0"

C3 RECEPTION DESK DETAIL
1 1/2" = 1'-0"

B1 SOLID SURFACE COUNTERTOP WITH SUPPORT BRACKET
1 1/2" = 1'-0"

B2 PONY WALL CAP DETAIL
3" = 1'-0"

B4 UPPER MICROWAVE CABINET
1 1/2" = 1'-0"

B6 TRANSACTION WALL DETAIL
1 1/2" = 1'-0"

A1 SPLASH GUARD SIDE VIEW
1 1/2" = 1'-0"

A2 SPLASH GUARD SECTION
1 1/2" = 1'-0"

E4 HIDDEN COUNTER SUPPORT BRACKET
1" = 1'-0"

E2 AWS 426 MILLWORK SLOPED TOP
1 1/2" = 1'-0"

GENERAL NOTES - DOORS

- 1 ALL HOLLOW METAL FRAMES AND DOORS ARE TO BE PAINTED TO MATCH ADJACENT WALL FINISH, UNLESS NOTED OTHERWISE
- 2 ALL INTERIOR HOLLOW METAL FRAME WIDTHS ARE TO MATCH WALL WIDTHS, COORDINATE WITH VERTICAL ASSEMBLY TYPES
- 3 WOOD GRAIN DIRECTION TO BE VERTICAL, UNLESS NOTED OTHERWISE
- 4 FINISH OF METAL FRAMES ADJACENT TO METAL PANEL TO MATCH METAL PANEL COLOR, UNLESS NOTED OTHERWISE
- 5 COLOR TRANSITIONS TO OCCUR AT INSIDE OF FRAME STOP
- 6 DOORS SERVING SPACES WITH AN OCCUPANT LOAD OF 50 OR MORE SHALL NOT BE PROVIDED WITH A LATCH OR LOCK OTHER THAN PANIC HARDWARE. SEE DOOR HARDWARE SPECIFICATIONS
- 7 REUSE EXISTING DOORS WHERE POSSIBLE. SUBJECT TO FIELD VERIFICATION AND APPROVAL BY ARCHITECT. CONTRACTOR TO VERIFY IN FIELD AND COORDINATE WITH ARCHITECT FOR INTEGRATION OF REUSED DOORS INTO NEW DOOR SCHEDULE.



360 west aspen avenue
salt lake city, utah 84101
801 532 4422

UNLESS A PROFESSIONAL SEAL WITH SIGNATURE AND DATE IS AFFIXED, THIS DOCUMENT IS PRELIMINARY AND IS NOT INTENDED FOR CONSTRUCTION, RECORDING PURPOSES, OR IMPLEMENTATION.

THE DESIGNS SHOWN AND DESCRIBED HEREIN INCLUDING ALL TECHNICAL DRAWINGS, GRAPHIC REPRESENTATIONS & MODELS THEREOF, ARE PROPRIETARY & CAN NOT BE COPIED, DUPLICATED, OR COMMERCIALY EXPLOITED IN WHOLE OR IN PART WITHOUT THE SOLE AND EXPRESS WRITTEN PERMISSION FROM METHOD STUDIO INC.

project:
**MCKAY DEE -
MEDICAL
OFFICE
BUILDING**

Intermountain Health
McKay Dee Hospital
Medical Office Building

4403 Harrison Blvd
Suite 2855 (Phase 1), Suite 2645
(Phase 2), Suite 2600 (Phase 3)
Ogden, UT 84403

project #: 24.0080
date: SEPTEMBER 17, 2024

revisions :
2 ADDENDUM 2 11/04/2024

title:
**DOOR TYPES,
SCHEDULE &
DETAILS**

sheet:

A601

100% CONSTRUCTION
DOCUMENT

DOOR SCHEDULE - NEW CONSTRUCTION

ALL DOOR HANDLES & HARDWARE USED ON THE PROJECT MUST NOT REQUIRE PINCHING, TIGHT GRASPING, OR TWISTING OF THE WRIST IN ORDER TO OPERATE, IN ACCORDANCE WITH 2021 IBC 1010.1.9.1
ALL DOORS ARE TO MATCH FACILITY LOCKSET STANDARD. CONTRACTOR TO CONFIRM WITH OWNER IF A MORTISE OR CYLINDRICAL LOCKSET IS REQUIRED

DOOR NUMBER	ROOMS TO	DOOR DIMENSIONS			DOOR TYPE	MATERIAL	FINISH	FRAME			FIRE RATING	CARD ACCESS	HW SET	COMMENTS
		RM #	WIDTH	HEIGHT				THK	TYPE	MATERIAL				
LEVEL 01														
2601	SCHEDULER 3	2601	3'-0"	7'-0"	1 3/4"	01	WOOD						A001	
2602.1	PAUSE AREA	2602	4'-0"	7'-0"	1 3/4"	02	WOOD		F1	HOLLOW METAL			03	
2602.2	PAUSE AREA	2602	4'-0"	7'-0"	1 3/4"	02	WOOD		F1	HOLLOW METAL			03	
2602.3	PRG (3 DESKS)	2606	16'-0"	8'-1 1/8"	0"	03	ALUMINUM		F1	HOLLOW METAL			01	MANUFACTURER-PROVIDED LOCKS
2603	EXAM 10	2603	3'-0"	7'-0"	1 3/4"	02	WOOD		F1	HOLLOW METAL			01	
2605	EXAM 9	2605	3'-0"	7'-0"	1 3/4"	02	WOOD		F1	HOLLOW METAL			01	
2610	OFFICE 7	2610	3'-0"	7'-0"	1 3/4"	02	WOOD		F1	HOLLOW METAL			02	
2611	OFFICE 6	2611	3'-0"	7'-0"	1 3/4"	02	WOOD		F1	HOLLOW METAL			02	
2612	OFFICE 5	2612	3'-0"	7'-0"	1 3/4"	02	WOOD		F1	HOLLOW METAL			02	
2635	SCHEDULER 2	2635	3'-0"	7'-0"	1 3/4"	01	WOOD						A001	
2636	OFFICE (LEADER)	2636	3'-0"	7'-0"	1 3/4"	02	WOOD		F1	HOLLOW METAL			02	
2638	CORRIDOR	2600	3'-0"	7'-0"	1 3/4"	01	WOOD						A001	
2645	OFFICE 4	2613	3'-0"	7'-0"	1 3/4"	01	WOOD						02	
2646	OFFICE 1	2646	3'-0"	7'-0"	1 3/4"	02	WOOD		F1	HOLLOW METAL			02	
2648	OFFICE 2	2648	3'-0"	7'-0"	1 3/4"	02	WOOD		F1	HOLLOW METAL			02	
2660	LEADER OFFICE	2660	3'-0"	7'-0"	1 3/4"	02	WOOD		F1	HOLLOW METAL			02	
2657	SCHEDULER	2657	3'-0"	7'-0"	1 3/4"	01	WOOD						A001	
2659	LEADER OFFICE	2659	3'-0"	7'-0"	1 3/4"	02	WOOD		F1	HOLLOW METAL			02	
2660	PROCEDURE 1	2660	3'-0"	7'-0"	1 3/4"	02	WOOD		F1	HOLLOW METAL			01	
2662	PROCEDURE 2	2662	3'-0"	7'-0"	1 3/4"	02	WOOD		F1	HOLLOW METAL			01	
2666	CT SCANNER	2666	3'-0"	7'-0"	1 3/4"	02	WOOD		F1	HOLLOW METAL			01	
2667	BREAKROOM	2667	3'-0"	7'-0"	1 3/4"	01	WOOD						A001	
2672	AUDIOLOGY 1	2672	3'-0"	7'-0"	1 3/4"									INCLUDED IN AUDIO BOOTH
2674	AUDIOLOGY 2	2674	3'-0"	7'-0"	1 3/4"									INCLUDED IN AUDIO BOOTH
2675	SCORE PROCESSING	2675	3'-0"	7'-0"	1 3/4"	02	WOOD		F1	HOLLOW METAL			01	
2679	PROCEDURE 3	2679	3'-0"	7'-0"	1 3/4"	02	WOOD		F1	HOLLOW METAL			01	

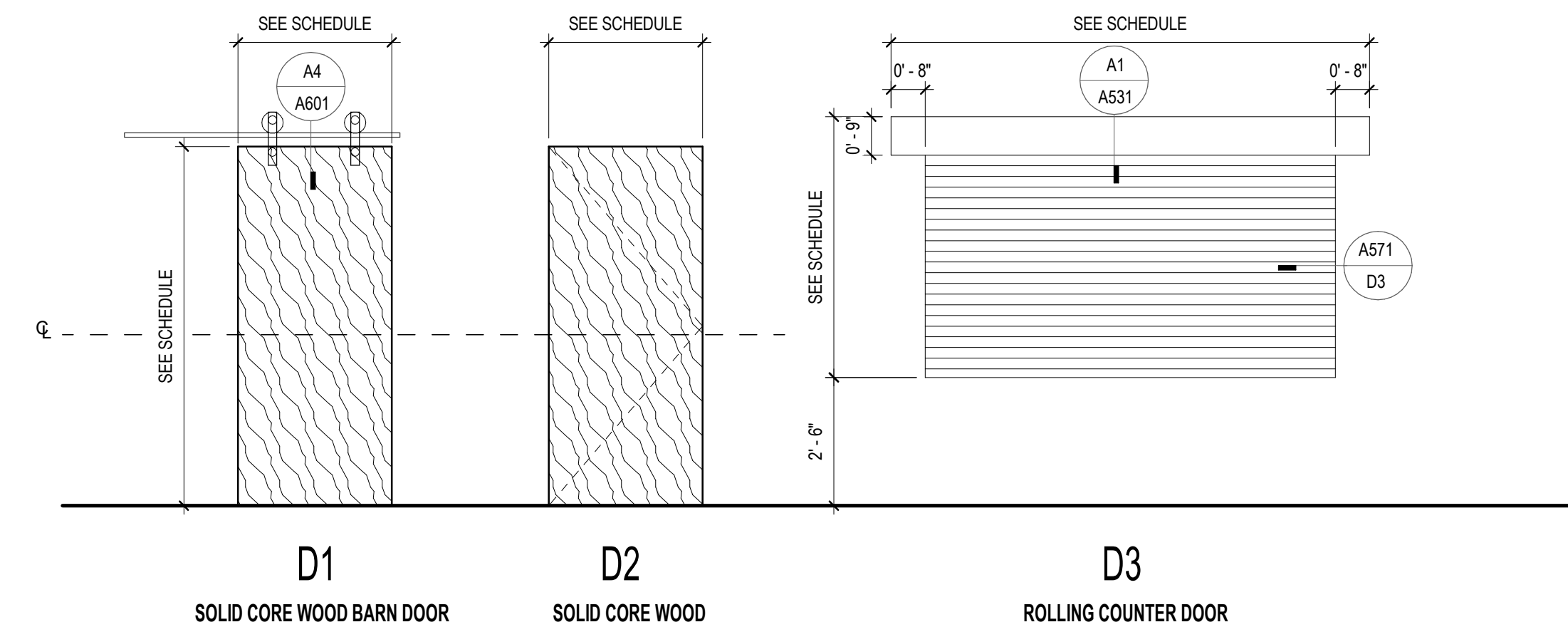

DOOR TYPES

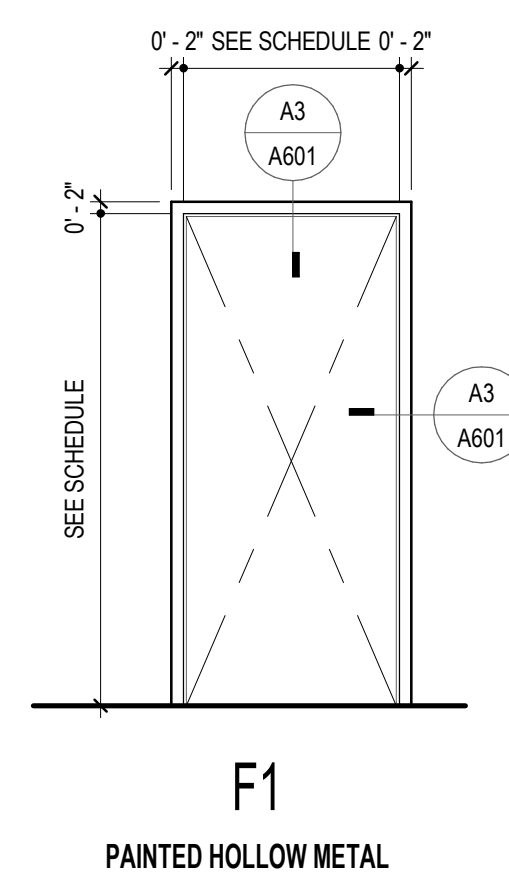

DOOR FRAME TYPES

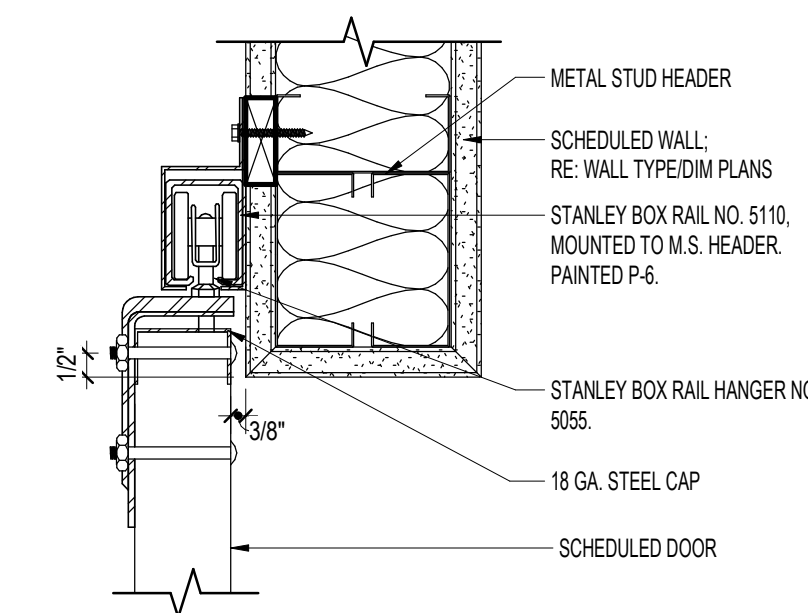
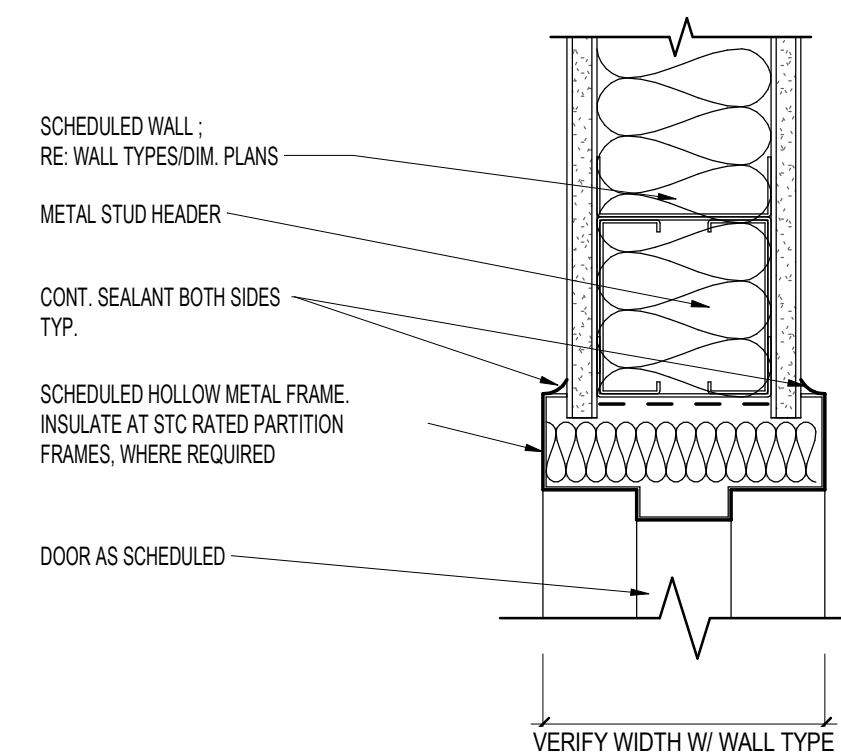

A3 HM DOOR FRAME HEAD/JAMB AT METAL STUD GYP WALL
3' = 1'-0"

A4 BARN DOOR HEAD AT METAL STUD GYP WALL
3' = 1'-0"

1

2

3

4

5

6

GENERAL NOTES - FINISH

- 1 SEE FLOOR PLANS FOR INTERIOR ELEVATIONS
- 2 ALL MATERIALS TO BE INSTALLED PER SPECIFIC MANUFACTURERS INSTALLATION RECOMMENDATIONS
- 3 FLOORING MATERIAL TRANSITIONS TO OCCUR AT CENTERLINE OF DOOR THRESHOLDS, UNLESS NOTED OTHERWISE
- 4 PREPARE FLOORING WALLS TO RECEIVE FRESH MATERIAL. REFER TO MANUFACTURERS RECOMMENDATIONS FOR SURFACE PREPARATION. NOTIFY ARCHITECT IF CONDITIONS ARE INADEQUATE FOR REQUIRED INSTALLATION
- 5 REFER TO ROOM FINISH LEGEND ON SHEET SERIES A600 FOR MORE INFORMATION
- 6 SEE DIMENSION PLAN SHEET SERIES A120 FOR WALL TYPE LOCATIONS. SEE SHEET SERIES A500 FOR WALL TYPE AND ASSEMBLY DESCRIPTIONS
- 7 CONTRACTOR TO PROVIDE SOLID BLOCKING AT ALL CASEWORK, FIXED FURNISHINGS, AND EQUIPMENT. COORDINATE WITH ELEVATIONS, SECTIONS, FURNITURE, FIXTURE SHEETS, AND SPECIFICATIONS
- 8 SEE SHEET SERIES A500 FOR TYPICAL DETAILS
- 9 TILE INSTALLER TO FOLLOW TCNA & ANSI GUIDELINES
- 10 ALL FLOORING MATERIALS ARE TO RUN WALL TO WALL AND BENEATH CASEWORK
- 11 VERIFY LOCATION OF POINT OR ORIGIN OF TILE AND CONTROL JOINTS ON SHOP DRAWINGS AND WITH ARCHITECT ON-SITE PRIOR TO INSTALLATION
- 12 ALL GROUVT TO BE SEALED
- 13 GENERAL CONTRACTOR TO COORDINATE POWER/DATA PLACEMENT WITH FURNITURE PROVIDER
- 14 LEVEL 5 FINISH REQUIRED FOR ALL WALL, GRAPHIC AND WALLCOVERING LOCATIONS. SEE FINISH PLANS AND ELEVATIONS FOR LOCATIONS
- 15 ALL METAL STUD WALLS TO DECK ABOVE, UNLESS NOTED OTHERWISE. SEE SHEET SERIES A500 FOR WALL TYPES
- 16 PROVIDE DEFLECTION TRACKS AT ALL STUD WALLS. SEE DETAILS ON SHEET SERIES A500
- 17 ALL EXPOSED METAL TO BE INSTALLED PER SPECIFIC MANUFACTURERS INSTALLATION RECOMMENDATIONS
- 18 CREATE A CLEAN, STRAIGHT TRANSITION LINE FROM POLISHED SEALED CONCRETE FLOORING TO SEALED CONCRETE FLOORING UNDER DOORS. USE APPROPRIATE MEANS TO ACHIEVE A CLEAN TRANSITION



360 west aspen avenue
salt lake city, utah 84101
801 532 4422

UNLESS A PROFESSIONAL SEAL WITH SIGNATURE AND DATE IS AFFIXED, THIS DOCUMENT IS PRELIMINARY AND IS NOT INTENDED FOR CONSTRUCTION, RECORDING PURPOSES, OR IMPLEMENTATION.

FLOOR FINISH LEGEND

CPT-01	CARPET TILE	RF-01	LUXURY VINYL TILE
		RF-02	SHEET VINYL

* SEE ENLARGED FINISH PLANS + INTERIOR ELEVATIONS + FINISH SCHEDULE SHEET FOR MORE INFORMATION *

FINISH KEY

TYP. ROOM FINISH TAG

Room name	ROOM NUMBER
WF	WALL FINISH
B	BASE FINISH
F	FLOOR FINISH
*	MULTIPLE FINISHES; SEE ELEVATION

ACCENT TAG

ARROWS REPRESENT EXTENT OF SCOPE

FINISH CODE: REFER TO ELEVATIONS FOR ENTIRE SCOPE

REFER TO FINISH SCHEDULE FOR BASIS OF DESIGN

NOTE: INDICATES MAIN FLOOR FINISH. ASSUME THIS FINISH IN ENTIRE AREA UNLESS AN ACCENT IS CALLED OUT IN PLANS OR ELEVATION

THE DESIGNS SHOWN AND DESCRIBED HEREIN INCLUDING ALL TECHNICAL DRAWINGS, GRAPHIC REPRESENTATIONS & MODELS THEREOF, ARE PROPRIETARY & CANNOT BE COPIED, DUPLICATED, OR COMMERCIALY EXPLOITED IN WHOLE OR IN PART WITHOUT THE SOLE AND EXPRESS WRITTEN PERMISSION FROM METHOD STUDIO INC.

project:
MCKAY DEE - MEDICAL OFFICE BUILDING

Intermountain Health
McKay Dee Hospital
Medical Office Building
4403 Harrison Blvd
Suite 2855 (Phase 1), Suite 2645 (Phase 2), Suite 2600 (Phase 3)
Ogden, UT 84403

project #: 24.0080
date: SEPTEMBER 17, 2024

revisions:
2 ADDENDUM 2 11/04/2024

title:
LEVEL 02 FINISH PLAN - PHASE ONE

sheet:
A702a
100% CONSTRUCTION DOCUMENT

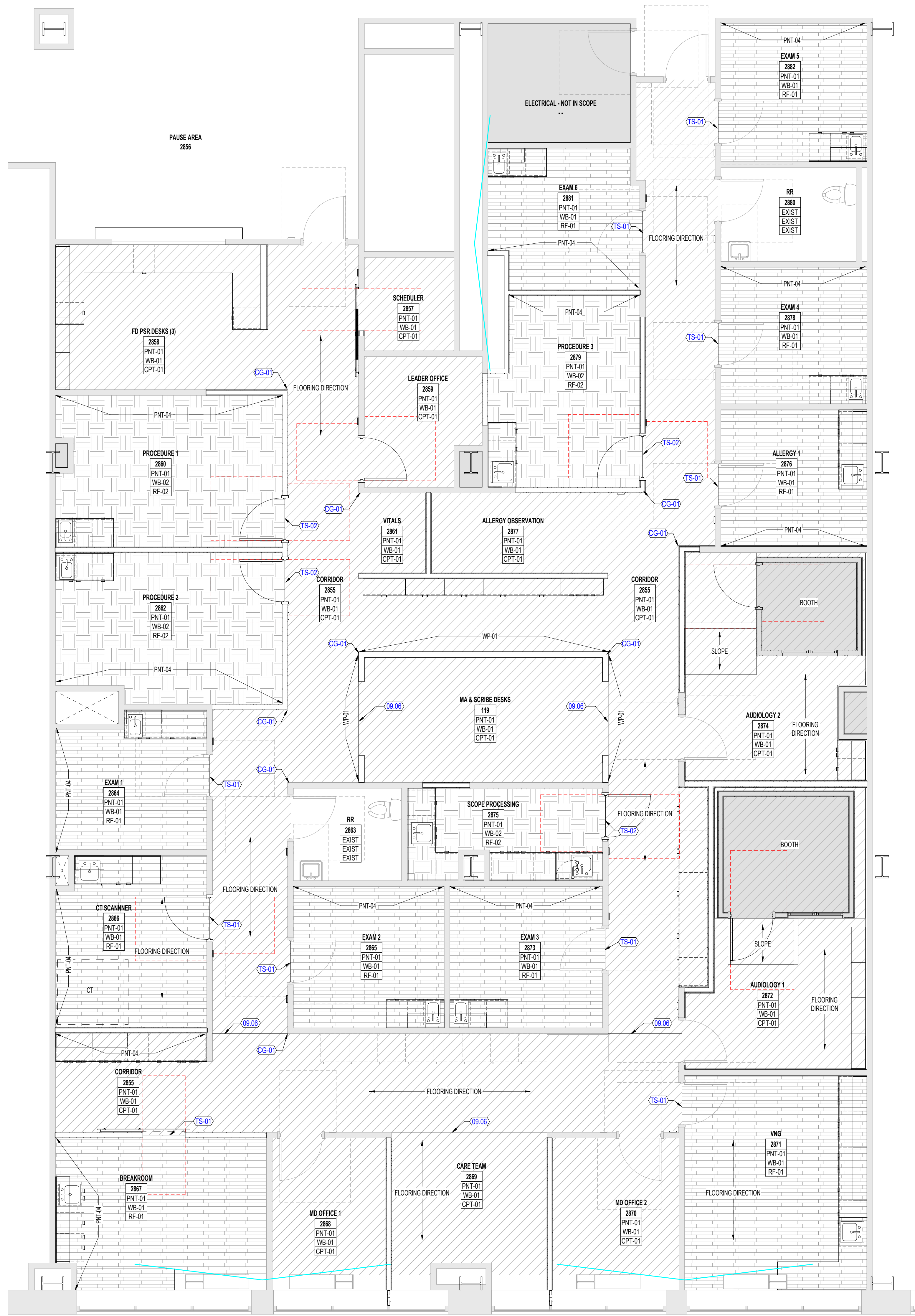

A1 ENT FINISH PLAN
1/4" = 1'-0"

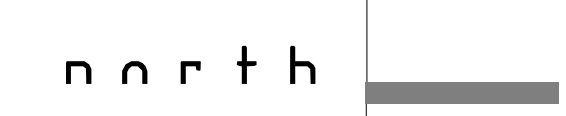



360 west aspen avenue
salt lake city, utah 84101
801 532 4422

UNLESS A PROFESSIONAL SEAL WITH SIGNATURE AND DATE IS AFFIXED, THIS DOCUMENT IS PRELIMINARY AND IS NOT INTENDED FOR CONSTRUCTION, RECORDING PURPOSES, OR IMPLEMENTATION.

GENERAL NOTES - FINISH

- SEE FLOOR PLANS FOR INTERIOR ELEVATIONS
- ALL MATERIALS TO BE INSTALLED PER SPECIFIC MANUFACTURER'S INSTALLATION RECOMMENDATIONS
- FLOORING MATERIAL TRANSITIONS TO OCCUR AT CENTERLINE OF DOOR THRESHOLDS, UNLESS NOTED OTHERWISE
- PREPARE FLOORING WALLS TO RECEIVE FINISH MATERIAL. REFER TO MANUFACTURER'S RECOMMENDATIONS FOR SURFACE PREPARATION. NOTIFY ARCHITECT IF CONDITIONS ARE INADEQUATE FOR REQUIRED INSTALLATION
- REFER TO ROOM FINISH LEGEND ON SHEET SERIES A600 FOR MORE INFORMATION
- SEE DIMENSION PLAN SHEET SERIES A120 FOR WALL TYPE LOCATIONS. SEE SHEET SERIES A500 FOR WALL TYPE AND ASSEMBLY DESCRIPTIONS
- CONTRACTOR TO PROVIDE SOLID BLOCKING AT ALL CASEWORK, FIXED FURNISHINGS, AND EQUIPMENT. COORDINATE WITH ELEVATIONS, SECTIONS, FURNITURE, FIXTURE SHEETS, AND SPECIFICATIONS
- SEE SHEET SERIES A500 FOR TYPICAL DETAILS
- TILE INSTALLER TO FOLLOW TCNA & ANSI GUIDELINES
- ALL FLOORING MATERIALS ARE TO RUN WALL TO WALL AND BENEATH CASEWORK
- VERIFY LOCATION OF POINT OR ORIGIN OF TILE AND CONTROL JOINTS ON SHOP DRAWINGS AND WITH ARCHITECT ON-SITE PRIOR TO INSTALLATION
- ALL GROUT TO BE SEALED
- GENERAL CONTRACTOR TO COORDINATE POWER/DATA PLACEMENT WITH FURNITURE PROVIDER
- LEVEL 5 FINISH REQUIRED FOR ALL WALL GRAPHIC AND WALLCOVERING LOCATIONS. SEE FINISH PLANS AND ELEVATIONS FOR LOCATIONS
- ALL METAL STUD WALLS TO DECK ABOVE, UNLESS NOTED OTHERWISE. SEE SHEET SERIES A500 FOR WALL TYPES
- PROVIDE DEFLECTION TRACKS AT ALL STUD WALLS. SEE DETAILS ON SHEET SERIES A500
- ALL EXPOSED METAL TO BE INSTALLED PER SPECIFIC MANUFACTURER'S INSTALLATION RECOMMENDATIONS
- CREATE A CLEAN, STRAIGHT TRANSITION LINE FROM POLISHED SEALED CONCRETE FLOORING TO SEALED CONCRETE FLOORING UNDER DOORS. USE APPROPRIATE MEANS TO ACHIEVE A CLEAN TRANSITION

FLOOR FINISH LEGEND

CPT-01	CARPET TILE	RF-01	LUXURY VINYL TILE
		RF-02	SHEET VINYL

* SEE ENLARGED FINISH PLANS + INTERIOR ELEVATIONS+ FINISH SCHEDULE SHEET FOR MORE INFORMATION *

FINISH KEY

TYP. ROOM FINISH TAG

Room name	ROOM NUMBER
W	WALL FINISH
B	BASE FINISH
F	FLOOR FINISH
*	MULTIPLE FINISHES; SEE ELEVATION

ACCENT TAG

ARROWS REPRESENT	EXTENT OF SCOPE
FINISH CODE: REFER TO ELEVATIONS FOR ENTIRE SCOPE	
REFER TO FINISH SCHEDULE FOR BASIS OF DESIGN	

NOTE: INDICATES MAIN FIELD FINISH. ASSUME THIS FINISH IN ENTIRE AREA UNLESS AN ACCENT IS CALLED OUT IN PLANS OR ELEVATION

THE DESIGNS SHOWN AND DESCRIBED HEREIN INCLUDING ALL TECHNICAL DRAWINGS, GRAPHIC REPRESENTATIONS & MODELS THEREOF, ARE PROPRIETARY & CAN NOT BE COPIED, DUPLICATED, OR COMMERCIALY EXPLOITED IN WHOLE OR IN PART WITHOUT THE SOLE AND EXPRESS WRITTEN PERMISSION FROM METHOD STUDIO INC.

project:

**MCKAY DEE -
MEDICAL
OFFICE
BUILDING**

Intermountain Health
McKay Dee Hospital
Medical Office Building

4403 Harrison Blvd
Suite 2855 (Phase 1), Suite 2645
(Phase 2), Suite 2600 (Phase 3)
Ogden, UT 84403

project #: 24.0080
date: SEPTEMBER 17, 2024

revisions :

2 ADDENDUM 2 11/04/2024

title:

**LEVEL 02
FINISH PLAN -
PHASE TWO**

sheet:

A702b

100% CONSTRUCTION
DOCUMENT

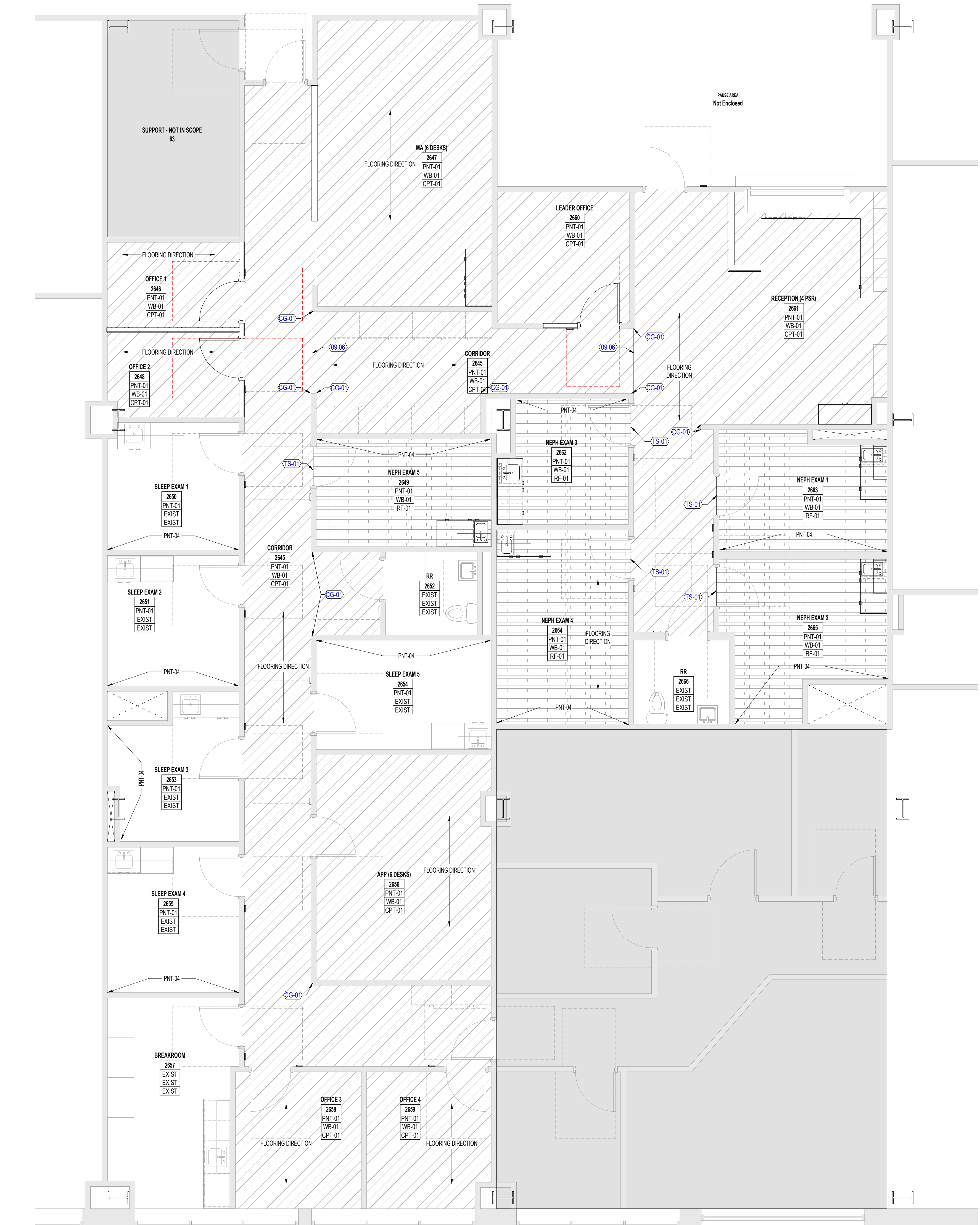

A1 SLEEP & NEPH FINISH PLAN
1/4" = 1'-0"



360 west aspen avenue
salt lake city, utah 84101
801 532 4422

UNLESS A PROFESSIONAL SEAL WITH SIGNATURE AND DATE IS AFFIXED, THIS DOCUMENT IS PRELIMINARY AND IS NOT INTENDED FOR CONSTRUCTION, RECORDING PURPOSES, OR IMPLEMENTATION.

GENERAL NOTES - FINISH

- SEE FLOOR PLANS FOR INTERIOR ELEVATIONS
- ALL MATERIALS TO BE INSTALLED PER SPECIFIC MANUFACTURER'S INSTALLATION RECOMMENDATIONS
- FLOORING MATERIAL TRANSITIONS TO OCCUR AT CENTERLINE OF DOOR THRESHOLDS, UNLESS NOTED OTHERWISE
- PREPARE FLOORING WALLS TO RECEIVE FINISH MATERIAL. REFER TO MANUFACTURER'S RECOMMENDATIONS FOR SURFACE PREPARATION, NOTIFY ARCHITECT IF CONDITIONS ARE INADEQUATE FOR REQUIRED INSTALLATION
- REFER TO ROOM FINISH LEGEND ON SHEET SERIES A600 FOR MORE INFORMATION
- SEE DIMENSION PLAN SHEET SERIES A120 FOR WALL TYPE LOCATIONS, SEE SHEET SERIES A500 FOR WALL TYPE AND ASSEMBLY DESCRIPTIONS
- CONTRACTOR TO PROVIDE SOLID BLOCKING AT ALL CASEWORK, FIXED FURNISHINGS, AND EQUIPMENT. COORDINATE WITH ELEVATIONS, SECTIONS, FURNITURE, FIXTURE SHEETS, AND SPECIFICATIONS
- SEE SHEET SERIES A500 FOR TYPICAL DETAILS
- TILE INSTALLER TO FOLLOW TCNA & ANSI GUIDELINES
- ALL FLOORING MATERIALS ARE TO RUN WALL TO WALL AND BENEATH CASEWORK
- VERIFY LOCATION OF POINT OR ORIGIN OF TILE AND CONTROL JOINTS ON SHOP DRAWINGS AND WITH ARCHITECT ON-SITE PRIOR TO INSTALLATION
- ALL GROUPT TO BE SEALED
- GENERAL CONTRACTOR TO COORDINATE POWER/DATA PLACEMENT WITH FURNITURE PROVIDER
- LEVEL 5 FINISH REQUIRED FOR ALL WALL GRAPHIC AND WALLCOVERING LOCATIONS, SEE FINISH PLANS AND ELEVATIONS FOR LOCATIONS
- ALL METAL STUD WALLS TO DECK ABOVE, UNLESS NOTED OTHERWISE, SEE SHEET SERIES A500 FOR WALL TYPES
- PROVIDE DEFLECTION TRACKS AT ALL STUD WALLS, SEE DETAILS ON SHEET SERIES A500
- ALL EXPOSED METAL TO BE INSTALLED PER SPECIFIC MANUFACTURER'S INSTALLATION RECOMMENDATIONS
- CREATE A CLEAN, STRAIGHT TRANSITION LINE FROM POLISHED SEALED CONCRETE FLOORING TO SEALED CONCRETE FLOORING UNDER DOORS. USE APPROPRIATE MEANS TO ACHIEVE A CLEAN TRANSITION

FLOOR FINISH LEGEND

CPT-01	CARPET TILE	RF-01	LUXURY VINYL TILE
		RF-02	SHEET VINYL

* SEE ENLARGED FINISH PLANS + INTERIOR ELEVATIONS + FINISH SCHEDULE SHEET FOR MORE INFORMATION *

FINISH KEY

TYP. ROOM FINISH TAG

Room name	ROOM NUMBER
W	WALL FINISH
B	BASE FINISH
F	FLOOR FINISH
*	MULTIPLE FINISHES; SEE ELEVATION

ACCENT TAG

ARROWS REPRESENT EXTENT OF SCOPE
FINISH CODE: REFER TO ELEVATIONS FOR ENTIRE SCOPE
REFER TO FINISH SCHEDULE FOR BASIS OF DESIGN

NOTE: INDICATES MAIN FIELD FINISH. ASSUME THIS FINISH IN ENTIRE AREA UNLESS AN ACCENT IS CALLED OUT IN PLANS OR ELEVATION.

project:

**MCKAY DEE -
MEDICAL
OFFICE
BUILDING**

Intermountain Health
McKay Dee Hospital
Medical Office Building

4403 Harrison Blvd
Suite 2855 (Phase 1), Suite 2645
(Phase 2), Suite 2600 (Phase 3)
Ogden, UT 84403

project #: 24.0080
date: SEPTEMBER 17, 2024

revisions:

2 ADDENDUM 2 11/04/2024

title:

**LEVEL 02
FINISH PLAN -
PHASE THREE**

sheet:

A702c
100% CONSTRUCTION
DOCUMENT



A1 SURGERY FINISH PLAN
1/4" = 1'-0"



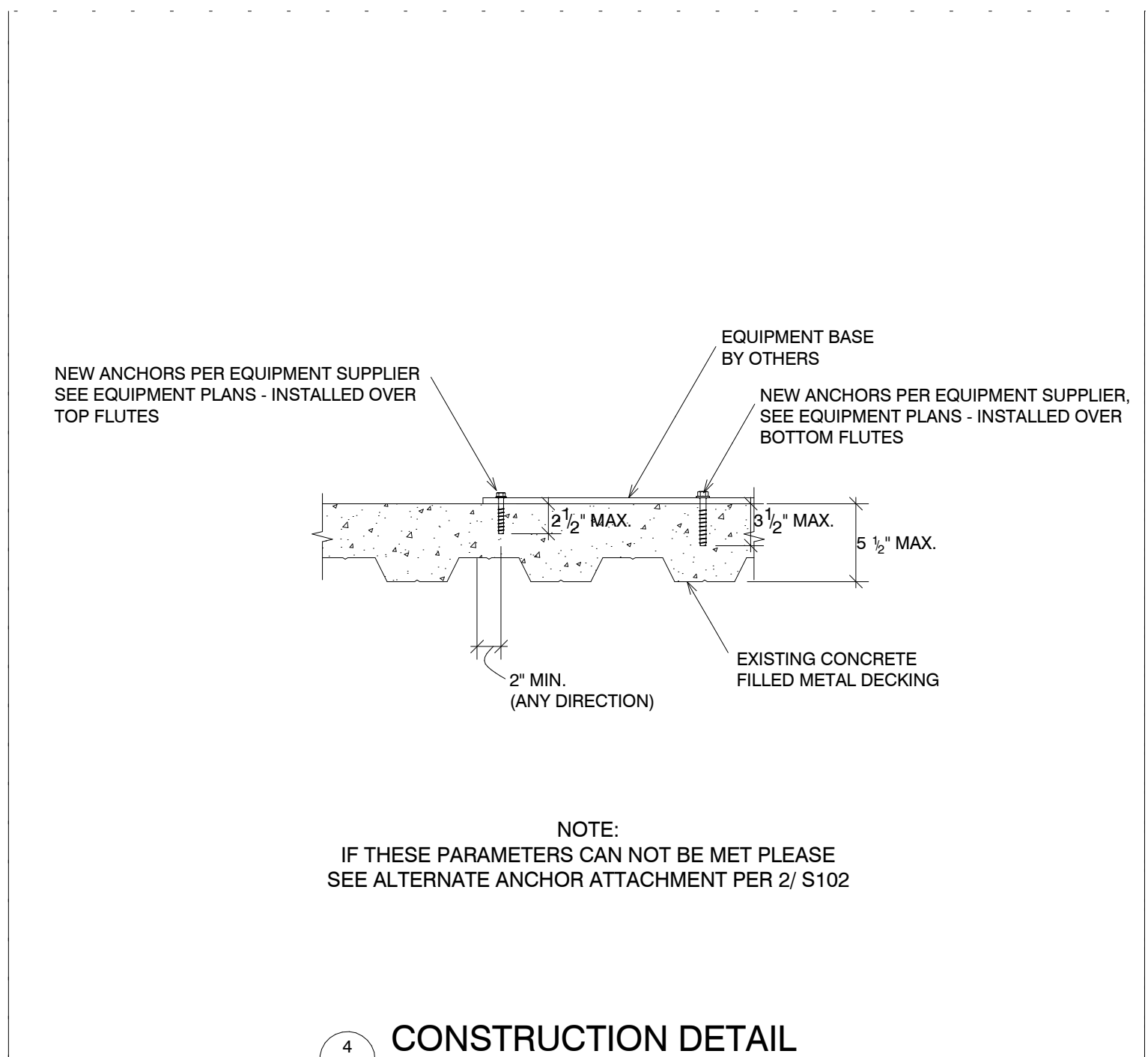

NOTE:
IF THESE PARAMETERS CAN NOT BE MET PLEASE
SEE ALTERNATE ANCHOR ATTACHMENT PER 2/ S102

4 CONSTRUCTION DETAIL
S310/ NO SCALE

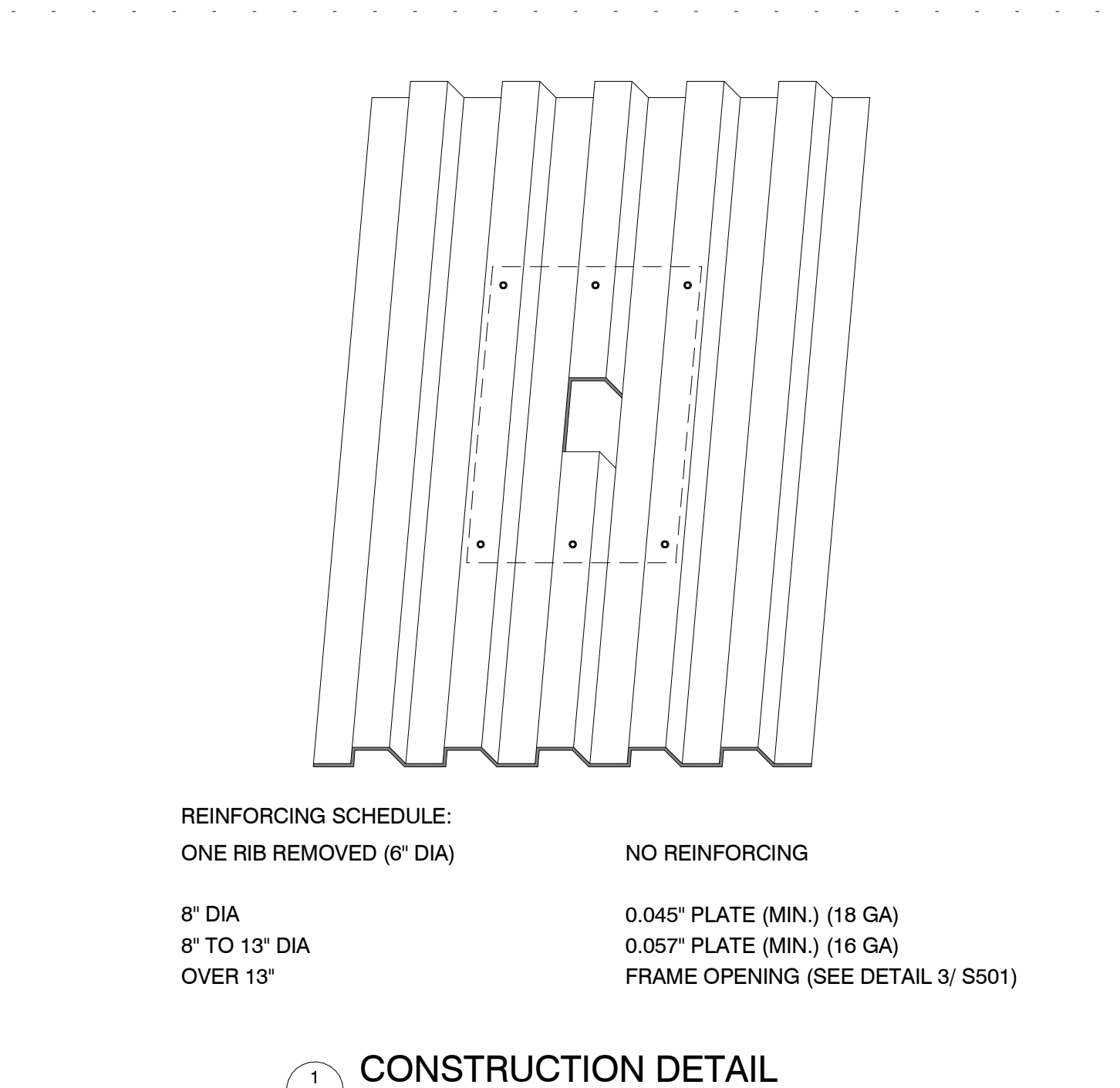

REINFORCING SCHEDULE:
ONE RIB REMOVED (8\"/>

1 CONSTRUCTION DETAIL
S310/ NO SCALE

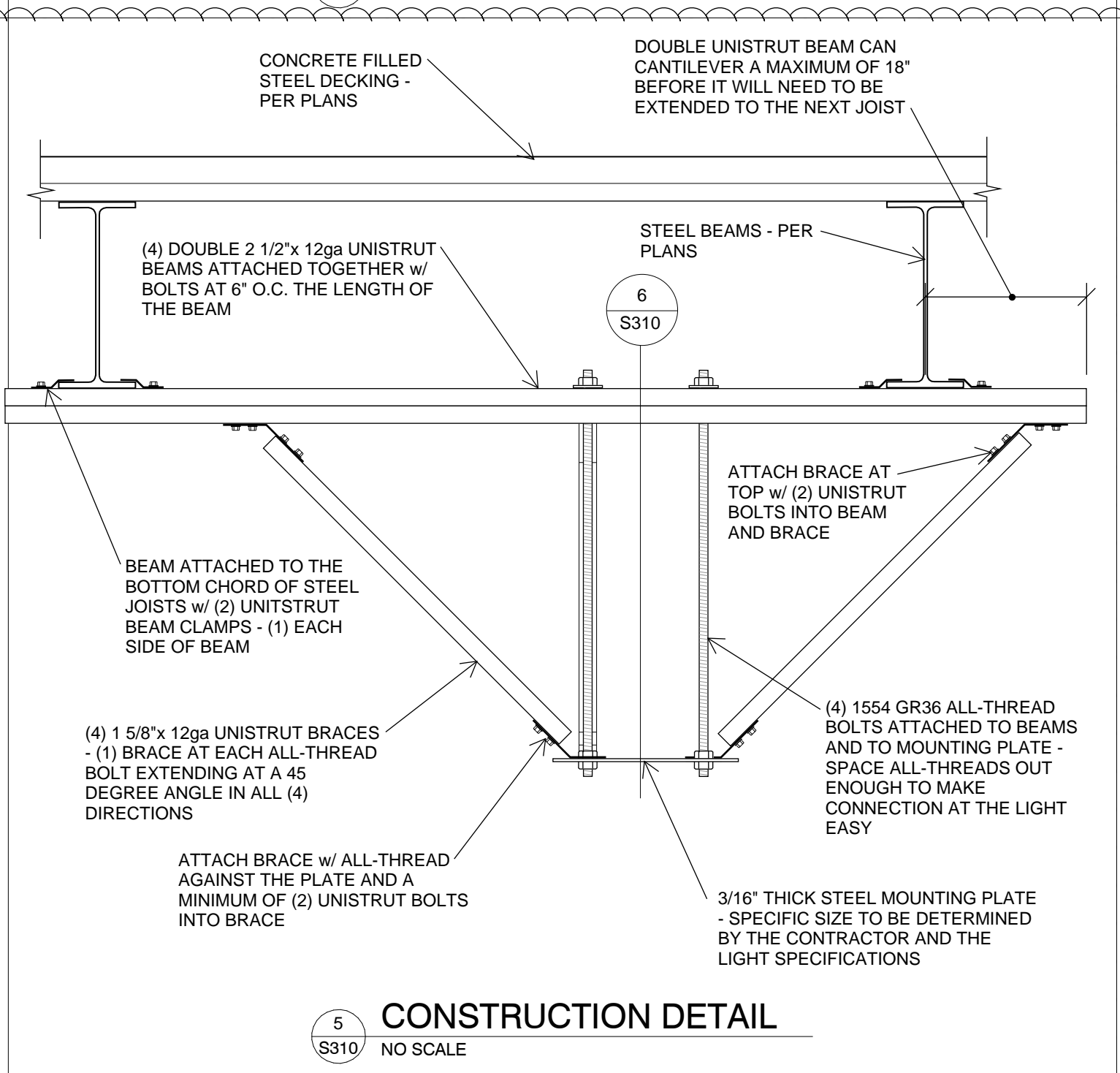

5 CONSTRUCTION DETAIL
S310/ NO SCALE

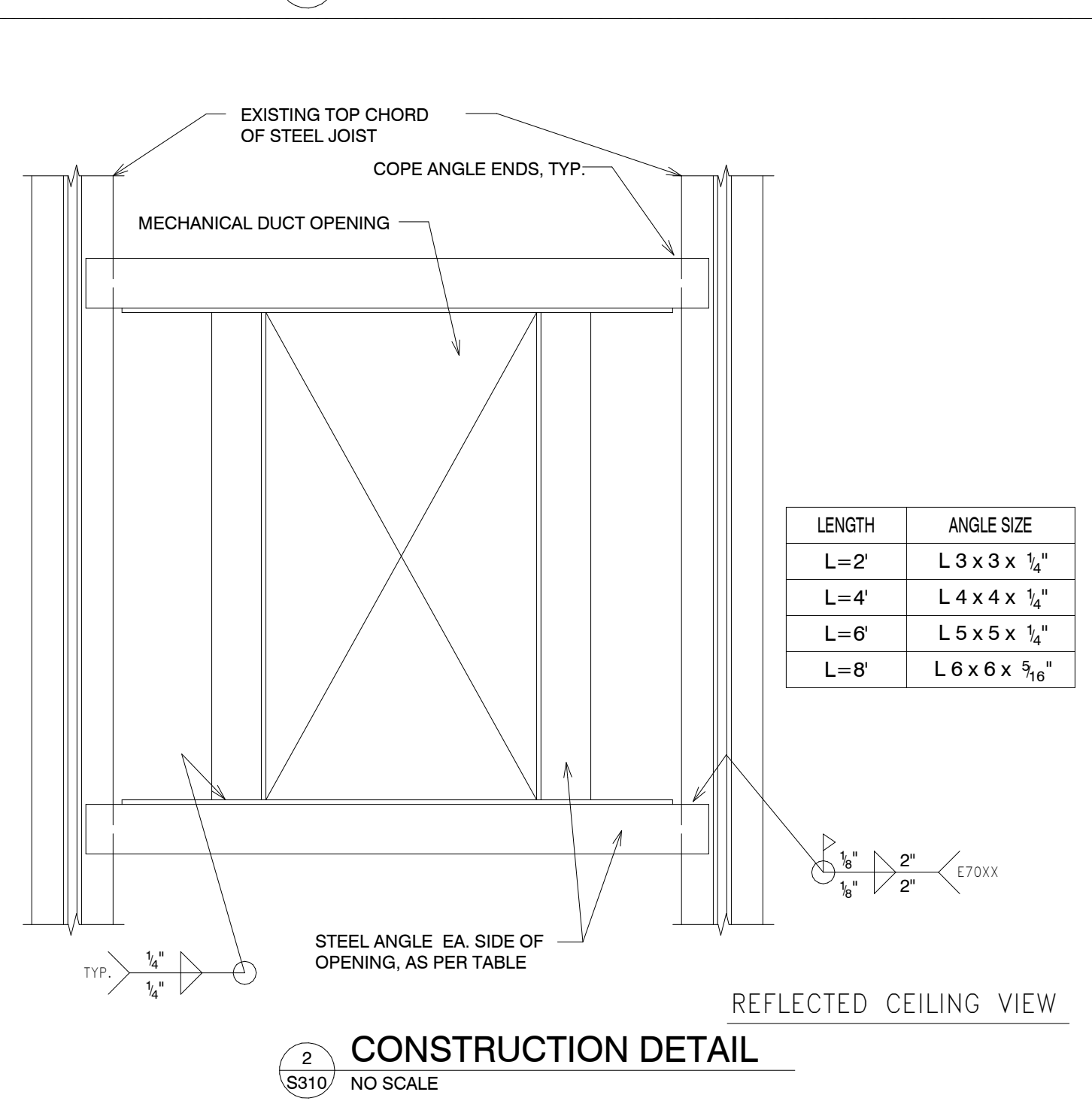

2 CONSTRUCTION DETAIL
S310/ NO SCALE

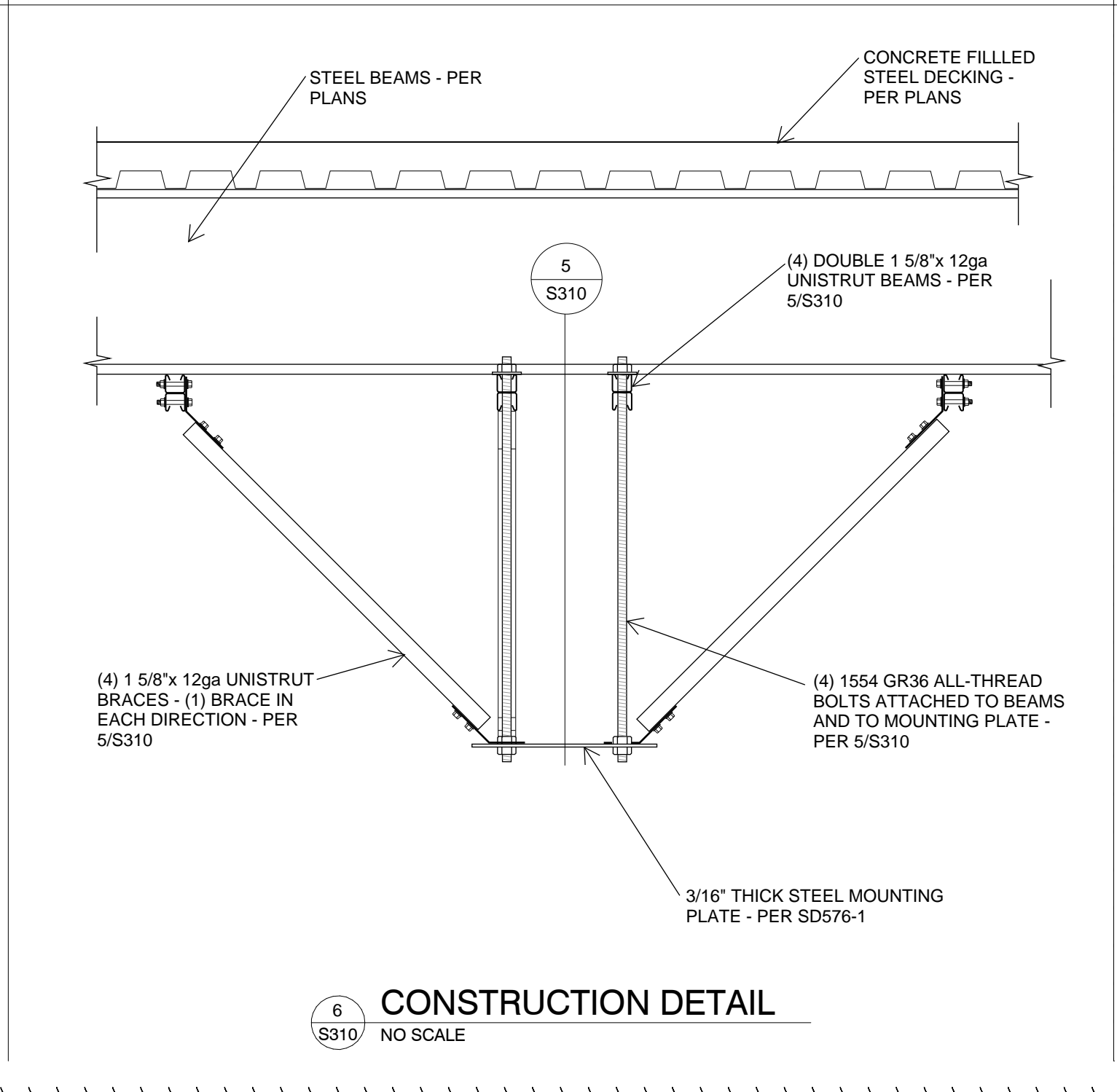

6 CONSTRUCTION DETAIL
S310/ NO SCALE

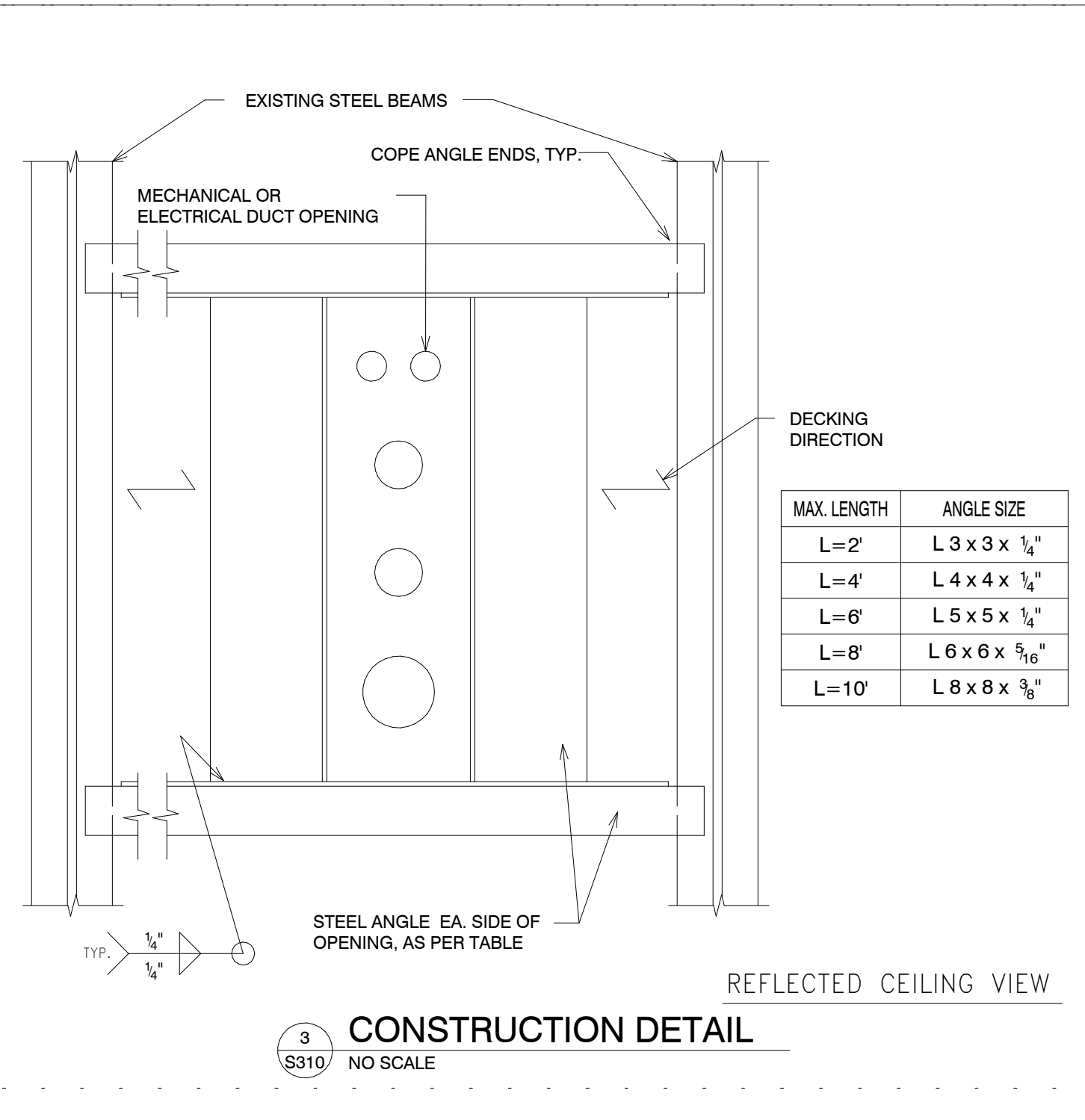

3 CONSTRUCTION DETAIL
S310/ NO SCALE

THE DESIGNS SHOWN AND DESCRIBED HEREIN INCLUDING ALL TECHNICAL DRAWINGS, GRAPHIC REPRESENTATIONS & MODELS THEREOF, ARE PROPRIETARY & CAN NOT BE COPIED, DUPLICATED, OR COMMERCIALY EXPLOITED IN WHOLE OR IN PART WITHOUT THE SOLE AND EXPRESS WRITTEN PERMISSION FROM METHOD STUDIO INC.

project:
MCKAY DEE - MEDICAL OFFICE BUILDING

IHC McKay Dee Hospital
4401 Harrison Blvd
Ogden, UT 84403

project #: 24.0080
date: SEPT. 16, 2024
revisions :

title:
CONSTRUCTION DETAILS

sheet:
S310
DESIGN DEVELOPMENT