

ADDENDUM

Date Issued:	December 23, 2025
Project:	Intermountain Health Riverton Hospital GI ASC 374 W 12600 S Riverton, UT 84065
Addendum Number:	1

The Contractors submitting proposals on the above-captioned project shall be governed by the following addendum, changes and explanations to the drawings and specifications and shall submit their bids in accordance therewith.

Item Number	General Items Description
1	Coordinate exact location of ICRA barriers with signed ICRA plan and ICRA nurse on site. All barriers must be signed off by ICRA nurse before demolition begins.

Sheet Number	Drawings
Architectural Drawings	
A120	Add phasing legend as indicated.
A121A	Add ICRA barriers as indicated.
	Add or revise keynotes as indicated.
A121B	Add ICRA barriers as indicated.
	Add or revise keynotes as indicated.
A122A	Revise demolition ceiling plan as indicated.
A122B	Revise demolition ceiling plan as indicated.
A123A	Revise floor plan as indicated.
	Add phasing legend as indicated.
	Add or revise keynotes as indicated.

A123B	Revise floor plan as indicated.
	Add phasing legend as indicated.
	Add or revise keynotes as indicated.
A126A	Revise ceiling plan as indicated.
	Add or revise keynotes as indicated.
A126B	Revise ceiling plan as indicated
	Add or revise keynotes as indicated.
A401	Add or revise keynotes as indicated.
A404	Revise sheet (plans, keynotes) as indicated.
Mechanical Drawings	
	See Mechanical Addendum #01
Electrical Drawings	
	See Electrical Addendum #01

Attachments:

A120, A121A, A121B, A122A, A122B, A123A, A123B, A126A, A126B, A401, A404, Mechanical Addendum #01, Electrical Addendum #01

12/23/2025 3:51:56 PM

1 Floor Plan Level 2 - Overall
SCALE: 1" = 30'-0"



KEYED NOTES

Phasing Legend

PHASE 1

PHASE 2

GENERAL NOTES

- A. SEE SHEET G003 AND G005 FOR SYMBOLS, GENERAL NOTES AND LEGEND.
B. SEE SHEET A505A FOR CABINET LEGEND.
C. SEE SHEET A601A FOR DOOR SCHEDULE.
D. SEE SHEET A602A FOR WINDOW SCHEDULE.
E. SEE SHEET A603A FOR FINISH SCHEDULE AND GENERAL NOTES.

NJRA
ARCHITECTS

NJRA Architects, Inc.
5223 S. Ascension Way, Suite 350
Murray, Utah 84123
801.364.9259
www.njraarchitects.com

R. Selvam
STATE OF UTAH
SELVAM
RAJAVELU
267857-0381
LICENSED ARCHITECT

Intermountain Health
Riverton Hospital
GI - ASC

3741 W 12600 S
Riverton, UT 84065

NJRA Project # 25232.00
Construction Documents Nov. 17, 2025
1 Addendum #1 Dec. 22, 2025

Floor Plan
Level 2 -
Overall

A120

12/23/2025 3:52:00 PM

1 Demolition Floor Plan Level 2 - Area A
SCALE: 1/4" = 1'-0"

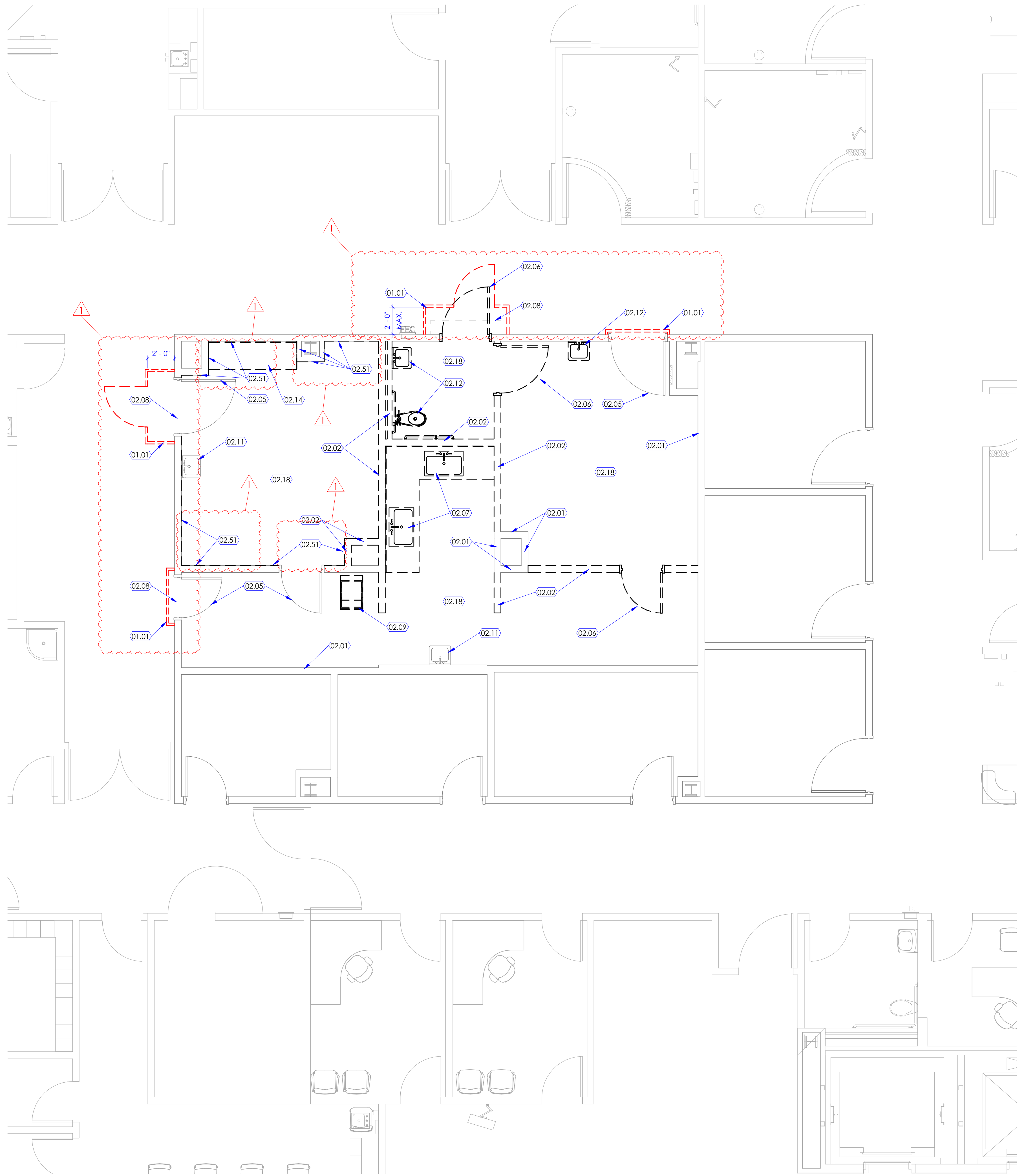

KEYED NOTES

- 01.01 DASHED LINE INDICATES FLOOR TO CEILING DUST PROOF CONSTRUCTION BARRIER TO PREVENT DUST AND DIRT MIGRATION AND TO SEPARATE AREAS OCCUPIED BY THE OWNER FROM FUMES AND NOISE. PREFABRICATED ICRA BARRIERS SUCH AS SWIFFWALL OR STARC WALL SYSTEM REQUIRED. PARTITION TO BE EQUIPPED WITH 3'-0" LOCKABLE MAN DOOR WITH STICKY MATS ON BOTH SIDES OF DOOR. COORDINATE WITH OWNER FOR EXACT LOCATION OF CONSTRUCTION BARRIER. OTHER ICRA PERMITS MAY BE REQUIRED. COORDINATE WITH FACILITIES AND INFECTION PREVENTION.
- 02.01 WALL, EXISTING WALL TO REMAIN. PROTECT WALL FROM DAMAGE DURING CONSTRUCTION.
- 02.02 WALL, EXISTING WALL TO BE REMOVED.
- 02.05 DOOR, EXISTING TO REMAIN. PROTECT DOOR FROM DAMAGE DURING CONSTRUCTION.
- 02.06 DOOR, EXISTING INDICATED WITH DASHED LINE TO BE REMOVED.
- 02.07 SINK, EXISTING TO BE RELOCATED. CAREFULLY REMOVE SINK AND STORE FOR REUSE IN NEW CONSTRUCTION PHASE.
- 02.08 LINE OF FLOOR REMOVAL. COORDINATE EXACT EXTENTS WITH NEW FLOOR PLAN.
- 02.09 OER REPROCESSOR, EXISTING TO BE REINSTALLED IN EXISTING LOCATION. CAREFULLY REMOVE REPROCESSOR AND STORE FOR REUSE IN NEW CONSTRUCTION PHASE.
- 02.11 PLUMBING FIXTURE, EXISTING TO REMAIN. PROTECT FIXTURE FROM DAMAGE DURING CONSTRUCTION.
- 02.12 PLUMBING FIXTURE, EXISTING FIXTURE INDICATED WITH DASHED LINE TO BE REMOVED.
- 02.14 CABINET AND COUNTERTOP, EXISTING CABINET AND COUNTERTOP INDICATED WITH DASHED LINE TO BE REMOVED.
- 02.18 FLOOR COVERING, EXISTING FLOOR COVERING INDICATED IN THIS AREA TO BE REMOVED. COORDINATE EXTENT OF REMOVAL WITH FINISH FLOOR PLANS FOR NEW FLOOR COVERING LOCATIONS AND TRANSITION LINE BETWEEN EXISTING AND NEW FLOOR COVERINGS.
- 02.51 DRYWALL, EXISTING TO BE REMOVED. REMOVE DRYWALL FROM FRAMING ON SIDE INTERIOR OF ROOM TO 10' A.F.F.

GENERAL NOTES

- A. SEE SHEET G003 AND G005 FOR SYMBOLS, GENERAL NOTES AND LEGEND.
- B. SEE SHEET A505A FOR CABINET LEGEND.
- C. SEE SHEET A601A FOR DOOR SCHEDULE.
- D. SEE SHEET A602A FOR WINDOW SCHEDULE.
- E. SEE SHEET A603A FOR FINISH SCHEDULE AND GENERAL NOTES.

KEY PLAN



NJRA Architects, Inc.
5223 S. Ascension Way, Suite 350
Murray, Utah 84123
801.364.9259
www.njraarchitects.com

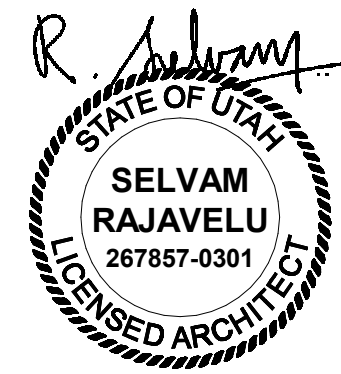

Intermountain Health
Riverton Hospital
GI - ASC

3741 W 12600 S
Riverton, UT 84065

NJRA Project # 25932.00
Construction Documents Nov. 17, 2025
Addendum #1 Dec. 22, 2025

Demolition
Floor Plan
Level 2 - Area
A

A121A

12/23/2025 3:52:04 PM

1

Demolition Floor Plan Level 2 - Area B

SCALE: 3/16" = 1'-0"

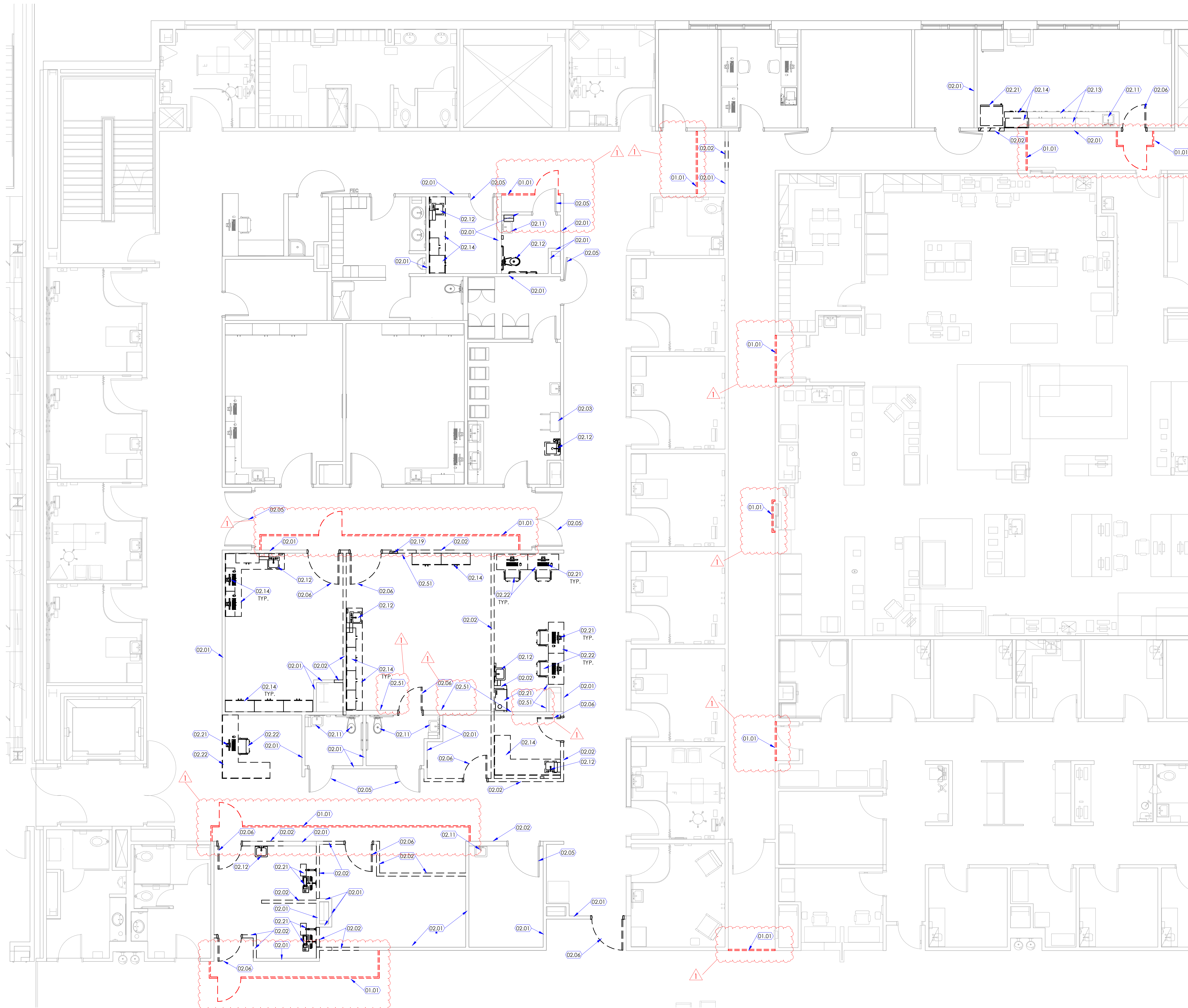

KEYED NOTES

- 01.01 DASHED LINE INDICATES FLOOR TO CEILING DUST PROOF CONSTRUCTION BARRIER TO PREVENT DUST AND DIRT MIGRATION AND TO SEPARATE AREAS OCCUPIED BY THE OWNER FROM FUMES AND NOISE. PREFABRICATED ICRA BARRIERS SUCH AS SWIFTWALL OR STARC WALL SYSTEM REQUIRED. PARTITION TO BE EQUIPPED WITH 3'-0" LOCKABLE MAN DOOR WITH STICKY MATS ON BOTH SIDES OF DOOR. COORDINATE WITH OWNER FOR EXACT LOCATION OF CONSTRUCTION BARRIER. OTHER ICRA PERMITS MAY BE REQUIRED. COORDINATE WITH FACILITIES AND INFECTION PREVENTION.
- 02.01 WALL, EXISTING WALL TO REMAIN. PROTECT WALL FROM DAMAGE DURING CONSTRUCTION.
- 02.02 WALL, EXISTING WALL TO BE REMOVED.
- 02.03 NEPTUNE DOCKING STATION, EXISTING TO REMAIN.
- 02.05 DOOR, EXISTING TO REMAIN. PROTECT DOOR FROM DAMAGE DURING CONSTRUCTION.
- 02.06 DOOR, EXISTING INDICATED WITH DASHED LINE TO BE REMOVED.
- 02.11 PLUMBING FIXTURE, EXISTING TO REMAIN. PROTECT FIXTURE FROM DAMAGE DURING CONSTRUCTION.
- 02.12 PLUMBING FIXTURE, EXISTING FIXTURE INDICATED WITH DASHED LINE TO BE REMOVED.
- 02.13 CABINET (AND COUNTERTOP WHERE OCCURS), EXISTING TO REMAIN. PROTECT CABINET AND COUNTERTOP FROM DAMAGE DURING CONSTRUCTION.
- 02.14 CABINET AND COUNTERTOP, EXISTING CABINET AND COUNTERTOP INDICATED WITH DASHED LINE TO BE REMOVED.
- 02.19 ELECTRICAL PANEL, EXISTING TO BE REMOVED.
- 02.21 EXISTING EQUIPMENT TO BE REMOVED.
- 02.22 EXISTING FURNITURE TO BE REMOVED.
- 02.51 DRYWALL, EXISTING TO BE REMOVED. REMOVE DRYWALL FROM FRAMING ON SIDE INTERIOR OF ROOM TO 10' A.F.F.

GENERAL NOTES

- A. SEE SHEET G003 AND G005 FOR SYMBOLS, GENERAL NOTES AND LEGEND.
- B. SEE SHEET A505A FOR CABINET LEGEND.
- C. SEE SHEET A601A FOR DOOR SCHEDULE.
- D. SEE SHEET A602A FOR WINDOW SCHEDULE.
- E. SEE SHEET A603A FOR FINISH SCHEDULE AND GENERAL NOTES.

NJRA
ARCHITECTS

NJRA Architects, Inc.
5223 S. Ascension Way, Suite 350
Murray, Utah 84123
801.364.9259
www.njraarchitects.com

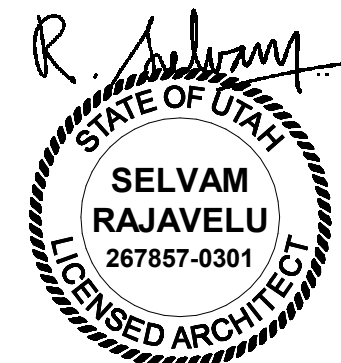

Intermountain Health
Riverton Hospital
GI - ASC

3741 W 12600 S
Riverton, UT 84065

NJRA Project # 25232.00
Construction Documents Nov. 17, 2025
1 Addendum #1 Dec. 22, 2025

Demolition
Floor Plan
Level 2 - Area
B

A121B

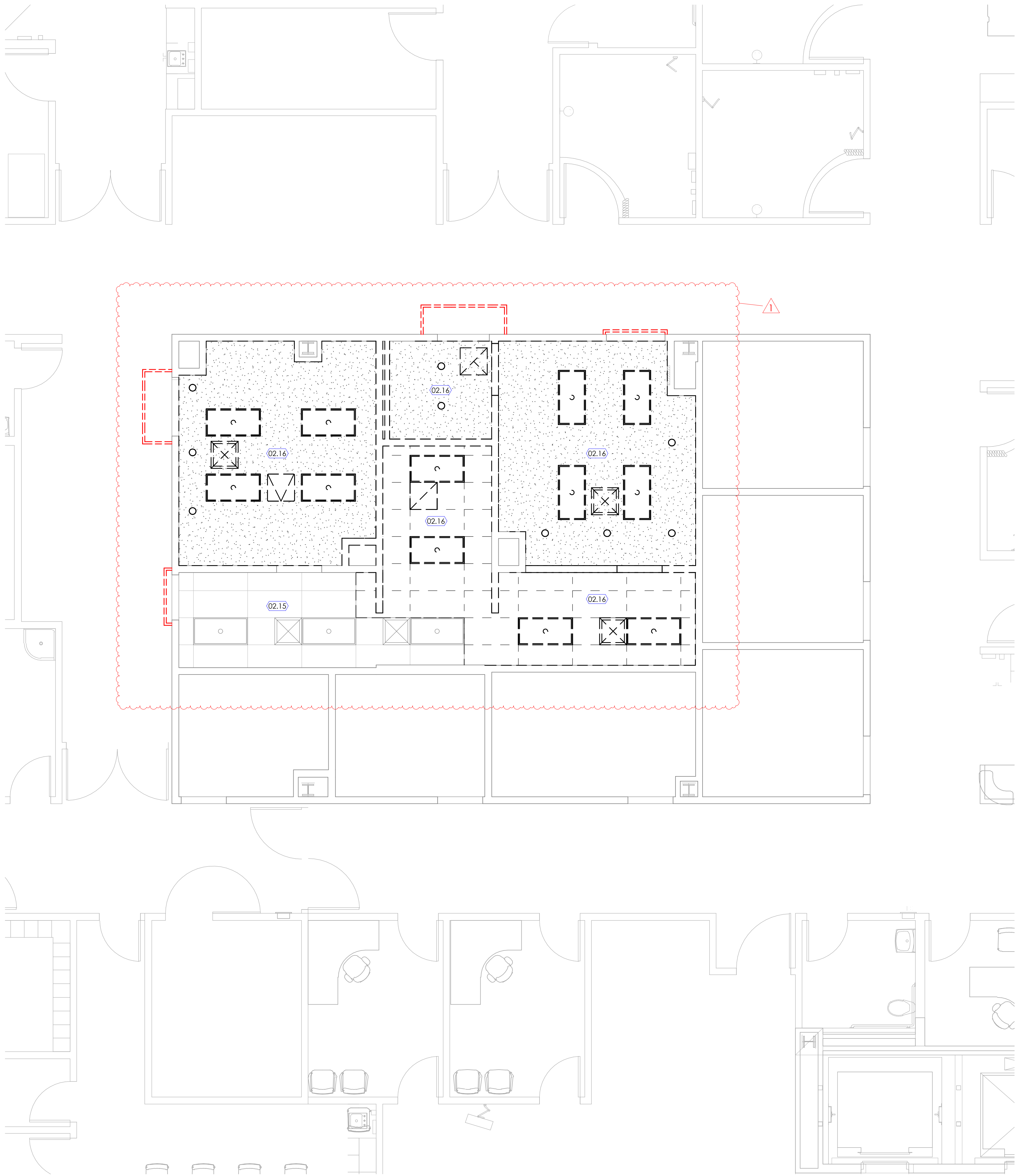

KEYED NOTES

- 02.15 CEILING, LIGHT FIXTURE, MECHANICAL DIFFUSER, EXISTING TO REMAIN, PROTECT THEM FROM DAMAGE DURING CONSTRUCTION.
02.16 EXISTING CEILING, LIGHT FIXTURES AND MECHANICAL DIFFUSERS INDICATED WITH DASHED LINE IN THIS AREA TO BE REMOVED.



NJRA Architects, Inc.
5223 S. Ascension Way, Suite 350
Murray, Utah 84123
801.364.9259
www.njraarchitects.com



GENERAL NOTES

- A. SEE SHEET G003 AND G005 FOR SYMBOLS, GENERAL NOTES AND LEGEND.
B. SEE SHEET A505A FOR CABINET LEGEND.
C. SEE SHEET A601A FOR DOOR SCHEDULE.
D. SEE SHEET A602A FOR WINDOW SCHEDULE.
E. SEE SHEET A603A FOR FINISH SCHEDULE AND GENERAL NOTES.

Intermountain Health
Riverton Hospital
GI - ASC

NJRA Project # 25232.00
Construction Documents Nov. 17, 2025
1 Addendum #1 Dec. 22, 2025

Demolition
Ceiling Plan
Level 2 - Area
A

A122A

1 Reflected Ceiling Demolition Plan Level 2 - Area A
SCALE: 1/4"=1'-0"



12/23/2025 3:52:11 PM

1

Reflected Ceiling Demolition Plan Level 2 - Area B

SCALE: 3/16" = 1'-0"



KEYED NOTES

- 02.10 CEILING, EXISTING TO BE REMOVED AS REQUIRED FOR NEW ACCESS PANEL. SEE NEW CEILING PLAN.
- 02.15 CEILING, LIGHT FIXTURE, MECHANICAL DIFFUSER, EXISTING TO REMAIN. PROTECT THEM FROM DAMAGE DURING CONSTRUCTION.
- 02.16 EXISTING CEILING, LIGHT FIXTURES AND MECHANICAL DIFFUSERS INDICATED WITH DASHED LINE IN THIS AREA TO BE REMOVED.

GENERAL NOTES

- A. SEE SHEET G003 AND G005 FOR SYMBOLS, GENERAL NOTES AND LEGEND.
- B. SEE SHEET A505A FOR CABINET LEGEND.
- C. SEE SHEET A601A FOR DOOR SCHEDULE.
- D. SEE SHEET A602A FOR WINDOW SCHEDULE.
- E. SEE SHEET A603A FOR FINISH SCHEDULE AND GENERAL NOTES.



NJRA Architects, Inc.
5223 S. Ascension Way, Suite 350
Murray, Utah 84123
801.364.9259
www.njraarchitects.com

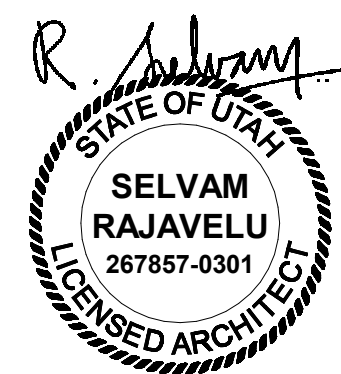

Intermountain Health
Riverton Hospital
GI - ASC

3741 W 12600 S
Riverton, UT 84065

NJRA Project # 25232.00
Construction Documents Nov. 17, 2025
Addendum #1 Dec. 22, 2025

Demolition
Ceiling Plan
Level 2 - Area
B

A122B

12/23/2025 3:52:14 PM

1

Level 2 Floor Plan - Area A

SCALE: 1/4" = 1'-0"

NORTH

KEYED NOTES

- 02.09 OER REPROCESSOR, EXISTING TO BE REINSTALLED IN EXISTING LOCATION. CAREFULLY REMOVE REPROCESSOR AND STORE FOR REUSE IN NEW CONSTRUCTION PHASE.
- 09.02 LEAD LINED DRYWALL, PROVIDE 4# (1/16") LEAD LINED DRYWALL. SEE PHYSICISTS SHIELDING REPORT.
- 09.04 WALL, INFILL OR PATCH WALL AS REQUIRED TO MATCH EXISTING ADJACENT WALL RATING AND FINISH.
- 10.06 CRASH RAIL AND WALL BUMPER, ADD RAIL AND BUMPER TO MATCH EXISTING ADJACENT AS REQUIRED.
- 11.05 NEPTUNE DOCKING STATION. SEE PLUMBING DRAWINGS.
- 11.07 STERIS STAINLESS STEEL SHELF.
- 11.08 CULTURE CABINET, NOT IN CONTRACT. OWNER FURNISHED OWNER INSTALLED.
- 11.14 TELEVISION (TV), NOT IN CONTRACT. OWNER FURNISHED OWNER INSTALLED. PROVIDE WALL MOUNTED METAL BRACKET TO SUPPORT THE TV. BRACKET SIZE AND MODEL SHALL BE BASED ON THE TV SIZE. PROVIDE PLYWOOD BACKING IN WALL AS REQUIRED TO SUPPORT THE TV BRACKET. PROVIDE POWER, DATA AND HDMI PORT. SEE ELECTRICAL DRAWINGS.
- 12.07 COUNTERTOP, MONOLITHIC MATERIAL (SOLID SURFACE).
- 22.06 LAVATORY (WALL-MOUNTED SINK), SEE RELEVANT DETAILS 1/G003 AND 1/G004 FOR MOUNTING HEIGHT, LOCATION, ETC. SEE PLUMBING DRAWINGS.
- 23.06 WALL-MOUNTED DIFFUSER, SEE MECHANICAL DRAWINGS.

Phasing Legend

PHASE 1

GENERAL NOTES

- A. SEE SHEET G003 AND G005 FOR SYMBOLS, GENERAL NOTES AND LEGEND.
- B. SEE SHEET A505A FOR CABINET LEGEND.
- C. SEE SHEET A601A FOR DOOR SCHEDULE.
- D. SEE SHEET A602A FOR WINDOW SCHEDULE.
- E. SEE SHEET A603A FOR FINISH SCHEDULE AND GENERAL NOTES.

KEY PLAN

NJRA
ARCHITECTS

NJRA Architects, Inc.
5223 S. Ascension Way, Suite 350
Murray, Utah 84123
801.364.9259
www.njraarchitects.com

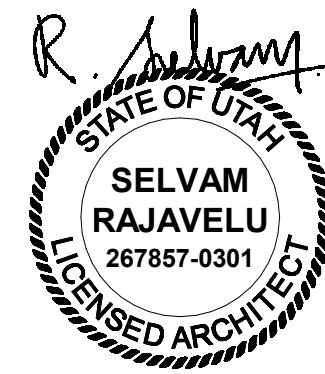

Intermountain Health
Riverton Hospital
GI - ASC

3741 W 12600 S
Riverton, UT 84065

NJRA Project # 25232.00
Construction Documents Nov. 17, 2025
Addendum #1 Dec. 22, 2025

Floor Plan
Level 2 - Area
A

A123A

12/23/2025 3:52:33 PM

1 Level 2 Floor Plan - Area B

SCALE: 3/16" = 1'-0"



KEYED NOTES

- 01.02 WORK IN THIS ROOM SHALL BE PERFORMED OVER A WEEKEND. COORDINATE WITH USER GROUP/HOSPITAL LEADERSHIP TO BEGIN WORK AFTER BUSINESS HOURS ON FRIDAY. WORK TO BE COMPLETED BY 4AM THE FOLLOWING MONDAY MORNING.
- 09.07 TILE PATCH TILE AS REQUIRED TO MATCH EXISTING ADJACENT.
- 10.01 WHITE BOARD (TRACKING BOARD); OWNER FURNISHED CONTRACTOR INSTALLED.
- 11.03 LABEL PRINTER. OWNER FURNISHED OWNER INSTALLED.
- 11.09 COMPUTER. NOT IN CONTRACT. OWNER FURNISHED OWNER INSTALLED. PROVIDE GROMMET IN COUNTERTOP WHERE COMPUTER OCCURS ON COUNTER WITH KNEE SPACE BELOW.
- 11.11 EQUIPMENT. NOT IN CONTRACT. OWNER FURNISHED OWNER INSTALLED.
- 11.16 MOBILE STORAGE RACK. OWNER FURNISHED OWNER INSTALLED.
- 12.09 FURNITURE. NOT IN CONTRACT. OWNER FURNISHED OWNER INSTALLED.
- 22.03 REINSTALL SINK.
- 22.04 MEDICAL GAS ALARM. SEE PLUMBING DRAWINGS.
- 26.01 POWER POLE. SEE ELECTRICAL DRAWINGS.
- 26.05 POWER AND DATA OUTLET. SEE ELECTRICAL DRAWINGS.

Phasing Legend

- PHASE 1
- PHASE 2

GENERAL NOTES

- A. SEE SHEET G003 AND G005 FOR SYMBOLS, GENERAL NOTES AND LEGEND.
- B. SEE SHEET A505A FOR CABINET LEGEND.
- C. SEE SHEET A601A FOR DOOR SCHEDULE.
- D. SEE SHEET A602A FOR WINDOW SCHEDULE.
- E. SEE SHEET A603A FOR FINISH SCHEDULE AND GENERAL NOTES.

KEY PLAN



NJRA Architects, Inc.
5223 S. Ascension Way, Suite 350
Murray, Utah 84123
801.364.9259
www.njraarchitects.com

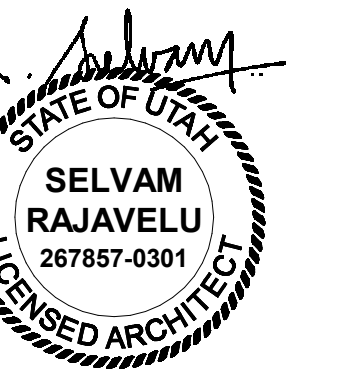

Intermountain Health
Riverton Hospital
GI - ASC

NJRA Project # 25932.00
Construction Documents Nov. 17, 2025
1 Addendum #1 Dec. 22, 2025

Floor Plan
Level 2 - Area
B

A123B

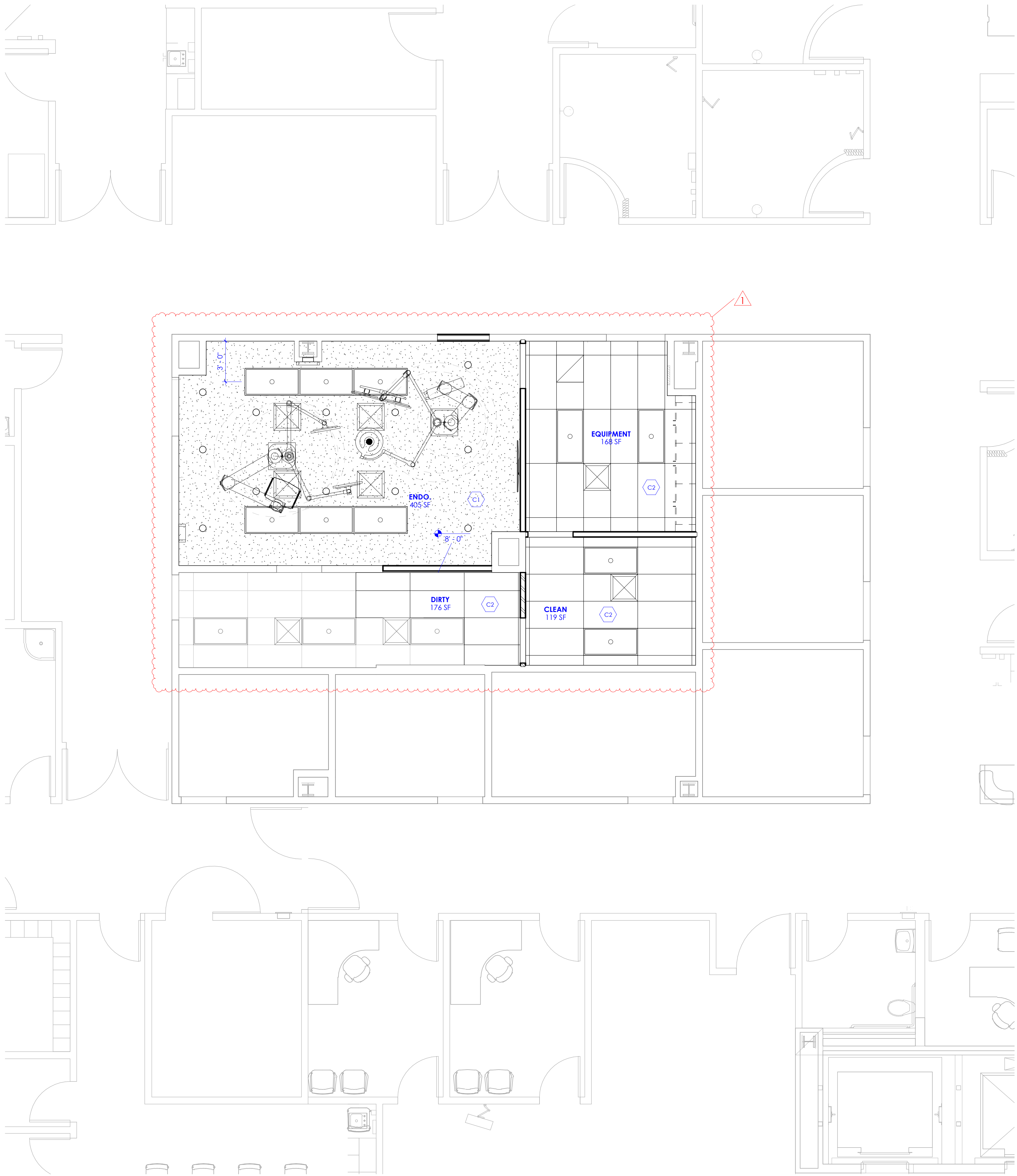

KEYED NOTES

GENERAL NOTES

- A. SEE SHEET G003 AND G005 FOR SYMBOLS, GENERAL NOTES AND LEGEND.
B. SEE SHEET A505A FOR CABINET LEGEND.
C. SEE SHEET A601A FOR DOOR SCHEDULE.
D. SEE SHEET A602A FOR WINDOW SCHEDULE.
E. SEE SHEET A603A FOR FINISH SCHEDULE AND GENERAL NOTES.

KEY PLAN

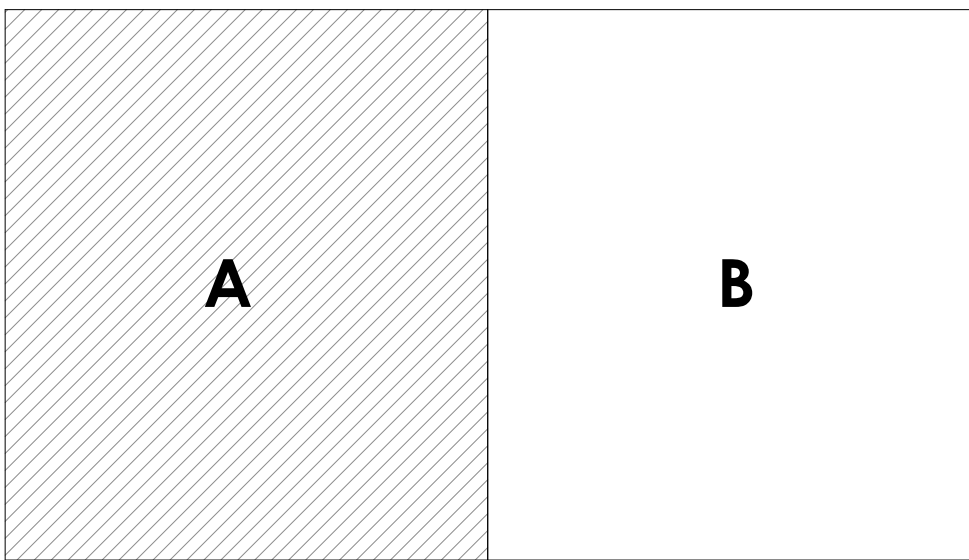

NJRA
ARCHITECTS

NJRA Architects, Inc.
5223 S. Ascension Way, Suite 350
Murray, Utah 84123
801.364.9259
www.njraarchitects.com

R. Selvam
STATE OF UTAH
SELVAM
RAJAVELU
267857-0381
LICENSED ARCHITECT

Intermountain Health
Riverton Hospital
GI - ASC

NJRA Project # 25232.00
Construction Documents Nov. 17, 2025
Addendum #1 Dec. 22, 2025

Reflected
Ceiling Plan
Level 2 - Area
A

A126A

1 Reflected Ceiling Plan Level 2 - Area A

SCALE: 1/4" = 1'-0"

NORTH

12/23/2025 3:52:40 PM

1

Reflected Ceiling Plan Level 2 - Area B

SCALE: 3/16" = 1'-0"



KEYED NOTES

- 01.02 WORK IN THIS ROOM SHALL BE PERFORMED OVER A WEEKEND. COORDINATE WITH USER GROUP/HOSPITAL LEADERSHIP TO BEGIN WORK AFTER BUSINESS HOURS ON FRIDAY. WORK TO BE COMPLETED BY 4AM THE FOLLOWING MONDAY MORNING.
- 08.18 ACCESS PANEL: PROVIDE CEILING MOUNTED ACCESS PANEL 24" X 24" COORDINATE EXACT LOCATION BASED ON ACCESS REQUIRED TO SERVICE MECHANICAL UNITS AND VALVES IN THE CEILING SPACE. PAINT TO MATCH CEILING.

NJRA
ARCHITECTS

NJRA Architects, Inc.
5223 S. Ascension Way, Suite 350
Murray, Utah 84123
801.364.9259
www.njraarchitects.com

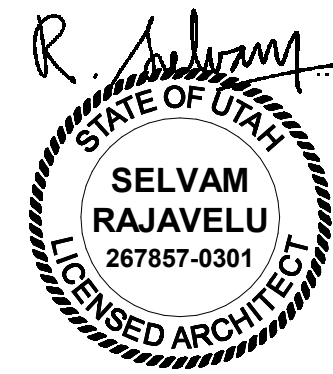

Intermountain Health
Riverton Hospital
GI - ASC

3741 W 12600 S
Riverton, UT 84065

GENERAL NOTES

- A. SEE SHEET G003 AND G005 FOR SYMBOLS, GENERAL NOTES AND LEGEND.
B. SEE SHEET A505A FOR CABINET LEGEND.
C. SEE SHEET A601A FOR DOOR SCHEDULE.
D. SEE SHEET A602A FOR WINDOW SCHEDULE.
E. SEE SHEET A603A FOR FINISH SCHEDULE AND GENERAL NOTES.

Reflected
Ceiling Plan
Level 2 - Area
B

A126B

NJRA Project # 25232.00
Construction Documents Nov. 17, 2025
1 Addendum #1 Dec. 22, 2025

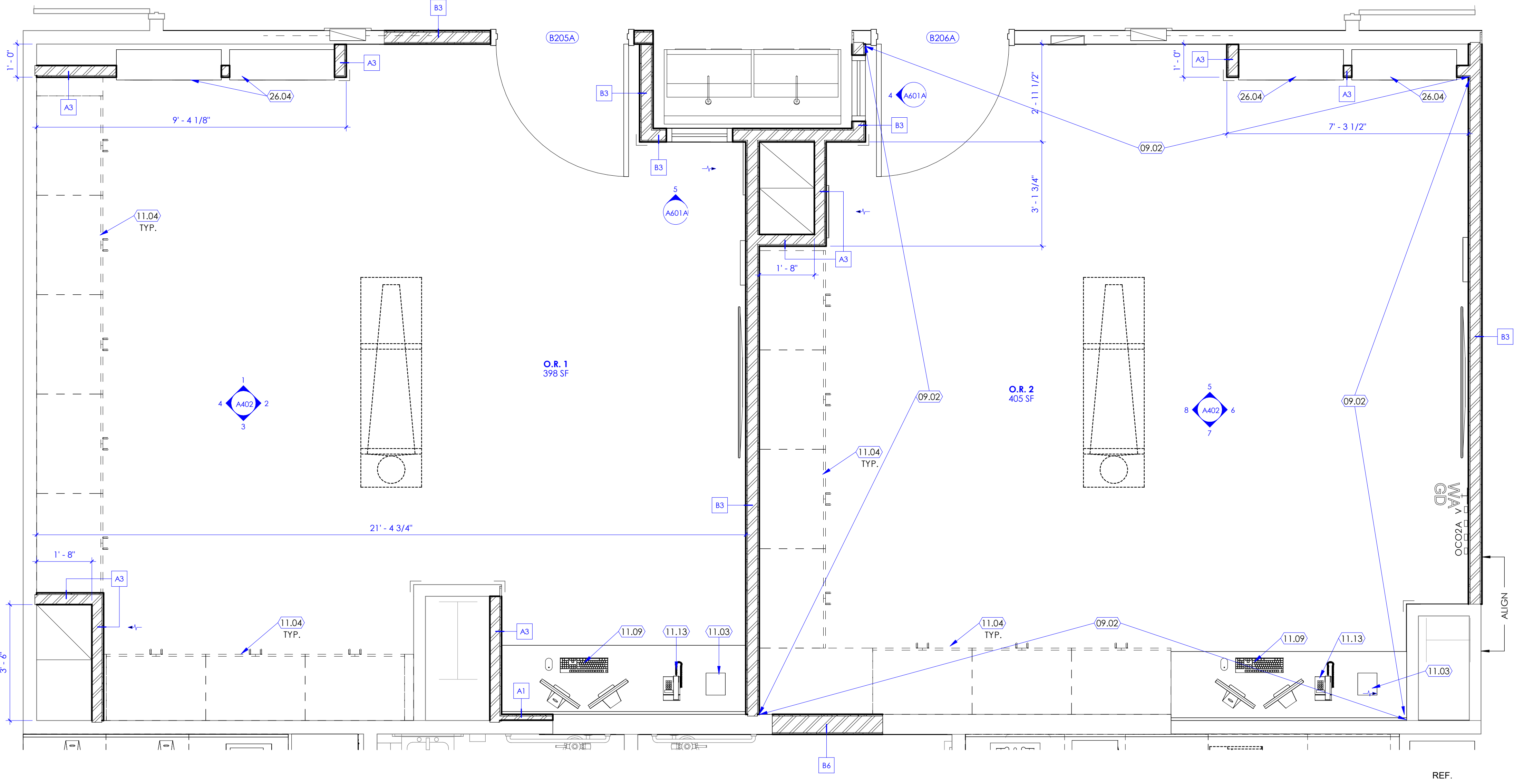

REF.



1 Level 2 Floor Plan - Area B - OR Enlarged Plans
SCALE: 1/2" = 1'-0"

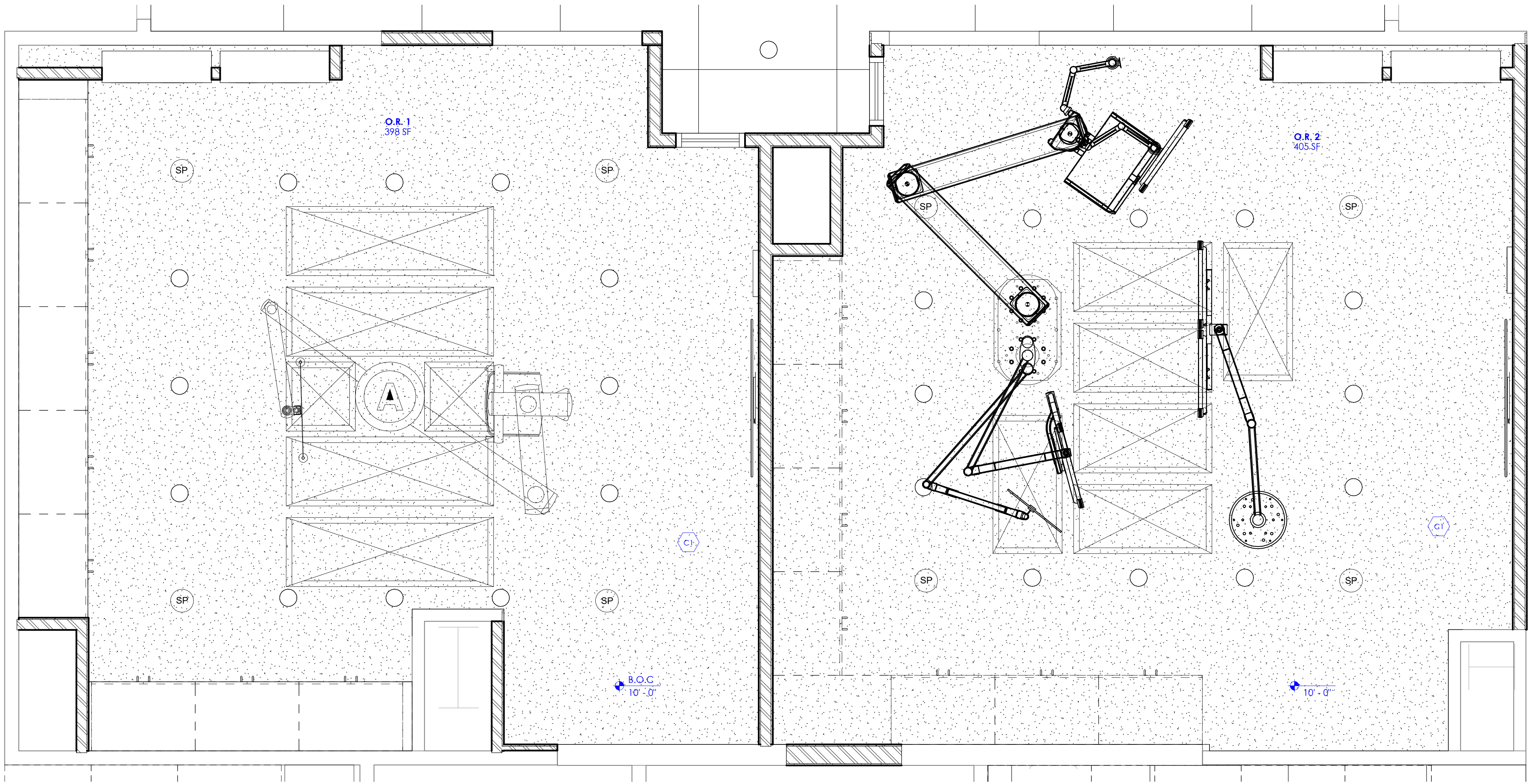

2 Level 2 Reflected Ceiling Plan Area B - Enlarged Plan
SCALE: 1/2" = 1'-0"

KEYED NOTES

- 09.02 LEAD LINED DRYWALL, PROVIDE 4# (1/16") LEAD LINED DRYWALL, SEE PHYSICISTS SHIELDING REPORT
- 11.03 LABEL PRINTER, OWNER FURNISHED OWNER INSTALLED.
- 11.04 INNERSPACE CABINETS, OWNER FURNISHED, VENDOR INSTALLED
- 11.09 COMPUTER, NOT IN CONTRACT, OWNER FURNISHED OWNER INSTALLED. PROVIDE GROMMET IN COUNTERTOP WHERE COMPUTER OCCURS ON COUNTER WITH KNEE SPACE BELOW.
- 11.13 PHONE
- 26.04 ELECTRICAL ISOLATION PANEL. SEE ELECTRICAL DRAWINGS.



NJRA Architects, Inc.
5223 S. Ascension Way, Suite 350
Murray, Utah 84123
801.364.9259
www.njraarchitects.com

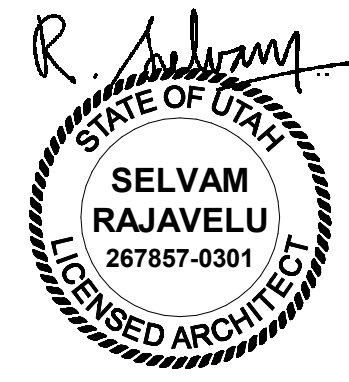

Intermountain Health
Riverton Hospital
GI - ASC

3741 W 12600 S
Riverton, UT 84065

NJRA Project # 25232.00
Construction Documents Nov. 17, 2025
Addendum #1 Dec. 22, 2025

Enlarged
View

A401

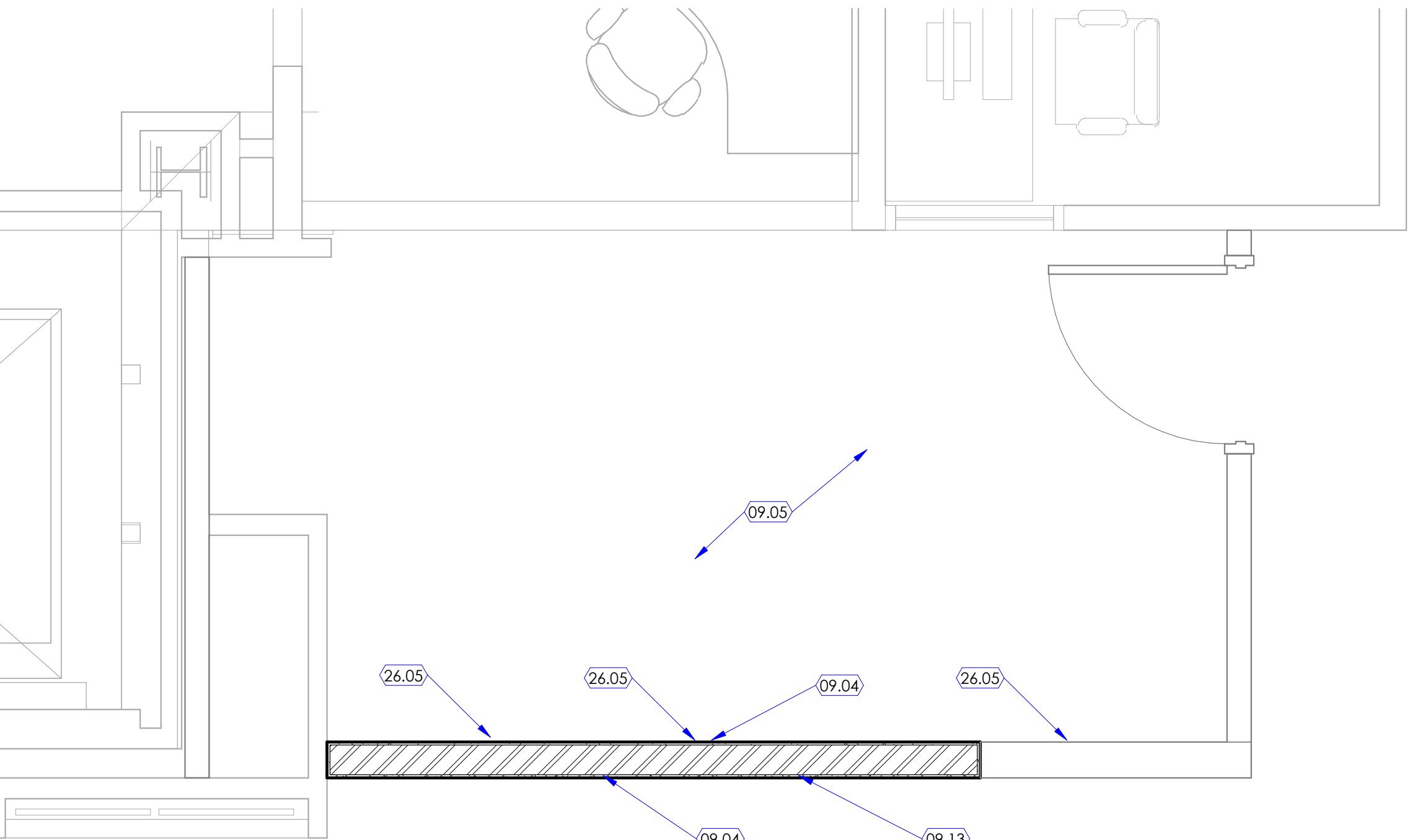
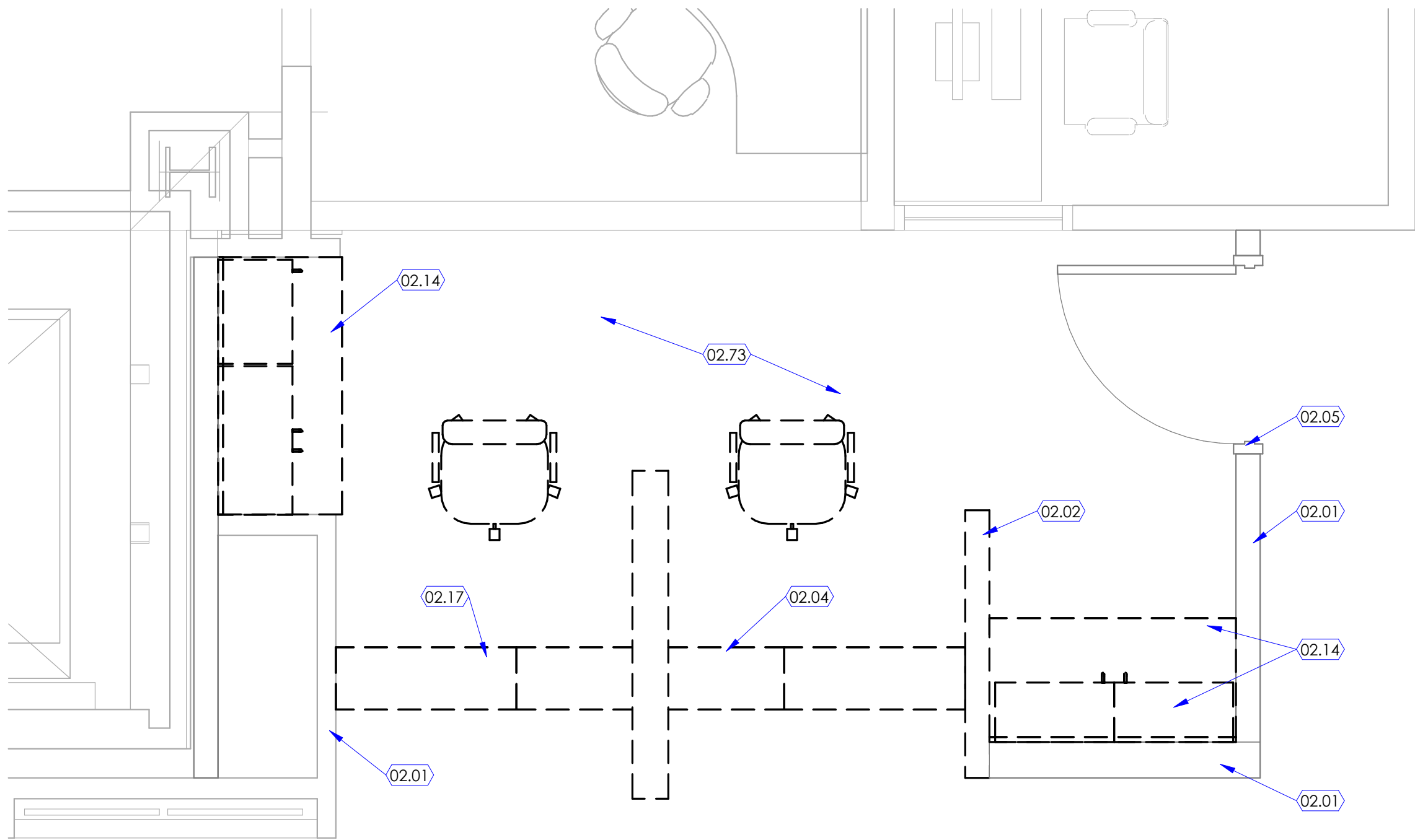

1 Demolition Plan - Alternate #1
SCALE: 1/2" = 1'-0"

2 Floor Plan - Alternate #1
SCALE: 1/2" = 1'-0"

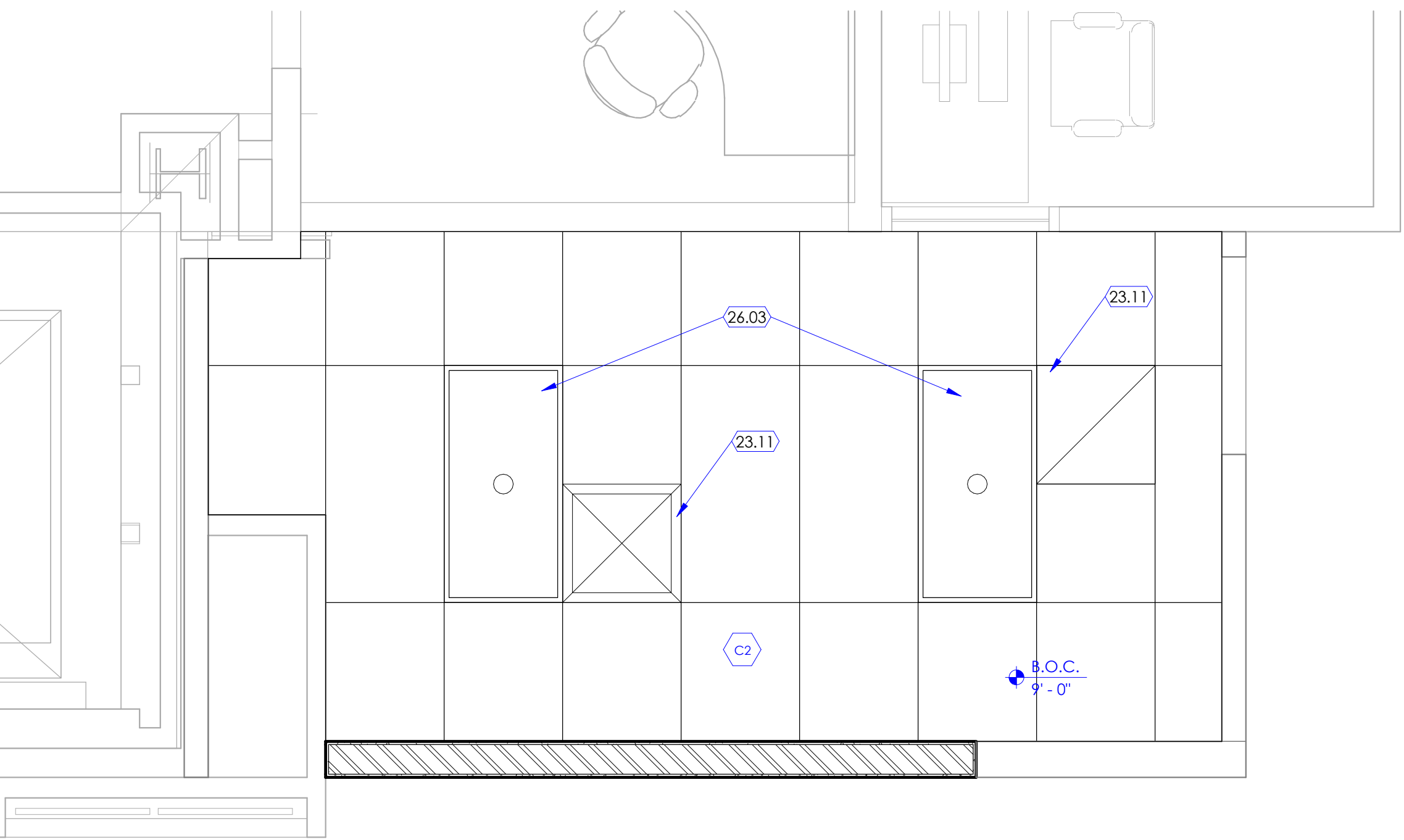
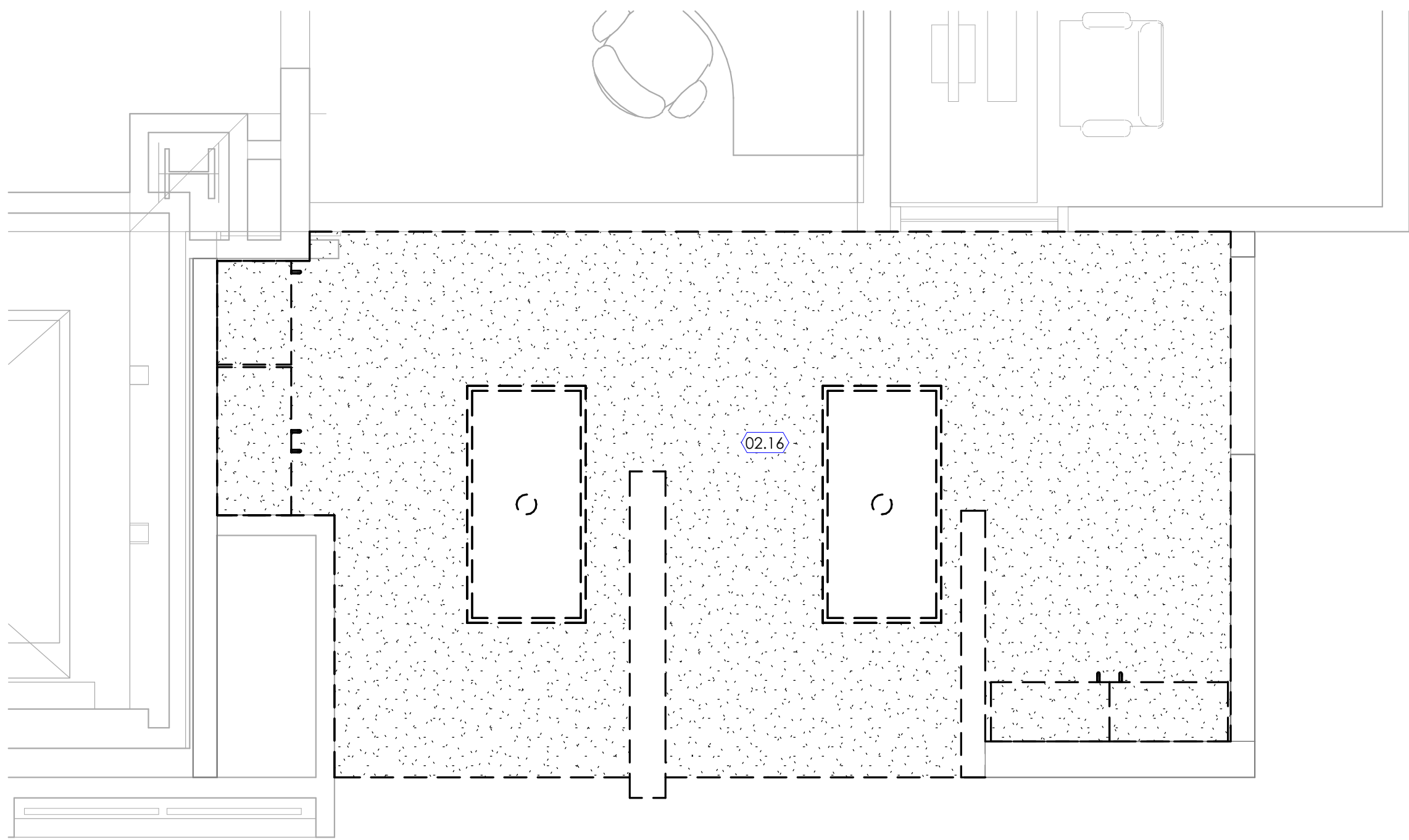

3 Reflected Ceiling Demolition Plan Level 2 - Alternate #1
SCALE: 1/2" = 1'-0"

4 Reflected Ceiling Plan Level 2 - Alternate #1
SCALE: 1/2" = 1'-0"

KEYED NOTES

- 02.01 WALL, EXISTING WALL TO REMAIN. PROTECT WALL FROM DAMAGE DURING CONSTRUCTION.
- 02.02 WALL, EXISTING WALL TO BE REMOVED.
- 02.04 RELOCATE EXISTING WORKSTATION OUTLETS
- 02.05 DOOR, EXISTING TO REMAIN. PROTECT DOOR FROM DAMAGE DURING CONSTRUCTION.
- 02.14 CABINET AND COUNTERTOP, EXISTING CABINET AND COUNTERTOP INDICATED WITH DASHED LINE TO BE REMOVED.
- 02.16 EXISTING CEILING, LIGHT FIXTURES AND MECHANICAL DIFFUSERS INDICATED WITH DASHED LINE IN THIS AREA TO BE REMOVED.
- 02.17 REMOVE EXISTING RECEPTION DESK
- 02.73 FLOOR COVERING, EXISTING IN THIS AREA TO REMAIN. PROTECT FROM DAMAGE DURING CONSTRUCTION.
- 09.04 WALL INFILL OR PATCH WALL AS REQUIRED TO MATCH EXISTING ADJACENT WALL RATING AND FINISH.
- 09.05 FLOORING, PATCH AS REQUIRED TO MATCH EXISTING ADJACENT, EXISTING ADJACENT.
- 09.13 WALL BASE, PROVIDE STAINLESS STEEL WALL BASE AS REQUIRED TO MATCH EXISTING ADJACENT.
- 23.11 SUPPLY OR RETURN GRILLE, SEE MECHANICAL DRAWINGS.
- 26.03 LIGHT FIXTURE, SEE ELECTRICAL DRAWINGS.
- 26.05 POWER AND DATA OUTLET, SEE ELECTRICAL DRAWINGS.



NJRA Architects, Inc.
5223 S. Ascension Way, Suite 350
Murray, Utah 84123
801.364.9259
www.njraarchitects.com

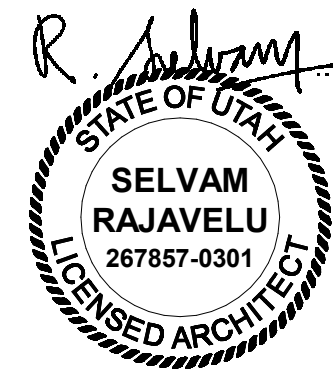

Intermountain Health
Riverton Hospital
GI - ASC

3741 W 12600 S
Riverton, UT 84065

NJRA Project # 25232.00
Construction Documents Nov. 17, 2025
Addendum #1 Dec. 22, 2025

Alternate #1

A404





**CORPORATE OFFICE
SALT LAKE CITY**

181 E 5600 S
Murray, UT 84107
T 801 530 3148

ST. GEORGE

230 N 1680 E
Building V
St. George, UT 84770
T 435 674 4800

LOGAN

40 W Cache Valley Blvd.
Building 1, Suite B
Logan, UT 84341
T 435 752 5081

ARIZONA

1602 S Priest Drive
Suite 103
Tempe, AZ 85281
T 480 889 5075

SPOKANE

101 W Cataldo Ave.
Suite 205
Spokane, WA 99201
T 509 919 3403

Date: 12/23/25

Project No: 25232.00

Project: GI - ASC

Revision: RVTN GI ASC - ADD 01

Addendum - The following revision, additions, deletions, and/or items of clarification shall hereby be included as an integral part of the Contract Documents for the above-listed project and shall be fully binding. All other requirements shall remain in effect of the original plans and specification.

DIVISION - 22 & 23

DRAWINGS

Sheet: PD100A - LEVEL 1 PLUMBING DEMO PLAN - AREA A

- Updated to scope washer move.

Sheet: PD101A - LEVEL 2 PLUMBING DEMO PLAN - AREA A

- Edited keynote 3.
- Updated demo to new floorplan.

Sheet: P100A - LEVEL 1 PLUMBING PLAN - AREA A

- Revised underfloor plan to updated floor plan.

Sheet: P101A - LEVEL 2 PLUMBING PLAN - AREA A

- Revised to updated floor plan.
- Removed relocated sinks.
- Added EW-1.
- Added S-3.

- Relocate scope washer's outlet box (WO-2).
- Moved connections and RBPB for neptune docking station.

Sheet: P600 - PLUMBING SCHEDULES & DETAILS

- S-3 has been changed from existing to a new sink.
- Added EW-1.
- Added WO-2.
- Added TMV detail.

Sheet: MZ101A - LEVEL 2 HVAC ZONE PLAN - AREA A

- Revised to new floorplan.

Sheet: M101A - LEVEL 2 MECHANICAL PLAN - AREA A

- Updated mechanical to floorplan reconfiguration.

Sheet: M101B - LEVEL 2 MECHANICAL PLAN - AREA B

- VAV-4 and VAV-6 have been updated to new instead of reused.

Sheet: MP101B - LEVEL 2 MECHANICAL PIPING PLAN - AREA B

- Revised piping to Vav 4 and Vav 6.

Sheet: M600 - MECHANICAL SCHEDULES

- VAV-4 and VAV-6 have been changed to new instead of reused.
- Updated notes.

PRIOR APPROVALS

<u>Item</u>	<u>Manufacturer</u>	<u>Comments</u>
Fans	ACME	Not Approved
Faucets	T&S	Approved
Sinks	Acorn	Approved

End of Addendum.

12/23/2025 2:54:24 PM

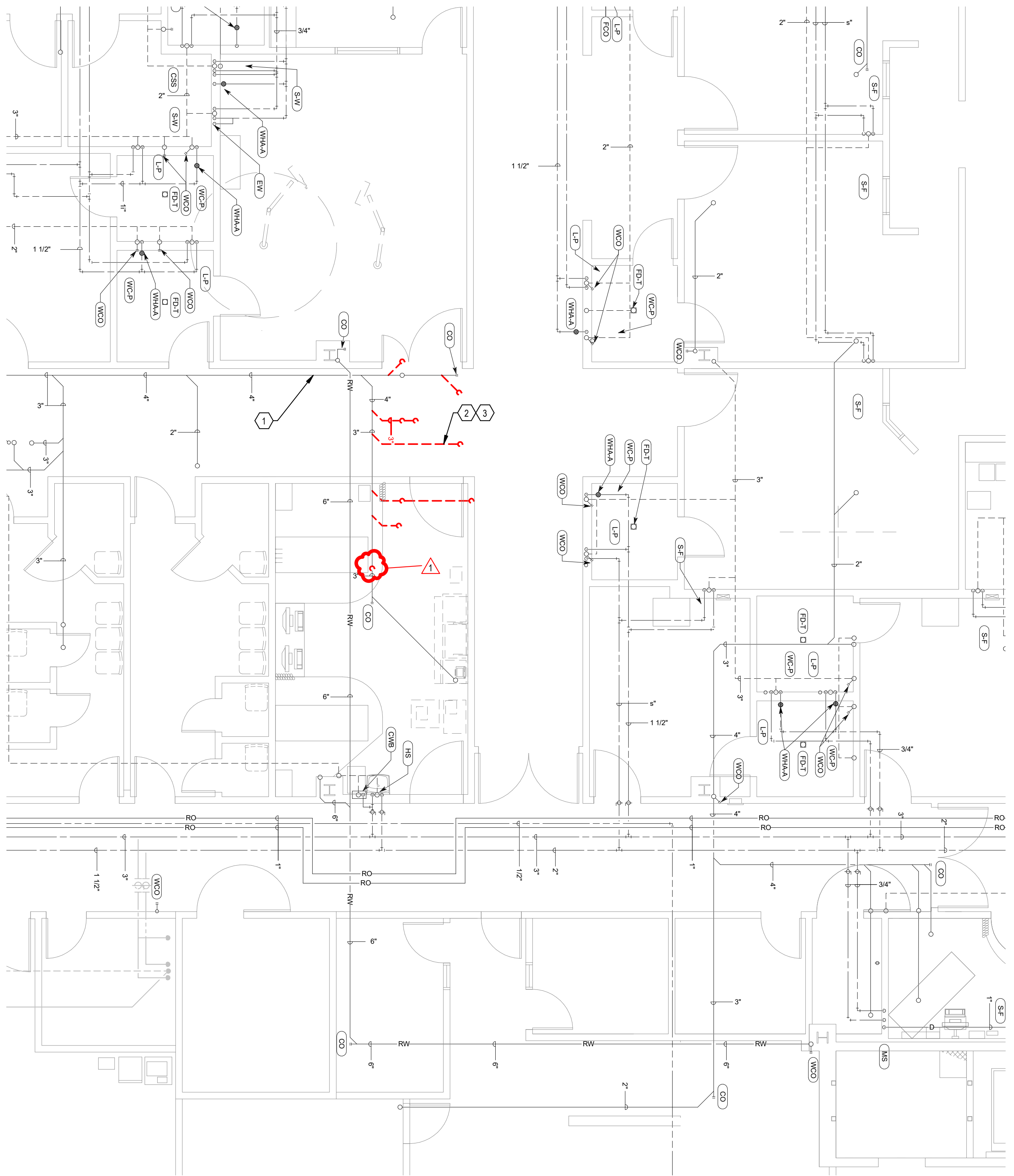

1 LEVEL 1 PLUMBING DEMO PLAN - AREA A
3/16" = 1'-0"



- KEYNOTES**
1. EXISTING ELEMENTS SHOW LIGHT AND GRAY TO REMAIN, TYPICAL.
 2. ELEMENTS SHOWN DASHED AND RED TO BE DEMOLISHED, TYPICAL.
 3. DEMOLISH WASTE LINES CONNECTED TO DEMOLISH PLUMBING FIXTURES BACK TO MAIN FIELD. VERIFY EXACT LOCATIONS, TYPICAL.



NJRA Architects, Inc.
5223 S. Ascension Way, Suite 350
Murray, Utah 84123
801.364.9259
www.njraarchitects.com



181 E 5400 S, Murray, UT 84107 | 801.530-3148
info@resolutgroup.com | www.resolutgroup.com

Project #: 252777

Intermountain Health
Riverton Hospital
GI - ASC

3741 W 12600 S
Riverton, UT 84065

NJRA Project # 25232.00
100% CD Set Nov. 17, 2025
I ADD 01 12/23/25

LEVEL 1
PLUMBING
DEMO PLAN -
AREA A

PD100A

12/23/2025 2:54:25 PM

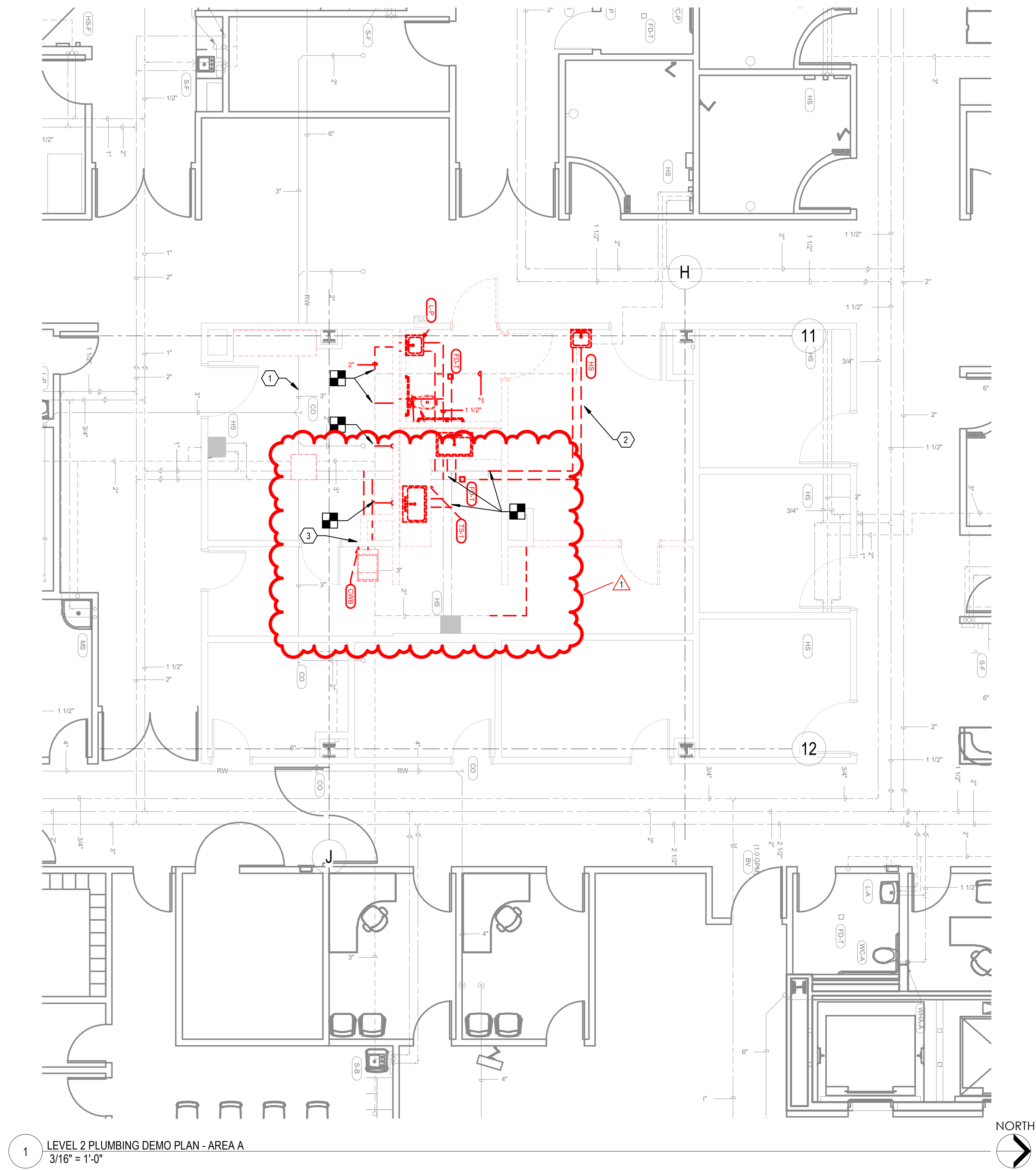

- KEYNOTES**
- 1 EXISTING ELEMENTS SHOW LIGHT AND GRAY TO REMAIN, TYPICAL.
 - 2 EXISTING ELEMENTS TO BE REMOVED FROM EXISTING AND REINSTALLED IN NEW LOCATION INDICATED ON P101A.
 - 3 SLOPE WASHER OUTLET AND ALL COMPONENTS TO BE REMOVED FROM EXISTING AND REINSTALLED IN NEW LOCATION INDICATED ON P101A.



NJRA Architects, Inc.
5223 S. Ascension Way, Suite 350
Murray, Utah 84123
801.364.9259
www.njraarchitects.com



Intermountain Health
Riverton Hospital
GI - ASC

3741 W 12600 S
Riverton, UT 84065

NJRA Project # 25232.00
100% CD Set Nov. 17, 2025
I ADD 01 12/23/25

LEVEL 2
PLUMBING
DEMO PLAN -
AREA A

PD101A

12/23/2025 2:54:25 PM

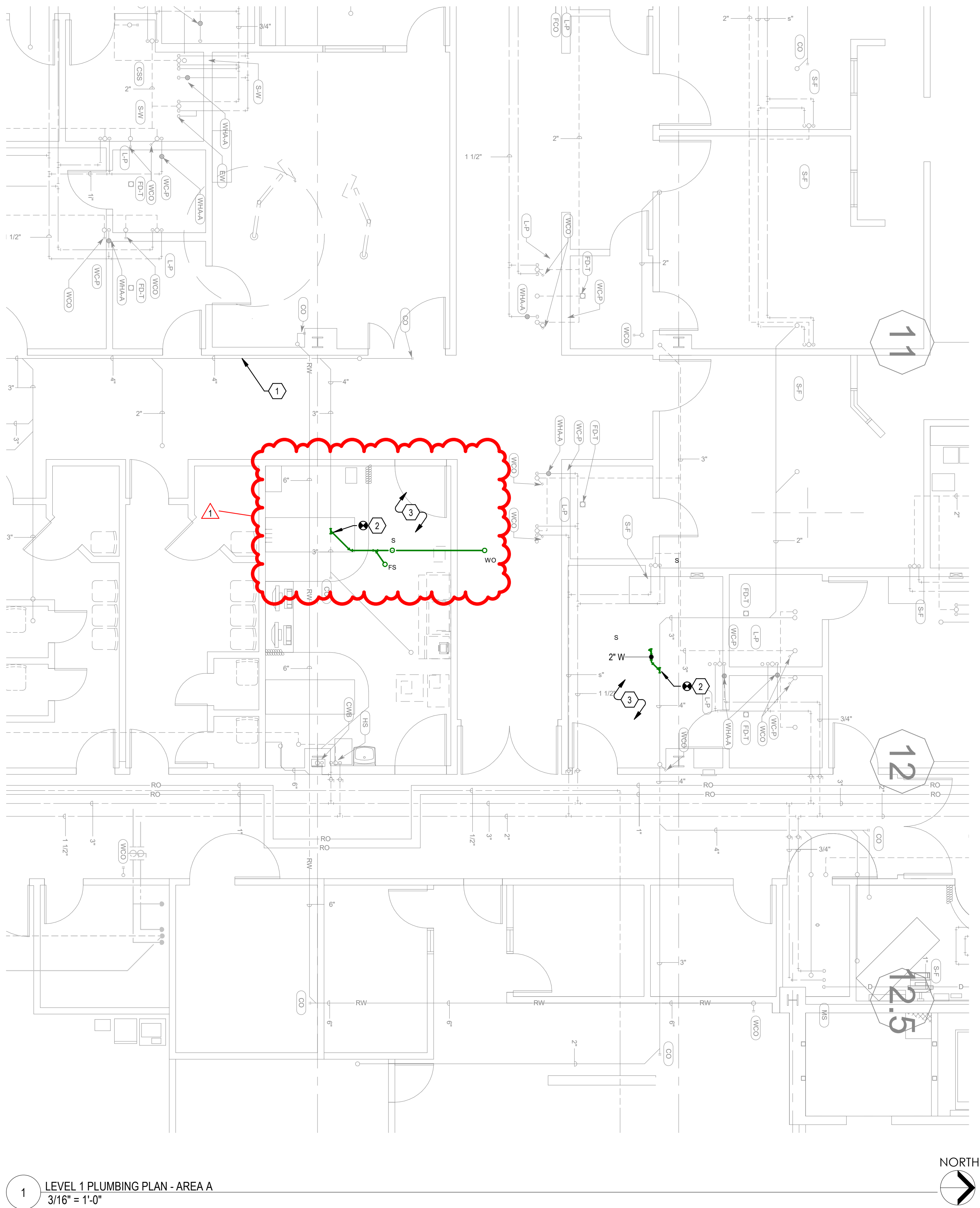

1 LEVEL 1 PLUMBING PLAN - AREA A
3/16" = 1'-0"

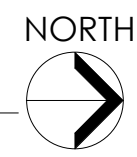

- KEYNOTES**
- 1 EXISTING ELEMENTS SHOW LIGHT AND GRAY, TYPICAL.
 - 2 CONNECT NEW 2" WASTE TO EXISTING 3" WASTE LINE. FIELD VERIFY EXACT SIZE AND LOCATION OF PIPING PRIOR TO STARTING ANY WORK.
 - 3 COORDINATE ABOVE CEILING WORK WITH FACILITY OPERATIONS. WORK SHALL BE DONE IN NON-OPERATIONAL HOURS, TYPICAL.

NJRA
ARCHITECTS

NJRA Architects, Inc.
5223 S. Ascension Way, Suite 350
Murray, Utah 84123
801.364.9259
www.njraarchitects.com



RESOLUT

181 E 5600 S, Murray, UT 84107 | 801.530-3148
info@resolutgroup.com | resolutgroup.com

Project #: 252777

Intermountain Health
Riverton Hospital
GI - ASC

3741 W 12600 S
Riverton, UT 84065

NJRA Project # 25232.00
100% CD Set Nov. 17, 2025
I. ADD 01 12/23/25

LEVEL 1
PLUMBING
PLAN - AREA
A

P100A

12/23/2025 2:54:27 PM

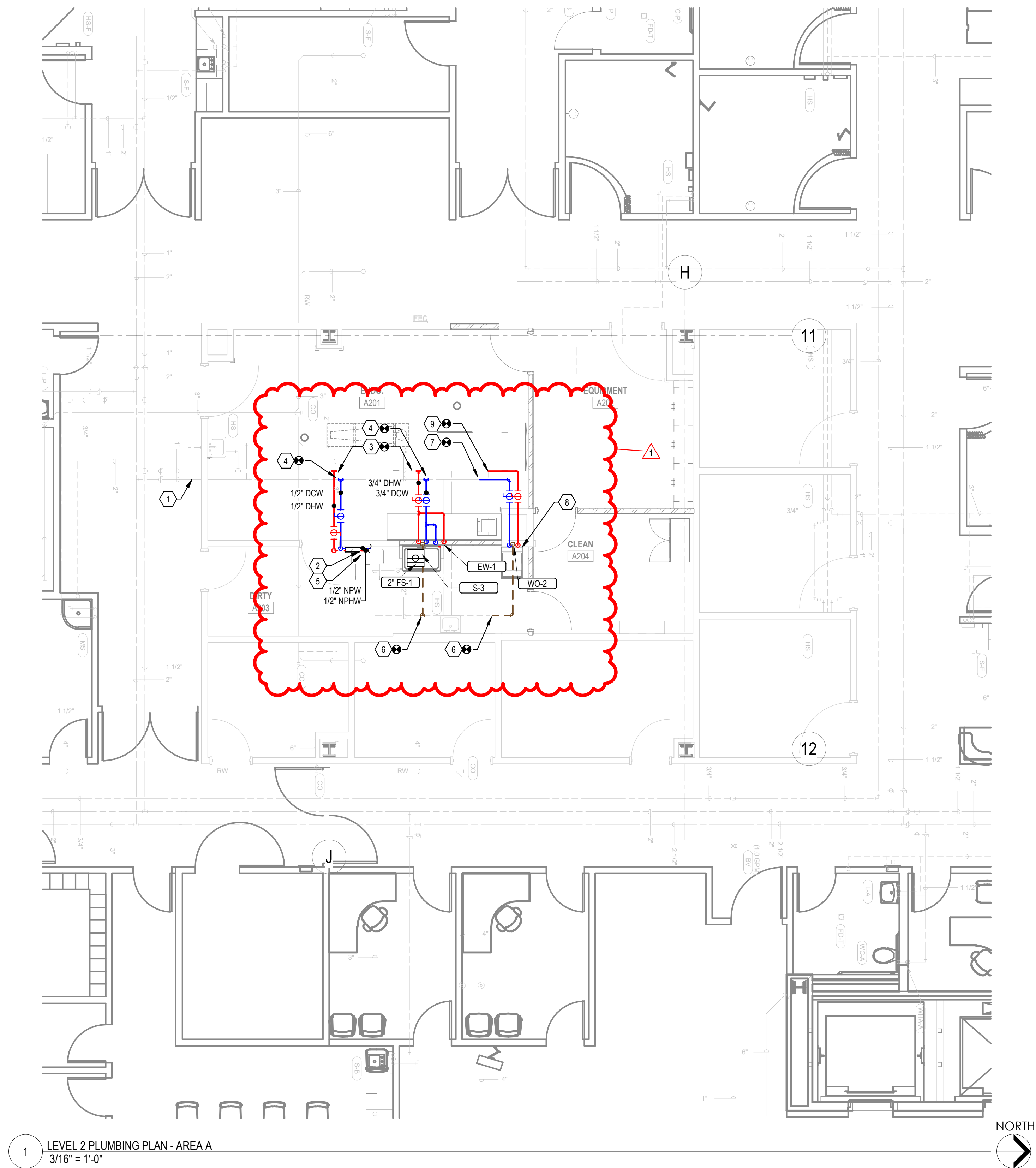

- KEYNOTES**
- EXISTING ELEMENTS SHOW LIGHT AND GRAY, TYPICAL.
 - PROVIDE STACKED RPPS ON WALL FOR 3/4\"/>
 - CONNECT NEW 3/4\"/>
 - CONNECT NEW 3/4\"/>
 - CONNECT NEW 2\"/>
 - CONNECT NEW 2\"/>
 - CONNECT NEW 1/2\"/>
 - RELOCATE OUTLET BOX, TMV, AND ALL COMPONENTS SERVING THE RELOCATED SCOPE WASHER TO THIS LOCATION.
 - CONNECT NEW 1/2\"/>



NJRA Architects, Inc.
5223 S. Ascension Way, Suite 350
Murray, Utah 84123
801.364.9259
www.njraarchitects.com

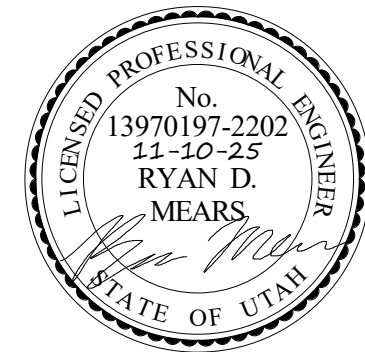

181 E 5600 S, Murray, UT 84107 | 801.530-3148
info@resolutgroup.com | www.resolutgroup.com

Project #: 252777

Intermountain Health
Riverton Hospital
GI - ASC

3741 W 12600 S
Riverton, UT 84065

NJRA Project # 25232.00
100% CD Set Nov. 17, 2025
I. ADD 01 12/23/25

LEVEL 2
PLUMBING
PLAN - AREA
A

P101A

12/23/2025 2:54:27 PM

MEDICAL GAS OUTLETS SCHEDULE												
SYMBOL	ROOM TYPE	# OF OUTLETS					PIPE DROP SIZE TO OUTLET(S)					REMARKS
		O2	MA	MV	WAGD	CO2	O2	MA	MV	WAGD	CO2	
MO-1	OR 1	2	1	2	--	2	1/2	1/2	3/4	--	1/2	3
MO-2	OR 1	1	1	2	1	1	1/2	1/2	3/4	3/4	1/2	1,2
MO-3	OR 2	4	1	2	--	2	1/2	1/2	3/4	--	1/2	3
MO-4	OR 2	2	--	2	1	--	1/2	--	3/4	3/4	--	1,2
MO-5	ENDO PROCEDURE ROOM	2	1	2	--	2	1/2	1/2	3/4	--	1/2	3
MO-6	ENDO PROCEDURE ROOM	1	1	1	1	1	1/2	1/2	3/4	3/4	1/2	3

UNLESS NOTED OTHERWISE, ALL OUTLETS ARE CHEMETRON-STYLE QUICK-CONNECTS
OUTLETS IN "MEDICAL EQUIPMENT" ARE SUPPLIED WITH THE PIECE OF EQUIPMENT
REFER TO ARCHITECTURAL ELEVATIONS AND REFLECTED CEILING PLANS FOR EXACT LOCATION AND PLACEMENT OF OUTLETS.
1. PIPE DROP SIZES ARE FOR ONE SET OF OUTLETS
2. WALL MOUNTED OUTLETS
3. CONNECT TO BOOM ABOVE CEILING. PROVIDE ONE CONNECTION PER OUTLET

MEDICAL GAS VALVE SCHEDULE							
SYMBOL	AREA SERVED	PIPE SIZE (INCHES)					REMARKS
		O2	MA	MV	WAGD	CO2	
MV-1	OR 1	3/4	3/4	1 1/2	3/4	3/4	1
MV-2	OR 2	3/4	3/4	1 1/2	3/4	3/4	1
MV-3	ENDO PROCEDURE	--	--	--	3/4	--	1,2

1. ALL VALVE BOXES TO COME WITH WITH GAUGES

MEDICAL GAS ALARM PANEL SCHEDULE								
SYMBOL	STATIONS MONITORED	LOCATION	SERVICES TO BE MONITORED					REMARKS
			OX	MA	MV	WAGD	CO2	
MA-2	(EXISTING) ENDO PROCEDURE ROOMS	SEE PLANS	--	--	--	--	--	1
MA-3	OPERATING ROOMS	SEE PLANS	X	X	X	X	X	

1. EXISTING PANEL TO BE RELOCATED. ALL SERVICES MONITORED TO BE MAINTAINED FROM EXISTING. SHOWN FOR REFERENCE ONLY.

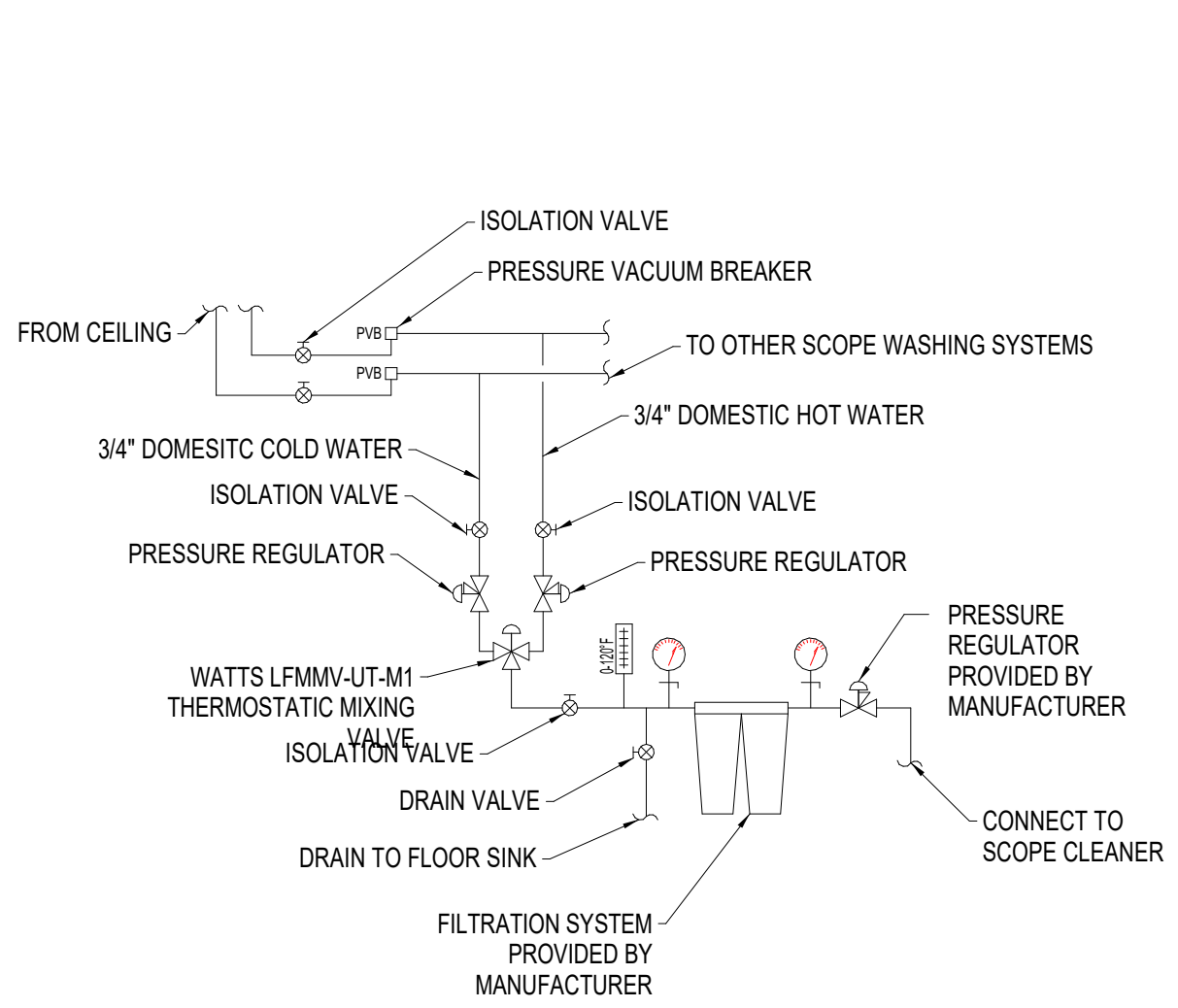

1 SCOPE WASHER PIPING DETAIL
NOT TO SCALE

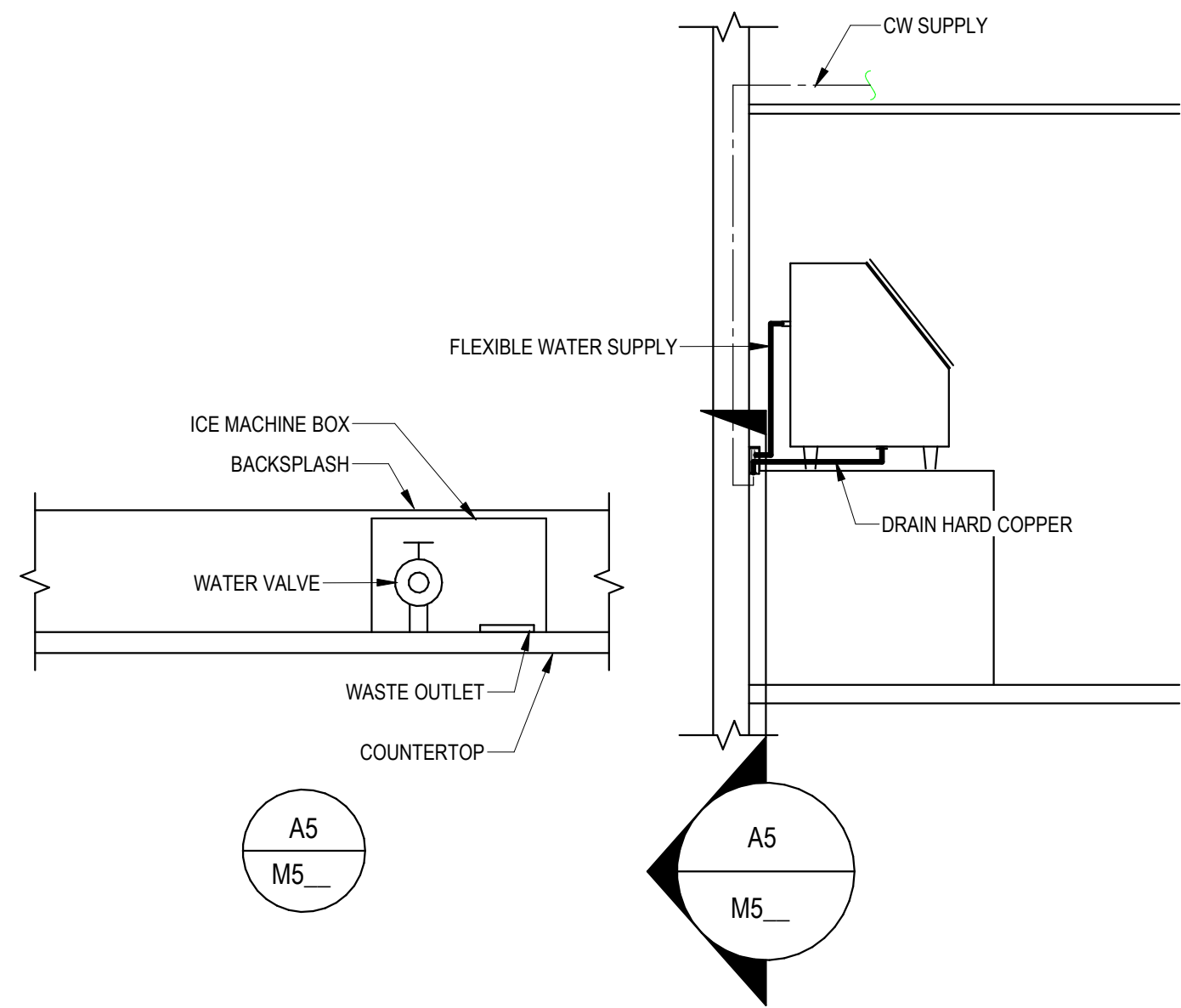

2 ICE MACHINE DETAIL
NOT TO SCALE

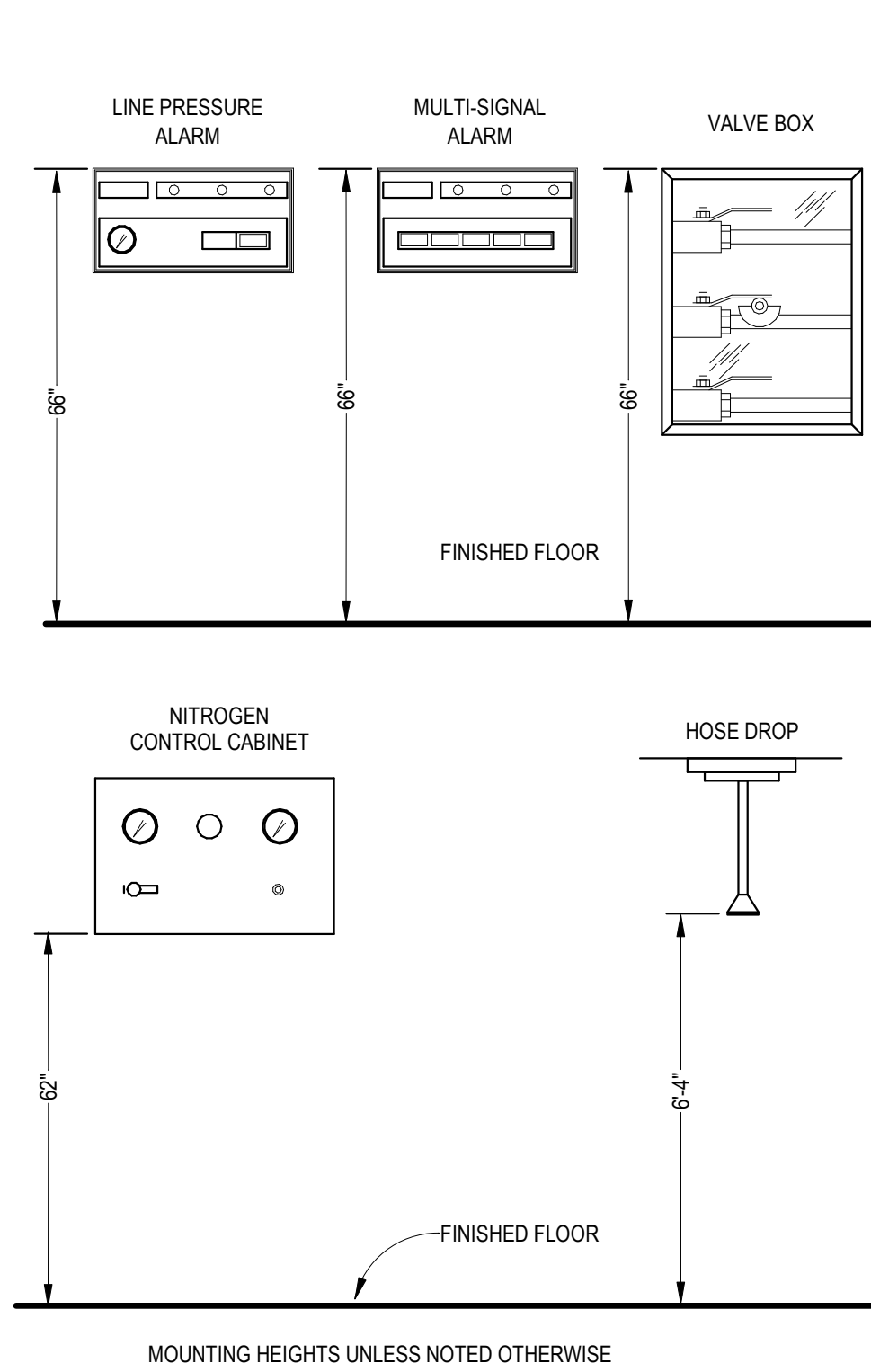

3 MEDICAL GAS MOUNTING HEIGHT DETAIL
NOT TO SCALE

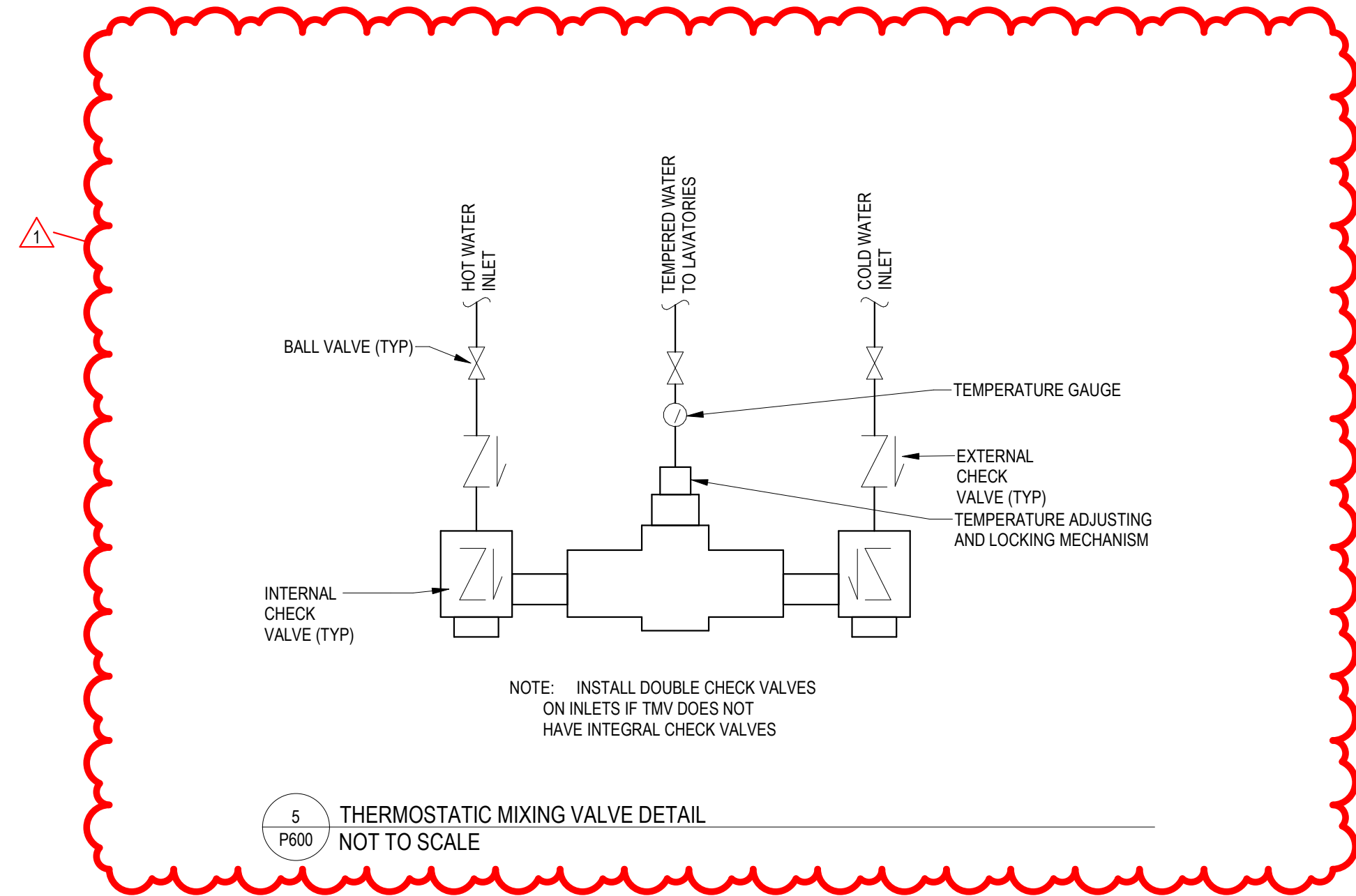

5 THERMOSTATIC MIXING VALVE DETAIL
NOT TO SCALE

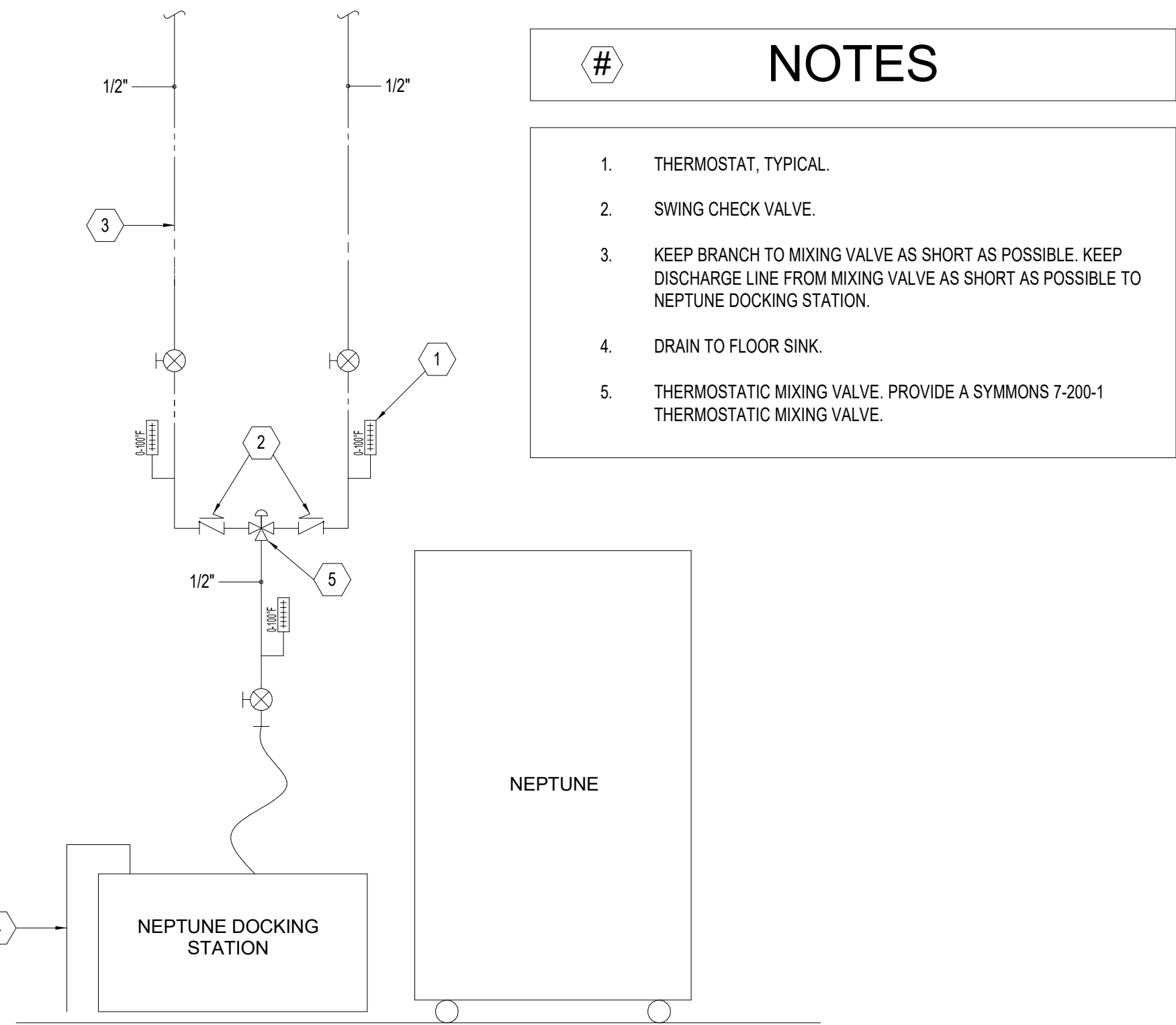

4 NEPTUNE DOCKING STATION DETAIL
NOT TO SCALE

- #NOTES
1.

THERMOSTAT, TYPICAL.
2.

SWING CHECK VALVE.
3.

KEEP BRANCH TO MIXING VALVE AS SHORT AS POSSIBLE. KEEP DISCHARGE LINE FROM MIXING VALVE AS SHORT AS POSSIBLE TO NEPTUNE DOCKING STATION.
4.

DRAIN TO FLOOR SINK.
5.

THERMOSTATIC MIXING VALVE. PROVIDE A SYMMONS 7-200-1 THERMOSTATIC MIXING VALVE.

Intermountain Health
Riverton Hospital
GI - ASC

3741 W 12600 S
Riverton, UT 84065

NJRA Project # 25232.00
100% CD Set Nov. 17, 2025
I. ADD 01 12/23/25

PLUMBING
SCHEDULES &
DETAILS

P600

NJRA
ARCHITECTS

NJRA Architects, Inc.
5223 S. Ascension Way, Suite 350
Murray, Utah 84123
801.364.9259
www.njraarchitects.com

PROFESSIONAL ENGINEER
No. 13970197-2202
12-12-25
RYAN D. MEARS
STATE OF UTAH

RESOLUT

181 E 5600 S, Murray, UT 84107 | 801.530-3148
info@resolutgroup.com | resolutgroup.com

Project #: 252777

12/23/2025 2:54:27 PM

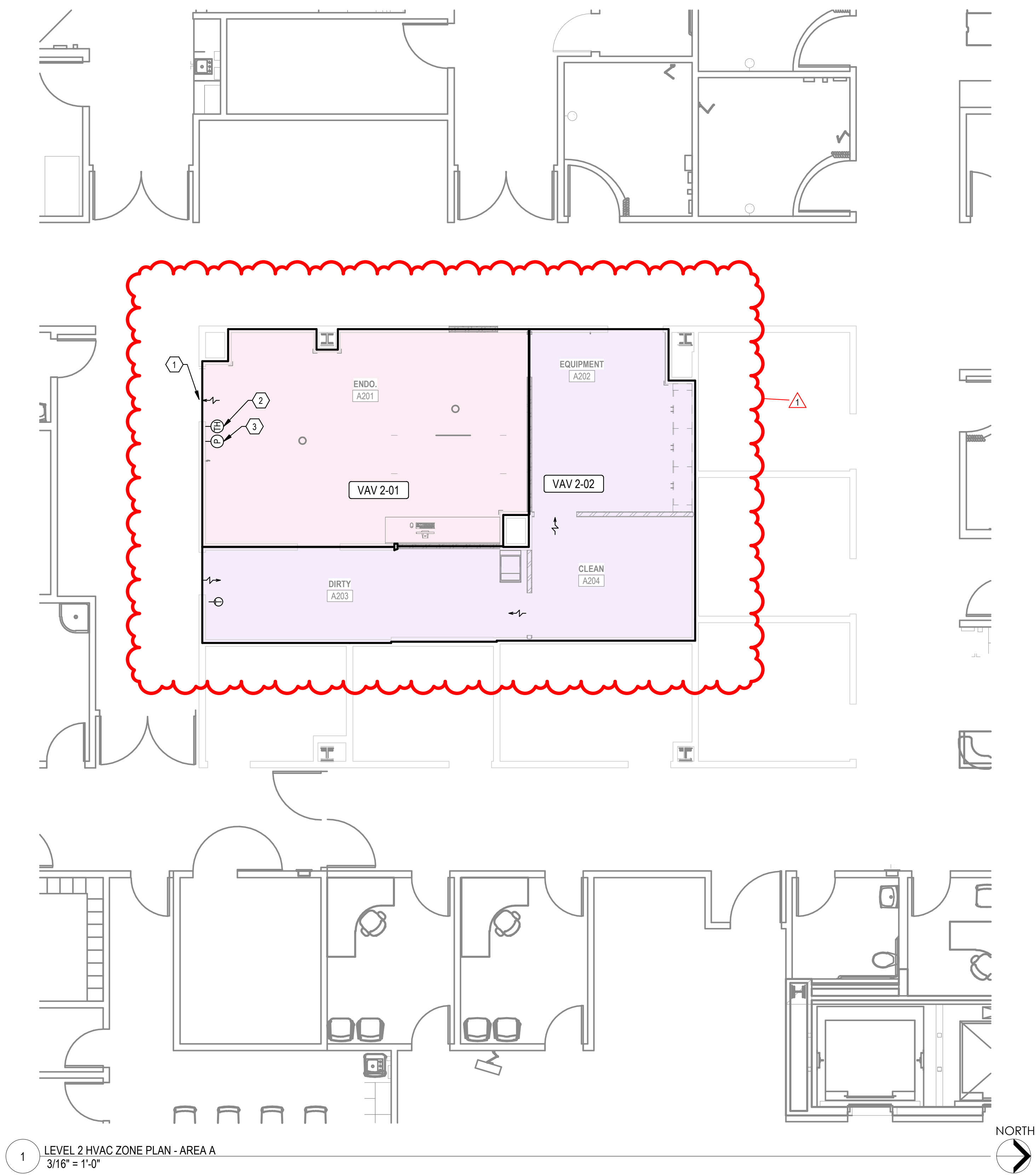

1 LEVEL 2 HVAC ZONE PLAN - AREA A
3/16" = 1'-0"

- KEYNOTES**
- 1 AIRFLOW ARROW ARE INTENDED TO SHOW THE PRESSURE RELATIONSHIP BETWEEN ROOMS. TYPICAL
 - 2 PROVIDE COMBINATION THERMOSTAT AND HUMIDISTAT WITH DIGITAL READ OUT. LOCATIONS SHOWN ARE APPROXIMATE. COORDINATE EXACT PLACEMENT WITH ARCHITECTURAL PLANS. TYP.
 - 3 PROVIDE DIFFERENTIAL PRESSURE SENSOR THAT READS PRESSURE DIFFERENCE BETWEEN .01" AND .03" TYP.

NJRA
ARCHITECTS

NJRA Architects, Inc.
5223 S. Ascension Way, Suite 350
Murray, Utah 84123
801.364.9259
www.njraarchitects.com



RESOLUT

181 E 5400 S, Murray, UT 84107 | 801.530-3148
info@resolutgroup.com | www.resolutgroup.com

Project #: 252777

Intermountain Health
Riverton Hospital
GI - ASC

3741 W 12600 S
Riverton, UT 84065

NJRA Project # 25232.00
100% CD Set Nov. 17, 2025
I ADD 01 12/23/25

LEVEL 2 HVAC
ZONE PLAN -
AREA A

MZ101A

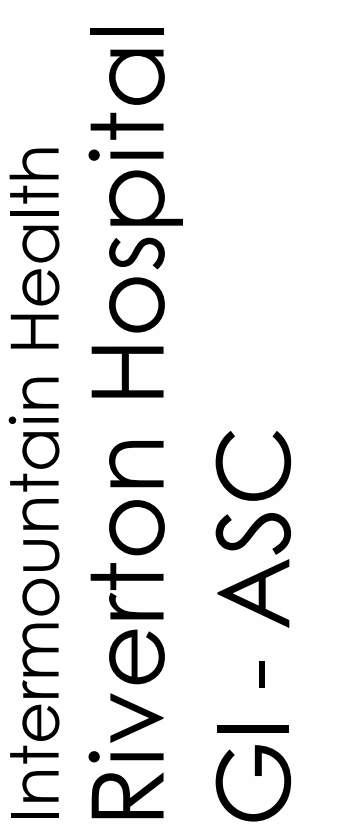

NJRA Project #	25232.00
100% CD Set	Nov. 17, 2025
1 ADD 01	12/23/25

LEVEL 2
MECHANICAL
PLAN - AREA
A

M101A

12/23/2025 2:55:18 PM

1 LEVEL 2 MECHANICAL PLAN - AREA B
3/16" = 1'-0"

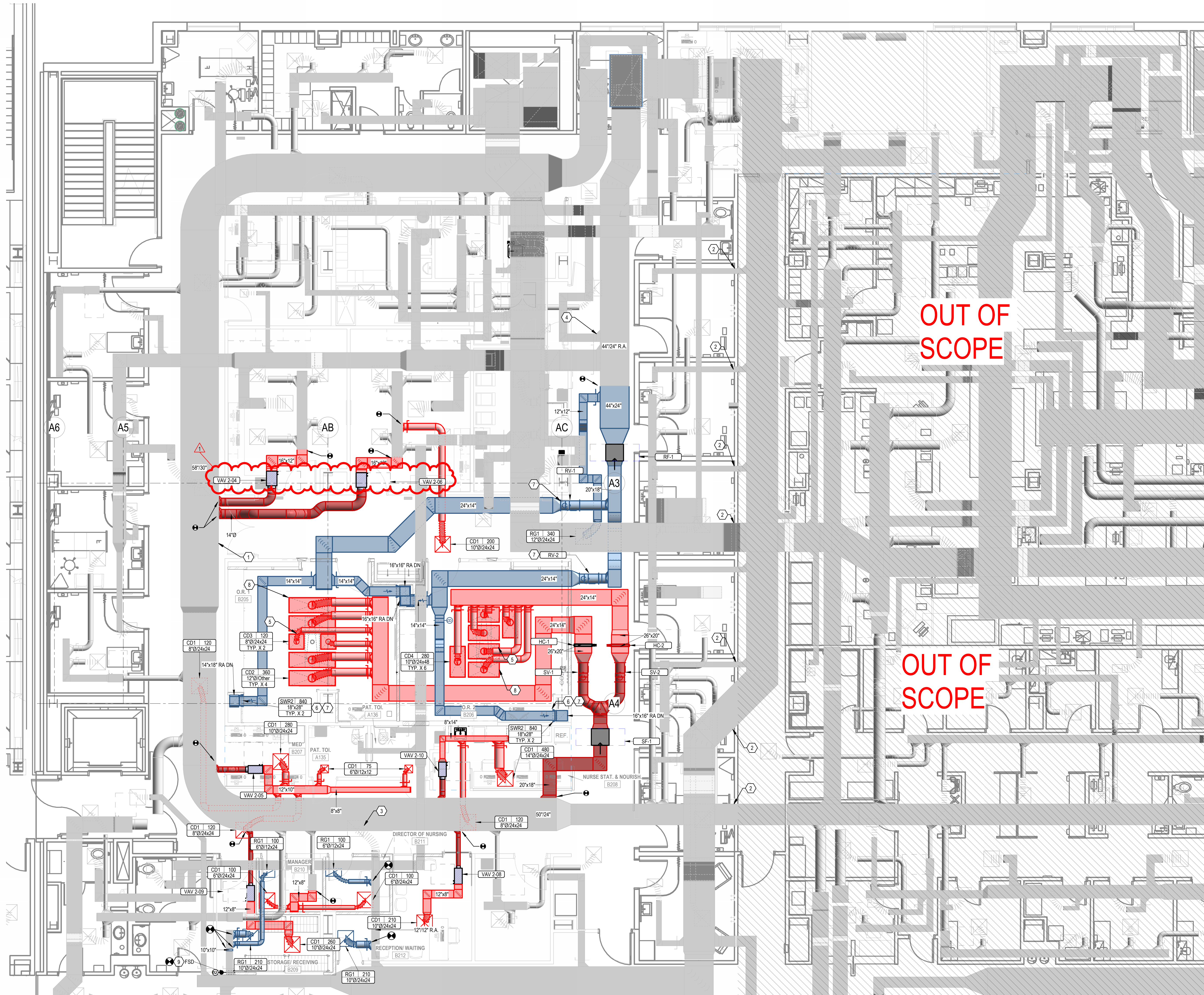

KEYNOTES

- EXISTING ELEMENTS SHOW LIGHT AND GRAY, TYPICAL.
- WALL TO HAVE NEW FIRE RATING. ALL DUCT AND PIPING PENETRATIONS TO HAVE FIRE RATED CASING. NO ADDITIONAL LIFE SAFETY DAMPERS ARE REQUIRED FOR 1-HOUR FIRE BARRIER.
- REBALANCE EXISTING RETURN GRILLE TO 340 CFM.
- TEST AND REBALANCE RETURN GRILLES TO EXISTING CFM FOLLOWING THE INSTALLATION AND OPERATION OF NEW INLINE RETURN FAN, TYPICAL.
- COORDINATE DUCT AND FITTING WITH BOOM KICKERS, TYPICAL.
- LOW WALL RETURN GRILLE TO BE 8" AFF FROM THE BOTTOM OF THE GRILLE, TYPICAL.
- BALANCE RETURN AIR FOR THE DR TO BE POSITIVELY PRESSURIZED AT -02".
- PROVIDE CAMFL MEGALAM ES MERV 17 HEPA FILTER FOR EACH LAMINAR FLOW DIFFUSER, TYPICAL.
- MOVE EXISTING FSD TO NEW FIRE RATED WALL. FIELD VERIFY THE NEW LOCATION PROVIDES ADEQUATE CLEARANCES FOR THE FSD RELOCATION.

NJRA
ARCHITECTS

NJRA Architects, Inc.
5223 S. Ascension Way, Suite 350
Murray, Utah 84123
801.364.9259
www.njraarchitects.com

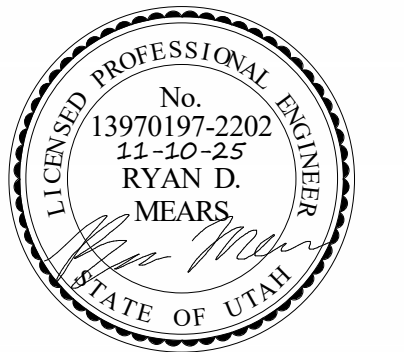

Intermountain Health
Riverton Hospital
GI - ASC

3741 W 12600 S
Riverton, UT 84065

NJRA Project # 25232.00
100% CD Set Nov. 17, 2025
1 ADD 01 12/23/25

LEVEL 2
MECHANICAL
PLAN - AREA
B

M101B

12/23/2025 2:55:24 PM

1 LEVEL 2 MECHANICAL PIPING PLAN - AREA B
3/16" = 1'-0"

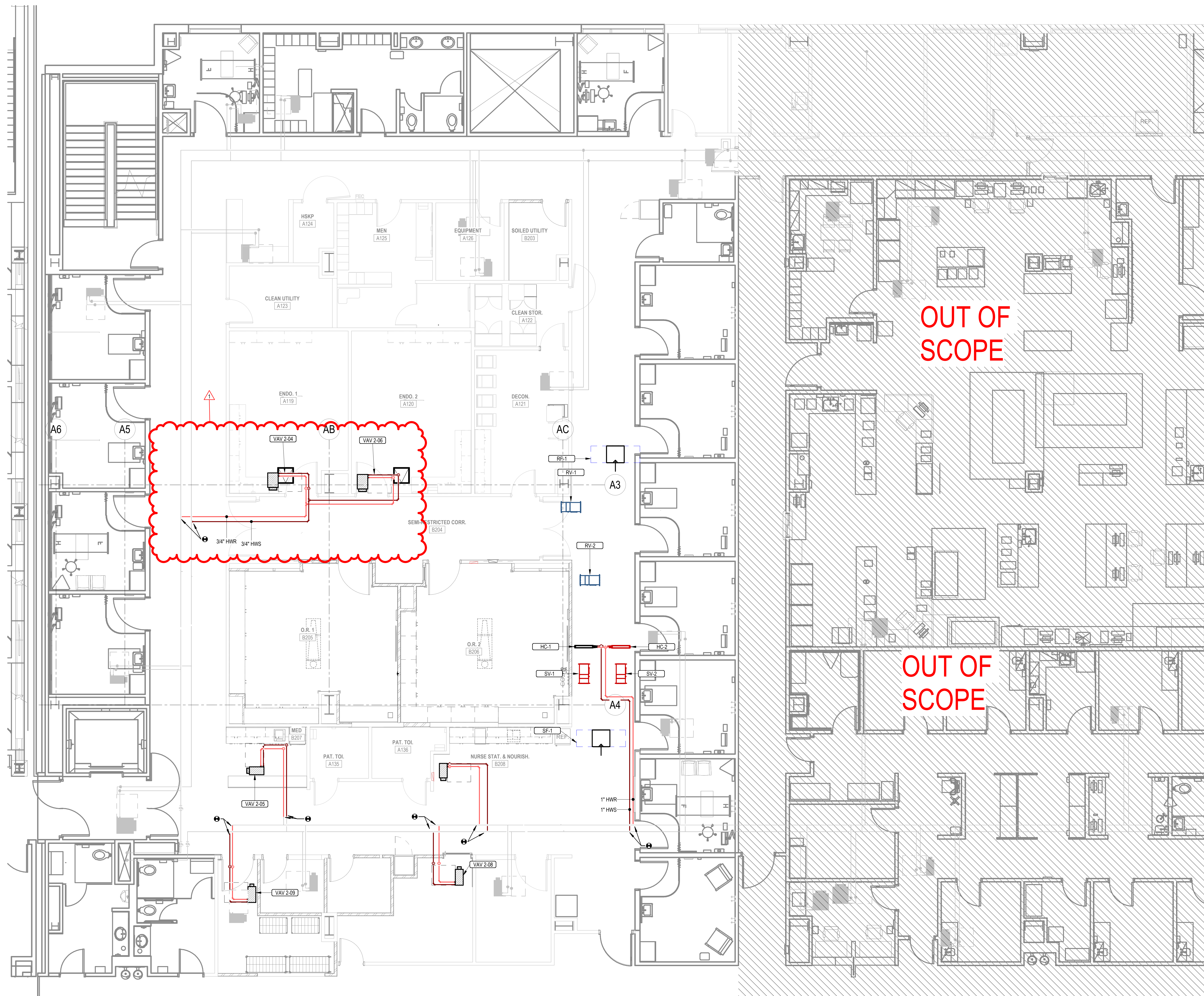

KEYNOTES

NJRA
ARCHITECTS

NJRA Architects, Inc.
5223 S. Ascension Way, Suite 350
Murray, Utah 84123
801.364.9259
www.njraarchitects.com

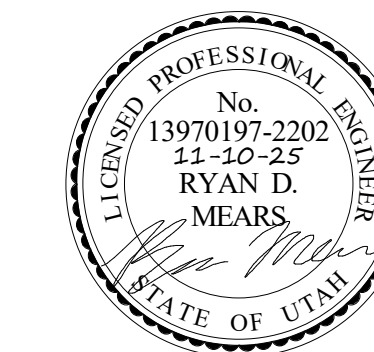

181 E 5400 S, Murray, UT 84107 | (801) 530-3148
info@resolutgroup.com | resolutgroup.com
Project #: 252777

Intermountain Health
Riverton Hospital
GI - ASC

3741 W 12600 S
Riverton, UT 84065

NJRA Project # 25232.00
100% CD Set Nov. 17, 2025
1 ADD 01 12/23/25

LEVEL 2
MECHANICAL
PIPING PLAN -
AREA B

MP101B

12/23/2025 2:55:25 PM

Grille, Register, and Diffuser Schedule					
ID	Manufacturer and Model	Count	Description	Image	
CD1	TITUS DMN	20	STYLE: SQUARE PLAQUE FACE CEILING DIFFUSER CONSTRUCTION: STEEL FINISH: POWDER COAT WITH COLOR SELECTED BY ARCHITECT MOUNTING: SURFACE OR LAY-IN BASED ON CEILING TYPE. PROVIDE FRAME TYPE 1 FOR SURFACE MOUNT AND FRAME TYPE 3 FOR LAY-IN. FACE SIZE: 24"x24", 24"x30", OR 12"x12". VERIFY FACE SIZE WITH ARCHITECT AND ENGINEER. CORE: REMOVABLE MAX. NC: 25 DAMPER: NONE CONNECTION: ROUND OR RECTANGULAR OF SIZE SHOWN ON DRAWINGS. PROVIDE ADAPTER FITTINGS AS REQUIRED. APPLICATION: VARIABLE AIR VOLUME SUPPLY		
CD2	AJ MFG SSLFHF-LED	4	72"x24" LAMINAR FLOW DIFFUSER WITH INTEGRAL LIGHTS. ALUMINUM FACE/FRAM WITH WHITE ANTIMICROBIAL EPOXY POWDERCOAT FINISH. ROOM SIDE ADJUSTABLE DISC. DAMPER WITH 51% PERFORATED COLLAR. DIFFUSER FACE SECURED WITH QUARTER TURN FASTENERS. ALL WELDED PLENUM SEAMS. ROOM SIDE ACCESSIBLE LED DRIVER BOX. PROVIDE WITH HEPA FILTERS. FACE TO MATCH ARCHITECTURAL DIFFUSER LAYOUT. PROVIDE WITH NECK SIZE AS SHOWN ON DRAWINGS.		
CD3	AJ MFG SSLFHF-LED	2	24"x24" LAMINAR FLOW DIFFUSER WITH INTEGRAL LIGHTS. ALUMINUM FACE/FRAM WITH WHITE ANTIMICROBIAL EPOXY POWDERCOAT FINISH. ROOM SIDE ADJUSTABLE DISC. DAMPER WITH 51% PERFORATED COLLAR. DIFFUSER FACE SECURED WITH QUARTER TURN FASTENERS. ALL WELDED PLENUM SEAMS. ROOM SIDE ACCESSIBLE LED DRIVER BOX. PROVIDE WITH HEPA FILTERS. FACE TO MATCH ARCHITECTURAL DIFFUSER LAYOUT. PROVIDE WITH NECK SIZE AS SHOWN ON DRAWINGS.		
CD4	AJ MFG SSLFHF-LED	6	48"x24" LAMINAR FLOW DIFFUSER WITH INTEGRAL LIGHTS. ALUMINUM FACE/FRAM WITH WHITE ANTIMICROBIAL EPOXY POWDERCOAT FINISH. ROOM SIDE ADJUSTABLE DISC. DAMPER WITH 51% PERFORATED COLLAR. DIFFUSER FACE SECURED WITH QUARTER TURN FASTENERS. ALL WELDED PLENUM SEAMS. ROOM SIDE ACCESSIBLE LED DRIVER BOX. PROVIDE WITH HEPA FILTERS. FACE TO MATCH ARCHITECTURAL DIFFUSER LAYOUT. PROVIDE WITH NECK SIZE AS SHOWN ON DRAWINGS.		
EG1	TITUS PAR	1	STYLE: SQUARE PERFORATED FACE CEILING GRILLE CONSTRUCTION: STEEL FINISH: SELECTED BY ARCHITECT MOUNTING: SURFACE OR LAY-IN BASED ON CEILING TYPE. PROVIDE FRAME TYPE 1 FOR SURFACE MOUNT AND FRAME TYPE 3 FOR LAY-IN. FACE SIZE: 48"x24", 24"x24", 24"x12", 20"x20", 16"x16", OR 12"x12" AS SHOWN ON PLANS. VERIFY FACE SIZE WITH ARCHITECT AND ENGINEER. MAX. NC: 25 DAMPER: NONE CONNECTION: ROUND OR RECTANGULAR OF SIZE SHOWN ON DRAWINGS. PROVIDE ADAPTER FITTINGS AS REQUIRED. APPLICATION: EXHAUST OR RELIEF MINIMUM FREE AREA: 50%		
RG1	TITUS PAR	7	STYLE: SQUARE PERFORATED FACE CEILING GRILLE CONSTRUCTION: STEEL FINISH: SELECTED BY ARCHITECT MOUNTING: SURFACE OR LAY-IN BASED ON CEILING TYPE. PROVIDE FRAME TYPE 1 FOR SURFACE MOUNT AND FRAME TYPE 3 FOR LAY-IN. FACE SIZE: 48"x24", 24"x24", 24"x12", 20"x20", 16"x16", OR 12"x12" AS SHOWN ON PLANS. VERIFY FACE SIZE WITH ARCHITECT AND ENGINEER. MAX. NC: 25 DAMPER: NONE CONNECTION: ROUND OR RECTANGULAR OF SIZE SHOWN ON DRAWINGS. PROVIDE ADAPTER FITTINGS AS REQUIRED. APPLICATION: RETURN OR TRANSFER MINIMUM FREE AREA: 50%		
SWR1	TITUS 350	2	STYLE: LOUVERED FACE SIDEWALL GRILLE CONSTRUCTION: STEEL, HEAVY DUTY FINISH: POWDER COAT WITH COLOR SELECTED BY ARCHITECT MOUNTING: SURFACE MOUNT FACE SIZE: SEE PLANS. VERIFY FACE SIZE WITH ARCHITECT AND ENGINEER. CORE: REMOVABLE MAX. NC: 25 DAMPER: NONE CONNECTION: RECTANGULAR OF SIZE SHOWN ON DRAWINGS. PROVIDE ADAPTER FITTINGS AS REQUIRED. APPLICATION: RETURN VANES/BLADES: 3/4" SPACING, 35 DEG DEFLECTION, SINGLE BLADE, BLADES PARALLEL TO FLOOR. MINIMUM FREE AREA: 50%		
SWR2	TITUS 350RL-SS	4	STYLE: LOUVERED FACE SIDEWALL GRILLE CONSTRUCTION: STAINLESS STEEL, HEAVY DUTY FINISH: POWDER COAT WITH COLOR SELECTED BY ARCHITECT MOUNTING: SURFACE MOUNT FACE SIZE: SEE PLANS. VERIFY FACE SIZE WITH ARCHITECT AND ENGINEER. CORE: REMOVABLE MAX. NC: 25 DAMPER: NONE CONNECTION: RECTANGULAR OF SIZE SHOWN ON DRAWINGS. PROVIDE ADAPTER FITTINGS AS REQUIRED. APPLICATION: RETURN VANES/BLADES: 3/4" SPACING, 35 DEG DEFLECTION, SINGLE BLADE, BLADES PARALLEL TO FLOOR. MINIMUM FREE AREA: 50%		

FAN SCHEDULE															
MANUFACTURER AND MODEL NUMBER				LOCATION		AIR TYPE		AIR		FAN		ELECTRICAL		SOUND	
ID								MAXIMUM AIRFLOW RATE (CFM)	STATIC PRESSURE (IN. WATER)	OUTLET VELOCITY (FPM)	FAN SPEED (RPM)	FAN WHEEL DIAMETER (IN)	STATIC EFFICIENCY (%)	MOTOR SIZE (HP)	LENGTH/ WIDTH/ HEIGHT (IN)
SF-1	GREENHECK	SQ-18-M2-VG		CORRIDOR	INLINE	SUPPLY		4100	1.5	835	1477	22.25	60	3	30/30/27
RF-1	GREENHECK	SQ-18-M2-VG		CORRIDOR	INLINE	RETURN		3400	0.75	692	1112	22.25	60	2	30/30/27

- DIRECT DRIVE FANS ONLY, NO BELT DRIVEN FANS ALLOWED
- PROVIDE FAN WITH EC MOTOR
- PROVIDE INLINE FAN WITH SPRING VIBRATION ISOLATORS. FLEX CONNECTIONS ON INLET AND OUTLET, AND THERMAL OVERLOAD PROTECTION
- PROVIDE WITH HUSH DUCT HD-1F60HR ACOUSTICAL SILENCER
- INSTALL FAN WITH DISCONNECT, COORDINATE WITH DIV 26

AIR CONTROL VALVE SCHEDULE																							
SUPPLY				AIR				FLUID										COIL					
AREA SERVED	ID	MANUFACTURER AND MODEL NUMBER	INLET DIA. (IN)	MAXIMUM AIRFLOW (CFM)	MINIMUM AIRFLOW (CFM)	AIRFLOW DRIVING FACTOR	ENTERING AIR TEMP. DB (DEG. F)	LEAVING AIR TEMP. DB (DEG. F)	S.P. LOSS AT MAX CFM (IN H2O)	HEAT LOAD (MBH)	TOTAL FLUID FLOW (GPM)	ENTERING/ LEAVING FLUID TEMP. (DEG. F)	WORKING FLUID	MAX. FLUID PRESSURE DROP (FT)	S.P. LOSS AT MAX CFM (IN H2O)	MIN. COIL ROWS	MIN. FINS (FPI)	AIR VELOCITY (FPM)	COIL SIZE W x H (IN)	PIPE SIZE (IN)	2-WAY OR 3-WAY VALVE	NOTES	
OR 1	SV-01	ACCUTROL ATC0000	14	1680	1680	AIR CHANGE	52	80	0.16	38.6	3.0	160/135	WATER	2.0	HC-01	0.5	2	10	500	26 x 20	1/2	3-WAY	1.4
OR 2	SV-02	ACCUTROL ATC0000	14	1680	1680	AIR CHANGE	52	80	0.16	38.6	3.0	160/135	WATER	2.0	HC-02	0.5	2	10	500	26 x 20	1/2	2-WAY	1.4
OR 1	RV-01	ACCUTROL ATC0000	14	1480	1480	--	--	--	0.12	--	--	--	--	--	--	--	--	--	--	--	--	2-3	
OR 2	RV-02	ACCUTROL ATC0000	14	1480	1480	--	--	--	0.12	--	--	--	--	--	--	--	--	--	--	--	--	2-3	

- ALL CAPACITIES AT 4,500 FT ELEVATION.
- AIR VALVE IS TO BE ACTUATED LOW PRESSURE PARTIALLY CLOSED VALVE.
- PROVIDE AND INSTALL PRESSURE SENSORS BEFORE AND AFTER AIR VALVE AND REPORT PRESSURE DIFFERENTIAL TO BMS.
- DUCT COIL IS TO BE PIPED IN VAV CONFIGURATION PER VAV DETAIL.

VAV BOX LEVEL 2 SCHEDULE																		
Existing (E)	ID	Level	Manufacturer	Inlet Size	Cooling Airflow	Heating Airflow	Min Airflow	Entering Air Temperature	Leaving Air Temperature	S.P. Loss at Max CFM	Flow Rate	Entering Water Temperature	Leaving Water Temperature	Working Fluid	Head Loss Feet	Min. Number of Rows/Fins Per Inch	Valve Type	NOTE
	VAV 2-01	Level 2	TITUS -ESV-3	10"	1,000 CFM	1,000 CFM	1,000 CFM	52 °F	83 °F	0.4	2.0 GPM	160 °F	132 °F	WATER	0.47	2/10	2 Way Valve	
(E)	VAV 2-02	Level 2	TITUS -ESV-3	10"	550 CFM	550 CFM	550 CFM	52 °F	96 °F	0.145	2.0 GPM	160 °F	138 °F	WATER	0.47	2/10	2 Way Valve	1
	VAV 2-04	Level 2	TITUS -ESV-3	12"	960 CFM	960 CFM	960 CFM	52 °F	90 °F	0.221	2.5 GPM	160 °F	133 °F	WATER	0.96	2/10	2 Way Valve	
	VAV 2-05	Level 2	TITUS -ESV-3	8"	670 CFM	670 CFM	670 CFM	52 °F	82 °F	0.383	1.5 GPM	160 °F	135 °F	WATER	0.4775	2/10	2 Way Valve	
	VAV 2-06	Level 2	TITUS -ESV-3	12"	1,160 CFM	1,160 CFM	1,160 CFM	52 °F	86 °F	0.297	2.5 GPM	160 °F	131 °F	WATER	0.96	2/10	3 Way Valve	
(E)	VAV 2-07	Level 2	TITUS -ESV-3	6"	200 CFM	200 CFM	80 CFM	52 °F	102 °F	0.04	1.0 GPM	160 °F	141 °F	WATER	0.12	2/10	3 Way Valve	1
	VAV 2-08	Level 2	TITUS -ESV-3	6"	210 CFM	210 CFM	80 CFM	52 °F	101 °F	0.042	1.0 GPM	160 °F	141 °F	WATER	0.12	2/10	2 Way Valve	
	VAV 2-09	Level 2	TITUS -ESV-3	6"	260 CFM	240 CFM	80 CFM	52 °F	98 °F	0.054	1.0 GPM	160 °F	140 °F	WATER	0.12	2/10	3 Way Valve	
	VAV 2-10	Level 2	TITUS -ESV-3	8"	600 CFM	420 CFM	145 CFM	52 °F	92 °F	0.32	1.5 GPM	160 °F	139 °F	WATER	0.4775	2/10	3 Way Valve	

1. EXISTING VAV BOX TO BE REUSED. RELOCATE T-STAT AS SHOWN ON M2100 SERIES DRAWINGS. REUSED VAVS TO BE RELOCATED AS NEEDED TO MAINTAIN SERVICE CLEARANCE.

VAV BOX LEVEL 2 SCHEDULE - ADD ALT															
ID	Level	Manufacturer	Inlet Size	Cooling Airflow	Heating Airflow	Min Airflow	Entering Air Temperature	Leaving Air Temperature	S.P. Loss at Max CFM	Flow Rate	Entering Water Temperature	Leaving Water Temperature	Working Fluid	Head Loss Feet	Min. Number of Rows/Fins Per Inch
VAV 2-11	Level 2	TITUS -ESV-3	6"	220 CFM	220 CFM	80 CFM	52 °F	100 °F	0.044	1.0 GPM	160 °F	141 °F	WATER	0.12	2/10



NJRA Architects, Inc.
5223 S. Ascension Way, Suite 350
Murray, Utah 84123
801.364.9259
www.njraarchitects.com



181 E 5400 S, Murray, UT 84107 | 801.530-3148
info@resolugroup.com | resolugroup.com

Project #: 250777

Intermountain Health
Riverton Hospital
GI - ASC

3741 W 12400 S
Riverton, UT 84065

NJRA Project # 25232.00
100% CD Set Nov. 17, 2025
I_ADD 01 12/23/25

MECHANICAL
SCHEDULES

M600



Mechanical Engineering
Electrical Engineering
Technology Engineering
Acoustical Engineering
Lighting Design
Theatre Design
Fire Protection Engineering
Building Commissioning

Salt Lake City | Phoenix | St. Louis | Baltimore
[p] 800-678-7077
www.spectrum-engineers.com

Electrical Addendum #1

Date: December 23, 2025
To: Robert Howell
Company: NJRA Architects
Job: Riverton GI ASC
Job No: 250514
Cc:

From: Jason Worthen
Email: Jason.worthen@speceng.com
Phone: 801-834-9973
Re:

This Addendum shall be considered part of the Contract Documents and Project Manual for the above mentioned project as though it had been issued at the same time and shall be incorporated integrally therewith. Where provisions of the following supplementary data differ from those of the original Contract Documents and Project Manual, the Addendum shall govern and take precedence.

Drawings

1. EP101B – Level 2 Power Plan – Area B
 - a. Updated reception/waiting area to match current architectural backgrounds.
2. EL101B – Level 2 Power Plan – Area B
 - a. Updated reception/waiting area to match current architectural backgrounds.
3. EY101B – Level 2 Power Plan – Area B
 - a. Updated reception/waiting area to match current architectural backgrounds.
 - b. Added duct smoke detectors and control modules for fans over 2,000 CFM.

END OF ADDENDUM

Attachments < EP101B, EL101B, EY101B >



1	PROVIDE NEW TYPED PANEL SCHEDULES FOR ALL PANELS AFFECTED BY THE PROJECT.
2	ALL RECEPTACLES LOCATED WITHIN 6" OF THE EDGE OF A SINK SHALL BE GFCI PROTECTED.
3	CONTRACTOR TO COORDINATE WITH BOOM VENDOR DRAWINGS FOR BOOM CIRCUITING AND INSTALLATION

- 1 CONNECT TO EXISTING RECEPTACLE CIRCUIT.
- 2 PROVIDE DATA DROP (POE) FOR CLOCK.
- 3 PROVIDE FSR PWB-100 RECESSED TV BOX.
- 4 PROVIDE LEGRAND 30TP BLANK POWER POLE OR EQUIVALENT. USE TO ROUTE POWER/DATA TO SYSTEMS FURNITURE.
- 5 PROVIDE NEW 20A/3P BREAKER IN EXISTING SQUARE D PANELBOARD, 35K AIC.

Intermountain Health
Riverton Hospital
GI - ASC

NJRA Project #	25232.00
Construction Documents	Nov. 19, 2025
Addednum #1	12/23/25

LEVEL 2
POWER PLAN
- AREA B

EP101B

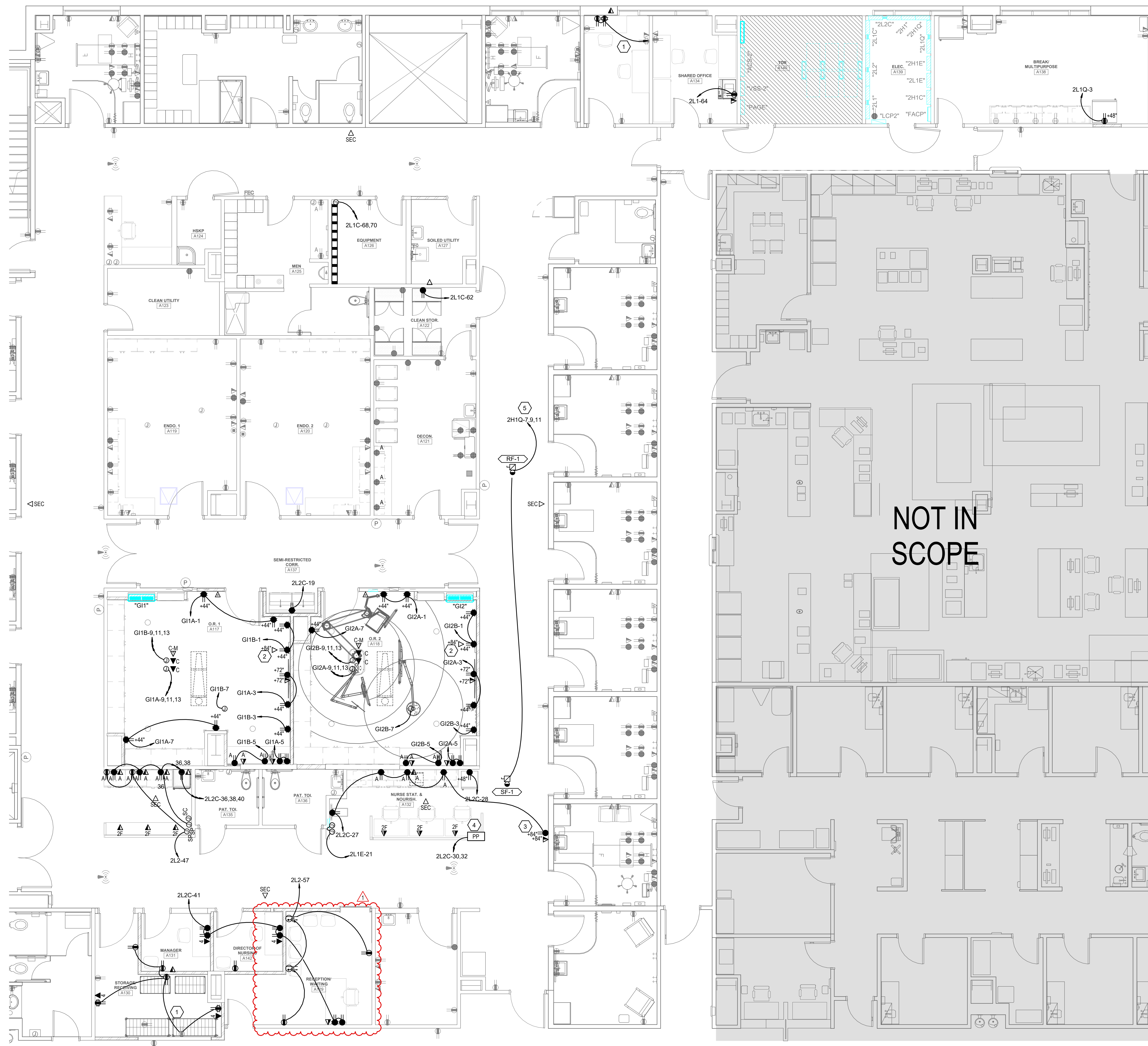

1 LEVEL 2 POWER PLAN - AREA B
SCALE: 3/16" = 1'-0"



SCALE: 3/16" = 1'-0"

EL101B



1 LEVEL 2 AUXILIARY PLAN - AREA B
SCALE: 3/16" = 1'-0"

GENERAL SHEET NOTES

- 1 ALL PATHWAYS FOR LOW VOLTAGE CABLING NOT REQUIRED TO BE IN CONDUITS SHALL BE ROUTED IN J-HOOK PATHWAYS. CONCEAL ALL PATHWAYS ABOVE ACCESSIBLE CEILING SPACES. DO NOT RUN CABLES IN EXPOSED AREAS. WHERE CONCEALMENT IS NOT POSSIBLE IN EXPOSED AREAS, CONTRACTOR SHALL PROVIDE CONDUIT TO ROUTE CABLING WHERE VISIBLE. ALL CONDUIT SHALL BE PAINTED TO MATCH CEILING AND PROVIDED WITH PROTECTIVE BUSHINGS. REFER TO TELECOM RACEWAY PLANS FOR ADDITIONAL INFORMATION.
- 2 SECURITY JUNCTION BOX LOCATIONS ARE FOR REFERENCE PURPOSES ONLY. LOCATION OF JUNCTION BOX TO BE INSTALLED IN AN ACCESSIBLE CEILING SPACE ALLOWING FOR SERVICEABILITY.
- 3 ACCESS CONTROL CABLING TO BE PLENUM RATED.
- 4 SECURITY CONTRACTOR TO COORDINATE WITH DOOR HARDWARE CONTRACTOR FOR ELECTRIC LOCK TYPE, INTERFACE, AND VOLTAGE REQUIREMENTS. CONTRACTOR SHALL REVIEW ALL DOOR HARDWARE ROUGH-IN INFORMATION AGAINST THE DOOR HARDWARE SPECIFICATION AND DOOR HARDWARE SCHEDULE TO VERIFY DOOR ROUGH-IN PRIOR TO CONSTRUCTION.
- 5 SECURITY CABLING SHALL BE RATED FOR THE AREA AND ENVIRONMENT IT IS INSTALLED. REFER TO SPECIFICATIONS FOR CABLING REQUIREMENTS.
- 6 PATHWAYS FOR ACCESS CONTROL MAY SHARE JUNCTION BOXES AND CONDUIT. CONDUIT MUST BE SIZED APPROPRIATELY BASED ON CABLE FILL.
- 7 SEE ARCHITECTURAL ELEVATIONS AND REFLECTED CEILING PLANS FOR DEVICE LOCATIONS. IF NOT SHOWN ON ARCHITECTURAL DRAWINGS LOCATE PER TYPICAL DEVICE MOUNTING DETAILS ON SHEET EE701. ALL CEILING MOUNTED DEVICES SHALL ALIGN WITH OTHER DEVICES ON CEILING.
- 8 COORDINATE MOUNTING LOCATION OF UNDER DESK PANIC BUTTON WITH FURNITURE DRAWINGS, ARCHITECT AND OWNER PRIOR TO ROUGH-IN AND FINAL INSTALLATION.

SHEET KEYNOTES

- 1 PROVIDE CONTROL MODULE FOR THE SECURITY ACS PANEL.
- 2 PROVIDE DUCT SMOKE DETECTOR AND CONTROL MODULE TIED TO THE FIRE ALARM SYSTEM. CONTROL MODULE TO SHUT DOWN FAN WHEN SMOKE IS DETECTED.

KEY PLAN

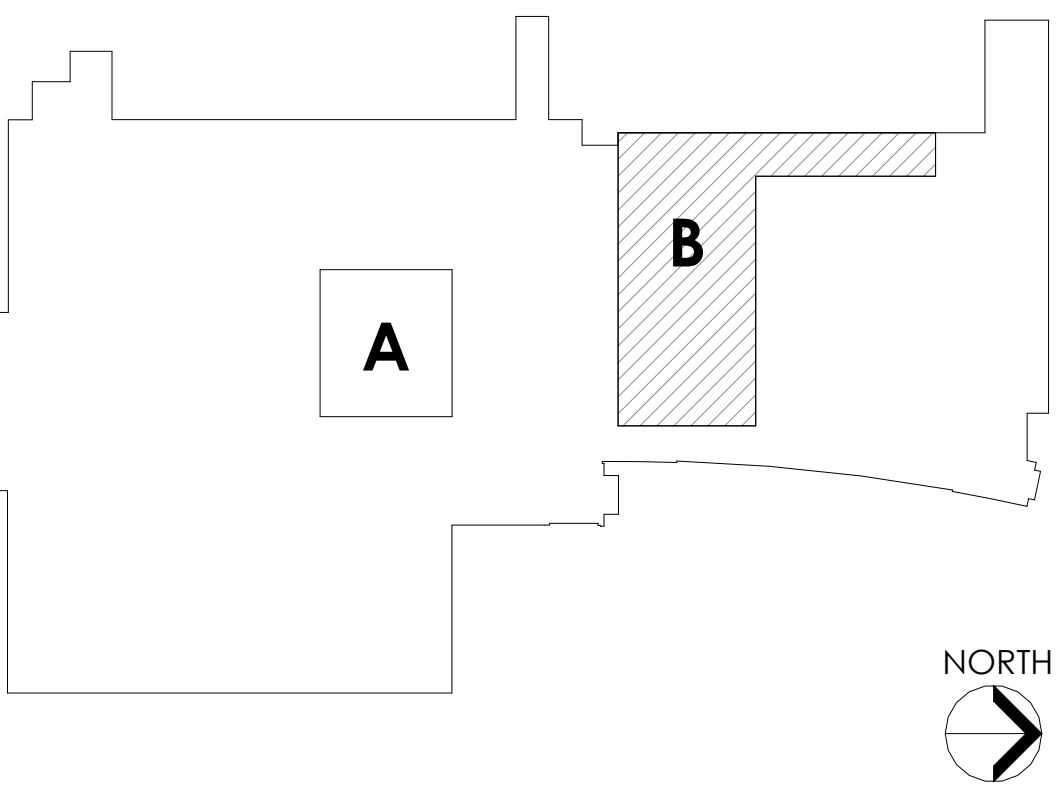

NJRA Architects, Inc.
5223 S. Ascension Way, Suite 350
Murray, Utah 84123
801.364.9259
www.njraarchitects.com

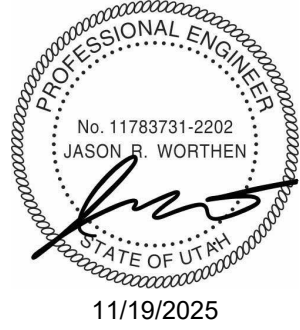

SPECTRUM
ENGINEERS
324 S. State St., Suite 400
Salt Lake City, UT 84111
800-678-7077
801-328-5151
fax: 801-328-5155
www.spectrum-engineers.com

Intermountain Health
Riverton Hospital
GI - ASC

3741 W. 12600 S.
Riverton, UT 84065

NJRA Project # 25232.00
Construction Documents Nov. 19, 2025
1 Addednum #1 12/23/25

LEVEL 2
AUXILIARY
PLAN - AREA
B

EY101B