

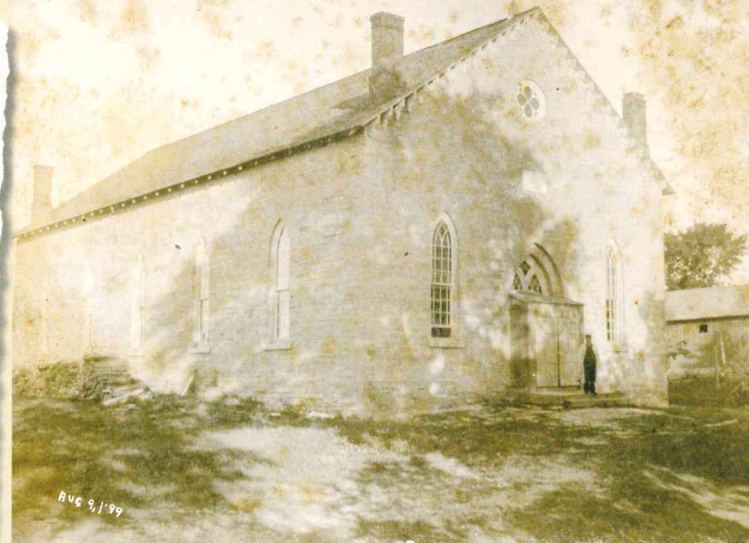

Batawa

Turning of the sod for the Sisters of Providence convent in Batawa, with the Sacred Heart Church visible in the background, ca. 1949. Left to Right: Mr. Viklisky, Fr. Gaborie, Sister Mary Zita Welsh SP, Sister Mary Theophile Labre SP, and Sister Mary Leo MacDonell SP. The Sisters of Providence taught at Sacred Heart School in Batawa from 1946 to 1975. Sisters of Providence of St. Vincent de Paul Archives Erinsville, Assumption of the Blessed Virgin Mary parish in Erinsville,



Erinsville

Assumption of the Blessed Virgin Mary parish in Erinsville, 1899. You may notice that it looks a bit different than it does today, as this photo was taken before the tower was added in 1907. Archdiocese of Kingston Archives.

FROM THE



Newman House

Members of the Newman House community, ca 1978-1979. Many secular universities have Newman Clubs to serve the Catholic student population. The Newman Club at Queen's University was founded in 1917 and St. Thomas More parish was established in 1968 with Newman House as its parish centre. Newman House moved to its current location on Frontenac Street in 1977. Sisters of Providence of St. Vincent de Paul Archives