

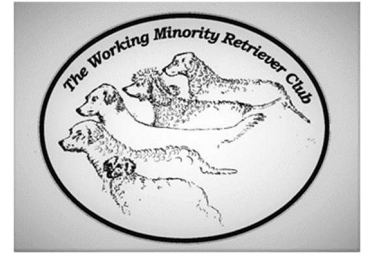

COMBINED CLUB TRAINING DAY

with the WMRC & IWSA

7TH November 2021



VENUE: Manor Farm Ropley Rookward Lane SO24 0DF

by kind permission of the landowner TM Graham

cost £20 per dog handler

bank transfer

Sort Code 07-02-46

Account No 23308366

9.30AM meet for 10AM start finish 12 noon - Beginner gundog & puppies under 18 months (*exceptions will be considered for those dogs that are just out of puppy & require further basic training- please ask if you would prefer this group*)
LIMIT OF 6 IN THIS GROUP

The first session is for those who are wanting to get into gundog work and for those puppies that require further basic training.

Advanced session meet 12.30 for 1pm start finish 3pm

Second session advanced gundog work for those dogs who have already been working on shoots and or entered into working tests

LIMIT OF 8 IN THIS GROUP

Please note the ground & conditions may be challenging at this time of the year so please wear appropriate footwear & clothing

Please bring your own refreshments

Please book in by completing an event form downloadable from our website www.workingminorityretrieverclub.com
(Please make sure you complete the event date at the top of the form & the group you wish to join)
and emailing to workingminorityretrieverclub@gmail.com

Directions to Morning training session: Please note the morning training will take place off the A31 and not at the actual Farm buildings. The What3Words for this location is <https://w3w.co/plot.intention.expose>

The training will be signposted with WMRC signs off the main road.

From the A34 or M3 at Winchester follow signs for A31 Alresford/Alton

At the Percy Hobbs Roundabout (Neptune at home) take the third exit A31 to Alresford

At the next roundabout take the 2nd exit onto A31

At the roundabout take the 2nd exit and stay on the A31

Pass the Shell Garage and Thai restaurant and continue for two miles. Go past the sign for North Street and a road on your left to Bighton and the bus stop, the turning into the field will then be about 5 yards on your left up a gravel track.

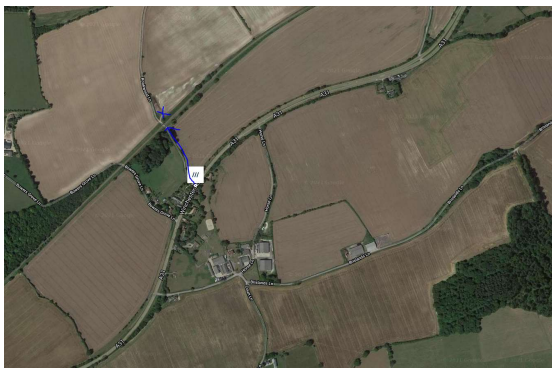

From the A31 Alton/Farnham

Follow signs for A31 Winchester and go through Four Marks. You will pass a small parade of

shops and a BP garage on your right.

Continue along A31 Past the Travel Lodge on your right and join the dual carriageway

The entrance to the field will be on your right about ¼ mile after the dual carriageway returns to single lane.

Directions for the Afternoon training group;

Directions - Manor Farm, North Street, Ropley, Hants, SO24 0DF

Please note the afternoon training will park at the Farm buildings. The What3Words for this location is <https://w3w.co/skillet.pulse.baguette>

The training will be signposted with WMRC signs off the main road.

From the A34 or M3 at Winchester follow signs for A31 Alresford/Alton

At the Percy Hobbs Roundabout (Neptune at home) take the third exit A31 to Alresford

At the next roundabout take the 2nd exit onto A31

At the roundabout take the 2nd exit and stay on the A31

Pass the Shell Garage and Thai restaurant and continue for two miles. Turn right at the sign for North Street and follow the road taking the left fork towards the farm buildings,

Parking will be in front of the barns.

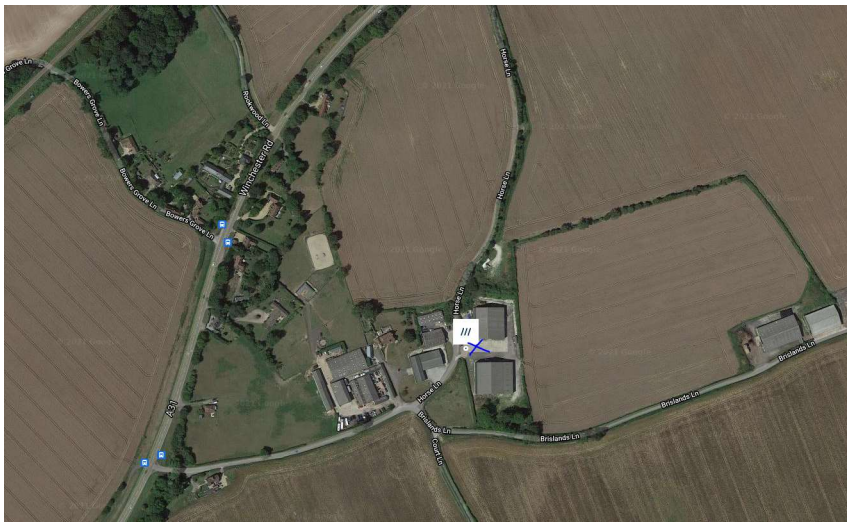

From the A31 Alton/Farnham

Follow signs for A31 Winchester and go through Four Marks. You will pass a small parade of shops and a BP garage on your left.

Continue along A31 Past the Travel Lodge on your right, and join the dual carriageway, once the dual carriageway returns to one lane, continue o half a mile, past a sign to Bighton (on your right) and then take the next left heading towards the farm buildings. (If you get to the Thai restaurant and the Shell garage you have missed the turning.

Any problems call Debbie on 07776 195105 or Judy Hempstead on 07747 53308