

SINGLE FAMILY RESIDENCE

Ivy Ridge Rd Lot #26,
Weaverville, NC 28787

EURO DESIGN LLC



SAINT MORITZ

MAIN LEVEL

MAIN FLOOR - 3350.00 Sq.Ft.
 GARAGE - 635.00 Sq.Ft.
 REAR PORCH - 1144.00 Sq.Ft.

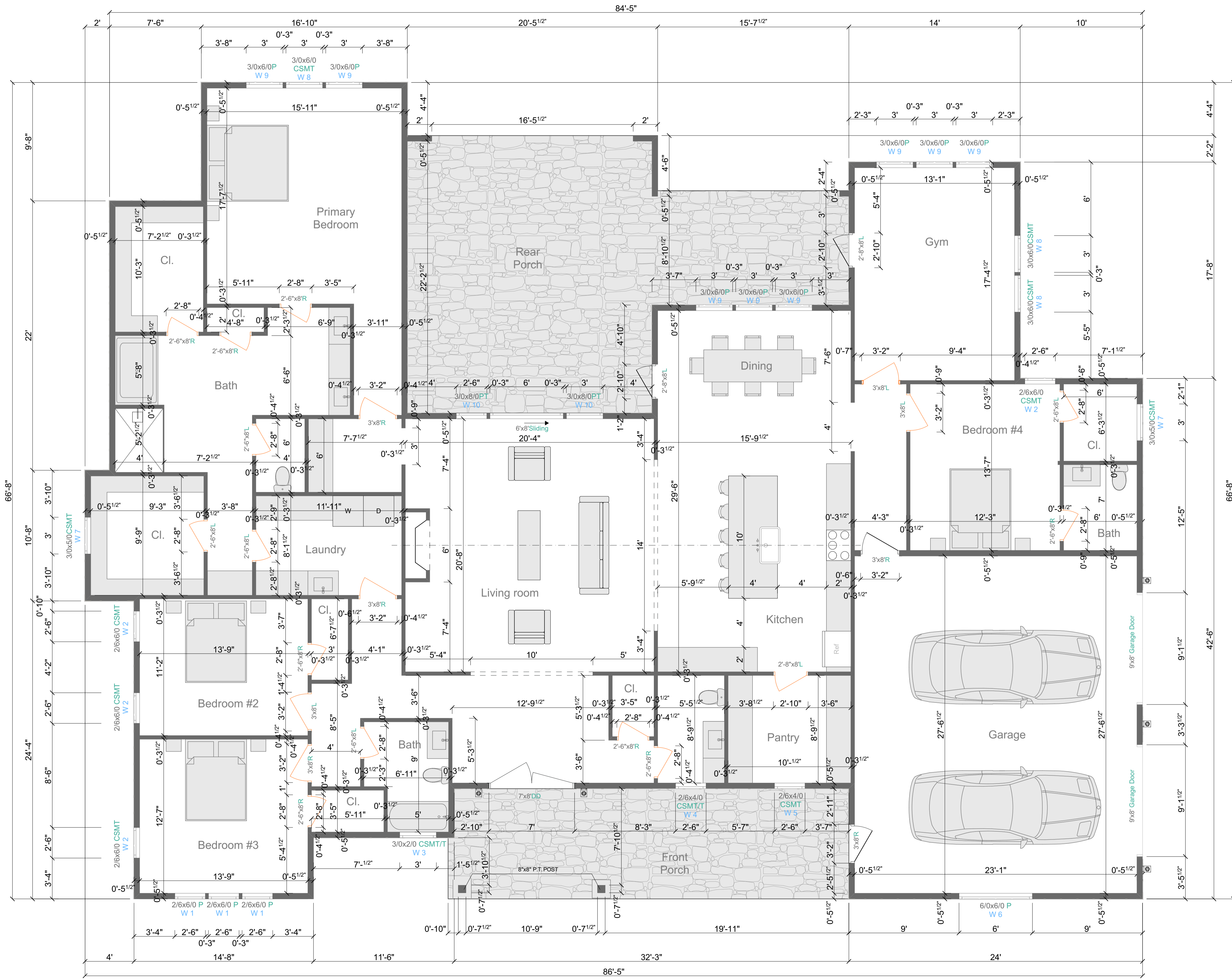

GENERAL NOTES

MAIN LEVEL

- Exterior walls size - 2x6. Typical interior walls have size 2x4. Other interior walls shall comply with dimensions.
- All doors have rough openings 98 inch in height.
- All exterior doors have rough openings 99 inch in height.

WALL LEGEND

- WALLS 2x4 @16" OC h=10'-1 1/2"
- WALLS 2x6 @16" OC h=10'-1 1/2"

Ivy Ridge Rd Lot #26, Weaverville, NC 28787		PAGE: MAIN FLOOR
LOT 26	DRAWN BY:	SCALE: 1/4"=1'-0"
REV. 1	DATE April 11 2026	
FINAL		

Ivy Ridge Rd Lot #26, Weaverville, NC 28787		PAGE: FRONT ELEVATION
LOT	DRAWN BY:	SCALE: 1/4"=1'-0"
26		
REV.	DATE	
1	April 11 2026	
FINAL		

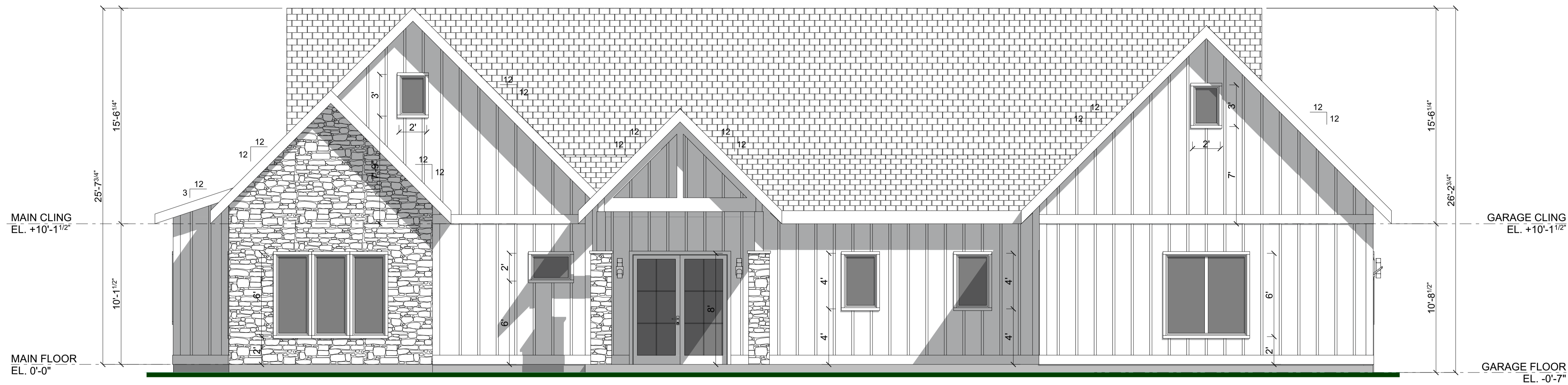

FRONT ELEVATION

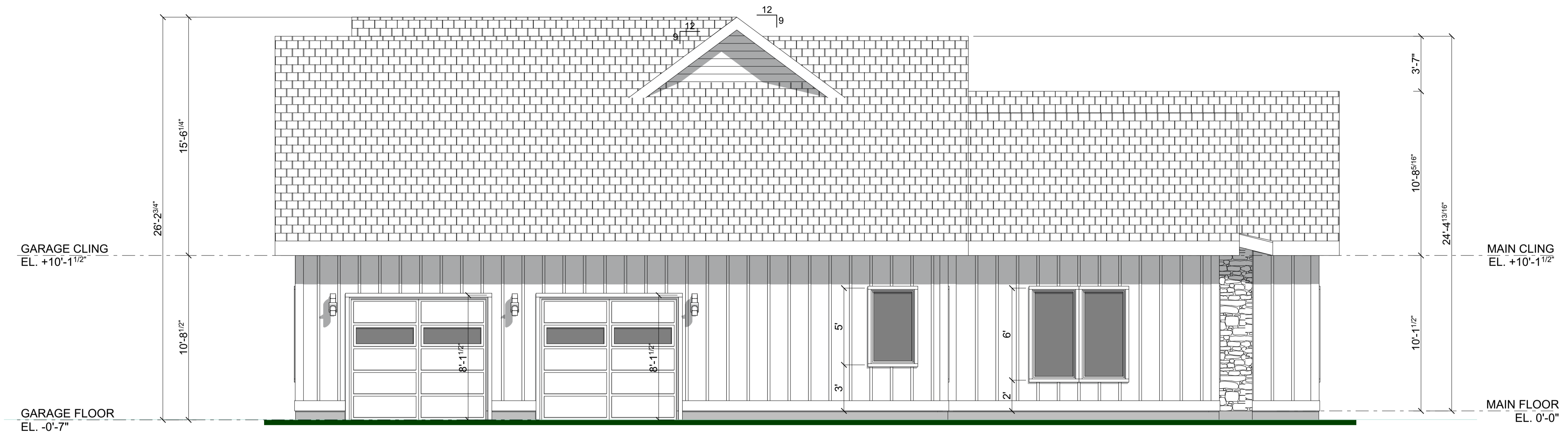

RIGHT ELEVATION

Ivy Ridge Rd Lot #26, Weaverville, NC 28787		PAGE: RIGHT ELEVATION	
LOT	26	DRAWN BY:	1/4"=1'-0"
REV.	1	DATE	April 11 2026
FINAL			

NEW RESIDENCE EURO DESIGN LLC



REAR ELEVATION

Ivy Ridge Rd Lot #26, Weaverville, NC 28787		PAGE: REAR ELEVATION	
LOT	26	DRAWN BY:	1/4"=1'-0"
REV.	1	DATE	April 11 2026
FINAL			

BIRD EYE VIEW

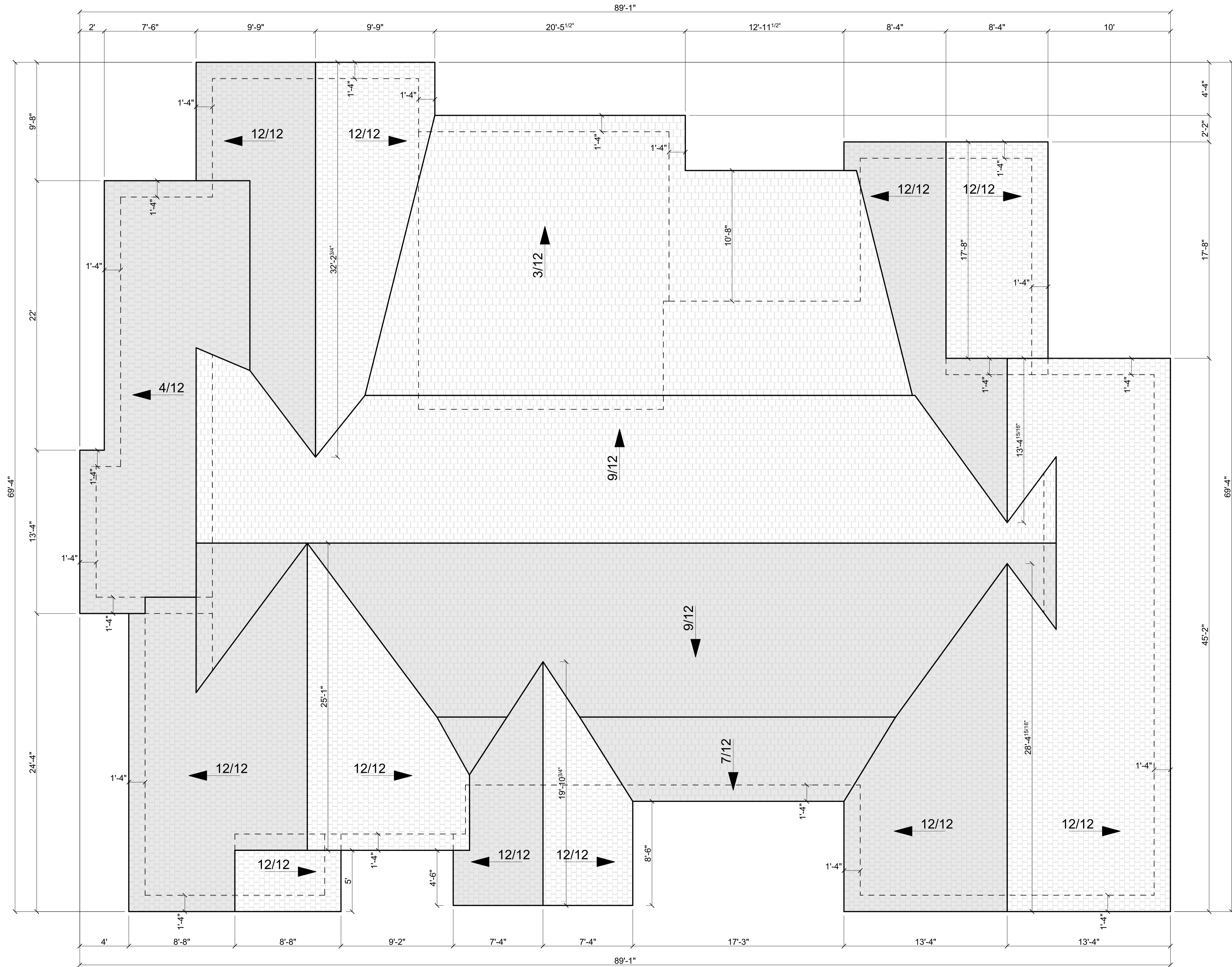

Ivy Ridge Rd Lot #26, Weaverville, NC 28787		PAGE: BIRD EYE VIEW	
LOT	DRAWN BY:	SCALE:	1/4"=1'-0"
26			
REV.	DATE		
1	April 11 2026		
FINAL			

NEW RESIDENCE EURO DESIGN LLC

