



# 20 +/- Acre Development Property in Kerman, CA

*Asking Price: \$2,500,000*

Price Reduced!

Presented By Camara Realty, Inc.

Broker CA DRE: 01773451

# Prime 20-Acre Development Opportunity in Kerman, CA

Discover an exceptional 20-acre property in the growing city of Kerman, CA, offering unlimited potential for visionary developers. Situated in a highly desirable location, this expansive lot provides a rare opportunity for residential, commercial, or mixed-use development in a community with increasing demand for new construction. Conveniently located near major highways, providing easy access to Fresno and surrounding areas. Close proximity to schools, shopping centers, and local amenities makes this a prime spot for future residents and businesses. Kerman is experiencing steady population growth and infrastructure development, ensuring strong demand for new housing and commercial projects.

**Property is adjacent to Whispering Falls Residential Project. For more information visit the City of Kerman's website.**

- APN: 020-160-19S
- Site Address: 16477 W. Kearney Blvd, Kerman CA 93630

Presented By Camara Realty, Inc.

Broker CA DRE: 01773451

# Prime 20-Acre Development Opportunity in Kerman, CA

## Prime 20-Acre Development Property Near Kerman, CA – A Developer's Dream!

- Looking for the perfect opportunity to build in a rapidly growing area? This 20-acre property, located just outside the thriving city of Kerman and adjacent to the exciting Whispering Falls Residential Project, offers endless potential for visionary developers!

### Property Highlights:

- **20 Acres of Versatile Land** – Ready for residential or mixed-use development, ideal for creating a unique community that complements the ongoing growth in the area.
- **Neighboring the Whispering Falls Residential Project** – Leverage the buzz around the nearby Whispering Falls Residential Project, which is attracting new homeowners and increasing demand for additional amenities and services in the area.
- **Proximity to Kerman** – Just minutes from the heart of Kerman, a charming, fast-growing city with a vibrant community, excellent schools, and a range of shopping and dining options. As the city continues to expand, this property is perfectly positioned to capitalize on the influx of new residents and businesses.
- **Strong Market Demand** – With Kerman and the surrounding region experiencing steady population growth, the need for new housing and commercial spaces is greater than ever. This property offers the opportunity to meet that demand head-on.
- **Strategic Location** – Conveniently located near major highways, providing quick access to Fresno and other Central Valley hubs. Ideal for commuters, families, and businesses looking for space to grow.

Endless Potential! Whether you're planning a new residential neighborhood, mixed-use development, or commercial project, this 20-acre property offers the perfect canvas to bring your vision to life in a community that's on the rise.

Don't miss out on this rare opportunity to invest in the future of Kerman!

**APN: 020-160-19S**

**Site Address: 16477 W. Kearney Blvd, Kerman CA 93630**

**Presented By Camara Realty, Inc.**

**Broker CA DRE: 01773451**



# Property Aerial Map



Presented By Camara Realty, Inc. - Broker CA DRE: 01773451

# Accessors Map

--- NOTE ---  
This map is for Assessment purposes only.  
It is not to be construed as portraying  
legal ownership or divisions of land for  
purposes of zoning or subdivision law.

SUBDIVIDED LAND IN POR. SEC. 11, T.14S., R.17E., M.D.B.&M.

Tax Rate Area  
120-001  
13-025  
13-037

020-16

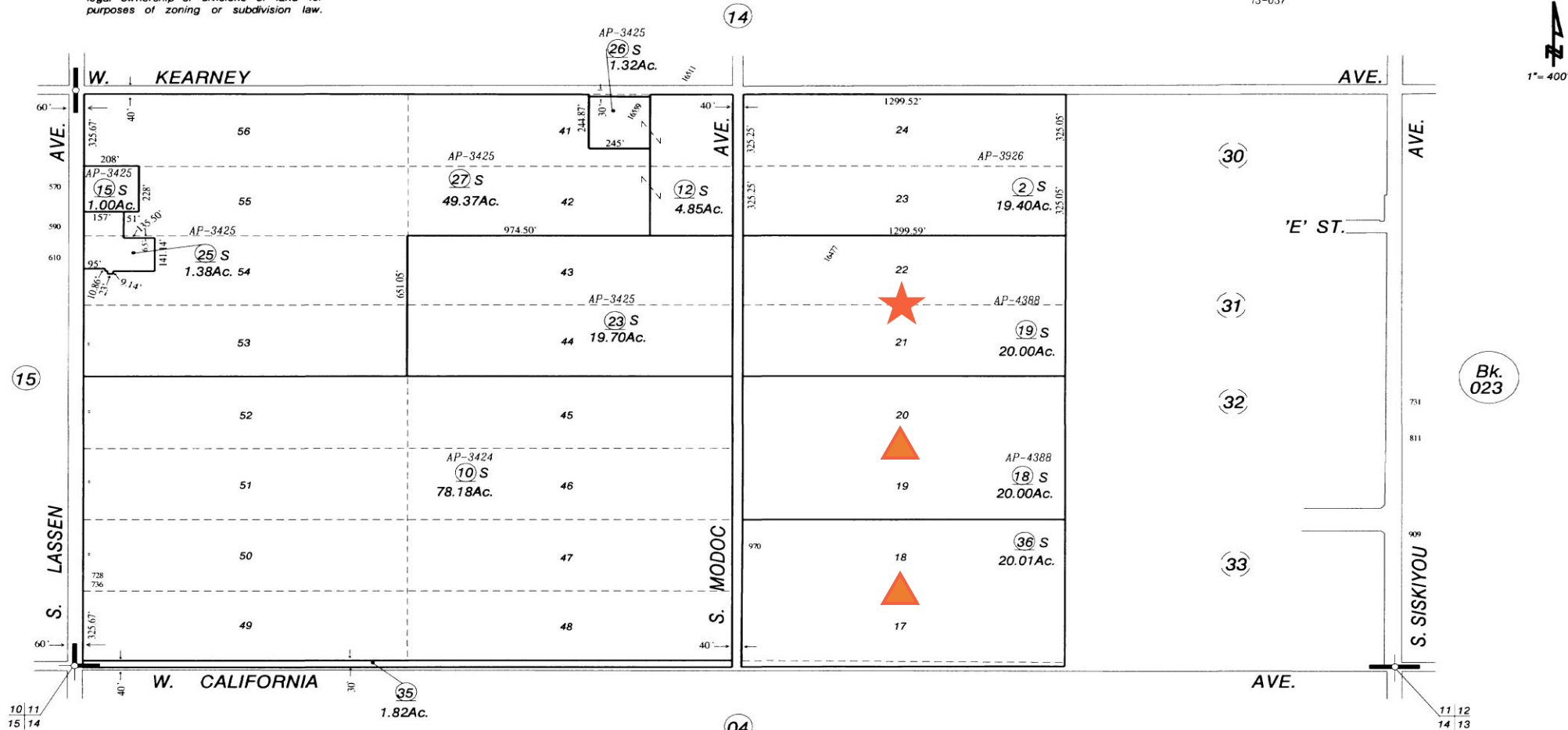

Agricultural Preserve  
Fresno Irrigated Farms Co. Tract - R.S. Bk. 8, Pg. 1

10-19-2006

NOTE - Assessor's Block Numbers Shown in Ellipses.  
Assessor's Parcel Numbers Shown in Circles.

Assessor's Map Bk. 20 - Pg. 16  
County of Fresno, Calif.

This map/plat is being furnished as an aid in locating the herein described Land in relation to adjoining streets, natural boundaries and other land, and is not a survey of the land depicted. Except to the extent a policy of title insurance is expressly modified by endorsement, if any, the Company does not insure dimensions, distances, location of easements, acreage or other matters shown thereon.



# Land Use Map

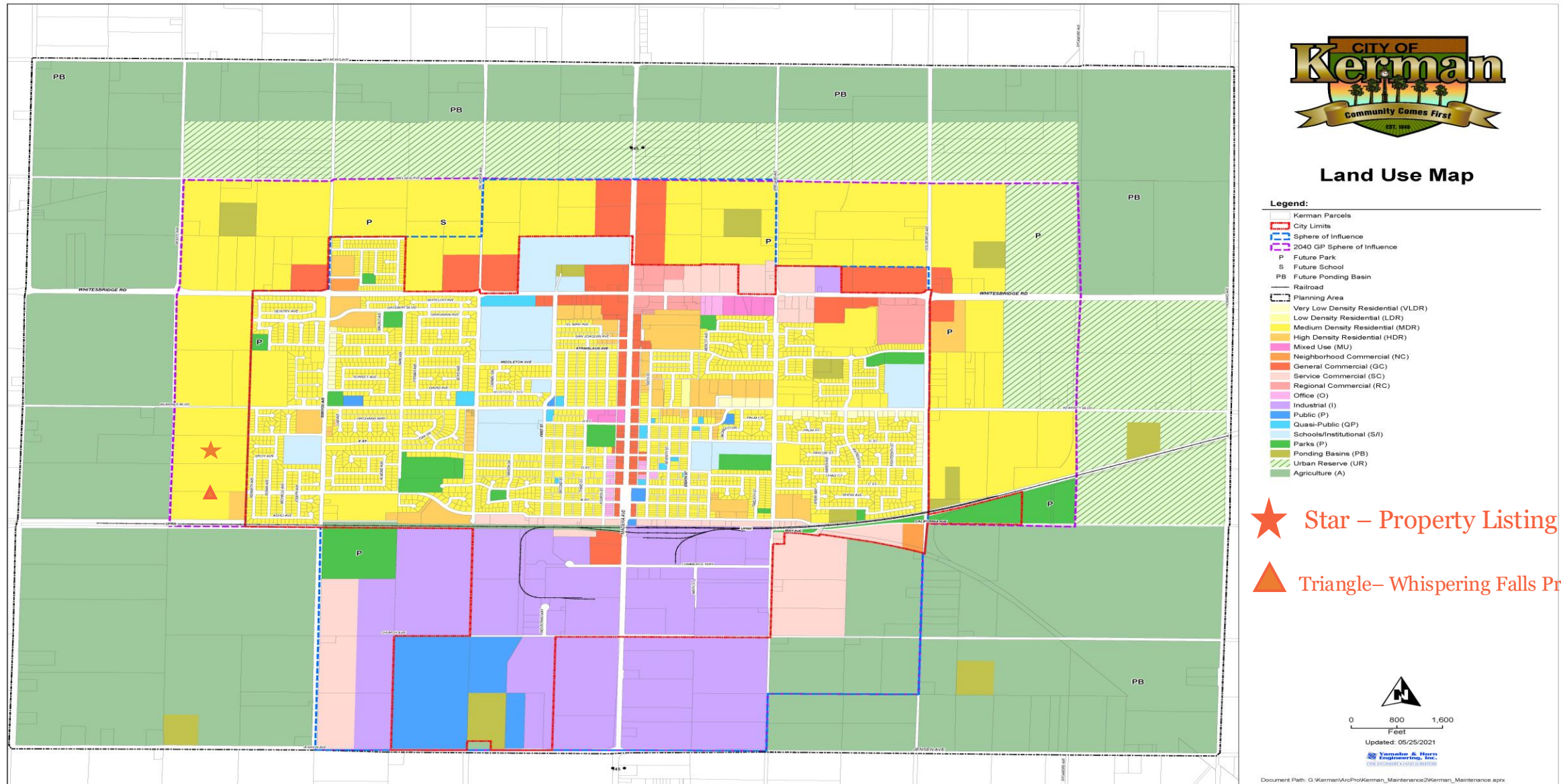

# Sphere of Influence Map

- Property location marked on the map With a star!
- Future Development property is located within the City's Sphere of Influence!

★ Star – Property Listing

▲ Triangle – Whispering Falls Project

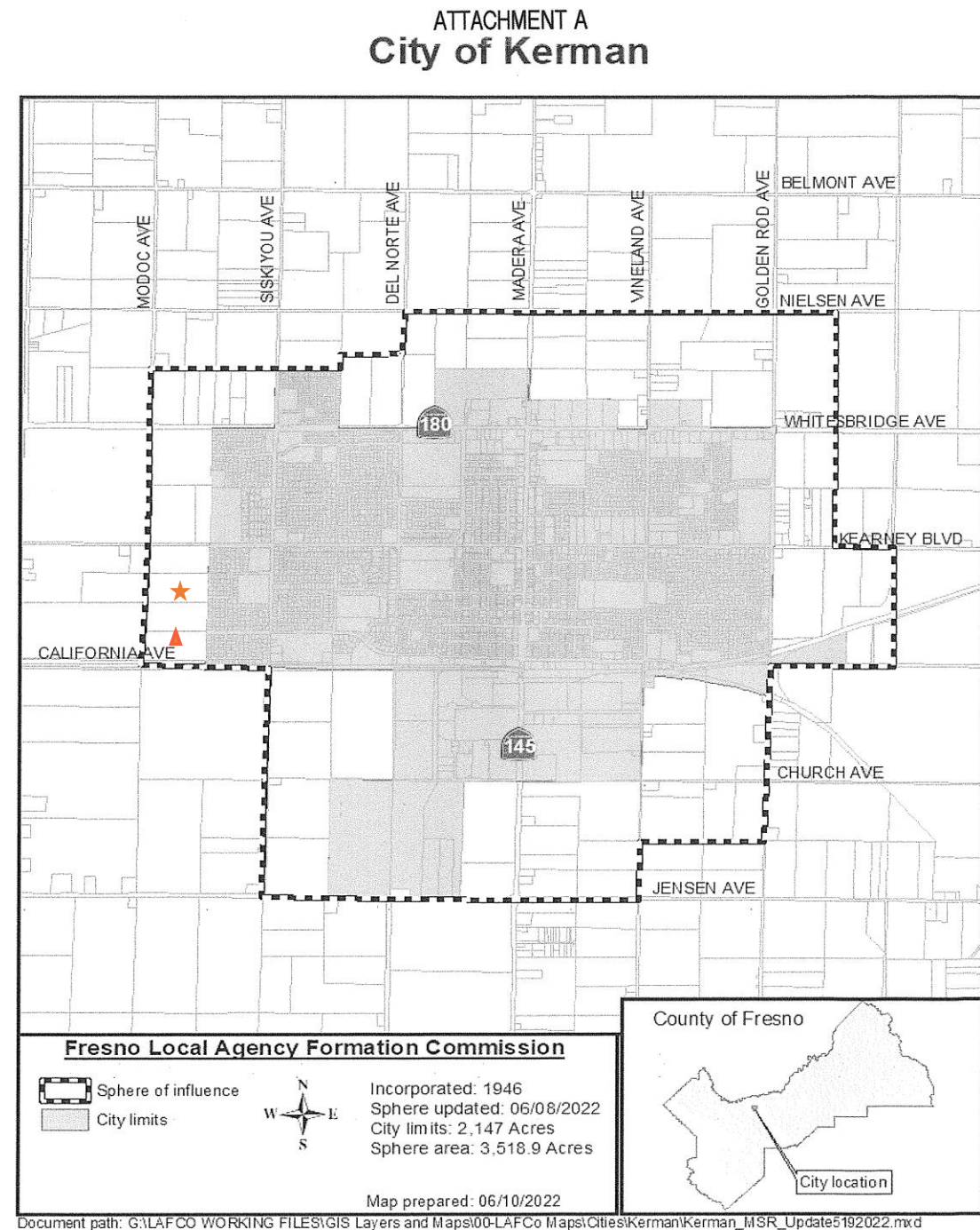



# City of Kerman Map

➤ Property location marked on the map with star just outside the city border (red).

- ★ Star – Property Listing
- ▲ Triangle – Whispering Falls Project

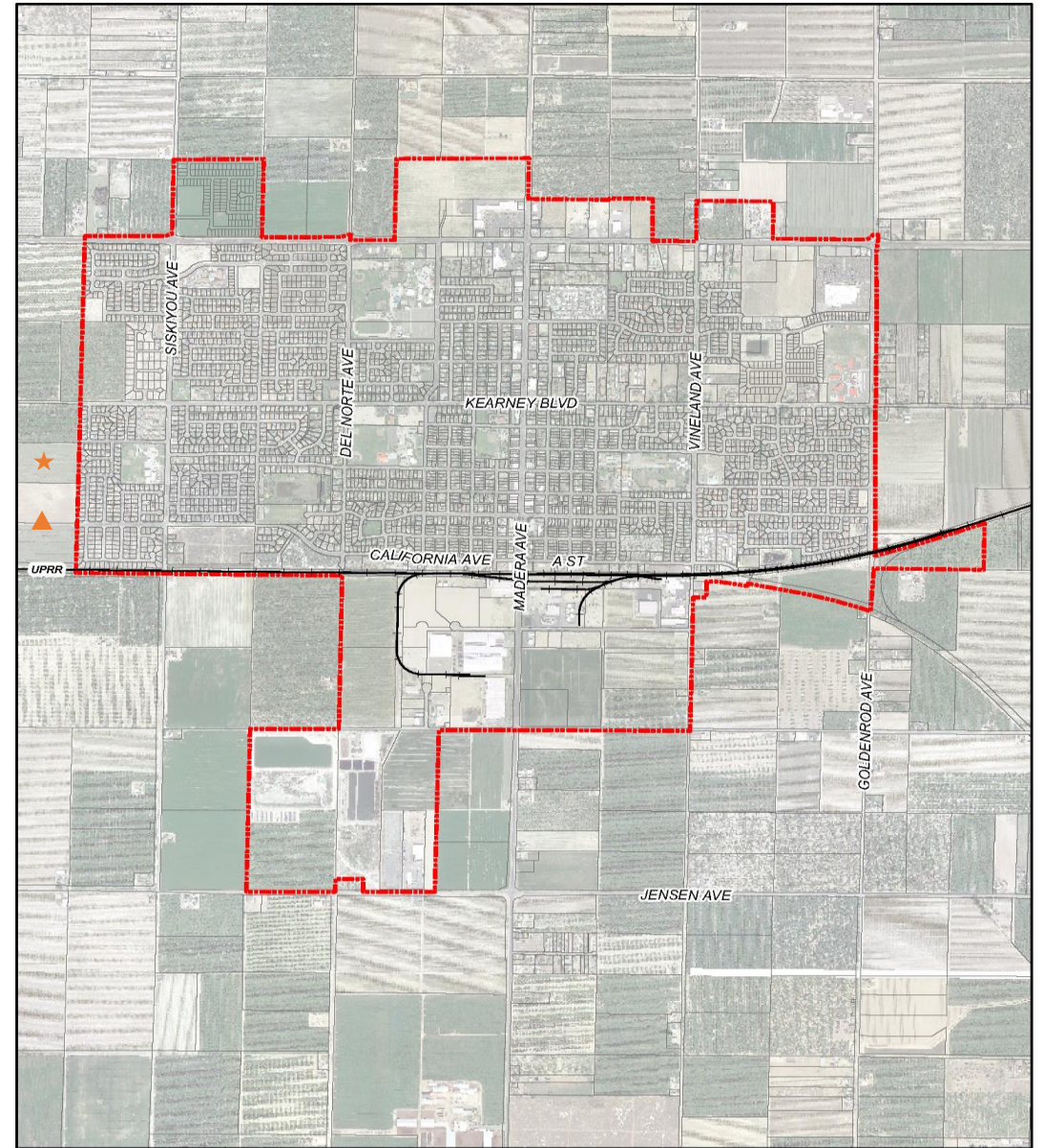

1 inch = 2,000 feet

0 1,000 2,000 Feet





# Annexation Map 1

➤ Property location and Whispering Falls Residential Project Marked on map!

★ Star – Property Listing

▲ Triangle– Whispering Falls Project

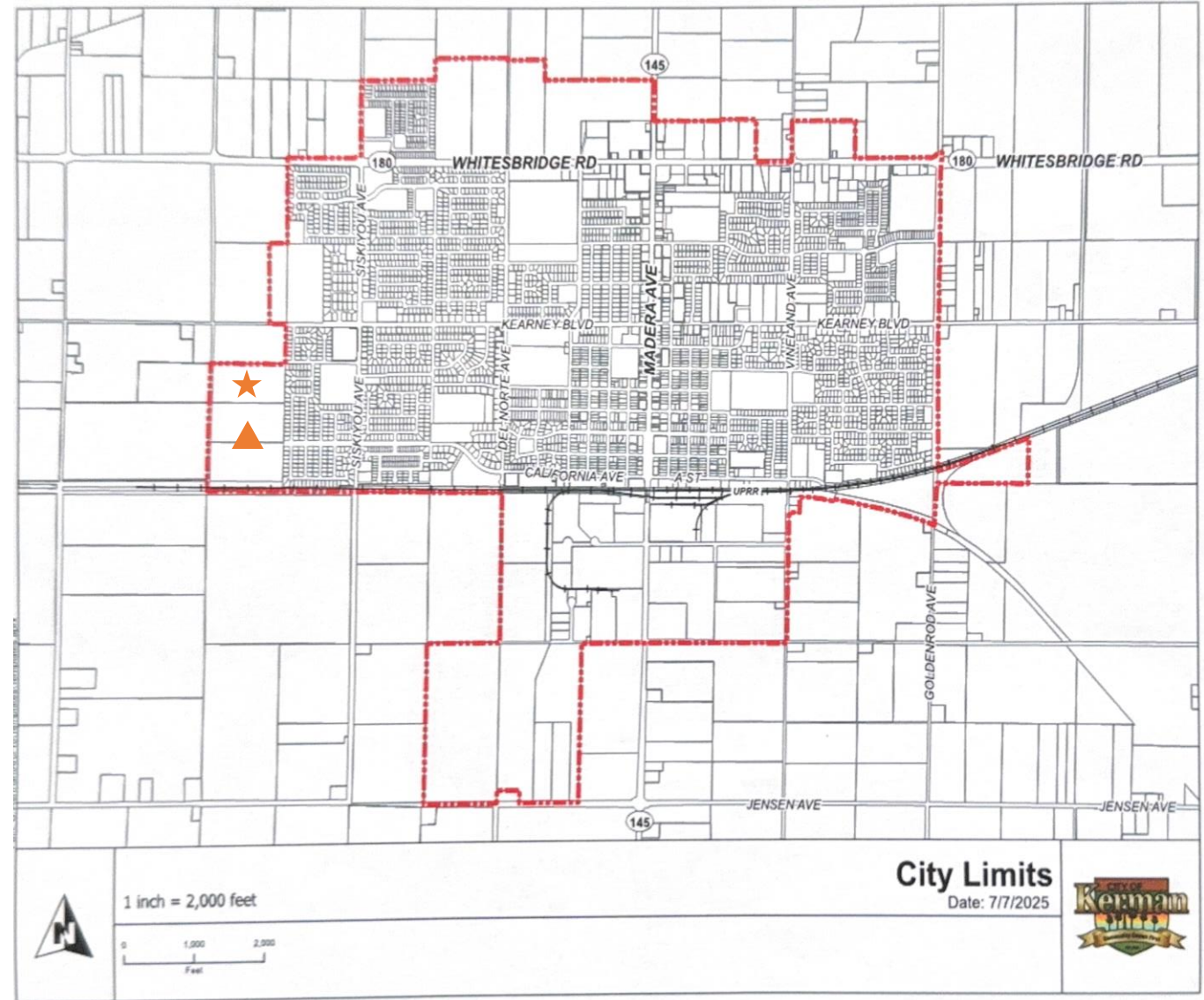

# Annexation Map 2

➤ Property location and Whispering Falls Residential Project Marked on map!

Exhibit 'A'

Rezone 2023-01 – Zoning Map

Existing County Zoning

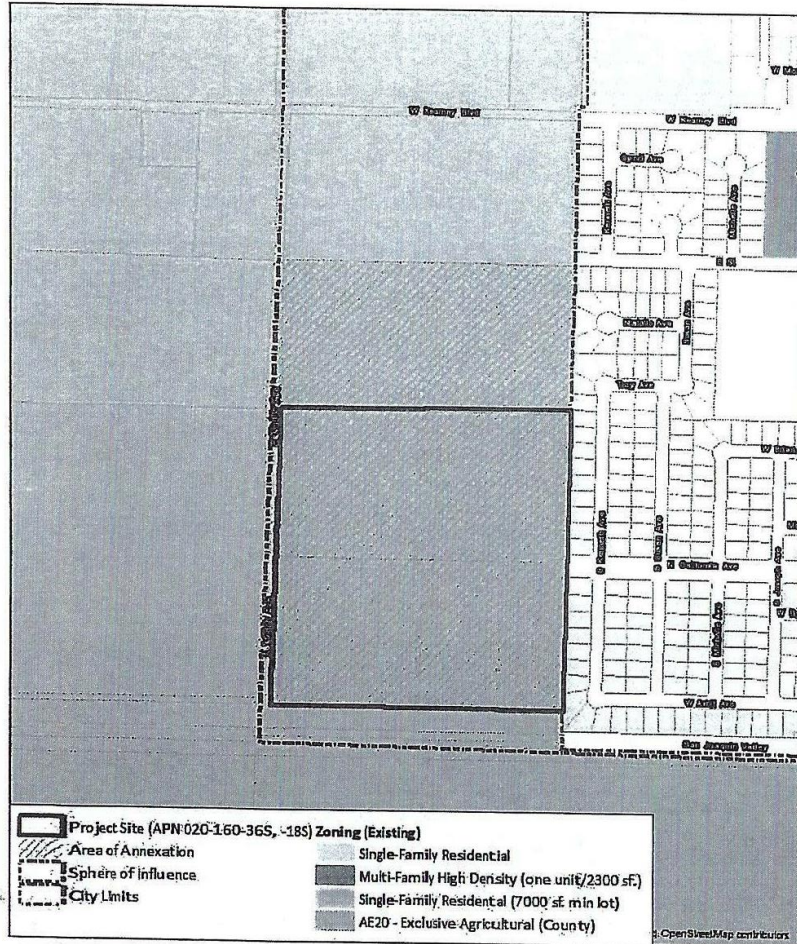

New City Zoning

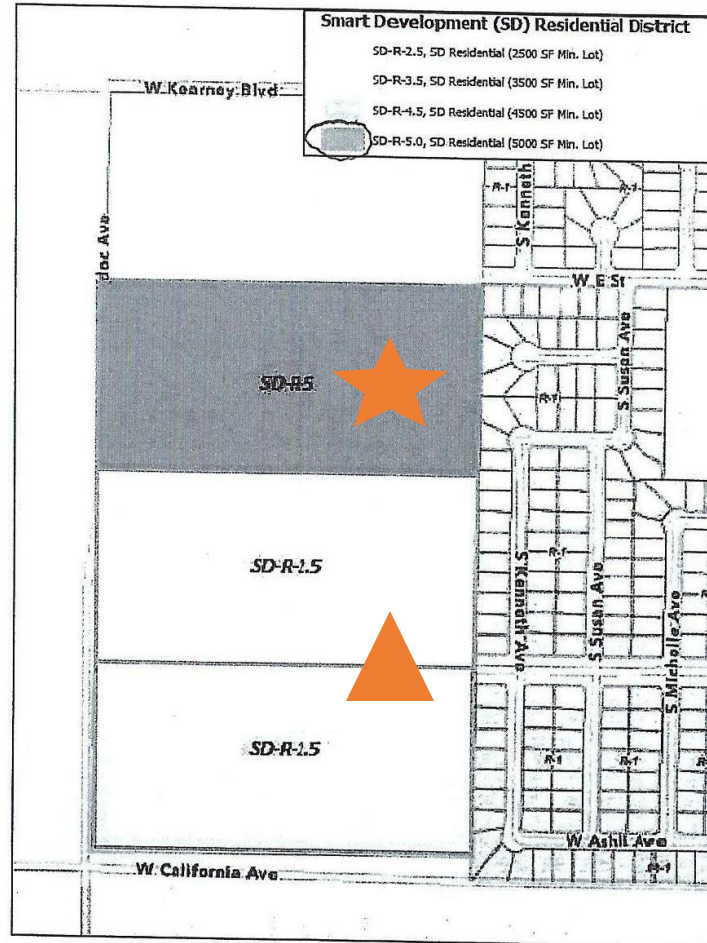

★ Star – Property Listing

▲ Triangle – Whispering Falls Project



# Water & Sewer Map

➤ Property location and Whispering Falls Residential Project Marked on map!

Cuadros Property

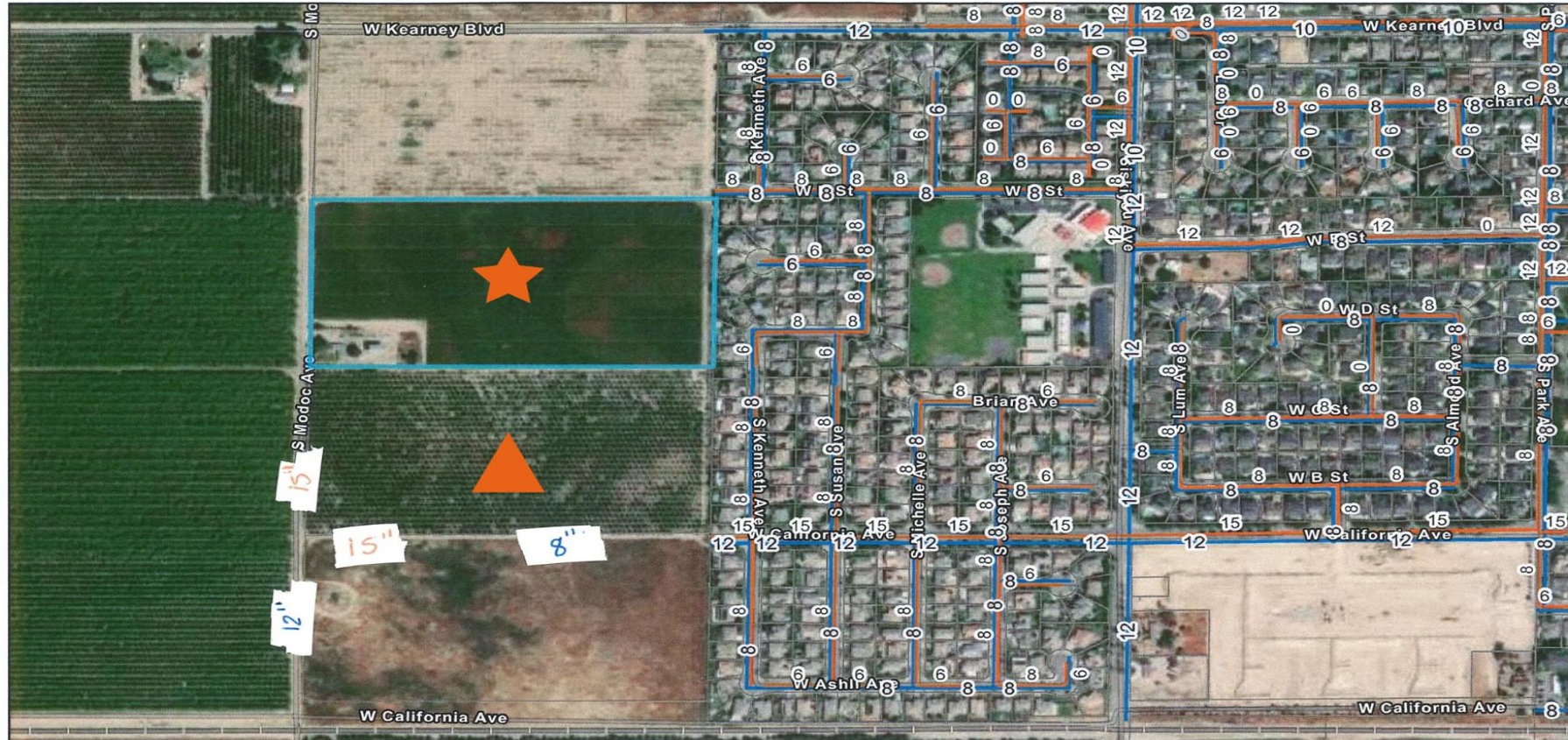

10/4/2024, 4:57:24 PM

- ★ Star - Property Location
- ▲ Triangle - Whispering Falls Project Location
- Orange Lines - Sewer Lines
- Blue Lines - Water Lines

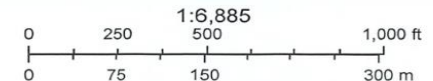

Esri Community Maps Contributors, Fresno County Dept. PWP, California State Parks, © OpenStreetMap, Microsoft, Esri, TomTom, Garmin, SafeGraph, GeoTechnologies, Inc, METI/NASA, USGS, Bureau of Land Management, EPA, NPS, US Census Bureau, USDA, USFWS, Maxar

City of Kerman

# Preliminary Information

➤ Preliminary information coming soon!



# DISCLOSURE STATEMENT

All information contained herein or subsequently provided by Broker has been procured directly from the Seller or other third parties and has not been verified by Broker. Though believed to be reliable, it is not guaranteed by seller, broker, or their agents. Before entering into any contract to purchase all or any portion of the subject property, prospective purchasers are advised, as a matter of due diligence, to investigate and verify the accuracy of all such information, as well as the property's suitability for prospective purchasers intended purpose.



**CAMARA  
REALTY INC.**

**Contact us for more information about this amazing  
opportunity to grow with Kerman!**

**Ed Camara**

**Owner/Broker**

**Email: edwincamara343@gmail.com**

**Phone: 559-410-5557**

**CA DRE: 01773451**

**Lee Williams**

**Agent**

**Email: leewilliamsrealtor@gmail.com**

**Phone: 559-904-6560**

**CA DRE: 01935075**

**[www.camararealtyinc.com](http://www.camararealtyinc.com)**

**Presented By Camara Realty, Inc. - Broker CA DRE: 01773451**