

MAP SHOWING
RESUBDIVISION OF
HUNDRED OAKS PARK

BEING A PORTION OF LOTS 10 32 AND 34 RICHLAND PLANTATION
SURVEYED FOR
HUNDRED OAKS PARK INC.

Baton Rouge, La.
June 19, 1937

W. M. Munday
C.E. & Surveyor

Scale 1" = 100'

NOTE: LOTS 17 & 18 & BLOCK 25 ARE SHOWN AS SOLD.
THERE IS A SURPLUS OF 15.18 FEET IN THIS BLOCK.

CURVE DATA

NO.	ANGLE	TANGENT	RADIUS	LENGTH
1	50°20'	212.09	25	322.02
2	34°40'	263.65	310.11	486.1
3	57°30'	43.51	88.55	30.88
4	13°40'	59.17	26.55	61.01
5	21°00'	208.28	1123.77	411.88
6	21°00'	197.16	1063.77	389.89
7	8°00'	35.00	500.50	69.88
8	57°30'	65.39	119.19	120.61
9	49°00'	50.00	109.71	93.83
10	24°30'	36.85	169.63	72.57
11	16°20'	166.07	1133.74	329.79
12	16°20'	157.24	1078.74	312.34
13	30°54'	152.85	225.04	229.26
14	25°20'	76.04	234.10	138.00
15	23°40'	80.43	238.10	158.66
16	23°40'	145.00	597.06	283.85
17	23°40'	134.57	642.08	285.20
18	11°52'	50.00	491.08	29.64
19	11°52'	56.28	541.09	112.02

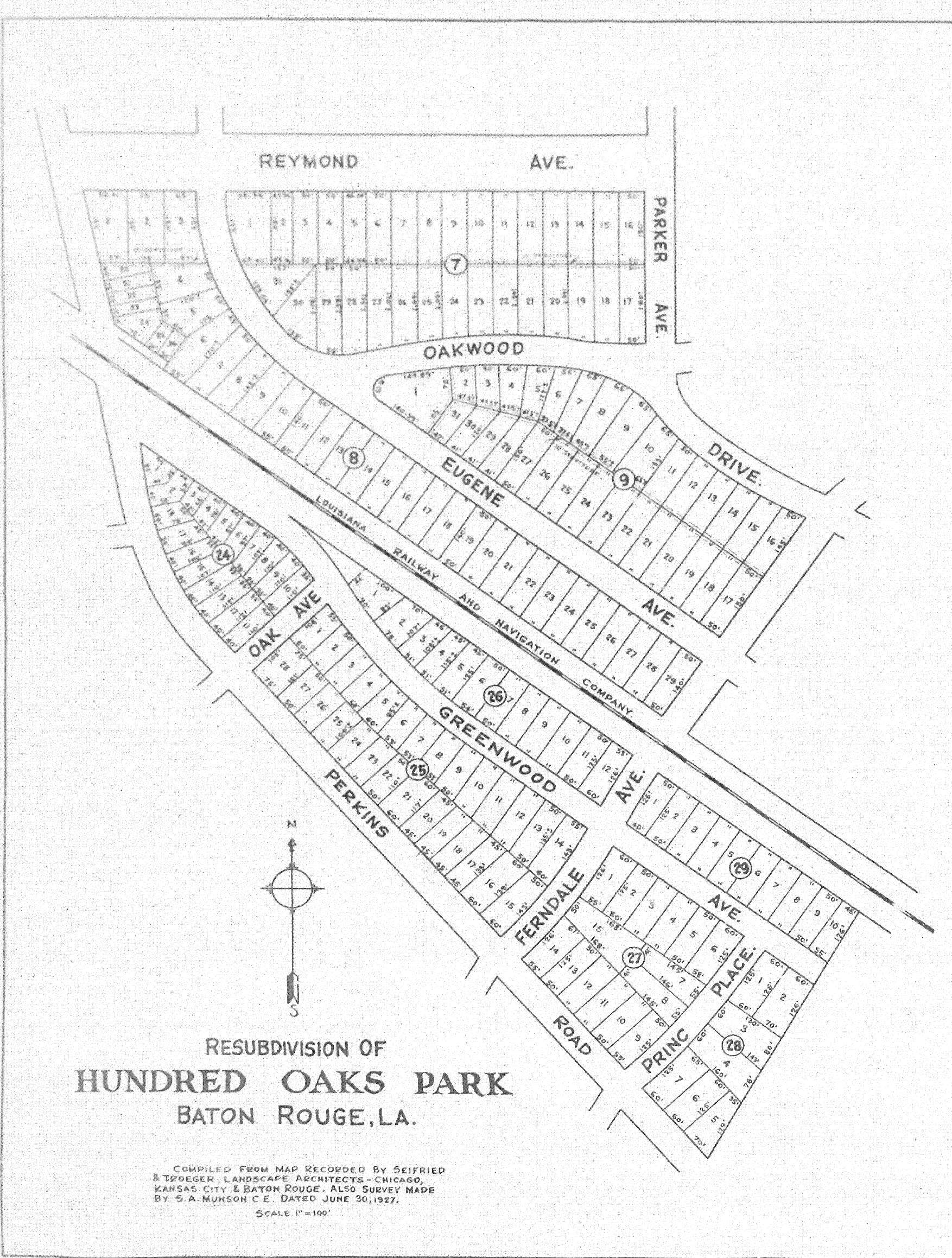

RESUBDIVISION OF
HUNDRED OAKS PARK
 BATON ROUGE, LA.

COMPILED FROM MAP RECORDED BY SEIFRIED
 & TROEGER, LANDSCAPE ARCHITECTS - CHICAGO,
 KANSAS CITY & BATON ROUGE. ALSO SURVEY MADE
 BY S. A. MUHSON C. E. DATED JUNE 30, 1927.
 SCALE 1"=100'

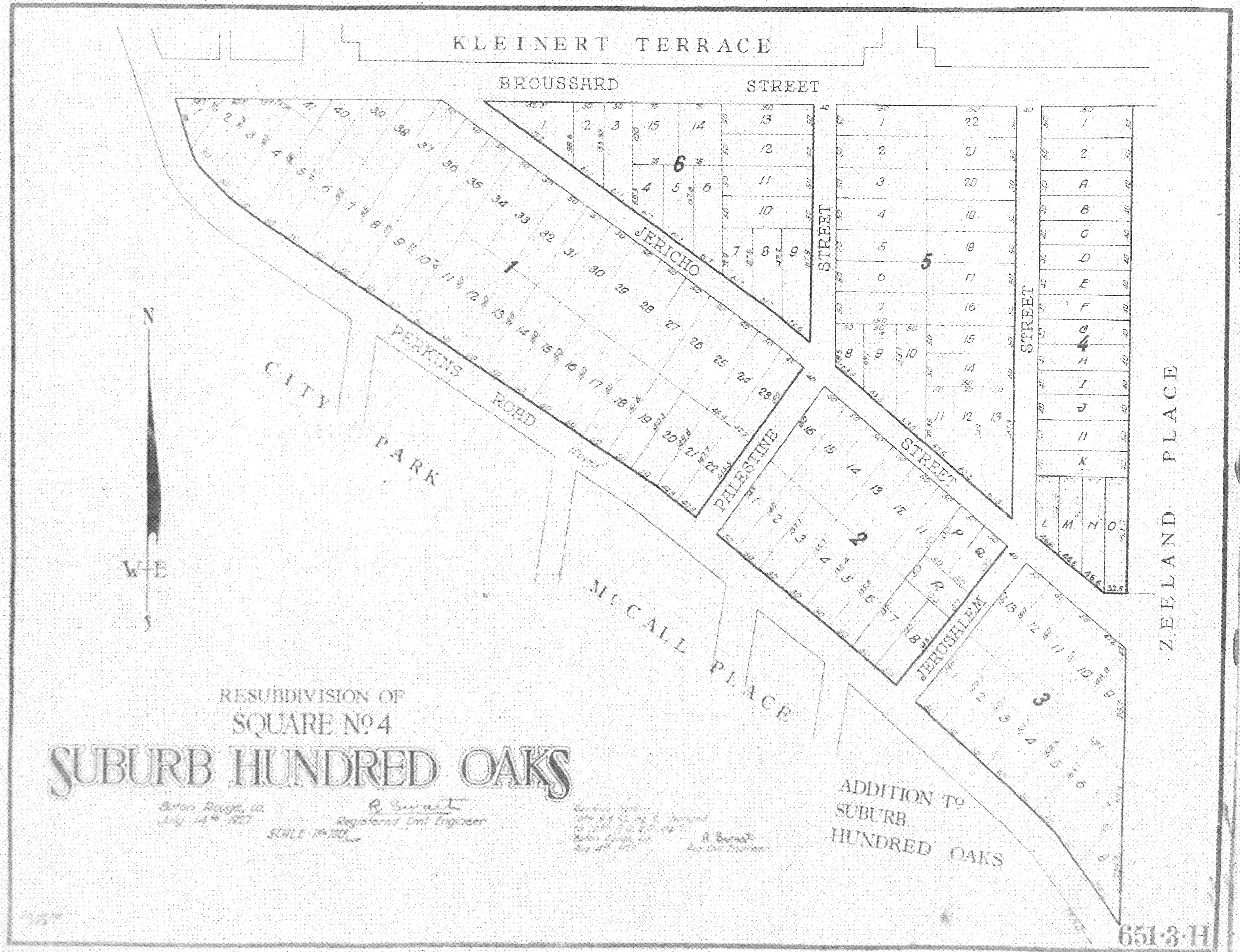

KLEINERT TERRACE

BROUSSARD STREET

ZEELAND PLACE

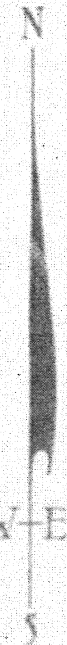

RESUBDIVISION OF SQUARE NO. 4

SUBURB HUNDRED OAKS

Baton Rouge, La.
July 14th 1927

R. Swast
Registered Civil Engineer

SCALE 1"=100'

Baton Rouge, La.
Aug 4th 1927

R. Swast
Reg. Civil Engineer

ADDITION TO
SUBURB
HUNDRED OAKS

651-3-H

