

COLUMBIA

M9

M9

TOWNSHIP 19 M.D.

M8

M5

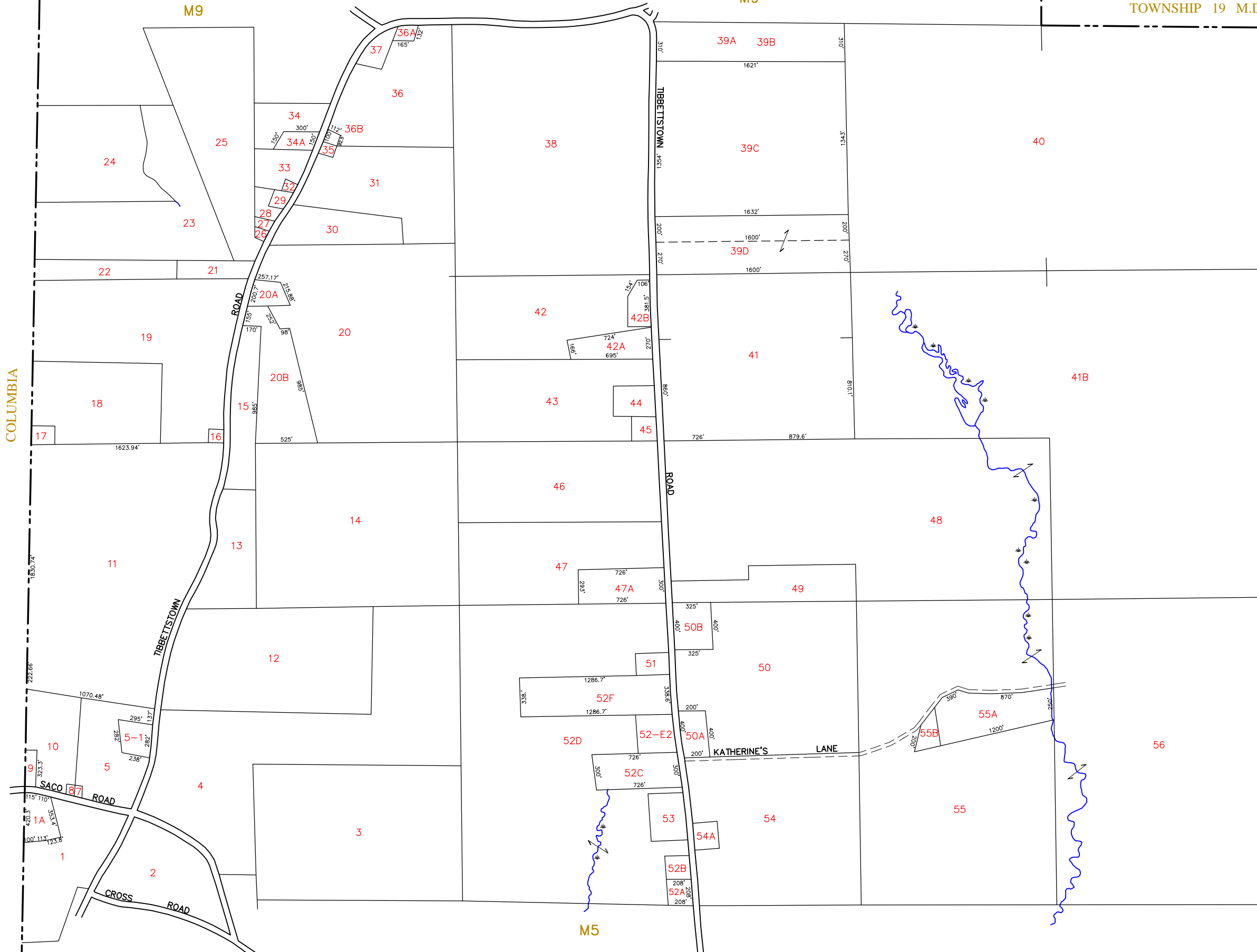

THIS MAP IS FOR ASSESSMENT PURPOSES ONLY
AND IS NOT INTENDED FOR PROPERTY CONVEYANCE
OR LEGAL DESCRIPTION.

PREPARED BY: AERIAL SURVEY AND PHOTO, INC.
546 AIRPORT ROAD PO BOX 659
NORRIDGEWOCK, MAINE
TEL 207 634-2006

LEGEND: PARCEL NUMBER
SURVEY OR DEED DIMENSION...
ADJACENT MAP

388
161.21'
M14

PARCEL AREA 20,000 SF OR 7,000 AC
SUBDIVISION LOT NO.
WATERLINE

MATCH LINE PART OF MAP/LOT
PROPERTY BOUNDARY.....
INTERNAL PROPERTY LINE

APRIL 1, 2026
SCALE 1" = 400 FEET

PROPERTY MAP
TOWN OF COLUMBIA FALLS
WASHINGTON COUNTY, MAINE