

Section Inspection - 03/02/2020 - S/cell A-S/cell B

Section 1	Inspection 1	Date 03/02/20	Client's Job Ref Not Specified	Weather No Rain Or Snow	Pre Cleaned No	PLR S/CELL A-S/CELL B
Operator James McCall		Vehicle LK67 PXT	Camera Pearpoint	Preset Length Not Specified	Legal Status Not Specified	Alternative ID Not Specified

Town or Village:	Inspection Direction:	Upstream	Upstream Node:	S/CELL A
Road:	Inspected Length:	3.96 m	Upstream Pipe Depth:	
Location:	Total Length:	3.96 m	Downstream Node:	S/CELL B
Surface Type:	Joint Length:	0.00 m	Downstream Pipe Depth:	
Use:	Surface water	Pipe Shape:	Circular	
Type of Pipe:		Dia/Height:	300 mm	
Year Constructed:		Pipe Material:	Polyvinyl chloride	
Flow Control:	No flow control	Lining Type:	No Lining	
Inspection Purpose:	Pre-adoption survey prior to vesting as public sewer	Lining Material:	No Lining	

Comments:

Recommendations:

Scale:	1:50	Position [m]	Code	Observation	Grade
Depth: m S/cell B 	0.00	MH	Start node type, manhole, reference number: S/cell B		
	0.60	DES	Settled deposits, fine, 10% cross-sectional area loss	3	
	3.03	REM	General remark: perforated pipe		
	3.96	DEC	Settled deposits, hard or compacted, 40% cross-sectional area loss: rubbish	4	
	3.96	REM	General remark: Capped end ahead		
	3.96	SA	Survey abandoned: At capped end		



Construction Features

Structural Defects

Miscellaneous Features

Service & Operational Observations

STR No.	Def	STR Peak	STR Mean	STR Total	STR Grade	SER No.	Def	SER Peak	SER Mean	SER Total	SER Grade
0		0.0	0.0	0.0	1.0	2		5.0	1.8	7.0	4.0

Section Pictures - 03/02/2020 - S/cell A-S/cell B

Section	Inspection Direction	PLR	Client's Job Ref	Contractor's Job Ref
1	Upstream	S/CELL A-S/CELL B		

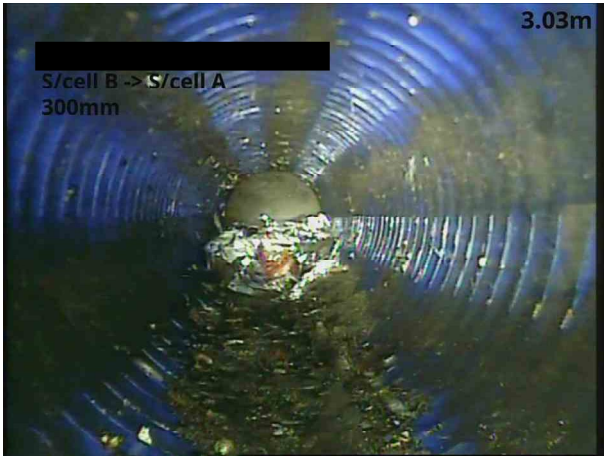

S_cell A-S_cell
 B_615e7f1b-1dde-4550-b645-6bc8b704c376_20200203_1656
 12_883.jpg, 00:00:48, 3.03 m
 General remark, perforated pipe



S_cell A-S_cell
 B_ef0019a9-a54f-4331-998c-f89f2b37d0f9_20200203_16564
 5_120.jpg, 00:01:00, 3.96 m
 Settled deposits, hard or compacted, 40% cross-sectional area
 loss, rubbish



S_cell A-S_cell
 B_d7b508d3-8ada-4cb0-94d2-6b834e10eed0_20200203_165
 713_153.jpg, 00:01:05, 3.96 m
 General remark, Capped end ahead