

M 7

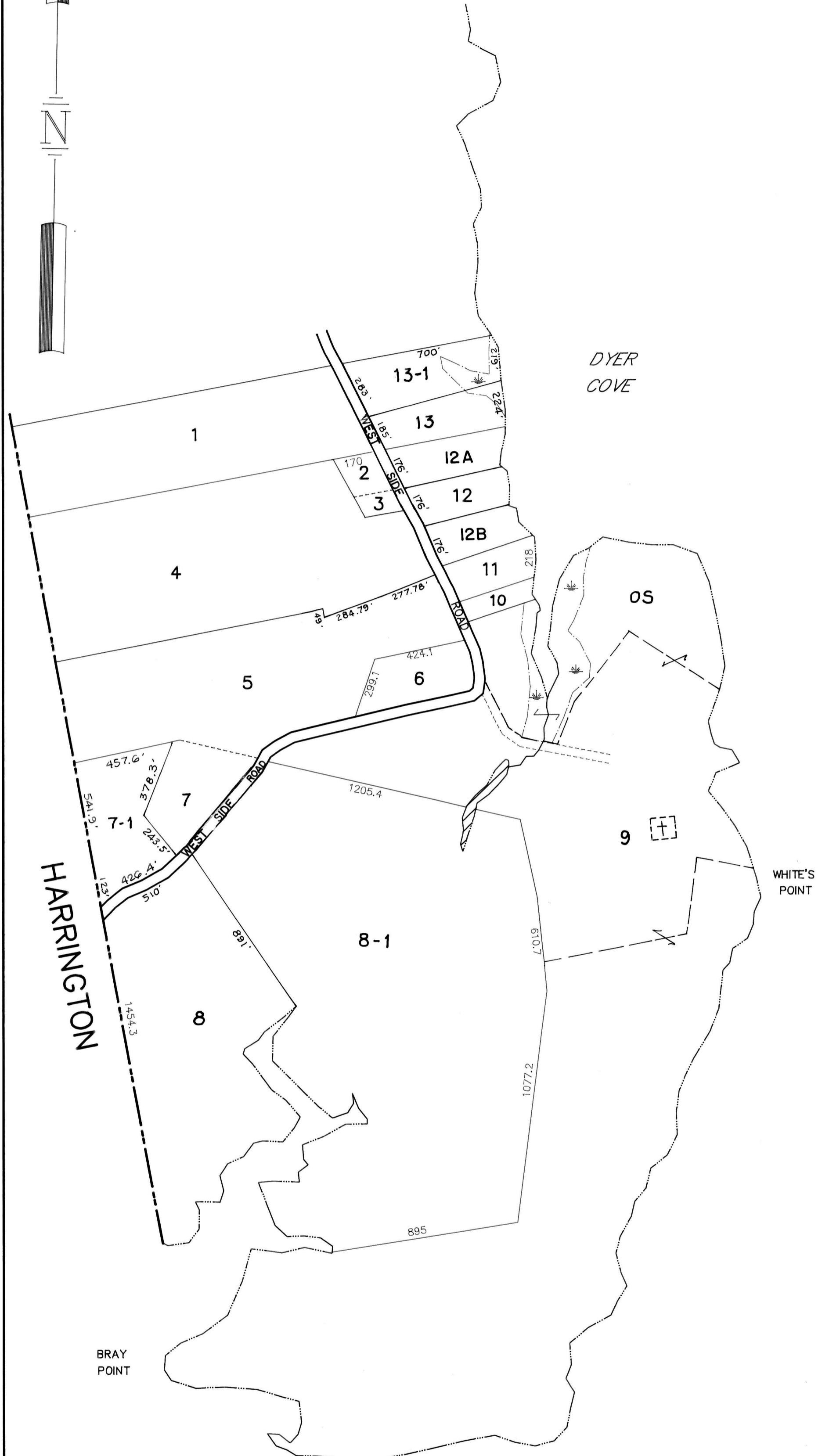

PLEASANT RIVER

M 7

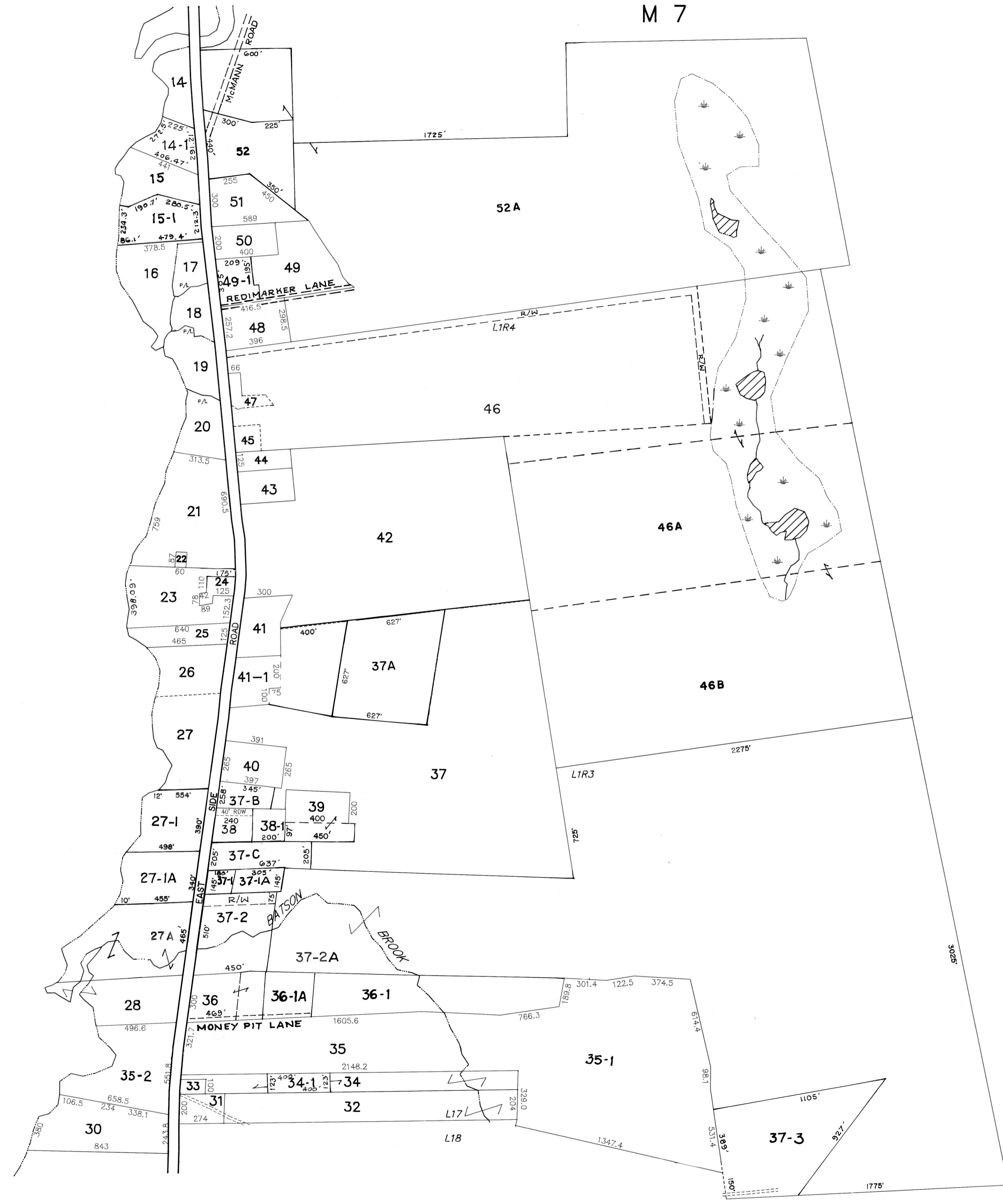

M 11

M 13

PREPARED BY: AERIAL SURVEY & PHOTO, INC.
NORRIDGEWOCK, MAINE

NOTE: FOR ASSESSMENT PURPOSES ONLY, NOT TO BE USED FOR CONVEYANCES

LEGEND: PARCEL NUMBER.....12
ADJACENT MAP..... M5
MATCH LINE.....
LOT & RANGE..... L10R2
MARSH LINE.....

PROPERTY MAP
TOWN OF ADDISON
WASHINGTON COUNTY, MAINE

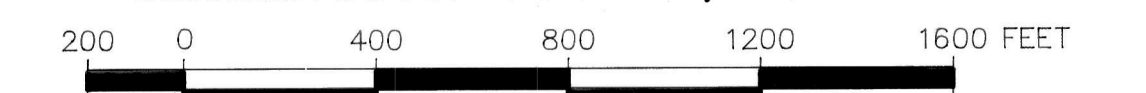

SCALE: 1"=400' APRIL 1, 1992