**STATE POLLUTION CONTROL BOARD, ODISHA**

[DEPARTMENT OF FOREST, ENVIRONMENT &amp; CLIMATE CHANGE, GOVERNMENT OF ODISHA]

**A/118, Nilakantha Nagar, Unit-VIII, Bhubaneswar-751012**Phone-2561909, Fax: 2562822, 2560955 E-mail: [paribesh1@ospcboard.org](mailto:paribesh1@ospcboard.org), Website: [www.ospcboard.org](http://www.ospcboard.org)**CONSENT ORDER**No. 13730 /

IND-I-CON-6799

Dt. 22.07.2025 /**BY SPEED POST****CONSENT ORDER NO.2980.**

**Sub: Consent for discharge of sewage and trade effluent under Section 25/26 of Water (PCP) Act, 1974 and emission under Section 21 of Air (PCP) Act, 1981 for operation of the Hospital.**

**Ref: Your online application ID No. 6419058 dated 04.05.2025.**

Consent to operate is hereby granted under section 25/26 of Water (Prevention & Control of Pollution) Act, 1974 and under section 21 of Air (Prevention & Control of Pollution) Act, 1981 and rules framed thereunder to:

Name of the Industry: Community Health Centre, Tikabali.

Name of the Occupier & Designation: The Superintendent,

Address: At/PO- Tikabali, Tehsil: Tikabali N, Dist: Kandhamal.

**Details of the Hospital:**

Sl. No.	Product	Bed Strength
1.	Hospital	30 Nos.

This consent order is valid up to **Dt. 31.03.2026.**

This consent order is valid for the specified outlets, discharge quantity and quality of effluents (ii) quantity of emission and its quality, specified chimney / stack (iii) quantity of solid waste and its disposal as specified in next page(s).





This consent is granted subject to the General and Special Conditions stipulated below:

**A. Discharge permitted through the following outlet subject to the standard**

Outlet No.	Description of outlet	Point of discharge	Quantity of discharge KLD or KL/hr	Pre-scribed Standard						
				pH	BOD (mg/l)	COD (mg/l)	SS (mg/l)	O & G (mg/l)	Fecal Coliform (MPN/ml)	Bio-assay Test
1	Waste water generated from hospital premises including domestic wastewater	Discharged to Soak Pit / Drain via Septic Plant after chemical treatment	---	6.5-9.0	<30.0	<250	<100	10.0	<1000	90% survival of fish after 96 hours in 100% effluent

**B. Emission permitted through the following stack subject to the prescribed standard**

Chimney Stack No.	Description of Stack (attached to)	Stack height (m) Above DG set	Quantity of emission (m <sup>3</sup> /hr)	Prescribed Standard			
				PM (mg/Nm <sup>3</sup> )	HC (mg/Nm <sup>3</sup> )	NO <sub>x</sub> (ppm(v))	CO (mg/Nm <sup>3</sup> )
1.	DG set of 01 no. (01 No. x 25 KVA)	----	----	75	100	710	150

**C. Disposal of solid waste permitted in the following manner**

Sl. No.	Type of Solid waste	Quantity generated	Quantity to be reused on site	Quantity to be reused off site	Quantity disposed off	Description of disposal site.
01.	Garbage	--	--	--	--	Handed over to Municipality
02.	Biomedical Waste	--	--	--	--	Handed over to CBWTFD i.e. M/s. Mediaid Marketing Services, Seragarh, Dist.: Ganjam

**D. GENERAL CONDITIONS FOR ALL UNITS:**

- The consent is given by the Board in consideration of the particulars given in the application. Any change or alternation or deviation made in actual practice from the particulars furnished in the application will also be the ground for liable to review/variation/revocation of the consent order under section 27 of the Water (Prevention & Control of Pollution) Act, 1974 and section 21 of Air (Prevention & Control of Pollution) Act, 1981.
- The occupier would immediately submit revised application for consent to operate to this Board in the event of any change in the quantity and quality of raw material / products / manufacturing process or quantity /quality of the effluent rate of emission / air pollution control equipment / system etc.





3. The applicant shall not change or alter either the quality or quantity or the rate of discharge or temperature or the route of discharge without the previous written permission of the Board.
  4. The application shall comply with and carry out the directives/orders issued by the Board in this consent order without any negligence on his/her part. In case of non-compliance of any order/directives issued at any time and/or violation of the terms and conditions of this consent order, the applicant shall be liable for legal action as per the provisions of the Law.
  5. The applicant shall make an application for grant of fresh consent at least 90 days before the date of expiry of this consent order.
  6. The issuance of this consent does not convey any property right in either real or personal property or any exclusive privileges nor does it authorize any injury to private property or any invasion of personal rights, nor any infringement of Central, State laws or regulation.
  7. The applicant shall display this consent granted to him in a prominent place for perusal of the public and inspecting officers of this Board.
  8. An inspection book shall be opened and made available to Board's Officers during the visit to the factory.
  9. The applicant shall furnish to the visiting officer of the Board any information regarding the construction, installation or operation of the plant or of effluent treatment system / air pollution control system / stack monitoring system any other particulars as may be pertinent to preventing and controlling pollution of Water / Air.
  10. The applicant shall maintain good house-keeping within the premises.
  11. The applicant shall provide port holes for sampling the emissions and access platform for carrying out stack sampling and provide electrical outlet points and other arrangements for chimneys/stacks and other sources of emissions so as to collect samples of emission by the Board or the applicant at any time in accordance with the provision of the Acts or Rules made therein.
  12. The applicant shall provide all facilities and render required assistance to the Board staff for collection of samples / stack monitoring / inspection.
  13. No control equipment or chimney shall be altered or replaced or as the case may be erected or re-erected except with the previous approval of the Board.
  14. Any upset condition in hospital facilities / activities which is likely to result in increased effluent discharge/emission of air pollutants and / or result in violation of the standards mentioned shall be reported to the Headquarters and Regional Office of the Board by E-mail within 2 hours of its occurrence.
  15. The occupier has to ensure that minimum three varieties of trees are planted at the density of not less than 1000 trees per acre. The trees may be planted along boundaries of the premises. This plantation is stipulated over and above the bulk plantation of trees in that area.
  16. All solid wastes other than BMW arising in the premises shall be properly classified and disposed of to the satisfaction of the Board by:
    - i) Land fill in case of inert material, care being taken to ensure that the material does not give rise to leachate which may percolate into ground water or carried away with storm run-off.
    - ii) Controlled incineration, wherever possible in case of combustible organic material.
    - iii) Composting, in case of bio-degradable material.
-





17. Any toxic material shall be detoxicated if possible, otherwise be sealed in steel drums and buried in protected areas after obtaining approval of this Board in writing. The detoxication or sealing and burying shall be carried out in the presence of Board's authorized persons only. Letter of authorization shall be obtained for handling and disposal of hazardous wastes.
  18. If due to any technological improvement or otherwise this Board is of opinion that all or any of the conditions referred to above requires variation (including the change of any control equipment either in whole or in part) this Board shall after giving the applicant an opportunity of being heard, vary all or any of such condition and thereupon the applicant shall be bound to comply with the conditions so varied.
  19. The applicant, his/heirs/legal representatives or assignees shall have no claim whatsoever to the condition or renewal of this consent after the expiry period of this consent.
  20. The Board reserves the right to review, impose additional conditions or condition, revoke change or alter the terms and conditions of this consent.
  21. Notwithstanding anything contained in this conditional letter of consent, the Board hereby reserves to it the right and power under section 27(2) of the Water (Prevention & Control of Pollution) Act, 1974 to review any and/or all the conditions imposed herein above and to make such variations as deemed fit for the purpose of the Act by the Board.
  22. The conditions imposed as above shall continue to be in force until revoked under section 27(2) of the Water (Prevention & Control of Pollution) Act, 1974 and section 21 A of Air (Prevention & Control of Pollution) Act, 1981.
  23. In case the consent fee is revised during this period, the occupier shall pay the differential fees to the Board (for the remaining years) to keep the consent order in force. If they fail to pay the amount within the period stipulated by the Board the consent order will be revoked without prior notice.
  24. The occupier shall comply to the conditions stipulated in CTE order issued by Odisha State Pollution Control Board and conditions stipulated in Environmental Clearances issued by MoEF&CC, Govt. of India.
  25. The occupier shall abide by E(P) Act, 1986 and Rules framed there-under.
  26. The Board reserves the right to revoke/refuse consent to operate at any time during period for which consent is granted in case any violation is observed and to modify/ stipulate additional conditions as deemed appropriate.
-





**E. SPECIAL CONDITIONS:**

01. This consent order is subject to all other statutory clearances as applicable.
  02. The Hospital Authority shall obtain Consent to Establish (CTE) from the Board for enhancement of bed strength beyond the consented number of beds.
  03. The unit shall maintain and operate the Effluent Treatment Plant (ETP) properly so that the treated water shall meet the prescribed standard mentioned at Section-A of the order. Effort shall be made to reuse the maximum quantity of the treated water for gardening / toilet flushing etc. The surplus treated water from ETP of the hospital shall be discharged to outside after meeting the standard.
  04. **The unit shall install suitable ETP/STP of adequate capacity by 31.08.2025.**
  05. Under no circumstances, there shall be direct discharge of untreated wastewater from the hospital to outside.
  06. There shall be separate drains for carrying wastewater to ETP for separating surface runoff generated from the hospital premises.
  07. Biomedical wastes shall not be mixed with general wastes and the wastes shall be treated properly or handed over to authorized CBWTF for final disposal. Under no circumstances unsegregated and untreated biomedical waste shall be handed over to the outside for disposal.
  08. The unit shall provide acoustic enclosure to the DG set to control noise level as per E(P) Rule, 1986 and to provide stack as per the following formula:  
$$H = h + 0.2\sqrt{KVA}$$

KVA = capacity of DG Set  
Where H = Height of stack attached to the DG in mtr.  
h = Height of the DG room where DG set is housed
  09. Proper housekeeping shall be maintained.
  10. Rainwater harvesting shall be followed by utilizing the rainwater collected from the roof of the administrative buildings for recharging of ground water within the premises as per the concept and practices prescribed by CPCB.
  11. The unit shall develop a green belt along its boundary and vacant areas available inside the premises.
-







12. The unit shall obtain authorization under Biomedical Waste Management Rules, 2016.
13. The unit shall abide by the provisions of E (P) Act, 1986 and rules framed thereunder.
14. The hospital shall obtain permission from the competent authority for drawal of ground water and the same shall be submitted to the Board.
15. In case the consent fee is revised upward during this period, the hospital shall pay the differential fees to the Board (for the remaining years) to keep the consent order in force. If they fail to pay the amount within the period stipulated by the Board the consent order will be revoked without prior notice.
16. The Board reserves the right to revoke/refuse consent to operate at any time during period for which consent is granted in case any violation is observed and to modify / stipulate additional conditions as deemed appropriate.

To

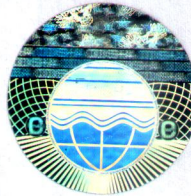
**The Superintendent,  
Community Health Centre, Tikabali,  
At/PO- Tikabali, Tehsil: Tikabali N, Dist: Kandhamal.**



  
**CHIEF ENV. ENGINEER**

Memo No. \_\_\_\_\_ /Dt. \_\_\_\_\_ /

Copy forwarded to:

- i) CDMO, Kandhamal &
- ii) Regional Officer, SPC Board, Berhampur for information.

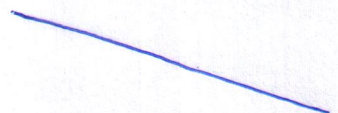
  
**CHIEF ENV. ENGINEER**





## GENERAL STANDARDS FOR DISCHARGE OF ENVIRONMENT POLLUTANTS PART – A: EFFLUENTS

Sl. No.	Parameters	Standards			
		Inland surface	Public sewers	Land for irrigation	Marine Costal Areas
		(a)	(b)	(c)	(d)
1.	Colour & odour	Colourless/ Odourless as far as practicable	--	See 6 of Annex-1	See 6 of Annex-1
2.	Suspended Solids (mg/l)	100	600	200	a. For process wastewater – 100 b. For cooling water effluent 10% above total suspended matter of influent.
3.	Particular size of SS	Shall pass 850	--	--	
4.	pH value	5.5 to 9.0	5.5 to 9.0	5.5 to 9.0	5.5 to 9.0
5.	Temperature	Shall not exceed 5 <sup>0</sup> C above the receiving water temperature	--	--	Shall not exceed 5 <sup>0</sup> C above the receiving water temperature
6.	Oil & Grease mg/l max.	10	20	10	20
7.	Total residual chlorine	1.0	--	--	1.0
8.	Ammonical nitrogen (as N) mg/l max.	50	50	--	50
9.	Total Kjeldahl nitrogen (as NH <sub>3</sub> ) mg/1 max.	100	--	--	100
10.	Free ammonia (as NH <sub>3</sub> ) mg/1 max.	5.0	--	--	5.0
11.	Biochemical Oxygen Demand (5 days at (20 <sup>0</sup> C) mg/1 max.	30	350	100	100
12.	Chemical Oxygen Demand, mg/1 max.	250	--	--	250
13.	Arsenic (as As) mg/1 max.	0.2	0.2	0.2	0.2
14.	Mercury (as Hg) mg/1 max.	0.01	0.01	--	0.001
15.	Lead (as pb) mg/1 max.	01.	1.0	--	2.0
16.	Cardmium (as Cd) mg/1 max.	2.0	1.0	--	2.0





Sl. No.	Parameters	Standards			
		Inland surface	Public sewers	Land for irrigation	Marine Costal Areas
		(a)	(b)	(c)	(d)
17.	Hexavalent Chromium (as Cr + 6) mg/l max.	0.1	2.0	--	1.0
18.	Total Chromium (as Cr) mg/l max.	2.0	2.0	--	2.0
19.	Copper (as Cu) mg/l max.	3.0	3.0	--	3.0
20.	Zinc (as Zn) mg/l max.	5.0	15	--	15
21.	Selenium (as Se) mg/l max.	0.05	0.05	--	0.05
22.	Nickel (as Ni) mg/l max.	3.0	3.0	--	5.0
23.	Cyanide (as CN) mg/l max.	0.2	2.0	0.2	0.02
24.	Fluoride ( as F) mg/l max.	2.0	15	--	15
25.	Dissolved Phosphates (as P) mg/l max.	5.0	--	--	--
26.	Sulphide (as S) mg/l max.	2.0	--	--	5.0
27.	Phenolic compounds as (C <sub>6</sub> H <sub>5</sub> OH) mg/l max.	1.0	5.0	--	5.0
28.	Radioactive materials				
	a. Alpha emitter micro curie/ml.	10 <sup>7</sup>	10 <sup>7</sup>	10 <sup>8</sup>	10 <sup>7</sup>
	b. Beta emitter micro curie/ml.	10 <sup>6</sup>	10 <sup>6</sup>	10 <sup>7</sup>	10 <sup>6</sup>
29.	Bio-assay test	90% survival of fish after 96 hours in 100% effluent	90% survival of fish after 96 hours in 100% effluent	90% survival of fish after 96 hours in 100% effluent	90% survival of fish after 96 hours in 100% effluent
30.	Manganese (as Mn)	2 mg/l	2 mg/l	--	2 mg/l
31.	Iron (Fe)	3 mg/l	3 mg/l	--	3 mg/l
32.	Vanadium (as V)	0.2 mg/l	0.2 mg/l	--	0.2 mg/l
33.	Nitrate Nitrogen	10 mg/l	--	--	20 mg/l



**NATIONAL AMBIENT AIR QUALITY STANDARDS**

Sl. No.	Pollutants	Time Weighed Average	Concentrate of Ambient Air		
			Industrial Residential, Rural and other Area	Ecologically Sensitive Area (notified by Central Government)	Methods of Measurement
(1)	(2)	(3)	(4)	(5)	(6)
1.	Sulphur Dioxide (SO <sub>2</sub> ), µg/m <sup>3</sup>	Annual * 24 Hours **	50 80	20 80	-Improved west and Gaeke - Ultraviolet fluorescence
2.	Nitrogen Dioxide (NO <sub>2</sub> ), µg/m <sup>3</sup>	Annual * 24 Hours **	40 80	30 80	- Modified Jacob & Hochheiser (Na-Arsenite) - Chemiluminescence
3.	Particulate Matter (size less than 10µm) or PM <sub>10</sub> µg/m <sup>3</sup>	Annual * 24 Hours **	60 100	60 100	-Gravimetric - TOEM - Beta Attenuation
4.	Particulate Matter (size less than 2.5µm) or PM <sub>2.5</sub> µg/m <sup>3</sup>	Annual * 24 Hours **	40 60	40 60	-Gravimetric - TOEM - Beta Attenuation
5.	Ozone (O <sub>3</sub> ) µg/m <sup>3</sup>	8 Hours ** 1 Hours **	100 180	100 180	- UV Photometric - Chemiluminescence - Chemical Method
6.	Lead (Pb) µg/m <sup>3</sup>	Annual * 24 Hours **	0.50 1.0	0.50 1.0	-AAS/ICP method after sampling on EMP 2000 or equivalent filter paper. - ED-XRF using Teflon filter
7.	Carbon Monoxide (CO) mg/m <sup>3</sup>	8 Hours ** 1 Hours **	02 04	02 04	- Non Dispersive Infra Red (NDIR) Spectroscopy
8.	Ammonia (NH <sub>3</sub> ) µg/m <sup>3</sup>	Annual* 24 Hours**	100 400	100 400	-Chemiluminescence - Indophenol Blue Method
9.	Benzene (C <sub>6</sub> H <sub>6</sub> ) µg/m <sup>3</sup>	Annul *	05	05	-Gas Chromatography based continuous analyzer - Adsorption and Desorption followed by GC analysis
10.	Benzo (a) Pyrene (BaP)-Particulate phase only, mg/m <sup>3</sup>	Annual*	01	01	-Solvent extraction followed by HPLC/GC analysis
11.	Arsenic (As), mg/m <sup>3</sup>	Annual*	06	06	-AAS/ICP method after sampling on EPM 2000 or equivalent filter paper
12.	Nickel (Ni), mg/m <sup>3</sup>	Annual*	20	20	-AAS/ICP method after sampling on EPM 2000 or equivalent filter paper

\* Annual arithmetic mean of minimum 104 measurements in a year at a particular site taken twice a week 24 hourly at uniform intervals.

\*\* 24 hourly or 08 hourly or 01 hourly monitored values, as applicable, shall be complied with 98% of the time in a year, 2% of the time, they may exceed the limits but not on two consecutive days of monitoring.