Mantis 2021

OVERLAND EDITION | TAXA OUTDOORS

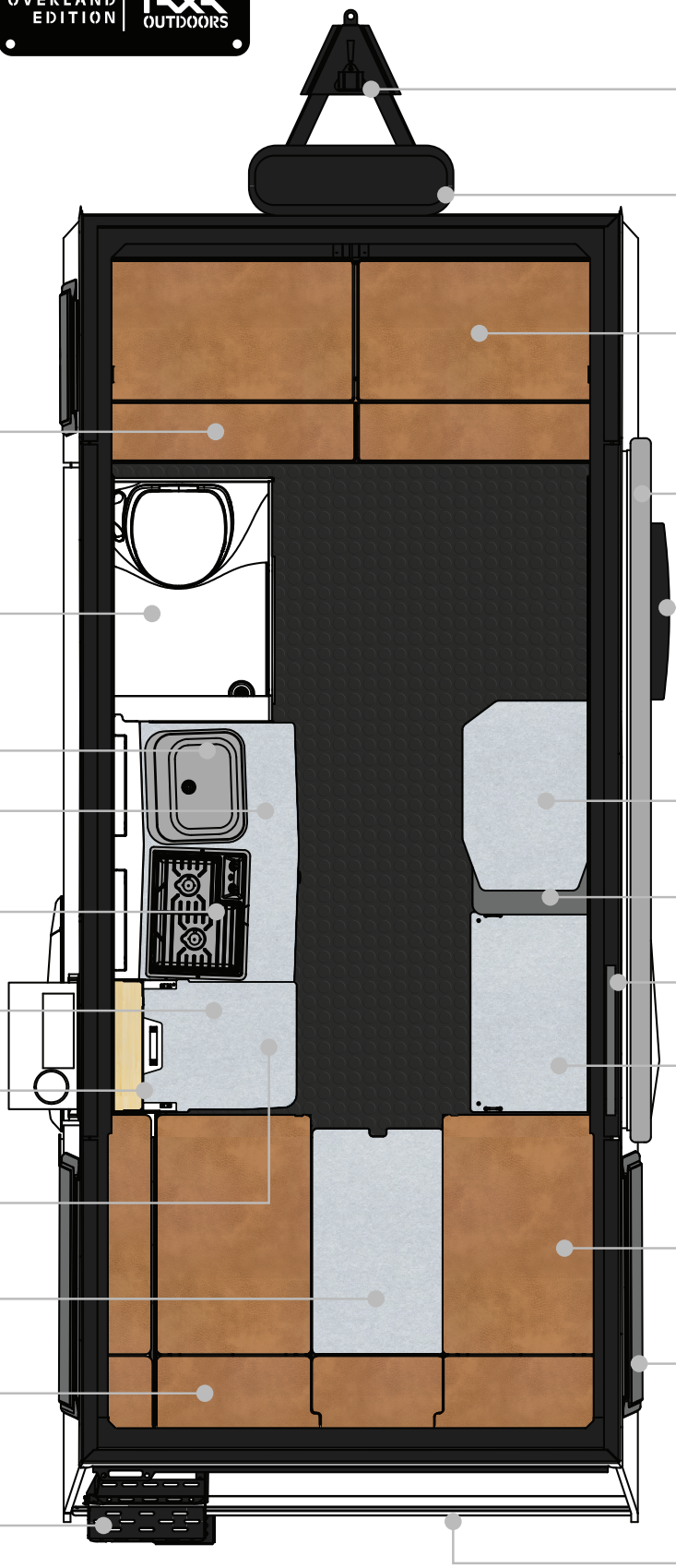

TONGUE

2X 20LB PROPANE TANKS

FOLDING COUCH/ BUNK BED SYSTEM
TOP BUNK: 76" X 22"
BOTTOM BUNK: 77" X 26"

UNDER-BED STORAGE
(11 CUBIC FT)

8FT AWNING

WET BATH: CASSETTE TOILET AND SHOWER

ENTRY DOOR/ FRONT STEP

SINK

TRUMA® FURNACE AND WATER HEATER

STORAGE TOWER
(INCLUDES 3 MILK CRATES)

TWO BURNER STOVE

TRASH CAN

PASS THRU WINDOW

STORAGE TOWER
(INCLUDES 3 MILK CRATES)

COOLER PLATFORM
TRUMA® C44 FRIDGE/FREEZER AVAILABLE AT TAXAOUTDOORS.COM/GEAR

8000 BTU AIR CONDITIONER

BATTERY STORAGE
(BATTERIES NOT INCLUDED)

UNDER-BED STORAGE
(21 CUBIC FT)

CAFE TABLE
(33" X 19")

ROOF TOP CARGO STORAGE
(THULE® PROBAR EVO 175 LOAD BARS INCLUDED)

FULL SIZE BED
(78" X 54")

REAR LADDER

REAR HATCH

TAXA OUTDOORS | MOBILE HUMAN HABITATS