

Appendix B

Figures

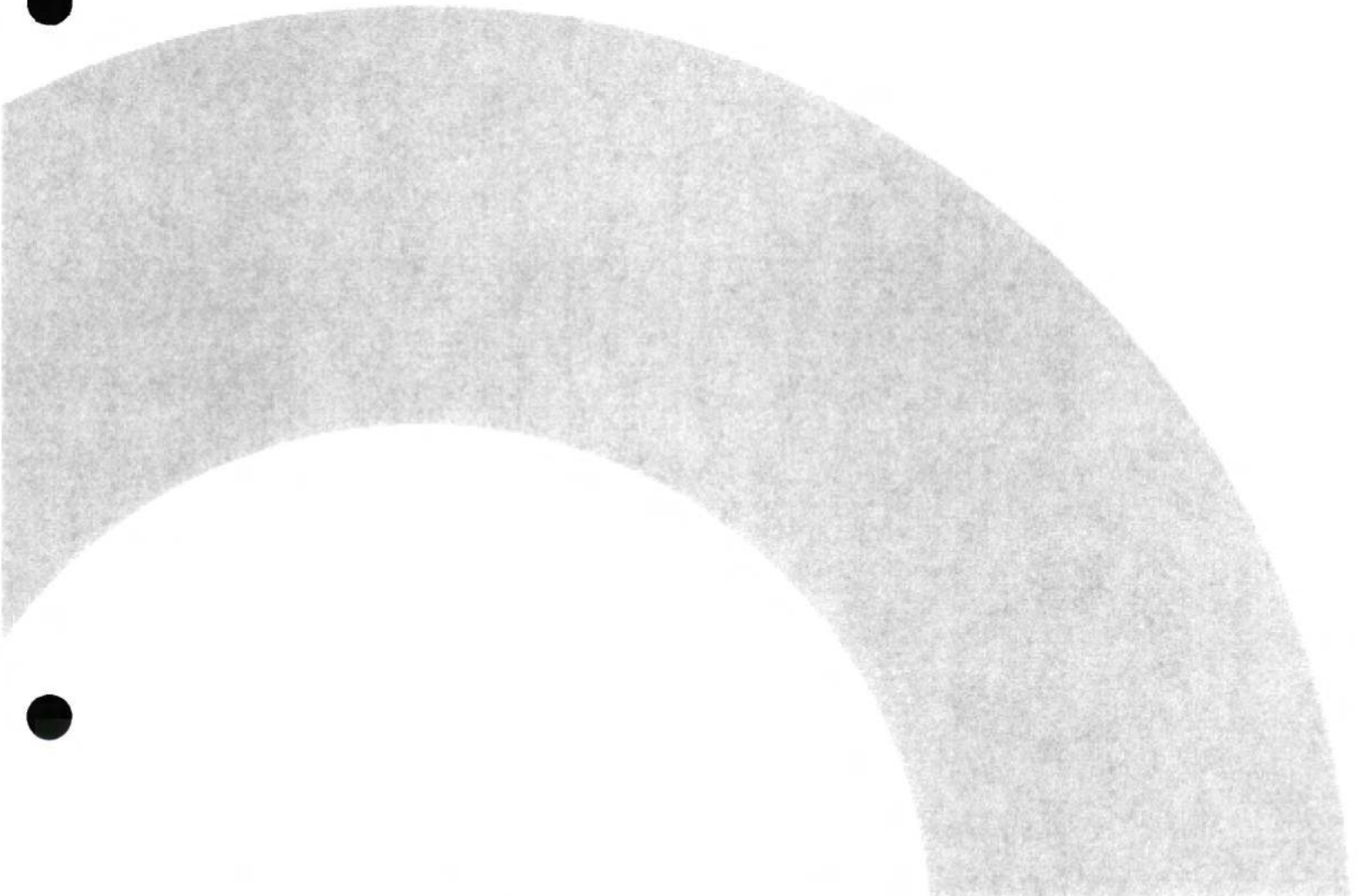

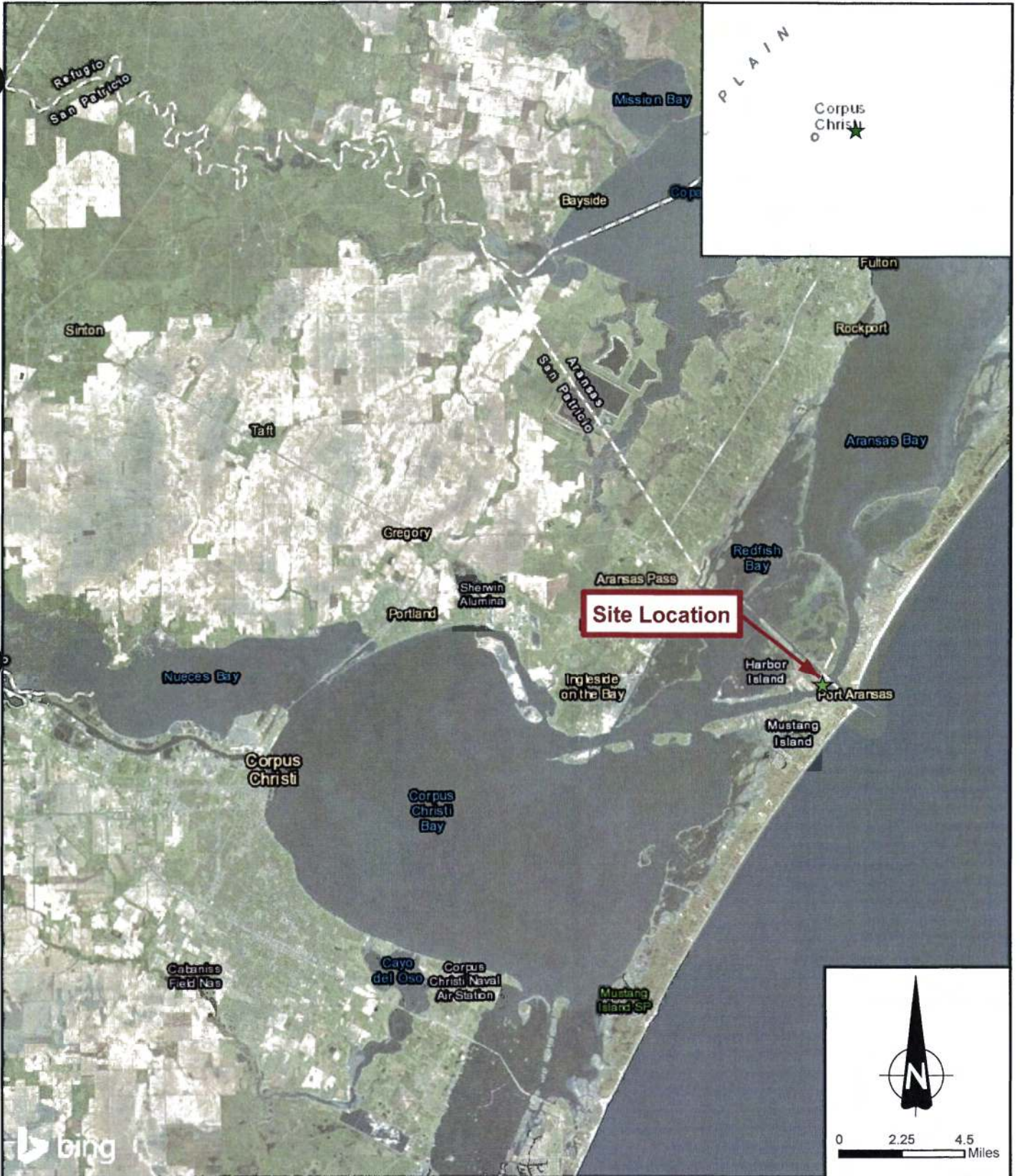

PCCA Harbor Island
Permit Application
Site Location

★ Site Location

wood.

DATE
MAY 2019

SCALE
1" = 5 miles

PROJECT NO.
6703180051

FIGURE
1

DRAWN BY: SBROOKS, CHELSEA; SBHAKTA

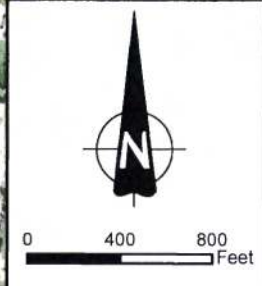
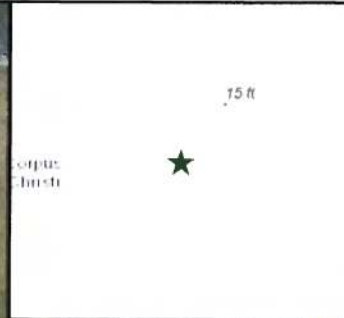
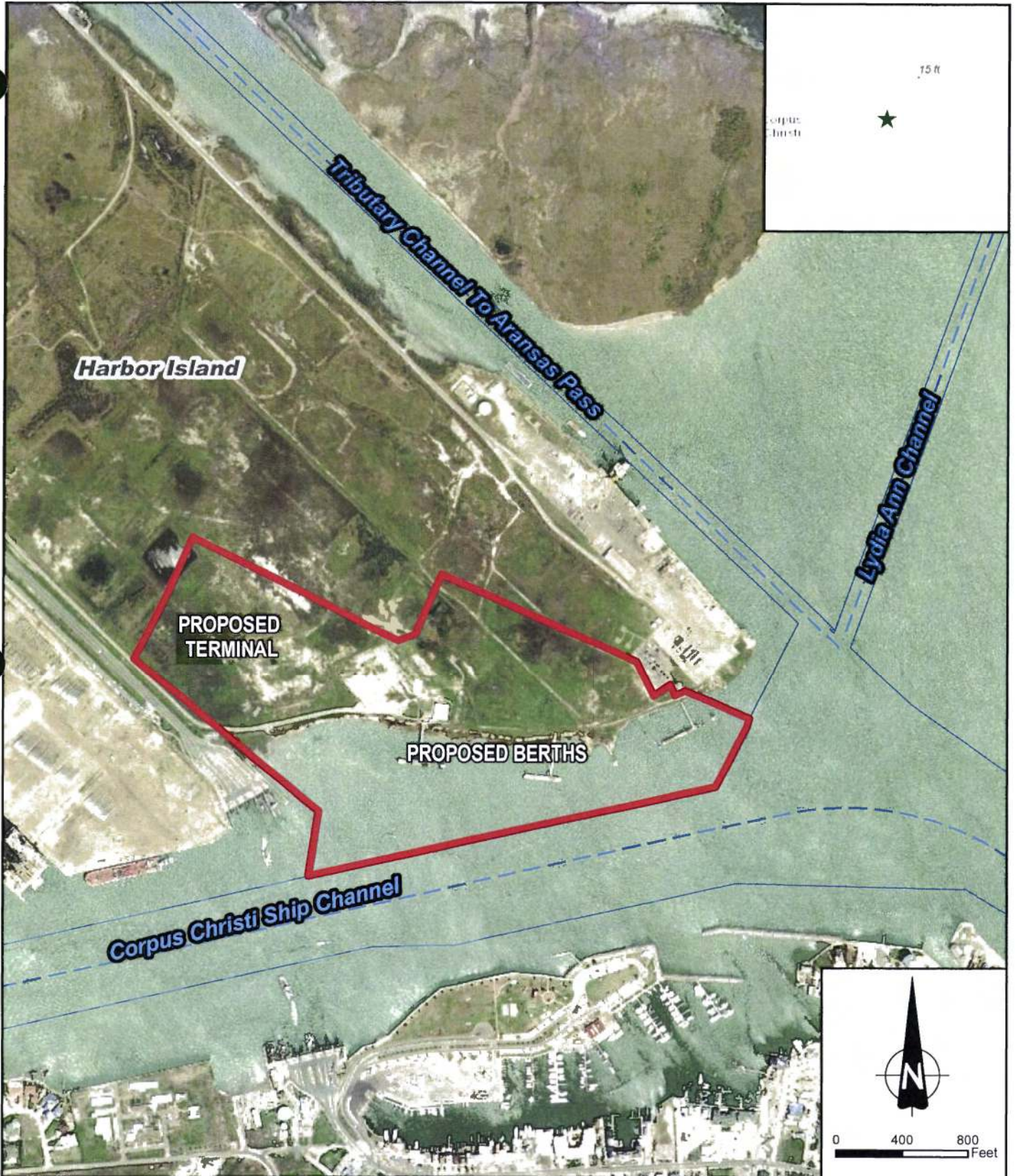

PCCA Harbor Island
Permit Application
Project Boundary

- ★ Site Location
- - - Centerline of Channels
- Toe of Channel
- ▭ Project Boundary

DATE	JULY 2019
SCALE	1" = 800'
PROJECT NO.	6703180051
FIGURE	2

wood.

DRAWN BY: SB CHECKED:

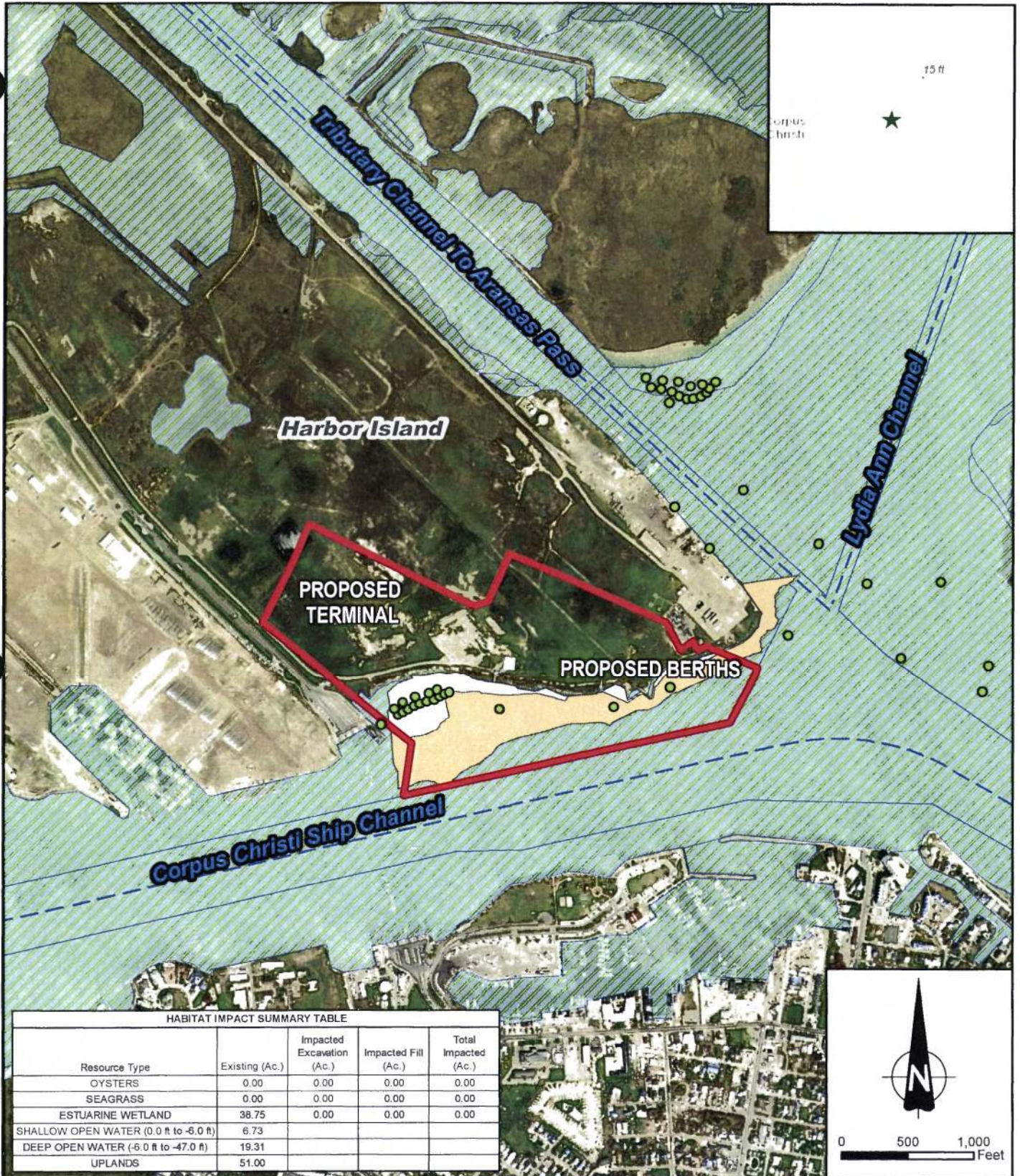

HABITAT IMPACT SUMMARY TABLE

Resource Type	Existing (Ac.)	Impacted Excavation (Ac.)	Impacted Fill (Ac.)	Total Impacted (Ac.)
OYSTERS	0.00	0.00	0.00	0.00
SEAGRASS	0.00	0.00	0.00	0.00
ESTUARINE WETLAND	38.75	0.00	0.00	0.00
SHALLOW OPEN WATER (0.0 ft to -6.0 ft)	6.73			
DEEP OPEN WATER (-6.0 ft to -47.0 ft)	19.31			
UPLANDS	51.00			

PCCA Harbor Island
Permit Application
Impacts

wood.

- ★ Site Location
- Sea Grass/Oyster Habitat Sample Location
- Centerline of Channels
- ▭ Toe of Channel
- ▭ Project Boundary
- ▭ Estuarine and Marine Deepwater (E1UBLx) Wetland Habitat
- ▭ Deep Open Water (-6.0 ft to -47.0 ft)
- ▭ Shallow Open Water (0.0 ft to -6.0 ft)

DATE
JULY 2019

SCALE
1" = 1,000 feet

PROJECT NO.
6703180051

FIGURE
3

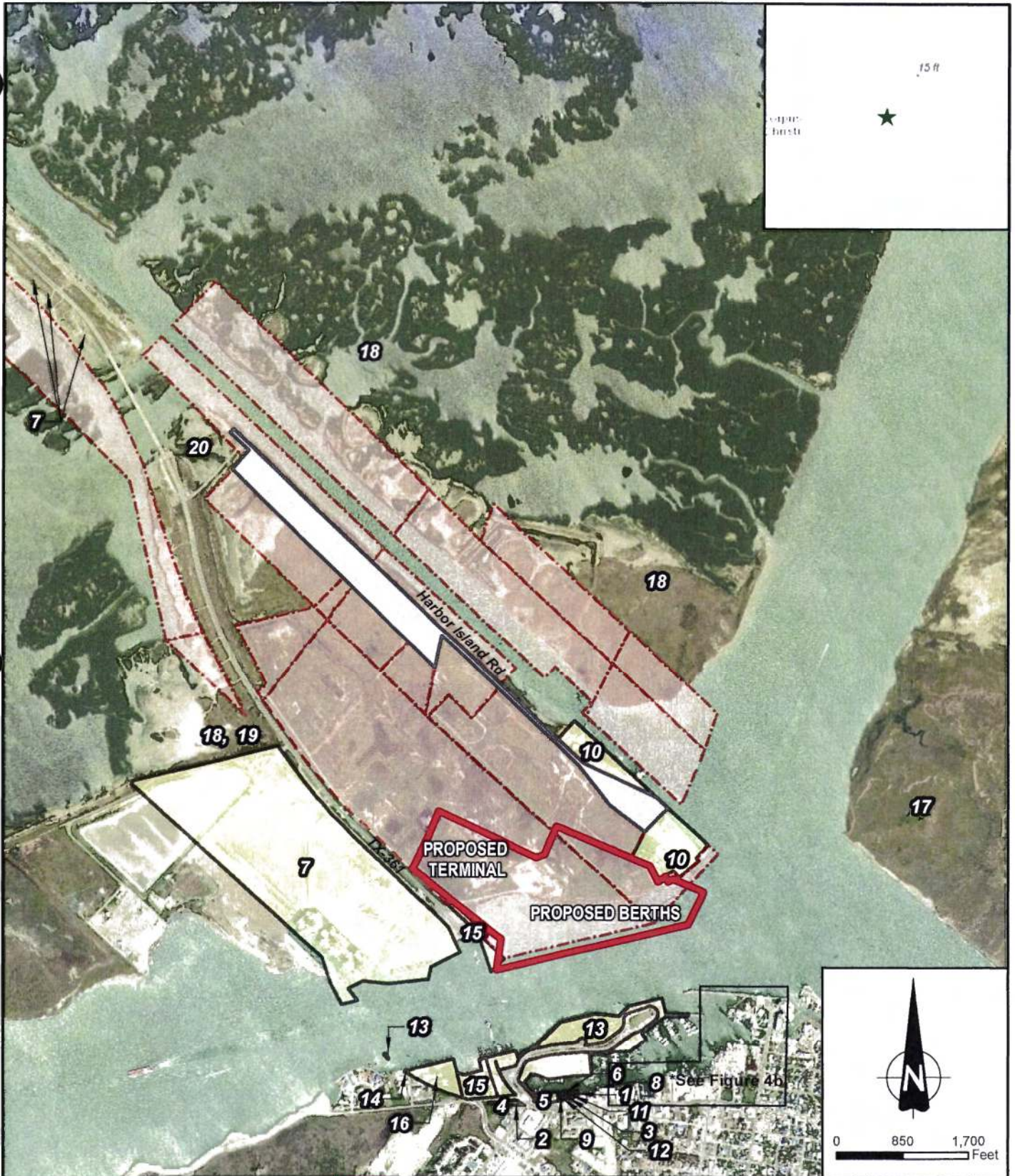

PCCA Harbor Island
Permit Application
Adjacent Property Owners

wood.

- Project Boundary
- No Listed Owner
- Owned by: Port of Corpus Christi of Nueces County (Applicant)
- Adjacent Landowners Parcels
- ★ Site Location

See Attachment I for list of property owners

DATE	JULY 2019
SCALE	1" = 1,700 feet
PROJECT NO.	6703180051
FIGURE	4a

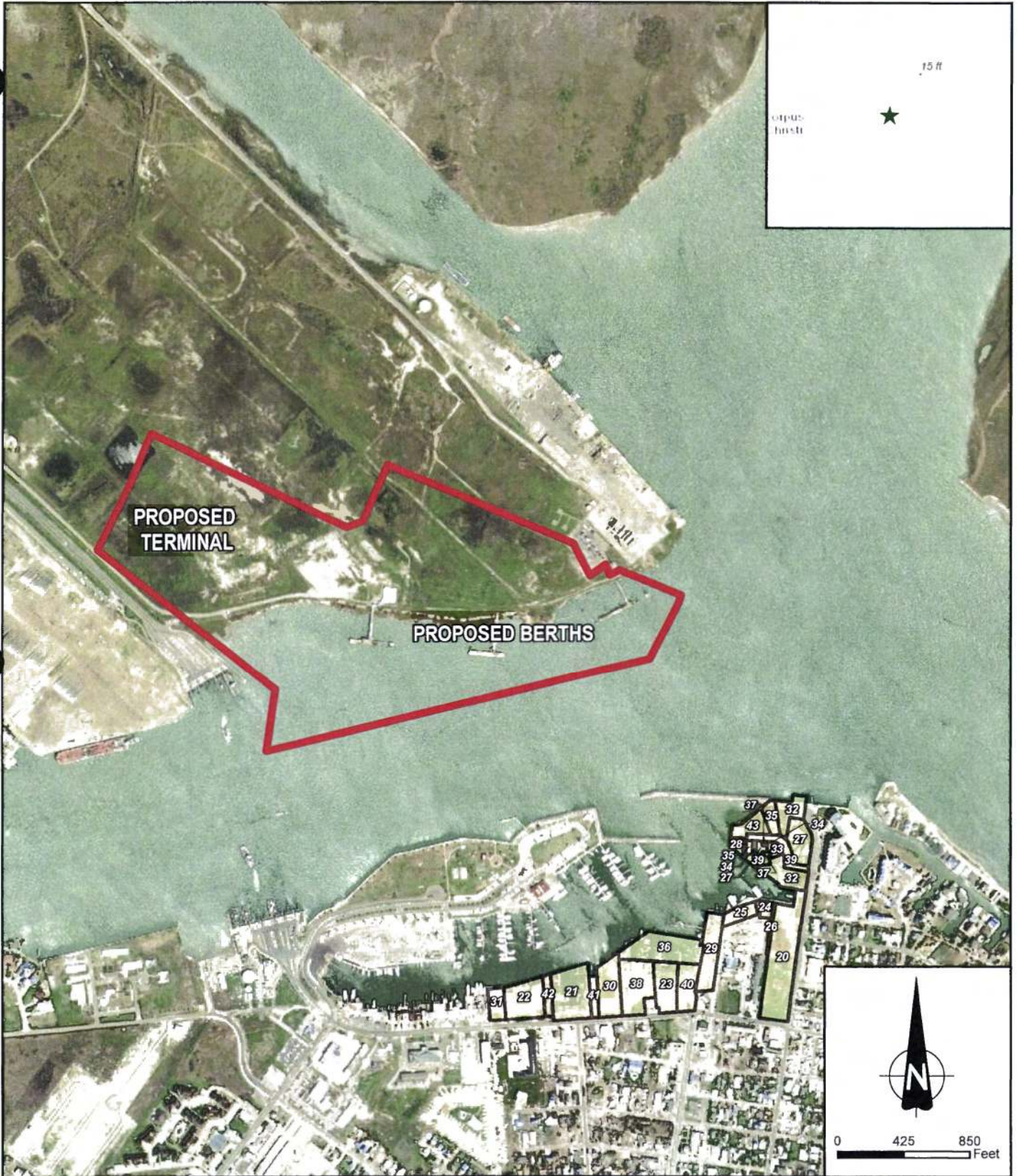

PCCA Harbor Island
Permit Application
Adjacent Property Owners



- Project Boundary
- Adjacent Landowner Parcels

See Attachment I for list of property owners

DATE
JULY 2019

SCALE
1" = 850 feet

PROJECT NO.
6703180051

FIGURE
4b

DRAWN BY: SBEICONG CHEE / JIBHAKTA



Port of Corpus Christi Authority of Nueces County wood.	Legend Dredged Material Placement Areas ★ Site Location	Dallas Houston ★ Monterrey	Project Turnpike Dredge Material Placement Areas	DATE: MARCH 2019 SCALE: 1" = 7,700' PROJECT NO.: 6703180051 FIGURE: 5
---	--	----------------------------------	---	--

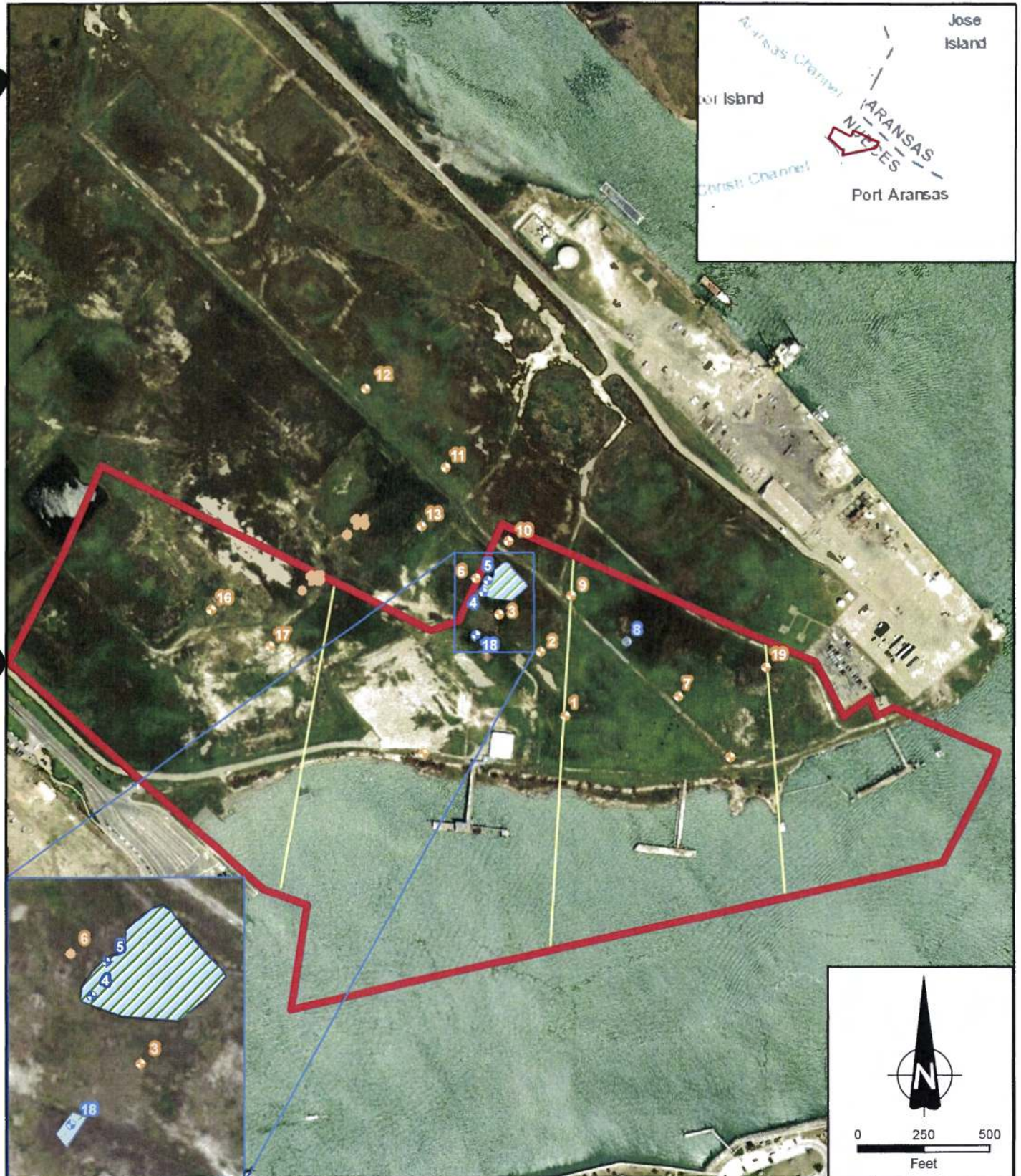

Port Of Corpus Christi Authority
of Nueces County

wood.

- Upland Point
- Wetland Point
- Project Boundary
- Transects
- Wetlands

Wetland Boundary Map

Service Layer Credits: Source: Esri, DigitalGlobe, GeoEye, Earthstar Geographics, CNES/Airbus DS, USDA, USGS, AeroGRID, IGN, and the GIS User Community
Sources: Esri, HERE, Garmin, Intermap, Increment P Corp., GEBCO, USGS, FAO, NPS, NRCAN, GeoBase, IGN, Kadaster NL, Ordnance Survey, Esri Japan, METI,

DATE	JULY 2019
SCALE	1" = 500'
PROJECT NO.	6703180030
FIGURE	6

DRAWN BY: SD CHECKED: