

**PROJECT CONSULTING SERVICES®, INC.**

MAY 07 2019

1800 WEST LOOP SOUTH, SUITE 900  
HOUSTON, TX 77027  
(713) 952-7380 Fax (713) 952-7082  
[www.projectconsulting.com](http://www.projectconsulting.com)

**DOCUMENT TRANSMITTAL**

TRANSMITTAL NO.: 1 DATE: 05/06/2109

PROJECT NAME: Axis Midstream; Revised Permit Drawings & additional information PCS JOB #: 19012: 002

TO: Mr. Robert Jones  
Corps of Engineers – Galveston District, Corpus Christi Office  
5151 Flynn Pkwy., Suite 306  
Corpus Christi, Texas 78411

SENT BY: Robert J. Ganczak

No. Copies	Document Date	Document No. / Type	Rev. No.	Title/Description
1	05/03/2019	Revised Permit Drawings	2	Revised Permit Drawings (pp. 18, 32, 38, 39 & A) – SWG 2018-00789
1	05/02/2019	Alternatives Analysis - Executive Summary	0	Alternatives Analysis - Executive Summary – SWG 2018-00789
1	05/03/2019	ENG Form 4345 - Updated Supplement	2	Supplemental Information – Form Approved – OMB 0710-0003
1	--	Address Labels	--	Landowner Address Labels

**REASON FOR TRANSMITTAL:**

- For approval
- For your use
- As requested
- Approved as submitted
- Approved as noted
- Returned for corrections
- Other: permit review/processing

**RECEIVED BY:**

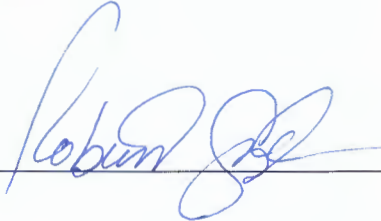
SIGNATURE: 

DATE: 05/06/2019

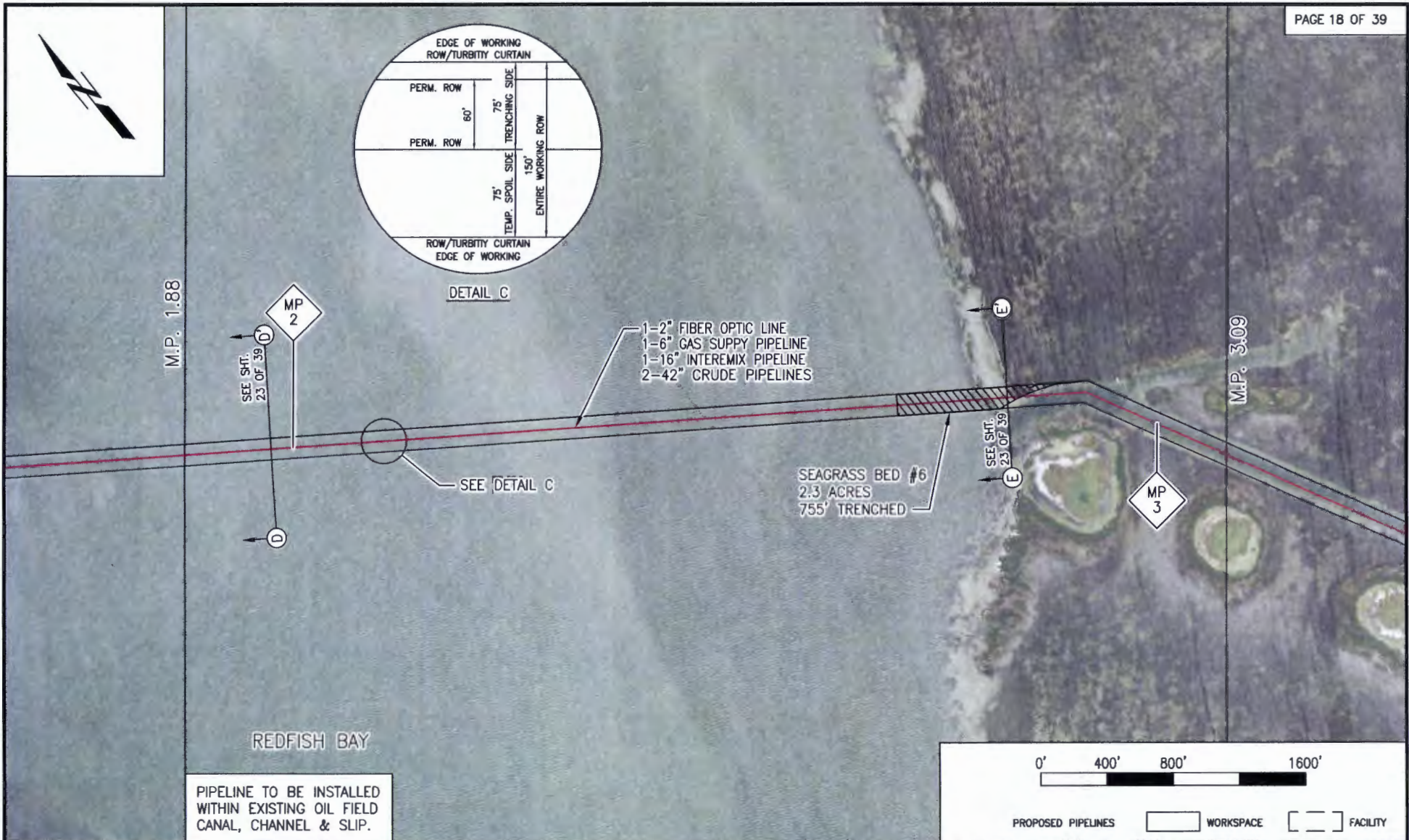

PIPELINE TO BE INSTALLED WITHIN EXISTING OIL FIELD CANAL, CHANNEL & SLIP.

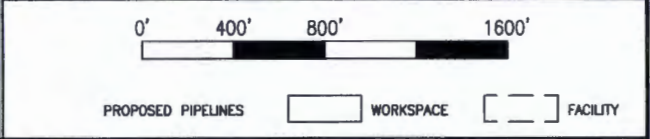

NOTE: THE CONTENT OF THIS DRAWING IS DESIGNED SPECIFICALLY FOR THE PURPOSE OF SECURING FEDERAL, STATE AND LOCAL ENVIRONMENTAL/ REGULATORY AUTHORIZATIONS ONLY.

Date: 12/27/2018  
Revised: 3/3/2019, 5/3/2019

**PLAN VIEW**  
PLs: Aransas To Harbor Island



**PROJECT CONSULTING SERVICES, INC.**  
www.projectconsulting.com

NEW ORLEANS, LA ♦ HOUSTON, TX ♦ MOBILE, AL  
BIRMINGHAM, AL ♦ ATLANTA, GA ♦ LAFAYETTE, LA  
MANDEVILLE, LA ♦ SAN ANTONIO, TX  
CHICAGO, IL ♦ NORTH HAMPTON, NH

PREPARED BY:	LAW
CHECKED BY:	
APPROVED BY:	
PROJECT NO.:	19012
REISSUE DATE:	3/25/19



**AXIS MIDSTREAM**

**AXIS MIDSTREAM HOLDINGS, LLC**  
Proposed Pipelines & Facilities  
MIDWAY to HARBOR ISLAND PROJECT

SAN PATRICIO & NUECES COUNTIES, TEXAS

Prepared BY: Project Consulting Services, Inc.

MAY 07 2019

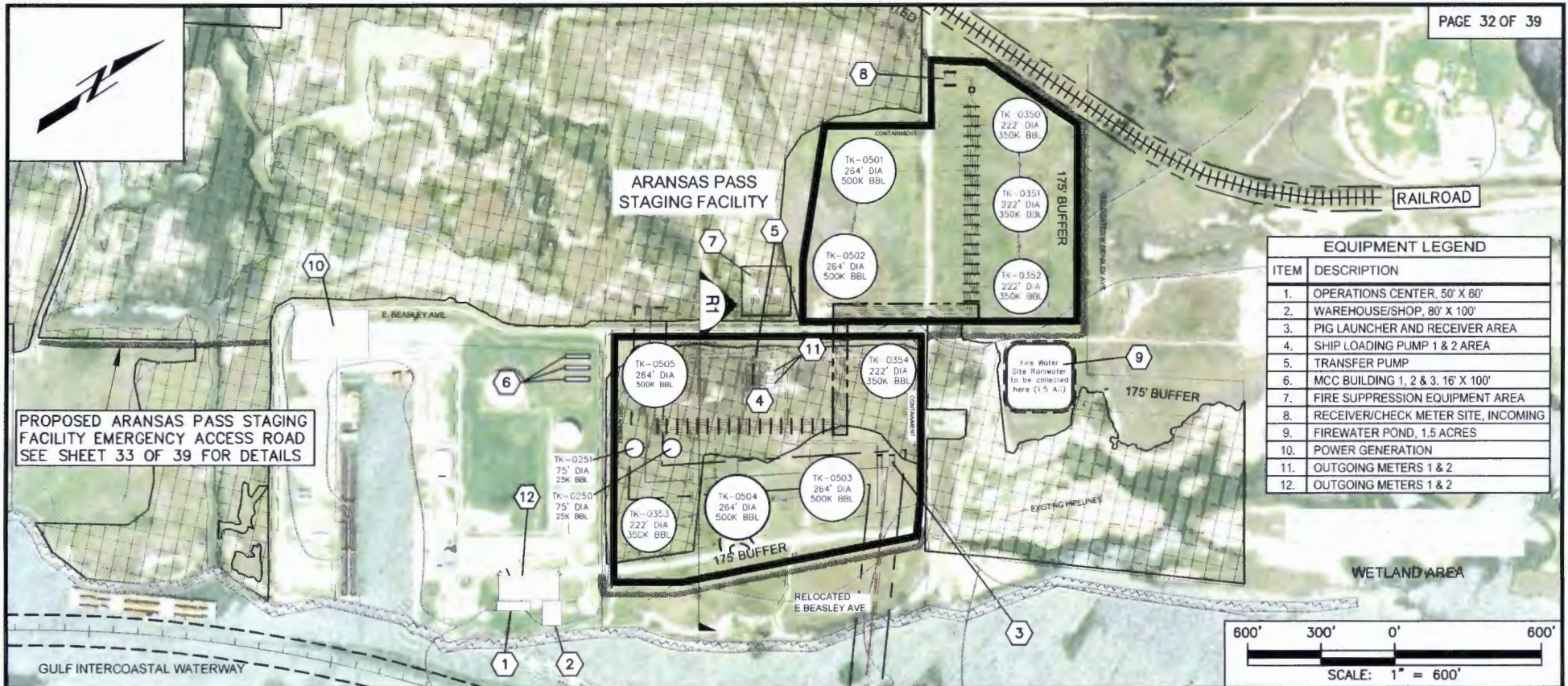

EQUIPMENT LEGEND	
ITEM	DESCRIPTION
1.	OPERATIONS CENTER, 50' X 80'
2.	WAREHOUSE/SHOP, 80' X 100'
3.	PIG LAUNCHER AND RECEIVER AREA
4.	SHIP LOADING PUMP 1 & 2 AREA
5.	TRANSFER PUMP
6.	MCC BUILDING 1, 2 & 3, 16' X 100'
7.	FIRE SUPPRESSION EQUIPMENT AREA
8.	RECEIVER/CHECK METER SITE, INCOMING
9.	FIREWATER POND, 1.5 ACRES
10.	POWER GENERATION
11.	OUTGOING METERS 1 & 2
12.	OUTGOING METERS 1 & 2

PROPOSED ARANSAS PASS STAGING FACILITY EMERGENCY ACCESS ROAD SEE SHEET 33 OF 39 FOR DETAILS

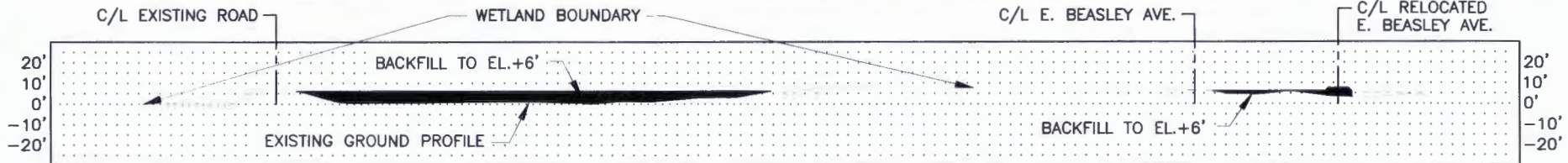
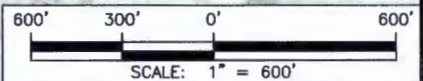

**R1** CROSS SECTION  
SCALE: 1"=150'  
VERT. SCALE: 1"=75'

NOTE: THE CONTENT OF THIS DRAWING IS DESIGNED SPECIFICALLY FOR THE PURPOSE OF SECURING FEDERAL, STATE AND LOCAL ENVIRONMENTAL/REGULATORY AUTHORIZATIONS ONLY.

Date: 12/27/2018  
Revised: 3/3/2019, 5/3/2019

**PLAN VIEW/CROSS-SECTION**  
Aransas Pass Staging Facility



**PROJECT CONSULTING SERVICES, INC.**  
www.projectconsulting.com

NEW ORLEANS, LA ♦ HOUSTON, TX ♦ MOBILE, AL  
BIRMINGHAM, AL ♦ ATLANTA, GA ♦ LAFAYETTE, LA  
MANDVILLE, LA ♦ SAN ANTONIO, TX  
CHICAGO, IL, ♦ NORTH HAMPTON, NH

PREPARED BY: RAM  
CHECKED BY:  
APPROVED BY:  
PROJECT NO.: 19012  
REISSUE DATE: 3/25/19



**AXIS MIDSTREAM**

**AXIS MIDSTREAM HOLDINGS, LLC**

Proposed Pipelines & Facilities  
MIDWAY to HARBOR ISLAND PROJECT

SAN PATRICIO & NUECES COUNTIES, TEXAS

Prepared BY: Project Consulting Services, Inc.

MAY 07 2019

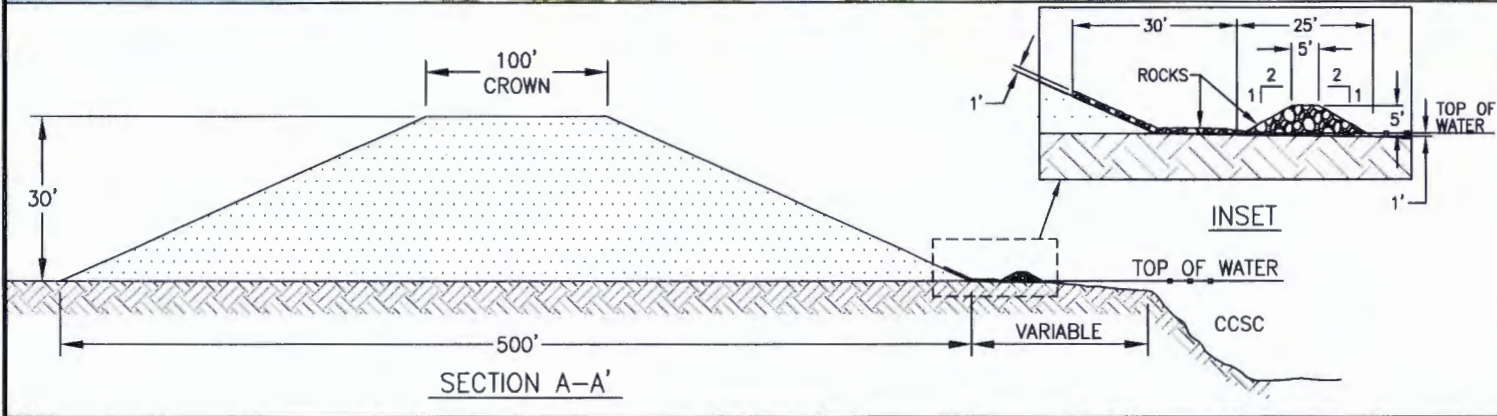
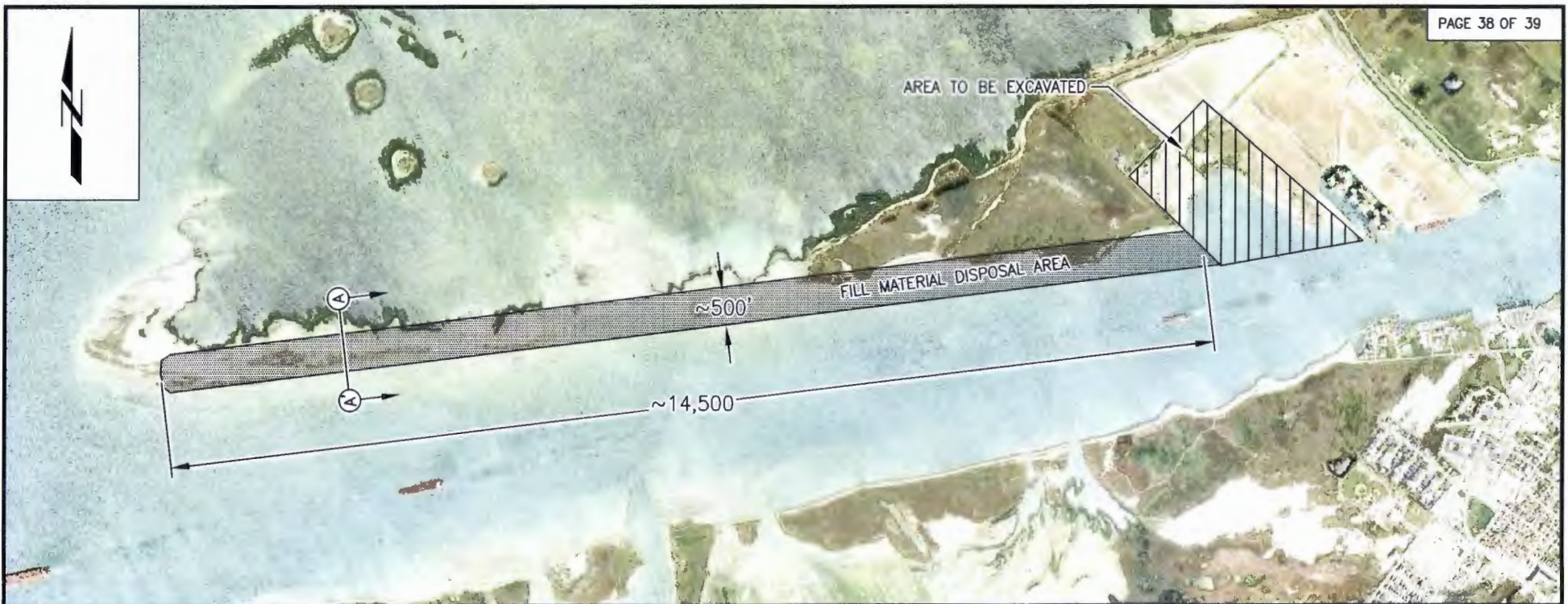

**NOTE:**  
 THE DISPOSAL SITE FOR THE EXCAVATED MATERIAL FROM THE PROPOSED HARBOR ISLAND MARINE TERMINAL WILL BE STRATEGICALLY PLACED ALONG THE NORTHERN BANKLINE OF THE CORPUS CHRISTI SHIP CHANNEL (CCSC), AS DETAILED. AS A CONCEPTUAL COMPENSATORY MITIGATION PLAN, THE MATERIAL IS BEING POSITIONED ALONG THE SHORELINE TO PROTECT THE REDFISH BAY STATE SCIENTIFIC AREA (RBSSA), MORE SPECIFICALLY THE SENSITIVE SEAGRASS BEDS, FROM FURTHER IMPACTS RESULTING FROM THE FAILING SHORELINE BETWEEN THE RBSSA AND THE CCSC.

NOTE: THE CONTENT OF THIS DRAWING IS DESIGNED SPECIFICALLY FOR THE PURPOSE OF SECURING FEDERAL, STATE AND LOCAL ENVIRONMENTAL/REGULATORY AUTHORIZATIONS ONLY.

Date: 12/27/2018  
 Revised: 3/3/2019, 5/3/2019

**CONCEPTUAL MITIGATION**

PLs & Fac: Midway T.F. to Harbor Island



**PROJECT CONSULTING SERVICES, INC.**

www.projectconsulting.com

NEW ORLEANS, LA ♦ HOUSTON, TX ♦ MOBILE, AL  
 BIRMINGHAM, AL ♦ ATLANTA, GA ♦ LAFAYETTE, LA  
 MANDEVILLE, LA ♦ SAN ANTONIO, TX  
 CHICAGO, IL ♦ NORTH HAMPTON, NH

PREPARED BY: LRW  
 CHECKED BY:  
 APPROVED BY:  
 PROJECT NO.: 19012  
 REISSUE DATE: 3/25/19



AXIS MIDSTREAM

**AXIS MIDSTREAM HOLDINGS, LLC**

Proposed Pipelines & Facilities  
 MIDWAY to HARBOR ISLAND PROJECT

SAN PATRICIO & NUECES COUNTIES, TEXAS

Prepared BY: Project Consulting Services, Inc.

MAY 07 2019

Type(s) of Material Being Discharged and the Amount of Each Type in Cubic Yards

Excavation/Fill for Pipeline Installation		
Action	Volume (yd3)	Material Type
Terrestrial excavation/fill in freshwater wetlands	68,112	Native freshwater marsh
Terrestrial excavation/fill in waterbodies	4,585	Freshwater ponds/drainages
Excavation/fill in seagrass	90,351	Vegetated bay bottoms
Excavation/fill in estuarine wetlands & tidal flats	60,393	Native estuarine marsh
Excavation/fill for pipeline burial in oil & gas canals	52,770	Canal bottom material
Excavation/fill for pipeline burial in Redfish Bay	87,925	Unvegetated bay bottoms
Excavation/Fill at Facilities		
Action	Volume (yd3)	Material Type
Fill for Aransas Pass Staging Facility	106,076	Earthen fill
Fill for Emergency Access Road (Earthen)	163	Earthen fill
Fill for Emergency Access Road (Aggregate)	735	Limestone aggregate
Fill for Emergency Access Road (Rip-Rap)	17	Rock rip-rap
Excavation for Emergency Access Road	102	Water bottom (tidal)
Excavation at Harbor Island Loading Terminal (Uplands)	2,802,849	Uplands
Excavation at Harbor Island Loading Terminal (Water Bottoms)	2,785,450	Water bottom (tidal)
Excavation/Fill at Mitigation Site		
Fill for Breakwater	40,275	Rock rip-rap
Fill for Levee	5,588,299	Earthen fill

Surface Area in Acres of Wetlands or Other Waters Filled

Midway Tank Farm to Aransas Pass Staging Facility Pipeline Installation		
Resource Type	Affected Acres	Impact Type
Wetlands (Freshwater)	13.08	Temporary
Wetlands (Estuarine/Tidal)	0.45	Temporary
Waterbodies	0.27	Temporary
Aransas Pass Staging Facility to Harbor Island Loading Terminal Pipeline Installation		
Resource Type	Affected Acres	Impact Type
Black Mangrove	0.41	Temporary
Seagrass Beds	2.30	Permanent
Seagrass Beds	5.46	Temporary
Tidal Flats	10.56	Temporary
Water Bottoms (O&G canal)	21.96	Temporary
Water Bottoms (Redfish Bay)	23.84	Temporary
Wetlands (Estuarine Marsh)	0.11	Temporary
Aransas Pass Staging Facility Facility/Emergency Access Road		
Resource Type	Affected Acres	Impact Type
Wetlands (Freshwater)	15.92	Permanent
Wetlands (Estuarine/Tidal)	0.75	Permanent
Water Bottom (Tidal)	0.03	Temporary
Mitigation Site		
Resource Type	Affected Acres	Impact Type
Tidal Flats (Levee)	170	Permanent
Water Bottoms (Breakwater)	8.3	Permanent



NOTES FOR TERRESTRIAL CROSS SECTIONS:

- 1.) PRIOR TO COMMENCEMENT OF EXCAVATION ACTIVITIES THE APPLICANT OR THEIR CONTRACTOR SHALL NOTIFY TEXAS811.
- 2.) SPOIL WILL BE TEMPORARILY STOCKPILED ADJACENT TO THE PIPELINE TRENCH AND USED AS BACKFILL UPON COMPLETION.

NOTES ON MARINE CROSS SECTIONS:

- 1.) PRIOR TO COMMENCEMENT OF EXCAVATION ACTIVITIES THE APPLICANT OR THEIR CONTRACTOR SHALL NOTIFY TEXAS811.
- 2.) SPOIL WILL BE TEMPORARILY STOCKPILED ADJACENT TO THE PIPELINE TRENCH AND USED AS BACKFILL UPON COMPLETION.
- 3.) PILE SUPPORTED SIGNS WILL BE DEPLOYED ADJACENT TO THE TEMPORARY SPOIL AREAS TO NOTIFY MARINERS OF THE POTENTIAL SUBMERGED HAZARD

NOTE: THE CONTENT OF THIS DRAWING IS DESIGNED SPECIFICALLY FOR THE PURPOSE OF SECURING FEDERAL, STATE AND LOCAL ENVIRONMENTAL/ REGULATORY AUTHORIZATIONS ONLY.

Date: 12/27/2018  
Revised: 3/3/2019, 5/3/2019

IMPACT TABLES & NOTES

PLs & Fac: Midway T.F. to Harbor Island

AXIS MIDSTREAM HOLDINGS, LLC

Proposed Pipelines & Facilities  
MIDWAY to HARBOR ISLAND PROJECT

SAN PATRICIO & NUECES COUNTIES, TEXAS

Prepared BY: Project Consulting Services, Inc.



PROJECT CONSULTING SERVICES, INC.  
www.projectconsulting.com

NEW ORLEANS, LA ♦ HOUSTON, TX ♦ MOBILE, AL  
BIRMINGHAM, AL ♦ ATLANTA, GA ♦ LAFAYETTE, LA  
MANDEVILLE, LA ♦ SAN ANTONIO, TX  
CHICAGO, IL ♦ NORTH HAMPTON, NH

PREPARED BY: LRW  
CHECKED BY:  
APPROVED BY:  
PROJECT NO.: 19012  
REISSUE DATE: 3/25/19



AXIS MIDSTREAM

MAY 07 2019

Aransas Pass

Stedman Island

Harbor Island

Ingleside on the Bay

Corpus Christi Bay

PA-14

PA-13

PA-10

PA-9

 DREDGE PLACEMENT AREA

### PROPOSED ALTERNATE DREDGE PLACEMENT AREAS

NOTE: THE CONTENT OF THIS DRAWING IS DESIGNED SPECIFICALLY FOR THE PURPOSE OF SECURING FEDERAL, STATE AND LOCAL ENVIRONMENTAL/ REGULATORY AUTHORIZATIONS ONLY.

Date: 5/3/2019



**PROJECT CONSULTING SERVICES, INC.**  
www.projectconsulting.com

NEW ORLEANS, LA ♦ HOUSTON, TX ♦ MOBILE, AL  
BIRMINGHAM, AL ♦ ATLANTA, GA ♦ LAFAYETTE, LA  
MANDEVILLE, LA ♦ SAN ANTONIO, TX  
CHICAGO, IL ♦ NORTH HAMPTON, NH

PREPARED BY: KMA  
CHECKED BY:  
APPROVED BY:  
PROJECT NO.: 19012  
REISSUE DATE: 5/3/19



**AXIS MIDSTREAM**

## AXIS MIDSTREAM HOLDINGS, LLC

Proposed Pipelines & Facilities  
MIDWAY to HARBOR ISLAND PROJECT

SAN PATRICIO & NUECES COUNTIES, TEXAS

Prepared BY: Project Consulting Services, Inc.

MAY 07 2019



**AXIS MIDSTREAM**  
**MIDWAY TO HARBOR ISLAND PIPELINES & TERMINAL**  
 Alternative Analysis – Executive Summary

**Revision:** 0  
**Date:** 05/02/2019  
**PCS JN:** 19012

**1. Midway Tank Farm**

The Midway Tank Farm site was selected due to the proximity to the existing crude supply sources, available property, accessibility and avoidance of sensitive ecological and cultural resource. Commercial efforts have yielded commitments from four (4) major pipeline suppliers exceeding 500,000 barrels/day. Storage requirements of 4 million barrels at Midway will be necessary to provide a sustainable crude supply for the loading facility.

**2. Midway to Aransas Pass Staging Facility Pipelines**

Several routes were evaluated for constructability, impacts to ecological and cultural resources and effects to administratively sensitive features. Two (2) routes were further examined, both are situated primarily within agricultural areas, occur within a wind farm area, pass within residential areas (Ingleside and Aransas Pass) and are collocated for most of the alignment. The Preferred Alternative is shorter, impacts less residential areas, has fewer roadway, railway and drainage feature crossings. Potential adverse impacts to wetlands, caused by the selection of the preferred alternative are minor and temporary.

**3. Aransas Pass Staging Facility**

The Aransas Pass Facility site was selected based on availability, accessibility, adjacent industrial uses and proximity to the Harbor Island. Consideration was given to the pipeline construction during the selection phase for this site. Offsite locations reviewed were eliminated due to availability and wetland impacts. The property is held by a single landowner and is positioned within uplands as verified by the USACE or areas previously permitted (1522-15 (Gulf Intracoastal Waterway)/11867).

**4. Aransas Pass Staging Facility to Harbor Island Pipelines**

Many routes were evaluated for constructability and impacts to sensitive features. Four (4) alternatives were more thoroughly examined based on practicality. Alternative 1 represents the longest route and the only land alternative examined. The route was determined as not practical due to restrictive work space through the City of Aransas Pass. The three (3) remaining Alternatives all involve HDD under the GIWW from Aransas Pass into an existing oilfield canal, thence marine construction to install the lines through Redfish Bay to the Harbor Island. All three Alternatives will temporarily impact water bottoms, with minimal wetland impacts. Alternative 2 represents the shortest, most direct route, but would impact the greatest acreage of seagrasses and was eliminated. Alternative 3 would require an  $\pm$  8,000-ft. HDD in order to avoid impacts to aquatic resources; however,  $\pm$  4,500-ft is the technical limit for a 42' pipeline, and as a result this Alternative was eliminated. Alternative 3 is slightly longer than Alternative 2 and involves the use of oil and gas canals nearer to Harbor Island. As previously discussed, this alignment also involves an HDD that exceeds the technological limits and was been eliminated. The Preferred Alternative employs conventional trenching technology for pipeline installation, except for crossing the GIWW. Impacts associated with trenching are expected to be temporary and the area will be restored to pre-project contours to the maximum extent practicable. The Preferred Alternative represents the least environmentally damaging, technically feasible alternative.

**5. Harbor Island Terminal**

The Harbor Island Terminal site was selected based on availability, accessibility and location to existing infrastructure capable of accommodating crude carrier vessel movement. The selected site is situated adjacent to the Corpus Christi Ship Channel. The land portion of the Harbor Island site is non-wetland. The Site and surrounding areas support, or have supported, marine operations in the past.



**SUPPLEMENTAL INFORMATION**  
 Form Approved – OMB 0710-0003

**21. Type(s) of Material Being Discharged and the Amount of Each Type in Cubic Yards**

<b>Excavation/Fill for Pipeline Installation</b>		
<b>Action</b>	<b>Volume (yd<sup>3</sup>)</b>	<b>Material Type</b>
Terrestrial excavation/fill in freshwater wetlands	68,112	Native freshwater marsh
Terrestrial excavation/fill in waterbodies	4,585	Freshwater ponds/drainages
Excavation/fill in seagrass	90,351	Vegetated bay bottoms
Excavation/fill in estuarine wetlands & tidal flats	60,393	Native estuarine marsh
Excavation/fill for pipeline burial in oil & gas canals	52,770	Canal bottom material
Excavation/fill for pipeline burial in Redfish Bay	87,925	Unvegetated bay bottoms
<b>Excavation/Fill at Facilities</b>		
<b>Action</b>	<b>Volume (yd<sup>3</sup>)</b>	<b>Material Type</b>
Fill for Aransas Pass Staging Facility	106,076	Earthen fill
Fill for Emergency Access Road (Earthen)	163	Earthen fill
Fill for Emergency Access Road (Aggregate)	735	Limestone aggregate
Fill for Emergency Access Road (Rip-Rap)	17	Rock rip-rap
Excavation for Emergency Access Road	102	Water bottom (tidal)
Excavation at Harbor Island Loading Terminal (Uplands)	2,802,849	Uplands
Excavation at Harbor Island Loading Terminal (Water Bottoms)	2,785,450	Water bottom (tidal)
<b>Excavation/Fill at Mitigation Site</b>		
Fill for Breakwater	40,275	Rock rip-rap
Fill for Levee/rip-rap	5,588,299	Earthen fill

**22. Surface Area in Acres of Wetlands or Other Waters Filled**

<b>Midway Tank Farm to Aransas Pass Staging Facility Pipeline Installation</b>		
<b>Resource Type</b>	<b>Affected Acres</b>	<b>Impact Type</b>
Wetlands (Freshwater)	13.08	Temporary
Wetlands (Estuarine/Tidal)	0.45	Temporary
Waterbodies	0.27	Temporary
<b>Aransas Pass Staging Facility to Harbor Island Loading Terminal Pipeline Installation</b>		
<b>Resource Type</b>	<b>Affected Acres</b>	<b>Impact Type</b>
Black Mangrove	0.41	Temporary
Seagrass Beds	2.30	Permanent
Seagrass Beds	5.46	Temporary
Tidal Flats	10.56	Temporary
Water Bottoms (O&G canal)	21.96	Temporary
Water Bottoms (Redfish Bay)	23.84	Temporary
Wetlands (Estuarine Marsh)	0.11	Temporary
<b>Aransas Pass Staging Facility Facility/Emergency Access Road</b>		
<b>Resource Type</b>	<b>Affected Acres</b>	<b>Impact Type</b>
Wetlands (Freshwater)	15.92	Permanent
Wetlands (Estuarine/Tidal)	0.75	Permanent
Water Bottom (Tidal)	0.03	Temporary
<b>Mitigation Site</b>		
<b>Resource Type</b>	<b>Affected Acres</b>	<b>Impact Type</b>
Tidal Flats (Levee/rip-rap)	170	Permanent
Water Bottoms (Breakwater)	8.3	Permanent



V. H. Jones  
PO Box 72  
Gregory, Texas 78359

Reding Property Holdings, LLC  
620 Colonial Drive  
Portland, Texas 78374

OHM Surface, LLC  
20714 Rock Harbor Court  
Katy, Texas 77449

August E. Guettler Jr.  
5778 County Road 4241  
Taft, Texas 79390

James Franklin Price Jr.  
4290 County Road 4343  
Aransas Pass, Texas 78336

Susan Patricia Price  
4290 County Road 4343  
Aransas Pass, Texas 78336

William Gibson  
11286 Big Canoe  
Big Canoe, Georgia 30143

John S. McCampbell Trust  
PO Box 810490  
Dallas, Texas 75381

James C. Miller  
1110 Polaris  
Portland, Texas 78374-1927

Jean Davis-McCampbell  
PO Box 810490  
Dallas, Texas 75381

Shirley BCenterlinen  
PO Box 94  
Ingleside, Texas 78362

Diana Gale Jones  
1961 Curry Road  
Sequin, Texas 78155

Austin Moody Trust  
3751 South Nellis Boulevard  
Suite 98  
Las Vegas, Nevada 89121

Austin R. Moody  
3751 South Nellis Boulevard  
Suite 98  
Las Vegas, Nevada 89121

SNP Holdings, LLC  
PO Box 27200  
Corpus Christi, Texas 78427

Gulf South Pipeline Company  
Care of: Property Tax  
Dept PO Box 829  
Houston, Texas 77001

Michael Mills  
2135 Mooney Lane  
Ingleside, Texas 78362-4907

Adams Elena Vela  
PO Box 815  
Ingleside, Texas 78362-0815

Sarah F. Lowrie  
2312 Morgan Lane  
Ingleside, Texas 78362-4657

Linda Huerta  
2275 Mooney Lane  
Ingleside, Texas 78362

Susan Farenthold  
PO Box 325  
Ingleside, Texas 78362-0325

Nancy Wright  
2322 Morgan Lane  
Ingleside, Texas 78362-4657

Roger Wright  
2322 Morgan Lane  
Ingleside, Texas 78362-4657

Dottie Dolan  
PO Box 184  
Aransas Pass, Texas 78335

L. Roth Ladewig-Clayton  
PO Box 426  
Ingleside, Texas 78362-0426

Lonnie Karl Selby  
PO Box 426  
Ingleside, Texas 78362-0426

Leonard L. Torkelson  
PO Box 457  
Ingleside, Texas 78362-0457

Debra Williams  
Route 1 Box 820  
Ingleside, Texas 78362-9801

Edward Lynn Williams  
Route 1 Box 820  
Ingleside, Texas 78362-9801

John Weihrich  
2218 Morgan Lane  
Ingleside, Texas 78362-4661

State of Texas  
Texas General Land Office  
PO Box 12873  
Austin, Texas 78711

Nueces County Navigation District 1  
ERF Port Aransas Inc.  
555 N. Caracahua St. #700  
Corpus Christi, TX 78401

State of Texas  
PO Box 12608  
Austin, Texas 78711

Production Services Netwo WGPSN  
Rockport Regional Office  
PO Box 1927  
Rockport, Texas 78381

ERF Port Aransas, Inc.  
500 North Shoreline Boulevard  
Corpus Christi, Texas 78401

Steven L. Gittinger  
403 Fairway Oaks  
Rockport, Texas 78382

M&J Bell Family Farms, Ltd.  
710 Buffalo Street  
Corpus Christi, Texas 78401

Gilbert Lynn Smith  
20 Scotsmoor Court  
Sugarland, Texas 77479

John Stewart Wilson  
2635 San Angelo Avenue  
Ingleside, Texas 78362

Adrian Carter-Till  
PO Box 1167  
Seguin, Texas 78156

Suzanne E. Hardeman  
110 Los Indios Ranch Road  
Boerne, Texas 78006

Mary C. McCabe  
7616 County Road 2144  
Taft, Texas 78390

Justin X. Duprie  
7616 County Road  
Taft Texas 78390

James E. Hoskinson  
6125 Tanglewood Lane  
Beaumont, Texas 77706

Scott D. Schmidt  
500 North Shoreline Blvd.  
Suite 1003  
Corpus Christi, Texas 78471

RSRSDDR Holding, Ltd.  
PO Box 60  
Portland, Texas 78374

Wanita Lou Hanna  
224 Northeast 3rd Court  
Boca Raton, Florida 33432

Roy James Floerke  
PO Box 38  
Taft, Texas 78390

Highway 181, LLC  
7363 US Highway 181  
Taft, Texas 78390

Duprie Farms  
328 Rose Meadow Drive  
La Vernia, Texas 78121

Martha Decou-McKamey  
PO Box 68  
Gregory, Texas 78359

Inez B. Hunt  
216 West Sinton Street  
Sinton, Texas 78387

Jennie Hester  
PO Box 829  
Gregory, Texas 78359

Sharon G. Long  
18314 Edwards Oaks  
San Antonio, Texas 78259

First Baptist Church of Taft  
PO Box 807  
Taft, Texas 78390

Phillip Theodore Bee  
PO Box 7477  
Dallas, Texas 75209

Valerie McKinley-Walford  
301 Corvena Way  
El Paso, Texas 79922

Kirk D. George  
1440 Morgan Lane  
Ingleside, Texas 78362-4633

Betty E. Crawford  
194 Rainbow Drive  
Suite 9472  
Livingston, Texas 77399

Gulley Family Investments, Ltd.  
6421 Saratoga Boulevard  
Corpus Christi, Texas 78414

Lois E. B. Centerlinen  
PO Box 268  
Ingleside, Texas 78362-0268

Arthur Herrera  
PO Box 644  
Ingleside, Texas 78362

Valerie Hamilton  
205 Fountain Crest Drive  
Enterprise, Alabama 36330

Janneane Gage  
1807 Mooney Lane  
Ingleside, Texas 78362-4884

Celia Herrera  
PO Box 644  
Ingleside, Texas 78362

Gilbert D. Hinojosa  
213 Frio Drive  
Portland, Texas 78374-1311

Robert Gage  
1807 Mooney Lane  
Ingleside, Texas 78362-4884

Frank Truitt  
PO Box 654  
Ingleside, Texas 78362

Minerva Hinojosa  
213 Frio Drive  
Portland, Texas 78374-1311

Brashear Industries  
c/o PDS Tax Services  
PO Box 13519  
Arlington, Texas 76094-0519

Vicki Truitt  
PO Box 654  
Ingleside, Texas 78362

Jeffrey H. Gordon Jr.  
1614 Morgan Lane  
Ingleside, Texas 78362

Louis L. Bridges Estate  
PO Box 547  
Red Oak, Texas 75154-0547

Randall Scott Smith  
1689 Mooney Lane  
Ingleside, Texas 78362

Eric Thetford  
PO Box 252  
Ingleside, Texas 78362

Gloria Hoppe  
1607 Elmhurst Drive  
Indianapolis, Indiana 46219

Alana J. Seaman  
PO Box 506  
Ingleside, Texas 78362-0506

Clyde Douglas  
2152 Highway 35  
Aransas Pass, Texas 78336

Gary Griffith  
1800 Morgan Lane  
Ingleside, Texas 78362-4632

Carolyn Bence  
1683 Mooney Lane  
Ingleside, Texas 78362

Gary Chasak  
PO Box 1456  
Ingleside, Texas 78362

Kay Griffith  
1800 Morgan Lane  
Ingleside, Texas 78362-4632

Cheeyakapuvanda Cariappa  
1683 Mooney Lane  
Ingleside, Texas 78362

Linda Chasak  
PO Box 1456  
Ingleside, Texas 78362

Dawnese Foster  
PO Box 340  
Ingleside, Texas 78362-0340

Alana J. Seaman  
PO Box 506  
Ingleside, Texas 78362-0506

Jimmy C. Mullenax Jr.  
PO Box 1182  
Aransas Pass, Texas 78335

Louis L. Bridges Estate  
PO Box 547  
Red Oak, Texas 75154-0547

Mickey A. Rosalez  
205 Fountain Crest Drive  
Enterprise, Alabama 36330

Shirley Key Wiltshire  
PO Box 801  
Ingleside, Texas 78362



Sandra Weihrich  
2218 Morgan Lane  
Ingleside, Texas 78362-4661

Danielle D. B. Centerlinen  
1519 Morgan Lane  
Ingleside, Texas 78362

Daniel Allen Dubose  
PO Box 598  
Ingleside, Texas 78362-0598

Billie F. Robinson  
2149 Mooney Lane  
Ingleside, Texas 78362-4907

Alberto De La Guardia  
2127 Mooney Lane  
Ingleside, Texas 78362-4907

Alton David Jones  
Rural Route 1 Box 807  
Ingleside, Texas 78362-9801

Adell Mills  
2135 Mooney Lane  
Ingleside, Texas 78362-4907

Elizabeth De La Guardia  
2127 Mooney Lane  
Ingleside, Texas 78362-4907

Gary L. Klidies  
2112 Morgan Lane  
Ingleside, Texas 78362-4658

John Reiter  
PO Box 415  
Ingleside, Texas 78362-0415

Daniel Louis  
2144 Morgan Lane  
Ingleside, Texas 78362-4658

Kimberly M. Klidies  
2112 Morgan Lane  
Ingleside, Texas 78362-4658

Gerard A. Vice  
Po Box 1178  
Ingleside, Texas 78362

Stella Chandler  
PO Box 891  
Ingleside, Texas 78362

Bryan D. Ramos  
2069 Mooney Lane  
Ingleside, Texas 78362

Lori Vice  
Po Box 1178  
Ingleside, Texas 78362

Thomas Chandler  
PO Box 891  
Ingleside, Texas 78362

Lucille C. Ramos  
2069 Mooney Lane  
Ingleside, Texas 78362

Frank S. McCleese  
2053 Mooney Lane  
Ingleside, Texas 78362

Noe C. Guerra  
2541 First Street  
Ingleside, Texas 78362

Betty Jackson  
Route 1 Box 881  
Ingleside, Texas 78362-9801

Gail A. McCleese  
2053 Mooney Lane  
Ingleside, Texas 78362

Danny Carl Young  
PO Box 1442  
Ingleside, Texas 78362

Eugene Jackson Jr.  
Route 1 Box 881  
Ingleside, Texas 78362-9801

Gary Patton  
2007 Mooney Lane  
Ingleside, Texas 78362

Cristobal Garza  
PO Box 1054  
Ingleside, Texas 78362-1054

Timothy A. Ford  
3477 Avenue A  
Ingleside, Texas 78362

Julie Patton  
2007 Mooney Lane  
Ingleside, Texas 78362

Maricela Garza  
PO Box 1054  
Ingleside, Texas 78362-1054

Bill E. B. Centerlinen  
PO Box 268  
Ingleside, Texas 78362-0268



Texas Parks & Wildlife  
Department  
4300 Waldron Rd  
Corpus Christi, TX 78418

Lucia D. Dailey  
469 Chapel Hill Road  
Colton, New York 13625

Sidney Robert Brewster Jr.  
PO Box 113  
Aransas Pass, Texas 78335

David C. Habluetzel  
PO Box 1185  
Ingleside, Texas 78362-1185

Edward M. Jones  
1534 Morgan Lane  
Ingleside, Texas 78362-9776

Gerald P. Gabriel  
PO Box 1434  
Ingleside, Texas 78362

Anna M. Palmer  
PO Box 67  
Ingleside, Texas 78362-0067

Texas Parks & Wildlife  
Department (RBSSA)  
4200 Smith School Road  
Austin, TX 78744

Paul F. Gabriel  
PO Box 1434  
Ingleside, Texas 78362

Arthur Monroe  
1529 Mooney Lane  
Ingleside, Texas 78362

ERF Port Aransas Inc.  
555 N. Caracahua St. #700  
Corpus Christi, TX 78401

Andrew J. Peterek  
1522 Morgan Lane  
Ingleside, Texas 78362

Lorrie Monroe  
1529 Mooney Lane  
Ingleside, Texas 78362

Redfish Bay Terminal, Inc.  
PO Box 9103  
Corpus Christi, Texas 78469

Laura Peterek  
1522 Morgan Lane  
Ingleside, Texas 78362

Paul Crawford  
194 Rainbow Drive  
Suite 9472  
Livingston, Texas 77399

Mike Dolan  
PO Box 184  
Aransas Pass, Texas 78335

Leslie W. Otwell  
2218 Saunders Lane  
Ingleside, Texas 78362

Michael D. Wood  
819 Bayshore Drive  
Ingleside, Texas 78362

D. R. B. Centerlinen  
PO Box 94  
Ingleside, Texas 78362

Mack Reeves  
1384 Morgan Lane  
Ingleside, Texas 78362

Russel E. Barrington  
819 Bayshore Drive  
Ingleside, Texas 78362