Chosen Generation Community Counseling Center Milieu

Dr. Willie L. Moody, Jr. MPH, MTS, CPRP – Executive Director

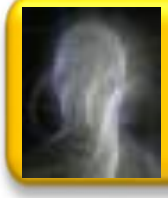

Montgomery Street Project

Tier 1 Recovery: Discovering Self

INITIATION - IMPLEMENTATION - INTEGRATION - INVIGORATION

	Monday	Tuesday	Wednesday	Thursday	Friday
9AM	(>>>>>>>>>>>>>>>>>>>>>>>>>>>> [Morning Devotion with Michelle Brown]>>>>>>>>>>>>>>>>>>>>>>>>>>>>)				
10AM	[Opioid Response Team]	[Senior Team Mtg]	[Opioid Response Team]	[Senior Team Mtg]	[Self-Care]
11AM	[Individual Counseling]	[TIER 1 Group]	[Individual Counseling]	[Wellness/Drug Education]	
12 Noon	[AA/NA]	[Case Mngt – UDS]	[HCPC Team]	[Case Mngt- UDS]	
1PM	[Harm Reduction Team]	*Lunch/Chore	[Harm Reduction Outreach]	*Lunch/Chore	
2PM	[Creative Expression]	[Staff Meeting]	[Peer Recovery Training]	[Dropping The Weight]	
3PM		[Self-Care Podcast]		[Good Shepherd Mission Outreach]	
4PM	[Mental Health]	[After Social]		[Women's/Men's Group]	
5PM	[Harm Reduction Team]			[Paterson Healing Collective Outreach]	

TIER 1 Predictors/Outcomes: Each member will be offered 20 units of service per week. TIER 1 Recovery Milieu comprises of educational groups, therapy groups, individual counseling, educational outings and recreation. * Phase One (3 months) – Initiation (Core) * Phase Two (3 months) – Implementation (Self) * Phase Three (3 months) – Integration (Other) * Phase Four (3 months)- Invigoration (Community) * *DVR – OJT*

Foundational Theme: "But you are a chosen people, a royal priesthood, a holy nation, God's special possession, that you may declare the praises of him who called you out of darkness in this wonderful light." 1 Peter 2:9