Notices.

1. If stormy, the Reunion will be held the next fair day.
2. Those who reside in the vicinity are invited to bring refreshments. Friends coming a long distance will receive ample hospitality. Dinner served promptly at 12 o'clock.
3. Coffee and a few refreshments will be served by the Committee.
4. A small fee will be collected from adults to defray expenses.
5. Those wishing conveyance from East Granby Station on the C. N. E. R. R., correspond with Hiram W. Viets, Granby, Conn. The train from Springfield reaches East Granby at 8.12 a. m. and from Hartford at 10.55 a. m. There will be no conveyance at Granby.
6. All descendants of the Viets Family are urged to deem it their duty and privilege to attend and help make the occasion enjoyable.
7. There will be special attractions, after dinner speaking, history of family, historic poem, and music.
8. The Reunion will be held strictly on the Newgate Grounds.
9. All those wishing accomodation correspond with C. P. Viets, East Granby, Conn.

1710 1910

The 12th Annual Reunion

of the Viets Family, and the Two Hundredth Anniversary of the Settling of Dr. John Viets and his wife, Catherine, in this Country,

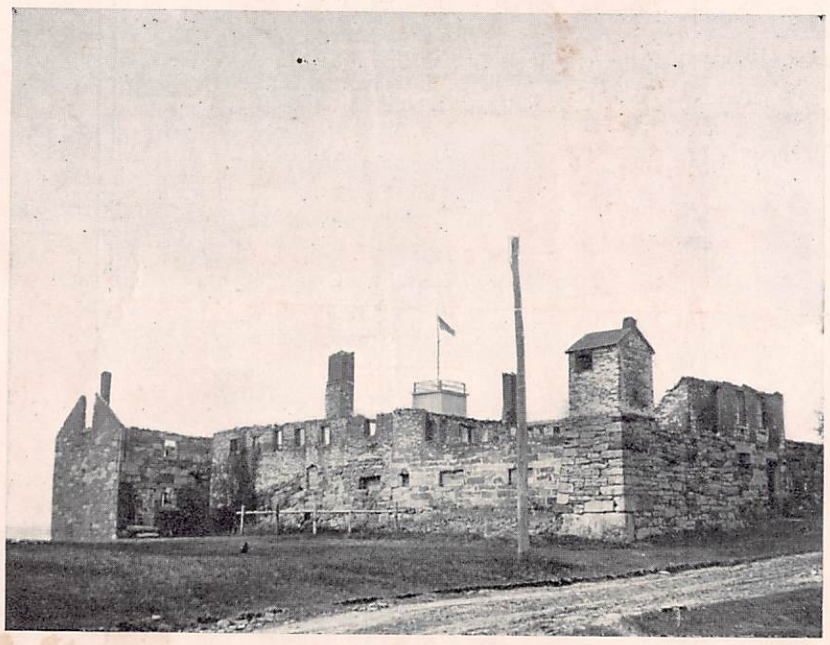

will be held at

Old Newgate, Wednesday, August 3, 1910.

Officers.

President.
Anson Viets, Worcester, Mass.

Vice-Presidents.
Seth Viets, Clifton Holcombe, A. A. Viets,
Clarence Wiley, J. R. Viets, H. S. Viets,
H. L. Viets, Rev. Frank Makepeace.

Secretary.
Mrs. A. H. Madigan, Granby, Conn.

Assistant Secretary.
Susie M. Spring.

Treasurer.
Mrs. Chas. P. Viets, East Granby Conn.

Registrar.
Jason R. Viets, Granby, Conn.

Committee of Arrangements.

Transportation.
Hiram W. Viets, J. Edward Viets,
Leon Viets, David Viets,

Supplies.
A. B. Phelps, B. L. Griffin,
Leon Viets, David Viets.

Tables.
Mrs. G. B. Griffin, Mrs. B. L. Griffin,
Mrs. J. H. Griffin, Mrs. C. P. Viets,
Miss Blanche Green, Mrs. Willard Viets.

Music.
Miss Edna Spring, Mrs. Wm. Shattuck,
Miss Ethel Viets.

Time and Place.
Willard Viets, Henry G. Viets, Hiram W. Viets.

Athletics.
J. Edward Viets.

Resolutions.
Rev. D. N. Griffin.

Address List.
Rev. Francis Viets, Mrs. A. H. Madigan.

Necrology.
Miss Edna Spring.

Newspaper Reports.
Miss Bernice Viets.

Entertainment.
C. P. Viets, East Granby, Conn. Willard Viets,
Hiram W. Viets.

Special Program Committee.

Rev. Duane N. Griffin, Frank H. Viets,
Clarabelle Viets, Mrs. Frank Makepeace,
Clarence Wiley, Anson Viets.