

# 2025 MIA CHAMPIONSHIPS TRAFFIC/PARKING FLOWCHART

## TRAFFIC FLOW ONTO CAMPUS FOR UNLOADING – HILL DRIVE FROM CHUCKY MULLINS



Please use Hwy 6 (278) to come to campus and take the Chucky Mullins exit. Go right at the roundabout onto Hill Drive. Buses and equipment trailers will be able to go all the way to the end of Hill Drive and unload right beside the pavilion (highlighted in yellow above). Please keep this to 30 minutes total, and then have your drivers exit the space to go park.

When buses and equipment trailers exit the unloading area, they should turn left onto All-American Dr. / Fraternity Row and then left onto Chucky Mullins to come back to the Hill Drive Area. They may park in any of the lots that are open, and that is where they should remain for the rest of the day. The space beside the pavilion will be used for UNLOADING ONLY (pre perform)... NOT LOADING (post perform).

Buses and trailers will have reserved parking available in the “Valley” lot located off Hill Drive on the left across the street from the football practice field (Highlighted in green above). Again, it is not required they park there, but suggested as we will have that lot secured for this purpose. Parking will be allowed pretty much anywhere except for lots reserved for Ole Miss Baseball parking and dormitory lots.

**SEMI TRUCKS** are not to come any further than Janette Phillips Drive. Please refer to the map and street photos on page 3 for information about semi truck traffic and parking.





Buses and trailers may turn left here for parking from Hill Drive (just past Manning Way) after unloading and circling back. Unloading at the pavilion is not required so feel free to go ahead and pull into this lot upon arriving at Ole Miss. Buses and trailers may park elsewhere if this lot is full or for other reasons.



Buses and trailers should exit the parking lot into the Coliseum Loop shown in this satellite photo.



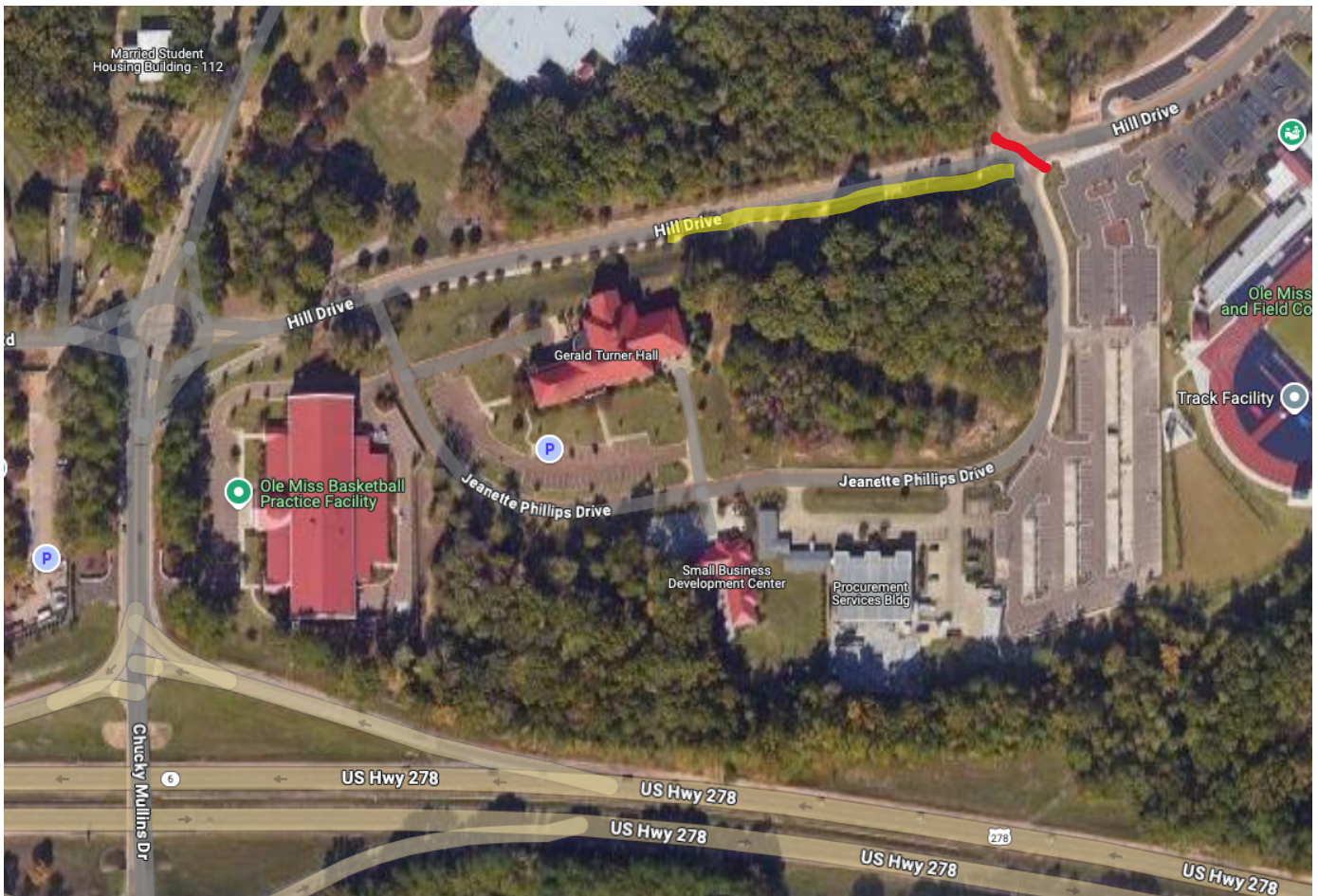

**SEMI TRUCKS** are to park, unload, load, etc... on Hill Drive, not further than Janette Phillips Drive.



**SEMI TRUCK** parking will be on the right side of Hill Drive (yellow highlight). To exit campus, turn right on Janette Phillips and loop back to Hill Drive near the roundabout at Chucky Mullins Drive.