















Chalumbin Wind Farm
Potential Habitat for Tube-nosed Insectivorous bat

Figure 4.49

-  Project Area Boundary
-  Study Area
-  Turbine
-  Met-mast
- Clearance Envelope**
-  Stage 1
-  Stage 2
-  Survey Observation
-  Threatened Fauna Record (ALA/WildNet)
-  Harp trap
-  Anabat (Dry Season)
-  Anabat (Wet Season)
-  Potential Habitat
-  Watercourse
-  Lot Boundary
-  Easement

Date: 20/02/2023
Project: EPU-004

Author: TOD
Reviewed: NOD

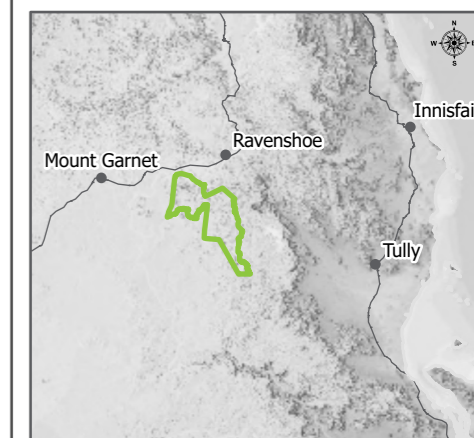

Scale: 1:200,000@A3

Data Source(s):
Digital Cadastral Database - Department of Resources (2022);
Regional Ecosystem Mapping, WildNet - Department of Environment and Science (2022); Atlas of Living Australia (2020)
Earthstar Geographics, © State of Queensland (Department of Resources) 2022

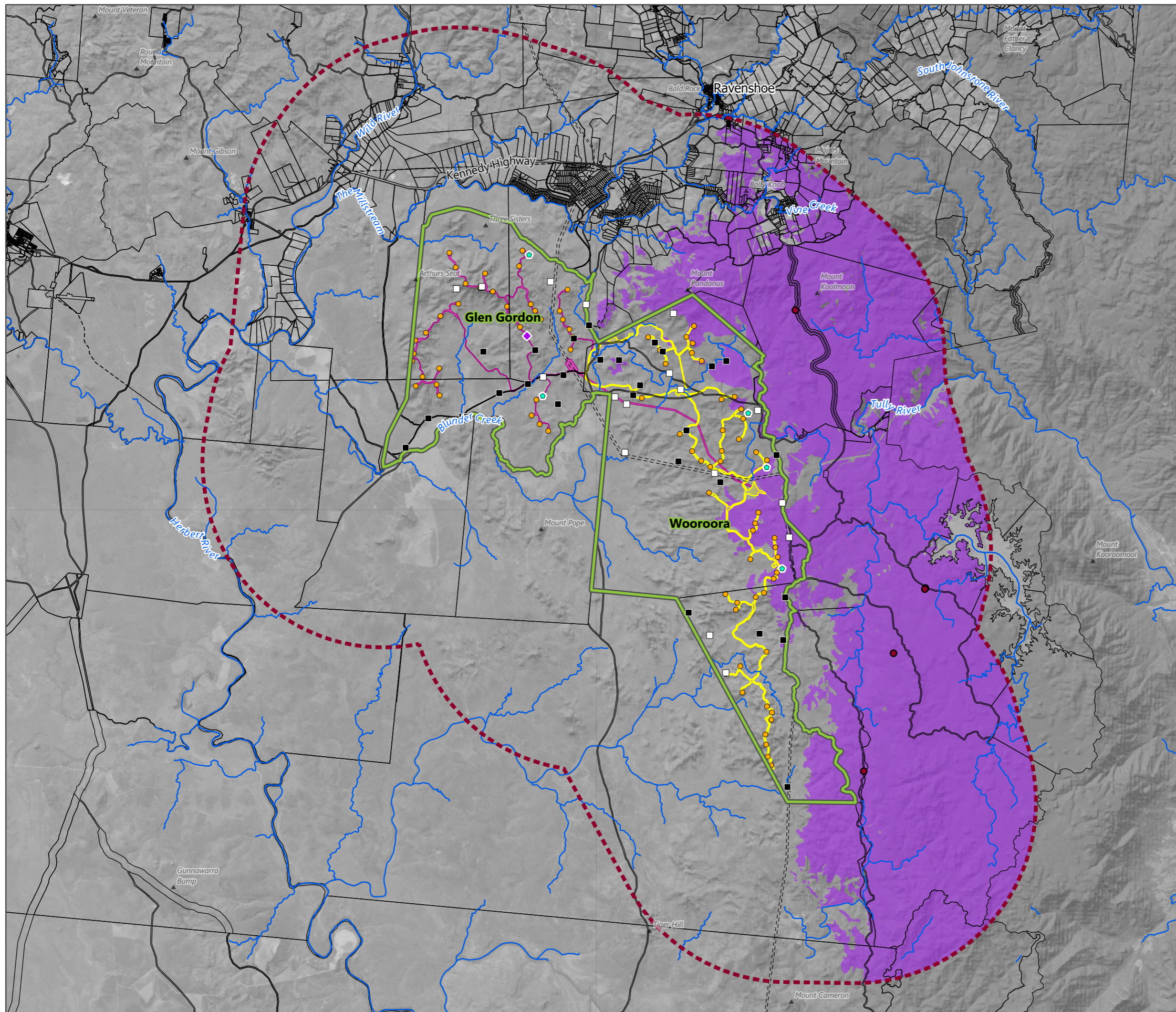



Chalumbin Wind Farm

Wet Sclerophyll Forests Within and Adjacent to the Project Area

Sheet 1 of 3

Figure 4.50

-  Project Area Boundary
-  Turbine
-  Met-mast
-  Facilities
-  Stage 1
-  Stage 2
- Connectivity**
-  Contiguous
-  Fragmented
-  World Heritage Area Boundary
-  Rainforest
-  Wet sclerophyllous forest
-  Existing HV Transmission Line
-  Watercourse
-  Lot Boundary
-  Easement

Date: 13/10/2022
Project: EPU-004

Author: TOD
Reviewed: NOD

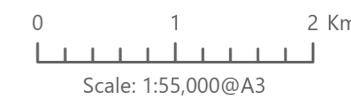
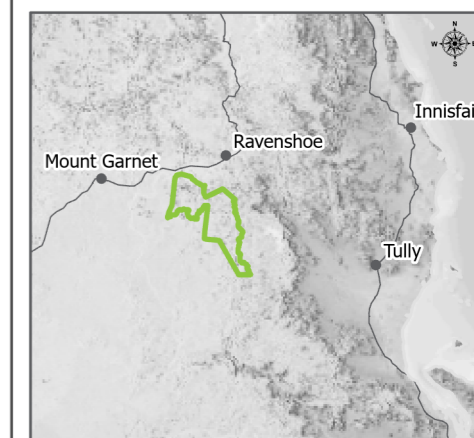

Data Source(s):
Digital Cadastral Database - Department of Resources (2022);
Regional Ecosystem Mapping, WildNet - Department of Environment and Science (2022); Atlas of Living Australia (2020)
Earthstar Geographics, © State of Queensland (Department of Resources) 2022

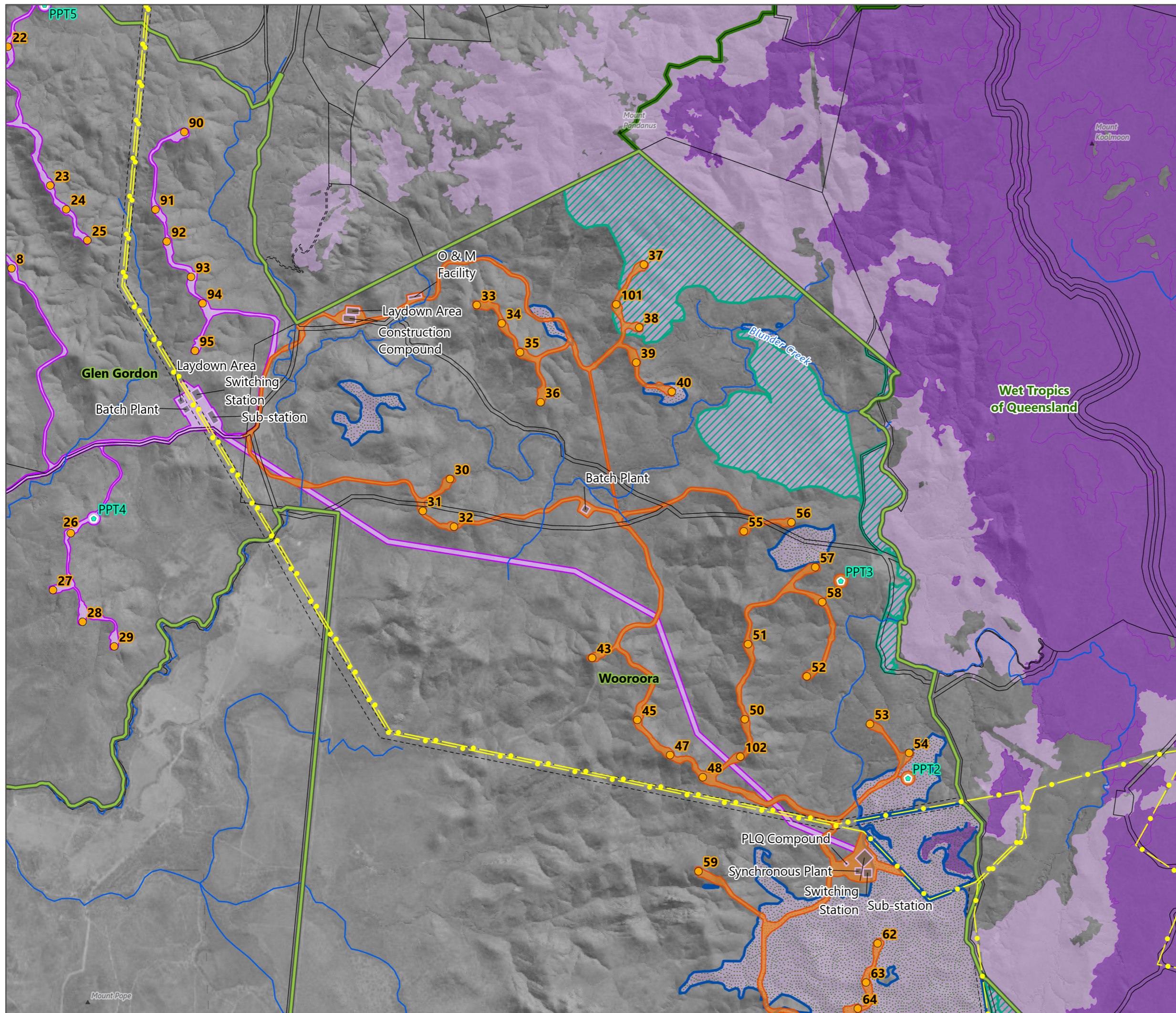

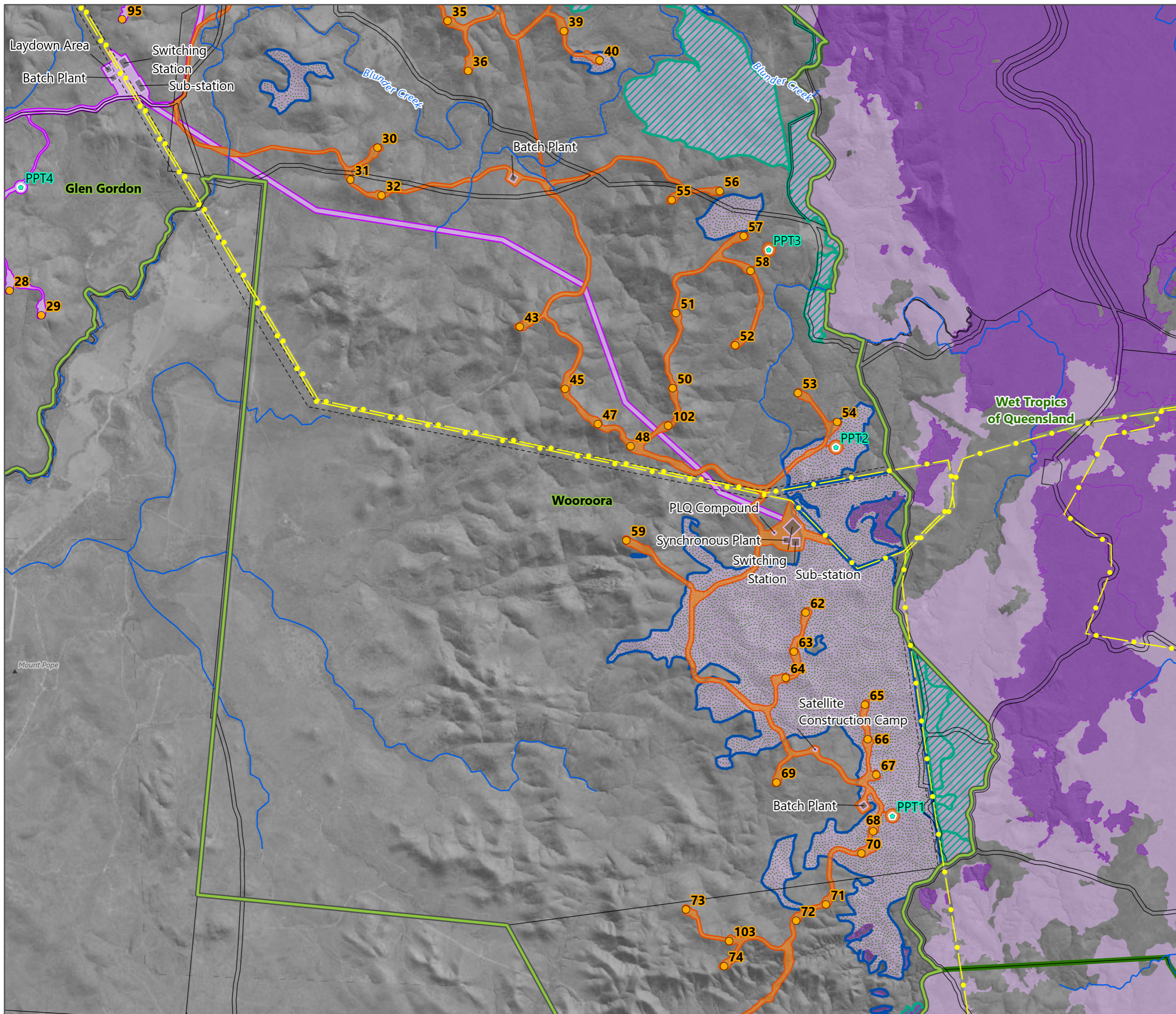

Chalumbin Wind Farm
 Wet Sclerophyll Forests Within and
 Adjacent to the Project Area
 Sheet 2 of 3
Figure 4.50

- Project Area Boundary
- Turbine
- Met-mast
- Facilities
- Stage 1
- Stage 2
- Connectivity**
- Contiguous
- Fragmented
- World Heritage Area Boundary
- Rainforest
- Wet sclerophyllous forest
- Existing HV Transmission Line
- Watercourse
- Lot Boundary
- Easement

Date: 13/10/2022
 Project: EPU-004

Author: TOD
 Reviewed: NOD

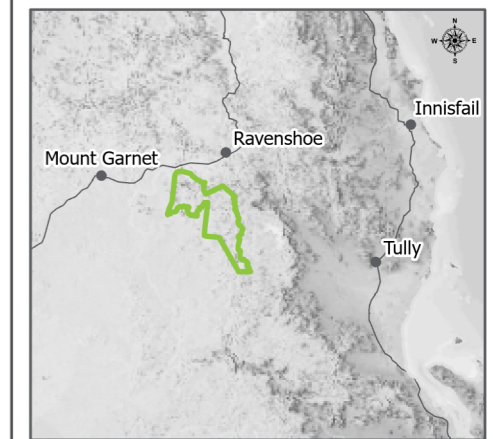

Scale: 1:55,000@A3

Data Source(s):
 Digital Cadastral Database - Department of Resources (2022);
 Regional Ecosystem Mapping, WildNet - Department of
 Environment and Science (2022); Atlas of Living Australia (2020)
 Earthstar Geographics, © State of Queensland (Department of
 Resources) 2022















Satellite Construction Camp
 Batch Plant
 PPT1

73 74 75 76 77 78 79 80 81 82 83 84 103 106 109

Wooroora

Wet Tropics of Queensland

Chalumbin Wind Farm
 Wet Sclerophyll Forests Within and Adjacent to the Project Area
 Sheet 3 of 3
Figure 4.50

-  Project Area Boundary
-  Turbine
-  Met-mast
-  Facilities
-  Stage 1
-  Stage 2
- Connectivity**
-  Contiguous
-  Fragmented
- World Heritage Area Boundary**
-  Boundary
-  Rainforest
-  Wet sclerophyllous forest
-  Existing HV Transmission Line
-  Watercourse
-  Lot Boundary
-  Easement

Date: 13/10/2022 Author: TOD
 Project: EPU-004 Reviewed: NOD

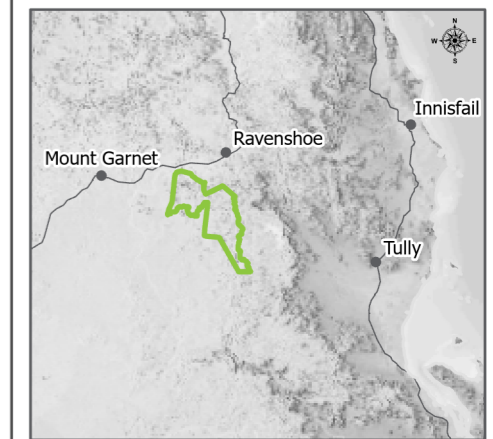

Data Source(s):
 Digital Cadastral Database - Department of Resources (2022);
 Regional Ecosystem Mapping, WildNet - Department of Environment and Science (2022); Atlas of Living Australia (2020)
 Earthstar Geographics, © State of Queensland (Department of Resources) 2022

Path: C:\Users\Tim O'Donnell\Attevo Group\Attevo - Documents\Projects\Epuron\EPU-004 - Chalumbin\GIS\4.3 Cartography\11_PER_Submission\11_PER_Submission.aprx

Chalumbin Wind Farm

Outstanding Universal Values in Proximity to the Project Area

Sheet 1 of 3

Figure 4.51

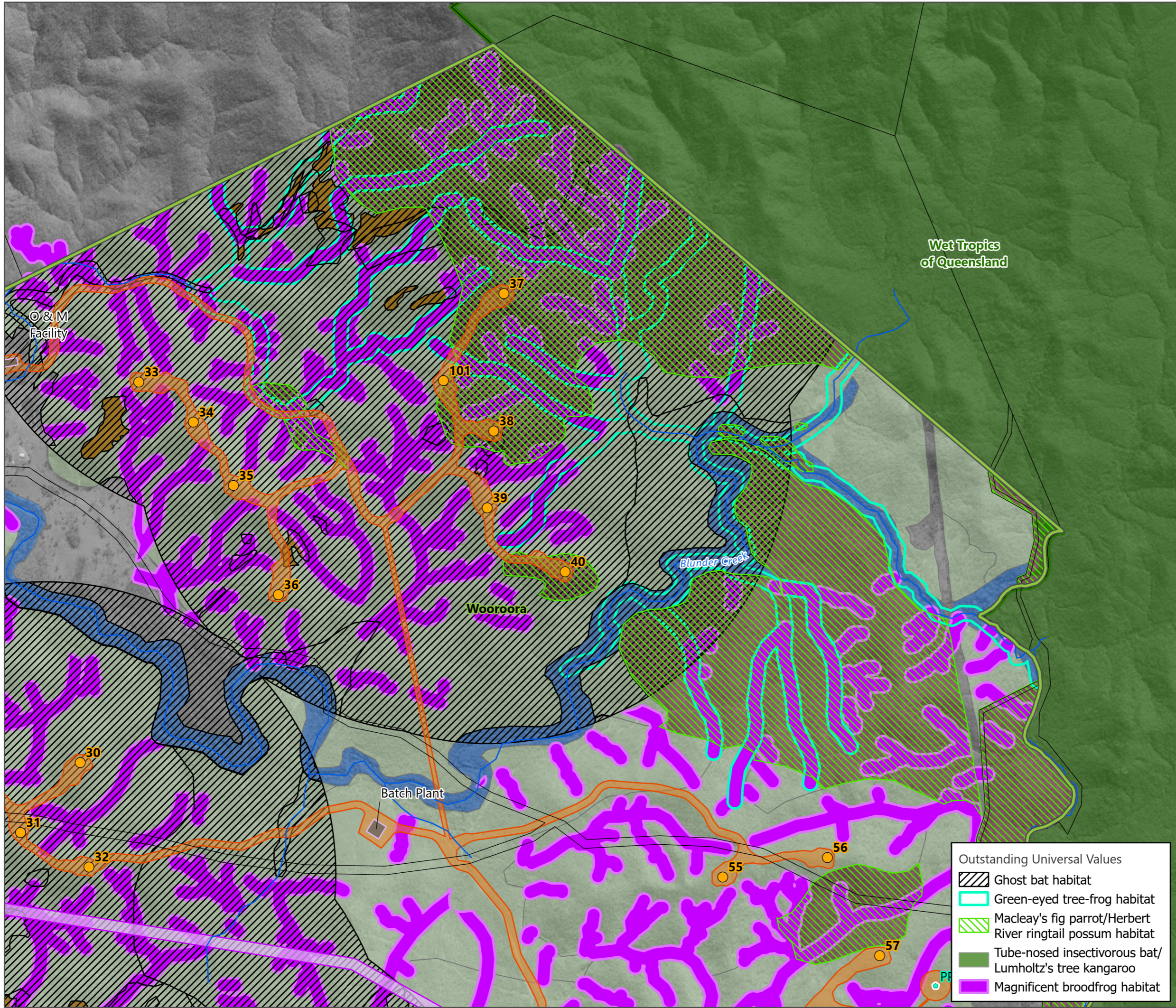

- Project Area Boundary
- Turbine
- Met-mast
- Facilities
- Stage 1
- Stage 2
- Existing HV Transmission Line
- World Heritage Area Boundary
- Eucalypt woodlands
- Riparian habitat
- Rocky pavements and shrublands
- Rainforest
- Wet sclerophyll forest
- Watercourse
- Lot Boundary
- Easement

- Outstanding Universal Values**
- Ghost bat habitat
 - Green-eyed tree-frog habitat
 - Macleay's fig parrot/Herbert River ringtail possum habitat
 - Tube-nosed insectivorous bat/Lumholtz's tree kangaroo
 - Magnificent broodfrog habitat

Date: 13/10/2022 Author: TOD
Project: EPU-004 Reviewed: NOD

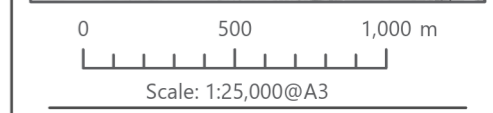
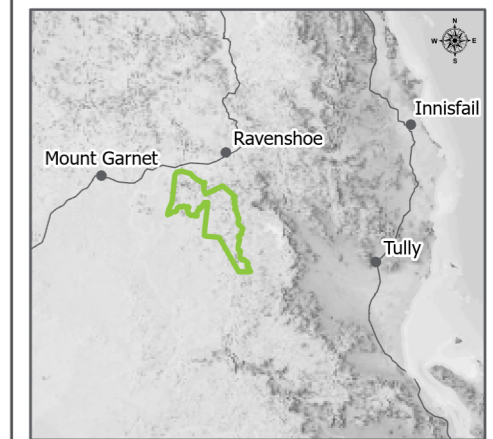

Data Source(s):
Digital Cadastral Database - Department of Resources (2022);
Regional Ecosystem Mapping, WildNet - Department of Environment and Science (2022); Atlas of Living Australia (2020)
© State of Queensland (Department of Resources) 2022, Maxar

Chalumbin Wind Farm

Outstanding Universal Values in Proximity to the Project Area

Sheet 2 of 3

Figure 4.51

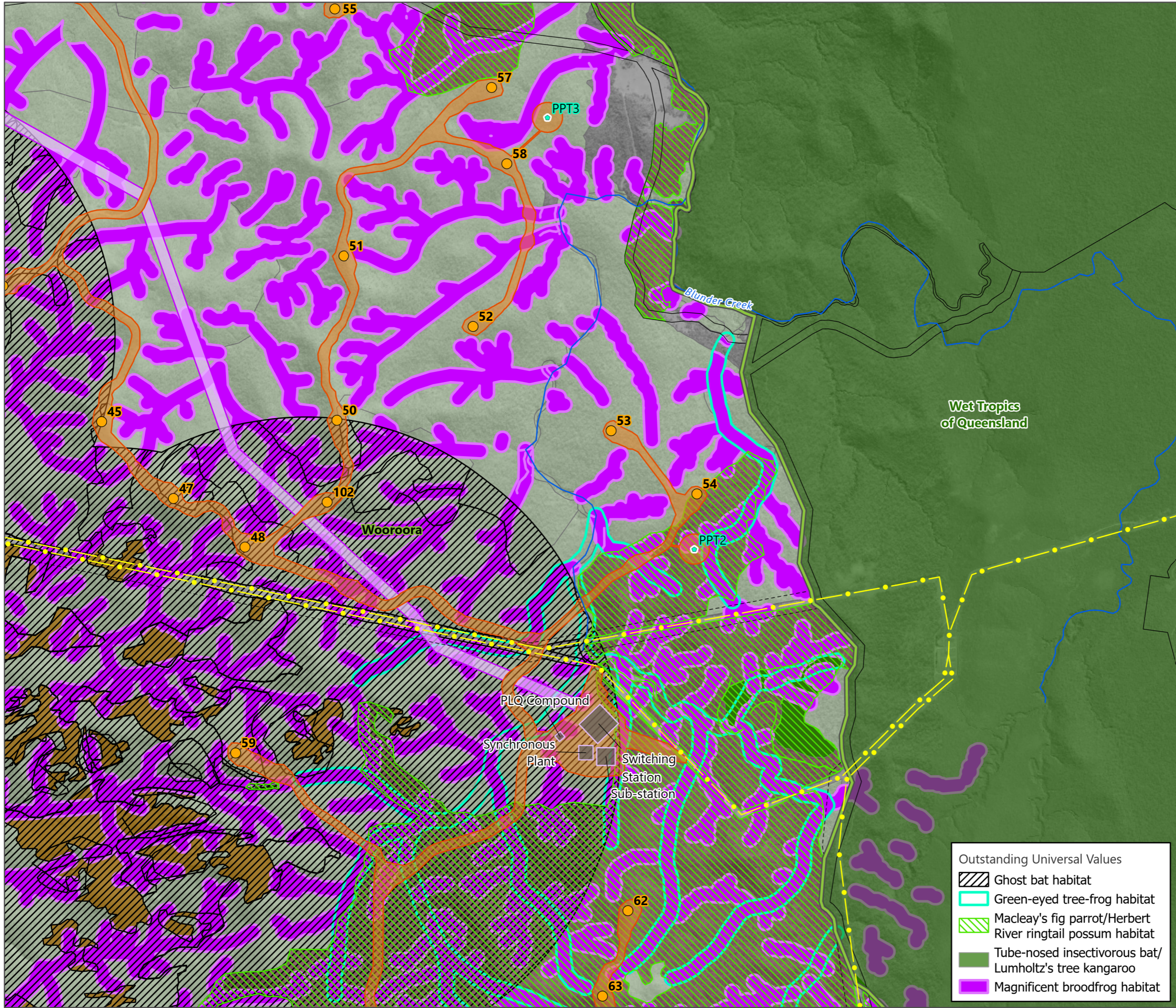

- Project Area Boundary
- Turbine
- Met-mast
- Facilities
- Stage 1
- Stage 2
- Existing HV Transmission Line
- World Heritage Area Boundary
- Eucalypt woodlands
- Riparian habitat
- Rocky pavements and shrublands
- Rainforest
- Wet sclerophyll forest
- Watercourse
- Lot Boundary
- Easement

Date: 13/10/2022 Author: TOD
Project: EPU-004 Reviewed: NOD

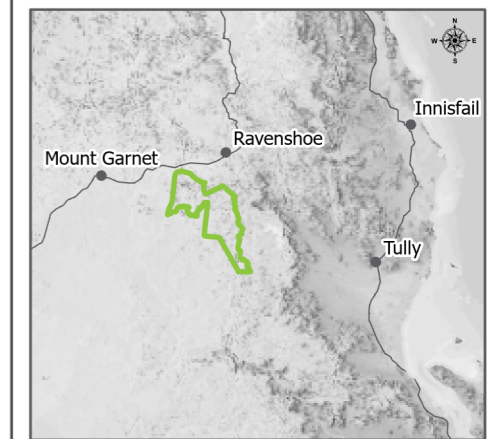

- Outstanding Universal Values
- Ghost bat habitat
 - Green-eyed tree-frog habitat
 - Macleay's fig parrot/Herbert River ringtail possum habitat
 - Tube-nosed insectivorous bat/Lumholtz's tree kangaroo
 - Magnificent broodfrog habitat

Scale: 1:25,000@A3

Data Source(s):
Digital Cadastral Database - Department of Resources (2022);
Regional Ecosystem Mapping, WildNet - Department of Environment and Science (2022); Atlas of Living Australia (2020)
© State of Queensland (Department of Resources) 2022, Maxar