

## Chalumbin Wind Farm Material Change of Use Proposed Plan Figure 1

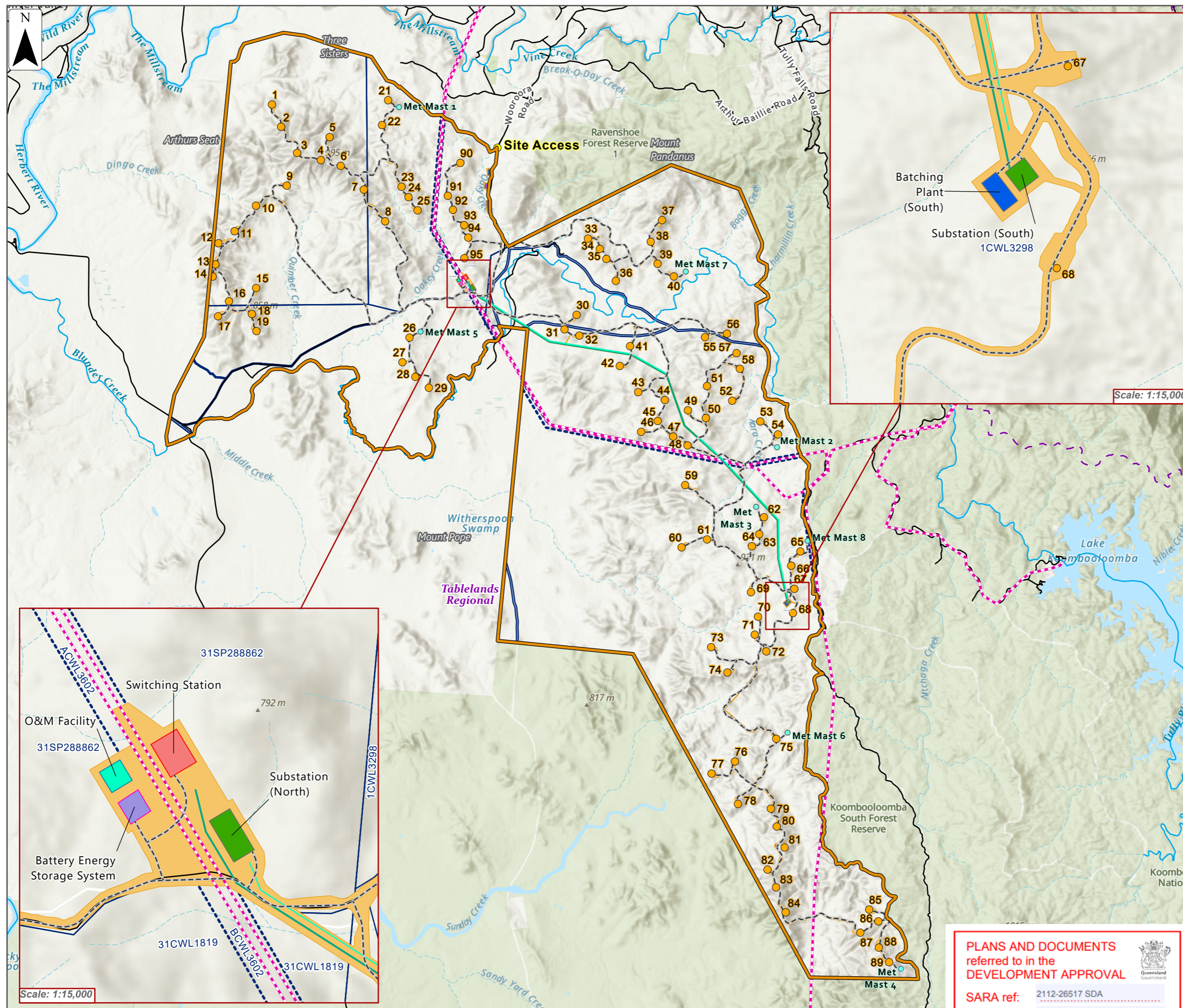

- Project Boundary
- Wind Turbine
- Met-Mast
- Project Footprint
- Access Track
- Overhead Retiulation**
- 275 kV
- 33 kV
- Batching Plant
- Construction Camp
- O&M Facility
- Satellite Construction Compound
- Substation
- Switching Station
- Battery Energy Storage System
- HV Transmission Line
- Major Road
- Watercourse
- Local Government Area Boundary
- Easement
- Lot Type Parcel

Scale: 1:15,000

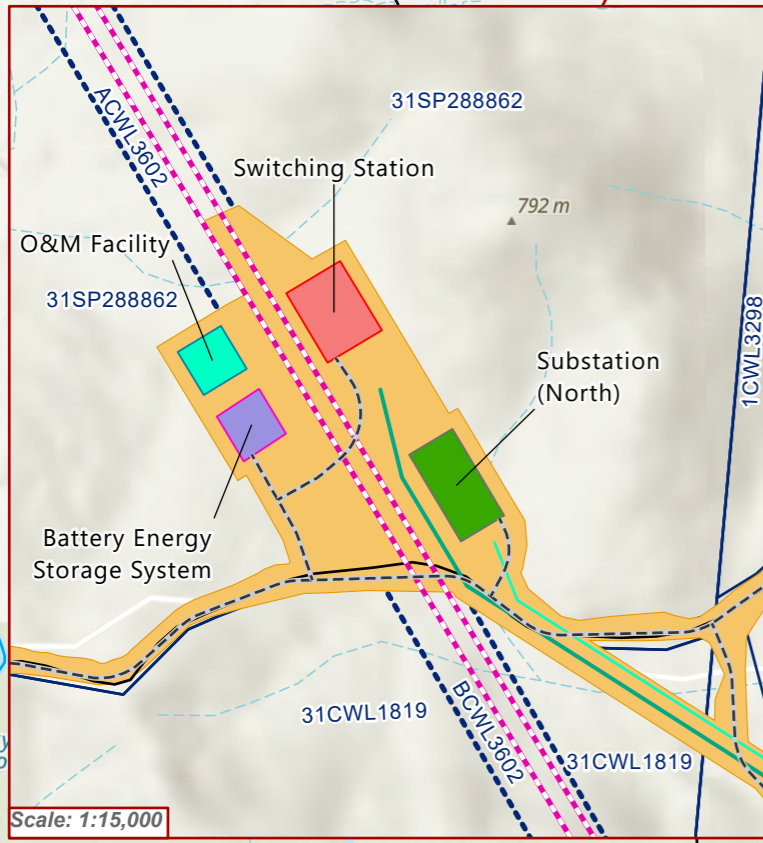

Scale: 1:15,000

Project: EPU-004 Date: 28/10/2021  
Author: DV Reviewed: CC

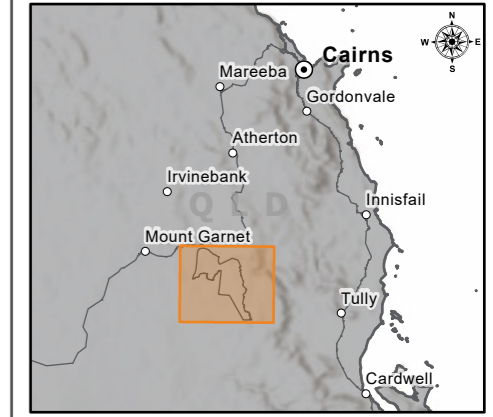

0 1 2 3 4 5 Km

Scale: 1:125,000@A3  
GDA2020 MGA Zone 55

**PLANS AND DOCUMENTS referred to in the DEVELOPMENT APPROVAL**

SARA ref: 2112-26517 SDA

Date: 29 June 2022

Data Source(s): DCDB Digital Cadastral Database - Department of Natural Resources, Mines and Energy (2021)  
Esri Community Maps Contributors, Department of Resources, Dept. of Environment and Science, Esri, HERE, Garmin, METI/ NASA, USGS, Department of Resources, Dept. of Environment and Science, Esri, HERE, Garmin, METI/NASA, USGS, Esri, Geoscience Australia, NASA, NGA, USGS, Esri, USGS

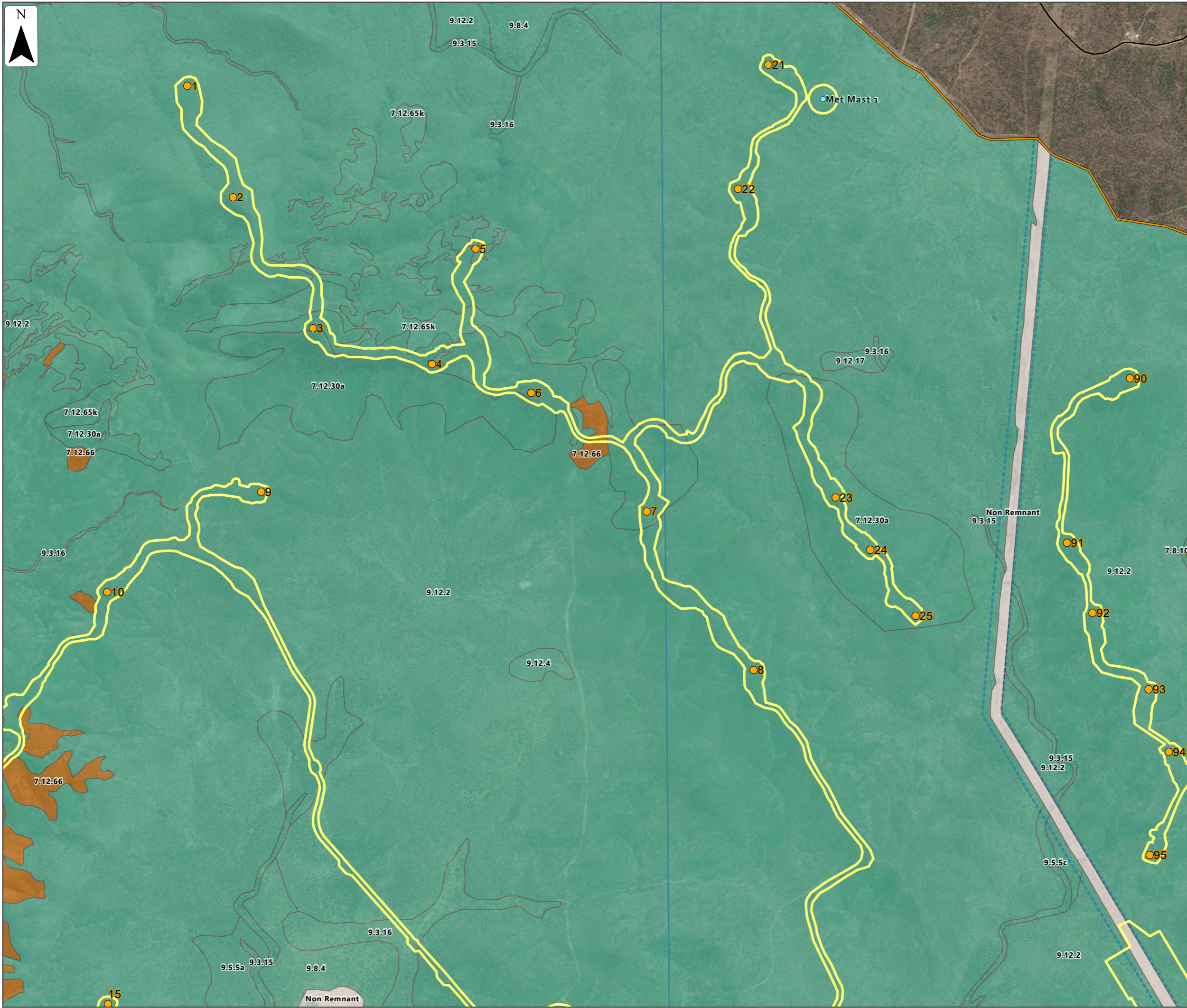

# Attexo EPURON

## Chalumbin Wind Farm Operations Works Proposed Plan Sheet 1 of 8

- Project Boundary
  - Wind Turbine
  - Met-Mast
  - Major Road
  - Disturbance Footprint
  - Easement
  - Lot Type Parcel
- Ground-truthed Regional Ecosystems (Attexo 2021)**
- Endangered Remnant
  - Least Concern Remnant
  - Of Concern Remnant
  - Non-remnant
  - Of Concern Regrowth
  - Endangered Regrowth

**PLANS AND DOCUMENTS referred to in the DEVELOPMENT APPROVAL**

SARA ref: 2112-26517 SDA

Date: 29 June 2022

Project: EPU-004      Date: 28/10/2021  
 Author: DV              Reviewed: CC

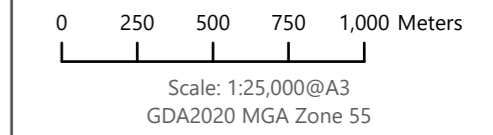
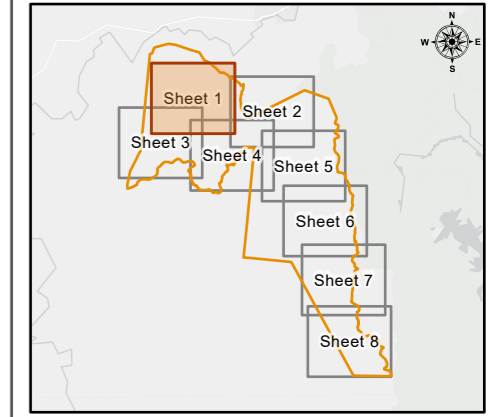

Data Source(s): DCDB Digital Cadastral Database - Department of Natural Resources, Mines and Energy (2021)  
 Department of Resources, Dept. of Environment and Science, Esri, HERE, Garmin, FAO, METI/NASA, USGS, Maxar

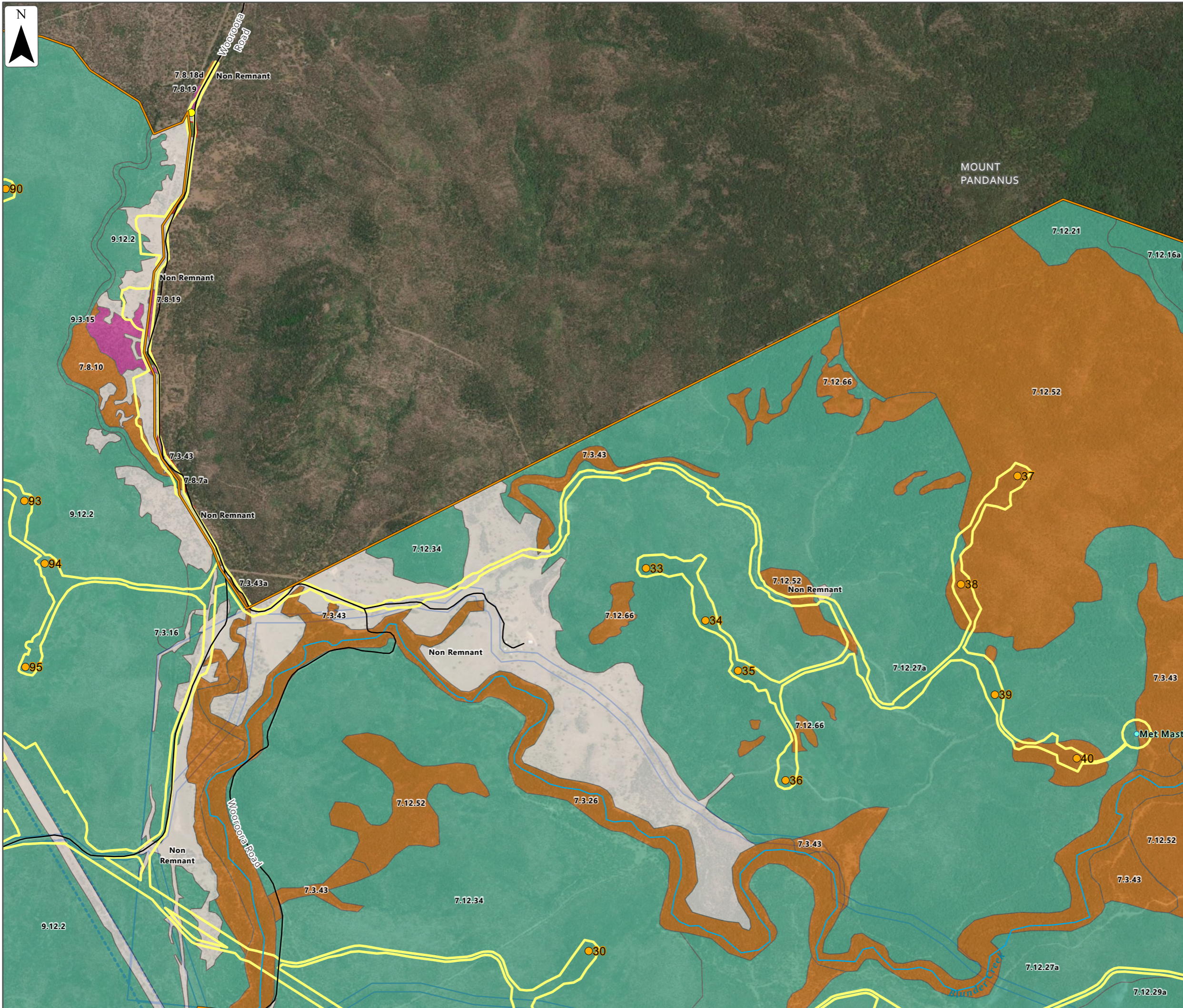

# Attexo EPURON

## Chalumbin Wind Farm Operations Works Proposed Plan Sheet 2 of 8

- Project Boundary
- Wind Turbine
- Met-Mast
- Major Road
- Watercourse
- Disturbance Footprint
- Easement
- Lot Type Parcel
- Ground-truthed Regional Ecosystems (Attexo 2021)**
- Endangered Remnant
- Least Concern Remnant
- Of Concern Remnant
- Non-remnant
- Of Concern Regrowth
- Endangered Regrowth

**PLANS AND DOCUMENTS**  
referred to in the  
**DEVELOPMENT APPROVAL**

**SARA ref:** 2112-26517 SDA

**Date:** 29 June 2022

Project: EPU-004      Date: 28/10/2021  
 Author: DV            Reviewed: CC

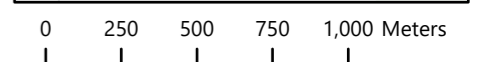
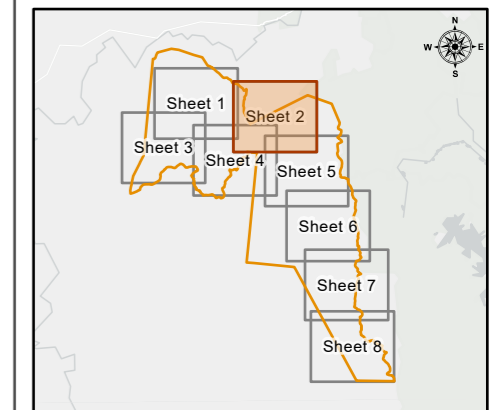















Scale: 1:25,000@A3  
 GDA2020 MGA Zone 55

Data Source(s): DCDB Digital Cadastral Database - Department of Natural Resources, Mines and Energy (2021)  
 Department of Resources, Dept. of Environment and Science, Esri, HERE, Garmin, FAO, METI/NASA, USGS, Maxar



# Attexo EPURON

## Chalumbin Wind Farm Operations Works Proposed Plan Sheet 3 of 8

-  Project Boundary
  -  Wind Turbine
  -  Met-Mast
  -  Major Road
  -  Watercourse
  -  Disturbance Footprint
  -  Easement
  -  Lot Type Parcel
- Ground-truthed Regional Ecosystems (Attexo 2021)**
-  Endangered Remnant
  -  Least Concern Remnant
  -  Of Concern Remnant
  -  Non-remnant
  -  Of Concern Regrowth
  -  Endangered Regrowth

**PLANS AND DOCUMENTS**  
referred to in the  
**DEVELOPMENT APPROVAL**



SARA ref: 2112-26517 SDA

Date: 29 June 2022

Project: EPU-004 Date: 28/10/2021  
Author: DV Reviewed: CC

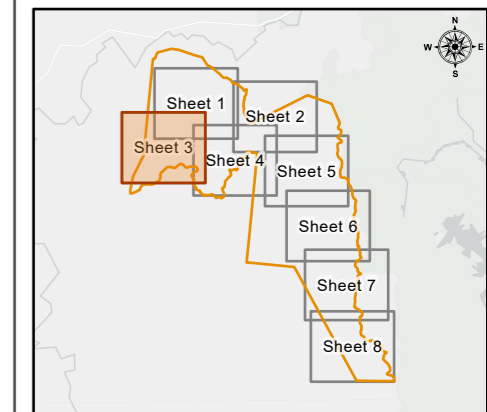

0 250 500 750 1,000 Meters

Scale: 1:25,000@A3  
GDA2020 MGA Zone 55

Data Source(s): DCDB Digital Cadastral Database - Department of Natural Resources, Mines and Energy (2021)  
Department of Resources, Dept. of Environment and Science, Esri, HERE, Garmin, FAO, METI/NASA, USGS, Maxar

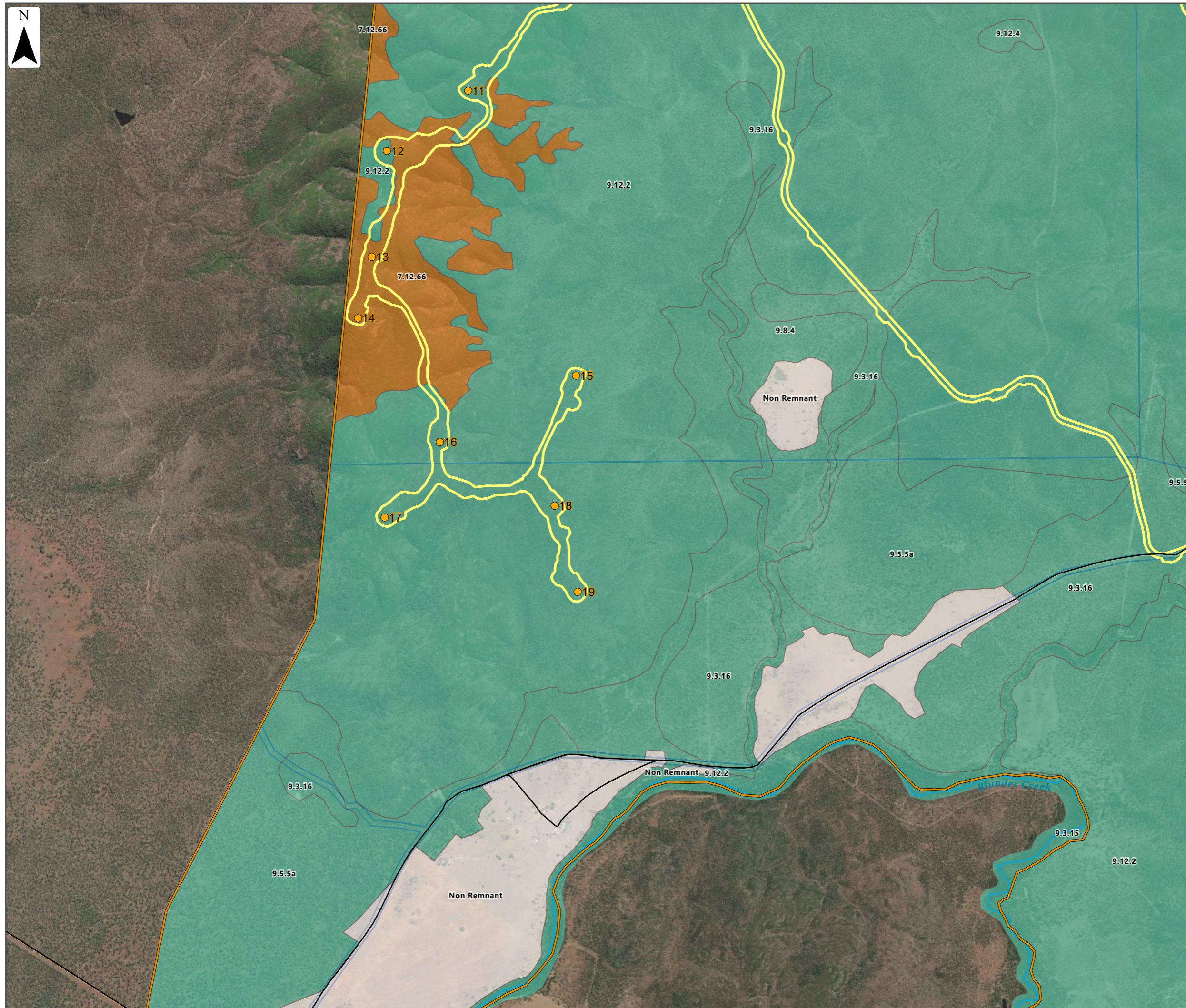

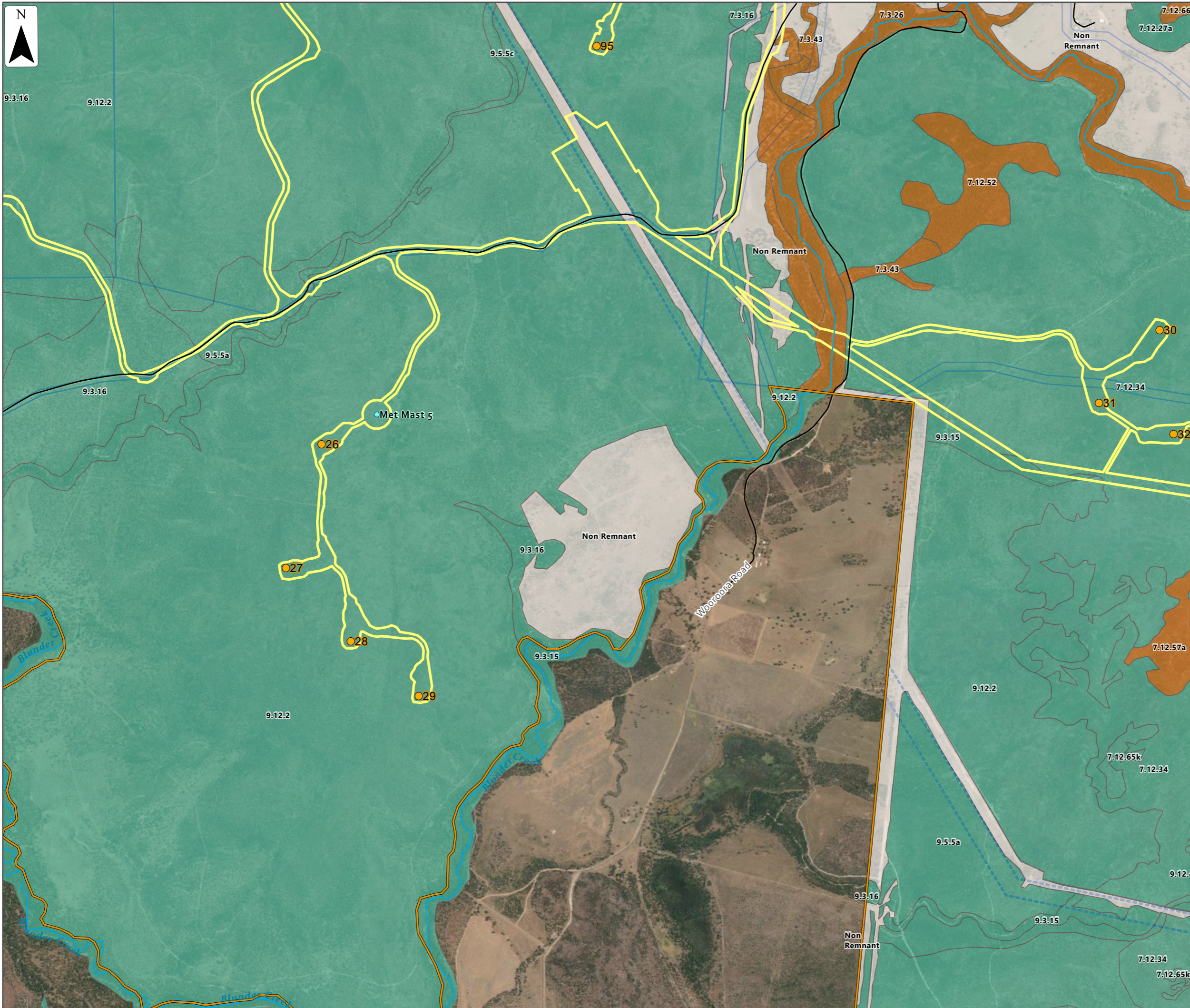

# Attexo EPURON

## Chalumbin Wind Farm Operations Works Proposed Plan Sheet 4 of 8

- Project Boundary
- Wind Turbine
- Met-Mast
- Major Road
- Watercourse
- Disturbance Footprint
- Easement
- Lot Type Parcel
- Ground-truthed Regional Ecosystems (Attexo 2021)**
- Endangered Remnant
- Least Concern Remnant
- Of Concern Remnant
- Non-remnant
- Of Concern Regrowth
- Endangered Regrowth

**PLANS AND DOCUMENTS**  
referred to in the  
**DEVELOPMENT APPROVAL**

**SARA ref:** 2112-26517 SDA

**Date:** 29 June 2022

Project: EPU-004      Date: 28/10/2021  
 Author: DV            Reviewed: CC

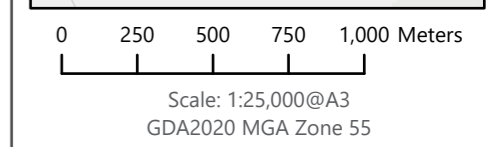
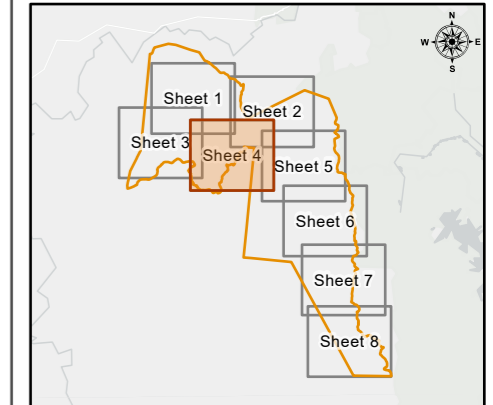

Data Source(s): DCDB Digital Cadastral Database - Department of Natural Resources, Mines and Energy (2021)  
 Department of Resources, Dept. of Environment and Science, Esri, HERE, Garmin, FAO, METI/NASA, USGS, Maxar

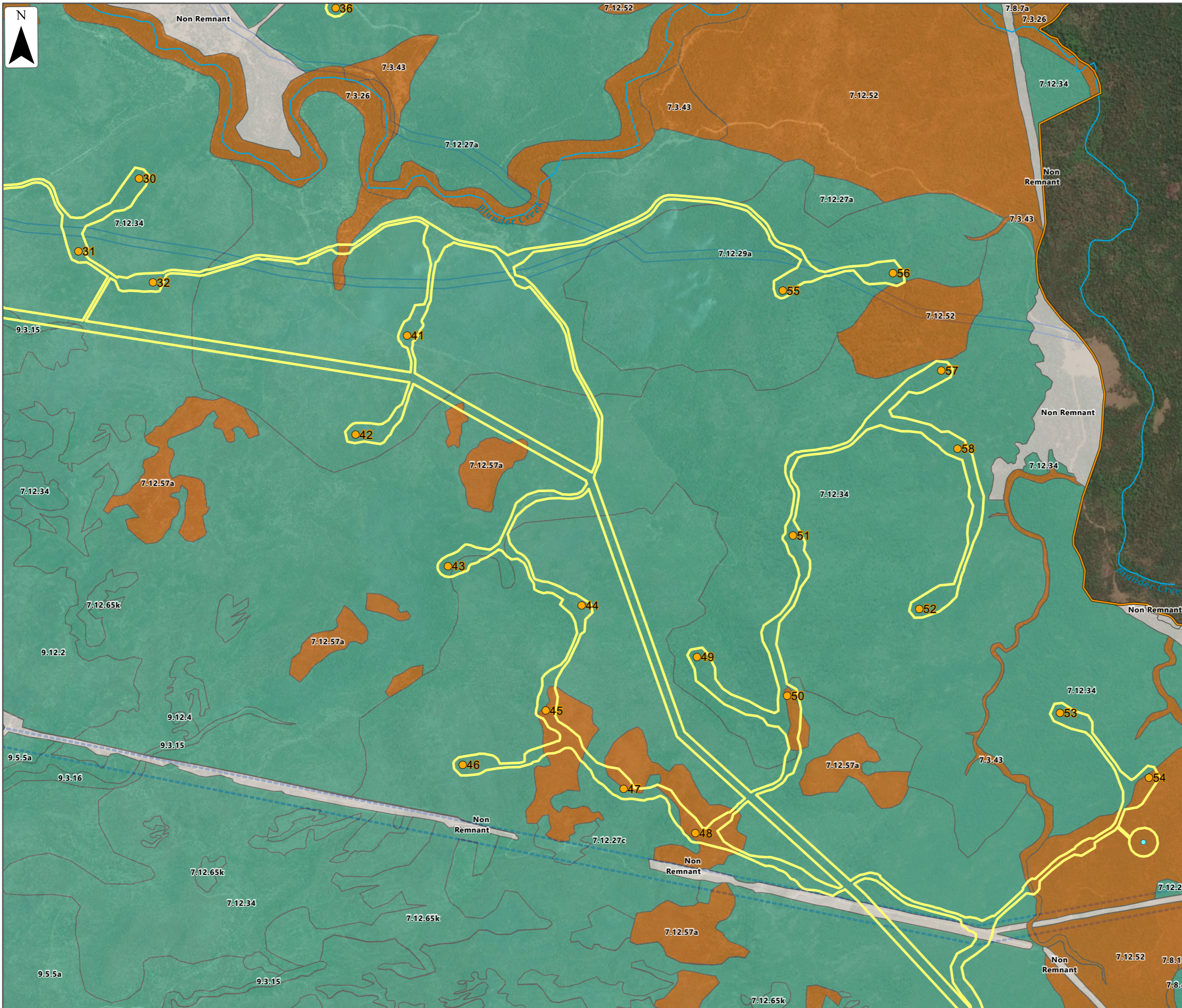

# Attexo EPURON

## Chalumbin Wind Farm Operations Works Proposed Plan Sheet 5 of 8

- Project Boundary
  - Wind Turbine
  - Met-Mast
  - Major Road
  - Watercourse
  - Disturbance Footprint
  - Easement
  - Lot Type Parcel
- Ground-truthed Regional Ecosystems (Attexo 2021)**
- Endangered Remnant
  - Least Concern Remnant
  - Of Concern Remnant
  - Non-remnant
  - Of Concern Regrowth
  - Endangered Regrowth

**PLANS AND DOCUMENTS referred to in the DEVELOPMENT APPROVAL**

SARA ref: 2112-26517 SDA

Date: 29 June 2022

Project: EPU-004 Date: 28/10/2021  
 Author: DV Reviewed: CC

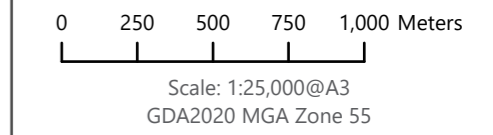
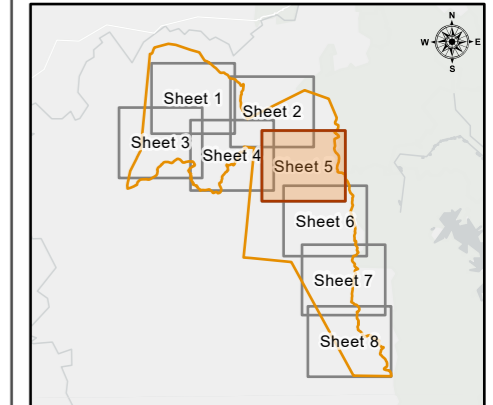

Data Source(s): DCDB Digital Cadastral Database - Department of Natural Resources, Mines and Energy (2021)  
 Department of Resources, Dept. of Environment and Science, Esri, HERE, Garmin, FAO, METI/NASA, USGS, Maxar

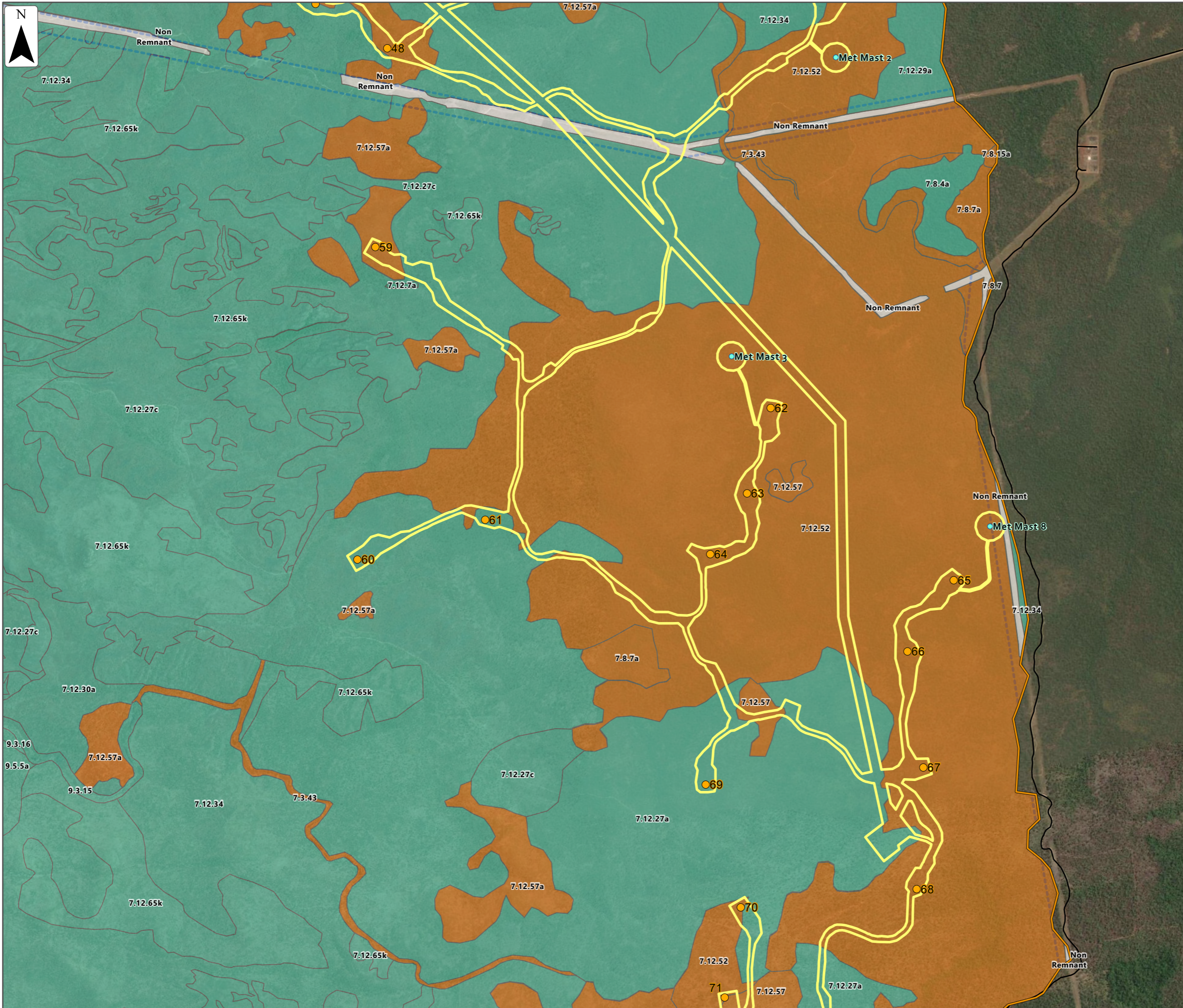

## Chalumbin Wind Farm Operations Works Proposed Plan Sheet 6 of 8

- Project Boundary
  - Wind Turbine
  - Met-Mast
  - Major Road
  - Disturbance Footprint
  - Easement
  - Lot Type Parcel
- Ground-truthed Regional Ecosystems (Attexo 2021)**
- Endangered Remnant
  - Least Concern Remnant
  - Of Concern Remnant
  - Non-remnant
  - Of Concern Regrowth
  - Endangered Regrowth

**PLANS AND DOCUMENTS referred to in the DEVELOPMENT APPROVAL**

SARA ref: 2112-26517 SDA

Date: 29 June 2022

Project: EPU-004 Date: 28/10/2021  
 Author: DV Reviewed: CC

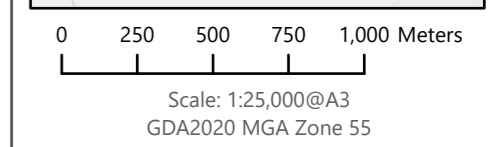
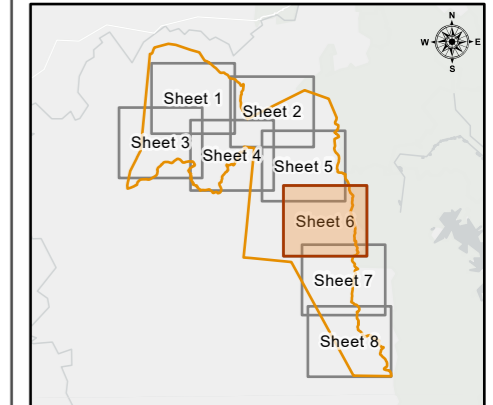

Data Source(s): DCDB Digital Cadastral Database - Department of Natural Resources, Mines and Energy (2021)  
 Department of Resources, Dept. of Environment and Science, Esri, HERE, Garmin, FAO, METI/NASA, USGS, Maxar

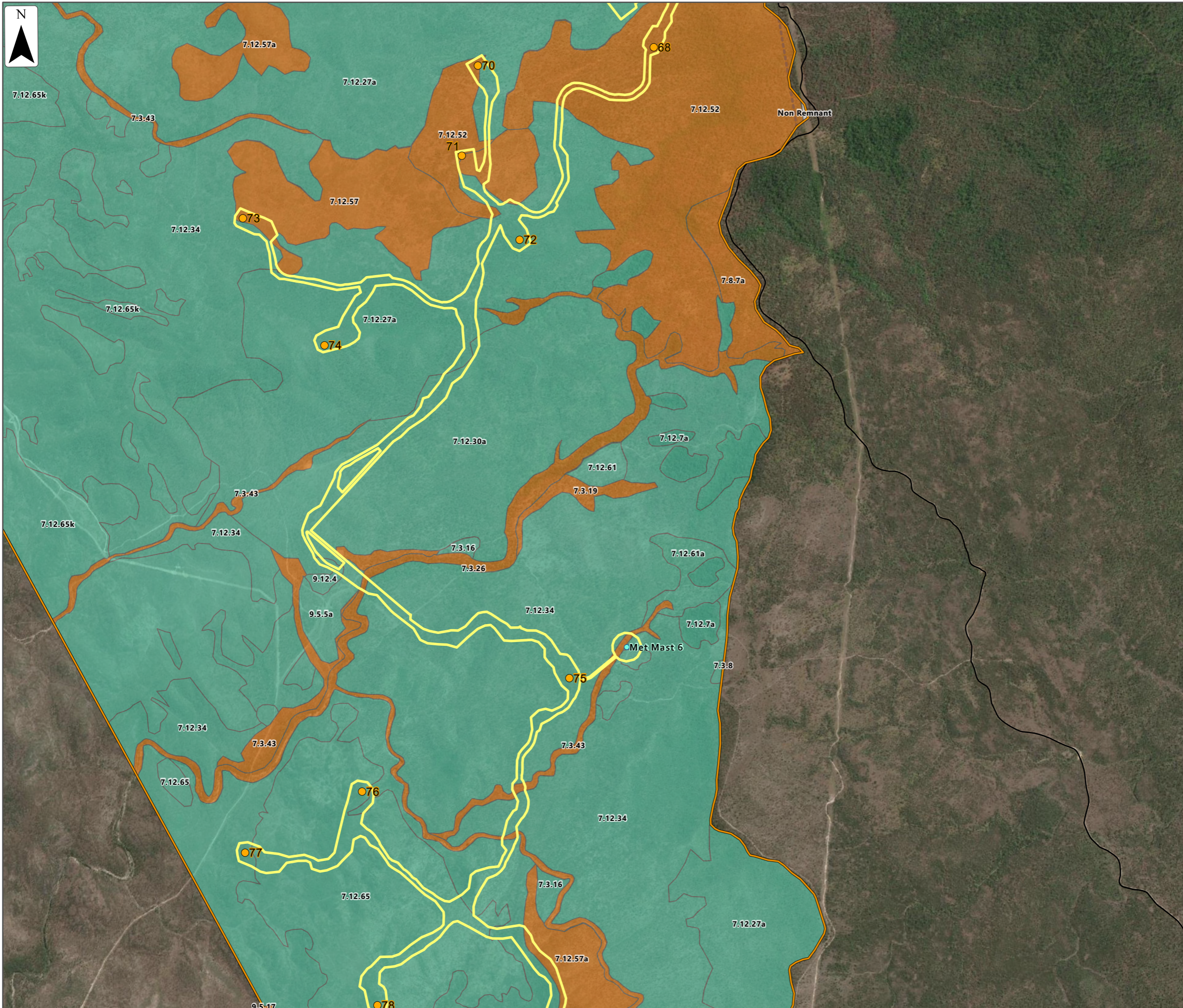

# Attexo EPURON

## Chalumbin Wind Farm Operations Works Proposed Plan Sheet 7 of 8

- Project Boundary
  - Wind Turbine
  - Met-Mast
  - Major Road
  - Disturbance Footprint
  - Easement
  - Lot Type Parcel
- Ground-truthed Regional Ecosystems (Attexo 2021)**
- Endangered Remnant
  - Least Concern Remnant
  - Of Concern Remnant
  - Non-remnant
  - Of Concern Regrowth
  - Endangered Regrowth

**PLANS AND DOCUMENTS**  
referred to in the  
**DEVELOPMENT APPROVAL**

**SARA ref:** 2112-26517 SDA

**Date:** 29 June 2022



Project: EPU-004 Date: 28/10/2021  
 Author: DV Reviewed: CC

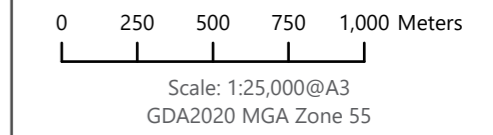
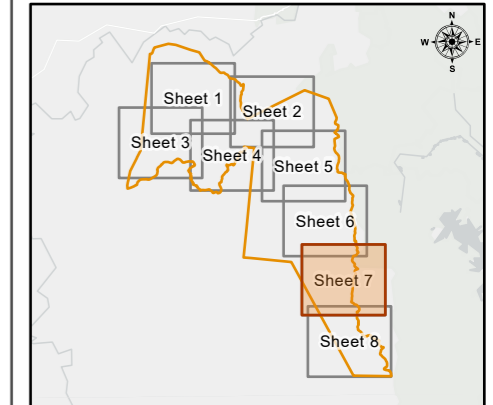













Data Source(s): DCDB Digital Cadastral Database - Department of Natural Resources, Mines and Energy (2021)  
 Department of Resources, Dept. of Environment and Science, Esri, HERE, Garmin, FAO, METI/NASA, USGS, Maxar





# Attexo EPURON

## Chalumbin Wind Farm Operations Works Proposed Plan Sheet 8 of 8

-  Project Boundary
  -  Wind Turbine
  -  Met-Mast
  -  Major Road
  -  Disturbance Footprint
  -  Easement
  -  Lot Type Parcel
- Ground-truthed Regional Ecosystems (Attexo 2021)**
-  Endangered Remnant
  -  Least Concern Remnant
  -  Of Concern Remnant
  -  Non-remnant
  -  Of Concern Regrowth
  -  Endangered Regrowth

**PLANS AND DOCUMENTS**  
referred to in the  
**DEVELOPMENT APPROVAL**



SARA ref: 2112-26517 SDA

Date: 29 June 2022

Project: EPU-004 Date: 28/10/2021  
Author: DV Reviewed: CC

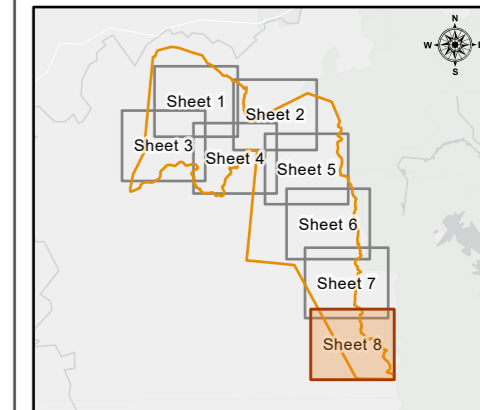

0 250 500 750 1,000 Meters

Scale: 1:25,000@A3  
GDA2020 MGA Zone 55

Data Source(s): DCDB Digital Cadastral Database - Department of Natural Resources, Mines and Energy (2021)  
Department of Resources, Dept. of Environment and Science, Esri, HERE, Garmin, FAO, METI/NASA, USGS, Maxar

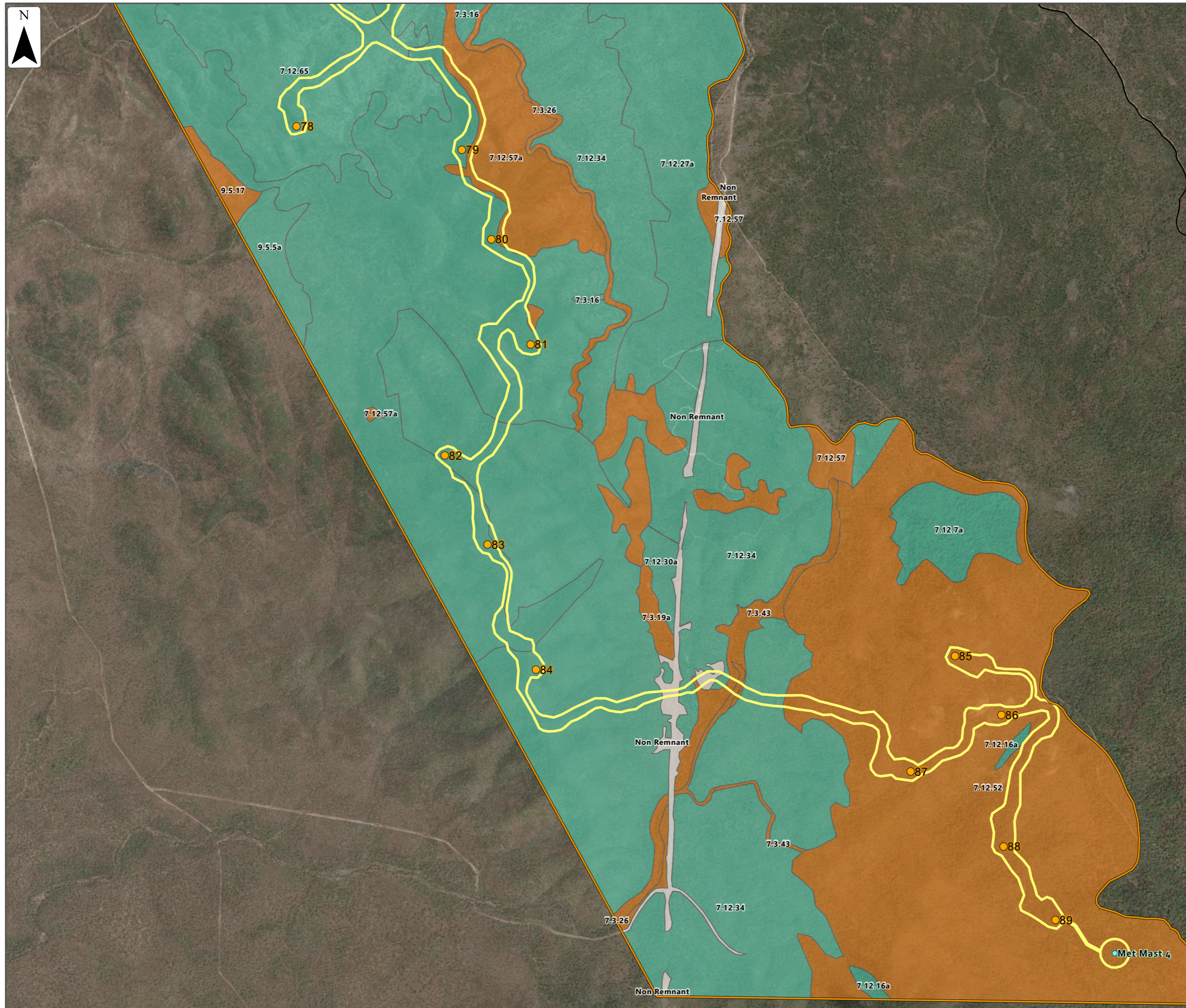

Path: C:\Users\DianaVegaMarin\Attevo - Documents\Projects\Epuron\EPU-004 - Chalumbin\GIS\4.3 Cartography\EPU-004.aprx