



HEALTHCARE SYSTEMS PROCESS IMPROVEMENT CONFERENCE 2016

*Sponsored
by:*



SOCIETY FOR HEALTH SYSTEMS
LEADING HEALTHCARE IMPROVEMENT

“Why” Change Your Approach to Teaching

Isaac B. Mitchell

Director, Lean Continuous Improvement

Marti B. Jordan, RN

Lean Specialist

1. Please **write down** this definition of Lean thinking:

Lean thinking changes the focus of management from optimizing separate technologies, assets, and vertical departments to optimizing the flow of products and services through entire value streams that flow horizontally across technologies, assets, and departments to customers.

2. **Memorize** the above.

3. **Objectives** for the next hour:

- A. Tell you what Lean is
- B. Teach you how to do Lean at your facility
- C. Cut costs and improve efficiencies
- D. I would really be surprised if you are reading this far into the slide and not daydreaming about the happy hour networking reception.

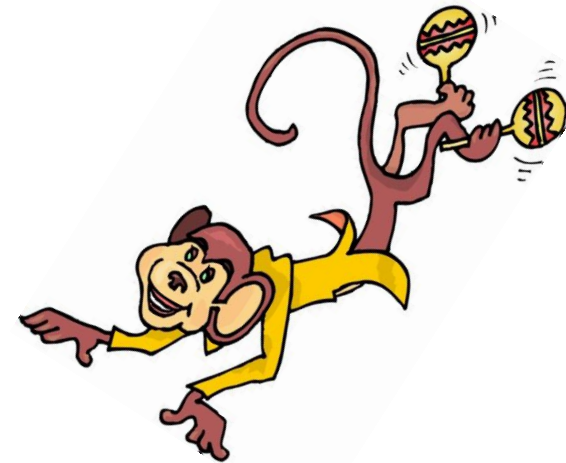



Cold, hard truth



Active Communication

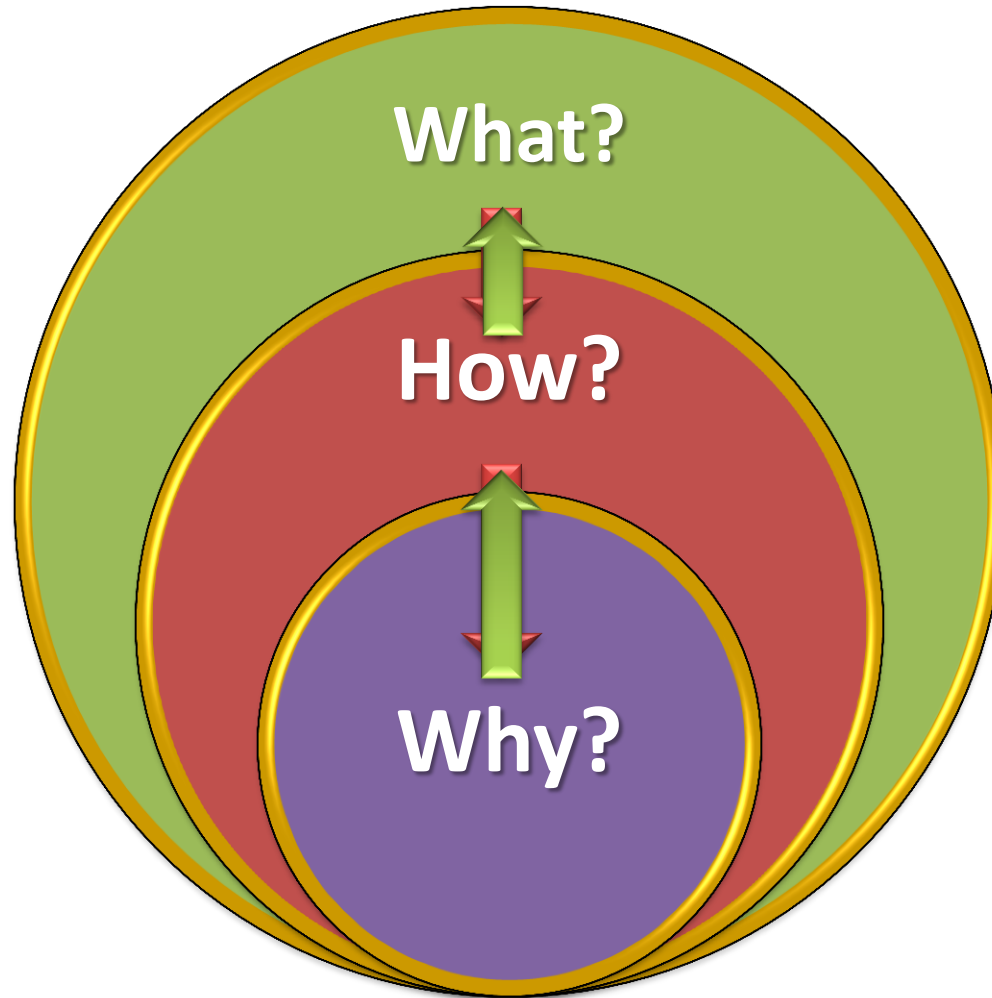

Why?



Why?



*...every patient
every time*

How?



- 1) **Show** instead of tell
- 2) **Pull** information
- 3) **Last** tell how



How?



What is Ideal Patient Care?

- **GOAL:** Ideal care that achieves the best outcome and experience for every patient every time.
 - **Exactly** what the patient needs, when and where they need it and defect free!
 - **Customized** to each individual patient and family
 - **Immediate** response to problems or changes
 - **Safe** for patients, staff and clinicians: physically, emotionally, and professionally
 - **Waste Free**

Children's Hospital
Leading the Way to Healthy Children



Knee Injury



How?

Knee Injury



How?

Your Experience

1



2



3



How?



How?

Storm Clouds



Duplicate
Medical
History

What?

Lean



No Waste



Less Wait



Zero Harm



Employee Engagement

Why?

Allergy Story



Why?

Problem Solving

Quick
Fix



Why?

Problem Solving

Root
Cause



How?

It starts with your idea!

Project #

Idea Card: Ideas / To Do / Doing / Completed 

Date: _____ Your name: _____

Issue: _____

Improvement idea: _____

Expected benefit: _____

Who needs to be involved with the change? _____

How will the project be measured?: _____

Are patients and families directly affected? YES NO

Project owner: _____ Team members: _____

Status updates (Date: notes:): _____

Outcome: _____

Outcomes measured?: YES NO Completion date: _____

Wall of fame document created?

Form No. 30174 (12/15) ss

Project #

I have a concern: Concern / To Do / Doing / Completed 

Date: _____ Your name: _____

Safety concern: _____

Improvement idea: _____

Expected benefit: _____

Who needs to be involved with the change? _____

How will the project be measured?: _____

Are patients and families directly affected? YES NO

Project owner: _____ Team members: _____

Status updates (Date: notes:): _____

Outcome: _____

Outcomes measured?: YES NO Completion date: _____

Wall of fame document created?

Form No. 30751 (12/15) ss

How?

Working Across Departments

Horizontal Thinking in a Vertical World

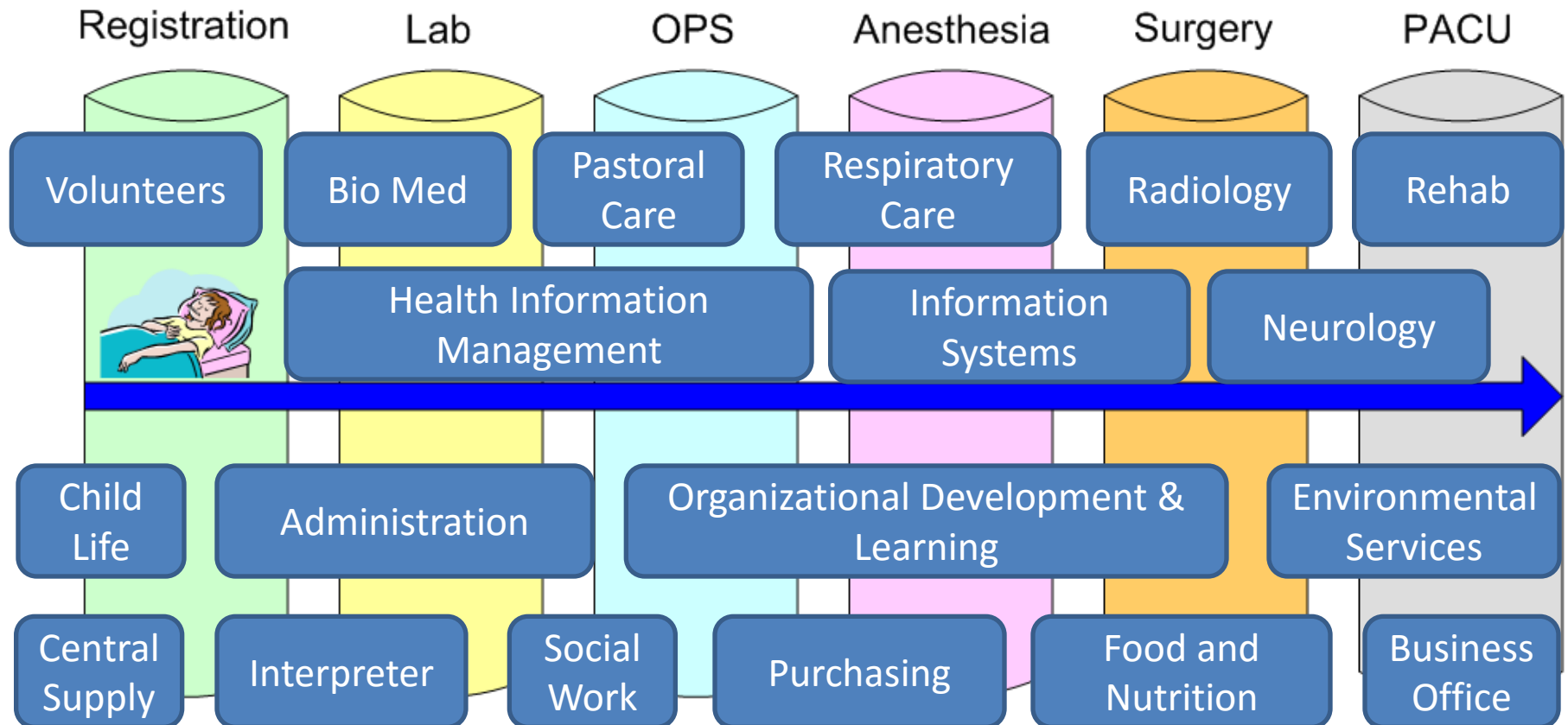

How?

A3 Problem Solving Guide

A3 Project Planning Worksheet (Page 1)		Topic/Title: _____ Date: _____		A3 Project Planning Worksheet (Page 2)		Leadership Mentor: _____	
		Project Owner: _____ Dept.: _____				(Council Advisor, Manager, Educator, LLT, Other)	
For instructions, log onto ETCHnet and visit the Project Planning Process link at the bottom of the main page.							
Identify Need	1) What is the issue/need?			6) Describe your ideal future state. (What is the change you want to achieve?)			Confirm: Have you reviewed ideal state with stakeholders? <input type="checkbox"/>
	2) Which Organizational Strategic Goal(s) does this issue impact?						
	<input type="checkbox"/> Leader in Safety, Quality and Value <input type="checkbox"/> Positioning for the Future Notes: <input type="checkbox"/> Strategic Partnerships <input type="checkbox"/> Financial Strength and Integrity <input type="checkbox"/> Great Place to Work			7) What outcome will be measured? List potential method/source.			Validated? Will the outcomes prove/show achievement of the ideal future state? <input type="checkbox"/>
Determine Scope	3) Describe the current state (include background information, pre-data, and patient/family input).			STOP Determine Next Steps: Visit the Project Planning Process on ETCHnet to determine if eligible for Continuing Nursing Education (CNE) and deciding if contacting a council is necessary. STOP			Implement and Evaluate
	4) What is the underlying cause of the issue/need? (Drill down to the root cause of the problem by asking, "Why?" How will it prevent the issue from reoccurring?)						
5) Who is affected by this issue/need? (List departments/positions and patients/families.)			8) Develop a step-by-step implementation plan. (Include specific educational needs, who is responsible, when it will be completed, cost, and benefit)			9) How will you test/trial the proposed future state change (if possible).	
			10) How do you plan to follow-up and assess that your outcomes were achieved (include post data)?				

What?

**Which type do
we want to
be?**

Real Cost		

Why?

Why Do We Measure?



How?

Measure, Measure, Measure



- Pre-data:
 - Is this really a problem?
 - What does this look like today?
- Post-data:
 - Has the change worked?
 - Is there improvement?



How?

How Do We Measure?

Data Collection Form Worksheet

What are the types of data you want to collect? What are the sources of the data and how will you gain access to it?

How will you collect your data?

Who will collect your data?

Why is this data being collected? How will you explain this to the data collectors?

How will you educate and train your data collectors? How will you ensure they understand how to use the form? How will you monitor that the data collection form is working?

What is the start date and stop date of the data collection?

How will you be able to sort and filter your data? How is this identified on the collection form?

Where do the completed forms go? How often will you collect the complete forms? Who will collect the completed forms?



What?

What Can We Measure?

-
- A. Inventory Levels** 1. *This happens 33 times a day.*
- B. Satisfaction** 7. *We have a 95% engagement rate.*
- C. Quality** 4. *It is accurate only 25% of the time.*
- D. Cost** 3. *It costs \$250.*
- E. Labor Hours** 2. *There are 3 FTEs dedicated to this task.*
- F. Occurrences** 6. *We have 100 cases and a 10 month supply level.*
- G. Time** 5. *It takes 3 hours from start to finish*



Why?

*...every patient
every time*

Start with 'Why?'

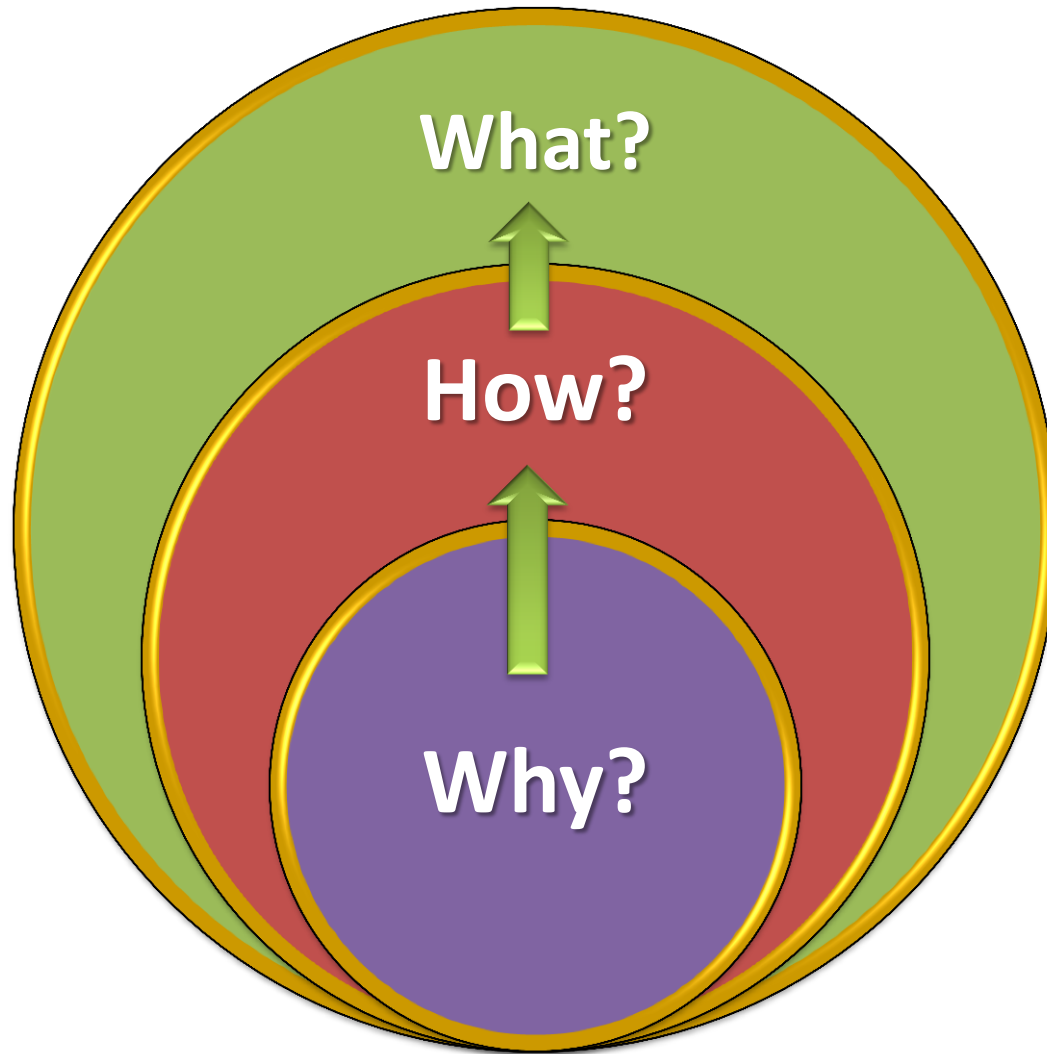

If you only do one thing, do this.

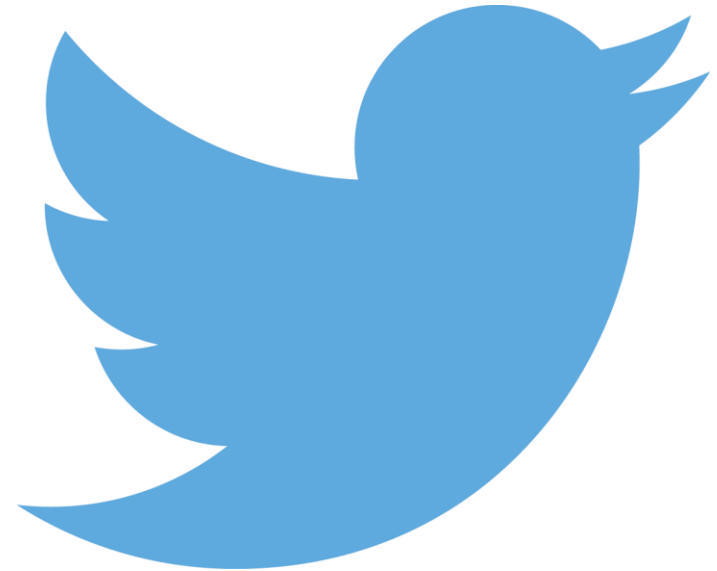

#SHS2016

Source: Medium.com: *The 30-second habit with a lifelong impact*

Questions?



Isaac B. Mitchell



Marti B. Jordan



1-865-541-8304



1-865-541-8272



ibmitchell@etch.com



mjordan@etch.com



@IsaacMitchell



@MartiLeanRN



www.isaacbmitchell.com

File Downloads:



Presentation



A3



Idea Card





EAST TENNESSEE

Children's
Hospital