

EVIO Labs Medford (pka Kenevir Research)
540 East Vilas Road, Suite F, Central Point, OR 97502
541-668-7444 / OLCC 010-1001626980D / www.EVIO Labs.com

Sour Lifter 10-12-20

Distributed by:



Hemp Works

Lab Results found at
waldohempworks.com
920.449.5546

Must be 18 or older.

WI Hemp Processor License #
475220-HP

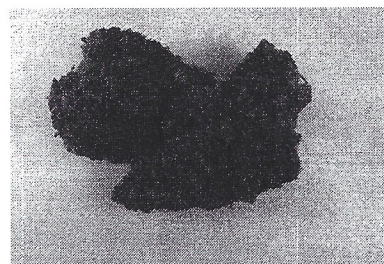

Sample ID: M201633-02

Matrix: Hemp

METRC Batch #:

Sampling Method/SOP: Client

Date Sampled: NA

Date Accepted: 10/12/20

Harvest/Process Lot ID:

Batch ID:

Batch Size (g):

Unit for Sale:

Harvest/Production Date:

Cannabinoid Analysis

FOR INFORMATIONAL USE ONLY - NOT FOR REGULATORY PURPOSES

Date/Time Extracted: 10/12/20 16:32

Analysis Method/SOP: SOP.T.40.020

Date/Time Analyzed: 10/12/20 21:39

| Cannabinoids | LOQ(%) | mg/g | % weight |
|---------------------------------------|--------|---------------|---------------|
| Total THC ((THCA*0.877)+Δ9THC) | | 9.38 | 0.938 |
| Total CBD ((CBDA*0.877)+CBD) | | 172.51 | 17.251 |
| THCA | 0.0400 | 10.70 | 1.07 |
| delta 9-THC | 0.0400 | < LOQ | < LOQ |
| delta 8-THC | 0.0400 | < LOQ | < LOQ |
| THCV | 0.0400 | < LOQ | < LOQ |
| CBGA | 0.0400 | 4.29 | 0.429 |
| CBDA | 0.0400 | 194.00 | 19.4 |
| CBD | 0.0400 | 2.37 | 0.237 |
| CBDV | 0.0400 | < LOQ | < LOQ |
| CBN | 0.0400 | < LOQ | < LOQ |
| CBG | 0.0400 | 1.05 | 0.105 |
| CBC | 0.0400 | < LOQ | < LOQ |
| THCV-A | 0.0400 | 0.72 | 0.0719 |
| CBDV-A | 0.0400 | 11.30 | 1.13 |
| CBCA | 0.0400 | 10.00 | 1.00 |
| Sum of tested Cannabinoids | 0.0400 | 235.00 | 23.5 |

Cannabinoid Profile

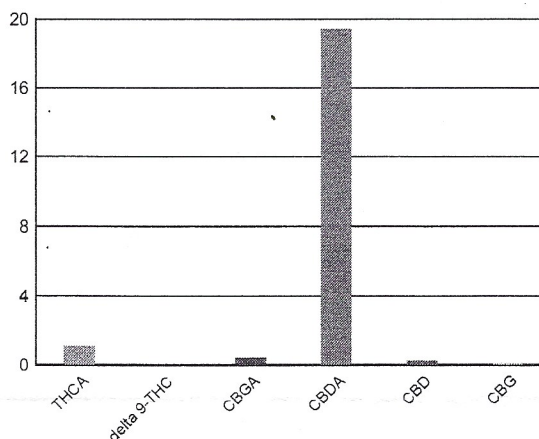

Moisture Content

Date/Time Analyzed: 10/12/20 00:00
Analysis Method/SOP: SOP.T.40.010

Moisture: 13.4 %

"Total THC" and "Total CBD" are calculated values and are an Oregon reporting requirement (OAR 333-064-0100). For Cannabinoid analysis, only delta 9-THC, THCA, CBD, CBDA are ORELAP accredited analytes. Cannabinoid values reported for plant matter are dry weight corrected; Oregon Water Activity action level is 0.65Aw and Oregon Moisture Content action level is 15%. Samples above limit will be highlighted RED; FD = Field Duplicate; LOQ = Limit of Quantitation.

Stephanie Moon
Laboratory Director - 10/13/2020

Page 1 of 2