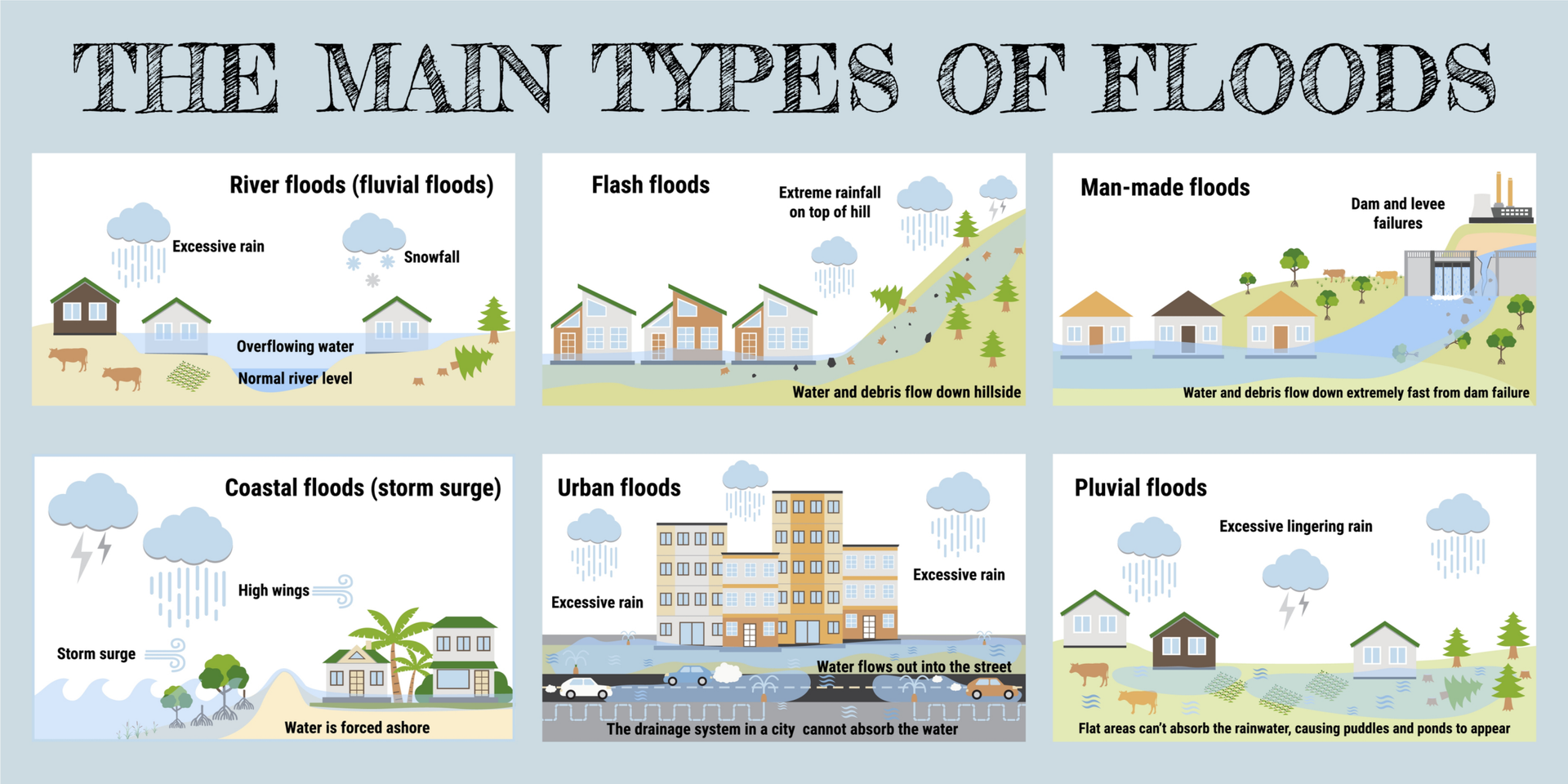Types of Flood Waters