

# Construction, Renovation and Demolition (CRD) Wood Supply and Demand in Canada - Stakeholders

This diagram highlights key stakeholders and categories within Canada's salvaged wood supply and demand ecosystem.  
The examples provided are representative, not exhaustive.

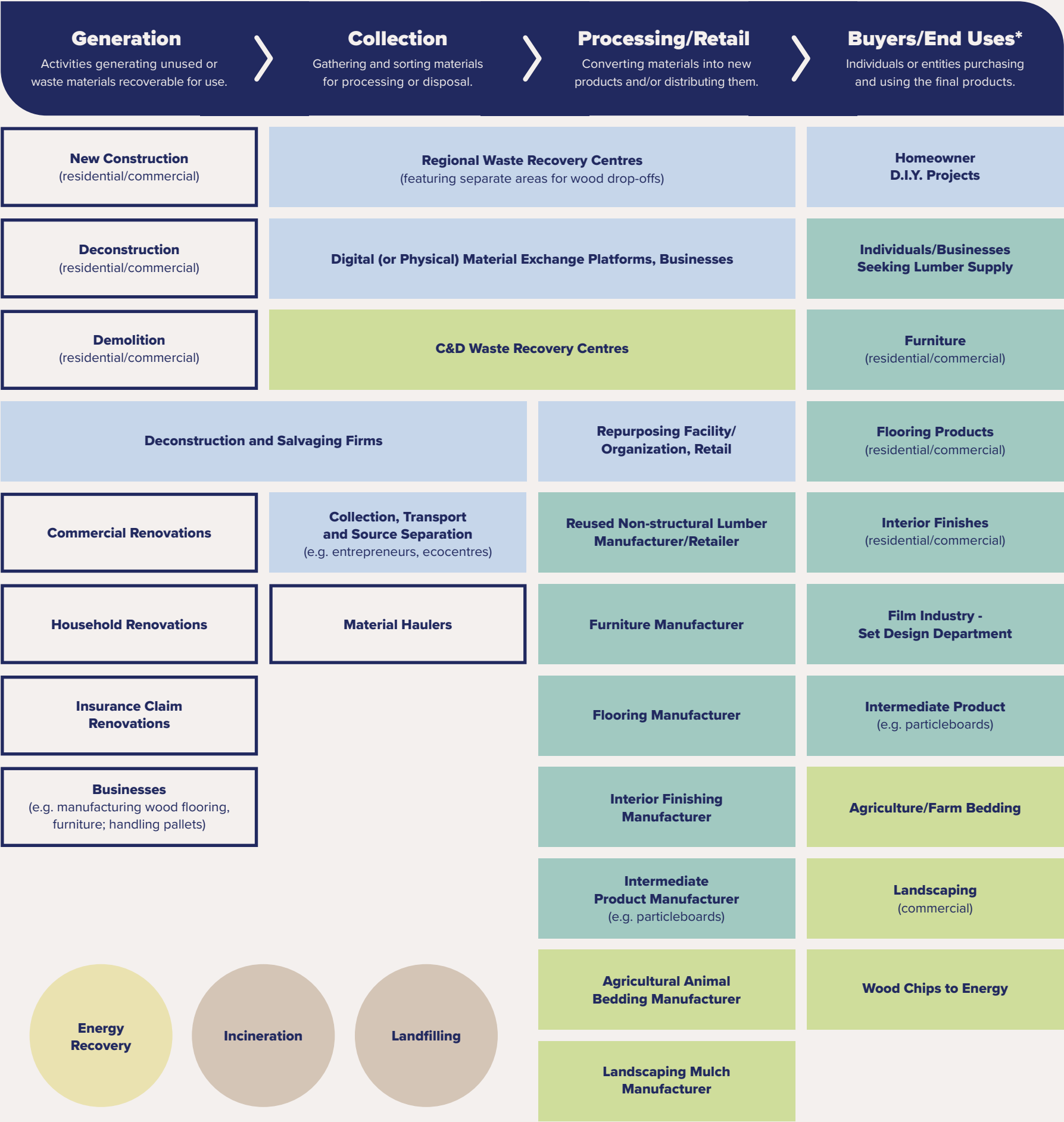

Legend

Reduce\*\*

Reuse/Repair

Remanufacture/Refurbish

Recycle

Recover Energy

Landfill

Notes

\*End products featured in this column can become sources of recoverable wood.

\*\* “Reduce” can be applied to all the activities described in this diagram.

For elaboration on the waste hierarchy triangle, please visit: [Reducing municipal solid waste.](#)